



March 28, 2025

New Mexico Oil Conservation Division

1220 South St. Francis Drive
Santa Fe, New Mexico 87505

**Re: Closure Request Addendum
Shanghai Rooster 15-3 Fed 105H
Incident Number NAPP2400450611
Eddy County, New Mexico**

To Whom It May Concern:

Ensolum, LLC (Ensolum), on behalf of XTO Energy, Inc. (XTO), has prepared the following *Closure Request Addendum (Addendum)* to the original *Closure Request* submitted December 20, 2024. This *Addendum* details the additional remediation activities completed at the Shanghai Rooster 15-3 Fed 105H (Site) in response to the denial of the original *Closure Request* by the New Mexico Oil Conservation Division (NMOCD). In the denial, the NMOCD indicated the Site needed additional confirmation soil samples to define the edge of the release extent. Based on the additional remediation activities described below, XTO is submitting this *Closure Request Addendum* and requesting closure for Incident Number NAPP2400450611.

BACKGROUND

The Site is located in Unit O, Section 15, Township 25 South, Range 29 East, in Eddy County, New Mexico (32.12367°, -103.97186°) and is associated with oil and gas exploration and production operations on Federal Land managed by the Bureau of Land Management (BLM).

On December 23, 2023, equipment failure on the well resulted in the release of 87 barrels (bbls) of water-based drilling mud onto the surface of the well pad. A vacuum truck was dispatched to the Site to recover free standing fluids, and approximately 80 bbls of released fluids were recovered. XTO reported the release to the NMOCD via email and submitted an Initial C-141 Application (C-141) on January 4, 2024. The release was assigned Incident Number NAPP2400450611.

The *Closure Request* detailed the Site characterization completed to assess the applicability of Table I Closure Criteria for Soils Impacted by a Release, of Title 19, Chapter 15, Part 29 (19.15.29) of the New Mexico Administrative Code (NMAC). Results from the characterization desktop review are presented in the original *Closure Request* submitted December 20, 2024. Based on the results of the Site characterization, the following Table I Closure Criteria (Closure Criteria) were applied:

- Benzene: 10 milligrams per kilogram (mg/kg)
- Benzene, toluene, ethylbenzene, and total xylenes (BTEX): 50 mg/kg

XTO Energy, Inc
Closure Request Addendum
Shanghai Rooster 15-3 Fed 105H

- Total petroleum hydrocarbons (TPH)-gasoline range organics (GRO) and TPH-diesel range organics (DRO): 1,000 mg/kg
- TPH: 2,500 mg/kg
- Chloride: 20,000 mg/kg

Between April 2024 and December 2024, XTO conducted Site assessment, delineation, and excavation activities in response to the release. An estimated 3,300 cubic yards of impacted soil were excavated from the Site. Based on the Site remediation activities and laboratory results from the soil sampling events, XTO submitted a *Closure Request* on December 20, 2024, requesting no further action following delineation of the release and excavation of all soil exceeding the Closure Criteria. Details of all previously completed remedial activities can be found in the original *Closure Request* included in Appendix A. On January 14, 2025, NMOCD denied the *Closure Request* for Incident Number NAPP2400450611 for the following reason:

The Remediation Closure Report is Denied. Sidewall samples should be delineated/excavated to 600 mg/kg for chlorides and 100 mg/kg for TPH to define the edge of the release.

On January 15, 2025, NMOCD and XTO discussed the denial of the report to determine next steps as all confirmation soil samples collected were compliant with the Closure Criteria and only waste-containing soil existed immediately adjacent to active wellheads on pad. Following the discussion, XTO proceeded with additional confirmation soil sampling in the area around the wellheads to confirm only waste-containing soil remained in place.

CONFIRMATION SOIL SAMPLING ACTIVITIES

On February 16, 2024, Ensolum personnel returned to the Site to collect additional confirmation samples around the wellheads. Ensolum personnel collected 5-point composite soil samples representing no more than 200 square feet from the release extent. The 5-point composite soil samples were collected by placing five equivalent aliquots of soil into a 1-gallon, resealable plastic bag and homogenizing the samples by thoroughly mixing. Composite soil samples CS01 through CS07 were collected at a depth of 0.5 feet bgs in the proximity of sidewall samples SW11 through SW13 to confirm the absence of impacted soil. The confirmation soil samples were field screened for volatile organic compounds (VOCs) utilizing a calibrated photoionization detector (PID) and chloride utilizing Hach® chloride QuanTab® test strips. The confirmation soil sample locations are depicted on Figure 1. Photographic documentation was completed during the Site visit and is presented on a Photographic Log included in Appendix B.

The confirmation soil samples were placed directly into pre-cleaned glass jars, labeled with the location, date, time, sampler name, method of analysis, and immediately placed on ice. The soil samples were transported under strict chain-of-custody procedures to Cardinal Laboratories (Cardinal) in Hobbs, New Mexico, for analysis of the following constituents of concern (COCs): BTEX following United States Environmental Protection Agency (EPA) Method 8021B; TPH-GRO, TPH-DRO, and TPH-oil range organics (ORO) following EPA Method 8015M/D; and chloride following Standards Method SM4500.

As previously reported, the excavation area measured approximately 24,750 square feet. All impacted soil was transported and properly disposed of at the R360 Disposal Facility in Hobbs, New Mexico. A total of 3,300 cubic yards of impacted soil were removed from the Site. The excavation has been backfilled with material purchased locally and the Site has been recontoured to match pre-existing Site conditions. The release remained on the active facility pad. As such, the release area is not expected to be reclaimed until the facility is abandoned or major facility reconstruction.

XTO Energy, Inc
Closure Request Addendum
Shanghai Rooster 15-3 Fed 105H

LABORATORY ANALYTICAL RESULTS

Laboratory analytical results for confirmation soil samples CS01 through CS07 indicated all COC concentrations were compliant with the Closure Criteria. The laboratory analytical results are summarized on Table 1 and the complete laboratory analytical reports are included in Appendix C.

CLOSURE REQUEST

Additional soil sampling activities were conducted at the Site to confirm the presence or absence of impacted soil left in place immediately adjacent to the active wellheads. Laboratory analytical results for all soil samples collected from the final excavation extent and wellhead area, indicated all COC concentrations were compliant with the Site Closure Criteria. An estimated 400 cubic yards of waste-containing soil still exists on pad immediately adjacent to the active wellheads and associated production equipment and surface piping. The waste-containing soil will be removed at the time of pad abandonment or major facility reconstruction, whichever occurs first. The excavation has been backfilled with material purchased locally and the Site was recontoured to match pre-existing site conditions.

Excavation of impacted soil has mitigated impacts at this Site. Depth to groundwater is confirmed to be greater than 100 feet bgs and no other sensitive receptors were identified near the release extent. XTO believes these remedial actions are protective of human health, the environment, and groundwater. As such, XTO respectfully requests closure for Incident Number NAPP2400450611.

If you have any questions or comments, please contact Ms. Tacoma Morrissey at (337) 257-8307 or tmorrissey@ensolum.com.

Sincerely,
Ensolum, LLC

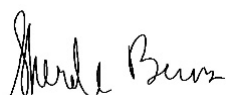

Sherele Brooks
Staff Scientist



Tacoma Morrissey
Associate Principal

cc: Colton Brown, XTO
Kaylan Dirkx, XTO
BLM

Appendices:

Figure 1	Excavation Soil Sample Locations
Table 1	Soil Sample Analytical Results
Appendix A	December 20, 2024 <i>Closure Request</i>
Appendix B	Photographic Log
Appendix C	Laboratory Analytical Reports & Chain-of-Custody Documentation



FIGURES

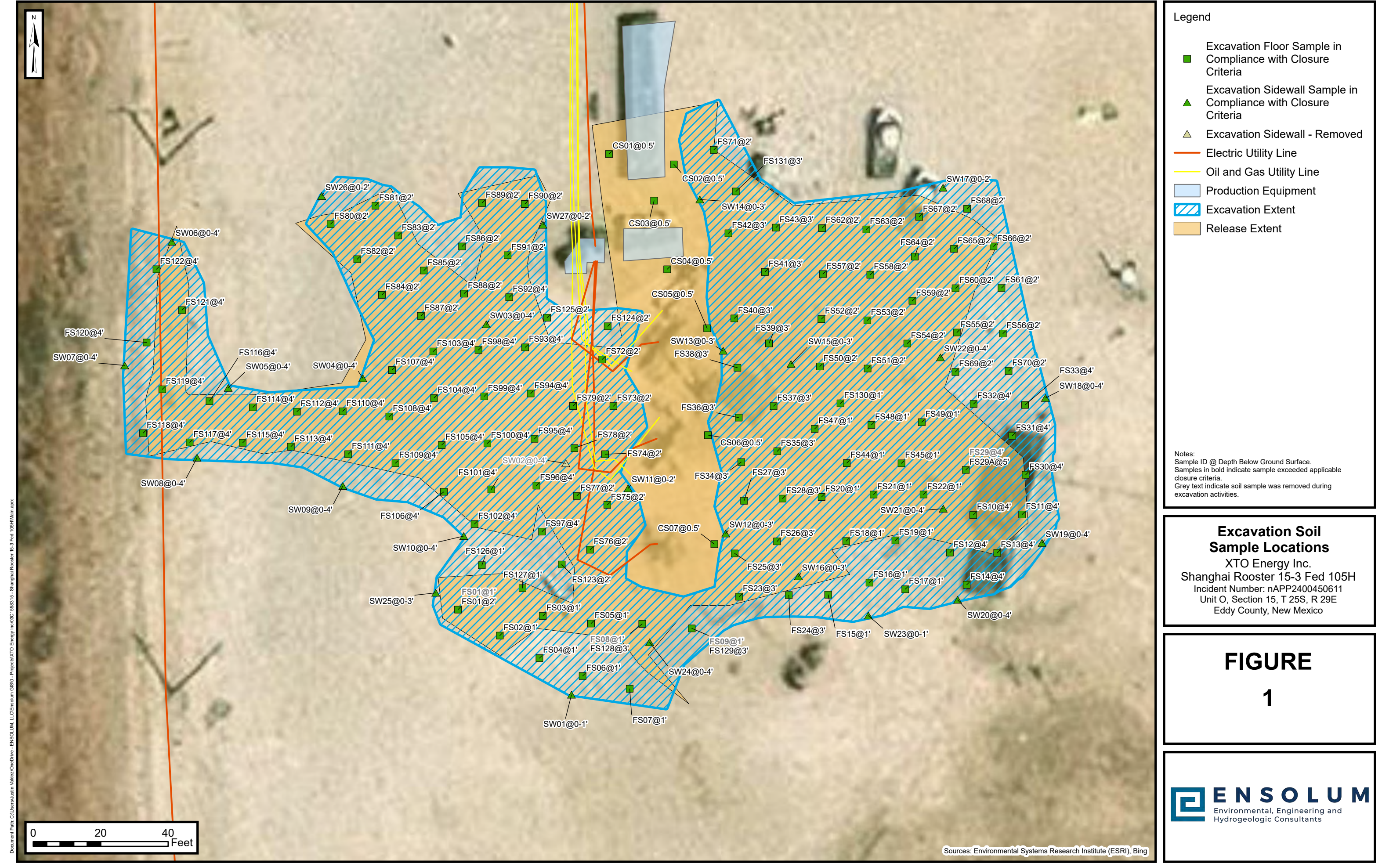



TABLES



TABLE 1
SOIL SAMPLE ANALYTICAL RESULTS
 Shanghai Rooster 15-3 Fed 105H
 XTO Energy, Inc
 Eddy County, New Mexico

Sample I.D.	Sample Date	Sample Depth (feet bgs)	Benzene (mg/kg)	Total BTEX (mg/kg)	TPH GRO (mg/kg)	TPH DRO (mg/kg)	TPH ORO (mg/kg)	GRO+DRO (mg/kg)	Total TPH (mg/kg)	Chloride (mg/kg)
NMOCD Table I Closure Criteria (NMAC 19.15.29)			10	50	NE	NE	NE	1,000	2,500	20,000
Confirmation Soil Samples										
CS01	02/10/2025	0.5	<0.050	<0.300	<10.0	550	171	550	721	7,200
CS02	02/10/2025	0.5	<0.050	<0.300	<10.0	550	147	550	697	8,720
CS03	02/10/2025	0.5	<0.050	<0.300	<10.0	560	156	560	716	9,600
CS04	02/10/2025	0.5	<0.050	<0.300	<10.0	454	133	454	587	8,660
CS05	02/10/2025	0.5	<0.050	<0.300	<10.0	448	116	448	564	8,530
CS06	02/10/2025	0.5	<0.050	<0.300	<10.0	489	136	489	625	8,800
CS07	02/10/2025	0.5	<0.050	<0.300	<10.0	449	112	449	561	11,200

Notes:

bgs: below ground surface

mg/kg: milligrams per kilogram

NMOCD: New Mexico Oil Conservation Division

BTEX: Benzene, Toluene, Ethylbenzene, and Xylenes

Concentrations in **bold** exceed the NMOCD Table I Closure Criteria or reclamation requirement where applicable.

GRO: Gasoline Range Organics

DRO: Diesel Range Organics

ORO: Oil Range Organics

TPH: Total Petroleum Hydrocarbon

NMAC: New Mexico Administrative Code

Grey text indicates soil sample removed during excavation activities



APPENDIX A

December 20, 2024 *Closure Request*



December 18, 2024

New Mexico Oil Conservation Division

1220 South St. Francis Drive
Santa Fe, New Mexico 87505

**Re: Closure Request
Shanghai Rooster 15-3 Fed 105H
Incident Number NAPP2400450611
Eddy County, New Mexico**

To Whom It May Concern:

Ensolum, LLC (Ensolum), on behalf of XTO Energy, Inc. (XTO), has prepared this *Closure Request* to document excavation and soil sampling activities performed at the Shanghai Rooster 15-3 Fed 105H (Site). The purpose of excavation and soil sampling activities was to address impacted and waste-containing soil identified following a release of water-based drilling mud at the Site. XTO is submitting this *Closure Request*, describing excavation activities that have occurred and requesting closure for Incident Number nAPP2400450611.

SITE DESCRIPTION AND RELEASE SUMMARY

The Site is located in Unit O, Section 15, Township 25 South, Range 29 East, in Eddy County, New Mexico (32.12367°, -103.97186°) and is associated with oil and gas exploration and production operations on Federal Land managed by the Bureau of Land Management (BLM).

On December 23, 2023, equipment failure on the well resulted in the release of 87 barrels (bbls) of water-based drilling mud onto the surface of the well pad. A vacuum truck was dispatched to the Site to recover free standing fluids, and approximately 80 bbls of released fluids were recovered. XTO reported the release to the New Mexico Oil Conservation Division (NMOCD) via email and submitted an Initial C-141 Application (C-141) on January 4, 2024. The release was assigned Incident Number nAPP2400450611.

SITE CHARACTERIZATION AND CLOSURE CRITERIA

The Site was characterized to assess the applicability of Table I Closure Criteria for Soils Impacted by a Release, of Title 19, Chapter 15, Part 29 (19.15.29) of the New Mexico Administrative Code (NMAC). Results from the characterization desktop review are presented below.

Depth to groundwater at the Site is greater than 100 feet below ground surface (bgs) based on a recent livestock watering well. The closest permitted groundwater well with recent depth to groundwater data is USGS well 320739103584201, located approximately 0.44 miles northwest of the Site. The most recent recorded depth to groundwater was reported as 140.9 feet bgs on January 29, 1998. Due to the age of the depth to groundwater data, Ensolum conducted a field investigation of the well. On October

XTO Energy, Inc
Closure Request
Shanghai Rooster 15-3 Fed 105H

9, 2024, the well was gauged with an oil/water interface probe to determine the current depth to groundwater. The USGS well had a depth to groundwater of 141.98 feet bgs and a total depth of 192 feet bgs. All wells used to determine depth to groundwater are depicted on Figure 1. The referenced well record and gauging form is included in Appendix A.

The closest continuously flowing or significant watercourse to the Site is a seasonal dry wash, located approximately 1,778 feet east of the Site. The Site is greater than 200 feet from any lakebed, sinkhole, or playa lake and greater than 300 feet from an occupied residence, school, hospital, institution, church, or wetland. The Site is greater than 1,000 feet to a freshwater well or spring and is not within a 100-year floodplain or overlying a subsurface mine. The Site is not underlain by unstable geology (low potential karst designation area). Potential Site receptors are identified on Figure 1.

Based on the results of the Site Characterization, the following NMOCD Table I Closure Criteria (Closure Criteria) apply:

- Benzene: 10 milligrams per kilogram (mg/kg)
- Benzene, toluene, ethylbenzene, and total xylenes (BTEX): 50 mg/kg
- Total petroleum hydrocarbons (TPH)-gasoline range organics (GRO) and TPH diesel range organics (DRO): 1,000 mg/kg
- TPH: 2,500 mg/kg
- Chloride: 20,000 mg/kg

SITE ASSESSMENT AND SAMPLING ACTIVITIES

On May 15, 2024, Ensolum personnel visited the Site to evaluate the release extent based on information provided on the C-141 and visual observations. Delineation soil samples (SS01 through SS24) were collected within and around the release extent from a depth of 0.5 feet bgs to assess the lateral extent of the release. The delineation soil samples were field screened for volatile organic compounds (VOCs) utilizing a calibrated photoionization detector (PID) and chloride utilizing Hach® chloride QuanTab® test strips. The release extent and delineation soil sample locations were mapped utilizing a handheld Global Positioning System (GPS) unit and are depicted on Figure 2. Photographic documentation was completed during the site visit and a photographic log is included in Appendix B.

The delineation soil samples were placed directly into pre-cleaned glass jars, labeled with the location, date, time, sampler name, method of analysis, and immediately placed on ice. The soil samples were transported under strict chain-of-custody procedures to Cardinal Laboratories (Cardinal) in Hobbs, New Mexico, for analysis of the following contaminants of concern (COC): BTEX following United States Environmental Protection Agency (EPA) Method 8021B; TPH- GRO, TPH- DRO, and TPH-oil range organics (ORO) following EPA Method 8015M/D; and chloride following EPA Method SM4500.

Laboratory analytical results for delineation soil sample SS05 indicated TPH-GRO/TPH-DRO and TPH concentrations exceeded the Closure Criteria. Delineation soil samples SS01 through SS07, SS10, SS12 through SS21, and SS23 indicated that TPH-GRO/TPH-DRO, TPH, and/or chloride concentrations exceeded the Closure Criteria and/or reclamation requirement. Laboratory analytical results for delineation soil samples SS08, SS09, SS11, SS22 and SS24 indicated all COC concentrations were compliant with the Closure Criteria and reclamation requirement. Laboratory analytical results are summarized in Table 1 and the complete laboratory analytical reports are included in Appendix C. Based on the laboratory analytical results, excavation of waste-containing and impacted soil was warranted.

XTO Energy, Inc
Closure Request
Shanghai Rooster 15-3 Fed 105H

Following delineation activities, XTO drilling, hydraulic fracturing, and flowback operations continued onsite. In order to maintain the safety of operations and personnel, additional remediation activities were prohibited. Continual updates from XTO's operations team were obtained so excavation could begin as soon as the Site was accessible.

EXCAVATION AND SOIL SAMPLING ACTIVITIES

Beginning on October 16, 2024, through October 29, 2024, and December 18, 2024, Ensolum personnel returned to the Site to excavate impacted and waste-containing soil. Excavation activities were performed using heavy equipment. To direct excavation activities, soil was screened for VOCs and chloride. The excavation was completed to a depth of 4 feet bgs. Photographic documentation of the excavation activities is included in Appendix B.

Once field screening indicated impacted and waste-containing soil was adequately removed, 5-point composite soil samples were collected every 200 square feet from the floor and sidewalls of the excavation extent. The 5-point composite soil samples were collected by placing five equivalent aliquots of soil into a 1-gallon, resealable plastic bag and homogenizing the samples by thoroughly mixing. Confirmation soil samples FS01 through FS131 were collected from the floor of the excavation at depths ranging from 1-foot bgs to 4 feet bgs. Confirmation soil samples SW01 through SW27 were collected from the sidewalls of the excavation at depths ranging from the ground surface to 4 feet bgs. Initial laboratory analytical results for excavation floor samples FS01, FS08, FS09, and FS29 exceeded the reclamation requirement for chloride concentrations. These sample locations were excavated further. The confirmation soil sample locations were mapped utilizing a handheld GPS unit and are depicted on Figure 3.

The final excavation extent measured approximately 24,750 square feet. A total of approximately 3,300 cubic yards of waste-containing soil were removed during the excavation activities. The waste-containing soil was transported and disposed of at the R360 Landfill Disposal Facility in Hobbs, New Mexico. The final excavation was fenced off pending backfill activities.

LABORATORY ANALYTICAL RESULTS

Laboratory analytical results for all final excavation floor and sidewall samples indicated all COC concentrations were compliant with the Closure Criteria. The laboratory analytical results are summarized in Table 1 and the complete laboratory analytical reports are included in Appendix C.

CLOSURE REQUEST

Excavation activities were conducted at the Site to address the December 2023 release of water-based drilling mud. Laboratory analytical results for all final excavation soil samples indicated all COC concentrations were compliant with the Site Closure Criteria. An estimated 400 cubic yards of waste containing soil still exists on pad immediately adjacent to active production equipment and surface piping. The waste-containing soil will be removed at the time of pad abandonment or major facility reconstruction, whichever occurs first. The excavation has been backfilled with material purchased locally and the Site was recontoured to match pre-existing site conditions.

Excavation of soil has removed impacted and waste-containing soil from the area. XTO believes these remedial actions are protective of human health, the environment, and groundwater. As such, XTO respectfully requests closure for Incident Number NAPP2400450611.

XTO Energy, Inc
Closure Request
Shanghai Rooster 15-3 Fed 105H

If you have any questions or comments, please contact Ms. Tacoma Morrissey at (337) 257-8307 or tmorrissey@ensolum.com.

Sincerely,
Ensolum, LLC

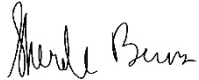

Sherelle Brooks
Staff Scientist



Tacoma Morrissey
Associate Principal

cc: Colton Brown, XTO
Kaylan Dirkx, XTO
BLM

Appendices:

Figure 1	Site Receptor Map
Figure 2	Delineation Soil Sample Locations
Figure 3	Excavation Soil Sample Locations
Table 1	Soil Sample Analytical Results
Appendix A	Referenced Well Records
Appendix B	Photographic Log
Appendix C	Laboratory Analytical Reports & Chain-of-Custody Documentation



FIGURES

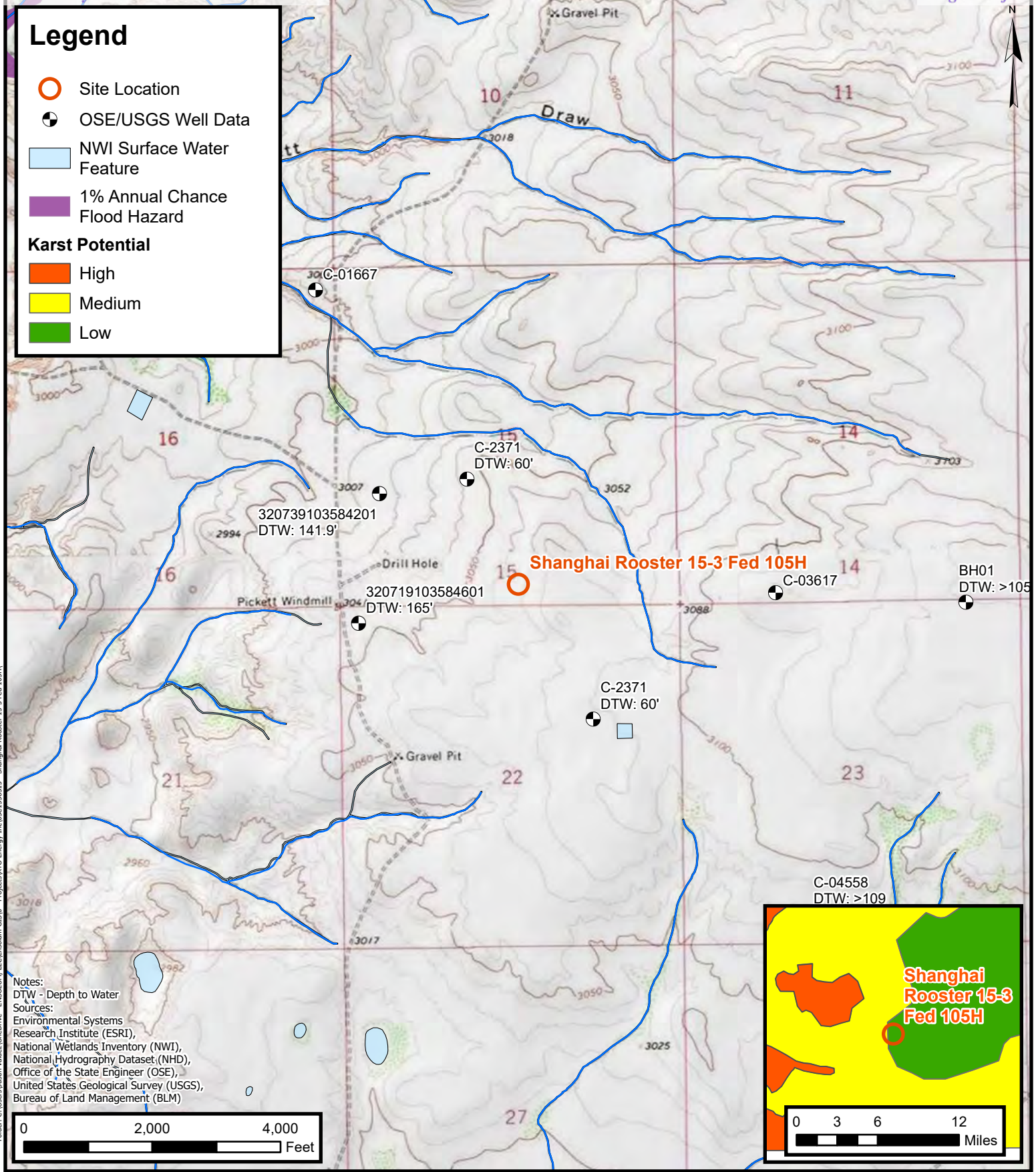



ENSOLUM
Environmental, Engineering and
Hydrogeologic Consultants

Site Receptor Map

XTO Energy Inc.
Shanghai Rooster 15-3 Fed 105H
Incident Number: nAPP2400450611
Unit O, Section 15, T 25S, R 29E
Eddy County, New Mexico

FIGURE

1

Legend

- Delineation Soil Sample in Compliance with Closure Criteria
- Delineation Soil Sample with Concentrations Exceeding Closure Criteria
- Electric Utility Line
- Oil and Gas Utility Line
- Surface Line
- Release Extent
- Production Equipment

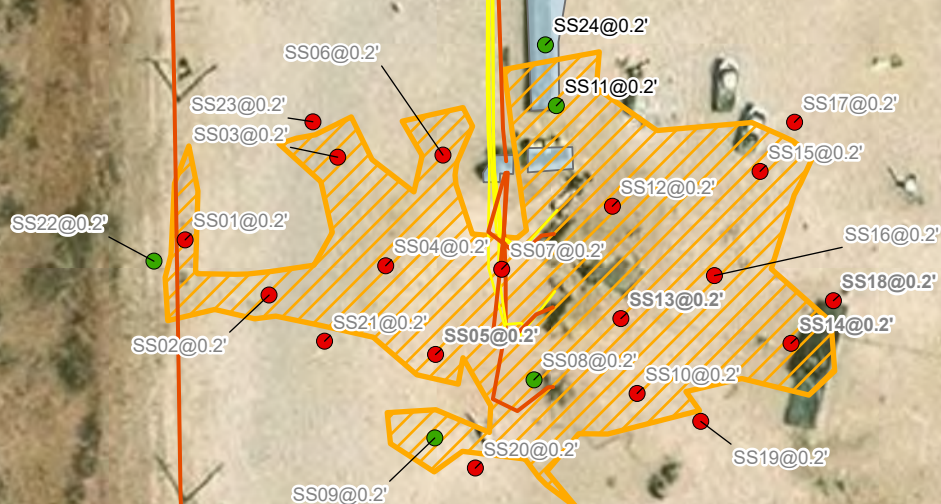

Notes:
 Sample ID @ Depth Below Ground Surface.
 Samples in bold indicate sample exceeded applicable closure criteria.
 Grey text indicate soil sample was removed during excavation activities.

0 15 30 60 90 120
 Feet

Sources: Environmental Systems Research Institute (ESRI)



Delineation Soil Sample Locations

XTO Energy Inc.
 Shanghai Rooster 15-3 Fed 105H
 Incident Number: nAPP2400450611
 Unit O, Section 15, T 25S, R 29E
 Eddy County, New Mexico

FIGURE

2

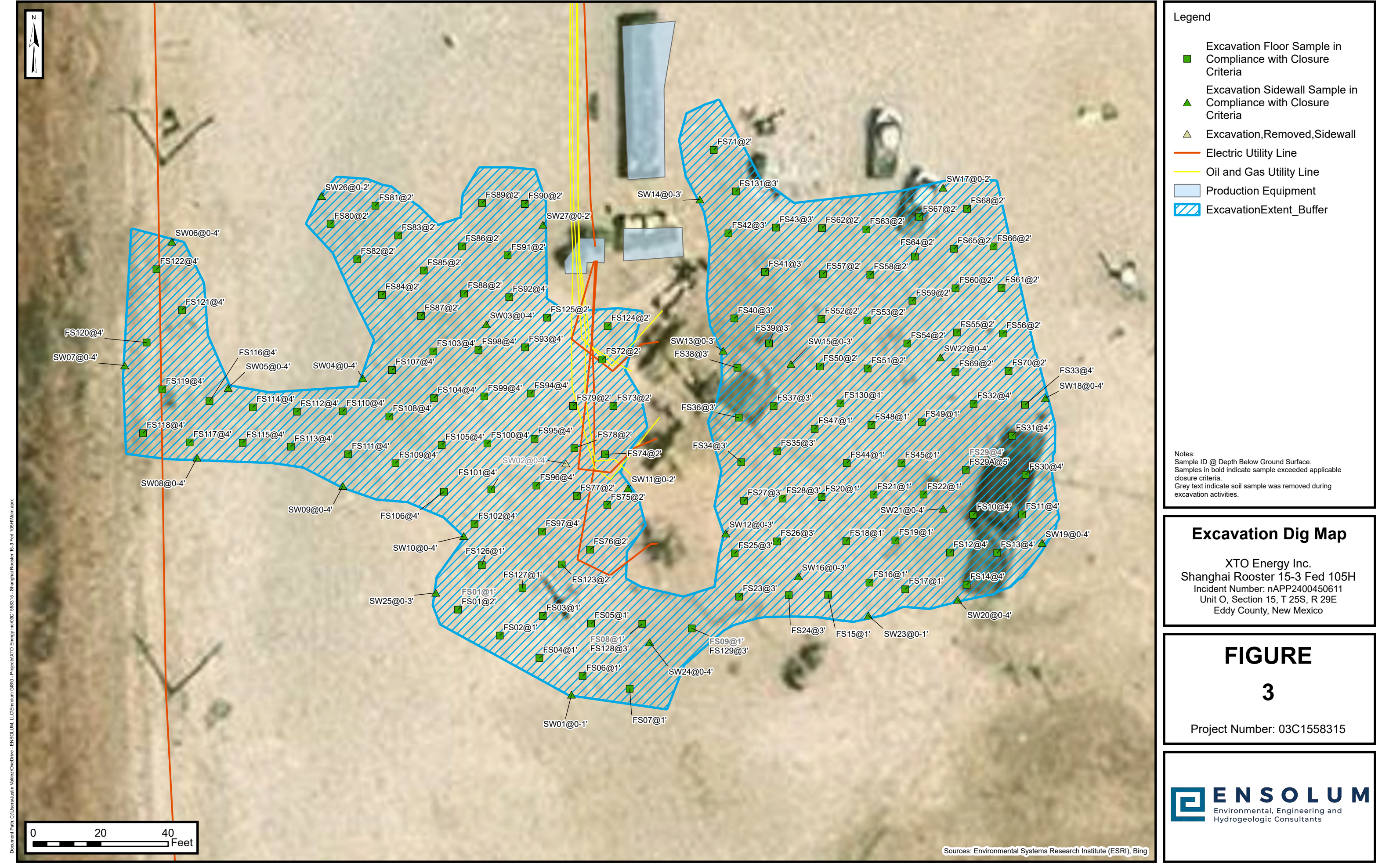



TABLES



TABLE 1 SOIL SAMPLE ANALYTICAL RESULTS Shanghai Rooster 15-3 Fed 105H XTO Energy, Inc Eddy County, New Mexico										
Sample I.D.	Sample Date	Sample Depth (feet bgs)	Benzene (mg/kg)	Total BTEX (mg/kg)	TPH GRO (mg/kg)	TPH DRO (mg/kg)	TPH ORO (mg/kg)	GRO+DRO (mg/kg)	Total TPH (mg/kg)	Chloride (mg/kg)
NMOCD Table I Closure Criteria (NMAC 19.15.29)			10	50	NE	NE	NE	1,000	2,500	20,000
Delineation Soil Samples										
SS01	05/15/2024	0.2	<0.050	<0.300	<10.0	<10.0	<10.0	<10.0	<10.0	2,280
SS02	05/15/2024	0.2	<0.050	<0.300	<10.0	<10.0	<10.0	<10.0	<10.0	3,240
SS03	05/15/2024	0.2	<0.50	<0.300	<10.0	452	<10.0	452	452	3,420
SS04	05/15/2024	0.2	<0.050	<0.300	<10.0	<10.0	<10.0	<10.0	<10.0	4,800
SS05	05/15/2024	0.2	<0.050	4.31	430	19,400	<100	19,830	19,830	4,000
SS06	05/15/2024	0.2	<0.50	<0.300	<10.0	48.6	<10.0	48.6	48.6	3,440
SS07	05/15/2024	0.2	<0.050	<0.300	<10.0	246	48.3	246	294	8,600
SS08	05/15/2024	0.2	<0.050	<0.300	<10.0	<10.0	<10.0	<10.0	<10.0	192
SS09	05/15/2024	0.2	<0.050	<0.300	<10.0	<10.0	<10.0	<10.0	<10.0	336
SS10	05/15/2024	0.2	<0.050	<0.300	<10.0	<10.0	<10.0	<10.0	<10.0	4,180
SS11	05/15/2024	0.2	<0.50	<0.300	<10.0	<10.0	<10.0	<10.0	<10.0	1,140
SS12	05/15/2024	0.2	<0.50	<0.300	<10.0	34.1	40.8	34.1	44.9	4,880
SS13	05/15/2024	0.2	<0.050	<0.300	<10.0	<10.0	<10.0	<10.0	<10.0	10,600
SS14	05/15/2024	0.2	<0.050	<0.300	<10.0	<10.0	<10.0	<10.0	<10.0	14,200
SS15	05/15/2024	0.2	<0.050	<0.300	<10.0	14.6	<10.0	14.6	14.6	5,760
SS16	05/15/2024	0.2	<0.050	<0.300	<10.0	<10.0	<10.0	<10.0	<10.0	3,440
SS17	05/15/2024	0.2	<0.050	<0.300	<10.0	<10.0	<10.0	<10.0	<10.0	3,360
SS18	05/15/2024	0.2	<0.050	<0.300	<10.0	491	92.8	491	284	10,800
SS19	05/15/2024	0.2	<0.050	<0.300	<10.0	<10.0	<10.0	<10.0	<10.0	4,720
SS20	05/15/2024	0.2	<0.50	<0.300	<10.0	<10.0	<10.0	<10.0	<10.0	1,180
SS21	05/15/2024	0.2	<0.050	<0.300	<10.0	861	<10.0	861	861	704
SS22	05/15/2024	0.2	<0.050	<0.300	<10.0	67.4	<10.0	67.4	67.4	880
SS23	05/15/2024	0.2	<0.050	<0.300	<10.0	<10.0	<10.0	<10.0	<10.0	2,040
SS24	05/15/2024	0.2	<0.050	<0.300	<10.0	<10.0	<10.0	<10.0	<10.0	240
Confirmation Floor Soil Samples										
FS01	10/17/2024	1	<0.050	1.09	138	6,340	<10.0	6,478	6,478	384
FS01	10/25/2024	2	<0.050	<0.300	<10.0	102	<10.0	102	102	48.0
FS02	10/17/2024	1	<0.050	<0.300	<10.0	<10.0	<10.0	<10.0	<10.0	176
FS03	10/17/2024	1	<0.050	<0.300	<10.0	<10.0	<10.0	<10.0	<10.0	464
FS04	10/17/2024	1	<0.050	<0.300	<10.0	<10.0	<10.0	<10.0	<10.0	352
FS05	10/17/2024	1	<0.050	<0.300	<10.0	<10.0	<10.0	<10.0	<10.0	240
FS06	10/17/2024	1	<0.050	<0.300	<10.0	<10.0	<10.0	<10.0	<10.0	80.0
FS07	10/17/2024	1	<0.050	<0.300	<10.0	<10.0	<10.0	<10.0	<10.0	96.0
FS08	10/17/2024	1	<0.050	0.909	92.6	4,830	<10.0	4,923	4,923	432
FS128	10/30/2024	3	<0.050	<0.300	<10.0	<10.0	<10.0	<10.0	<10.0	32.0
FS09	10/17/2024	1	<0.050	0.773	78.4	4,670	<10.0	4,748	4,748	416
FS129	10/30/2024	3	<0.050	<0.300	<10.0	<10.0	<10.0	<10.0	<10.0	48.0
FS10	10/18/2024	4	<0.050	<0.300	<10.0	<10.0	<10.0	<10.0	<10.0	1,800



TABLE 1 SOIL SAMPLE ANALYTICAL RESULTS Shanghai Rooster 15-3 Fed 105H XTO Energy, Inc Eddy County, New Mexico										
Sample I.D.	Sample Date	Sample Depth (feet bgs)	Benzene (mg/kg)	Total BTEX (mg/kg)	TPH GRO (mg/kg)	TPH DRO (mg/kg)	TPH ORO (mg/kg)	GRO+DRO (mg/kg)	Total TPH (mg/kg)	Chloride (mg/kg)
NMOCD Table I Closure Criteria (NMAC 19.15.29)			10	50	NE	NE	NE	1,000	2,500	20,000
FS11	10/18/2024	4	<0.050	<0.300	<10.0	<10.0	<10.0	<10.0	<10.0	1,920
FS12	10/18/2024	4	<0.050	<0.300	<10.0	<10.0	<10.0	<10.0	<10.0	1,630
FS13	10/18/2024	4	<0.050	<0.300	<10.0	<10.0	<10.0	<10.0	<10.0	160
FS14	10/18/2024	4	<0.050	<0.300	<10.0	<10.0	<10.0	<10.0	<10.0	800
FS15	10/21/2024	1	<0.050	<0.300	<10.0	<10.0	<10.0	<10.0	<10.0	320
FS16	10/21/2024	1	<0.050	<0.300	<10.0	<10.0	<10.0	<10.0	<10.0	240
FS17	10/21/2024	1	<0.050	<0.300	<10.0	<10.0	<10.0	<10.0	<10.0	160
FS18	10/21/2024	1	<0.050	<0.300	<10.0	<10.0	<10.0	<10.0	<10.0	240
FS19	10/21/2024	1	<0.050	<0.300	<10.0	<10.0	<10.0	<10.0	<10.0	880
FS20	10/21/2024	1	<0.050	<0.300	<10.0	<10.0	<10.0	<10.0	<10.0	160
FS21	10/21/2024	1	<0.050	<0.300	<10.0	<10.0	<10.0	<10.0	<10.0	160
FS22	10/21/2024	1	<0.050	<0.300	<10.0	<10.0	<10.0	<10.0	<10.0	912
FS23	10/21/2024	3	<0.050	<0.300	<10.0	<10.0	<10.0	<10.0	<10.0	48.0
FS24	10/21/2024	3	<0.050	<0.300	<10.0	<10.0	<10.0	<10.0	<10.0	160
FS25	10/21/2024	3	<0.050	<0.300	<10.0	<10.0	<10.0	<10.0	<10.0	80.0
FS26	10/21/2024	3	<0.050	<0.300	<10.0	<10.0	<10.0	<10.0	<10.0	160
FS27	10/21/2024	3	<0.050	<0.300	<10.0	<10.0	<10.0	<10.0	<10.0	160
FS28	10/21/2024	3	<0.050	<0.300	<10.0	<10.0	<10.0	<10.0	<10.0	112
FS29 FS29A	10/21/2024 12/18/2024	4 5	<0.050 <0.050	<0.300 <0.300	<10.0 <10.0	1,200 <10.0	<10.0 <10.0	1,200 <10.0	1,200 <10.0	544 48.0
FS30	10/21/2024	4	<0.050	<0.300	<10.0	<10.0	<10.0	<10.0	<10.0	304
FS31	10/21/2024	4	<0.050	<0.300	<10.0	<10.0	<10.0	<10.0	<10.0	880
FS32	10/22/2024	4	<0.050	<0.300	<10.0	<10.0	<10.0	<10.0	<10.0	32.0
FS33	10/22/2024	4	<0.050	<0.300	<10.0	<10.0	<10.0	<10.0	<10.0	48.0
FS34	10/22/2024	3	<0.050	<0.300	<10.0	<10.0	<10.0	<10.0	<10.0	128
FS35	10/22/2024	3	<0.050	<0.300	<10.0	<10.0	<10.0	<10.0	<10.0	80.0
FS36	10/22/2024	3	<0.050	<0.300	<10.0	<10.0	<10.0	<10.0	<10.0	112
FS37	10/22/2024	3	<0.050	<0.300	<10.0	<10.0	<10.0	<10.0	<10.0	128
FS38	10/22/2024	3	<0.050	<0.300	<10.0	<10.0	<10.0	<10.0	<10.0	80.0
FS39	10/22/2024	3	<0.050	<0.300	<10.0	<10.0	<10.0	<10.0	<10.0	80.0
FS40	10/22/2024	3	<0.050	<0.300	<10.0	<10.0	<10.0	<10.0	<10.0	272
FS41	10/22/2024	3	<0.050	<0.300	<10.0	<10.0	<10.0	<10.0	<10.0	32.0
FS42	10/22/2024	3	<0.050	<0.300	<10.0	<10.0	<10.0	<10.0	<10.0	112
FS43	10/22/2024	3	<0.050	<0.300	<10.0	<10.0	<10.0	<10.0	<10.0	48.0
FS44	10/23/2024	1	<0.050	<0.300	<10.0	<10.0	<10.0	<10.0	<10.0	32.0
FS45	10/23/2024	1	<0.050	<0.300	<10.0	<10.0	<10.0	<10.0	<10.0	80.0
FS46	10/23/2024	1	<0.050	<0.300	<10.0	<10.0	<10.0	<10.0	<10.0	96.0
FS47	10/23/2024	1	<0.050	<0.300	<10.0	<10.0	<10.0	<10.0	<10.0	160
FS48	10/23/2024	1	<0.050	<0.300	<10.0	<10.0	<10.0	<10.0	<10.0	128
FS49	10/23/2024	1	<0.050	<0.300	<10.0	<10.0	<10.0	<10.0	<10.0	160
FS50	10/23/2024	2	<0.050	<0.300	<10.0	<10.0	<10.0	<10.0	<10.0	64.0
FS51	10/23/2024	2	<0.050	<0.300	<10.0	<10.0	<10.0	<10.0	<10.0	80.0
FS52	10/23/2024	2	<0.050	<0.300	<10.0	<10.0	<10.0	<10.0	<10.0	64.0
FS53	10/23/2024	2	<0.050	<0.300	<10.0	<10.0	<10.0	<10.0	<10.0	32.0
FS54	10/23/2024	2	<0.050	<0.300	<10.0	<10.0	<10.0	<10.0	<10.0	64.0
FS55	10/23/2024	2	<0.050	<0.300	<10.0	<10.0	<10.0	<10.0	<10.0	64.0
FS56	10/23/2024	2	<0.050	<0.300	<10.0	<10.0	<10.0	<10.0	<10.0	80.0
FS57	10/23/2024	2	<0.050	<0.300	<10.0	<10.0	<10.0	<10.0	<10.0	80.0
FS58	10/23/2024	2	<0.050	<0.300	<10.0	<10.0	<10.0	<10.0	<10.0	80.0
FS59	10/23/2024	2	<0.050	<0.300	<10.0	<10.0	<10.0	<10.0	<10.0	96.0



TABLE 1 SOIL SAMPLE ANALYTICAL RESULTS Shanghai Rooster 15-3 Fed 105H XTO Energy, Inc Eddy County, New Mexico										
Sample I.D.	Sample Date	Sample Depth (feet bgs)	Benzene (mg/kg)	Total BTEX (mg/kg)	TPH GRO (mg/kg)	TPH DRO (mg/kg)	TPH ORO (mg/kg)	GRO+DRO (mg/kg)	Total TPH (mg/kg)	Chloride (mg/kg)
NMOCD Table I Closure Criteria (NMAC 19.15.29)			10	50	NE	NE	NE	1,000	2,500	20,000
FS60	10/23/2024	2	<0.050	<0.300	<10.0	<10.0	<10.0	<10.0	<10.0	80.0
FS61	10/23/2024	2	<0.050	<0.300	<10.0	<10.0	<10.0	<10.0	<10.0	64.0
FS62	10/23/2024	2	<0.050	<0.300	<10.0	<10.0	<10.0	<10.0	<10.0	80.0
FS63	10/23/2024	2	<0.050	<0.300	<10.0	<10.0	<10.0	<10.0	<10.0	96.0
FS64	10/23/2024	2	<0.050	<0.300	<10.0	<10.0	<10.0	<10.0	<10.0	80.0
FS65	10/25/2024	2	<0.050	<0.300	<10.0	<10.0	<10.0	<10.0	<10.0	48.0
FS66	10/25/2024	2	<0.050	<0.300	<10.0	<10.0	<10.0	<10.0	<10.0	32.0
FS67	10/25/2024	2	<0.050	<0.300	<10.0	<10.0	<10.0	<10.0	<10.0	32.0
FS68	10/25/2024	2	<0.050	<0.300	<10.0	<10.0	<10.0	<10.0	<10.0	48.0
FS69	10/25/2024	2	<0.050	<0.300	<10.0	<10.0	<10.0	<10.0	<10.0	32.0
FS70	10/25/2024	2	<0.050	<0.300	<10.0	<10.0	<10.0	<10.0	<10.0	32.0
FS71	10/25/2024	2	<0.050	<0.300	<10.0	<10.0	<10.0	<10.0	<10.0	64.0
FS72	10/25/2024	2	<0.050	<0.300	<10.0	<10.0	<10.0	<10.0	<10.0	48.0
FS73	10/25/2024	2	<0.050	<0.300	<10.0	<10.0	<10.0	<10.0	<10.0	48.0
FS74	10/25/2024	2	<0.050	<0.300	<10.0	64.1	<10.0	64.1	64.1	1,020
FS75	10/25/2024	2	<0.050	<0.300	<10.0	66.2	<10.0	66.2	66.2	1,380
FS76	10/25/2024	2	<0.050	<0.300	<10.0	43.7	<10.0	43.7	43.7	1,300
FS77	10/25/2024	2	<0.050	<0.300	<10.0	63.4	<10.0	63.4	63.4	1,010
FS78	10/25/2024	2	<0.050	<0.300	<10.0	67.0	<10.0	67.0	67.0	992
FS79	10/25/2024	2	<0.050	<0.300	<10.0	26.6	<10.0	26.6	26.6	1,150
FS80	10/28/2024	2	<0.050	<0.300	<10.0	<10.0	<10.0	<10.0	<10.0	48.0
FS81	10/28/2024	2	<0.050	<0.300	<10.0	<10.0	<10.0	<10.0	<10.0	64.0
FS82	10/28/2024	2	<0.050	<0.300	<10.0	<10.0	<10.0	<10.0	<10.0	32.0
FS83	10/28/2024	2	<0.050	<0.300	<10.0	<10.0	<10.0	<10.0	<10.0	64.0
FS84	10/28/2024	2	<0.050	<0.300	<10.0	<10.0	<10.0	<10.0	<10.0	48.0
FS85	10/28/2024	2	<0.050	<0.300	<10.0	<10.0	<10.0	<10.0	<10.0	64.0
FS86	10/28/2024	2	<0.050	<0.300	<10.0	<10.0	<10.0	<10.0	<10.0	64.0
FS87	10/28/2024	2	<0.050	<0.300	<10.0	<10.0	<10.0	<10.0	<10.0	384
FS88	10/28/2024	2	<0.050	<0.300	<10.0	<10.0	<10.0	<10.0	<10.0	336
FS89	10/28/2024	2	<0.050	<0.300	<10.0	<10.0	<10.0	<10.0	<10.0	48.0
FS90	10/28/2024	2	<0.050	<0.300	<10.0	<10.0	<10.0	<10.0	<10.0	64.0
FS91	10/28/2024	2	<0.050	<0.300	<10.0	<10.0	<10.0	<10.0	<10.0	64.0
FS92	10/28/2024	4	<0.050	<0.300	<10.0	<10.0	<10.0	<10.0	<10.0	48.0
FS93	10/28/2024	4	<0.050	<0.300	<10.0	<10.0	<10.0	<10.0	<10.0	48.0
FS94	10/28/2024	4	<0.050	<0.300	<10.0	<10.0	<10.0	<10.0	<10.0	48.0
FS95	10/28/2024	4	<0.050	<0.300	<10.0	<10.0	<10.0	<10.0	<10.0	64.0
FS96	10/28/2024	4	<0.050	<0.300	<10.0	<10.0	<10.0	<10.0	<10.0	80.0
FS97	10/28/2024	4	<0.050	<0.300	<10.0	<10.0	<10.0	<10.0	<10.0	64.0
FS98	10/28/2024	4	<0.050	<0.300	<10.0	<10.0	<10.0	<10.0	<10.0	64.0
FS99	10/28/2024	4	<0.050	<0.300	<10.0	<10.0	<10.0	<10.0	<10.0	48.0
FS100	10/29/2024	4	<0.050	<0.300	<10.0	<10.0	<10.0	<10.0	<10.0	32.0
FS101	10/29/2024	4	<0.050	<0.300	<10.0	<10.0	<10.0	<10.0	<10.0	32.0
FS102	10/29/2024	4	<0.050	<0.300	<10.0	<10.0	<10.0	<10.0	<10.0	16.0
FS103	10/29/2024	4	<0.050	<0.300	<10.0	<10.0	<10.0	<10.0	<10.0	16.0
FS104	10/29/2024	4	<0.050	<0.300	<10.0	<10.0	<10.0	<10.0	<10.0	32.0
FS105	10/29/2024	4	<0.050	<0.300	<10.0	<10.0	<10.0	<10.0	<10.0	<16.0
FS106	10/29/2024	4	<0.050	<0.300	<10.0	<10.0	<10.0	<10.0	<10.0	<16.0
FS107	10/29/2024	4	<0.050	<0.300	<10.0	<10.0	<10.0	<10.0	<10.0	16.0
FS108	10/29/2024	4	<0.050	<0.300	<10.0	<10.0	<10.0	<10.0	<10.0	<16.0
FS109	10/29/2024	4	<0.050	<0.300	<10.0	<10.0	<10.0	<10.0	<10.0	<16.0



TABLE 1 SOIL SAMPLE ANALYTICAL RESULTS Shanghai Rooster 15-3 Fed 105H XTO Energy, Inc Eddy County, New Mexico										
Sample I.D.	Sample Date	Sample Depth (feet bgs)	Benzene (mg/kg)	Total BTEX (mg/kg)	TPH GRO (mg/kg)	TPH DRO (mg/kg)	TPH ORO (mg/kg)	GRO+DRO (mg/kg)	Total TPH (mg/kg)	Chloride (mg/kg)
NMOCD Table I Closure Criteria (NMAC 19.15.29)			10	50	NE	NE	NE	1,000	2,500	20,000
FS110	10/29/2024	4	<0.050	<0.300	<10.0	<10.0	<10.0	<10.0	<10.0	<16.0
FS111	10/29/2024	4	<0.050	<0.300	<10.0	<10.0	<10.0	<10.0	<10.0	<16.0
FS112	10/29/2024	4	<0.050	<0.300	<10.0	<10.0	<10.0	<10.0	<10.0	32.0
FS113	10/29/2024	4	<0.050	<0.300	<10.0	<10.0	<10.0	<10.0	<10.0	48.0
FS114	10/29/2024	4	<0.050	<0.300	<10.0	<10.0	<10.0	<10.0	<10.0	64.0
FS115	10/29/2024	4	<0.050	<0.300	<10.0	<10.0	<10.0	<10.0	<10.0	16.0
FS116	10/29/2024	4	<0.050	<0.300	<10.0	<10.0	<10.0	<10.0	<10.0	<16.0
FS117	10/29/2024	4	<0.050	<0.300	<10.0	<10.0	<10.0	<10.0	<10.0	32.0
FS118	10/29/2024	4	<0.050	<0.300	<10.0	<10.0	<10.0	<10.0	<10.0	16.0
FS119	10/29/2024	4	<0.050	<0.300	<10.0	<10.0	<10.0	<10.0	<10.0	<16.0
FS120	10/29/2024	4	<0.050	<0.300	<10.0	<10.0	<10.0	<10.0	<10.0	16.0
FS121	10/29/2024	4	<0.050	<0.300	<10.0	<10.0	<10.0	<10.0	<10.0	16.0
FS122	10/29/2024	4	<0.050	<0.300	<10.0	<10.0	<10.0	<10.0	<10.0	16.0
FS123	10/30/2024	2	<0.050	<0.300	<10.0	<10.0	<10.0	<10.0	<10.0	192
FS124	10/30/2024	2	<0.050	<0.300	<10.0	<10.0	<10.0	<10.0	<10.0	256
FS125	10/30/2024	2	<0.050	<0.300	<10.0	<10.0	<10.0	<10.0	<10.0	192
FS126	10/30/2024	1	<0.050	<0.300	<10.0	<10.0	<10.0	<10.0	<10.0	176
FS127	10/30/2024	1	<0.050	<0.300	<10.0	<10.0	<10.0	<10.0	<10.0	32.0
FS130	10/30/2024	1	<0.050	<0.300	<10.0	<10.0	<10.0	<10.0	<10.0	48.0
FS131	10/30/2024	3	<0.050	<0.300	<10.0	<10.0	<10.0	<10.0	<10.0	176
Confirmation Sidewall Soil Samples										
SW01	10/17/2024	0-1	<0.050	<0.300	<10.0	<10.0	<10.0	<10.0	<10.0	240
SW02	10/29/2024	0-4	<0.050	<0.300	<10.0	447	<10.0	447	447	4,120
SW03	10/29/2024	0-4	<0.050	<0.300	<10.0	<10.0	<10.0	<10.0	<10.0	48.0
SW04	10/29/2024	0-4	<0.050	<0.300	<10.0	<10.0	<10.0	<10.0	<10.0	352
SW05	10/29/2024	0-4	<0.050	<0.300	<10.0	<10.0	<10.0	<10.0	<10.0	144
SW06	10/29/2024	0-4	<0.050	<0.300	<10.0	<10.0	<10.0	<10.0	<10.0	144
SW07	10/29/2024	0-4	<0.050	<0.300	<10.0	<10.0	<10.0	<10.0	<10.0	112
SW08	10/29/2024	0-4	<0.050	<0.300	<10.0	<10.0	<10.0	<10.0	<10.0	160
SW09	10/29/2024	0-4	<0.050	<0.300	<10.0	<10.0	<10.0	<10.0	<10.0	160
SW10	10/29/2024	0-4	<0.050	<0.300	<10.0	<10.0	<10.0	<10.0	<10.0	192
SW11	10/30/2024	0-2	<0.050	<0.300	<10.0	<10.0	<10.0	<10.0	<10.0	1,300
SW12	10/30/2024	0-3	<0.050	<0.300	<10.0	733	382	733	1,115	1,500
SW13	10/30/2024	0-3	<0.050	<0.300	<10.0	75.7	25.2	75.7	101	1,170
SW14	10/30/2024	0-3	<0.050	<0.300	<10.0	<10.0	<10.0	<10.0	<10.0	240
SW15	10/30/2024	0-3	<0.050	<0.300	<10.0	<10.0	<10.0	<10.0	<10.0	192
SW16	10/30/2024	0-3	<0.050	<0.300	<10.0	<10.0	<10.0	<10.0	<10.0	160
SW17	10/30/2024	0-2	<0.050	<0.300	<10.0	<10.0	<10.0	<10.0	<10.0	160
SW18	10/30/2024	0-4	<0.050	<0.300	<10.0	<10.0	<10.0	<10.0	<10.0	48.0
SW19	10/30/2024	0-4	<0.050	<0.300	<10.0	<10.0	<10.0	<10.0	<10.0	112
SW20	10/30/2024	0-4	<0.050	<0.300	<10.0	<10.0	<10.0	<10.0	<10.0	96.0



TABLE 1 SOIL SAMPLE ANALYTICAL RESULTS Shanghai Rooster 15-3 Fed 105H XTO Energy, Inc Eddy County, New Mexico										
Sample I.D.	Sample Date	Sample Depth (feet bgs)	Benzene (mg/kg)	Total BTEX (mg/kg)	TPH GRO (mg/kg)	TPH DRO (mg/kg)	TPH ORO (mg/kg)	GRO+DRO (mg/kg)	Total TPH (mg/kg)	Chloride (mg/kg)
NMOCD Table I Closure Criteria (NMAC 19.15.29)			10	50	NE	NE	NE	1,000	2,500	20,000
SW21	10/30/2024	0-4	<0.050	<0.300	<10.0	<10.0	<10.0	<10.0	<10.0	48.0
SW22	10/30/2024	0-4	<0.050	<0.300	<10.0	<10.0	<10.0	<10.0	<10.0	80.0
SW23	10/30/2024	0-1	<0.050	<0.300	<10.0	<10.0	<10.0	<10.0	<10.0	64.0
SW24	10/30/2024	0-4	<0.050	<0.300	<10.0	<10.0	<10.0	<10.0	<10.0	176
SW25	10/30/2024	0-3	<0.050	<0.300	<10.0	<10.0	<10.0	<10.0	<10.0	80.0
SW26	10/30/2024	0-2	<0.050	<0.300	<10.0	<10.0	<10.0	<10.0	<10.0	80.0
SW27	10/30/2024	0-2	<0.050	<0.300	<10.0	<10.0	<10.0	<10.0	<10.0	80.0

Notes:

bgs: below ground surface

mg/kg: milligrams per kilogram

NMOCD: New Mexico Oil Conservation Division

BTEX: Benzene, Toluene, Ethylbenzene, and Xylenes

Concentrations in **bold** exceed the NMOCD Table I Closure Criteria or reclamation requirement where applicable.

GRO: Gasoline Range Organics

DRO: Diesel Range Organics

ORO: Oil Range Organics

TPH: Total Petroleum Hydrocarbon

NMAC: New Mexico Administrative Code

~~Grey~~ text indicates soil sample removed during excavation activities



APPENDIX A

Referenced Well Records



[USGS Home](#)
[Contact USGS](#)
[Search USGS](#)

National Water Information System: Web Interface

USGS Water Resources

Data Category:

Groundwater

Geographic Area:

United States

GO

Click to hide News Bulletins

- Explore the *NEW* [USGS National Water Dashboard](#) interactive map to access real-time water data from over 13,500 stations nationwide.

Groundwater levels for the Nation

 Important: [Next Generation Monitoring Location Page](#)

Search Results -- 1 sites found

Agency code = usgs

site_no list =

- 320739103584201

Minimum number of levels = 1

[Save file of selected sites](#) to local disk for future upload

USGS 320739103584201 25S.29E.15.31134

Available data for this site

Groundwater: Field measurements

GO

Eddy County, New Mexico

Hydrologic Unit Code 13060011

Latitude 32°07'39", Longitude 103°58'42" NAD27

Land-surface elevation 3,017 feet above NAVD88

The depth of the well is 192 feet below land surface.

This well is completed in the Other aquifers (N9999OTHER) national aquifer.

This well is completed in the Rustler Formation (312RSLR) local aquifer.

Output formats

[Table of data](#)

[Tab-separated data](#)

[Graph of data](#)

[Reselect period](#)

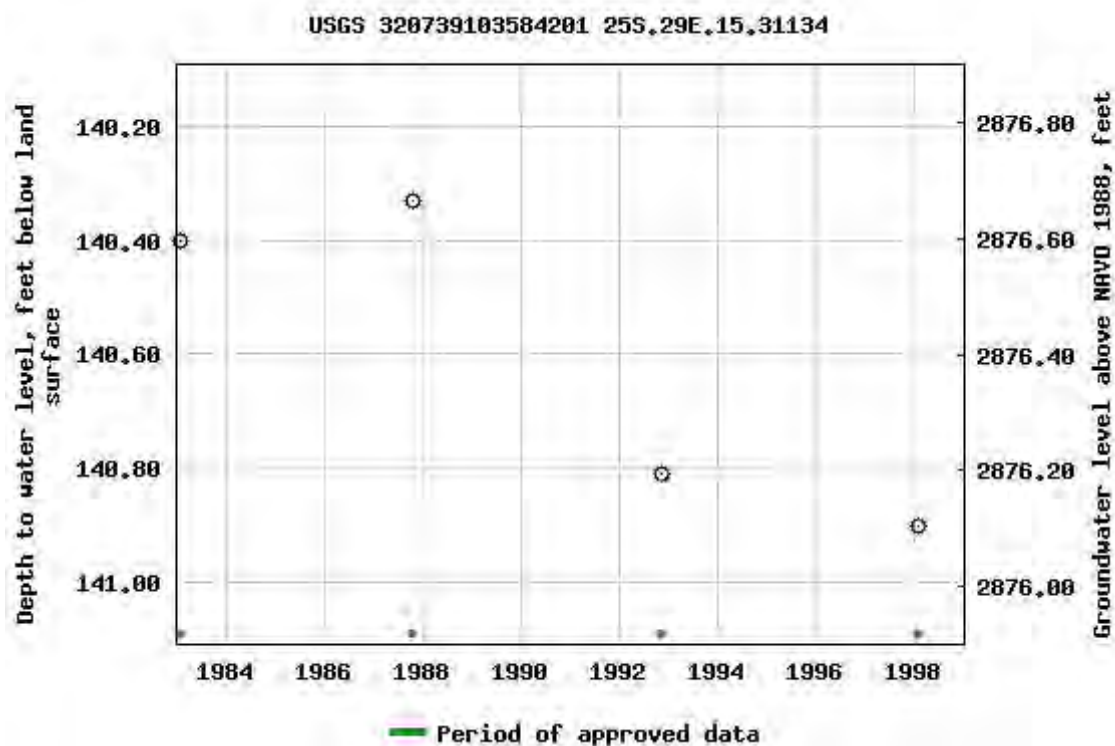

Breaks in the plot represent a gap of at least one year between field measurements.

[Download a presentation-quality graph](#)

[Questions or Comments](#)

[Help](#)

[Data Tips](#)

[Explanation of terms](#)

[Subscribe for system changes](#)

[Accessibility](#)

[FOIA](#)

[Privacy](#)

[Policies and Notices](#)

[U.S. Department of the Interior](#) | [U.S. Geological Survey](#)

Title: Groundwater for USA: Water Levels

URL: <https://nwis.waterdata.usgs.gov/nwis/gwlevels?>



Page Contact Information: [USGS Water Data Support Team](#)

Page Last Modified: 2024-06-20 16:15:19 EDT

0.53 0.47 nadww01



Date: 10/9/24

By: David McInnis

USGS
32073910
3584201

143C

NA

14/1.98'

NA



APPENDIX B

Photographic Log



Photographic Log

XTO Energy, Inc.

Shanghai Rooster 15-3 Fed 105H

Incident Number: nAPP2400450611



Photograph: 1
Description: Release extent
View: East
Date: 5/15/2024



Photograph: 2
Description: Excavation activities
View: West
Date: 10/28/2024



Photograph: 3
Description: Excavation activities
View: North
Date: 10/28/2024



Photograph: 4
Description: Excavation activities
View: Southeast
Date: 12/18/2024



APPENDIX C

Laboratory Analytical Reports & Chain of Custody Documentation



PHONE (575) 393-2326 ° 101 E. MARLAND ° HOBBS, NM 88240

May 22, 2024

DAVID MCINNIS

ENSOLUM

3122 NATIONAL PARKS HWY

CARLSBAD, NM 88220

RE: SHANGHAI ROOSTER 15-3 FED 105H

Enclosed are the results of analyses for samples received by the laboratory on 05/16/24 12:42.

Cardinal Laboratories is accredited through Texas NELAP under certificate number T104704398-23-16. Accreditation applies to drinking water, non-potable water and solid and chemical materials. All accredited analytes are denoted by an asterisk (*). For a complete list of accredited analytes and matrices visit the TCEQ website at www.tceq.texas.gov/field/qa/lab_accred_certif.html.

Cardinal Laboratories is accredited through the State of Colorado Department of Public Health and Environment for:

Method EPA 552.2	Haloacetic Acids (HAA-5)
Method EPA 524.2	Total Trihalomethanes (TTHM)
Method EPA 524.4	Regulated VOCs (V1, V2, V3)

Accreditation applies to public drinking water matrices.

This report meets NELAP requirements and is made up of a cover page, analytical results, and a copy of the original chain-of-custody. If you have any questions concerning this report, please feel free to contact me.

Sincerely,

A handwritten signature in black ink that reads "Celey D. Keene". The signature is written in a cursive style with a large, stylized 'C' and 'K'.

Celey D. Keene

Lab Director/Quality Manager



PHONE (575) 393-2326 ° 101 E. MARLAND ° HOBBS, NM 88240

Analytical Results For:

ENSOLUM
DAVID MCINNIS
3122 NATIONAL PARKS HWY
CARLSBAD NM, 88220
Fax To:

Received: 05/16/2024
Reported: 05/22/2024
Project Name: SHANGHAI ROOSTER 15-3 FED 105H
Project Number: 03C1558315
Project Location: XTO (32.12367-103.97186)

Sampling Date: 05/15/2024
Sampling Type: Soil
Sampling Condition: Cool & Intact
Sample Received By: Tamara Oldaker

Sample ID: SS 08 (H242706-01)

BTEx 8021B		mg/kg		Analyzed By: MS						
Analyte	Result	Reporting Limit	Analyzed	Method Blank	BS	% Recovery	True Value QC	RPD	Qualifier	
Benzene*	<0.050	0.050	05/17/2024	ND	2.04	102	2.00	1.50		
Toluene*	<0.050	0.050	05/17/2024	ND	1.97	98.4	2.00	1.57		
Ethylbenzene*	<0.050	0.050	05/17/2024	ND	1.99	99.7	2.00	1.92		
Total Xylenes*	<0.150	0.150	05/17/2024	ND	5.73	95.5	6.00	2.60		
Total BTEX	<0.300	0.300	05/17/2024	ND						

Surrogate: 4-Bromofluorobenzene (PID) 98.3 % 71.5-134

Chloride, SM4500Cl-B		mg/kg		Analyzed By: HM						
Analyte	Result	Reporting Limit	Analyzed	Method Blank	BS	% Recovery	True Value QC	RPD	Qualifier	
Chloride	192	16.0	05/20/2024	ND	448	112	400	3.64		

TPH 8015M		mg/kg		Analyzed By: MS					
Analyte	Result	Reporting Limit	Analyzed	Method Blank	BS	% Recovery	True Value QC	RPD	Qualifier
GRO C6-C10*	<10.0	10.0	05/16/2024	ND	185	92.7	200	0.864	
DRO >C10-C28*	<10.0	10.0	05/16/2024	ND	200	99.8	200	1.01	
EXT DRO >C28-C36	<10.0	10.0	05/16/2024	ND					

Surrogate: 1-Chlorooctane 87.3 % 48.2-134

Surrogate: 1-Chlorooctadecane 91.2 % 49.1-148

Cardinal Laboratories

*=Accredited Analyte

PLEASE NOTE: Liability and Damages. Cardinal's liability and client's exclusive remedy for any claim arising, whether based in contract or tort, shall be limited to the amount paid by client for analyses. All claims, including those for negligence and any other cause whatsoever shall be deemed waived unless made in writing and received by Cardinal within thirty (30) days after completion of the applicable service. In no event shall Cardinal be liable for incidental or consequential damages, including, without limitation, business interruptions, loss of use, or loss of profits incurred by client, its subsidiaries, affiliates or successors arising out of or related to the performance of the services hereunder by Cardinal, regardless of whether such claim is based upon any of the above stated reasons or otherwise. Results relate only to the samples identified above. This report shall not be reproduced except in full with written approval of Cardinal Laboratories.

Celey D. Keene, Lab Director/Quality Manager



PHONE (575) 393-2326 ° 101 E. MARLAND ° HOBBS, NM 88240

Analytical Results For:

ENSOLUM
DAVID MCINNIS
3122 NATIONAL PARKS HWY
CARLSBAD NM, 88220
Fax To:

Received: 05/16/2024
Reported: 05/22/2024
Project Name: SHANGHAI ROOSTER 15-3 FED 105H
Project Number: 03C1558315
Project Location: XTO (32.12367-103.97186)

Sampling Date: 05/15/2024
Sampling Type: Soil
Sampling Condition: Cool & Intact
Sample Received By: Tamara Oldaker

Sample ID: SS 09 (H242706-02)

BTEX 8021B		mg/kg		Analyzed By: MS					
Analyte	Result	Reporting Limit	Analyzed	Method Blank	BS	% Recovery	True Value QC	RPD	Qualifier
Benzene*	<0.050	0.050	05/17/2024	ND	2.04	102	2.00	1.50	
Toluene*	<0.050	0.050	05/17/2024	ND	1.97	98.4	2.00	1.57	
Ethylbenzene*	<0.050	0.050	05/17/2024	ND	1.99	99.7	2.00	1.92	
Total Xylenes*	<0.150	0.150	05/17/2024	ND	5.73	95.5	6.00	2.60	
Total BTEX	<0.300	0.300	05/17/2024	ND					

Surrogate: 4-Bromofluorobenzene (PID) 92.6 % 71.5-134

Chloride, SM4500CI-B		mg/kg		Analyzed By: HM					
Analyte	Result	Reporting Limit	Analyzed	Method Blank	BS	% Recovery	True Value QC	RPD	Qualifier
Chloride	336	16.0	05/20/2024	ND	448	112	400	3.64	

TPH 8015M		mg/kg		Analyzed By: MS					
Analyte	Result	Reporting Limit	Analyzed	Method Blank	BS	% Recovery	True Value QC	RPD	Qualifier
GRO C6-C10*	<10.0	10.0	05/17/2024	ND	177	88.7	200	2.79	
DRO >C10-C28*	<10.0	10.0	05/17/2024	ND	177	88.6	200	0.860	
EXT DRO >C28-C36	<10.0	10.0	05/17/2024	ND					

Surrogate: 1-Chlorooctane 96.2 % 48.2-134

Surrogate: 1-Chlorooctadecane 95.8 % 49.1-148

Cardinal Laboratories

*=Accredited Analyte

PLEASE NOTE: Liability and Damages. Cardinal's liability and client's exclusive remedy for any claim arising, whether based in contract or tort, shall be limited to the amount paid by client for analyses. All claims, including those for negligence and any other cause whatsoever shall be deemed waived unless made in writing and received by Cardinal within thirty (30) days after completion of the applicable service. In no event shall Cardinal be liable for incidental or consequential damages, including, without limitation, business interruptions, loss of use, or loss of profits incurred by client, its subsidiaries, affiliates or successors arising out of or related to the performance of the services hereunder by Cardinal, regardless of whether such claim is based upon any of the above stated reasons or otherwise. Results relate only to the samples identified above. This report shall not be reproduced except in full with written approval of Cardinal Laboratories.

Celey D. Keene, Lab Director/Quality Manager



PHONE (575) 393-2326 ° 101 E. MARLAND ° HOBBS, NM 88240

Analytical Results For:

ENSOLUM
DAVID MCINNIS
3122 NATIONAL PARKS HWY
CARLSBAD NM, 88220
Fax To:

Received: 05/16/2024
Reported: 05/22/2024
Project Name: SHANGHAI ROOSTER 15-3 FED 105H
Project Number: 03C1558315
Project Location: XTO (32.12367-103.97186)

Sampling Date: 05/15/2024
Sampling Type: Soil
Sampling Condition: Cool & Intact
Sample Received By: Tamara Oldaker

Sample ID: SS 10 (H242706-03)

BTX 8021B		mg/kg		Analyzed By: MS					
Analyte	Result	Reporting Limit	Analyzed	Method Blank	BS	% Recovery	True Value QC	RPD	Qualifier
Benzene*	<0.050	0.050	05/17/2024	ND	2.04	102	2.00	1.50	
Toluene*	<0.050	0.050	05/17/2024	ND	1.97	98.4	2.00	1.57	
Ethylbenzene*	<0.050	0.050	05/17/2024	ND	1.99	99.7	2.00	1.92	
Total Xylenes*	<0.150	0.150	05/17/2024	ND	5.73	95.5	6.00	2.60	
Total BTX	<0.300	0.300	05/17/2024	ND					

Surrogate: 4-Bromofluorobenzene (PID) 94.0 % 71.5-134

Chloride, SM4500CI-B		mg/kg		Analyzed By: HM					
Analyte	Result	Reporting Limit	Analyzed	Method Blank	BS	% Recovery	True Value QC	RPD	Qualifier
Chloride	1180	16.0	05/20/2024	ND	448	112	400	3.64	

TPH 8015M		mg/kg		Analyzed By: MS					
Analyte	Result	Reporting Limit	Analyzed	Method Blank	BS	% Recovery	True Value QC	RPD	Qualifier
GRO C6-C10*	<10.0	10.0	05/17/2024	ND	177	88.7	200	2.79	
DRO >C10-C28*	<10.0	10.0	05/17/2024	ND	177	88.6	200	0.860	
EXT DRO >C28-C36	<10.0	10.0	05/17/2024	ND					

Surrogate: 1-Chlorooctane 107 % 48.2-134

Surrogate: 1-Chlorooctadecane 106 % 49.1-148

Cardinal Laboratories

*=Accredited Analyte

PLEASE NOTE: Liability and Damages. Cardinal's liability and client's exclusive remedy for any claim arising, whether based in contract or tort, shall be limited to the amount paid by client for analyses. All claims, including those for negligence and any other cause whatsoever shall be deemed waived unless made in writing and received by Cardinal within thirty (30) days after completion of the applicable service. In no event shall Cardinal be liable for incidental or consequential damages, including, without limitation, business interruptions, loss of use, or loss of profits incurred by client, its subsidiaries, affiliates or successors arising out of or related to the performance of the services hereunder by Cardinal, regardless of whether such claim is based upon any of the above stated reasons or otherwise. Results relate only to the samples identified above. This report shall not be reproduced except in full with written approval of Cardinal Laboratories.

Celey D. Keene, Lab Director/Quality Manager



PHONE (575) 393-2326 ° 101 E. MARLAND ° HOBBS, NM 88240

Analytical Results For:

ENSOLUM
DAVID MCINNIS
3122 NATIONAL PARKS HWY
CARLSBAD NM, 88220
Fax To:

Received: 05/16/2024
Reported: 05/22/2024
Project Name: SHANGHAI ROOSTER 15-3 FED 105H
Project Number: 03C1558315
Project Location: XTO (32.12367-103.97186)

Sampling Date: 05/15/2024
Sampling Type: Soil
Sampling Condition: Cool & Intact
Sample Received By: Tamara Oldaker

Sample ID: SS 02 (H242706-04)

BTEx 8021B		mg/kg		Analyzed By: MS					
Analyte	Result	Reporting Limit	Analyzed	Method Blank	BS	% Recovery	True Value QC	RPD	Qualifier
Benzene*	<0.050	0.050	05/17/2024	ND	2.04	102	2.00	1.50	
Toluene*	<0.050	0.050	05/17/2024	ND	1.97	98.4	2.00	1.57	
Ethylbenzene*	<0.050	0.050	05/17/2024	ND	1.99	99.7	2.00	1.92	
Total Xylenes*	<0.150	0.150	05/17/2024	ND	5.73	95.5	6.00	2.60	
Total BTEx	<0.300	0.300	05/17/2024	ND					

Surrogate: 4-Bromofluorobenzene (PID) 94.3 % 71.5-134

Chloride, SM4500CI-B		mg/kg		Analyzed By: HM						
Analyte	Result	Reporting Limit	Analyzed	Method Blank	BS	% Recovery	True Value QC	RPD	Qualifier	
Chloride	3240	16.0	05/20/2024	ND	448	112	400	3.64		

TPH 8015M		mg/kg		Analyzed By: MS					
Analyte	Result	Reporting Limit	Analyzed	Method Blank	BS	% Recovery	True Value QC	RPD	Qualifier
GRO C6-C10*	<10.0	10.0	05/17/2024	ND	177	88.7	200	2.79	
DRO >C10-C28*	<10.0	10.0	05/17/2024	ND	177	88.6	200	0.860	
EXT DRO >C28-C36	<10.0	10.0	05/17/2024	ND					

Surrogate: 1-Chlorooctane 96.3 % 48.2-134

Surrogate: 1-Chlorooctadecane 96.8 % 49.1-148

Cardinal Laboratories

*=Accredited Analyte

PLEASE NOTE: Liability and Damages. Cardinal's liability and client's exclusive remedy for any claim arising, whether based in contract or tort, shall be limited to the amount paid by client for analyses. All claims, including those for negligence and any other cause whatsoever shall be deemed waived unless made in writing and received by Cardinal within thirty (30) days after completion of the applicable service. In no event shall Cardinal be liable for incidental or consequential damages, including, without limitation, business interruptions, loss of use, or loss of profits incurred by client, its subsidiaries, affiliates or successors arising out of or related to the performance of the services hereunder by Cardinal, regardless of whether such claim is based upon any of the above stated reasons or otherwise. Results relate only to the samples identified above. This report shall not be reproduced except in full with written approval of Cardinal Laboratories.

Celey D. Keene, Lab Director/Quality Manager



PHONE (575) 393-2326 ° 101 E. MARLAND ° HOBBS, NM 88240

Analytical Results For:

ENSOLUM
DAVID MCINNIS
3122 NATIONAL PARKS HWY
CARLSBAD NM, 88220
Fax To:

Received: 05/16/2024
Reported: 05/22/2024
Project Name: SHANGHAI ROOSTER 15-3 FED 105H
Project Number: 03C1558315
Project Location: XTO (32.12367-103.97186)

Sampling Date: 05/15/2024
Sampling Type: Soil
Sampling Condition: Cool & Intact
Sample Received By: Tamara Oldaker

Sample ID: SS 04 (H242706-05)

BTX 8021B		mg/kg		Analyzed By: MS					
Analyte	Result	Reporting Limit	Analyzed	Method Blank	BS	% Recovery	True Value QC	RPD	Qualifier
Benzene*	<0.050	0.050	05/17/2024	ND	2.04	102	2.00	1.50	
Toluene*	<0.050	0.050	05/17/2024	ND	1.97	98.4	2.00	1.57	
Ethylbenzene*	<0.050	0.050	05/17/2024	ND	1.99	99.7	2.00	1.92	
Total Xylenes*	<0.150	0.150	05/17/2024	ND	5.73	95.5	6.00	2.60	
Total BTX	<0.300	0.300	05/17/2024	ND					

Surrogate: 4-Bromofluorobenzene (PID) 92.7 % 71.5-134

Chloride, SM4500CI-B		mg/kg		Analyzed By: HM						
Analyte	Result	Reporting Limit	Analyzed	Method Blank	BS	% Recovery	True Value QC	RPD	Qualifier	
Chloride	4800	16.0	05/20/2024	ND	448	112	400	3.64		

TPH 8015M		mg/kg		Analyzed By: MS					
Analyte	Result	Reporting Limit	Analyzed	Method Blank	BS	% Recovery	True Value QC	RPD	Qualifier
GRO C6-C10*	<10.0	10.0	05/17/2024	ND	177	88.7	200	2.79	
DRO >C10-C28*	<10.0	10.0	05/17/2024	ND	177	88.6	200	0.860	
EXT DRO >C28-C36	<10.0	10.0	05/17/2024	ND					

Surrogate: 1-Chlorooctane 100 % 48.2-134

Surrogate: 1-Chlorooctadecane 99.4 % 49.1-148

Cardinal Laboratories

*=Accredited Analyte

PLEASE NOTE: Liability and Damages. Cardinal's liability and client's exclusive remedy for any claim arising, whether based in contract or tort, shall be limited to the amount paid by client for analyses. All claims, including those for negligence and any other cause whatsoever shall be deemed waived unless made in writing and received by Cardinal within thirty (30) days after completion of the applicable service. In no event shall Cardinal be liable for incidental or consequential damages, including, without limitation, business interruptions, loss of use, or loss of profits incurred by client, its subsidiaries, affiliates or successors arising out of or related to the performance of the services hereunder by Cardinal, regardless of whether such claim is based upon any of the above stated reasons or otherwise. Results relate only to the samples identified above. This report shall not be reproduced except in full with written approval of Cardinal Laboratories.

Celey D. Keene, Lab Director/Quality Manager



PHONE (575) 393-2326 ° 101 E. MARLAND ° HOBBS, NM 88240

Analytical Results For:

ENSOLUM
DAVID MCINNIS
3122 NATIONAL PARKS HWY
CARLSBAD NM, 88220
Fax To:

Received: 05/16/2024
Reported: 05/22/2024
Project Name: SHANGHAI ROOSTER 15-3 FED 105H
Project Number: 03C1558315
Project Location: XTO (32.12367-103.97186)

Sampling Date: 05/15/2024
Sampling Type: Soil
Sampling Condition: Cool & Intact
Sample Received By: Tamara Oldaker

Sample ID: SS 05 (H242706-06)

BTX 8021B		mg/kg	Analyzed By: MS					S-04	
Analyte	Result	Reporting Limit	Analyzed	Method Blank	BS	% Recovery	True Value QC	RPD	Qualifier
Benzene*	<0.050	0.050	05/17/2024	ND	2.04	102	2.00	1.50	
Toluene*	0.087	0.050	05/17/2024	ND	1.97	98.4	2.00	1.57	
Ethylbenzene*	0.793	0.050	05/17/2024	ND	1.99	99.7	2.00	1.92	
Total Xylenes*	3.43	0.150	05/17/2024	ND	5.73	95.5	6.00	2.60	
Total BTX	4.31	0.300	05/17/2024	ND					

Surrogate: 4-Bromofluorobenzene (PID) 155 % 71.5-134

Chloride, SM4500CI-B		mg/kg	Analyzed By: HM						
Analyte	Result	Reporting Limit	Analyzed	Method Blank	BS	% Recovery	True Value QC	RPD	Qualifier
Chloride	4000	16.0	05/20/2024	ND	448	112	400	3.64	

TPH 8015M		mg/kg	Analyzed By: MS					S-06	
Analyte	Result	Reporting Limit	Analyzed	Method Blank	BS	% Recovery	True Value QC	RPD	Qualifier
GRO C6-C10*	430	100	05/20/2024	ND	177	88.7	200	2.79	
DRO >C10-C28*	19400	100	05/20/2024	ND	177	88.6	200	0.860	
EXT DRO >C28-C36	<100	100	05/20/2024	ND					

Surrogate: 1-Chlorooctane 135 % 48.2-134

Surrogate: 1-Chlorooctadecane 325 % 49.1-148

Cardinal Laboratories

*=Accredited Analyte

PLEASE NOTE: Liability and Damages. Cardinal's liability and client's exclusive remedy for any claim arising, whether based in contract or tort, shall be limited to the amount paid by client for analyses. All claims, including those for negligence and any other cause whatsoever shall be deemed waived unless made in writing and received by Cardinal within thirty (30) days after completion of the applicable service. In no event shall Cardinal be liable for incidental or consequential damages, including, without limitation, business interruptions, loss of use, or loss of profits incurred by client, its subsidiaries, affiliates or successors arising out of or related to the performance of the services hereunder by Cardinal, regardless of whether such claim is based upon any of the above stated reasons or otherwise. Results relate only to the samples identified above. This report shall not be reproduced except in full with written approval of Cardinal Laboratories.

Celey D. Keene, Lab Director/Quality Manager



PHONE (575) 393-2326 ° 101 E. MARLAND ° HOBBS, NM 88240

Analytical Results For:

ENSOLUM
DAVID MCINNIS
3122 NATIONAL PARKS HWY
CARLSBAD NM, 88220
Fax To:

Received: 05/16/2024
Reported: 05/22/2024
Project Name: SHANGHAI ROOSTER 15-3 FED 105H
Project Number: 03C1558315
Project Location: XTO (32.12367-103.97186)

Sampling Date: 05/15/2024
Sampling Type: Soil
Sampling Condition: Cool & Intact
Sample Received By: Tamara Oldaker

Sample ID: SS 07 (H242706-07)

BTEx 8021B		mg/kg		Analyzed By: MS						
Analyte	Result	Reporting Limit	Analyzed	Method Blank	BS	% Recovery	True Value QC	RPD	Qualifier	
Benzene*	<0.050	0.050	05/17/2024	ND	2.04	102	2.00	1.50		
Toluene*	<0.050	0.050	05/17/2024	ND	1.97	98.4	2.00	1.57		
Ethylbenzene*	<0.050	0.050	05/17/2024	ND	1.99	99.7	2.00	1.92		
Total Xylenes*	<0.150	0.150	05/17/2024	ND	5.73	95.5	6.00	2.60		
Total BTEx	<0.300	0.300	05/17/2024	ND						

Surrogate: 4-Bromofluorobenzene (PID) 93.0 % 71.5-134

Chloride, SM4500CI-B		mg/kg		Analyzed By: HM						
Analyte	Result	Reporting Limit	Analyzed	Method Blank	BS	% Recovery	True Value QC	RPD	Qualifier	
Chloride	8600	16.0	05/20/2024	ND	448	112	400	3.64		

TPH 8015M		mg/kg		Analyzed By: MS					
Analyte	Result	Reporting Limit	Analyzed	Method Blank	BS	% Recovery	True Value QC	RPD	Qualifier
GRO C6-C10*	<10.0	10.0	05/17/2024	ND	177	88.7	200	2.79	
DRO >C10-C28*	246	10.0	05/17/2024	ND	177	88.6	200	0.860	
EXT DRO >C28-C36	48.3	10.0	05/17/2024	ND					

Surrogate: 1-Chlorooctane 93.8 % 48.2-134

Surrogate: 1-Chlorooctadecane 101 % 49.1-148

Cardinal Laboratories

*=Accredited Analyte

PLEASE NOTE: Liability and Damages. Cardinal's liability and client's exclusive remedy for any claim arising, whether based in contract or tort, shall be limited to the amount paid by client for analyses. All claims, including those for negligence and any other cause whatsoever shall be deemed waived unless made in writing and received by Cardinal within thirty (30) days after completion of the applicable service. In no event shall Cardinal be liable for incidental or consequential damages, including, without limitation, business interruptions, loss of use, or loss of profits incurred by client, its subsidiaries, affiliates or successors arising out of or related to the performance of the services hereunder by Cardinal, regardless of whether such claim is based upon any of the above stated reasons or otherwise. Results relate only to the samples identified above. This report shall not be reproduced except in full with written approval of Cardinal Laboratories.

Celey D. Keene, Lab Director/Quality Manager



PHONE (575) 393-2326 ° 101 E. MARLAND ° HOBBS, NM 88240

Analytical Results For:

ENSOLUM
DAVID MCINNIS
3122 NATIONAL PARKS HWY
CARLSBAD NM, 88220
Fax To:

Received: 05/16/2024
Reported: 05/22/2024
Project Name: SHANGHAI ROOSTER 15-3 FED 105H
Project Number: 03C1558315
Project Location: XTO (32.12367-103.97186)

Sampling Date: 05/15/2024
Sampling Type: Soil
Sampling Condition: Cool & Intact
Sample Received By: Tamara Oldaker

Sample ID: SS 01 (H242706-08)

BTEX 8021B		mg/kg		Analyzed By: MS					
Analyte	Result	Reporting Limit	Analyzed	Method Blank	BS	% Recovery	True Value QC	RPD	Qualifier
Benzene*	<0.050	0.050	05/17/2024	ND	2.04	102	2.00	1.50	
Toluene*	<0.050	0.050	05/17/2024	ND	1.97	98.4	2.00	1.57	
Ethylbenzene*	<0.050	0.050	05/17/2024	ND	1.99	99.7	2.00	1.92	
Total Xylenes*	<0.150	0.150	05/17/2024	ND	5.73	95.5	6.00	2.60	
Total BTEX	<0.300	0.300	05/17/2024	ND					

Surrogate: 4-Bromofluorobenzene (PID) 91.7 % 71.5-134

Chloride, SM4500Cl-B		mg/kg		Analyzed By: HM						
Analyte	Result	Reporting Limit	Analyzed	Method Blank	BS	% Recovery	True Value QC	RPD	Qualifier	
Chloride	2280	16.0	05/20/2024	ND	448	112	400	3.64		

TPH 8015M		mg/kg		Analyzed By: MS					
Analyte	Result	Reporting Limit	Analyzed	Method Blank	BS	% Recovery	True Value QC	RPD	Qualifier
GRO C6-C10*	<10.0	10.0	05/17/2024	ND	177	88.7	200	2.79	
DRO >C10-C28*	<10.0	10.0	05/17/2024	ND	177	88.6	200	0.860	
EXT DRO >C28-C36	<10.0	10.0	05/17/2024	ND					

Surrogate: 1-Chlorooctane 99.5 % 48.2-134

Surrogate: 1-Chlorooctadecane 100 % 49.1-148

Cardinal Laboratories

*=Accredited Analyte

PLEASE NOTE: Liability and Damages. Cardinal's liability and client's exclusive remedy for any claim arising, whether based in contract or tort, shall be limited to the amount paid by client for analyses. All claims, including those for negligence and any other cause whatsoever shall be deemed waived unless made in writing and received by Cardinal within thirty (30) days after completion of the applicable service. In no event shall Cardinal be liable for incidental or consequential damages, including, without limitation, business interruptions, loss of use, or loss of profits incurred by client, its subsidiaries, affiliates or successors arising out of or related to the performance of the services hereunder by Cardinal, regardless of whether such claim is based upon any of the above stated reasons or otherwise. Results relate only to the samples identified above. This report shall not be reproduced except in full with written approval of Cardinal Laboratories.

Celey D. Keene, Lab Director/Quality Manager



PHONE (575) 393-2326 ° 101 E. MARLAND ° HOBBS, NM 88240

Analytical Results For:

ENSOLUM
DAVID MCINNIS
3122 NATIONAL PARKS HWY
CARLSBAD NM, 88220
Fax To:

Received: 05/16/2024
Reported: 05/22/2024
Project Name: SHANGHAI ROOSTER 15-3 FED 105H
Project Number: 03C1558315
Project Location: XTO (32.12367-103.97186)

Sampling Date: 05/15/2024
Sampling Type: Soil
Sampling Condition: Cool & Intact
Sample Received By: Tamara Oldaker

Sample ID: SS 03 (H242706-09)

BTEx 8021B		mg/kg		Analyzed By: MS					
Analyte	Result	Reporting Limit	Analyzed	Method Blank	BS	% Recovery	True Value QC	RPD	Qualifier
Benzene*	<0.050	0.050	05/17/2024	ND	2.04	102	2.00	1.50	
Toluene*	<0.050	0.050	05/17/2024	ND	1.97	98.4	2.00	1.57	
Ethylbenzene*	<0.050	0.050	05/17/2024	ND	1.99	99.7	2.00	1.92	
Total Xylenes*	<0.150	0.150	05/17/2024	ND	5.73	95.5	6.00	2.60	
Total BTEx	<0.300	0.300	05/17/2024	ND					

Surrogate: 4-Bromofluorobenzene (PID) 92.4 % 71.5-134

Chloride, SM4500CI-B		mg/kg		Analyzed By: HM					
Analyte	Result	Reporting Limit	Analyzed	Method Blank	BS	% Recovery	True Value QC	RPD	Qualifier
Chloride	3120	16.0	05/20/2024	ND	448	112	400	3.64	

TPH 8015M		mg/kg		Analyzed By: MS					
Analyte	Result	Reporting Limit	Analyzed	Method Blank	BS	% Recovery	True Value QC	RPD	Qualifier
GRO C6-C10*	<10.0	10.0	05/17/2024	ND	177	88.7	200	2.79	
DRO >C10-C28*	152	10.0	05/17/2024	ND	177	88.6	200	0.860	
EXT DRO >C28-C36	<10.0	10.0	05/17/2024	ND					

Surrogate: 1-Chlorooctane 96.0 % 48.2-134

Surrogate: 1-Chlorooctadecane 98.7 % 49.1-148

Cardinal Laboratories

*=Accredited Analyte

PLEASE NOTE: Liability and Damages. Cardinal's liability and client's exclusive remedy for any claim arising, whether based in contract or tort, shall be limited to the amount paid by client for analyses. All claims, including those for negligence and any other cause whatsoever shall be deemed waived unless made in writing and received by Cardinal within thirty (30) days after completion of the applicable service. In no event shall Cardinal be liable for incidental or consequential damages, including, without limitation, business interruptions, loss of use, or loss of profits incurred by client, its subsidiaries, affiliates or successors arising out of or related to the performance of the services hereunder by Cardinal, regardless of whether such claim is based upon any of the above stated reasons or otherwise. Results relate only to the samples identified above. This report shall not be reproduced except in full with written approval of Cardinal Laboratories.

Celey D. Keene, Lab Director/Quality Manager



PHONE (575) 393-2326 ° 101 E. MARLAND ° HOBBS, NM 88240

Analytical Results For:

ENSOLUM
DAVID MCINNIS
3122 NATIONAL PARKS HWY
CARLSBAD NM, 88220
Fax To:

Received: 05/16/2024
Reported: 05/22/2024
Project Name: SHANGHAI ROOSTER 15-3 FED 105H
Project Number: 03C1558315
Project Location: XTO (32.12367-103.97186)

Sampling Date: 05/15/2024
Sampling Type: Soil
Sampling Condition: Cool & Intact
Sample Received By: Tamara Oldaker

Sample ID: SS 06 (H242706-10)

BTEx 8021B		mg/kg		Analyzed By: MS					
Analyte	Result	Reporting Limit	Analyzed	Method Blank	BS	% Recovery	True Value QC	RPD	Qualifier
Benzene*	<0.050	0.050	05/17/2024	ND	2.04	102	2.00	1.50	
Toluene*	<0.050	0.050	05/17/2024	ND	1.97	98.4	2.00	1.57	
Ethylbenzene*	<0.050	0.050	05/17/2024	ND	1.99	99.7	2.00	1.92	
Total Xylenes*	<0.150	0.150	05/17/2024	ND	5.73	95.5	6.00	2.60	
Total BTEX	<0.300	0.300	05/17/2024	ND					

Surrogate: 4-Bromofluorobenzene (PID) 91.6 % 71.5-134

Chloride, SM4500Cl-B		mg/kg		Analyzed By: HM						
Analyte	Result	Reporting Limit	Analyzed	Method Blank	BS	% Recovery	True Value QC	RPD	Qualifier	
Chloride	3440	16.0	05/20/2024	ND	448	112	400	3.64		

TPH 8015M		mg/kg		Analyzed By: MS					
Analyte	Result	Reporting Limit	Analyzed	Method Blank	BS	% Recovery	True Value QC	RPD	Qualifier
GRO C6-C10*	<10.0	10.0	05/17/2024	ND	177	88.7	200	2.79	
DRO >C10-C28*	48.6	10.0	05/17/2024	ND	177	88.6	200	0.860	
EXT DRO >C28-C36	<10.0	10.0	05/17/2024	ND					

Surrogate: 1-Chlorooctane 103 % 48.2-134

Surrogate: 1-Chlorooctadecane 104 % 49.1-148

Cardinal Laboratories

*=Accredited Analyte

PLEASE NOTE: Liability and Damages. Cardinal's liability and client's exclusive remedy for any claim arising, whether based in contract or tort, shall be limited to the amount paid by client for analyses. All claims, including those for negligence and any other cause whatsoever shall be deemed waived unless made in writing and received by Cardinal within thirty (30) days after completion of the applicable service. In no event shall Cardinal be liable for incidental or consequential damages, including, without limitation, business interruptions, loss of use, or loss of profits incurred by client, its subsidiaries, affiliates or successors arising out of or related to the performance of the services hereunder by Cardinal, regardless of whether such claim is based upon any of the above stated reasons or otherwise. Results relate only to the samples identified above. This report shall not be reproduced except in full with written approval of Cardinal Laboratories.

Celey D. Keene, Lab Director/Quality Manager



PHONE (575) 393-2326 ° 101 E. MARLAND ° HOBBS, NM 88240

Analytical Results For:

ENSOLUM
DAVID MCINNIS
3122 NATIONAL PARKS HWY
CARLSBAD NM, 88220
Fax To:

Received: 05/16/2024
Reported: 05/22/2024
Project Name: SHANGHAI ROOSTER 15-3 FED 105H
Project Number: 03C1558315
Project Location: XTO (32.12367-103.97186)

Sampling Date: 05/15/2024
Sampling Type: Soil
Sampling Condition: Cool & Intact
Sample Received By: Tamara Oldaker

Sample ID: SS 11 0.2 (H242706-11)

BTEx 8021B		mg/kg		Analyzed By: MS						
Analyte	Result	Reporting Limit	Analyzed	Method Blank	BS	% Recovery	True Value QC	RPD	Qualifier	
Benzene*	<0.050	0.050	05/17/2024	ND	2.04	102	2.00	1.50		
Toluene*	<0.050	0.050	05/17/2024	ND	1.97	98.4	2.00	1.57		
Ethylbenzene*	<0.050	0.050	05/17/2024	ND	1.99	99.7	2.00	1.92		
Total Xylenes*	<0.150	0.150	05/17/2024	ND	5.73	95.5	6.00	2.60		
Total BTEX	<0.300	0.300	05/17/2024	ND						

Surrogate: 4-Bromofluorobenzene (PID) 92.6 % 71.5-134

Chloride, SM4500Cl-B		mg/kg		Analyzed By: HM						
Analyte	Result	Reporting Limit	Analyzed	Method Blank	BS	% Recovery	True Value QC	RPD	Qualifier	
Chloride	1140	16.0	05/20/2024	ND	448	112	400	3.64		

TPH 8015M		mg/kg		Analyzed By: MS					
Analyte	Result	Reporting Limit	Analyzed	Method Blank	BS	% Recovery	True Value QC	RPD	Qualifier
GRO C6-C10*	<10.0	10.0	05/17/2024	ND	177	88.7	200	2.79	
DRO >C10-C28*	<10.0	10.0	05/17/2024	ND	177	88.6	200	0.860	
EXT DRO >C28-C36	<10.0	10.0	05/17/2024	ND					

Surrogate: 1-Chlorooctane 106 % 48.2-134

Surrogate: 1-Chlorooctadecane 106 % 49.1-148

Cardinal Laboratories

*=Accredited Analyte

PLEASE NOTE: Liability and Damages. Cardinal's liability and client's exclusive remedy for any claim arising, whether based in contract or tort, shall be limited to the amount paid by client for analyses. All claims, including those for negligence and any other cause whatsoever shall be deemed waived unless made in writing and received by Cardinal within thirty (30) days after completion of the applicable service. In no event shall Cardinal be liable for incidental or consequential damages, including, without limitation, business interruptions, loss of use, or loss of profits incurred by client, its subsidiaries, affiliates or successors arising out of or related to the performance of the services hereunder by Cardinal, regardless of whether such claim is based upon any of the above stated reasons or otherwise. Results relate only to the samples identified above. This report shall not be reproduced except in full with written approval of Cardinal Laboratories.

Celey D. Keene, Lab Director/Quality Manager



PHONE (575) 393-2326 ° 101 E. MARLAND ° HOBBS, NM 88240

Analytical Results For:

ENSOLUM
DAVID MCINNIS
3122 NATIONAL PARKS HWY
CARLSBAD NM, 88220
Fax To:

Received: 05/16/2024
Reported: 05/22/2024
Project Name: SHANGHAI ROOSTER 15-3 FED 105H
Project Number: 03C1558315
Project Location: XTO (32.12367-103.97186)

Sampling Date: 05/15/2024
Sampling Type: Soil
Sampling Condition: Cool & Intact
Sample Received By: Tamara Oldaker

Sample ID: SS 12 0.2 (H242706-12)

BTEx 8021B		mg/kg		Analyzed By: MS					
Analyte	Result	Reporting Limit	Analyzed	Method Blank	BS	% Recovery	True Value QC	RPD	Qualifier
Benzene*	<0.050	0.050	05/17/2024	ND	2.04	102	2.00	1.50	
Toluene*	<0.050	0.050	05/17/2024	ND	1.97	98.4	2.00	1.57	
Ethylbenzene*	<0.050	0.050	05/17/2024	ND	1.99	99.7	2.00	1.92	
Total Xylenes*	<0.150	0.150	05/17/2024	ND	5.73	95.5	6.00	2.60	
Total BTEx	<0.300	0.300	05/17/2024	ND					

Surrogate: 4-Bromofluorobenzene (PID) 92.0 % 71.5-134

Chloride, SM4500CI-B		mg/kg		Analyzed By: CT						
Analyte	Result	Reporting Limit	Analyzed	Method Blank	BS	% Recovery	True Value QC	RPD	Qualifier	
Chloride	4880	16.0	05/17/2024	ND	416	104	400	7.41	QM-07	

TPH 8015M		mg/kg		Analyzed By: MS					
Analyte	Result	Reporting Limit	Analyzed	Method Blank	BS	% Recovery	True Value QC	RPD	Qualifier
GRO C6-C10*	<10.0	10.0	05/17/2024	ND	177	88.7	200	2.79	
DRO >C10-C28*	34.1	10.0	05/17/2024	ND	177	88.6	200	0.860	
EXT DRO >C28-C36	10.8	10.0	05/17/2024	ND					

Surrogate: 1-Chlorooctane 88.6 % 48.2-134

Surrogate: 1-Chlorooctadecane 89.6 % 49.1-148

Cardinal Laboratories

*=Accredited Analyte

PLEASE NOTE: Liability and Damages. Cardinal's liability and client's exclusive remedy for any claim arising, whether based in contract or tort, shall be limited to the amount paid by client for analyses. All claims, including those for negligence and any other cause whatsoever shall be deemed waived unless made in writing and received by Cardinal within thirty (30) days after completion of the applicable service. In no event shall Cardinal be liable for incidental or consequential damages, including, without limitation, business interruptions, loss of use, or loss of profits incurred by client, its subsidiaries, affiliates or successors arising out of or related to the performance of the services hereunder by Cardinal, regardless of whether such claim is based upon any of the above stated reasons or otherwise. Results relate only to the samples identified above. This report shall not be reproduced except in full with written approval of Cardinal Laboratories.

Celey D. Keene, Lab Director/Quality Manager



PHONE (575) 393-2326 ° 101 E. MARLAND ° HOBBS, NM 88240

Analytical Results For:

ENSOLUM
DAVID MCINNIS
3122 NATIONAL PARKS HWY
CARLSBAD NM, 88220
Fax To:

Received: 05/16/2024
Reported: 05/22/2024
Project Name: SHANGHAI ROOSTER 15-3 FED 105H
Project Number: 03C1558315
Project Location: XTO (32.12367-103.97186)

Sampling Date: 05/15/2024
Sampling Type: Soil
Sampling Condition: Cool & Intact
Sample Received By: Tamara Oldaker

Sample ID: SS 13 0.2 (H242706-13)

BTEx 8021B		mg/kg		Analyzed By: MS					
Analyte	Result	Reporting Limit	Analyzed	Method Blank	BS	% Recovery	True Value QC	RPD	Qualifier
Benzene*	<0.050	0.050	05/17/2024	ND	2.04	102	2.00	1.50	
Toluene*	<0.050	0.050	05/17/2024	ND	1.97	98.4	2.00	1.57	
Ethylbenzene*	<0.050	0.050	05/17/2024	ND	1.99	99.7	2.00	1.92	
Total Xylenes*	<0.150	0.150	05/17/2024	ND	5.73	95.5	6.00	2.60	
Total BTEX	<0.300	0.300	05/17/2024	ND					

Surrogate: 4-Bromofluorobenzene (PID) 92.2 % 71.5-134

Chloride, SM4500Cl-B		mg/kg		Analyzed By: CT						
Analyte	Result	Reporting Limit	Analyzed	Method Blank	BS	% Recovery	True Value QC	RPD	Qualifier	
Chloride	10600	16.0	05/17/2024	ND	416	104	400	7.41		

TPH 8015M		mg/kg		Analyzed By: MS					
Analyte	Result	Reporting Limit	Analyzed	Method Blank	BS	% Recovery	True Value QC	RPD	Qualifier
GRO C6-C10*	<10.0	10.0	05/17/2024	ND	177	88.7	200	2.79	
DRO >C10-C28*	<10.0	10.0	05/17/2024	ND	177	88.6	200	0.860	
EXT DRO >C28-C36	<10.0	10.0	05/17/2024	ND					

Surrogate: 1-Chlorooctane 98.9 % 48.2-134

Surrogate: 1-Chlorooctadecane 105 % 49.1-148

Cardinal Laboratories

*=Accredited Analyte

PLEASE NOTE: Liability and Damages. Cardinal's liability and client's exclusive remedy for any claim arising, whether based in contract or tort, shall be limited to the amount paid by client for analyses. All claims, including those for negligence and any other cause whatsoever shall be deemed waived unless made in writing and received by Cardinal within thirty (30) days after completion of the applicable service. In no event shall Cardinal be liable for incidental or consequential damages, including, without limitation, business interruptions, loss of use, or loss of profits incurred by client, its subsidiaries, affiliates or successors arising out of or related to the performance of the services hereunder by Cardinal, regardless of whether such claim is based upon any of the above stated reasons or otherwise. Results relate only to the samples identified above. This report shall not be reproduced except in full with written approval of Cardinal Laboratories.

Celey D. Keene, Lab Director/Quality Manager



PHONE (575) 393-2326 ° 101 E. MARLAND ° HOBBS, NM 88240

Analytical Results For:

ENSOLUM
DAVID MCINNIS
3122 NATIONAL PARKS HWY
CARLSBAD NM, 88220
Fax To:

Received: 05/16/2024
Reported: 05/22/2024
Project Name: SHANGHAI ROOSTER 15-3 FED 105H
Project Number: 03C1558315
Project Location: XTO (32.12367-103.97186)

Sampling Date: 05/15/2024
Sampling Type: Soil
Sampling Condition: Cool & Intact
Sample Received By: Tamara Oldaker

Sample ID: SS 16 0.2 (H242706-14)

BTEx 8021B		mg/kg		Analyzed By: MS					
Analyte	Result	Reporting Limit	Analyzed	Method Blank	BS	% Recovery	True Value QC	RPD	Qualifier
Benzene*	<0.050	0.050	05/17/2024	ND	2.04	102	2.00	1.50	
Toluene*	<0.050	0.050	05/17/2024	ND	1.97	98.4	2.00	1.57	
Ethylbenzene*	<0.050	0.050	05/17/2024	ND	1.99	99.7	2.00	1.92	
Total Xylenes*	<0.150	0.150	05/17/2024	ND	5.73	95.5	6.00	2.60	
Total BTEX	<0.300	0.300	05/17/2024	ND					

Surrogate: 4-Bromofluorobenzene (PID) 92.4 % 71.5-134

Chloride, SM4500Cl-B		mg/kg		Analyzed By: CT						
Analyte	Result	Reporting Limit	Analyzed	Method Blank	BS	% Recovery	True Value QC	RPD	Qualifier	
Chloride	3440	16.0	05/17/2024	ND	416	104	400	7.41		

TPH 8015M		mg/kg		Analyzed By: MS					
Analyte	Result	Reporting Limit	Analyzed	Method Blank	BS	% Recovery	True Value QC	RPD	Qualifier
GRO C6-C10*	<10.0	10.0	05/17/2024	ND	177	88.7	200	2.79	
DRO >C10-C28*	<10.0	10.0	05/17/2024	ND	177	88.6	200	0.860	
EXT DRO >C28-C36	<10.0	10.0	05/17/2024	ND					

Surrogate: 1-Chlorooctane 90.6 % 48.2-134

Surrogate: 1-Chlorooctadecane 91.0 % 49.1-148

Cardinal Laboratories

*=Accredited Analyte

PLEASE NOTE: Liability and Damages. Cardinal's liability and client's exclusive remedy for any claim arising, whether based in contract or tort, shall be limited to the amount paid by client for analyses. All claims, including those for negligence and any other cause whatsoever shall be deemed waived unless made in writing and received by Cardinal within thirty (30) days after completion of the applicable service. In no event shall Cardinal be liable for incidental or consequential damages, including, without limitation, business interruptions, loss of use, or loss of profits incurred by client, its subsidiaries, affiliates or successors arising out of or related to the performance of the services hereunder by Cardinal, regardless of whether such claim is based upon any of the above stated reasons or otherwise. Results relate only to the samples identified above. This report shall not be reproduced except in full with written approval of Cardinal Laboratories.

Celey D. Keene, Lab Director/Quality Manager



PHONE (575) 393-2326 ° 101 E. MARLAND ° HOBBS, NM 88240

Analytical Results For:

ENSOLUM
DAVID MCINNIS
3122 NATIONAL PARKS HWY
CARLSBAD NM, 88220
Fax To:

Received: 05/16/2024
Reported: 05/22/2024
Project Name: SHANGHAI ROOSTER 15-3 FED 105H
Project Number: 03C1558315
Project Location: XTO (32.12367-103.97186)

Sampling Date: 05/15/2024
Sampling Type: Soil
Sampling Condition: Cool & Intact
Sample Received By: Tamara Oldaker

Sample ID: SS 14 0.2 (H242706-15)

BTEx 8021B			mg/kg		Analyzed By: MS					
Analyte	Result	Reporting Limit	Analyzed	Method Blank	BS	% Recovery	True Value QC	RPD	Qualifier	
Benzene*	<0.050	0.050	05/17/2024	ND	2.04	102	2.00	1.50		
Toluene*	<0.050	0.050	05/17/2024	ND	1.97	98.4	2.00	1.57		
Ethylbenzene*	<0.050	0.050	05/17/2024	ND	1.99	99.7	2.00	1.92		
Total Xylenes*	<0.150	0.150	05/17/2024	ND	5.73	95.5	6.00	2.60		
Total BTEx	<0.300	0.300	05/17/2024	ND						

Surrogate: 4-Bromofluorobenzene (PID) 92.1 % 71.5-134

Chloride, SM4500CI-B		mg/kg		Analyzed By: CT						
Analyte	Result	Reporting Limit	Analyzed	Method Blank	BS	% Recovery	True Value QC	RPD	Qualifier	
Chloride	14200	16.0	05/17/2024	ND	416	104	400	7.41		

TPH 8015M		mg/kg		Analyzed By: MS					
Analyte	Result	Reporting Limit	Analyzed	Method Blank	BS	% Recovery	True Value QC	RPD	Qualifier
GRO C6-C10*	<10.0	10.0	05/17/2024	ND	177	88.7	200	2.79	
DRO >C10-C28*	<10.0	10.0	05/17/2024	ND	177	88.6	200	0.860	
EXT DRO >C28-C36	<10.0	10.0	05/17/2024	ND					

Surrogate: 1-Chlorooctane 100 % 48.2-134

Surrogate: 1-Chlorooctadecane 99.7 % 49.1-148

Cardinal Laboratories

*=Accredited Analyte

PLEASE NOTE: Liability and Damages. Cardinal's liability and client's exclusive remedy for any claim arising, whether based in contract or tort, shall be limited to the amount paid by client for analyses. All claims, including those for negligence and any other cause whatsoever shall be deemed waived unless made in writing and received by Cardinal within thirty (30) days after completion of the applicable service. In no event shall Cardinal be liable for incidental or consequential damages, including, without limitation, business interruptions, loss of use, or loss of profits incurred by client, its subsidiaries, affiliates or successors arising out of or related to the performance of the services hereunder by Cardinal, regardless of whether such claim is based upon any of the above stated reasons or otherwise. Results relate only to the samples identified above. This report shall not be reproduced except in full with written approval of Cardinal Laboratories.

Celey D. Keene, Lab Director/Quality Manager



PHONE (575) 393-2326 ° 101 E. MARLAND ° HOBBS, NM 88240

Analytical Results For:

ENSOLUM
DAVID MCINNIS
3122 NATIONAL PARKS HWY
CARLSBAD NM, 88220
Fax To:

Received: 05/16/2024
Reported: 05/22/2024
Project Name: SHANGHAI ROOSTER 15-3 FED 105H
Project Number: 03C1558315
Project Location: XTO (32.12367-103.97186)

Sampling Date: 05/15/2024
Sampling Type: Soil
Sampling Condition: Cool & Intact
Sample Received By: Tamara Oldaker

Sample ID: SS 15 0.2 (H242706-16)

BTEx 8021B		mg/kg		Analyzed By: MS					
Analyte	Result	Reporting Limit	Analyzed	Method Blank	BS	% Recovery	True Value QC	RPD	Qualifier
Benzene*	<0.050	0.050	05/17/2024	ND	2.04	102	2.00	1.50	
Toluene*	<0.050	0.050	05/17/2024	ND	1.97	98.4	2.00	1.57	
Ethylbenzene*	<0.050	0.050	05/17/2024	ND	1.99	99.7	2.00	1.92	
Total Xylenes*	<0.150	0.150	05/17/2024	ND	5.73	95.5	6.00	2.60	
Total BTEX	<0.300	0.300	05/17/2024	ND					

Surrogate: 4-Bromofluorobenzene (PID) 92.9 % 71.5-134

Chloride, SM4500Cl-B		mg/kg		Analyzed By: CT						
Analyte	Result	Reporting Limit	Analyzed	Method Blank	BS	% Recovery	True Value QC	RPD	Qualifier	
Chloride	5760	16.0	05/17/2024	ND	416	104	400	7.41		

TPH 8015M		mg/kg		Analyzed By: MS					
Analyte	Result	Reporting Limit	Analyzed	Method Blank	BS	% Recovery	True Value QC	RPD	Qualifier
GRO C6-C10*	<10.0	10.0	05/17/2024	ND	177	88.7	200	2.79	
DRO >C10-C28*	14.6	10.0	05/17/2024	ND	177	88.6	200	0.860	
EXT DRO >C28-C36	<10.0	10.0	05/17/2024	ND					

Surrogate: 1-Chlorooctane 95.2 % 48.2-134

Surrogate: 1-Chlorooctadecane 93.8 % 49.1-148

Cardinal Laboratories

*=Accredited Analyte

PLEASE NOTE: Liability and Damages. Cardinal's liability and client's exclusive remedy for any claim arising, whether based in contract or tort, shall be limited to the amount paid by client for analyses. All claims, including those for negligence and any other cause whatsoever shall be deemed waived unless made in writing and received by Cardinal within thirty (30) days after completion of the applicable service. In no event shall Cardinal be liable for incidental or consequential damages, including, without limitation, business interruptions, loss of use, or loss of profits incurred by client, its subsidiaries, affiliates or successors arising out of or related to the performance of the services hereunder by Cardinal, regardless of whether such claim is based upon any of the above stated reasons or otherwise. Results relate only to the samples identified above. This report shall not be reproduced except in full with written approval of Cardinal Laboratories.

Celey D. Keene, Lab Director/Quality Manager



PHONE (575) 393-2326 ° 101 E. MARLAND ° HOBBS, NM 88240

Analytical Results For:

ENSOLUM
DAVID MCINNIS
3122 NATIONAL PARKS HWY
CARLSBAD NM, 88220
Fax To:

Received: 05/16/2024
Reported: 05/22/2024
Project Name: SHANGHAI ROOSTER 15-3 FED 105H
Project Number: 03C1558315
Project Location: XTO (32.12367-103.97186)

Sampling Date: 05/15/2024
Sampling Type: Soil
Sampling Condition: Cool & Intact
Sample Received By: Tamara Oldaker

Sample ID: SS 20 0.2 (H242706-17)

BTEx 8021B			mg/kg		Analyzed By: MS					
Analyte	Result	Reporting Limit	Analyzed	Method Blank	BS	% Recovery	True Value QC	RPD	Qualifier	
Benzene*	<0.050	0.050	05/17/2024	ND	2.04	102	2.00	1.50		
Toluene*	<0.050	0.050	05/17/2024	ND	1.97	98.4	2.00	1.57		
Ethylbenzene*	<0.050	0.050	05/17/2024	ND	1.99	99.7	2.00	1.92		
Total Xylenes*	<0.150	0.150	05/17/2024	ND	5.73	95.5	6.00	2.60		
Total BTEX	<0.300	0.300	05/17/2024	ND						

Surrogate: 4-Bromofluorobenzene (PID) 91.4 % 71.5-134

Chloride, SM4500Cl-B		mg/kg		Analyzed By: CT					
Analyte	Result	Reporting Limit	Analyzed	Method Blank	BS	% Recovery	True Value QC	RPD	Qualifier
Chloride	1180	16.0	05/17/2024	ND	416	104	400	7.41	

TPH 8015M		mg/kg		Analyzed By: MS					
Analyte	Result	Reporting Limit	Analyzed	Method Blank	BS	% Recovery	True Value QC	RPD	Qualifier
GRO C6-C10*	<10.0	10.0	05/17/2024	ND	177	88.7	200	2.79	
DRO >C10-C28*	<10.0	10.0	05/17/2024	ND	177	88.6	200	0.860	
EXT DRO >C28-C36	<10.0	10.0	05/17/2024	ND					

Surrogate: 1-Chlorooctane 104 % 48.2-134

Surrogate: 1-Chlorooctadecane 103 % 49.1-148

Cardinal Laboratories

*=Accredited Analyte

PLEASE NOTE: Liability and Damages. Cardinal's liability and client's exclusive remedy for any claim arising, whether based in contract or tort, shall be limited to the amount paid by client for analyses. All claims, including those for negligence and any other cause whatsoever shall be deemed waived unless made in writing and received by Cardinal within thirty (30) days after completion of the applicable service. In no event shall Cardinal be liable for incidental or consequential damages, including, without limitation, business interruptions, loss of use, or loss of profits incurred by client, its subsidiaries, affiliates or successors arising out of or related to the performance of the services hereunder by Cardinal, regardless of whether such claim is based upon any of the above stated reasons or otherwise. Results relate only to the samples identified above. This report shall not be reproduced except in full with written approval of Cardinal Laboratories.

Celey D. Keene, Lab Director/Quality Manager



PHONE (575) 393-2326 ° 101 E. MARLAND ° HOBBS, NM 88240

Analytical Results For:

ENSOLUM
DAVID MCINNIS
3122 NATIONAL PARKS HWY
CARLSBAD NM, 88220
Fax To:

Received: 05/16/2024
Reported: 05/22/2024
Project Name: SHANGHAI ROOSTER 15-3 FED 105H
Project Number: 03C1558315
Project Location: XTO (32.12367-103.97186)

Sampling Date: 05/15/2024
Sampling Type: Soil
Sampling Condition: Cool & Intact
Sample Received By: Tamara Oldaker

Sample ID: SS 19 0.2 (H242706-18)

BTEx 8021B		mg/kg		Analyzed By: MS					
Analyte	Result	Reporting Limit	Analyzed	Method Blank	BS	% Recovery	True Value QC	RPD	Qualifier
Benzene*	<0.050	0.050	05/17/2024	ND	2.04	102	2.00	1.50	
Toluene*	<0.050	0.050	05/17/2024	ND	1.97	98.4	2.00	1.57	
Ethylbenzene*	<0.050	0.050	05/17/2024	ND	1.99	99.7	2.00	1.92	
Total Xylenes*	<0.150	0.150	05/17/2024	ND	5.73	95.5	6.00	2.60	
Total BTEX	<0.300	0.300	05/17/2024	ND					

Surrogate: 4-Bromofluorobenzene (PID) 90.4 % 71.5-134

Chloride, SM4500Cl-B		mg/kg		Analyzed By: CT						
Analyte	Result	Reporting Limit	Analyzed	Method Blank	BS	% Recovery	True Value QC	RPD	Qualifier	
Chloride	4720	16.0	05/17/2024	ND	416	104	400	7.41		

TPH 8015M		mg/kg		Analyzed By: MS					
Analyte	Result	Reporting Limit	Analyzed	Method Blank	BS	% Recovery	True Value QC	RPD	Qualifier
GRO C6-C10*	<10.0	10.0	05/17/2024	ND	177	88.7	200	2.79	
DRO >C10-C28*	<10.0	10.0	05/17/2024	ND	177	88.6	200	0.860	
EXT DRO >C28-C36	<10.0	10.0	05/17/2024	ND					

Surrogate: 1-Chlorooctane 88.8 % 48.2-134

Surrogate: 1-Chlorooctadecane 85.7 % 49.1-148

Cardinal Laboratories

*=Accredited Analyte

PLEASE NOTE: Liability and Damages. Cardinal's liability and client's exclusive remedy for any claim arising, whether based in contract or tort, shall be limited to the amount paid by client for analyses. All claims, including those for negligence and any other cause whatsoever shall be deemed waived unless made in writing and received by Cardinal within thirty (30) days after completion of the applicable service. In no event shall Cardinal be liable for incidental or consequential damages, including, without limitation, business interruptions, loss of use, or loss of profits incurred by client, its subsidiaries, affiliates or successors arising out of or related to the performance of the services hereunder by Cardinal, regardless of whether such claim is based upon any of the above stated reasons or otherwise. Results relate only to the samples identified above. This report shall not be reproduced except in full with written approval of Cardinal Laboratories.

Celey D. Keene, Lab Director/Quality Manager



PHONE (575) 393-2326 ° 101 E. MARLAND ° HOBBS, NM 88240

Analytical Results For:

ENSOLUM
DAVID MCINNIS
3122 NATIONAL PARKS HWY
CARLSBAD NM, 88220
Fax To:

Received: 05/16/2024
Reported: 05/22/2024
Project Name: SHANGHAI ROOSTER 15-3 FED 105H
Project Number: 03C1558315
Project Location: XTO (32.12367-103.97186)

Sampling Date: 05/15/2024
Sampling Type: Soil
Sampling Condition: Cool & Intact
Sample Received By: Tamara Oldaker

Sample ID: SS 21 0.2 (H242706-19)

BTEx 8021B		mg/kg		Analyzed By: MS						
Analyte	Result	Reporting Limit	Analyzed	Method Blank	BS	% Recovery	True Value QC	RPD	Qualifier	
Benzene*	<0.050	0.050	05/17/2024	ND	2.04	102	2.00	1.50		
Toluene*	<0.050	0.050	05/17/2024	ND	1.97	98.4	2.00	1.57		
Ethylbenzene*	<0.050	0.050	05/17/2024	ND	1.99	99.7	2.00	1.92		
Total Xylenes*	<0.150	0.150	05/17/2024	ND	5.73	95.5	6.00	2.60		
Total BTEX	<0.300	0.300	05/17/2024	ND						

Surrogate: 4-Bromofluorobenzene (PID) 92.3 % 71.5-134

Chloride, SM4500Cl-B		mg/kg		Analyzed By: CT						
Analyte	Result	Reporting Limit	Analyzed	Method Blank	BS	% Recovery	True Value QC	RPD	Qualifier	
Chloride	704	16.0	05/17/2024	ND	416	104	400	7.41		

TPH 8015M		mg/kg		Analyzed By: MS					
Analyte	Result	Reporting Limit	Analyzed	Method Blank	BS	% Recovery	True Value QC	RPD	Qualifier
GRO C6-C10*	<10.0	10.0	05/17/2024	ND	177	88.7	200	2.79	
DRO >C10-C28*	861	10.0	05/17/2024	ND	177	88.6	200	0.860	
EXT DRO >C28-C36	<10.0	10.0	05/17/2024	ND					

Surrogate: 1-Chlorooctane 103 % 48.2-134

Surrogate: 1-Chlorooctadecane 112 % 49.1-148

Cardinal Laboratories

*=Accredited Analyte

PLEASE NOTE: Liability and Damages. Cardinal's liability and client's exclusive remedy for any claim arising, whether based in contract or tort, shall be limited to the amount paid by client for analyses. All claims, including those for negligence and any other cause whatsoever shall be deemed waived unless made in writing and received by Cardinal within thirty (30) days after completion of the applicable service. In no event shall Cardinal be liable for incidental or consequential damages, including, without limitation, business interruptions, loss of use, or loss of profits incurred by client, its subsidiaries, affiliates or successors arising out of or related to the performance of the services hereunder by Cardinal, regardless of whether such claim is based upon any of the above stated reasons or otherwise. Results relate only to the samples identified above. This report shall not be reproduced except in full with written approval of Cardinal Laboratories.

Celey D. Keene, Lab Director/Quality Manager



PHONE (575) 393-2326 ° 101 E. MARLAND ° HOBBS, NM 88240

Analytical Results For:

ENSOLUM
DAVID MCINNIS
3122 NATIONAL PARKS HWY
CARLSBAD NM, 88220
Fax To:

Received: 05/16/2024
Reported: 05/22/2024
Project Name: SHANGHAI ROOSTER 15-3 FED 105H
Project Number: 03C1558315
Project Location: XTO (32.12367-103.97186)

Sampling Date: 05/15/2024
Sampling Type: Soil
Sampling Condition: Cool & Intact
Sample Received By: Tamara Oldaker

Sample ID: SS 22 0.2 (H242706-20)

BTEx 8021B		mg/kg		Analyzed By: MS					
Analyte	Result	Reporting Limit	Analyzed	Method Blank	BS	% Recovery	True Value QC	RPD	Qualifier
Benzene*	<0.050	0.050	05/17/2024	ND	2.04	102	2.00	1.50	
Toluene*	<0.050	0.050	05/17/2024	ND	1.97	98.4	2.00	1.57	
Ethylbenzene*	<0.050	0.050	05/17/2024	ND	1.99	99.7	2.00	1.92	
Total Xylenes*	<0.150	0.150	05/17/2024	ND	5.73	95.5	6.00	2.60	
Total BTEx	<0.300	0.300	05/17/2024	ND					

Surrogate: 4-Bromofluorobenzene (PID) 92.5 % 71.5-134

Chloride, SM4500CI-B		mg/kg		Analyzed By: CT						
Analyte	Result	Reporting Limit	Analyzed	Method Blank	BS	% Recovery	True Value QC	RPD	Qualifier	
Chloride	880	16.0	05/17/2024	ND	416	104	400	7.41		

TPH 8015M		mg/kg		Analyzed By: MS					
Analyte	Result	Reporting Limit	Analyzed	Method Blank	BS	% Recovery	True Value QC	RPD	Qualifier
GRO C6-C10*	<10.0	10.0	05/17/2024	ND	177	88.7	200	2.79	
DRO >C10-C28*	67.4	10.0	05/17/2024	ND	177	88.6	200	0.860	
EXT DRO >C28-C36	<10.0	10.0	05/17/2024	ND					

Surrogate: 1-Chlorooctane 89.8 % 48.2-134

Surrogate: 1-Chlorooctadecane 91.8 % 49.1-148

Cardinal Laboratories

*=Accredited Analyte

PLEASE NOTE: Liability and Damages. Cardinal's liability and client's exclusive remedy for any claim arising, whether based in contract or tort, shall be limited to the amount paid by client for analyses. All claims, including those for negligence and any other cause whatsoever shall be deemed waived unless made in writing and received by Cardinal within thirty (30) days after completion of the applicable service. In no event shall Cardinal be liable for incidental or consequential damages, including, without limitation, business interruptions, loss of use, or loss of profits incurred by client, its subsidiaries, affiliates or successors arising out of or related to the performance of the services hereunder by Cardinal, regardless of whether such claim is based upon any of the above stated reasons or otherwise. Results relate only to the samples identified above. This report shall not be reproduced except in full with written approval of Cardinal Laboratories.

Celey D. Keene, Lab Director/Quality Manager



PHONE (575) 393-2326 ° 101 E. MARLAND ° HOBBS, NM 88240

Analytical Results For:

ENSOLUM
DAVID MCINNIS
3122 NATIONAL PARKS HWY
CARLSBAD NM, 88220
Fax To:

Received: 05/16/2024
Reported: 05/22/2024
Project Name: SHANGHAI ROOSTER 15-3 FED 105H
Project Number: 03C1558315
Project Location: XTO (32.12367-103.97186)

Sampling Date: 05/15/2024
Sampling Type: Soil
Sampling Condition: Cool & Intact
Sample Received By: Tamara Oldaker

Sample ID: SS 23 (H242706-21)

BTEx 8021B		mg/kg		Analyzed By: MS						
Analyte	Result	Reporting Limit	Analyzed	Method Blank	BS	% Recovery	True Value QC	RPD	Qualifier	
Benzene*	<0.050	0.050	05/18/2024	ND	2.27	113	2.00	8.52		
Toluene*	<0.050	0.050	05/18/2024	ND	2.21	110	2.00	7.80		
Ethylbenzene*	<0.050	0.050	05/18/2024	ND	2.23	111	2.00	7.43		
Total Xylenes*	<0.150	0.150	05/18/2024	ND	6.57	109	6.00	7.68		
Total BTEx	<0.300	0.300	05/18/2024	ND						

Surrogate: 4-Bromofluorobenzene (PID) 111 % 71.5-134

Chloride, SM4500CI-B		mg/kg		Analyzed By: CT						
Analyte	Result	Reporting Limit	Analyzed	Method Blank	BS	% Recovery	True Value QC	RPD	Qualifier	
Chloride	2040	16.0	05/17/2024	ND	416	104	400	7.41		

TPH 8015M		mg/kg		Analyzed By: MS					
Analyte	Result	Reporting Limit	Analyzed	Method Blank	BS	% Recovery	True Value QC	RPD	Qualifier
GRO C6-C10*	<10.0	10.0	05/17/2024	ND	177	88.7	200	2.79	
DRO >C10-C28*	<10.0	10.0	05/17/2024	ND	177	88.6	200	0.860	
EXT DRO >C28-C36	<10.0	10.0	05/17/2024	ND					

Surrogate: 1-Chlorooctane 98.8 % 48.2-134

Surrogate: 1-Chlorooctadecane 99.8 % 49.1-148

Cardinal Laboratories

*=Accredited Analyte

PLEASE NOTE: Liability and Damages. Cardinal's liability and client's exclusive remedy for any claim arising, whether based in contract or tort, shall be limited to the amount paid by client for analyses. All claims, including those for negligence and any other cause whatsoever shall be deemed waived unless made in writing and received by Cardinal within thirty (30) days after completion of the applicable service. In no event shall Cardinal be liable for incidental or consequential damages, including, without limitation, business interruptions, loss of use, or loss of profits incurred by client, its subsidiaries, affiliates or successors arising out of or related to the performance of the services hereunder by Cardinal, regardless of whether such claim is based upon any of the above stated reasons or otherwise. Results relate only to the samples identified above. This report shall not be reproduced except in full with written approval of Cardinal Laboratories.

Celey D. Keene, Lab Director/Quality Manager



PHONE (575) 393-2326 ° 101 E. MARLAND ° HOBBS, NM 88240

Analytical Results For:

ENSOLUM
DAVID MCINNIS
3122 NATIONAL PARKS HWY
CARLSBAD NM, 88220
Fax To:

Received: 05/16/2024
Reported: 05/22/2024
Project Name: SHANGHAI ROOSTER 15-3 FED 105H
Project Number: 03C1558315
Project Location: XTO (32.12367-103.97186)

Sampling Date: 05/15/2024
Sampling Type: Soil
Sampling Condition: Cool & Intact
Sample Received By: Tamara Oldaker

Sample ID: SS 24 (H242706-22)

BTX 8021B		mg/kg		Analyzed By: MS					
Analyte	Result	Reporting Limit	Analyzed	Method Blank	BS	% Recovery	True Value QC	RPD	Qualifier
Benzene*	<0.050	0.050	05/18/2024	ND	2.27	113	2.00	8.52	
Toluene*	<0.050	0.050	05/18/2024	ND	2.21	110	2.00	7.80	
Ethylbenzene*	<0.050	0.050	05/18/2024	ND	2.23	111	2.00	7.43	
Total Xylenes*	<0.150	0.150	05/18/2024	ND	6.57	109	6.00	7.68	
Total BTX	<0.300	0.300	05/18/2024	ND					

Surrogate: 4-Bromofluorobenzene (PID) 108 % 71.5-134

Chloride, SM4500CI-B		mg/kg		Analyzed By: CT					
Analyte	Result	Reporting Limit	Analyzed	Method Blank	BS	% Recovery	True Value QC	RPD	Qualifier
Chloride	240	16.0	05/17/2024	ND	416	104	400	7.41	

TPH 8015M		mg/kg		Analyzed By: MS					
Analyte	Result	Reporting Limit	Analyzed	Method Blank	BS	% Recovery	True Value QC	RPD	Qualifier
GRO C6-C10*	<10.0	10.0	05/17/2024	ND	179	89.3	200	1.43	
DRO >C10-C28*	<10.0	10.0	05/17/2024	ND	168	83.8	200	0.694	
EXT DRO >C28-C36	<10.0	10.0	05/17/2024	ND					

Surrogate: 1-Chlorooctane 89.9 % 48.2-134

Surrogate: 1-Chlorooctadecane 112 % 49.1-148

Cardinal Laboratories

*=Accredited Analyte

PLEASE NOTE: Liability and Damages. Cardinal's liability and client's exclusive remedy for any claim arising, whether based in contract or tort, shall be limited to the amount paid by client for analyses. All claims, including those for negligence and any other cause whatsoever shall be deemed waived unless made in writing and received by Cardinal within thirty (30) days after completion of the applicable service. In no event shall Cardinal be liable for incidental or consequential damages, including, without limitation, business interruptions, loss of use, or loss of profits incurred by client, its subsidiaries, affiliates or successors arising out of or related to the performance of the services hereunder by Cardinal, regardless of whether such claim is based upon any of the above stated reasons or otherwise. Results relate only to the samples identified above. This report shall not be reproduced except in full with written approval of Cardinal Laboratories.

Celey D. Keene, Lab Director/Quality Manager



PHONE (575) 393-2326 ° 101 E. MARLAND ° HOBBS, NM 88240

Analytical Results For:

ENSOLUM
DAVID MCINNIS
3122 NATIONAL PARKS HWY
CARLSBAD NM, 88220
Fax To:

Received: 05/16/2024
Reported: 05/22/2024
Project Name: SHANGHAI ROOSTER 15-3 FED 105H
Project Number: 03C1558315
Project Location: XTO (32.12367-103.97186)

Sampling Date: 05/15/2024
Sampling Type: Soil
Sampling Condition: Cool & Intact
Sample Received By: Tamara Oldaker

Sample ID: SS 17 (H242706-23)

BTEx 8021B		mg/kg		Analyzed By: MS					
Analyte	Result	Reporting Limit	Analyzed	Method Blank	BS	% Recovery	True Value QC	RPD	Qualifier
Benzene*	<0.050	0.050	05/18/2024	ND	2.27	113	2.00	8.52	
Toluene*	<0.050	0.050	05/18/2024	ND	2.21	110	2.00	7.80	
Ethylbenzene*	<0.050	0.050	05/18/2024	ND	2.23	111	2.00	7.43	
Total Xylenes*	<0.150	0.150	05/18/2024	ND	6.57	109	6.00	7.68	
Total BTEX	<0.300	0.300	05/18/2024	ND					

Surrogate: 4-Bromofluorobenzene (PID) 105 % 71.5-134

Chloride, SM4500Cl-B		mg/kg		Analyzed By: CT					
Analyte	Result	Reporting Limit	Analyzed	Method Blank	BS	% Recovery	True Value QC	RPD	Qualifier
Chloride	3360	16.0	05/17/2024	ND	416	104	400	7.41	

TPH 8015M		mg/kg		Analyzed By: MS					
Analyte	Result	Reporting Limit	Analyzed	Method Blank	BS	% Recovery	True Value QC	RPD	Qualifier
GRO C6-C10*	<10.0	10.0	05/17/2024	ND	179	89.3	200	1.43	
DRO >C10-C28*	<10.0	10.0	05/17/2024	ND	168	83.8	200	0.694	
EXT DRO >C28-C36	<10.0	10.0	05/17/2024	ND					

Surrogate: 1-Chlorooctane 87.0 % 48.2-134

Surrogate: 1-Chlorooctadecane 106 % 49.1-148

Cardinal Laboratories

*=Accredited Analyte

PLEASE NOTE: Liability and Damages. Cardinal's liability and client's exclusive remedy for any claim arising, whether based in contract or tort, shall be limited to the amount paid by client for analyses. All claims, including those for negligence and any other cause whatsoever shall be deemed waived unless made in writing and received by Cardinal within thirty (30) days after completion of the applicable service. In no event shall Cardinal be liable for incidental or consequential damages, including, without limitation, business interruptions, loss of use, or loss of profits incurred by client, its subsidiaries, affiliates or successors arising out of or related to the performance of the services hereunder by Cardinal, regardless of whether such claim is based upon any of the above stated reasons or otherwise. Results relate only to the samples identified above. This report shall not be reproduced except in full with written approval of Cardinal Laboratories.

Celey D. Keene, Lab Director/Quality Manager



PHONE (575) 393-2326 ° 101 E. MARLAND ° HOBBS, NM 88240

Analytical Results For:

ENSOLUM
DAVID MCINNIS
3122 NATIONAL PARKS HWY
CARLSBAD NM, 88220
Fax To:

Received: 05/16/2024
Reported: 05/22/2024
Project Name: SHANGHAI ROOSTER 15-3 FED 105H
Project Number: 03C1558315
Project Location: XTO (32.12367-103.97186)

Sampling Date: 05/15/2024
Sampling Type: Soil
Sampling Condition: Cool & Intact
Sample Received By: Tamara Oldaker

Sample ID: SS 18 (H242706-24)

BTX 8021B		mg/kg		Analyzed By: MS					
Analyte	Result	Reporting Limit	Analyzed	Method Blank	BS	% Recovery	True Value QC	RPD	Qualifier
Benzene*	<0.050	0.050	05/18/2024	ND	2.27	113	2.00	8.52	
Toluene*	<0.050	0.050	05/18/2024	ND	2.21	110	2.00	7.80	
Ethylbenzene*	<0.050	0.050	05/18/2024	ND	2.23	111	2.00	7.43	
Total Xylenes*	<0.150	0.150	05/18/2024	ND	6.57	109	6.00	7.68	
Total BTX	<0.300	0.300	05/18/2024	ND					

Surrogate: 4-Bromofluorobenzene (PID) 107 % 71.5-134

Chloride, SM4500CI-B		mg/kg		Analyzed By: CT						
Analyte	Result	Reporting Limit	Analyzed	Method Blank	BS	% Recovery	True Value QC	RPD	Qualifier	
Chloride	10800	16.0	05/17/2024	ND	416	104	400	7.41		

TPH 8015M		mg/kg		Analyzed By: MS					
Analyte	Result	Reporting Limit	Analyzed	Method Blank	BS	% Recovery	True Value QC	RPD	Qualifier
GRO C6-C10*	<10.0	10.0	05/17/2024	ND	179	89.3	200	1.43	
DRO >C10-C28*	191	10.0	05/17/2024	ND	168	83.8	200	0.694	
EXT DRO >C28-C36	92.8	10.0	05/17/2024	ND					

Surrogate: 1-Chlorooctane 80.8 % 48.2-134

Surrogate: 1-Chlorooctadecane 107 % 49.1-148

Cardinal Laboratories

*=Accredited Analyte

PLEASE NOTE: Liability and Damages. Cardinal's liability and client's exclusive remedy for any claim arising, whether based in contract or tort, shall be limited to the amount paid by client for analyses. All claims, including those for negligence and any other cause whatsoever shall be deemed waived unless made in writing and received by Cardinal within thirty (30) days after completion of the applicable service. In no event shall Cardinal be liable for incidental or consequential damages, including, without limitation, business interruptions, loss of use, or loss of profits incurred by client, its subsidiaries, affiliates or successors arising out of or related to the performance of the services hereunder by Cardinal, regardless of whether such claim is based upon any of the above stated reasons or otherwise. Results relate only to the samples identified above. This report shall not be reproduced except in full with written approval of Cardinal Laboratories.

Celey D. Keene, Lab Director/Quality Manager



PHONE (575) 393-2326 • 101 E. MARLAND • HOBBS, NM 88240

Notes and Definitions

S-06	The recovery of this surrogate is outside control limits due to sample dilution required from high analyte concentration and/or matrix interference's.
S-04	The surrogate recovery for this sample is outside of established control limits due to a sample matrix effect.
QM-07	The spike recovery was outside acceptance limits for the MS and/or MSD. The batch was accepted based on acceptable LCS recovery.
ND	Analyte NOT DETECTED at or above the reporting limit
RPD	Relative Percent Difference
**	Samples not received at proper temperature of 6°C or below.
***	Insufficient time to reach temperature.
-	Chloride by SM4500Cl-B does not require samples be received at or below 6°C Samples reported on an as received basis (wet) unless otherwise noted on report

Cardinal Laboratories

*=Accredited Analyte

PLEASE NOTE: Liability and Damages. Cardinal's liability and client's exclusive remedy for any claim arising, whether based in contract or tort, shall be limited to the amount paid by client for analyses. All claims, including those for negligence and any other cause whatsoever shall be deemed waived unless made in writing and received by Cardinal within thirty (30) days after completion of the applicable service. In no event shall Cardinal be liable for incidental or consequential damages, including, without limitation, business interruptions, loss of use, or loss of profits incurred by client, its subsidiaries, affiliates or successors arising out of or related to the performance of the services hereunder by Cardinal, regardless of whether such claim is based upon any of the above stated reasons or otherwise. Results relate only to the samples identified above. This report shall not be reproduced except in full with written approval of Cardinal Laboratories.

A handwritten signature in black ink, appearing to read "Celey D. Keene", written over a horizontal line.

Celey D. Keene, Lab Director/Quality Manager



1053

† Cardinal cannot accept verbal changes. Please email changes to celey.keene@cardinallabsrm.com



101 East Marland, Hobbs, NM 88240
(575) 393-2326 FAX (575) 393-2476

CHAIN-OF-CUSTODY AND ANALYSIS REQUEST

2 of 3

Company Name: Ensolum, LLC

Project Manager: David Meiners

Address: 3122 National Parks Hwy

City: Carlsbad

Phone #: 4094543009

Project #: 03C1558315

Project Name: Shanghai Rooster 15-3 Feb 105 H

Project Location: 32°12'36.7" - 108°47'12.6"

Sampler Name: UIC1 Santa Ana

BILL TO

P.O. #:

Company: XTO Energy

Attn: Amy Ruth

Address: 3104 E. Greenst

City: Carlsbad

State: NM Zip: 88220

Phone #:

Fax #:

ANALYSIS REQUEST

Lab I.D.	Sample I.D.	Depth (feet)	(G)RAB OR (C)OMP.		# CONTAINERS		MATRIX					PRESERV.		SAMPLING		ANALYSIS REQUEST				
							GROUNDWATER	WASTEWATER	SOIL	OIL	SLUDGE	OTHER :	ACID/BASE:	ICE / COOL	OTHER :					
4243706	5511	18342-0.2	1	1																
11	5512	18342-0.2	1	1																
12	5513	18342-0.2	1	1																
13	5514	18342-0.2	1	1																
14	5515	18342-0.2	1	1																
15	5516	18342-0.2	1	1																
16	5517	18342-0.2	1	1																
17	5518	18342-0.2	1	1																
18	5519	18342-0.2	1	1																
19	5520	18342-0.2	1	1																
20	5521	18342-0.2	1	1																
	5522	18342-0.2	1	1																

PLEASE NOTE: Liability and Damages. Cardinal's liability and clients exclusive remedy for any claim arising whether based in contract or tort, shall be limited to the amount paid by the client for the analysis. All claims including those for negligence and any other causes whatsoever shall be deemed waived unless made in writing and received by Cardinal within 30 days after completion of the applicable service. In no event shall Cardinal be liable for incidental or consequential damages, including without limitation, business interruptions, loss of use, or loss of profits incurred by client, its subsidiaries, affiliates or successors arising out of or related to the performance of services rendered by Cardinal, regardless of whether such claim is based upon any of the above stated reasons or otherwise.

Relinquished By:

Date: 5-16-24

Received By:

Verbal Result: ☐ Yes ☐ No Add'l Phone #:

Relinquished By:

Date: 5-16-24

Received By:

Verbal Result: ☐ Yes ☐ No Add'l Phone #:

REMARKS: cost center: 1880331001

Turnaround Time: 11:40

Thermometer ID: 444-#140

Correction Factor: -0.5°C

Standard ☒ Bacteria (only) ☐ Sample Condition ☐ Observed Temp. °C

Cool Intact ☐ Yes ☐ No

Corrected Temp. °C

Cardinal cannot accept verbal changes. Please email changes to celey.keene@cardinallabsnm.com

CHAIN-OF-CUSTODY AND ANALYSIS REQUEST

3 of 3

Company Name: Ensolum, LLC Project Manager: David McInnis Address: 3122 National Parks Hwy City: Carlisle State: PA Zip: 17011 Phone #: 717-353-2410 Fax #: Project #: 03C1558315 Project Owner: Project Name: Shanghai Rooster 15-3 Fed 105H Project Location: 32.12367, -103.97186 Sampler Name: Ureol Seafillona				P.O. #: Company: XTO Energy Attn: Amy Ruth Address: 3104 E. Greent St City: Carlisle State: PA Zip: 17011 Phone #: Fax #:			
BILL TO				ANALYSIS REQUEST			
Lab I.D. 1043706		Sample I.D. 21 5523 22 5524 23 5517 24 5518		Depth (feet) 5 12 13 14		Matrix GROUNDWATER WASTEWATER SOIL OIL SLUDGE OTHER:	
FOR LAB USE ONLY		Depth (feet) (G)RAB OR (C)OMP. # CONTAINERS GROUNDWATER WASTEWATER SOIL OIL SLUDGE OTHER:		ACID/BASE: ICE / COOL OTHER:		PRESERV SAMPLING	
DATE 5/15/24		TIME 1256 1338 1427 1435		Chlorides TPH BTEX			
PLEASE NOTE: Liability and Damages. Cardinal's liability and clients exclusive remedy for any claim arising whether based in contract or tort, shall be limited to the amount paid by the client for the analysis. All claims including those for negligence and any other cause whatsoever shall be deemed waived unless made in writing and received by Cardinal within 30 days after completion of the applicable analysis. In no event shall Cardinal be liable for incidental or consequential damages, including without limitation, business interruptions, loss of use, or loss of profits incurred by client, its subsidiaries, affiliates or successors arising out of or related to the performance of services hereunder by Cardinal, regardless of whether such claim is based upon any of the above stated reasons or otherwise.				Relinquished By: UD Date: 5/16/24 Received By: [Signature] Date: 5/16/24 Received By: [Signature]			
Delivered By: (Circle One) Sampler - UPS - Bus - Other:		Observed Temp. °C 34 Corrected Temp. °C		Sample Condition: Cool Intact <input checked="" type="checkbox"/> Yes <input type="checkbox"/> No		CHECKED BY: (Initials) [Signature]	
Turnaround Time: Standard <input checked="" type="checkbox"/> Rush <input type="checkbox"/> Thermometer ID: #113 #146 Correction Factor: -0.5°C -5/16/24				Remarks: All Results are emailed. Please provide Email address: dmcinnis@ensolum.com REMARKS: cost center: 1880331001 NAPP 240040611			



PHONE (575) 393-2326 ° 101 E. MARLAND ° HOBBS, NM 88240

October 22, 2024

TACOMA MORRISSEY

ENSOLUM

3122 NATIONAL PARKS HWY

CARLSBAD, NM 88220

RE: SHANGHAI ROOSTER 15-3 FED 105H

Enclosed are the results of analyses for samples received by the laboratory on 10/21/24 12:10.

Cardinal Laboratories is accredited through Texas NELAP under certificate number TX-C24-00112. Accreditation applies to drinking water, non-potable water and solid and chemical materials. All accredited analytes are denoted by an asterisk (*). For a complete list of accredited analytes and matrices visit the TCEQ website at www.tceq.texas.gov/field/qa/lab_accred_certif.html.

Cardinal Laboratories is accredited through the State of Colorado Department of Public Health and Environment for:

Method EPA 552.2	Haloacetic Acids (HAA-5)
Method EPA 524.2	Total Trihalomethanes (TTHM)
Method EPA 524.4	Regulated VOCs (V1, V2, V3)

Accreditation applies to public drinking water matrices.

This report meets NELAP requirements and is made up of a cover page, analytical results, and a copy of the original chain-of-custody. If you have any questions concerning this report, please feel free to contact me.

Sincerely,

A handwritten signature in black ink that reads "Celey D. Keene". The signature is written in a cursive, flowing style.

Celey D. Keene

Lab Director/Quality Manager



PHONE (575) 393-2326 ° 101 E. MARLAND ° HOBBS, NM 88240

Analytical Results For:

ENSOLUM
TACOMA MORRISSEY
3122 NATIONAL PARKS HWY
CARLSBAD NM, 88220
Fax To:

Received: 10/21/2024
Reported: 10/22/2024
Project Name: SHANGHAI ROOSTER 15-3 FED 105H
Project Number: 03C1558315
Project Location: XTO (32.12367-103.97186)

Sampling Date: 10/17/2024
Sampling Type: Soil
Sampling Condition: Cool & Intact
Sample Received By: Tamara Oldaker

Sample ID: FS 01 1' (H246404-01)

BTX 8021B		mg/kg	Analyzed By: JH					S-04	
Analyte	Result	Reporting Limit	Analyzed	Method Blank	BS	% Recovery	True Value QC	RPD	Qualifier
Benzene*	<0.050	0.050	10/22/2024	ND	1.97	98.6	2.00	6.76	
Toluene*	<0.050	0.050	10/22/2024	ND	2.06	103	2.00	7.09	
Ethylbenzene*	0.169	0.050	10/22/2024	ND	2.13	107	2.00	6.66	GC-NC1
Total Xylenes*	0.924	0.150	10/22/2024	ND	6.38	106	6.00	6.94	GC-NC1
Total BTX	1.09	0.300	10/22/2024	ND					GC-NC1

Surrogate: 4-Bromofluorobenzene (PID) 137 % 71.5-134

Chloride, SM4500Cl-B		mg/kg	Analyzed By: HM						
Analyte	Result	Reporting Limit	Analyzed	Method Blank	BS	% Recovery	True Value QC	RPD	Qualifier
Chloride	384	16.0	10/22/2024	ND	432	108	400	3.64	

TPH 8015M		mg/kg	Analyzed By: MS					S-04	
Analyte	Result	Reporting Limit	Analyzed	Method Blank	BS	% Recovery	True Value QC	RPD	Qualifier
GRO C6-C10*	138	10.0	10/22/2024	ND	236	118	200	10.9	
DRO >C10-C28*	6340	10.0	10/22/2024	ND	241	120	200	16.7	
EXT DRO >C28-C36	<10.0	10.0	10/22/2024	ND					

Surrogate: 1-Chlorooctane 182 % 48.2-134

Surrogate: 1-Chlorooctadecane 177 % 49.1-148

Cardinal Laboratories

*=Accredited Analyte

PLEASE NOTE: Liability and Damages. Cardinal's liability and client's exclusive remedy for any claim arising, whether based in contract or tort, shall be limited to the amount paid by client for analyses. All claims, including those for negligence and any other cause whatsoever shall be deemed waived unless made in writing and received by Cardinal within thirty (30) days after completion of the applicable service. In no event shall Cardinal be liable for incidental or consequential damages, including, without limitation, business interruptions, loss of use, or loss of profits incurred by client, its subsidiaries, affiliates or successors arising out of or related to the performance of the services hereunder by Cardinal, regardless of whether such claim is based upon any of the above stated reasons or otherwise. Results relate only to the samples identified above. This report shall not be reproduced except in full with written approval of Cardinal Laboratories.

Celey D. Keene, Lab Director/Quality Manager



PHONE (575) 393-2326 ° 101 E. MARLAND ° HOBBS, NM 88240

Analytical Results For:

ENSOLUM
TACOMA MORRISSEY
3122 NATIONAL PARKS HWY
CARLSBAD NM, 88220
Fax To:

Received: 10/21/2024
Reported: 10/22/2024
Project Name: SHANGHAI ROOSTER 15-3 FED 105H
Project Number: 03C1558315
Project Location: XTO (32.12367-103.97186)

Sampling Date: 10/17/2024
Sampling Type: Soil
Sampling Condition: Cool & Intact
Sample Received By: Tamara Oldaker

Sample ID: FS 02 1' (H246404-02)

BTEX 8021B		mg/kg		Analyzed By: JH						
Analyte	Result	Reporting Limit	Analyzed	Method Blank	BS	% Recovery	True Value QC	RPD	Qualifier	
Benzene*	<0.050	0.050	10/21/2024	ND	1.97	98.6	2.00	6.76		
Toluene*	<0.050	0.050	10/21/2024	ND	2.06	103	2.00	7.09		
Ethylbenzene*	<0.050	0.050	10/21/2024	ND	2.13	107	2.00	6.66		
Total Xylenes*	<0.150	0.150	10/21/2024	ND	6.38	106	6.00	6.94		
Total BTEX	<0.300	0.300	10/21/2024	ND						

Surrogate: 4-Bromofluorobenzene (PID) 112 % 71.5-134

Chloride, SM4500CI-B		mg/kg		Analyzed By: HM						
Analyte	Result	Reporting Limit	Analyzed	Method Blank	BS	% Recovery	True Value QC	RPD	Qualifier	
Chloride	176	16.0	10/22/2024	ND	432	108	400	3.64		

TPH 8015M		mg/kg		Analyzed By: MS					
Analyte	Result	Reporting Limit	Analyzed	Method Blank	BS	% Recovery	True Value QC	RPD	Qualifier
GRO C6-C10*	<10.0	10.0	10/22/2024	ND	236	118	200	10.9	
DRO >C10-C28*	<10.0	10.0	10/22/2024	ND	241	120	200	16.7	
EXT DRO >C28-C36	<10.0	10.0	10/22/2024	ND					

Surrogate: 1-Chlorooctane 115 % 48.2-134

Surrogate: 1-Chlorooctadecane 123 % 49.1-148

Cardinal Laboratories

*=Accredited Analyte

PLEASE NOTE: Liability and Damages. Cardinal's liability and client's exclusive remedy for any claim arising, whether based in contract or tort, shall be limited to the amount paid by client for analyses. All claims, including those for negligence and any other cause whatsoever shall be deemed waived unless made in writing and received by Cardinal within thirty (30) days after completion of the applicable service. In no event shall Cardinal be liable for incidental or consequential damages, including, without limitation, business interruptions, loss of use, or loss of profits incurred by client, its subsidiaries, affiliates or successors arising out of or related to the performance of the services hereunder by Cardinal, regardless of whether such claim is based upon any of the above stated reasons or otherwise. Results relate only to the samples identified above. This report shall not be reproduced except in full with written approval of Cardinal Laboratories.

Celey D. Keene, Lab Director/Quality Manager



PHONE (575) 393-2326 ° 101 E. MARLAND ° HOBBS, NM 88240

Analytical Results For:

ENSOLUM
TACOMA MORRISSEY
3122 NATIONAL PARKS HWY
CARLSBAD NM, 88220
Fax To:

Received: 10/21/2024
Reported: 10/22/2024
Project Name: SHANGHAI ROOSTER 15-3 FED 105H
Project Number: 03C1558315
Project Location: XTO (32.12367-103.97186)

Sampling Date: 10/17/2024
Sampling Type: Soil
Sampling Condition: Cool & Intact
Sample Received By: Tamara Oldaker

Sample ID: FS 03 1' (H246404-03)

BTEx 8021B		mg/kg		Analyzed By: JH						
Analyte	Result	Reporting Limit	Analyzed	Method Blank	BS	% Recovery	True Value QC	RPD	Qualifier	
Benzene*	<0.050	0.050	10/22/2024	ND	1.97	98.6	2.00	6.76		
Toluene*	<0.050	0.050	10/22/2024	ND	2.06	103	2.00	7.09		
Ethylbenzene*	<0.050	0.050	10/22/2024	ND	2.13	107	2.00	6.66		
Total Xylenes*	<0.150	0.150	10/22/2024	ND	6.38	106	6.00	6.94		
Total BTEx	<0.300	0.300	10/22/2024	ND						

Surrogate: 4-Bromofluorobenzene (PID) 101 % 71.5-134

Chloride, SM4500CI-B		mg/kg		Analyzed By: HM						
Analyte	Result	Reporting Limit	Analyzed	Method Blank	BS	% Recovery	True Value QC	RPD	Qualifier	
Chloride	464	16.0	10/22/2024	ND	432	108	400	3.64		

TPH 8015M		mg/kg		Analyzed By: MS					
Analyte	Result	Reporting Limit	Analyzed	Method Blank	BS	% Recovery	True Value QC	RPD	Qualifier
GRO C6-C10*	<10.0	10.0	10/22/2024	ND	236	118	200	10.9	
DRO >C10-C28*	<10.0	10.0	10/22/2024	ND	241	120	200	16.7	
EXT DRO >C28-C36	<10.0	10.0	10/22/2024	ND					

Surrogate: 1-Chlorooctane 116 % 48.2-134

Surrogate: 1-Chlorooctadecane 125 % 49.1-148

Cardinal Laboratories

*=Accredited Analyte

PLEASE NOTE: Liability and Damages. Cardinal's liability and client's exclusive remedy for any claim arising, whether based in contract or tort, shall be limited to the amount paid by client for analyses. All claims, including those for negligence and any other cause whatsoever shall be deemed waived unless made in writing and received by Cardinal within thirty (30) days after completion of the applicable service. In no event shall Cardinal be liable for incidental or consequential damages, including, without limitation, business interruptions, loss of use, or loss of profits incurred by client, its subsidiaries, affiliates or successors arising out of or related to the performance of the services hereunder by Cardinal, regardless of whether such claim is based upon any of the above stated reasons or otherwise. Results relate only to the samples identified above. This report shall not be reproduced except in full with written approval of Cardinal Laboratories.

Celey D. Keene, Lab Director/Quality Manager



PHONE (575) 393-2326 ° 101 E. MARLAND ° HOBBS, NM 88240

Analytical Results For:

ENSOLUM
TACOMA MORRISSEY
3122 NATIONAL PARKS HWY
CARLSBAD NM, 88220
Fax To:

Received: 10/21/2024
Reported: 10/22/2024
Project Name: SHANGHAI ROOSTER 15-3 FED 105H
Project Number: 03C1558315
Project Location: XTO (32.12367-103.97186)

Sampling Date: 10/17/2024
Sampling Type: Soil
Sampling Condition: Cool & Intact
Sample Received By: Tamara Oldaker

Sample ID: FS 04 1' (H246404-04)

BTEx 8021B		mg/kg		Analyzed By: JH						
Analyte	Result	Reporting Limit	Analyzed	Method Blank	BS	% Recovery	True Value QC	RPD	Qualifier	
Benzene*	<0.050	0.050	10/22/2024	ND	1.97	98.6	2.00	6.76		
Toluene*	<0.050	0.050	10/22/2024	ND	2.06	103	2.00	7.09		
Ethylbenzene*	<0.050	0.050	10/22/2024	ND	2.13	107	2.00	6.66		
Total Xylenes*	<0.150	0.150	10/22/2024	ND	6.38	106	6.00	6.94		
Total BTEx	<0.300	0.300	10/22/2024	ND						

Surrogate: 4-Bromofluorobenzene (PID) 104 % 71.5-134

Chloride, SM4500CI-B		mg/kg		Analyzed By: HM						
Analyte	Result	Reporting Limit	Analyzed	Method Blank	BS	% Recovery	True Value QC	RPD	Qualifier	
Chloride	352	16.0	10/22/2024	ND	432	108	400	3.64		

TPH 8015M		mg/kg		Analyzed By: MS					
Analyte	Result	Reporting Limit	Analyzed	Method Blank	BS	% Recovery	True Value QC	RPD	Qualifier
GRO C6-C10*	<10.0	10.0	10/22/2024	ND	236	118	200	10.9	
DRO >C10-C28*	<10.0	10.0	10/22/2024	ND	241	120	200	16.7	
EXT DRO >C28-C36	<10.0	10.0	10/22/2024	ND					

Surrogate: 1-Chlorooctane 117 % 48.2-134

Surrogate: 1-Chlorooctadecane 126 % 49.1-148

Cardinal Laboratories

*=Accredited Analyte

PLEASE NOTE: Liability and Damages. Cardinal's liability and client's exclusive remedy for any claim arising, whether based in contract or tort, shall be limited to the amount paid by client for analyses. All claims, including those for negligence and any other cause whatsoever shall be deemed waived unless made in writing and received by Cardinal within thirty (30) days after completion of the applicable service. In no event shall Cardinal be liable for incidental or consequential damages, including, without limitation, business interruptions, loss of use, or loss of profits incurred by client, its subsidiaries, affiliates or successors arising out of or related to the performance of the services hereunder by Cardinal, regardless of whether such claim is based upon any of the above stated reasons or otherwise. Results relate only to the samples identified above. This report shall not be reproduced except in full with written approval of Cardinal Laboratories.

Celey D. Keene, Lab Director/Quality Manager



PHONE (575) 393-2326 ° 101 E. MARLAND ° HOBBS, NM 88240

Analytical Results For:

ENSOLUM
TACOMA MORRISSEY
3122 NATIONAL PARKS HWY
CARLSBAD NM, 88220
Fax To:

Received: 10/21/2024
Reported: 10/22/2024
Project Name: SHANGHAI ROOSTER 15-3 FED 105H
Project Number: 03C1558315
Project Location: XTO (32.12367-103.97186)

Sampling Date: 10/17/2024
Sampling Type: Soil
Sampling Condition: Cool & Intact
Sample Received By: Tamara Oldaker

Sample ID: FS 05 1' (H246404-05)

BTEx 8021B		mg/kg		Analyzed By: JH						
Analyte	Result	Reporting Limit	Analyzed	Method Blank	BS	% Recovery	True Value QC	RPD	Qualifier	
Benzene*	<0.050	0.050	10/22/2024	ND	1.97	98.6	2.00	6.76		
Toluene*	<0.050	0.050	10/22/2024	ND	2.06	103	2.00	7.09		
Ethylbenzene*	<0.050	0.050	10/22/2024	ND	2.13	107	2.00	6.66		
Total Xylenes*	<0.150	0.150	10/22/2024	ND	6.38	106	6.00	6.94		
Total BTEX	<0.300	0.300	10/22/2024	ND						

Surrogate: 4-Bromofluorobenzene (PID) 106 % 71.5-134

Chloride, SM4500Cl-B		mg/kg		Analyzed By: HM						
Analyte	Result	Reporting Limit	Analyzed	Method Blank	BS	% Recovery	True Value QC	RPD	Qualifier	
Chloride	240	16.0	10/22/2024	ND	432	108	400	3.64		

TPH 8015M		mg/kg		Analyzed By: MS					
Analyte	Result	Reporting Limit	Analyzed	Method Blank	BS	% Recovery	True Value QC	RPD	Qualifier
GRO C6-C10*	<10.0	10.0	10/22/2024	ND	236	118	200	10.9	
DRO >C10-C28*	<10.0	10.0	10/22/2024	ND	241	120	200	16.7	
EXT DRO >C28-C36	<10.0	10.0	10/22/2024	ND					

Surrogate: 1-Chlorooctane 112 % 48.2-134

Surrogate: 1-Chlorooctadecane 118 % 49.1-148

Cardinal Laboratories

*=Accredited Analyte

PLEASE NOTE: Liability and Damages. Cardinal's liability and client's exclusive remedy for any claim arising, whether based in contract or tort, shall be limited to the amount paid by client for analyses. All claims, including those for negligence and any other cause whatsoever shall be deemed waived unless made in writing and received by Cardinal within thirty (30) days after completion of the applicable service. In no event shall Cardinal be liable for incidental or consequential damages, including, without limitation, business interruptions, loss of use, or loss of profits incurred by client, its subsidiaries, affiliates or successors arising out of or related to the performance of the services hereunder by Cardinal, regardless of whether such claim is based upon any of the above stated reasons or otherwise. Results relate only to the samples identified above. This report shall not be reproduced except in full with written approval of Cardinal Laboratories.

Celey D. Keene, Lab Director/Quality Manager



PHONE (575) 393-2326 ° 101 E. MARLAND ° HOBBS, NM 88240

Analytical Results For:

ENSOLUM
TACOMA MORRISSEY
3122 NATIONAL PARKS HWY
CARLSBAD NM, 88220
Fax To:

Received: 10/21/2024
Reported: 10/22/2024
Project Name: SHANGHAI ROOSTER 15-3 FED 105H
Project Number: 03C1558315
Project Location: XTO (32.12367-103.97186)

Sampling Date: 10/17/2024
Sampling Type: Soil
Sampling Condition: Cool & Intact
Sample Received By: Tamara Oldaker

Sample ID: FS 06 1' (H246404-06)

BTEx 8021B		mg/kg		Analyzed By: JH						
Analyte	Result	Reporting Limit	Analyzed	Method Blank	BS	% Recovery	True Value QC	RPD	Qualifier	
Benzene*	<0.050	0.050	10/22/2024	ND	1.97	98.6	2.00	6.76		
Toluene*	<0.050	0.050	10/22/2024	ND	2.06	103	2.00	7.09		
Ethylbenzene*	<0.050	0.050	10/22/2024	ND	2.13	107	2.00	6.66		
Total Xylenes*	<0.150	0.150	10/22/2024	ND	6.38	106	6.00	6.94		
Total BTEX	<0.300	0.300	10/22/2024	ND						

Surrogate: 4-Bromofluorobenzene (PID) 105 % 71.5-134

Chloride, SM4500Cl-B		mg/kg		Analyzed By: HM						
Analyte	Result	Reporting Limit	Analyzed	Method Blank	BS	% Recovery	True Value QC	RPD	Qualifier	
Chloride	80.0	16.0	10/22/2024	ND	432	108	400	3.64		

TPH 8015M		mg/kg		Analyzed By: MS					
Analyte	Result	Reporting Limit	Analyzed	Method Blank	BS	% Recovery	True Value QC	RPD	Qualifier
GRO C6-C10*	<10.0	10.0	10/22/2024	ND	236	118	200	10.9	
DRO >C10-C28*	<10.0	10.0	10/22/2024	ND	241	120	200	16.7	
EXT DRO >C28-C36	<10.0	10.0	10/22/2024	ND					

Surrogate: 1-Chlorooctane 110 % 48.2-134

Surrogate: 1-Chlorooctadecane 117 % 49.1-148

Cardinal Laboratories

*=Accredited Analyte

PLEASE NOTE: Liability and Damages. Cardinal's liability and client's exclusive remedy for any claim arising, whether based in contract or tort, shall be limited to the amount paid by client for analyses. All claims, including those for negligence and any other cause whatsoever shall be deemed waived unless made in writing and received by Cardinal within thirty (30) days after completion of the applicable service. In no event shall Cardinal be liable for incidental or consequential damages, including, without limitation, business interruptions, loss of use, or loss of profits incurred by client, its subsidiaries, affiliates or successors arising out of or related to the performance of the services hereunder by Cardinal, regardless of whether such claim is based upon any of the above stated reasons or otherwise. Results relate only to the samples identified above. This report shall not be reproduced except in full with written approval of Cardinal Laboratories.

Celey D. Keene, Lab Director/Quality Manager



PHONE (575) 393-2326 ° 101 E. MARLAND ° HOBBS, NM 88240

Analytical Results For:

ENSOLUM
TACOMA MORRISSEY
3122 NATIONAL PARKS HWY
CARLSBAD NM, 88220
Fax To:

Received: 10/21/2024
Reported: 10/22/2024
Project Name: SHANGHAI ROOSTER 15-3 FED 105H
Project Number: 03C1558315
Project Location: XTO (32.12367-103.97186)

Sampling Date: 10/17/2024
Sampling Type: Soil
Sampling Condition: Cool & Intact
Sample Received By: Tamara Oldaker

Sample ID: FS 07 1' (H246404-07)

BTEx 8021B		mg/kg		Analyzed By: JH						
Analyte	Result	Reporting Limit	Analyzed	Method Blank	BS	% Recovery	True Value QC	RPD	Qualifier	
Benzene*	<0.050	0.050	10/22/2024	ND	1.97	98.6	2.00	6.76		
Toluene*	<0.050	0.050	10/22/2024	ND	2.06	103	2.00	7.09		
Ethylbenzene*	<0.050	0.050	10/22/2024	ND	2.13	107	2.00	6.66		
Total Xylenes*	<0.150	0.150	10/22/2024	ND	6.38	106	6.00	6.94		
Total BTEx	<0.300	0.300	10/22/2024	ND						

Surrogate: 4-Bromofluorobenzene (PID) 110 % 71.5-134

Chloride, SM4500CI-B		mg/kg		Analyzed By: HM						
Analyte	Result	Reporting Limit	Analyzed	Method Blank	BS	% Recovery	True Value QC	RPD	Qualifier	
Chloride	96.0	16.0	10/22/2024	ND	432	108	400	3.64		

TPH 8015M		mg/kg		Analyzed By: MS					
Analyte	Result	Reporting Limit	Analyzed	Method Blank	BS	% Recovery	True Value QC	RPD	Qualifier
GRO C6-C10*	<10.0	10.0	10/22/2024	ND	236	118	200	10.9	
DRO >C10-C28*	<10.0	10.0	10/22/2024	ND	241	120	200	16.7	
EXT DRO >C28-C36	<10.0	10.0	10/22/2024	ND					

Surrogate: 1-Chlorooctane 120 % 48.2-134

Surrogate: 1-Chlorooctadecane 128 % 49.1-148

Cardinal Laboratories

*=Accredited Analyte

PLEASE NOTE: Liability and Damages. Cardinal's liability and client's exclusive remedy for any claim arising, whether based in contract or tort, shall be limited to the amount paid by client for analyses. All claims, including those for negligence and any other cause whatsoever shall be deemed waived unless made in writing and received by Cardinal within thirty (30) days after completion of the applicable service. In no event shall Cardinal be liable for incidental or consequential damages, including, without limitation, business interruptions, loss of use, or loss of profits incurred by client, its subsidiaries, affiliates or successors arising out of or related to the performance of the services hereunder by Cardinal, regardless of whether such claim is based upon any of the above stated reasons or otherwise. Results relate only to the samples identified above. This report shall not be reproduced except in full with written approval of Cardinal Laboratories.

Celey D. Keene, Lab Director/Quality Manager



PHONE (575) 393-2326 ° 101 E. MARLAND ° HOBBS, NM 88240

Analytical Results For:

ENSOLUM
TACOMA MORRISSEY
3122 NATIONAL PARKS HWY
CARLSBAD NM, 88220
Fax To:

Received: 10/21/2024
Reported: 10/22/2024
Project Name: SHANGHAI ROOSTER 15-3 FED 105H
Project Number: 03C1558315
Project Location: XTO (32.12367-103.97186)

Sampling Date: 10/17/2024
Sampling Type: Soil
Sampling Condition: Cool & Intact
Sample Received By: Tamara Oldaker

Sample ID: FS 08 1' (H246404-08)

BTEx 8021B		mg/kg		Analyzed By: JH						
Analyte	Result	Reporting Limit	Analyzed	Method Blank	BS	% Recovery	True Value QC	RPD	Qualifier	
Benzene*	<0.050	0.050	10/22/2024	ND	1.97	98.6	2.00	6.76		
Toluene*	<0.050	0.050	10/22/2024	ND	2.06	103	2.00	7.09		
Ethylbenzene*	0.137	0.050	10/22/2024	ND	2.13	107	2.00	6.66	GC-NC1	
Total Xylenes*	0.772	0.150	10/22/2024	ND	6.38	106	6.00	6.94	GC-NC1	
Total BTEX	0.909	0.300	10/22/2024	ND					GC-NC1	

Surrogate: 4-Bromofluorobenzene (PID) 133 % 71.5-134

Chloride, SM4500Cl-B		mg/kg		Analyzed By: HM						
Analyte	Result	Reporting Limit	Analyzed	Method Blank	BS	% Recovery	True Value QC	RPD	Qualifier	
Chloride	432	16.0	10/22/2024	ND	432	108	400	3.64		

TPH 8015M		mg/kg		Analyzed By: MS				S-04	
Analyte	Result	Reporting Limit	Analyzed	Method Blank	BS	% Recovery	True Value QC	RPD	Qualifier
GRO C6-C10*	92.6	10.0	10/21/2024	ND	218	109	200	11.8	
DRO >C10-C28*	4830	10.0	10/21/2024	ND	224	112	200	12.5	QM-07
EXT DRO >C28-C36	<10.0	10.0	10/21/2024	ND					

Surrogate: 1-Chlorooctane 125 % 48.2-134

Surrogate: 1-Chlorooctadecane 150 % 49.1-148

Cardinal Laboratories

*=Accredited Analyte

PLEASE NOTE: Liability and Damages. Cardinal's liability and client's exclusive remedy for any claim arising, whether based in contract or tort, shall be limited to the amount paid by client for analyses. All claims, including those for negligence and any other cause whatsoever shall be deemed waived unless made in writing and received by Cardinal within thirty (30) days after completion of the applicable service. In no event shall Cardinal be liable for incidental or consequential damages, including, without limitation, business interruptions, loss of use, or loss of profits incurred by client, its subsidiaries, affiliates or successors arising out of or related to the performance of the services hereunder by Cardinal, regardless of whether such claim is based upon any of the above stated reasons or otherwise. Results relate only to the samples identified above. This report shall not be reproduced except in full with written approval of Cardinal Laboratories.

Celey D. Keene, Lab Director/Quality Manager



PHONE (575) 393-2326 ° 101 E. MARLAND ° HOBBS, NM 88240

Analytical Results For:

ENSOLUM
TACOMA MORRISSEY
3122 NATIONAL PARKS HWY
CARLSBAD NM, 88220
Fax To:

Received: 10/21/2024
Reported: 10/22/2024
Project Name: SHANGHAI ROOSTER 15-3 FED 105H
Project Number: 03C1558315
Project Location: XTO (32.12367-103.97186)

Sampling Date: 10/17/2024
Sampling Type: Soil
Sampling Condition: Cool & Intact
Sample Received By: Tamara Oldaker

Sample ID: FS 09 1' (H246404-09)

BTEX 8021B		mg/kg		Analyzed By: JH					
Analyte	Result	Reporting Limit	Analyzed	Method Blank	BS	% Recovery	True Value QC	RPD	Qualifier
Benzene*	<0.050	0.050	10/22/2024	ND	1.97	98.6	2.00	6.76	
Toluene*	<0.050	0.050	10/22/2024	ND	2.06	103	2.00	7.09	
Ethylbenzene*	0.118	0.050	10/22/2024	ND	2.13	107	2.00	6.66	GC-NC1
Total Xylenes*	0.655	0.150	10/22/2024	ND	6.38	106	6.00	6.94	GC-NC1
Total BTEX	0.773	0.300	10/22/2024	ND					GC-NC1

Surrogate: 4-Bromofluorobenzene (PID) 130 % 71.5-134

Chloride, SM4500CI-B		mg/kg		Analyzed By: HM						
Analyte	Result	Reporting Limit	Analyzed	Method Blank	BS	% Recovery	True Value QC	RPD	Qualifier	
Chloride	416	16.0	10/22/2024	ND	432	108	400	3.64		

TPH 8015M		mg/kg		Analyzed By: MS				S-04	
Analyte	Result	Reporting Limit	Analyzed	Method Blank	BS	% Recovery	True Value QC	RPD	Qualifier
GRO C6-C10*	78.4	10.0	10/21/2024	ND	218	109	200	11.8	
DRO >C10-C28*	4670	10.0	10/21/2024	ND	224	112	200	12.5	
EXT DRO >C28-C36	<10.0	10.0	10/21/2024	ND					

Surrogate: 1-Chlorooctane 133 % 48.2-134

Surrogate: 1-Chlorooctadecane 162 % 49.1-148

Cardinal Laboratories

*=Accredited Analyte

PLEASE NOTE: Liability and Damages. Cardinal's liability and client's exclusive remedy for any claim arising, whether based in contract or tort, shall be limited to the amount paid by client for analyses. All claims, including those for negligence and any other cause whatsoever shall be deemed waived unless made in writing and received by Cardinal within thirty (30) days after completion of the applicable service. In no event shall Cardinal be liable for incidental or consequential damages, including, without limitation, business interruptions, loss of use, or loss of profits incurred by client, its subsidiaries, affiliates or successors arising out of or related to the performance of the services hereunder by Cardinal, regardless of whether such claim is based upon any of the above stated reasons or otherwise. Results relate only to the samples identified above. This report shall not be reproduced except in full with written approval of Cardinal Laboratories.

Celey D. Keene, Lab Director/Quality Manager



PHONE (575) 393-2326 ° 101 E. MARLAND ° HOBBS, NM 88240

Analytical Results For:

ENSOLUM
TACOMA MORRISSEY
3122 NATIONAL PARKS HWY
CARLSBAD NM, 88220
Fax To:

Received: 10/21/2024
Reported: 10/22/2024
Project Name: SHANGHAI ROOSTER 15-3 FED 105H
Project Number: 03C1558315
Project Location: XTO (32.12367-103.97186)

Sampling Date: 10/17/2024
Sampling Type: Soil
Sampling Condition: Cool & Intact
Sample Received By: Tamara Oldaker

Sample ID: SW 01 0-1' (H246404-10)

BTEx 8021B		mg/kg		Analyzed By: JH					
Analyte	Result	Reporting Limit	Analyzed	Method Blank	BS	% Recovery	True Value QC	RPD	Qualifier
Benzene*	<0.050	0.050	10/22/2024	ND	1.97	98.6	2.00	6.76	
Toluene*	<0.050	0.050	10/22/2024	ND	2.06	103	2.00	7.09	
Ethylbenzene*	<0.050	0.050	10/22/2024	ND	2.13	107	2.00	6.66	
Total Xylenes*	<0.150	0.150	10/22/2024	ND	6.38	106	6.00	6.94	
Total BTEx	<0.300	0.300	10/22/2024	ND					

Surrogate: 4-Bromofluorobenzene (PID) 103 % 71.5-134

Chloride, SM4500CI-B		mg/kg		Analyzed By: AC						
Analyte	Result	Reporting Limit	Analyzed	Method Blank	BS	% Recovery	True Value QC	RPD	Qualifier	
Chloride	240	16.0	10/22/2024	ND	432	108	400	0.00		

TPH 8015M		mg/kg		Analyzed By: MS					
Analyte	Result	Reporting Limit	Analyzed	Method Blank	BS	% Recovery	True Value QC	RPD	Qualifier
GRO C6-C10*	<10.0	10.0	10/21/2024	ND	218	109	200	11.8	
DRO >C10-C28*	<10.0	10.0	10/21/2024	ND	224	112	200	12.5	
EXT DRO >C28-C36	<10.0	10.0	10/21/2024	ND					

Surrogate: 1-Chlorooctane 105 % 48.2-134

Surrogate: 1-Chlorooctadecane 110 % 49.1-148

Cardinal Laboratories

*=Accredited Analyte

PLEASE NOTE: Liability and Damages. Cardinal's liability and client's exclusive remedy for any claim arising, whether based in contract or tort, shall be limited to the amount paid by client for analyses. All claims, including those for negligence and any other cause whatsoever shall be deemed waived unless made in writing and received by Cardinal within thirty (30) days after completion of the applicable service. In no event shall Cardinal be liable for incidental or consequential damages, including, without limitation, business interruptions, loss of use, or loss of profits incurred by client, its subsidiaries, affiliates or successors arising out of or related to the performance of the services hereunder by Cardinal, regardless of whether such claim is based upon any of the above stated reasons or otherwise. Results relate only to the samples identified above. This report shall not be reproduced except in full with written approval of Cardinal Laboratories.

Celey D. Keene, Lab Director/Quality Manager



PHONE (575) 393-2326 ° 101 E. MARLAND ° HOBBS, NM 88240

Analytical Results For:

ENSOLUM
TACOMA MORRISSEY
3122 NATIONAL PARKS HWY
CARLSBAD NM, 88220
Fax To:

Received: 10/21/2024
Reported: 10/22/2024
Project Name: SHANGHAI ROOSTER 15-3 FED 105H
Project Number: 03C1558315
Project Location: XTO (32.12367-103.97186)

Sampling Date: 10/18/2024
Sampling Type: Soil
Sampling Condition: Cool & Intact
Sample Received By: Tamara Oldaker

Sample ID: FS 010 4' (H246404-11)

BTEx 8021B		mg/kg		Analyzed By: JH						
Analyte	Result	Reporting Limit	Analyzed	Method Blank	BS	% Recovery	True Value QC	RPD	Qualifier	
Benzene*	<0.050	0.050	10/21/2024	ND	2.09	105	2.00	2.44		
Toluene*	<0.050	0.050	10/21/2024	ND	2.07	103	2.00	3.90		
Ethylbenzene*	<0.050	0.050	10/21/2024	ND	2.10	105	2.00	4.01		
Total Xylenes*	<0.150	0.150	10/21/2024	ND	6.24	104	6.00	3.97		
Total BTEx	<0.300	0.300	10/21/2024	ND						

Surrogate: 4-Bromofluorobenzene (PID) 104 % 71.5-134

Chloride, SM4500CI-B		mg/kg		Analyzed By: AC						
Analyte	Result	Reporting Limit	Analyzed	Method Blank	BS	% Recovery	True Value QC	RPD	Qualifier	
Chloride	1800	16.0	10/22/2024	ND	432	108	400	0.00		

TPH 8015M		mg/kg		Analyzed By: MS					
Analyte	Result	Reporting Limit	Analyzed	Method Blank	BS	% Recovery	True Value QC	RPD	Qualifier
GRO C6-C10*	<10.0	10.0	10/21/2024	ND	218	109	200	11.8	
DRO >C10-C28*	<10.0	10.0	10/21/2024	ND	224	112	200	12.5	
EXT DRO >C28-C36	<10.0	10.0	10/21/2024	ND					

Surrogate: 1-Chlorooctane 113 % 48.2-134

Surrogate: 1-Chlorooctadecane 111 % 49.1-148

Cardinal Laboratories

*=Accredited Analyte

PLEASE NOTE: Liability and Damages. Cardinal's liability and client's exclusive remedy for any claim arising, whether based in contract or tort, shall be limited to the amount paid by client for analyses. All claims, including those for negligence and any other cause whatsoever shall be deemed waived unless made in writing and received by Cardinal within thirty (30) days after completion of the applicable service. In no event shall Cardinal be liable for incidental or consequential damages, including, without limitation, business interruptions, loss of use, or loss of profits incurred by client, its subsidiaries, affiliates or successors arising out of or related to the performance of the services hereunder by Cardinal, regardless of whether such claim is based upon any of the above stated reasons or otherwise. Results relate only to the samples identified above. This report shall not be reproduced except in full with written approval of Cardinal Laboratories.

Celey D. Keene, Lab Director/Quality Manager



PHONE (575) 393-2326 ° 101 E. MARLAND ° HOBBS, NM 88240

Analytical Results For:

ENSOLUM
TACOMA MORRISSEY
3122 NATIONAL PARKS HWY
CARLSBAD NM, 88220
Fax To:

Received: 10/21/2024
Reported: 10/22/2024
Project Name: SHANGHAI ROOSTER 15-3 FED 105H
Project Number: 03C1558315
Project Location: XTO (32.12367-103.97186)

Sampling Date: 10/18/2024
Sampling Type: Soil
Sampling Condition: Cool & Intact
Sample Received By: Tamara Oldaker

Sample ID: FS 011 4' (H246404-12)

BTEx 8021B		mg/kg		Analyzed By: JH						
Analyte	Result	Reporting Limit	Analyzed	Method Blank	BS	% Recovery	True Value QC	RPD	Qualifier	
Benzene*	<0.050	0.050	10/21/2024	ND	2.09	105	2.00	2.44		
Toluene*	<0.050	0.050	10/21/2024	ND	2.07	103	2.00	3.90		
Ethylbenzene*	<0.050	0.050	10/21/2024	ND	2.10	105	2.00	4.01		
Total Xylenes*	<0.150	0.150	10/21/2024	ND	6.24	104	6.00	3.97		
Total BTEX	<0.300	0.300	10/21/2024	ND						

Surrogate: 4-Bromofluorobenzene (PID) 104 % 71.5-134

Chloride, SM4500Cl-B		mg/kg		Analyzed By: AC						
Analyte	Result	Reporting Limit	Analyzed	Method Blank	BS	% Recovery	True Value QC	RPD	Qualifier	
Chloride	1920	16.0	10/22/2024	ND	432	108	400	0.00		

TPH 8015M		mg/kg		Analyzed By: MS					
Analyte	Result	Reporting Limit	Analyzed	Method Blank	BS	% Recovery	True Value QC	RPD	Qualifier
GRO C6-C10*	<10.0	10.0	10/21/2024	ND	218	109	200	11.8	
DRO >C10-C28*	<10.0	10.0	10/21/2024	ND	224	112	200	12.5	
EXT DRO >C28-C36	<10.0	10.0	10/21/2024	ND					

Surrogate: 1-Chlorooctane 110 % 48.2-134

Surrogate: 1-Chlorooctadecane 109 % 49.1-148

Cardinal Laboratories

*=Accredited Analyte

PLEASE NOTE: Liability and Damages. Cardinal's liability and client's exclusive remedy for any claim arising, whether based in contract or tort, shall be limited to the amount paid by client for analyses. All claims, including those for negligence and any other cause whatsoever shall be deemed waived unless made in writing and received by Cardinal within thirty (30) days after completion of the applicable service. In no event shall Cardinal be liable for incidental or consequential damages, including, without limitation, business interruptions, loss of use, or loss of profits incurred by client, its subsidiaries, affiliates or successors arising out of or related to the performance of the services hereunder by Cardinal, regardless of whether such claim is based upon any of the above stated reasons or otherwise. Results relate only to the samples identified above. This report shall not be reproduced except in full with written approval of Cardinal Laboratories.

Celey D. Keene, Lab Director/Quality Manager



PHONE (575) 393-2326 ° 101 E. MARLAND ° HOBBS, NM 88240

Analytical Results For:

ENSOLUM
TACOMA MORRISSEY
3122 NATIONAL PARKS HWY
CARLSBAD NM, 88220
Fax To:

Received: 10/21/2024
Reported: 10/22/2024
Project Name: SHANGHAI ROOSTER 15-3 FED 105H
Project Number: 03C1558315
Project Location: XTO (32.12367-103.97186)

Sampling Date: 10/18/2024
Sampling Type: Soil
Sampling Condition: Cool & Intact
Sample Received By: Tamara Oldaker

Sample ID: FS 012 4' (H246404-13)

BTEX 8021B		mg/kg		Analyzed By: JH						
Analyte	Result	Reporting Limit	Analyzed	Method Blank	BS	% Recovery	True Value QC	RPD	Qualifier	
Benzene*	<0.050	0.050	10/21/2024	ND	2.09	105	2.00	2.44		
Toluene*	<0.050	0.050	10/21/2024	ND	2.07	103	2.00	3.90		
Ethylbenzene*	<0.050	0.050	10/21/2024	ND	2.10	105	2.00	4.01		
Total Xylenes*	<0.150	0.150	10/21/2024	ND	6.24	104	6.00	3.97		
Total BTEX	<0.300	0.300	10/21/2024	ND						

Surrogate: 4-Bromofluorobenzene (PID) 104 % 71.5-134

Chloride, SM4500CI-B		mg/kg		Analyzed By: AC						
Analyte	Result	Reporting Limit	Analyzed	Method Blank	BS	% Recovery	True Value QC	RPD	Qualifier	
Chloride	1630	16.0	10/22/2024	ND	432	108	400	0.00		

TPH 8015M		mg/kg		Analyzed By: MS					
Analyte	Result	Reporting Limit	Analyzed	Method Blank	BS	% Recovery	True Value QC	RPD	Qualifier
GRO C6-C10*	<10.0	10.0	10/21/2024	ND	218	109	200	11.8	
DRO >C10-C28*	<10.0	10.0	10/21/2024	ND	224	112	200	12.5	
EXT DRO >C28-C36	<10.0	10.0	10/21/2024	ND					

Surrogate: 1-Chlorooctane 112 % 48.2-134

Surrogate: 1-Chlorooctadecane 111 % 49.1-148

Cardinal Laboratories

*=Accredited Analyte

PLEASE NOTE: Liability and Damages. Cardinal's liability and client's exclusive remedy for any claim arising, whether based in contract or tort, shall be limited to the amount paid by client for analyses. All claims, including those for negligence and any other cause whatsoever shall be deemed waived unless made in writing and received by Cardinal within thirty (30) days after completion of the applicable service. In no event shall Cardinal be liable for incidental or consequential damages, including, without limitation, business interruptions, loss of use, or loss of profits incurred by client, its subsidiaries, affiliates or successors arising out of or related to the performance of the services hereunder by Cardinal, regardless of whether such claim is based upon any of the above stated reasons or otherwise. Results relate only to the samples identified above. This report shall not be reproduced except in full with written approval of Cardinal Laboratories.

Celey D. Keene, Lab Director/Quality Manager



PHONE (575) 393-2326 ° 101 E. MARLAND ° HOBBS, NM 88240

Analytical Results For:

ENSOLUM
TACOMA MORRISSEY
3122 NATIONAL PARKS HWY
CARLSBAD NM, 88220
Fax To:

Received: 10/21/2024
Reported: 10/22/2024
Project Name: SHANGHAI ROOSTER 15-3 FED 105H
Project Number: 03C1558315
Project Location: XTO (32.12367-103.97186)

Sampling Date: 10/18/2024
Sampling Type: Soil
Sampling Condition: Cool & Intact
Sample Received By: Tamara Oldaker

Sample ID: FS 013 4' (H246404-14)

BTEX 8021B		mg/kg		Analyzed By: JH						
Analyte	Result	Reporting Limit	Analyzed	Method Blank	BS	% Recovery	True Value QC	RPD	Qualifier	
Benzene*	<0.050	0.050	10/21/2024	ND	2.09	105	2.00	2.44		
Toluene*	<0.050	0.050	10/21/2024	ND	2.07	103	2.00	3.90		
Ethylbenzene*	<0.050	0.050	10/21/2024	ND	2.10	105	2.00	4.01		
Total Xylenes*	<0.150	0.150	10/21/2024	ND	6.24	104	6.00	3.97		
Total BTEX	<0.300	0.300	10/21/2024	ND						

Surrogate: 4-Bromofluorobenzene (PID) 103 % 71.5-134

Chloride, SM4500CI-B		mg/kg		Analyzed By: AC						
Analyte	Result	Reporting Limit	Analyzed	Method Blank	BS	% Recovery	True Value QC	RPD	Qualifier	
Chloride	160	16.0	10/22/2024	ND	432	108	400	0.00		

TPH 8015M		mg/kg		Analyzed By: MS					
Analyte	Result	Reporting Limit	Analyzed	Method Blank	BS	% Recovery	True Value QC	RPD	Qualifier
GRO C6-C10*	<10.0	10.0	10/21/2024	ND	218	109	200	11.8	
DRO >C10-C28*	<10.0	10.0	10/21/2024	ND	224	112	200	12.5	
EXT DRO >C28-C36	<10.0	10.0	10/21/2024	ND					

Surrogate: 1-Chlorooctane 114 % 48.2-134

Surrogate: 1-Chlorooctadecane 112 % 49.1-148

Cardinal Laboratories

*=Accredited Analyte

PLEASE NOTE: Liability and Damages. Cardinal's liability and client's exclusive remedy for any claim arising, whether based in contract or tort, shall be limited to the amount paid by client for analyses. All claims, including those for negligence and any other cause whatsoever shall be deemed waived unless made in writing and received by Cardinal within thirty (30) days after completion of the applicable service. In no event shall Cardinal be liable for incidental or consequential damages, including, without limitation, business interruptions, loss of use, or loss of profits incurred by client, its subsidiaries, affiliates or successors arising out of or related to the performance of the services hereunder by Cardinal, regardless of whether such claim is based upon any of the above stated reasons or otherwise. Results relate only to the samples identified above. This report shall not be reproduced except in full with written approval of Cardinal Laboratories.

Celey D. Keene, Lab Director/Quality Manager



PHONE (575) 393-2326 ° 101 E. MARLAND ° HOBBS, NM 88240

Analytical Results For:

ENSOLUM
TACOMA MORRISSEY
3122 NATIONAL PARKS HWY
CARLSBAD NM, 88220
Fax To:

Received: 10/21/2024
Reported: 10/22/2024
Project Name: SHANGHAI ROOSTER 15-3 FED 105H
Project Number: 03C1558315
Project Location: XTO (32.12367-103.97186)

Sampling Date: 10/18/2024
Sampling Type: Soil
Sampling Condition: Cool & Intact
Sample Received By: Tamara Oldaker

Sample ID: FS 014 4' (H246404-15)

BTEx 8021B		mg/kg		Analyzed By: JH						
Analyte	Result	Reporting Limit	Analyzed	Method Blank	BS	% Recovery	True Value QC	RPD	Qualifier	
Benzene*	<0.050	0.050	10/21/2024	ND	2.09	105	2.00	2.44		
Toluene*	<0.050	0.050	10/21/2024	ND	2.07	103	2.00	3.90		
Ethylbenzene*	<0.050	0.050	10/21/2024	ND	2.10	105	2.00	4.01		
Total Xylenes*	<0.150	0.150	10/21/2024	ND	6.24	104	6.00	3.97		
Total BTEX	<0.300	0.300	10/21/2024	ND						

Surrogate: 4-Bromofluorobenzene (PID) 104 % 71.5-134

Chloride, SM4500Cl-B		mg/kg		Analyzed By: AC						
Analyte	Result	Reporting Limit	Analyzed	Method Blank	BS	% Recovery	True Value QC	RPD	Qualifier	
Chloride	800	16.0	10/22/2024	ND	432	108	400	0.00		

TPH 8015M		mg/kg		Analyzed By: MS					
Analyte	Result	Reporting Limit	Analyzed	Method Blank	BS	% Recovery	True Value QC	RPD	Qualifier
GRO C6-C10*	<10.0	10.0	10/21/2024	ND	218	109	200	11.8	
DRO >C10-C28*	<10.0	10.0	10/21/2024	ND	224	112	200	12.5	
EXT DRO >C28-C36	<10.0	10.0	10/21/2024	ND					

Surrogate: 1-Chlorooctane 112 % 48.2-134

Surrogate: 1-Chlorooctadecane 111 % 49.1-148

Cardinal Laboratories

*=Accredited Analyte

PLEASE NOTE: Liability and Damages. Cardinal's liability and client's exclusive remedy for any claim arising, whether based in contract or tort, shall be limited to the amount paid by client for analyses. All claims, including those for negligence and any other cause whatsoever shall be deemed waived unless made in writing and received by Cardinal within thirty (30) days after completion of the applicable service. In no event shall Cardinal be liable for incidental or consequential damages, including, without limitation, business interruptions, loss of use, or loss of profits incurred by client, its subsidiaries, affiliates or successors arising out of or related to the performance of the services hereunder by Cardinal, regardless of whether such claim is based upon any of the above stated reasons or otherwise. Results relate only to the samples identified above. This report shall not be reproduced except in full with written approval of Cardinal Laboratories.

Celey D. Keene, Lab Director/Quality Manager

PHONE (575) 393-2326 • 101 E. MARLAND • HOBBS, NM 88240

Notes and Definitions

S-04	The surrogate recovery for this sample is outside of established control limits due to a sample matrix effect.
QM-07	The spike recovery was outside acceptance limits for the MS and/or MSD. The batch was accepted based on acceptable LCS recovery.
GC-NC1	8260 confirmation analysis was performed; initial GC results were not supported by GC/MS analysis and are biased high with interfering compounds.
BS-3	Blank spike recovery outside of lab established statistical limits, but still within method limits. Data is not adversely affected.
ND	Analyte NOT DETECTED at or above the reporting limit
RPD	Relative Percent Difference
**	Samples not received at proper temperature of 6°C or below.
***	Insufficient time to reach temperature.
-	Chloride by SM4500Cl-B does not require samples be received at or below 6°C Samples reported on an as received basis (wet) unless otherwise noted on report

Cardinal Laboratories

*=Accredited Analyte

PLEASE NOTE: Liability and Damages. Cardinal's liability and client's exclusive remedy for any claim arising, whether based in contract or tort, shall be limited to the amount paid by client for analyses. All claims, including those for negligence and any other cause whatsoever shall be deemed waived unless made in writing and received by Cardinal within thirty (30) days after completion of the applicable service. In no event shall Cardinal be liable for incidental or consequential damages, including, without limitation, business interruptions, loss of use, or loss of profits incurred by client, its subsidiaries, affiliates or successors arising out of or related to the performance of the services hereunder by Cardinal, regardless of whether such claim is based upon any of the above stated reasons or otherwise. Results relate only to the samples identified above. This report shall not be reproduced except in full with written approval of Cardinal Laboratories.

A handwritten signature in black ink, appearing to read "Celey D. Keene", is written over a horizontal line.

Celey D. Keene, Lab Director/Quality Manager



101 East Marland, Hobbs, NM 88240
(575) 393-2326 FAX (575) 393-2476

CHAIN-OF-CUSTODY AND ANALYSIS REQUEST

Company Name: Ensolum, LLC				BILL TO						ANALYSIS REQUEST															
Project Manager: Tacoma Morrissey		P.O. #:																							
Address: 3122 National Parks Hwy		Company: XTO Energy Inc.																							
City: Carlsbad	State: NM Zip: 88220	Attn: Amy Ruth Colton Brown																							
Phone #: 337 257 8307 Fax #:		Address: 3104 E Green St																							
Project #: 03C1558315	Project Owner: XTO	City: Carlsbad																							
Project Name: Sharona Reser 153 Fed10SH		State: NM Zip: 88220																							
Project Location: 32.12367, -103.97146		Phone #:																							
Sample Name: Joshua Boxley		Fax #:																							
FOR LAB USE ONLY																									
Lab I.D. H246404	Sample I.D.	Depth (feet)	(G)RAB OR (C)OMP. # CONTAINERS	MATRIX							PRESERV.	SAMPLING													
				GROUNDWATER	WASTEWATER	SOIL	OIL	SLUDGE	OTHER :																
1 F301		1'	C-1	X						X	DATE TIME	Chlorides	TPH	BTX											
2 F302		1'	C-1								10/17/24	1045													
3 F303		1'	C-1									1100													
4 F304		1'	C-1									1105													
5 F305		1'	C-1									1110													
6 F306		1'	C-1									1115													
7 F307		1'	C-1									1120													
8 F308		1'	C-1									1140													
9 F309		1'	C-1									1145													
10 SWO1		0-1'	C-1									1150													
PLEASE NOTE: Liability and Damages. Cardinal's liability and client's exclusive remedy for any claim arising whether based in contract or tort shall be limited to the amount paid by the client for the analyses. All claims including those for negligence and any other cause whatsoever shall be deemed waived unless made in writing and received by Cardinal within 30 days after completion of the applicable service. In no event shall Cardinal be liable for incidental or consequential damages, including without limitation business interruptions, loss of use, or loss of profits incurred by client, its subsidiaries, affiliates or successors arising out of or related to the performance of services hereunder by Cardinal, regardless of whether such claim is based upon any of the above stated reasons or otherwise.																									
Relinquished By:		Date: 10-21-24	Received By:	Tacoma Morrissey																					
Reinquinshed By:		Date: 12-10	Time: 12:10	Received By:	Joshua Boxley																				
Delivered By: (Circle One) Sampler - UPS - Bus - Other:		Observed Temp.: °C Corrected Temp.: °C 3.7	Sample Condition Cool Intact Yes No Intact Yes No	CHECKED BY: (Initials) JD																					
REMARKS: Incident: NADP2400450d11 Cost Center: 1800 331001																									
Verbal Result: <input type="checkbox"/> Yes <input checked="" type="checkbox"/> No Add'l Phone #:																									
All Results are emailed. Please provide Email address: @ensolum.com, Tmorrissey@ensolum.com, klrmason@ensolum.com																									
Turnaround Time: Standard <input type="checkbox"/> Thermometer ID #443 Rusd <input checked="" type="checkbox"/>																									
Bacteria (only) Sample Condition Cool Intact Observed Temp. °C Corrected Temp. °C																									

+ Cardinal cannot accept verbal changes. Please email changes to caley.keene@cardinalshsn.com



101 East Marland, Hobbs, NM 88240
(575) 393-2326 FAX (575) 393-2476

CHAIN-OF-CUSTODY AND ANALYSIS REQUEST

Company Name: Ensolum, LLC

Project Manager: Tecoma Morrissey

Address: 3122 National Parks Hwy
City: Carlsbad

Phone #: 337 257 8307 State: NM Zip: 88220

Project #: 03C1558315 Fax #:

Project Name: Shawha Doosier 15-3 Fed 105 H

Project Location: 32.12367, -103.97186

Sampler Name: Toshua Bradley

FOR LAB USE ONLY

BILL TO

P.O. #:

Company: XTO Energy Inc.

Attn: Amy Ruth Colton Brown

Address: 3104 E Green St
City: Carlsbad

State: NM Zip: 88220

Phone #:

Fax #:

ANALYSIS REQUEST

Lab I.D.

Sample I.D.

Depth (feet)

(G)RAB OR (C)OMP.

CONTAINERS

GROUNDWATER

WASTEWATER

SOIL

OIL

SLUDGE

OTHER :

ACID/BASE:

ICE / COOL

OTHER :

DATE TIME

Chlorides
TPH
BTEX

11 FS10

12 FS01

13 FS012

14 FS013

15 FS014

4

1

10/18/24 1445

1430

1435

1440

1445

1450

1455

1455

RELEASE NOTE: Liability and Damages. Cardinal's liability and client's exclusive remedy for any claim arising whether based in contract or tort, shall be limited to the amount paid by the client for the analysis. All claims including those for negligence and any other cause whatsoever shall be deemed waived unless made in writing and received by Cardinal within 30 days after completion of the applicable analysis. In no event shall Cardinal be liable for incidental or consequential damages, including without limitation, business interruptions, loss of use, or loss of profits incurred by client, its subsidiaries, affiliates or successors arising out of or related to the performance of services hereunder by Cardinal, regardless of whether such claim is based upon any of the above stated reasons or otherwise.

Relinquished By:

Date: 10-24-24 Received By:

Time: 10:20

Date:

Time:

Relinquished By:

Delivered By: (Circle One)

Carrier - UPS - Bus - Other:

Form 006 R 3-2 10/07/17

Observed Temp. °C 41.3
Corrected Temp. °C 3.7

Sample Condition
Cool Intact ☒ Yes ☐ No

CHECKED BY: (Initials)

Turnaround Time: 24hr

Standard ☒ Rush ☐

Bacteria (only) ☐ Sample Condition ☐

Observed Temp. °C

Corrected Temp. °C

REMARKS: Incident: NAPP 240095041 Cost Center: 180531001

Verbal Result: ☐ Yes ☐ No Add'l Phone #:

All Results are emailed. Please provide Email address:

@ensolum.com, TMorrissey@ensolum.com, kthomason@ensolum.com

Thermometer ID # 11420 Rush ☒

Corrosion Factor: -0.6 ☒ Bacteria (only) ☐

Standard ☒ Sample Condition ☐

Observed Temp. °C

Corrected Temp. °C



PHONE (575) 393-2326 ° 101 E. MARLAND ° HOBBS, NM 88240

October 23, 2024

TACOMA MORRISSEY

ENSOLUM

3122 NATIONAL PARKS HWY

CARLSBAD, NM 88220

RE: SHANGHAI ROOSTER 15-3 FED 105H

Enclosed are the results of analyses for samples received by the laboratory on 10/22/24 13:30.

Cardinal Laboratories is accredited through Texas NELAP under certificate number TX-C24-00112. Accreditation applies to drinking water, non-potable water and solid and chemical materials. All accredited analytes are denoted by an asterisk (*). For a complete list of accredited analytes and matrices visit the TCEQ website at www.tceq.texas.gov/field/qa/lab_accred_certif.html.

Cardinal Laboratories is accredited through the State of Colorado Department of Public Health and Environment for:

Method EPA 552.2	Haloacetic Acids (HAA-5)
Method EPA 524.2	Total Trihalomethanes (TTHM)
Method EPA 524.4	Regulated VOCs (V1, V2, V3)

Accreditation applies to public drinking water matrices.

This report meets NELAP requirements and is made up of a cover page, analytical results, and a copy of the original chain-of-custody. If you have any questions concerning this report, please feel free to contact me.

Sincerely,

A handwritten signature in black ink that reads "Celey D. Keene". The signature is written in a cursive style with a large, stylized 'C' at the beginning.

Celey D. Keene

Lab Director/Quality Manager



PHONE (575) 393-2326 ° 101 E. MARLAND ° HOBBS, NM 88240

Analytical Results For:

ENSOLUM
TACOMA MORRISSEY
3122 NATIONAL PARKS HWY
CARLSBAD NM, 88220
Fax To:

Received:	10/22/2024	Sampling Date:	10/21/2024
Reported:	10/23/2024	Sampling Type:	Soil
Project Name:	SHANGHAI ROOSTER 15-3 FED 105H	Sampling Condition:	Cool & Intact
Project Number:	03C1558315	Sample Received By:	Tamara Oldaker
Project Location:	XTO (32.12367-103.97186)		

Sample ID: FS 015 1' (H246431-01)

BTX 8021B		mg/kg		Analyzed By: JH					
Analyte	Result	Reporting Limit	Analyzed	Method Blank	BS	% Recovery	True Value QC	RPD	Qualifier
Benzene*	<0.050	0.050	10/22/2024	ND	2.12	106	2.00	7.45	
Toluene*	<0.050	0.050	10/22/2024	ND	2.03	102	2.00	5.60	
Ethylbenzene*	<0.050	0.050	10/22/2024	ND	2.04	102	2.00	4.93	
Total Xylenes*	<0.150	0.150	10/22/2024	ND	6.04	101	6.00	5.41	
Total BTX	<0.300	0.300	10/22/2024	ND					

Surrogate: 4-Bromofluorobenzene (PID) 94.8 % 71.5-134

Chloride, SM4500Cl-B		mg/kg		Analyzed By: AC						
Analyte	Result	Reporting Limit	Analyzed	Method Blank	BS	% Recovery	True Value QC	RPD	Qualifier	
Chloride	320	16.0	10/23/2024	ND	400	100	400	0.00		

TPH 8015M		mg/kg		Analyzed By: ms					
Analyte	Result	Reporting Limit	Analyzed	Method Blank	BS	% Recovery	True Value QC	RPD	Qualifier
GRO C6-C10*	<10.0	10.0	10/23/2024	ND	218	109	200	3.37	
DRO >C10-C28*	<10.0	10.0	10/23/2024	ND	211	105	200	4.00	
EXT DRO >C28-C36	<10.0	10.0	10/23/2024	ND					

Surrogate: 1-Chlorooctane 95.2 % 48.2-134

Surrogate: 1-Chlorooctadecane 89.8 % 49.1-148

Cardinal Laboratories

*=Accredited Analyte

PLEASE NOTE: Liability and Damages. Cardinal's liability and client's exclusive remedy for any claim arising, whether based in contract or tort, shall be limited to the amount paid by client for analyses. All claims, including those for negligence and any other cause whatsoever shall be deemed waived unless made in writing and received by Cardinal within thirty (30) days after completion of the applicable service. In no event shall Cardinal be liable for incidental or consequential damages, including, without limitation, business interruptions, loss of use, or loss of profits incurred by client, its subsidiaries, affiliates or successors arising out of or related to the performance of the services hereunder by Cardinal, regardless of whether such claim is based upon any of the above stated reasons or otherwise. Results relate only to the samples identified above. This report shall not be reproduced except in full with written approval of Cardinal Laboratories.

Celey D. Keene, Lab Director/Quality Manager



PHONE (575) 393-2326 ° 101 E. MARLAND ° HOBBS, NM 88240

Analytical Results For:

ENSOLUM
TACOMA MORRISSEY
3122 NATIONAL PARKS HWY
CARLSBAD NM, 88220
Fax To:

Received: 10/22/2024
Reported: 10/23/2024
Project Name: SHANGHAI ROOSTER 15-3 FED 105H
Project Number: 03C1558315
Project Location: XTO (32.12367-103.97186)

Sampling Date: 10/21/2024
Sampling Type: Soil
Sampling Condition: Cool & Intact
Sample Received By: Tamara Oldaker

Sample ID: FS 016 1' (H246431-02)

BTEX 8021B		mg/kg		Analyzed By: JH						
Analyte	Result	Reporting Limit	Analyzed	Method Blank	BS	% Recovery	True Value QC	RPD	Qualifier	
Benzene*	<0.050	0.050	10/22/2024	ND	2.12	106	2.00	7.45		
Toluene*	<0.050	0.050	10/22/2024	ND	2.03	102	2.00	5.60		
Ethylbenzene*	<0.050	0.050	10/22/2024	ND	2.04	102	2.00	4.93		
Total Xylenes*	<0.150	0.150	10/22/2024	ND	6.04	101	6.00	5.41		
Total BTEX	<0.300	0.300	10/22/2024	ND						

Surrogate: 4-Bromofluorobenzene (PID) 94.3 % 71.5-134

Chloride, SM4500CI-B		mg/kg		Analyzed By: AC						
Analyte	Result	Reporting Limit	Analyzed	Method Blank	BS	% Recovery	True Value QC	RPD	Qualifier	
Chloride	240	16.0	10/23/2024	ND	400	100	400	0.00		

TPH 8015M		mg/kg		Analyzed By: ms					
Analyte	Result	Reporting Limit	Analyzed	Method Blank	BS	% Recovery	True Value QC	RPD	Qualifier
GRO C6-C10*	<10.0	10.0	10/23/2024	ND	218	109	200	3.37	
DRO >C10-C28*	<10.0	10.0	10/23/2024	ND	211	105	200	4.00	
EXT DRO >C28-C36	<10.0	10.0	10/23/2024	ND					

Surrogate: 1-Chlorooctane 88.5 % 48.2-134

Surrogate: 1-Chlorooctadecane 82.4 % 49.1-148

Cardinal Laboratories

*=Accredited Analyte

PLEASE NOTE: Liability and Damages. Cardinal's liability and client's exclusive remedy for any claim arising, whether based in contract or tort, shall be limited to the amount paid by client for analyses. All claims, including those for negligence and any other cause whatsoever shall be deemed waived unless made in writing and received by Cardinal within thirty (30) days after completion of the applicable service. In no event shall Cardinal be liable for incidental or consequential damages, including, without limitation, business interruptions, loss of use, or loss of profits incurred by client, its subsidiaries, affiliates or successors arising out of or related to the performance of the services hereunder by Cardinal, regardless of whether such claim is based upon any of the above stated reasons or otherwise. Results relate only to the samples identified above. This report shall not be reproduced except in full with written approval of Cardinal Laboratories.

Celey D. Keene, Lab Director/Quality Manager



PHONE (575) 393-2326 ° 101 E. MARLAND ° HOBBS, NM 88240

Analytical Results For:

ENSOLUM
TACOMA MORRISSEY
3122 NATIONAL PARKS HWY
CARLSBAD NM, 88220
Fax To:

Received: 10/22/2024
Reported: 10/23/2024
Project Name: SHANGHAI ROOSTER 15-3 FED 105H
Project Number: 03C1558315
Project Location: XTO (32.12367-103.97186)

Sampling Date: 10/21/2024
Sampling Type: Soil
Sampling Condition: Cool & Intact
Sample Received By: Tamara Oldaker

Sample ID: FS 017 1' (H246431-03)

BTEx 8021B		mg/kg		Analyzed By: JH						
Analyte	Result	Reporting Limit	Analyzed	Method Blank	BS	% Recovery	True Value QC	RPD	Qualifier	
Benzene*	<0.050	0.050	10/22/2024	ND	2.34	117	2.00	12.8		
Toluene*	<0.050	0.050	10/22/2024	ND	2.36	118	2.00	9.65		
Ethylbenzene*	<0.050	0.050	10/22/2024	ND	2.27	114	2.00	8.04		
Total Xylenes*	<0.150	0.150	10/22/2024	ND	7.03	117	6.00	6.73		
Total BTEx	<0.300	0.300	10/22/2024	ND						

Surrogate: 4-Bromofluorobenzene (PID) 104 % 71.5-134

Chloride, SM4500CI-B		mg/kg		Analyzed By: AC						
Analyte	Result	Reporting Limit	Analyzed	Method Blank	BS	% Recovery	True Value QC	RPD	Qualifier	
Chloride	160	16.0	10/23/2024	ND	400	100	400	0.00		

TPH 8015M		mg/kg		Analyzed By: MS					
Analyte	Result	Reporting Limit	Analyzed	Method Blank	BS	% Recovery	True Value QC	RPD	Qualifier
GRO C6-C10*	<10.0	10.0	10/22/2024	ND	220	110	200	6.77	
DRO >C10-C28*	<10.0	10.0	10/22/2024	ND	221	111	200	2.85	
EXT DRO >C28-C36	<10.0	10.0	10/22/2024	ND					

Surrogate: 1-Chlorooctane 113 % 48.2-134

Surrogate: 1-Chlorooctadecane 117 % 49.1-148

Cardinal Laboratories

*=Accredited Analyte

PLEASE NOTE: Liability and Damages. Cardinal's liability and client's exclusive remedy for any claim arising, whether based in contract or tort, shall be limited to the amount paid by client for analyses. All claims, including those for negligence and any other cause whatsoever shall be deemed waived unless made in writing and received by Cardinal within thirty (30) days after completion of the applicable service. In no event shall Cardinal be liable for incidental or consequential damages, including, without limitation, business interruptions, loss of use, or loss of profits incurred by client, its subsidiaries, affiliates or successors arising out of or related to the performance of the services hereunder by Cardinal, regardless of whether such claim is based upon any of the above stated reasons or otherwise. Results relate only to the samples identified above. This report shall not be reproduced except in full with written approval of Cardinal Laboratories.

Celey D. Keene, Lab Director/Quality Manager



PHONE (575) 393-2326 ° 101 E. MARLAND ° HOBBS, NM 88240

Analytical Results For:

ENSOLUM
TACOMA MORRISSEY
3122 NATIONAL PARKS HWY
CARLSBAD NM, 88220
Fax To:

Received: 10/22/2024
Reported: 10/23/2024
Project Name: SHANGHAI ROOSTER 15-3 FED 105H
Project Number: 03C1558315
Project Location: XTO (32.12367-103.97186)

Sampling Date: 10/21/2024
Sampling Type: Soil
Sampling Condition: Cool & Intact
Sample Received By: Tamara Oldaker

Sample ID: FS 018 1' (H246431-04)

BTEx 8021B		mg/kg		Analyzed By: JH						
Analyte	Result	Reporting Limit	Analyzed	Method Blank	BS	% Recovery	True Value QC	RPD	Qualifier	
Benzene*	<0.050	0.050	10/22/2024	ND	2.34	117	2.00	12.8		
Toluene*	<0.050	0.050	10/22/2024	ND	2.36	118	2.00	9.65		
Ethylbenzene*	<0.050	0.050	10/22/2024	ND	2.27	114	2.00	8.04		
Total Xylenes*	<0.150	0.150	10/22/2024	ND	7.03	117	6.00	6.73		
Total BTEx	<0.300	0.300	10/22/2024	ND						

Surrogate: 4-Bromofluorobenzene (PID) 105 % 71.5-134

Chloride, SM4500CI-B		mg/kg		Analyzed By: AC						
Analyte	Result	Reporting Limit	Analyzed	Method Blank	BS	% Recovery	True Value QC	RPD	Qualifier	
Chloride	240	16.0	10/23/2024	ND	400	100	400	0.00		

TPH 8015M		mg/kg		Analyzed By: MS					
Analyte	Result	Reporting Limit	Analyzed	Method Blank	BS	% Recovery	True Value QC	RPD	Qualifier
GRO C6-C10*	<10.0	10.0	10/22/2024	ND	220	110	200	6.77	
DRO >C10-C28*	<10.0	10.0	10/22/2024	ND	221	111	200	2.85	
EXT DRO >C28-C36	<10.0	10.0	10/22/2024	ND					

Surrogate: 1-Chlorooctane 107 % 48.2-134

Surrogate: 1-Chlorooctadecane 111 % 49.1-148

Cardinal Laboratories

*=Accredited Analyte

PLEASE NOTE: Liability and Damages. Cardinal's liability and client's exclusive remedy for any claim arising, whether based in contract or tort, shall be limited to the amount paid by client for analyses. All claims, including those for negligence and any other cause whatsoever shall be deemed waived unless made in writing and received by Cardinal within thirty (30) days after completion of the applicable service. In no event shall Cardinal be liable for incidental or consequential damages, including, without limitation, business interruptions, loss of use, or loss of profits incurred by client, its subsidiaries, affiliates or successors arising out of or related to the performance of the services hereunder by Cardinal, regardless of whether such claim is based upon any of the above stated reasons or otherwise. Results relate only to the samples identified above. This report shall not be reproduced except in full with written approval of Cardinal Laboratories.

Celey D. Keene, Lab Director/Quality Manager



PHONE (575) 393-2326 ° 101 E. MARLAND ° HOBBS, NM 88240

Analytical Results For:

ENSOLUM
TACOMA MORRISSEY
3122 NATIONAL PARKS HWY
CARLSBAD NM, 88220
Fax To:

Received: 10/22/2024
Reported: 10/23/2024
Project Name: SHANGHAI ROOSTER 15-3 FED 105H
Project Number: 03C1558315
Project Location: XTO (32.12367-103.97186)

Sampling Date: 10/21/2024
Sampling Type: Soil
Sampling Condition: Cool & Intact
Sample Received By: Tamara Oldaker

Sample ID: FS 019 1' (H246431-05)

BTEX 8021B		mg/kg		Analyzed By: JH						
Analyte	Result	Reporting Limit	Analyzed	Method Blank	BS	% Recovery	True Value QC	RPD	Qualifier	
Benzene*	<0.050	0.050	10/22/2024	ND	2.34	117	2.00	12.8		
Toluene*	<0.050	0.050	10/22/2024	ND	2.36	118	2.00	9.65		
Ethylbenzene*	<0.050	0.050	10/22/2024	ND	2.27	114	2.00	8.04		
Total Xylenes*	<0.150	0.150	10/22/2024	ND	7.03	117	6.00	6.73		
Total BTEX	<0.300	0.300	10/22/2024	ND						

Surrogate: 4-Bromofluorobenzene (PID) 106 % 71.5-134

Chloride, SM4500Cl-B		mg/kg		Analyzed By: AC						
Analyte	Result	Reporting Limit	Analyzed	Method Blank	BS	% Recovery	True Value QC	RPD	Qualifier	
Chloride	880	16.0	10/23/2024	ND	400	100	400	0.00		

TPH 8015M		mg/kg		Analyzed By: MS					
Analyte	Result	Reporting Limit	Analyzed	Method Blank	BS	% Recovery	True Value QC	RPD	Qualifier
GRO C6-C10*	<10.0	10.0	10/22/2024	ND	220	110	200	6.77	
DRO >C10-C28*	<10.0	10.0	10/22/2024	ND	221	111	200	2.85	
EXT DRO >C28-C36	<10.0	10.0	10/22/2024	ND					

Surrogate: 1-Chlorooctane 99.1 % 48.2-134

Surrogate: 1-Chlorooctadecane 104 % 49.1-148

Cardinal Laboratories

*=Accredited Analyte

PLEASE NOTE: Liability and Damages. Cardinal's liability and client's exclusive remedy for any claim arising, whether based in contract or tort, shall be limited to the amount paid by client for analyses. All claims, including those for negligence and any other cause whatsoever shall be deemed waived unless made in writing and received by Cardinal within thirty (30) days after completion of the applicable service. In no event shall Cardinal be liable for incidental or consequential damages, including, without limitation, business interruptions, loss of use, or loss of profits incurred by client, its subsidiaries, affiliates or successors arising out of or related to the performance of the services hereunder by Cardinal, regardless of whether such claim is based upon any of the above stated reasons or otherwise. Results relate only to the samples identified above. This report shall not be reproduced except in full with written approval of Cardinal Laboratories.

Celey D. Keene, Lab Director/Quality Manager



PHONE (575) 393-2326 ° 101 E. MARLAND ° HOBBS, NM 88240

Analytical Results For:

ENSOLUM
TACOMA MORRISSEY
3122 NATIONAL PARKS HWY
CARLSBAD NM, 88220
Fax To:

Received: 10/22/2024
Reported: 10/23/2024
Project Name: SHANGHAI ROOSTER 15-3 FED 105H
Project Number: 03C1558315
Project Location: XTO (32.12367-103.97186)

Sampling Date: 10/21/2024
Sampling Type: Soil
Sampling Condition: Cool & Intact
Sample Received By: Tamara Oldaker

Sample ID: FS 020 1' (H246431-06)

BTEX 8021B		mg/kg		Analyzed By: JH						
Analyte	Result	Reporting Limit	Analyzed	Method Blank	BS	% Recovery	True Value QC	RPD	Qualifier	
Benzene*	<0.050	0.050	10/22/2024	ND	2.34	117	2.00	12.8		
Toluene*	<0.050	0.050	10/22/2024	ND	2.36	118	2.00	9.65		
Ethylbenzene*	<0.050	0.050	10/22/2024	ND	2.27	114	2.00	8.04		
Total Xylenes*	<0.150	0.150	10/22/2024	ND	7.03	117	6.00	6.73		
Total BTEX	<0.300	0.300	10/22/2024	ND						

Surrogate: 4-Bromofluorobenzene (PID) 105 % 71.5-134

Chloride, SM4500Cl-B		mg/kg		Analyzed By: AC						
Analyte	Result	Reporting Limit	Analyzed	Method Blank	BS	% Recovery	True Value QC	RPD	Qualifier	
Chloride	160	16.0	10/23/2024	ND	400	100	400	0.00		

TPH 8015M		mg/kg		Analyzed By: MS					
Analyte	Result	Reporting Limit	Analyzed	Method Blank	BS	% Recovery	True Value QC	RPD	Qualifier
GRO C6-C10*	<10.0	10.0	10/22/2024	ND	220	110	200	6.77	
DRO >C10-C28*	<10.0	10.0	10/22/2024	ND	221	111	200	2.85	
EXT DRO >C28-C36	<10.0	10.0	10/22/2024	ND					

Surrogate: 1-Chlorooctane 110 % 48.2-134

Surrogate: 1-Chlorooctadecane 113 % 49.1-148

Cardinal Laboratories

*=Accredited Analyte

PLEASE NOTE: Liability and Damages. Cardinal's liability and client's exclusive remedy for any claim arising, whether based in contract or tort, shall be limited to the amount paid by client for analyses. All claims, including those for negligence and any other cause whatsoever shall be deemed waived unless made in writing and received by Cardinal within thirty (30) days after completion of the applicable service. In no event shall Cardinal be liable for incidental or consequential damages, including, without limitation, business interruptions, loss of use, or loss of profits incurred by client, its subsidiaries, affiliates or successors arising out of or related to the performance of the services hereunder by Cardinal, regardless of whether such claim is based upon any of the above stated reasons or otherwise. Results relate only to the samples identified above. This report shall not be reproduced except in full with written approval of Cardinal Laboratories.

Celey D. Keene, Lab Director/Quality Manager



PHONE (575) 393-2326 ° 101 E. MARLAND ° HOBBS, NM 88240

Analytical Results For:

ENSOLUM
TACOMA MORRISSEY
3122 NATIONAL PARKS HWY
CARLSBAD NM, 88220
Fax To:

Received: 10/22/2024
Reported: 10/23/2024
Project Name: SHANGHAI ROOSTER 15-3 FED 105H
Project Number: 03C1558315
Project Location: XTO (32.12367-103.97186)

Sampling Date: 10/21/2024
Sampling Type: Soil
Sampling Condition: Cool & Intact
Sample Received By: Tamara Oldaker

Sample ID: FS 021 1' (H246431-07)

BTEX 8021B		mg/kg		Analyzed By: JH						
Analyte	Result	Reporting Limit	Analyzed	Method Blank	BS	% Recovery	True Value QC	RPD	Qualifier	
Benzene*	<0.050	0.050	10/22/2024	ND	2.34	117	2.00	12.8		
Toluene*	<0.050	0.050	10/22/2024	ND	2.36	118	2.00	9.65		
Ethylbenzene*	<0.050	0.050	10/22/2024	ND	2.27	114	2.00	8.04		
Total Xylenes*	<0.150	0.150	10/22/2024	ND	7.03	117	6.00	6.73		
Total BTEX	<0.300	0.300	10/22/2024	ND						

Surrogate: 4-Bromofluorobenzene (PID) 105 % 71.5-134

Chloride, SM4500CI-B		mg/kg		Analyzed By: AC						
Analyte	Result	Reporting Limit	Analyzed	Method Blank	BS	% Recovery	True Value QC	RPD	Qualifier	
Chloride	160	16.0	10/23/2024	ND	400	100	400	0.00		

TPH 8015M		mg/kg		Analyzed By: MS					
Analyte	Result	Reporting Limit	Analyzed	Method Blank	BS	% Recovery	True Value QC	RPD	Qualifier
GRO C6-C10*	<10.0	10.0	10/22/2024	ND	220	110	200	6.77	
DRO >C10-C28*	<10.0	10.0	10/22/2024	ND	221	111	200	2.85	
EXT DRO >C28-C36	<10.0	10.0	10/22/2024	ND					

Surrogate: 1-Chlorooctane 91.0 % 48.2-134

Surrogate: 1-Chlorooctadecane 96.5 % 49.1-148

Cardinal Laboratories

*=Accredited Analyte

PLEASE NOTE: Liability and Damages. Cardinal's liability and client's exclusive remedy for any claim arising, whether based in contract or tort, shall be limited to the amount paid by client for analyses. All claims, including those for negligence and any other cause whatsoever shall be deemed waived unless made in writing and received by Cardinal within thirty (30) days after completion of the applicable service. In no event shall Cardinal be liable for incidental or consequential damages, including, without limitation, business interruptions, loss of use, or loss of profits incurred by client, its subsidiaries, affiliates or successors arising out of or related to the performance of the services hereunder by Cardinal, regardless of whether such claim is based upon any of the above stated reasons or otherwise. Results relate only to the samples identified above. This report shall not be reproduced except in full with written approval of Cardinal Laboratories.

Celey D. Keene, Lab Director/Quality Manager



PHONE (575) 393-2326 ° 101 E. MARLAND ° HOBBS, NM 88240

Analytical Results For:

ENSOLUM
TACOMA MORRISSEY
3122 NATIONAL PARKS HWY
CARLSBAD NM, 88220
Fax To:

Received: 10/22/2024
Reported: 10/23/2024
Project Name: SHANGHAI ROOSTER 15-3 FED 105H
Project Number: 03C1558315
Project Location: XTO (32.12367-103.97186)

Sampling Date: 10/21/2024
Sampling Type: Soil
Sampling Condition: Cool & Intact
Sample Received By: Tamara Oldaker

Sample ID: FS 022 1' (H246431-08)

BTEx 8021B		mg/kg		Analyzed By: JH						
Analyte	Result	Reporting Limit	Analyzed	Method Blank	BS	% Recovery	True Value QC	RPD	Qualifier	
Benzene*	<0.050	0.050	10/22/2024	ND	2.34	117	2.00	12.8		
Toluene*	<0.050	0.050	10/22/2024	ND	2.36	118	2.00	9.65		
Ethylbenzene*	<0.050	0.050	10/22/2024	ND	2.27	114	2.00	8.04		
Total Xylenes*	<0.150	0.150	10/22/2024	ND	7.03	117	6.00	6.73		
Total BTEx	<0.300	0.300	10/22/2024	ND						

Surrogate: 4-Bromofluorobenzene (PID) 106 % 71.5-134

Chloride, SM4500CI-B		mg/kg		Analyzed By: AC						
Analyte	Result	Reporting Limit	Analyzed	Method Blank	BS	% Recovery	True Value QC	RPD	Qualifier	
Chloride	912	16.0	10/23/2024	ND	400	100	400	0.00		

TPH 8015M		mg/kg		Analyzed By: MS					
Analyte	Result	Reporting Limit	Analyzed	Method Blank	BS	% Recovery	True Value QC	RPD	Qualifier
GRO C6-C10*	<10.0	10.0	10/22/2024	ND	220	110	200	6.77	
DRO >C10-C28*	<10.0	10.0	10/22/2024	ND	221	111	200	2.85	
EXT DRO >C28-C36	<10.0	10.0	10/22/2024	ND					

Surrogate: 1-Chlorooctane 103 % 48.2-134

Surrogate: 1-Chlorooctadecane 109 % 49.1-148

Cardinal Laboratories

*=Accredited Analyte

PLEASE NOTE: Liability and Damages. Cardinal's liability and client's exclusive remedy for any claim arising, whether based in contract or tort, shall be limited to the amount paid by client for analyses. All claims, including those for negligence and any other cause whatsoever shall be deemed waived unless made in writing and received by Cardinal within thirty (30) days after completion of the applicable service. In no event shall Cardinal be liable for incidental or consequential damages, including, without limitation, business interruptions, loss of use, or loss of profits incurred by client, its subsidiaries, affiliates or successors arising out of or related to the performance of the services hereunder by Cardinal, regardless of whether such claim is based upon any of the above stated reasons or otherwise. Results relate only to the samples identified above. This report shall not be reproduced except in full with written approval of Cardinal Laboratories.

Celey D. Keene, Lab Director/Quality Manager



PHONE (575) 393-2326 ° 101 E. MARLAND ° HOBBS, NM 88240

Analytical Results For:

ENSOLUM
TACOMA MORRISSEY
3122 NATIONAL PARKS HWY
CARLSBAD NM, 88220
Fax To:

Received: 10/22/2024
Reported: 10/23/2024
Project Name: SHANGHAI ROOSTER 15-3 FED 105H
Project Number: 03C1558315
Project Location: XTO (32.12367-103.97186)

Sampling Date: 10/21/2024
Sampling Type: Soil
Sampling Condition: Cool & Intact
Sample Received By: Tamara Oldaker

Sample ID: FS 023 3' (H246431-09)

BTEx 8021B		mg/kg		Analyzed By: JH						
Analyte	Result	Reporting Limit	Analyzed	Method Blank	BS	% Recovery	True Value QC	RPD	Qualifier	
Benzene*	<0.050	0.050	10/22/2024	ND	2.34	117	2.00	12.8		
Toluene*	<0.050	0.050	10/22/2024	ND	2.36	118	2.00	9.65		
Ethylbenzene*	<0.050	0.050	10/22/2024	ND	2.27	114	2.00	8.04		
Total Xylenes*	<0.150	0.150	10/22/2024	ND	7.03	117	6.00	6.73		
Total BTEx	<0.300	0.300	10/22/2024	ND						

Surrogate: 4-Bromofluorobenzene (PID) 105 % 71.5-134

Chloride, SM4500CI-B		mg/kg		Analyzed By: AC						
Analyte	Result	Reporting Limit	Analyzed	Method Blank	BS	% Recovery	True Value QC	RPD	Qualifier	
Chloride	48.0	16.0	10/23/2024	ND	400	100	400	0.00		

TPH 8015M		mg/kg		Analyzed By: MS					
Analyte	Result	Reporting Limit	Analyzed	Method Blank	BS	% Recovery	True Value QC	RPD	Qualifier
GRO C6-C10*	<10.0	10.0	10/22/2024	ND	220	110	200	6.77	
DRO >C10-C28*	<10.0	10.0	10/22/2024	ND	221	111	200	2.85	
EXT DRO >C28-C36	<10.0	10.0	10/22/2024	ND					

Surrogate: 1-Chlorooctane 116 % 48.2-134

Surrogate: 1-Chlorooctadecane 123 % 49.1-148

Cardinal Laboratories

*=Accredited Analyte

PLEASE NOTE: Liability and Damages. Cardinal's liability and client's exclusive remedy for any claim arising, whether based in contract or tort, shall be limited to the amount paid by client for analyses. All claims, including those for negligence and any other cause whatsoever shall be deemed waived unless made in writing and received by Cardinal within thirty (30) days after completion of the applicable service. In no event shall Cardinal be liable for incidental or consequential damages, including, without limitation, business interruptions, loss of use, or loss of profits incurred by client, its subsidiaries, affiliates or successors arising out of or related to the performance of the services hereunder by Cardinal, regardless of whether such claim is based upon any of the above stated reasons or otherwise. Results relate only to the samples identified above. This report shall not be reproduced except in full with written approval of Cardinal Laboratories.

Celey D. Keene, Lab Director/Quality Manager



PHONE (575) 393-2326 ° 101 E. MARLAND ° HOBBS, NM 88240

Analytical Results For:

ENSOLUM
TACOMA MORRISSEY
3122 NATIONAL PARKS HWY
CARLSBAD NM, 88220
Fax To:

Received: 10/22/2024
Reported: 10/23/2024
Project Name: SHANGHAI ROOSTER 15-3 FED 105H
Project Number: 03C1558315
Project Location: XTO (32.12367-103.97186)

Sampling Date: 10/21/2024
Sampling Type: Soil
Sampling Condition: Cool & Intact
Sample Received By: Tamara Oldaker

Sample ID: FS 024 3' (H246431-10)

BTEX 8021B		mg/kg		Analyzed By: JH						
Analyte	Result	Reporting Limit	Analyzed	Method Blank	BS	% Recovery	True Value QC	RPD	Qualifier	
Benzene*	<0.050	0.050	10/22/2024	ND	2.34	117	2.00	12.8		
Toluene*	<0.050	0.050	10/22/2024	ND	2.36	118	2.00	9.65		
Ethylbenzene*	<0.050	0.050	10/22/2024	ND	2.27	114	2.00	8.04		
Total Xylenes*	<0.150	0.150	10/22/2024	ND	7.03	117	6.00	6.73		
Total BTEX	<0.300	0.300	10/22/2024	ND						

Surrogate: 4-Bromofluorobenzene (PID) 105 % 71.5-134

Chloride, SM4500CI-B		mg/kg		Analyzed By: AC						
Analyte	Result	Reporting Limit	Analyzed	Method Blank	BS	% Recovery	True Value QC	RPD	Qualifier	
Chloride	160	16.0	10/23/2024	ND	400	100	400	0.00		

TPH 8015M		mg/kg		Analyzed By: MS					
Analyte	Result	Reporting Limit	Analyzed	Method Blank	BS	% Recovery	True Value QC	RPD	Qualifier
GRO C6-C10*	<10.0	10.0	10/22/2024	ND	220	110	200	6.77	
DRO >C10-C28*	<10.0	10.0	10/22/2024	ND	221	111	200	2.85	
EXT DRO >C28-C36	<10.0	10.0	10/22/2024	ND					

Surrogate: 1-Chlorooctane 97.1 % 48.2-134

Surrogate: 1-Chlorooctadecane 101 % 49.1-148

Cardinal Laboratories

*=Accredited Analyte

PLEASE NOTE: Liability and Damages. Cardinal's liability and client's exclusive remedy for any claim arising, whether based in contract or tort, shall be limited to the amount paid by client for analyses. All claims, including those for negligence and any other cause whatsoever shall be deemed waived unless made in writing and received by Cardinal within thirty (30) days after completion of the applicable service. In no event shall Cardinal be liable for incidental or consequential damages, including, without limitation, business interruptions, loss of use, or loss of profits incurred by client, its subsidiaries, affiliates or successors arising out of or related to the performance of the services hereunder by Cardinal, regardless of whether such claim is based upon any of the above stated reasons or otherwise. Results relate only to the samples identified above. This report shall not be reproduced except in full with written approval of Cardinal Laboratories.

Celey D. Keene, Lab Director/Quality Manager



PHONE (575) 393-2326 ° 101 E. MARLAND ° HOBBS, NM 88240

Analytical Results For:

ENSOLUM
TACOMA MORRISSEY
3122 NATIONAL PARKS HWY
CARLSBAD NM, 88220
Fax To:

Received: 10/22/2024
Reported: 10/23/2024
Project Name: SHANGHAI ROOSTER 15-3 FED 105H
Project Number: 03C1558315
Project Location: XTO (32.12367-103.97186)

Sampling Date: 10/21/2024
Sampling Type: Soil
Sampling Condition: Cool & Intact
Sample Received By: Tamara Oldaker

Sample ID: FS 025 3' (H246431-11)

BTEX 8021B		mg/kg		Analyzed By: JH						
Analyte	Result	Reporting Limit	Analyzed	Method Blank	BS	% Recovery	True Value QC	RPD	Qualifier	
Benzene*	<0.050	0.050	10/22/2024	ND	2.34	117	2.00	12.8		
Toluene*	<0.050	0.050	10/22/2024	ND	2.36	118	2.00	9.65		
Ethylbenzene*	<0.050	0.050	10/22/2024	ND	2.27	114	2.00	8.04		
Total Xylenes*	<0.150	0.150	10/22/2024	ND	7.03	117	6.00	6.73		
Total BTEX	<0.300	0.300	10/22/2024	ND						

Surrogate: 4-Bromofluorobenzene (PID) 104 % 71.5-134

Chloride, SM4500CI-B		mg/kg		Analyzed By: AC						
Analyte	Result	Reporting Limit	Analyzed	Method Blank	BS	% Recovery	True Value QC	RPD	Qualifier	
Chloride	80.0	16.0	10/23/2024	ND	400	100	400	0.00		

TPH 8015M		mg/kg		Analyzed By: MS					
Analyte	Result	Reporting Limit	Analyzed	Method Blank	BS	% Recovery	True Value QC	RPD	Qualifier
GRO C6-C10*	<10.0	10.0	10/22/2024	ND	220	110	200	6.77	
DRO >C10-C28*	<10.0	10.0	10/22/2024	ND	221	111	200	2.85	
EXT DRO >C28-C36	<10.0	10.0	10/22/2024	ND					

Surrogate: 1-Chlorooctane 107 % 48.2-134

Surrogate: 1-Chlorooctadecane 111 % 49.1-148

Cardinal Laboratories

*=Accredited Analyte

PLEASE NOTE: Liability and Damages. Cardinal's liability and client's exclusive remedy for any claim arising, whether based in contract or tort, shall be limited to the amount paid by client for analyses. All claims, including those for negligence and any other cause whatsoever shall be deemed waived unless made in writing and received by Cardinal within thirty (30) days after completion of the applicable service. In no event shall Cardinal be liable for incidental or consequential damages, including, without limitation, business interruptions, loss of use, or loss of profits incurred by client, its subsidiaries, affiliates or successors arising out of or related to the performance of the services hereunder by Cardinal, regardless of whether such claim is based upon any of the above stated reasons or otherwise. Results relate only to the samples identified above. This report shall not be reproduced except in full with written approval of Cardinal Laboratories.

Celey D. Keene, Lab Director/Quality Manager



PHONE (575) 393-2326 ° 101 E. MARLAND ° HOBBS, NM 88240

Analytical Results For:

ENSOLUM
TACOMA MORRISSEY
3122 NATIONAL PARKS HWY
CARLSBAD NM, 88220
Fax To:

Received: 10/22/2024
Reported: 10/23/2024
Project Name: SHANGHAI ROOSTER 15-3 FED 105H
Project Number: 03C1558315
Project Location: XTO (32.12367-103.97186)

Sampling Date: 10/21/2024
Sampling Type: Soil
Sampling Condition: Cool & Intact
Sample Received By: Tamara Oldaker

Sample ID: FS 026 3' (H246431-12)

BTEx 8021B		mg/kg		Analyzed By: JH						
Analyte	Result	Reporting Limit	Analyzed	Method Blank	BS	% Recovery	True Value QC	RPD	Qualifier	
Benzene*	<0.050	0.050	10/22/2024	ND	2.34	117	2.00	12.8		
Toluene*	<0.050	0.050	10/22/2024	ND	2.36	118	2.00	9.65		
Ethylbenzene*	<0.050	0.050	10/22/2024	ND	2.27	114	2.00	8.04		
Total Xylenes*	<0.150	0.150	10/22/2024	ND	7.03	117	6.00	6.73		
Total BTEx	<0.300	0.300	10/22/2024	ND						

Surrogate: 4-Bromofluorobenzene (PID) 104 % 71.5-134

Chloride, SM4500CI-B		mg/kg		Analyzed By: HM						
Analyte	Result	Reporting Limit	Analyzed	Method Blank	BS	% Recovery	True Value QC	RPD	Qualifier	
Chloride	160	16.0	10/22/2024	ND	416	104	400	3.77		

TPH 8015M		mg/kg		Analyzed By: MS					
Analyte	Result	Reporting Limit	Analyzed	Method Blank	BS	% Recovery	True Value QC	RPD	Qualifier
GRO C6-C10*	<10.0	10.0	10/22/2024	ND	220	110	200	6.77	
DRO >C10-C28*	<10.0	10.0	10/22/2024	ND	221	111	200	2.85	
EXT DRO >C28-C36	<10.0	10.0	10/22/2024	ND					

Surrogate: 1-Chlorooctane 106 % 48.2-134

Surrogate: 1-Chlorooctadecane 111 % 49.1-148

Cardinal Laboratories

*=Accredited Analyte

PLEASE NOTE: Liability and Damages. Cardinal's liability and client's exclusive remedy for any claim arising, whether based in contract or tort, shall be limited to the amount paid by client for analyses. All claims, including those for negligence and any other cause whatsoever shall be deemed waived unless made in writing and received by Cardinal within thirty (30) days after completion of the applicable service. In no event shall Cardinal be liable for incidental or consequential damages, including, without limitation, business interruptions, loss of use, or loss of profits incurred by client, its subsidiaries, affiliates or successors arising out of or related to the performance of the services hereunder by Cardinal, regardless of whether such claim is based upon any of the above stated reasons or otherwise. Results relate only to the samples identified above. This report shall not be reproduced except in full with written approval of Cardinal Laboratories.

Celey D. Keene, Lab Director/Quality Manager



PHONE (575) 393-2326 ° 101 E. MARLAND ° HOBBS, NM 88240

Analytical Results For:

ENSOLUM
TACOMA MORRISSEY
3122 NATIONAL PARKS HWY
CARLSBAD NM, 88220
Fax To:

Received: 10/22/2024
Reported: 10/23/2024
Project Name: SHANGHAI ROOSTER 15-3 FED 105H
Project Number: 03C1558315
Project Location: XTO (32.12367-103.97186)

Sampling Date: 10/21/2024
Sampling Type: Soil
Sampling Condition: Cool & Intact
Sample Received By: Tamara Oldaker

Sample ID: FS 27 3' (H246431-13)

BTEX 8021B		mg/kg		Analyzed By: JH						
Analyte	Result	Reporting Limit	Analyzed	Method Blank	BS	% Recovery	True Value QC	RPD	Qualifier	
Benzene*	<0.050	0.050	10/22/2024	ND	2.34	117	2.00	12.8		
Toluene*	<0.050	0.050	10/22/2024	ND	2.36	118	2.00	9.65		
Ethylbenzene*	<0.050	0.050	10/22/2024	ND	2.27	114	2.00	8.04		
Total Xylenes*	<0.150	0.150	10/22/2024	ND	7.03	117	6.00	6.73		
Total BTEX	<0.300	0.300	10/22/2024	ND						

Surrogate: 4-Bromofluorobenzene (PID) 104 % 71.5-134

Chloride, SM4500Cl-B		mg/kg		Analyzed By: HM						
Analyte	Result	Reporting Limit	Analyzed	Method Blank	BS	% Recovery	True Value QC	RPD	Qualifier	
Chloride	160	16.0	10/22/2024	ND	416	104	400	3.77		

TPH 8015M		mg/kg		Analyzed By: MS					
Analyte	Result	Reporting Limit	Analyzed	Method Blank	BS	% Recovery	True Value QC	RPD	Qualifier
GRO C6-C10*	<10.0	10.0	10/22/2024	ND	220	110	200	6.77	
DRO >C10-C28*	<10.0	10.0	10/22/2024	ND	221	111	200	2.85	
EXT DRO >C28-C36	<10.0	10.0	10/22/2024	ND					

Surrogate: 1-Chlorooctane 108 % 48.2-134

Surrogate: 1-Chlorooctadecane 113 % 49.1-148

Cardinal Laboratories

*=Accredited Analyte

PLEASE NOTE: Liability and Damages. Cardinal's liability and client's exclusive remedy for any claim arising, whether based in contract or tort, shall be limited to the amount paid by client for analyses. All claims, including those for negligence and any other cause whatsoever shall be deemed waived unless made in writing and received by Cardinal within thirty (30) days after completion of the applicable service. In no event shall Cardinal be liable for incidental or consequential damages, including, without limitation, business interruptions, loss of use, or loss of profits incurred by client, its subsidiaries, affiliates or successors arising out of or related to the performance of the services hereunder by Cardinal, regardless of whether such claim is based upon any of the above stated reasons or otherwise. Results relate only to the samples identified above. This report shall not be reproduced except in full with written approval of Cardinal Laboratories.

Celey D. Keene, Lab Director/Quality Manager



PHONE (575) 393-2326 ° 101 E. MARLAND ° HOBBS, NM 88240

Analytical Results For:

ENSOLUM
TACOMA MORRISSEY
3122 NATIONAL PARKS HWY
CARLSBAD NM, 88220
Fax To:

Received: 10/22/2024
Reported: 10/23/2024
Project Name: SHANGHAI ROOSTER 15-3 FED 105H
Project Number: 03C1558315
Project Location: XTO (32.12367-103.97186)

Sampling Date: 10/21/2024
Sampling Type: Soil
Sampling Condition: Cool & Intact
Sample Received By: Tamara Oldaker

Sample ID: FS 28 3' (H246431-14)

BTEX 8021B		mg/kg		Analyzed By: JH						
Analyte	Result	Reporting Limit	Analyzed	Method Blank	BS	% Recovery	True Value QC	RPD	Qualifier	
Benzene*	<0.050	0.050	10/22/2024	ND	2.34	117	2.00	12.8		
Toluene*	<0.050	0.050	10/22/2024	ND	2.36	118	2.00	9.65		
Ethylbenzene*	<0.050	0.050	10/22/2024	ND	2.27	114	2.00	8.04		
Total Xylenes*	<0.150	0.150	10/22/2024	ND	7.03	117	6.00	6.73		
Total BTEX	<0.300	0.300	10/22/2024	ND						

Surrogate: 4-Bromofluorobenzene (PID) 106 % 71.5-134

Chloride, SM4500Cl-B		mg/kg		Analyzed By: HM						
Analyte	Result	Reporting Limit	Analyzed	Method Blank	BS	% Recovery	True Value QC	RPD	Qualifier	
Chloride	112	16.0	10/22/2024	ND	416	104	400	3.77		

TPH 8015M		mg/kg		Analyzed By: MS					
Analyte	Result	Reporting Limit	Analyzed	Method Blank	BS	% Recovery	True Value QC	RPD	Qualifier
GRO C6-C10*	<10.0	10.0	10/22/2024	ND	220	110	200	6.77	
DRO >C10-C28*	<10.0	10.0	10/22/2024	ND	221	111	200	2.85	
EXT DRO >C28-C36	<10.0	10.0	10/22/2024	ND					

Surrogate: 1-Chlorooctane 91.4 % 48.2-134

Surrogate: 1-Chlorooctadecane 98.6 % 49.1-148

Cardinal Laboratories

*=Accredited Analyte

PLEASE NOTE: Liability and Damages. Cardinal's liability and client's exclusive remedy for any claim arising, whether based in contract or tort, shall be limited to the amount paid by client for analyses. All claims, including those for negligence and any other cause whatsoever shall be deemed waived unless made in writing and received by Cardinal within thirty (30) days after completion of the applicable service. In no event shall Cardinal be liable for incidental or consequential damages, including, without limitation, business interruptions, loss of use, or loss of profits incurred by client, its subsidiaries, affiliates or successors arising out of or related to the performance of the services hereunder by Cardinal, regardless of whether such claim is based upon any of the above stated reasons or otherwise. Results relate only to the samples identified above. This report shall not be reproduced except in full with written approval of Cardinal Laboratories.

Celey D. Keene, Lab Director/Quality Manager



PHONE (575) 393-2326 ° 101 E. MARLAND ° HOBBS, NM 88240

Analytical Results For:

ENSOLUM
TACOMA MORRISSEY
3122 NATIONAL PARKS HWY
CARLSBAD NM, 88220
Fax To:

Received: 10/22/2024
Reported: 10/23/2024
Project Name: SHANGHAI ROOSTER 15-3 FED 105H
Project Number: 03C1558315
Project Location: XTO (32.12367-103.97186)

Sampling Date: 10/21/2024
Sampling Type: Soil
Sampling Condition: Cool & Intact
Sample Received By: Tamara Oldaker

Sample ID: FS 29 4' (H246431-15)

BTEx 8021B		mg/kg		Analyzed By: JH						
Analyte	Result	Reporting Limit	Analyzed	Method Blank	BS	% Recovery	True Value QC	RPD	Qualifier	
Benzene*	<0.050	0.050	10/22/2024	ND	2.34	117	2.00	12.8		
Toluene*	<0.050	0.050	10/22/2024	ND	2.36	118	2.00	9.65		
Ethylbenzene*	<0.050	0.050	10/22/2024	ND	2.27	114	2.00	8.04		
Total Xylenes*	<0.150	0.150	10/22/2024	ND	7.03	117	6.00	6.73		
Total BTEx	<0.300	0.300	10/22/2024	ND						

Surrogate: 4-Bromofluorobenzene (PID) 106 % 71.5-134

Chloride, SM4500CI-B		mg/kg		Analyzed By: HM						
Analyte	Result	Reporting Limit	Analyzed	Method Blank	BS	% Recovery	True Value QC	RPD	Qualifier	
Chloride	544	16.0	10/22/2024	ND	416	104	400	3.77		

TPH 8015M		mg/kg		Analyzed By: MS					
Analyte	Result	Reporting Limit	Analyzed	Method Blank	BS	% Recovery	True Value QC	RPD	Qualifier
GRO C6-C10*	<10.0	10.0	10/22/2024	ND	220	110	200	6.77	
DRO >C10-C28*	1200	10.0	10/22/2024	ND	221	111	200	2.85	
EXT DRO >C28-C36	<10.0	10.0	10/22/2024	ND					

Surrogate: 1-Chlorooctane 88.5 % 48.2-134

Surrogate: 1-Chlorooctadecane 106 % 49.1-148

Cardinal Laboratories

*=Accredited Analyte

PLEASE NOTE: Liability and Damages. Cardinal's liability and client's exclusive remedy for any claim arising, whether based in contract or tort, shall be limited to the amount paid by client for analyses. All claims, including those for negligence and any other cause whatsoever shall be deemed waived unless made in writing and received by Cardinal within thirty (30) days after completion of the applicable service. In no event shall Cardinal be liable for incidental or consequential damages, including, without limitation, business interruptions, loss of use, or loss of profits incurred by client, its subsidiaries, affiliates or successors arising out of or related to the performance of the services hereunder by Cardinal, regardless of whether such claim is based upon any of the above stated reasons or otherwise. Results relate only to the samples identified above. This report shall not be reproduced except in full with written approval of Cardinal Laboratories.

Celey D. Keene, Lab Director/Quality Manager



PHONE (575) 393-2326 ° 101 E. MARLAND ° HOBBS, NM 88240

Analytical Results For:

ENSOLUM
TACOMA MORRISSEY
3122 NATIONAL PARKS HWY
CARLSBAD NM, 88220
Fax To:

Received: 10/22/2024
Reported: 10/23/2024
Project Name: SHANGHAI ROOSTER 15-3 FED 105H
Project Number: 03C1558315
Project Location: XTO (32.12367-103.97186)

Sampling Date: 10/21/2024
Sampling Type: Soil
Sampling Condition: Cool & Intact
Sample Received By: Tamara Oldaker

Sample ID: FS 30 4' (H246431-16)

BTEx 8021B		mg/kg		Analyzed By: JH						
Analyte	Result	Reporting Limit	Analyzed	Method Blank	BS	% Recovery	True Value QC	RPD	Qualifier	
Benzene*	<0.050	0.050	10/22/2024	ND	2.34	117	2.00	12.8		
Toluene*	<0.050	0.050	10/22/2024	ND	2.36	118	2.00	9.65		
Ethylbenzene*	<0.050	0.050	10/22/2024	ND	2.27	114	2.00	8.04		
Total Xylenes*	<0.150	0.150	10/22/2024	ND	7.03	117	6.00	6.73		
Total BTEx	<0.300	0.300	10/22/2024	ND						

Surrogate: 4-Bromofluorobenzene (PID) 107 % 71.5-134

Chloride, SM4500CI-B		mg/kg		Analyzed By: HM						
Analyte	Result	Reporting Limit	Analyzed	Method Blank	BS	% Recovery	True Value QC	RPD	Qualifier	
Chloride	304	16.0	10/22/2024	ND	416	104	400	3.77		

TPH 8015M		mg/kg		Analyzed By: MS					
Analyte	Result	Reporting Limit	Analyzed	Method Blank	BS	% Recovery	True Value QC	RPD	Qualifier
GRO C6-C10*	<10.0	10.0	10/22/2024	ND	220	110	200	6.77	
DRO >C10-C28*	<10.0	10.0	10/22/2024	ND	221	111	200	2.85	
EXT DRO >C28-C36	<10.0	10.0	10/22/2024	ND					

Surrogate: 1-Chlorooctane 106 % 48.2-134

Surrogate: 1-Chlorooctadecane 112 % 49.1-148

Cardinal Laboratories

*=Accredited Analyte

PLEASE NOTE: Liability and Damages. Cardinal's liability and client's exclusive remedy for any claim arising, whether based in contract or tort, shall be limited to the amount paid by client for analyses. All claims, including those for negligence and any other cause whatsoever shall be deemed waived unless made in writing and received by Cardinal within thirty (30) days after completion of the applicable service. In no event shall Cardinal be liable for incidental or consequential damages, including, without limitation, business interruptions, loss of use, or loss of profits incurred by client, its subsidiaries, affiliates or successors arising out of or related to the performance of the services hereunder by Cardinal, regardless of whether such claim is based upon any of the above stated reasons or otherwise. Results relate only to the samples identified above. This report shall not be reproduced except in full with written approval of Cardinal Laboratories.

Celey D. Keene, Lab Director/Quality Manager



PHONE (575) 393-2326 ° 101 E. MARLAND ° HOBBS, NM 88240

Analytical Results For:

ENSOLUM
TACOMA MORRISSEY
3122 NATIONAL PARKS HWY
CARLSBAD NM, 88220
Fax To:

Received: 10/22/2024
Reported: 10/23/2024
Project Name: SHANGHAI ROOSTER 15-3 FED 105H
Project Number: 03C1558315
Project Location: XTO (32.12367-103.97186)

Sampling Date: 10/21/2024
Sampling Type: Soil
Sampling Condition: Cool & Intact
Sample Received By: Tamara Oldaker

Sample ID: FS 31 4' (H246431-17)

BTEX 8021B		mg/kg		Analyzed By: JH						
Analyte	Result	Reporting Limit	Analyzed	Method Blank	BS	% Recovery	True Value QC	RPD	Qualifier	
Benzene*	<0.050	0.050	10/22/2024	ND	2.34	117	2.00	12.8		
Toluene*	<0.050	0.050	10/22/2024	ND	2.36	118	2.00	9.65		
Ethylbenzene*	<0.050	0.050	10/22/2024	ND	2.27	114	2.00	8.04		
Total Xylenes*	<0.150	0.150	10/22/2024	ND	7.03	117	6.00	6.73		
Total BTEX	<0.300	0.300	10/22/2024	ND						

Surrogate: 4-Bromofluorobenzene (PID) 107 % 71.5-134

Chloride, SM4500CI-B		mg/kg		Analyzed By: HM						
Analyte	Result	Reporting Limit	Analyzed	Method Blank	BS	% Recovery	True Value QC	RPD	Qualifier	
Chloride	880	16.0	10/22/2024	ND	416	104	400	3.77		

TPH 8015M		mg/kg		Analyzed By: MS					
Analyte	Result	Reporting Limit	Analyzed	Method Blank	BS	% Recovery	True Value QC	RPD	Qualifier
GRO C6-C10*	<10.0	10.0	10/23/2024	ND	220	110	200	6.77	
DRO >C10-C28*	<10.0	10.0	10/23/2024	ND	221	111	200	2.85	
EXT DRO >C28-C36	<10.0	10.0	10/23/2024	ND					

Surrogate: 1-Chlorooctane 93.2 % 48.2-134

Surrogate: 1-Chlorooctadecane 97.3 % 49.1-148

Cardinal Laboratories

*=Accredited Analyte

PLEASE NOTE: Liability and Damages. Cardinal's liability and client's exclusive remedy for any claim arising, whether based in contract or tort, shall be limited to the amount paid by client for analyses. All claims, including those for negligence and any other cause whatsoever shall be deemed waived unless made in writing and received by Cardinal within thirty (30) days after completion of the applicable service. In no event shall Cardinal be liable for incidental or consequential damages, including, without limitation, business interruptions, loss of use, or loss of profits incurred by client, its subsidiaries, affiliates or successors arising out of or related to the performance of the services hereunder by Cardinal, regardless of whether such claim is based upon any of the above stated reasons or otherwise. Results relate only to the samples identified above. This report shall not be reproduced except in full with written approval of Cardinal Laboratories.

Celey D. Keene, Lab Director/Quality Manager



PHONE (575) 393-2326 ° 101 E. MARLAND ° HOBBS, NM 88240

Notes and Definitions

ND	Analyte NOT DETECTED at or above the reporting limit
RPD	Relative Percent Difference
**	Samples not received at proper temperature of 6°C or below.
***	Insufficient time to reach temperature.
-	Chloride by SM4500Cl-B does not require samples be received at or below 6°C Samples reported on an as received basis (wet) unless otherwise noted on report

Cardinal Laboratories

*=Accredited Analyte

PLEASE NOTE: Liability and Damages. Cardinal's liability and client's exclusive remedy for any claim arising, whether based in contract or tort, shall be limited to the amount paid by client for analyses. All claims, including those for negligence and any other cause whatsoever shall be deemed waived unless made in writing and received by Cardinal within thirty (30) days after completion of the applicable service. In no event shall Cardinal be liable for incidental or consequential damages, including, without limitation, business interruptions, loss of use, or loss of profits incurred by client, its subsidiaries, affiliates or successors arising out of or related to the performance of the services hereunder by Cardinal, regardless of whether such claim is based upon any of the above stated reasons or otherwise. Results relate only to the samples identified above. This report shall not be reproduced except in full with written approval of Cardinal Laboratories.

A handwritten signature in black ink, appearing to read "Celey D. Keene", is written over a horizontal line.

Celey D. Keene, Lab Director/Quality Manager



CHAIN-OF-CUSTODY AND ANALYSIS REQUEST

101 East Marland, Hobbs, NM 88240
(575) 393-2326 FAX (575) 393-2476

Company Name: Ensolum, LLC

Project Manager: Tecoma Morrissey

Address: 3122 National Parks Hwy

City: Carlsbad

Phone #: 337 257 8307

State: NM Zip: 88220

Project #: 031558315

Fax #: Project Owner: XTO

Project Name: Shanghai Reactor 15-3 Fed 1054

Project Location: 32.12367 -103.91186

Sampler Name: Joshua Beckley

BILL TO

P.O. #:

Company: XTO Energy Inc.

Attn: Amy Ruth Dalton Brown

Address: 3104 E Green St

City: Carlsbad

State: NM Zip: 88220

Phone #:

Fax #:

ANALYSIS REQUEST

Address: 3122 National Parks Hwy		City: Carlsbad		State: NM		Zip: 88220		Company: XTO Energy Inc.	
Phone #: 337 257 8307		Fax #:		Project Owner: XTO		City: Carlsbad		State: NM	
Project Name: 03C1558315		Project Location: 32.12367 -103.97186		Sample Name: Joshua Bickley		Phone #:		Fax #:	
FOR LAB USE ONLY		Lab I.D.		Sample I.D.		Depth (feet)		(G)RAB OR (C)OMP.	
								# CONTAINERS	
								GROUNDWATER	
								WASTEWATER	
								SOIL	
								OIL	
								SLUDGE	
								OTHER :	
								ACID/BASE:	
								ICE / COOL	
								OTHER :	
								DATE	
								TIME	
								Chlorides	
								TPH	
								BTEX	

PLEASE NOTE: Liability and Damages. Cardinal's liability and clients' exclusive remedy for any claim arising from this contract or tort, shall be limited to the amount paid by the client for the analysis. All claims including those for negligence and any other cause whatsoever shall be deemed waived unless made in writing and received by Cardinal within 30 days after completion of the applicable service. In no event shall Cardinal be liable for incidental or consequential damages, including without limitation, business interruptions, loss of use, or loss of profits incurred by client, its subsidiaries, affiliates or successors arising out of or related to the performance of services hereunder by Cardinal, regardless of whether such claim is based upon any of the above stated reasons or otherwise.

Relinquished By: [Signature] Date: 10-22-24 Received By: [Signature] Date: 10-22-24

Relinquished By: [Signature] Date: 10-22-24 Received By: [Signature] Date: 10-22-24

Relinquished By: [Signature] Date: 10-22-24 Received By: [Signature] Date: 10-22-24

Delivered By: (Circle One)

Sampler - UPS - Bus - Other:

Observed Temp. °C: 0.3

Corrected Temp. °C: 0.3

Sample Condition

Cool Intact ☒ Yes ☐ No

CHECKED BY: (Initials)

AD

Turnaround Time: Standard

Thermometer ID # 113 #140

Bacteria (only) Sample Condition

Cool Intact ☒ Yes ☐ No

Corrected Temp. °C

0.3

† Cardinal cannot accept verbal changes. Please email changes to celey.keene@cardinallabsnm.com



CHAIN-OF-CUSTODY AND ANALYSIS REQUEST

101 East Marland, Hobbs, NM 88240
(575) 393-2326 FAX (575) 393-2476

Company Name: Ensolum, LLC

Project Manager: *Tamara Morrissey*

Address: 3122 National Parks Hwy

City: Carlsbad

Phone #: 331257 8307

Fax #:

Project #: 03C1556 315

Project Owner: XTO

Project Name: *Shanika Royster 15-3 Fed 105H*

Project Location: *32.12367, -103.91186*

Sampler Name: *Joshua Boxley*

BILL TO

ANALYSIS REQUEST

P.O. #:

Company: XTO Energy Inc.

Attn: *Amy Ruth (John Brown)*

Address: 3104 E Green St

City: Carlsbad

State: NM Zip: 88220

Phone #:

Fax #:

FOR LAB USE ONLY

Lab I.D.

Sample I.D.

Depth (feet)

(G)RAB OR (C)OMP.

CONTAINERS

GROUNDWATER

WASTEWATER

SOIL

OIL

SLUDGE

OTHER :

ACID/BASE:

ICE / COOL

OTHER :

DATE

TIME

Chlorides

TPH

BTEX

PLEASE NOTE: Liability and Damages. Cardinal's liability and client's exclusive remedy for any claim arising whether based in contract or tort, shall be limited to the amount paid by the client for the analysis. All claims including those for negligence and any other cause whatsoever shall be deemed waived unless made in writing and received by Cardinal within 30 days after completion of the applicable service. In no event shall Cardinal be liable for incidental or consequential damages, including without limitation, business interruptions, loss of use, or loss of profits incurred by client, its subsidiaries, affiliates or successors arising out of or related to the performance of services hereunder by Cardinal regardless of whether such claim is based upon any of the above stated reasons or otherwise.

Relinquished By:

Date: *10-22-24* Received By:

Time:

Date:

Received By:

Time:

Delivered By: (Circle One)

Observed Temp.: °C

Corrected Temp.: °C

Sample Condition

CHECKED BY:

Turnaround Time:

Standard

Bacteria (only)

Sample Condition

Sampler - UPS - Bus - Other:

Corrected Temp.: °C

Cool Intact

(Initials)

Thermometer ID

Correction Factor

Cool Intact

Observed Temp.: °C

† Cardinal cannot accept verbal changes. Please email changes to celey.keene@cardinallabsnm.com



PHONE (575) 393-2326 ° 101 E. MARLAND ° HOBBS, NM 88240

October 25, 2024

DAVID MCINNIS

ENSOLUM

3122 NATIONAL PARKS HWY

CARLSBAD, NM 88220

RE: SHANGHAI ROOSTER 15-3 FED 105H

Enclosed are the results of analyses for samples received by the laboratory on 10/24/24 14:45.

Cardinal Laboratories is accredited through Texas NELAP under certificate number TX-C24-00112. Accreditation applies to drinking water, non-potable water and solid and chemical materials. All accredited analytes are denoted by an asterisk (*). For a complete list of accredited analytes and matrices visit the TCEQ website at www.tceq.texas.gov/field/qa/lab_accred_certif.html.

Cardinal Laboratories is accredited through the State of Colorado Department of Public Health and Environment for:

Method EPA 552.2	Haloacetic Acids (HAA-5)
Method EPA 524.2	Total Trihalomethanes (TTHM)
Method EPA 524.4	Regulated VOCs (V1, V2, V3)

Accreditation applies to public drinking water matrices.

This report meets NELAP requirements and is made up of a cover page, analytical results, and a copy of the original chain-of-custody. If you have any questions concerning this report, please feel free to contact me.

Sincerely,

A handwritten signature in black ink that reads "Mike Snyder". The signature is fluid and cursive, with the first name "Mike" and last name "Snyder" clearly distinguishable.

Mike Snyder For Celey D. Keene

Lab Director/Quality Manager



PHONE (575) 393-2326 ° 101 E. MARLAND ° HOBBS, NM 88240

Analytical Results For:

ENSOLUM
DAVID MCINNIS
3122 NATIONAL PARKS HWY
CARLSBAD NM, 88220
Fax To:

Received:	10/24/2024	Sampling Date:	10/22/2024
Reported:	10/25/2024	Sampling Type:	Soil
Project Name:	SHANGHAI ROOSTER 15-3 FED 105H	Sampling Condition:	Cool & Intact
Project Number:	03C1558315	Sample Received By:	Tamara Oldaker
Project Location:	XTO (32.12367-103.97186)		

Sample ID: FS 32 4' (H246483-01)

BTX 8021B		mg/kg		Analyzed By: JH					
Analyte	Result	Reporting Limit	Analyzed	Method Blank	BS	% Recovery	True Value QC	RPD	Qualifier
Benzene*	<0.050	0.050	10/24/2024	ND	2.15	107	2.00	0.517	
Toluene*	<0.050	0.050	10/24/2024	ND	2.06	103	2.00	0.796	
Ethylbenzene*	<0.050	0.050	10/24/2024	ND	2.08	104	2.00	0.149	
Total Xylenes*	<0.150	0.150	10/24/2024	ND	6.18	103	6.00	0.0317	
Total BTX	<0.300	0.300	10/24/2024	ND					

Surrogate: 4-Bromofluorobenzene (PID) 98.9 % 71.5-134

Chloride, SM4500Cl-B		mg/kg		Analyzed By: AC						
Analyte	Result	Reporting Limit	Analyzed	Method Blank	BS	% Recovery	True Value QC	RPD	Qualifier	
Chloride	32.0	16.0	10/25/2024	ND	448	112	400	0.00		

TPH 8015M		mg/kg		Analyzed By: ms					
Analyte	Result	Reporting Limit	Analyzed	Method Blank	BS	% Recovery	True Value QC	RPD	Qualifier
GRO C6-C10*	<10.0	10.0	10/24/2024	ND	239	120	200	3.40	
DRO >C10-C28*	<10.0	10.0	10/24/2024	ND	220	110	200	1.50	
EXT DRO >C28-C36	<10.0	10.0	10/24/2024	ND					

Surrogate: 1-Chlorooctane 104 % 48.2-134

Surrogate: 1-Chlorooctadecane 103 % 49.1-148

Cardinal Laboratories

*=Accredited Analyte

PLEASE NOTE: Liability and Damages. Cardinal's liability and client's exclusive remedy for any claim arising, whether based in contract or tort, shall be limited to the amount paid by client for analyses. All claims, including those for negligence and any other cause whatsoever shall be deemed waived unless made in writing and received by Cardinal within thirty (30) days after completion of the applicable service. In no event shall Cardinal be liable for incidental or consequential damages, including, without limitation, business interruptions, loss of use, or loss of profits incurred by client, its subsidiaries, affiliates or successors arising out of or related to the performance of the services hereunder by Cardinal, regardless of whether such claim is based upon any of the above stated reasons or otherwise. Results relate only to the samples identified above. This report shall not be reproduced except in full with written approval of Cardinal Laboratories.

Mike Snyder For Celey D. Keene, Lab Director/Quality Manager



PHONE (575) 393-2326 ° 101 E. MARLAND ° HOBBS, NM 88240

Analytical Results For:

ENSOLUM
DAVID MCINNIS
3122 NATIONAL PARKS HWY
CARLSBAD NM, 88220
Fax To:

Received: 10/24/2024
Reported: 10/25/2024
Project Name: SHANGHAI ROOSTER 15-3 FED 105H
Project Number: 03C1558315
Project Location: XTO (32.12367-103.97186)

Sampling Date: 10/22/2024
Sampling Type: Soil
Sampling Condition: Cool & Intact
Sample Received By: Tamara Oldaker

Sample ID: FS 33 4' (H246483-02)

BTEX 8021B		mg/kg		Analyzed By: JH						
Analyte	Result	Reporting Limit	Analyzed	Method Blank	BS	% Recovery	True Value QC	RPD	Qualifier	
Benzene*	<0.050	0.050	10/24/2024	ND	2.15	107	2.00	0.517		
Toluene*	<0.050	0.050	10/24/2024	ND	2.06	103	2.00	0.796		
Ethylbenzene*	<0.050	0.050	10/24/2024	ND	2.08	104	2.00	0.149		
Total Xylenes*	<0.150	0.150	10/24/2024	ND	6.18	103	6.00	0.0317		
Total BTEX	<0.300	0.300	10/24/2024	ND						

Surrogate: 4-Bromofluorobenzene (PID) 96.6 % 71.5-134

Chloride, SM4500Cl-B		mg/kg		Analyzed By: AC						
Analyte	Result	Reporting Limit	Analyzed	Method Blank	BS	% Recovery	True Value QC	RPD	Qualifier	
Chloride	48.0	16.0	10/25/2024	ND	448	112	400	0.00		

TPH 8015M		mg/kg		Analyzed By: ms					
Analyte	Result	Reporting Limit	Analyzed	Method Blank	BS	% Recovery	True Value QC	RPD	Qualifier
GRO C6-C10*	<10.0	10.0	10/24/2024	ND	239	120	200	3.40	
DRO >C10-C28*	<10.0	10.0	10/24/2024	ND	220	110	200	1.50	
EXT DRO >C28-C36	<10.0	10.0	10/24/2024	ND					

Surrogate: 1-Chlorooctane 96.7 % 48.2-134

Surrogate: 1-Chlorooctadecane 95.5 % 49.1-148

Cardinal Laboratories

*=Accredited Analyte

PLEASE NOTE: Liability and Damages. Cardinal's liability and client's exclusive remedy for any claim arising, whether based in contract or tort, shall be limited to the amount paid by client for analyses. All claims, including those for negligence and any other cause whatsoever shall be deemed waived unless made in writing and received by Cardinal within thirty (30) days after completion of the applicable service. In no event shall Cardinal be liable for incidental or consequential damages, including, without limitation, business interruptions, loss of use, or loss of profits incurred by client, its subsidiaries, affiliates or successors arising out of or related to the performance of the services hereunder by Cardinal, regardless of whether such claim is based upon any of the above stated reasons or otherwise. Results relate only to the samples identified above. This report shall not be reproduced except in full with written approval of Cardinal Laboratories.

Mike Snyder For Celey D. Keene, Lab Director/Quality Manager



PHONE (575) 393-2326 ° 101 E. MARLAND ° HOBBS, NM 88240

Analytical Results For:

ENSOLUM
DAVID MCINNIS
3122 NATIONAL PARKS HWY
CARLSBAD NM, 88220
Fax To:

Received: 10/24/2024
Reported: 10/25/2024
Project Name: SHANGHAI ROOSTER 15-3 FED 105H
Project Number: 03C1558315
Project Location: XTO (32.12367-103.97186)

Sampling Date: 10/22/2024
Sampling Type: Soil
Sampling Condition: Cool & Intact
Sample Received By: Tamara Oldaker

Sample ID: FS 34 3' (H246483-03)

BTEx 8021B		mg/kg		Analyzed By: JH						
Analyte	Result	Reporting Limit	Analyzed	Method Blank	BS	% Recovery	True Value QC	RPD	Qualifier	
Benzene*	<0.050	0.050	10/24/2024	ND	2.15	107	2.00	0.517		
Toluene*	<0.050	0.050	10/24/2024	ND	2.06	103	2.00	0.796		
Ethylbenzene*	<0.050	0.050	10/24/2024	ND	2.08	104	2.00	0.149		
Total Xylenes*	<0.150	0.150	10/24/2024	ND	6.18	103	6.00	0.0317		
Total BTEX	<0.300	0.300	10/24/2024	ND						

Surrogate: 4-Bromofluorobenzene (PID) 98.0 % 71.5-134

Chloride, SM4500Cl-B		mg/kg		Analyzed By: AC						
Analyte	Result	Reporting Limit	Analyzed	Method Blank	BS	% Recovery	True Value QC	RPD	Qualifier	
Chloride	128	16.0	10/25/2024	ND	448	112	400	0.00		

TPH 8015M		mg/kg		Analyzed By: ms					
Analyte	Result	Reporting Limit	Analyzed	Method Blank	BS	% Recovery	True Value QC	RPD	Qualifier
GRO C6-C10*	<10.0	10.0	10/24/2024	ND	239	120	200	3.40	
DRO >C10-C28*	<10.0	10.0	10/24/2024	ND	220	110	200	1.50	
EXT DRO >C28-C36	<10.0	10.0	10/24/2024	ND					

Surrogate: 1-Chlorooctane 103 % 48.2-134

Surrogate: 1-Chlorooctadecane 102 % 49.1-148

Cardinal Laboratories

*=Accredited Analyte

PLEASE NOTE: Liability and Damages. Cardinal's liability and client's exclusive remedy for any claim arising, whether based in contract or tort, shall be limited to the amount paid by client for analyses. All claims, including those for negligence and any other cause whatsoever shall be deemed waived unless made in writing and received by Cardinal within thirty (30) days after completion of the applicable service. In no event shall Cardinal be liable for incidental or consequential damages, including, without limitation, business interruptions, loss of use, or loss of profits incurred by client, its subsidiaries, affiliates or successors arising out of or related to the performance of the services hereunder by Cardinal, regardless of whether such claim is based upon any of the above stated reasons or otherwise. Results relate only to the samples identified above. This report shall not be reproduced except in full with written approval of Cardinal Laboratories.

Mike Snyder For Celey D. Keene, Lab Director/Quality Manager



PHONE (575) 393-2326 ° 101 E. MARLAND ° HOBBS, NM 88240

Analytical Results For:

ENSOLUM
DAVID MCINNIS
3122 NATIONAL PARKS HWY
CARLSBAD NM, 88220
Fax To:

Received: 10/24/2024
Reported: 10/25/2024
Project Name: SHANGHAI ROOSTER 15-3 FED 105H
Project Number: 03C1558315
Project Location: XTO (32.12367-103.97186)

Sampling Date: 10/22/2024
Sampling Type: Soil
Sampling Condition: Cool & Intact
Sample Received By: Tamara Oldaker

Sample ID: FS 35 3' (H246483-04)

BTEx 8021B		mg/kg		Analyzed By: JH					
Analyte	Result	Reporting Limit	Analyzed	Method Blank	BS	% Recovery	True Value QC	RPD	Qualifier
Benzene*	<0.050	0.050	10/24/2024	ND	2.15	107	2.00	0.517	
Toluene*	<0.050	0.050	10/24/2024	ND	2.06	103	2.00	0.796	
Ethylbenzene*	<0.050	0.050	10/24/2024	ND	2.08	104	2.00	0.149	
Total Xylenes*	<0.150	0.150	10/24/2024	ND	6.18	103	6.00	0.0317	
Total BTEX	<0.300	0.300	10/24/2024	ND					

Surrogate: 4-Bromofluorobenzene (PID) 97.5 % 71.5-134

Chloride, SM4500Cl-B		mg/kg		Analyzed By: AC						
Analyte	Result	Reporting Limit	Analyzed	Method Blank	BS	% Recovery	True Value QC	RPD	Qualifier	
Chloride	80.0	16.0	10/25/2024	ND	448	112	400	0.00		

TPH 8015M		mg/kg		Analyzed By: ms					
Analyte	Result	Reporting Limit	Analyzed	Method Blank	BS	% Recovery	True Value QC	RPD	Qualifier
GRO C6-C10*	<10.0	10.0	10/24/2024	ND	239	120	200	3.40	
DRO >C10-C28*	<10.0	10.0	10/24/2024	ND	220	110	200	1.50	
EXT DRO >C28-C36	<10.0	10.0	10/24/2024	ND					

Surrogate: 1-Chlorooctane 119 % 48.2-134

Surrogate: 1-Chlorooctadecane 115 % 49.1-148

Cardinal Laboratories

*=Accredited Analyte

PLEASE NOTE: Liability and Damages. Cardinal's liability and client's exclusive remedy for any claim arising, whether based in contract or tort, shall be limited to the amount paid by client for analyses. All claims, including those for negligence and any other cause whatsoever shall be deemed waived unless made in writing and received by Cardinal within thirty (30) days after completion of the applicable service. In no event shall Cardinal be liable for incidental or consequential damages, including, without limitation, business interruptions, loss of use, or loss of profits incurred by client, its subsidiaries, affiliates or successors arising out of or related to the performance of the services hereunder by Cardinal, regardless of whether such claim is based upon any of the above stated reasons or otherwise. Results relate only to the samples identified above. This report shall not be reproduced except in full with written approval of Cardinal Laboratories.

Mike Snyder For Celey D. Keene, Lab Director/Quality Manager



PHONE (575) 393-2326 ° 101 E. MARLAND ° HOBBS, NM 88240

Analytical Results For:

ENSOLUM
DAVID MCINNIS
3122 NATIONAL PARKS HWY
CARLSBAD NM, 88220
Fax To:

Received: 10/24/2024
Reported: 10/25/2024
Project Name: SHANGHAI ROOSTER 15-3 FED 105H
Project Number: 03C1558315
Project Location: XTO (32.12367-103.97186)

Sampling Date: 10/22/2024
Sampling Type: Soil
Sampling Condition: Cool & Intact
Sample Received By: Tamara Oldaker

Sample ID: FS 36 3' (H246483-05)

BTEx 8021B		mg/kg		Analyzed By: JH					
Analyte	Result	Reporting Limit	Analyzed	Method Blank	BS	% Recovery	True Value QC	RPD	Qualifier
Benzene*	<0.050	0.050	10/24/2024	ND	2.15	107	2.00	0.517	
Toluene*	<0.050	0.050	10/24/2024	ND	2.06	103	2.00	0.796	
Ethylbenzene*	<0.050	0.050	10/24/2024	ND	2.08	104	2.00	0.149	
Total Xylenes*	<0.150	0.150	10/24/2024	ND	6.18	103	6.00	0.0317	
Total BTEX	<0.300	0.300	10/24/2024	ND					

Surrogate: 4-Bromofluorobenzene (PID) 97.7 % 71.5-134

Chloride, SM4500Cl-B		mg/kg		Analyzed By: AC						
Analyte	Result	Reporting Limit	Analyzed	Method Blank	BS	% Recovery	True Value QC	RPD	Qualifier	
Chloride	112	16.0	10/25/2024	ND	448	112	400	0.00		

TPH 8015M		mg/kg		Analyzed By: ms					
Analyte	Result	Reporting Limit	Analyzed	Method Blank	BS	% Recovery	True Value QC	RPD	Qualifier
GRO C6-C10*	<10.0	10.0	10/24/2024	ND	239	120	200	3.40	
DRO >C10-C28*	<10.0	10.0	10/24/2024	ND	220	110	200	1.50	
EXT DRO >C28-C36	<10.0	10.0	10/24/2024	ND					

Surrogate: 1-Chlorooctane 108 % 48.2-134

Surrogate: 1-Chlorooctadecane 107 % 49.1-148

Cardinal Laboratories

*=Accredited Analyte

PLEASE NOTE: Liability and Damages. Cardinal's liability and client's exclusive remedy for any claim arising, whether based in contract or tort, shall be limited to the amount paid by client for analyses. All claims, including those for negligence and any other cause whatsoever shall be deemed waived unless made in writing and received by Cardinal within thirty (30) days after completion of the applicable service. In no event shall Cardinal be liable for incidental or consequential damages, including, without limitation, business interruptions, loss of use, or loss of profits incurred by client, its subsidiaries, affiliates or successors arising out of or related to the performance of the services hereunder by Cardinal, regardless of whether such claim is based upon any of the above stated reasons or otherwise. Results relate only to the samples identified above. This report shall not be reproduced except in full with written approval of Cardinal Laboratories.

Mike Snyder For Celey D. Keene, Lab Director/Quality Manager



PHONE (575) 393-2326 ° 101 E. MARLAND ° HOBBS, NM 88240

Analytical Results For:

ENSOLUM
DAVID MCINNIS
3122 NATIONAL PARKS HWY
CARLSBAD NM, 88220
Fax To:

Received: 10/24/2024
Reported: 10/25/2024
Project Name: SHANGHAI ROOSTER 15-3 FED 105H
Project Number: 03C1558315
Project Location: XTO (32.12367-103.97186)

Sampling Date: 10/22/2024
Sampling Type: Soil
Sampling Condition: Cool & Intact
Sample Received By: Tamara Oldaker

Sample ID: FS 37 3' (H246483-06)

BTEx 8021B		mg/kg		Analyzed By: JH						
Analyte	Result	Reporting Limit	Analyzed	Method Blank	BS	% Recovery	True Value QC	RPD	Qualifier	
Benzene*	<0.050	0.050	10/24/2024	ND	2.15	107	2.00	0.517		
Toluene*	<0.050	0.050	10/24/2024	ND	2.06	103	2.00	0.796		
Ethylbenzene*	<0.050	0.050	10/24/2024	ND	2.08	104	2.00	0.149		
Total Xylenes*	<0.150	0.150	10/24/2024	ND	6.18	103	6.00	0.0317		
Total BTEX	<0.300	0.300	10/24/2024	ND						

Surrogate: 4-Bromofluorobenzene (PID) 99.1 % 71.5-134

Chloride, SM4500Cl-B		mg/kg		Analyzed By: AC						
Analyte	Result	Reporting Limit	Analyzed	Method Blank	BS	% Recovery	True Value QC	RPD	Qualifier	
Chloride	128	16.0	10/25/2024	ND	448	112	400	0.00		

TPH 8015M		mg/kg		Analyzed By: ms					
Analyte	Result	Reporting Limit	Analyzed	Method Blank	BS	% Recovery	True Value QC	RPD	Qualifier
GRO C6-C10*	<10.0	10.0	10/24/2024	ND	239	120	200	3.40	
DRO >C10-C28*	<10.0	10.0	10/24/2024	ND	220	110	200	1.50	
EXT DRO >C28-C36	<10.0	10.0	10/24/2024	ND					

Surrogate: 1-Chlorooctane 104 % 48.2-134

Surrogate: 1-Chlorooctadecane 103 % 49.1-148

Cardinal Laboratories

*=Accredited Analyte

PLEASE NOTE: Liability and Damages. Cardinal's liability and client's exclusive remedy for any claim arising, whether based in contract or tort, shall be limited to the amount paid by client for analyses. All claims, including those for negligence and any other cause whatsoever shall be deemed waived unless made in writing and received by Cardinal within thirty (30) days after completion of the applicable service. In no event shall Cardinal be liable for incidental or consequential damages, including, without limitation, business interruptions, loss of use, or loss of profits incurred by client, its subsidiaries, affiliates or successors arising out of or related to the performance of the services hereunder by Cardinal, regardless of whether such claim is based upon any of the above stated reasons or otherwise. Results relate only to the samples identified above. This report shall not be reproduced except in full with written approval of Cardinal Laboratories.

Mike Snyder For Celey D. Keene, Lab Director/Quality Manager



PHONE (575) 393-2326 ° 101 E. MARLAND ° HOBBS, NM 88240

Analytical Results For:

ENSOLUM
DAVID MCINNIS
3122 NATIONAL PARKS HWY
CARLSBAD NM, 88220
Fax To:

Received: 10/24/2024
Reported: 10/25/2024
Project Name: SHANGHAI ROOSTER 15-3 FED 105H
Project Number: 03C1558315
Project Location: XTO (32.12367-103.97186)

Sampling Date: 10/22/2024
Sampling Type: Soil
Sampling Condition: Cool & Intact
Sample Received By: Tamara Oldaker

Sample ID: FS 38 3' (H246483-07)

BTEx 8021B		mg/kg		Analyzed By: JH					
Analyte	Result	Reporting Limit	Analyzed	Method Blank	BS	% Recovery	True Value QC	RPD	Qualifier
Benzene*	<0.050	0.050	10/24/2024	ND	2.15	107	2.00	0.517	
Toluene*	<0.050	0.050	10/24/2024	ND	2.06	103	2.00	0.796	
Ethylbenzene*	<0.050	0.050	10/24/2024	ND	2.08	104	2.00	0.149	
Total Xylenes*	<0.150	0.150	10/24/2024	ND	6.18	103	6.00	0.0317	
Total BTEX	<0.300	0.300	10/24/2024	ND					

Surrogate: 4-Bromofluorobenzene (PID) 97.9 % 71.5-134

Chloride, SM4500Cl-B		mg/kg		Analyzed By: AC					
Analyte	Result	Reporting Limit	Analyzed	Method Blank	BS	% Recovery	True Value QC	RPD	Qualifier
Chloride	80.0	16.0	10/25/2024	ND	448	112	400	0.00	

TPH 8015M		mg/kg		Analyzed By: ms					
Analyte	Result	Reporting Limit	Analyzed	Method Blank	BS	% Recovery	True Value QC	RPD	Qualifier
GRO C6-C10*	<10.0	10.0	10/24/2024	ND	239	120	200	3.40	
DRO >C10-C28*	<10.0	10.0	10/24/2024	ND	220	110	200	1.50	
EXT DRO >C28-C36	<10.0	10.0	10/24/2024	ND					

Surrogate: 1-Chlorooctane 113 % 48.2-134

Surrogate: 1-Chlorooctadecane 108 % 49.1-148

Cardinal Laboratories

*=Accredited Analyte

PLEASE NOTE: Liability and Damages. Cardinal's liability and client's exclusive remedy for any claim arising, whether based in contract or tort, shall be limited to the amount paid by client for analyses. All claims, including those for negligence and any other cause whatsoever shall be deemed waived unless made in writing and received by Cardinal within thirty (30) days after completion of the applicable service. In no event shall Cardinal be liable for incidental or consequential damages, including, without limitation, business interruptions, loss of use, or loss of profits incurred by client, its subsidiaries, affiliates or successors arising out of or related to the performance of the services hereunder by Cardinal, regardless of whether such claim is based upon any of the above stated reasons or otherwise. Results relate only to the samples identified above. This report shall not be reproduced except in full with written approval of Cardinal Laboratories.

Mike Snyder For Celey D. Keene, Lab Director/Quality Manager



PHONE (575) 393-2326 ° 101 E. MARLAND ° HOBBS, NM 88240

Analytical Results For:

ENSOLUM
DAVID MCINNIS
3122 NATIONAL PARKS HWY
CARLSBAD NM, 88220
Fax To:

Received: 10/24/2024
Reported: 10/25/2024
Project Name: SHANGHAI ROOSTER 15-3 FED 105H
Project Number: 03C1558315
Project Location: XTO (32.12367-103.97186)

Sampling Date: 10/22/2024
Sampling Type: Soil
Sampling Condition: Cool & Intact
Sample Received By: Tamara Oldaker

Sample ID: FS 39 3' (H246483-08)

BTEx 8021B		mg/kg		Analyzed By: JH					
Analyte	Result	Reporting Limit	Analyzed	Method Blank	BS	% Recovery	True Value QC	RPD	Qualifier
Benzene*	<0.050	0.050	10/24/2024	ND	2.15	107	2.00	0.517	
Toluene*	<0.050	0.050	10/24/2024	ND	2.06	103	2.00	0.796	
Ethylbenzene*	<0.050	0.050	10/24/2024	ND	2.08	104	2.00	0.149	
Total Xylenes*	<0.150	0.150	10/24/2024	ND	6.18	103	6.00	0.0317	
Total BTEX	<0.300	0.300	10/24/2024	ND					

Surrogate: 4-Bromofluorobenzene (PID) 98.1 % 71.5-134

Chloride, SM4500Cl-B		mg/kg		Analyzed By: AC					
Analyte	Result	Reporting Limit	Analyzed	Method Blank	BS	% Recovery	True Value QC	RPD	Qualifier
Chloride	80.0	16.0	10/25/2024	ND	448	112	400	0.00	

TPH 8015M		mg/kg		Analyzed By: ms					
Analyte	Result	Reporting Limit	Analyzed	Method Blank	BS	% Recovery	True Value QC	RPD	Qualifier
GRO C6-C10*	<10.0	10.0	10/24/2024	ND	239	120	200	3.40	
DRO >C10-C28*	<10.0	10.0	10/24/2024	ND	220	110	200	1.50	
EXT DRO >C28-C36	<10.0	10.0	10/24/2024	ND					

Surrogate: 1-Chlorooctane 109 % 48.2-134

Surrogate: 1-Chlorooctadecane 107 % 49.1-148

Cardinal Laboratories

*=Accredited Analyte

PLEASE NOTE: Liability and Damages. Cardinal's liability and client's exclusive remedy for any claim arising, whether based in contract or tort, shall be limited to the amount paid by client for analyses. All claims, including those for negligence and any other cause whatsoever shall be deemed waived unless made in writing and received by Cardinal within thirty (30) days after completion of the applicable service. In no event shall Cardinal be liable for incidental or consequential damages, including, without limitation, business interruptions, loss of use, or loss of profits incurred by client, its subsidiaries, affiliates or successors arising out of or related to the performance of the services hereunder by Cardinal, regardless of whether such claim is based upon any of the above stated reasons or otherwise. Results relate only to the samples identified above. This report shall not be reproduced except in full with written approval of Cardinal Laboratories.

Mike Snyder For Celey D. Keene, Lab Director/Quality Manager



PHONE (575) 393-2326 ° 101 E. MARLAND ° HOBBS, NM 88240

Analytical Results For:

ENSOLUM
DAVID MCINNIS
3122 NATIONAL PARKS HWY
CARLSBAD NM, 88220
Fax To:

Received: 10/24/2024
Reported: 10/25/2024
Project Name: SHANGHAI ROOSTER 15-3 FED 105H
Project Number: 03C1558315
Project Location: XTO (32.12367-103.97186)

Sampling Date: 10/22/2024
Sampling Type: Soil
Sampling Condition: Cool & Intact
Sample Received By: Tamara Oldaker

Sample ID: FS 40 3' (H246483-09)

BTEX 8021B		mg/kg		Analyzed By: JH					
Analyte	Result	Reporting Limit	Analyzed	Method Blank	BS	% Recovery	True Value QC	RPD	Qualifier
Benzene*	<0.050	0.050	10/24/2024	ND	2.15	107	2.00	0.517	
Toluene*	<0.050	0.050	10/24/2024	ND	2.06	103	2.00	0.796	
Ethylbenzene*	<0.050	0.050	10/24/2024	ND	2.08	104	2.00	0.149	
Total Xylenes*	<0.150	0.150	10/24/2024	ND	6.18	103	6.00	0.0317	
Total BTEX	<0.300	0.300	10/24/2024	ND					

Surrogate: 4-Bromofluorobenzene (PID) 98.7 % 71.5-134

Chloride, SM4500Cl-B		mg/kg		Analyzed By: AC						
Analyte	Result	Reporting Limit	Analyzed	Method Blank	BS	% Recovery	True Value QC	RPD	Qualifier	
Chloride	272	16.0	10/25/2024	ND	448	112	400	0.00		

TPH 8015M		mg/kg		Analyzed By: ms					
Analyte	Result	Reporting Limit	Analyzed	Method Blank	BS	% Recovery	True Value QC	RPD	Qualifier
GRO C6-C10*	<10.0	10.0	10/24/2024	ND	239	120	200	3.40	
DRO >C10-C28*	<10.0	10.0	10/24/2024	ND	220	110	200	1.50	
EXT DRO >C28-C36	<10.0	10.0	10/24/2024	ND					

Surrogate: 1-Chlorooctane 116 % 48.2-134

Surrogate: 1-Chlorooctadecane 113 % 49.1-148

Cardinal Laboratories

*=Accredited Analyte

PLEASE NOTE: Liability and Damages. Cardinal's liability and client's exclusive remedy for any claim arising, whether based in contract or tort, shall be limited to the amount paid by client for analyses. All claims, including those for negligence and any other cause whatsoever shall be deemed waived unless made in writing and received by Cardinal within thirty (30) days after completion of the applicable service. In no event shall Cardinal be liable for incidental or consequential damages, including, without limitation, business interruptions, loss of use, or loss of profits incurred by client, its subsidiaries, affiliates or successors arising out of or related to the performance of the services hereunder by Cardinal, regardless of whether such claim is based upon any of the above stated reasons or otherwise. Results relate only to the samples identified above. This report shall not be reproduced except in full with written approval of Cardinal Laboratories.

Mike Snyder For Celey D. Keene, Lab Director/Quality Manager



PHONE (575) 393-2326 ° 101 E. MARLAND ° HOBBS, NM 88240

Analytical Results For:

ENSOLUM
DAVID MCINNIS
3122 NATIONAL PARKS HWY
CARLSBAD NM, 88220
Fax To:

Received: 10/24/2024
Reported: 10/25/2024
Project Name: SHANGHAI ROOSTER 15-3 FED 105H
Project Number: 03C1558315
Project Location: XTO (32.12367-103.97186)

Sampling Date: 10/22/2024
Sampling Type: Soil
Sampling Condition: Cool & Intact
Sample Received By: Tamara Oldaker

Sample ID: FS 41 3' (H246483-10)

BTEx 8021B		mg/kg		Analyzed By: JH						
Analyte	Result	Reporting Limit	Analyzed	Method Blank	BS	% Recovery	True Value QC	RPD	Qualifier	
Benzene*	<0.050	0.050	10/24/2024	ND	2.15	107	2.00	0.517		
Toluene*	<0.050	0.050	10/24/2024	ND	2.06	103	2.00	0.796		
Ethylbenzene*	<0.050	0.050	10/24/2024	ND	2.08	104	2.00	0.149		
Total Xylenes*	<0.150	0.150	10/24/2024	ND	6.18	103	6.00	0.0317		
Total BTEX	<0.300	0.300	10/24/2024	ND						

Surrogate: 4-Bromofluorobenzene (PID) 97.1 % 71.5-134

Chloride, SM4500Cl-B		mg/kg		Analyzed By: AC						
Analyte	Result	Reporting Limit	Analyzed	Method Blank	BS	% Recovery	True Value QC	RPD	Qualifier	
Chloride	32.0	16.0	10/25/2024	ND	448	112	400	0.00		

TPH 8015M		mg/kg		Analyzed By: ms					
Analyte	Result	Reporting Limit	Analyzed	Method Blank	BS	% Recovery	True Value QC	RPD	Qualifier
GRO C6-C10*	<10.0	10.0	10/24/2024	ND	239	120	200	3.40	
DRO >C10-C28*	<10.0	10.0	10/24/2024	ND	220	110	200	1.50	
EXT DRO >C28-C36	<10.0	10.0	10/24/2024	ND					

Surrogate: 1-Chlorooctane 117 % 48.2-134

Surrogate: 1-Chlorooctadecane 113 % 49.1-148

Cardinal Laboratories

*=Accredited Analyte

PLEASE NOTE: Liability and Damages. Cardinal's liability and client's exclusive remedy for any claim arising, whether based in contract or tort, shall be limited to the amount paid by client for analyses. All claims, including those for negligence and any other cause whatsoever shall be deemed waived unless made in writing and received by Cardinal within thirty (30) days after completion of the applicable service. In no event shall Cardinal be liable for incidental or consequential damages, including, without limitation, business interruptions, loss of use, or loss of profits incurred by client, its subsidiaries, affiliates or successors arising out of or related to the performance of the services hereunder by Cardinal, regardless of whether such claim is based upon any of the above stated reasons or otherwise. Results relate only to the samples identified above. This report shall not be reproduced except in full with written approval of Cardinal Laboratories.

Mike Snyder For Celey D. Keene, Lab Director/Quality Manager



PHONE (575) 393-2326 ° 101 E. MARLAND ° HOBBS, NM 88240

Analytical Results For:

ENSOLUM
DAVID MCINNIS
3122 NATIONAL PARKS HWY
CARLSBAD NM, 88220
Fax To:

Received: 10/24/2024
Reported: 10/25/2024
Project Name: SHANGHAI ROOSTER 15-3 FED 105H
Project Number: 03C1558315
Project Location: XTO (32.12367-103.97186)

Sampling Date: 10/22/2024
Sampling Type: Soil
Sampling Condition: Cool & Intact
Sample Received By: Tamara Oldaker

Sample ID: FS 42 3' (H246483-11)

BTEx 8021B		mg/kg		Analyzed By: JH						
Analyte	Result	Reporting Limit	Analyzed	Method Blank	BS	% Recovery	True Value QC	RPD	Qualifier	
Benzene*	<0.050	0.050	10/24/2024	ND	2.15	107	2.00	0.517		
Toluene*	<0.050	0.050	10/24/2024	ND	2.06	103	2.00	0.796		
Ethylbenzene*	<0.050	0.050	10/24/2024	ND	2.08	104	2.00	0.149		
Total Xylenes*	<0.150	0.150	10/24/2024	ND	6.18	103	6.00	0.0317		
Total BTEX	<0.300	0.300	10/24/2024	ND						

Surrogate: 4-Bromofluorobenzene (PID) 98.0 % 71.5-134

Chloride, SM4500Cl-B		mg/kg		Analyzed By: AC						
Analyte	Result	Reporting Limit	Analyzed	Method Blank	BS	% Recovery	True Value QC	RPD	Qualifier	
Chloride	112	16.0	10/25/2024	ND	448	112	400	0.00		

TPH 8015M		mg/kg		Analyzed By: ms					
Analyte	Result	Reporting Limit	Analyzed	Method Blank	BS	% Recovery	True Value QC	RPD	Qualifier
GRO C6-C10*	<10.0	10.0	10/24/2024	ND	239	120	200	3.40	
DRO >C10-C28*	<10.0	10.0	10/24/2024	ND	220	110	200	1.50	
EXT DRO >C28-C36	<10.0	10.0	10/24/2024	ND					

Surrogate: 1-Chlorooctane 119 % 48.2-134

Surrogate: 1-Chlorooctadecane 117 % 49.1-148

Cardinal Laboratories

*=Accredited Analyte

PLEASE NOTE: Liability and Damages. Cardinal's liability and client's exclusive remedy for any claim arising, whether based in contract or tort, shall be limited to the amount paid by client for analyses. All claims, including those for negligence and any other cause whatsoever shall be deemed waived unless made in writing and received by Cardinal within thirty (30) days after completion of the applicable service. In no event shall Cardinal be liable for incidental or consequential damages, including, without limitation, business interruptions, loss of use, or loss of profits incurred by client, its subsidiaries, affiliates or successors arising out of or related to the performance of the services hereunder by Cardinal, regardless of whether such claim is based upon any of the above stated reasons or otherwise. Results relate only to the samples identified above. This report shall not be reproduced except in full with written approval of Cardinal Laboratories.

Mike Snyder For Celey D. Keene, Lab Director/Quality Manager



PHONE (575) 393-2326 ° 101 E. MARLAND ° HOBBS, NM 88240

Analytical Results For:

ENSOLUM
DAVID MCINNIS
3122 NATIONAL PARKS HWY
CARLSBAD NM, 88220
Fax To:

Received: 10/24/2024
Reported: 10/25/2024
Project Name: SHANGHAI ROOSTER 15-3 FED 105H
Project Number: 03C1558315
Project Location: XTO (32.12367-103.97186)

Sampling Date: 10/22/2024
Sampling Type: Soil
Sampling Condition: Cool & Intact
Sample Received By: Tamara Oldaker

Sample ID: FS 43 3' (H246483-12)

BTEX 8021B		mg/kg		Analyzed By: JH						
Analyte	Result	Reporting Limit	Analyzed	Method Blank	BS	% Recovery	True Value QC	RPD	Qualifier	
Benzene*	<0.050	0.050	10/24/2024	ND	2.15	107	2.00	0.517		
Toluene*	<0.050	0.050	10/24/2024	ND	2.06	103	2.00	0.796		
Ethylbenzene*	<0.050	0.050	10/24/2024	ND	2.08	104	2.00	0.149		
Total Xylenes*	<0.150	0.150	10/24/2024	ND	6.18	103	6.00	0.0317		
Total BTEX	<0.300	0.300	10/24/2024	ND						

Surrogate: 4-Bromofluorobenzene (PID) 98.4 % 71.5-134

Chloride, SM4500Cl-B		mg/kg		Analyzed By: AC						
Analyte	Result	Reporting Limit	Analyzed	Method Blank	BS	% Recovery	True Value QC	RPD	Qualifier	
Chloride	48.0	16.0	10/25/2024	ND	448	112	400	0.00		

TPH 8015M		mg/kg		Analyzed By: ms					
Analyte	Result	Reporting Limit	Analyzed	Method Blank	BS	% Recovery	True Value QC	RPD	Qualifier
GRO C6-C10*	<10.0	10.0	10/24/2024	ND	239	120	200	3.40	
DRO >C10-C28*	<10.0	10.0	10/24/2024	ND	220	110	200	1.50	
EXT DRO >C28-C36	<10.0	10.0	10/24/2024	ND					

Surrogate: 1-Chlorooctane 100 % 48.2-134

Surrogate: 1-Chlorooctadecane 95.4 % 49.1-148

Cardinal Laboratories

*=Accredited Analyte

PLEASE NOTE: Liability and Damages. Cardinal's liability and client's exclusive remedy for any claim arising, whether based in contract or tort, shall be limited to the amount paid by client for analyses. All claims, including those for negligence and any other cause whatsoever shall be deemed waived unless made in writing and received by Cardinal within thirty (30) days after completion of the applicable service. In no event shall Cardinal be liable for incidental or consequential damages, including, without limitation, business interruptions, loss of use, or loss of profits incurred by client, its subsidiaries, affiliates or successors arising out of or related to the performance of the services hereunder by Cardinal, regardless of whether such claim is based upon any of the above stated reasons or otherwise. Results relate only to the samples identified above. This report shall not be reproduced except in full with written approval of Cardinal Laboratories.

Mike Snyder For Celey D. Keene, Lab Director/Quality Manager



PHONE (575) 393-2326 ° 101 E. MARLAND ° HOBBS, NM 88240

Analytical Results For:

ENSOLUM
DAVID MCINNIS
3122 NATIONAL PARKS HWY
CARLSBAD NM, 88220
Fax To:

Received: 10/24/2024
Reported: 10/25/2024
Project Name: SHANGHAI ROOSTER 15-3 FED 105H
Project Number: 03C1558315
Project Location: XTO (32.12367-103.97186)

Sampling Date: 10/23/2024
Sampling Type: Soil
Sampling Condition: Cool & Intact
Sample Received By: Tamara Oldaker

Sample ID: FS 44 1' (H246483-13)

BTEx 8021B		mg/kg		Analyzed By: JH						
Analyte	Result	Reporting Limit	Analyzed	Method Blank	BS	% Recovery	True Value QC	RPD	Qualifier	
Benzene*	<0.050	0.050	10/24/2024	ND	2.15	107	2.00	0.517		
Toluene*	<0.050	0.050	10/24/2024	ND	2.06	103	2.00	0.796		
Ethylbenzene*	<0.050	0.050	10/24/2024	ND	2.08	104	2.00	0.149		
Total Xylenes*	<0.150	0.150	10/24/2024	ND	6.18	103	6.00	0.0317		
Total BTEX	<0.300	0.300	10/24/2024	ND						

Surrogate: 4-Bromofluorobenzene (PID) 98.1 % 71.5-134

Chloride, SM4500Cl-B		mg/kg		Analyzed By: AC						
Analyte	Result	Reporting Limit	Analyzed	Method Blank	BS	% Recovery	True Value QC	RPD	Qualifier	
Chloride	32.0	16.0	10/25/2024	ND	448	112	400	0.00		

TPH 8015M		mg/kg		Analyzed By: ms					
Analyte	Result	Reporting Limit	Analyzed	Method Blank	BS	% Recovery	True Value QC	RPD	Qualifier
GRO C6-C10*	<10.0	10.0	10/25/2024	ND	239	120	200	3.40	
DRO >C10-C28*	<10.0	10.0	10/25/2024	ND	220	110	200	1.50	
EXT DRO >C28-C36	<10.0	10.0	10/25/2024	ND					

Surrogate: 1-Chlorooctane 115 % 48.2-134

Surrogate: 1-Chlorooctadecane 110 % 49.1-148

Cardinal Laboratories

*=Accredited Analyte

PLEASE NOTE: Liability and Damages. Cardinal's liability and client's exclusive remedy for any claim arising, whether based in contract or tort, shall be limited to the amount paid by client for analyses. All claims, including those for negligence and any other cause whatsoever shall be deemed waived unless made in writing and received by Cardinal within thirty (30) days after completion of the applicable service. In no event shall Cardinal be liable for incidental or consequential damages, including, without limitation, business interruptions, loss of use, or loss of profits incurred by client, its subsidiaries, affiliates or successors arising out of or related to the performance of the services hereunder by Cardinal, regardless of whether such claim is based upon any of the above stated reasons or otherwise. Results relate only to the samples identified above. This report shall not be reproduced except in full with written approval of Cardinal Laboratories.

Mike Snyder For Celey D. Keene, Lab Director/Quality Manager



PHONE (575) 393-2326 ° 101 E. MARLAND ° HOBBS, NM 88240

Analytical Results For:

ENSOLUM
DAVID MCINNIS
3122 NATIONAL PARKS HWY
CARLSBAD NM, 88220
Fax To:

Received: 10/24/2024
Reported: 10/25/2024
Project Name: SHANGHAI ROOSTER 15-3 FED 105H
Project Number: 03C1558315
Project Location: XTO (32.12367-103.97186)

Sampling Date: 10/23/2024
Sampling Type: Soil
Sampling Condition: Cool & Intact
Sample Received By: Tamara Oldaker

Sample ID: FS 45 1' (H246483-14)

BTEX 8021B		mg/kg		Analyzed By: JH						
Analyte	Result	Reporting Limit	Analyzed	Method Blank	BS	% Recovery	True Value QC	RPD	Qualifier	
Benzene*	<0.050	0.050	10/24/2024	ND	2.15	107	2.00	0.517		
Toluene*	<0.050	0.050	10/24/2024	ND	2.06	103	2.00	0.796		
Ethylbenzene*	<0.050	0.050	10/24/2024	ND	2.08	104	2.00	0.149		
Total Xylenes*	<0.150	0.150	10/24/2024	ND	6.18	103	6.00	0.0317		
Total BTEX	<0.300	0.300	10/24/2024	ND						

Surrogate: 4-Bromofluorobenzene (PID) 97.5 % 71.5-134

Chloride, SM4500Cl-B		mg/kg		Analyzed By: AC						
Analyte	Result	Reporting Limit	Analyzed	Method Blank	BS	% Recovery	True Value QC	RPD	Qualifier	
Chloride	80.0	16.0	10/25/2024	ND	448	112	400	0.00		

TPH 8015M		mg/kg		Analyzed By: ms					
Analyte	Result	Reporting Limit	Analyzed	Method Blank	BS	% Recovery	True Value QC	RPD	Qualifier
GRO C6-C10*	<10.0	10.0	10/25/2024	ND	239	120	200	3.40	
DRO >C10-C28*	<10.0	10.0	10/25/2024	ND	220	110	200	1.50	
EXT DRO >C28-C36	<10.0	10.0	10/25/2024	ND					

Surrogate: 1-Chlorooctane 110 % 48.2-134

Surrogate: 1-Chlorooctadecane 102 % 49.1-148

Cardinal Laboratories

*=Accredited Analyte

PLEASE NOTE: Liability and Damages. Cardinal's liability and client's exclusive remedy for any claim arising, whether based in contract or tort, shall be limited to the amount paid by client for analyses. All claims, including those for negligence and any other cause whatsoever shall be deemed waived unless made in writing and received by Cardinal within thirty (30) days after completion of the applicable service. In no event shall Cardinal be liable for incidental or consequential damages, including, without limitation, business interruptions, loss of use, or loss of profits incurred by client, its subsidiaries, affiliates or successors arising out of or related to the performance of the services hereunder by Cardinal, regardless of whether such claim is based upon any of the above stated reasons or otherwise. Results relate only to the samples identified above. This report shall not be reproduced except in full with written approval of Cardinal Laboratories.

Mike Snyder For Celey D. Keene, Lab Director/Quality Manager



PHONE (575) 393-2326 ° 101 E. MARLAND ° HOBBS, NM 88240

Analytical Results For:

ENSOLUM
DAVID MCINNIS
3122 NATIONAL PARKS HWY
CARLSBAD NM, 88220
Fax To:

Received: 10/24/2024
Reported: 10/25/2024
Project Name: SHANGHAI ROOSTER 15-3 FED 105H
Project Number: 03C1558315
Project Location: XTO (32.12367-103.97186)

Sampling Date: 10/23/2024
Sampling Type: Soil
Sampling Condition: Cool & Intact
Sample Received By: Tamara Oldaker

Sample ID: FS 46 1' (H246483-15)

BTEx 8021B		mg/kg		Analyzed By: JH						
Analyte	Result	Reporting Limit	Analyzed	Method Blank	BS	% Recovery	True Value QC	RPD	Qualifier	
Benzene*	<0.050	0.050	10/24/2024	ND	2.15	107	2.00	0.517		
Toluene*	<0.050	0.050	10/24/2024	ND	2.06	103	2.00	0.796		
Ethylbenzene*	<0.050	0.050	10/24/2024	ND	2.08	104	2.00	0.149		
Total Xylenes*	<0.150	0.150	10/24/2024	ND	6.18	103	6.00	0.0317		
Total BTEX	<0.300	0.300	10/24/2024	ND						

Surrogate: 4-Bromofluorobenzene (PID) 98.0 % 71.5-134

Chloride, SM4500Cl-B		mg/kg		Analyzed By: AC						
Analyte	Result	Reporting Limit	Analyzed	Method Blank	BS	% Recovery	True Value QC	RPD	Qualifier	
Chloride	96.0	16.0	10/25/2024	ND	448	112	400	0.00		

TPH 8015M		mg/kg		Analyzed By: ms					
Analyte	Result	Reporting Limit	Analyzed	Method Blank	BS	% Recovery	True Value QC	RPD	Qualifier
GRO C6-C10*	<10.0	10.0	10/25/2024	ND	239	120	200	3.40	
DRO >C10-C28*	<10.0	10.0	10/25/2024	ND	220	110	200	1.50	
EXT DRO >C28-C36	<10.0	10.0	10/25/2024	ND					

Surrogate: 1-Chlorooctane 115 % 48.2-134

Surrogate: 1-Chlorooctadecane 109 % 49.1-148

Cardinal Laboratories

*=Accredited Analyte

PLEASE NOTE: Liability and Damages. Cardinal's liability and client's exclusive remedy for any claim arising, whether based in contract or tort, shall be limited to the amount paid by client for analyses. All claims, including those for negligence and any other cause whatsoever shall be deemed waived unless made in writing and received by Cardinal within thirty (30) days after completion of the applicable service. In no event shall Cardinal be liable for incidental or consequential damages, including, without limitation, business interruptions, loss of use, or loss of profits incurred by client, its subsidiaries, affiliates or successors arising out of or related to the performance of the services hereunder by Cardinal, regardless of whether such claim is based upon any of the above stated reasons or otherwise. Results relate only to the samples identified above. This report shall not be reproduced except in full with written approval of Cardinal Laboratories.

Mike Snyder For Celey D. Keene, Lab Director/Quality Manager



PHONE (575) 393-2326 ° 101 E. MARLAND ° HOBBS, NM 88240

Analytical Results For:

ENSOLUM
DAVID MCINNIS
3122 NATIONAL PARKS HWY
CARLSBAD NM, 88220
Fax To:

Received: 10/24/2024
Reported: 10/25/2024
Project Name: SHANGHAI ROOSTER 15-3 FED 105H
Project Number: 03C1558315
Project Location: XTO (32.12367-103.97186)

Sampling Date: 10/23/2024
Sampling Type: Soil
Sampling Condition: Cool & Intact
Sample Received By: Tamara Oldaker

Sample ID: FS 47 1' (H246483-16)

BTEx 8021B		mg/kg		Analyzed By: JH						
Analyte	Result	Reporting Limit	Analyzed	Method Blank	BS	% Recovery	True Value QC	RPD	Qualifier	
Benzene*	<0.050	0.050	10/24/2024	ND	2.15	107	2.00	0.517		
Toluene*	<0.050	0.050	10/24/2024	ND	2.06	103	2.00	0.796		
Ethylbenzene*	<0.050	0.050	10/24/2024	ND	2.08	104	2.00	0.149		
Total Xylenes*	<0.150	0.150	10/24/2024	ND	6.18	103	6.00	0.0317		
Total BTEx	<0.300	0.300	10/24/2024	ND						

Surrogate: 4-Bromofluorobenzene (PID) 97.6 % 71.5-134

Chloride, SM4500Cl-B		mg/kg		Analyzed By: AC						
Analyte	Result	Reporting Limit	Analyzed	Method Blank	BS	% Recovery	True Value QC	RPD	Qualifier	
Chloride	160	16.0	10/25/2024	ND	448	112	400	0.00		

TPH 8015M		mg/kg		Analyzed By: MS					
Analyte	Result	Reporting Limit	Analyzed	Method Blank	BS	% Recovery	True Value QC	RPD	Qualifier
GRO C6-C10*	<10.0	10.0	10/25/2024	ND	244	122	200	8.77	
DRO >C10-C28*	<10.0	10.0	10/25/2024	ND	210	105	200	7.57	
EXT DRO >C28-C36	<10.0	10.0	10/25/2024	ND					

Surrogate: 1-Chlorooctane 105 % 48.2-134

Surrogate: 1-Chlorooctadecane 102 % 49.1-148

Cardinal Laboratories

*=Accredited Analyte

PLEASE NOTE: Liability and Damages. Cardinal's liability and client's exclusive remedy for any claim arising, whether based in contract or tort, shall be limited to the amount paid by client for analyses. All claims, including those for negligence and any other cause whatsoever shall be deemed waived unless made in writing and received by Cardinal within thirty (30) days after completion of the applicable service. In no event shall Cardinal be liable for incidental or consequential damages, including, without limitation, business interruptions, loss of use, or loss of profits incurred by client, its subsidiaries, affiliates or successors arising out of or related to the performance of the services hereunder by Cardinal, regardless of whether such claim is based upon any of the above stated reasons or otherwise. Results relate only to the samples identified above. This report shall not be reproduced except in full with written approval of Cardinal Laboratories.

Mike Snyder For Celey D. Keene, Lab Director/Quality Manager



PHONE (575) 393-2326 ° 101 E. MARLAND ° HOBBS, NM 88240

Analytical Results For:

ENSOLUM
DAVID MCINNIS
3122 NATIONAL PARKS HWY
CARLSBAD NM, 88220
Fax To:

Received: 10/24/2024
Reported: 10/25/2024
Project Name: SHANGHAI ROOSTER 15-3 FED 105H
Project Number: 03C1558315
Project Location: XTO (32.12367-103.97186)

Sampling Date: 10/23/2024
Sampling Type: Soil
Sampling Condition: Cool & Intact
Sample Received By: Tamara Oldaker

Sample ID: FS 48 1' (H246483-17)

BTEX 8021B		mg/kg		Analyzed By: JH						
Analyte	Result	Reporting Limit	Analyzed	Method Blank	BS	% Recovery	True Value QC	RPD	Qualifier	
Benzene*	<0.050	0.050	10/24/2024	ND	2.15	107	2.00	0.517		
Toluene*	<0.050	0.050	10/24/2024	ND	2.06	103	2.00	0.796		
Ethylbenzene*	<0.050	0.050	10/24/2024	ND	2.08	104	2.00	0.149		
Total Xylenes*	<0.150	0.150	10/24/2024	ND	6.18	103	6.00	0.0317		
Total BTEX	<0.300	0.300	10/24/2024	ND						

Surrogate: 4-Bromofluorobenzene (PID) 97.5 % 71.5-134

Chloride, SM4500Cl-B		mg/kg		Analyzed By: AC						
Analyte	Result	Reporting Limit	Analyzed	Method Blank	BS	% Recovery	True Value QC	RPD	Qualifier	
Chloride	128	16.0	10/25/2024	ND	448	112	400	0.00		

TPH 8015M		mg/kg		Analyzed By: MS					
Analyte	Result	Reporting Limit	Analyzed	Method Blank	BS	% Recovery	True Value QC	RPD	Qualifier
GRO C6-C10*	<10.0	10.0	10/25/2024	ND	244	122	200	8.77	
DRO >C10-C28*	<10.0	10.0	10/25/2024	ND	210	105	200	7.57	
EXT DRO >C28-C36	<10.0	10.0	10/25/2024	ND					

Surrogate: 1-Chlorooctane 112 % 48.2-134

Surrogate: 1-Chlorooctadecane 112 % 49.1-148

Cardinal Laboratories

*=Accredited Analyte

PLEASE NOTE: Liability and Damages. Cardinal's liability and client's exclusive remedy for any claim arising, whether based in contract or tort, shall be limited to the amount paid by client for analyses. All claims, including those for negligence and any other cause whatsoever shall be deemed waived unless made in writing and received by Cardinal within thirty (30) days after completion of the applicable service. In no event shall Cardinal be liable for incidental or consequential damages, including, without limitation, business interruptions, loss of use, or loss of profits incurred by client, its subsidiaries, affiliates or successors arising out of or related to the performance of the services hereunder by Cardinal, regardless of whether such claim is based upon any of the above stated reasons or otherwise. Results relate only to the samples identified above. This report shall not be reproduced except in full with written approval of Cardinal Laboratories.

Mike Snyder For Celey D. Keene, Lab Director/Quality Manager



PHONE (575) 393-2326 ° 101 E. MARLAND ° HOBBS, NM 88240

Analytical Results For:

ENSOLUM
DAVID MCINNIS
3122 NATIONAL PARKS HWY
CARLSBAD NM, 88220
Fax To:

Received: 10/24/2024
Reported: 10/25/2024
Project Name: SHANGHAI ROOSTER 15-3 FED 105H
Project Number: 03C1558315
Project Location: XTO (32.12367-103.97186)

Sampling Date: 10/23/2024
Sampling Type: Soil
Sampling Condition: Cool & Intact
Sample Received By: Tamara Oldaker

Sample ID: FS 49 1' (H246483-18)

BTEx 8021B		mg/kg		Analyzed By: JH						
Analyte	Result	Reporting Limit	Analyzed	Method Blank	BS	% Recovery	True Value QC	RPD	Qualifier	
Benzene*	<0.050	0.050	10/24/2024	ND	2.15	107	2.00	0.517		
Toluene*	<0.050	0.050	10/24/2024	ND	2.06	103	2.00	0.796		
Ethylbenzene*	<0.050	0.050	10/24/2024	ND	2.08	104	2.00	0.149		
Total Xylenes*	<0.150	0.150	10/24/2024	ND	6.18	103	6.00	0.0317		
Total BTEX	<0.300	0.300	10/24/2024	ND						

Surrogate: 4-Bromofluorobenzene (PID) 97.9 % 71.5-134

Chloride, SM4500Cl-B		mg/kg		Analyzed By: AC						
Analyte	Result	Reporting Limit	Analyzed	Method Blank	BS	% Recovery	True Value QC	RPD	Qualifier	
Chloride	160	16.0	10/25/2024	ND	448	112	400	0.00		

TPH 8015M		mg/kg		Analyzed By: MS					
Analyte	Result	Reporting Limit	Analyzed	Method Blank	BS	% Recovery	True Value QC	RPD	Qualifier
GRO C6-C10*	<10.0	10.0	10/25/2024	ND	244	122	200	8.77	
DRO >C10-C28*	<10.0	10.0	10/25/2024	ND	210	105	200	7.57	
EXT DRO >C28-C36	<10.0	10.0	10/25/2024	ND					

Surrogate: 1-Chlorooctane 107 % 48.2-134

Surrogate: 1-Chlorooctadecane 107 % 49.1-148

Cardinal Laboratories

*=Accredited Analyte

PLEASE NOTE: Liability and Damages. Cardinal's liability and client's exclusive remedy for any claim arising, whether based in contract or tort, shall be limited to the amount paid by client for analyses. All claims, including those for negligence and any other cause whatsoever shall be deemed waived unless made in writing and received by Cardinal within thirty (30) days after completion of the applicable service. In no event shall Cardinal be liable for incidental or consequential damages, including, without limitation, business interruptions, loss of use, or loss of profits incurred by client, its subsidiaries, affiliates or successors arising out of or related to the performance of the services hereunder by Cardinal, regardless of whether such claim is based upon any of the above stated reasons or otherwise. Results relate only to the samples identified above. This report shall not be reproduced except in full with written approval of Cardinal Laboratories.

Mike Snyder For Celey D. Keene, Lab Director/Quality Manager



PHONE (575) 393-2326 ° 101 E. MARLAND ° HOBBS, NM 88240

Analytical Results For:

ENSOLUM
DAVID MCINNIS
3122 NATIONAL PARKS HWY
CARLSBAD NM, 88220
Fax To:

Received: 10/24/2024
Reported: 10/25/2024
Project Name: SHANGHAI ROOSTER 15-3 FED 105H
Project Number: 03C1558315
Project Location: XTO (32.12367-103.97186)

Sampling Date: 10/23/2024
Sampling Type: Soil
Sampling Condition: Cool & Intact
Sample Received By: Tamara Oldaker

Sample ID: FS 50 2' (H246483-19)

BTEx 8021B		mg/kg		Analyzed By: JH					
Analyte	Result	Reporting Limit	Analyzed	Method Blank	BS	% Recovery	True Value QC	RPD	Qualifier
Benzene*	<0.050	0.050	10/24/2024	ND	2.15	107	2.00	0.517	
Toluene*	<0.050	0.050	10/24/2024	ND	2.06	103	2.00	0.796	
Ethylbenzene*	<0.050	0.050	10/24/2024	ND	2.08	104	2.00	0.149	
Total Xylenes*	<0.150	0.150	10/24/2024	ND	6.18	103	6.00	0.0317	
Total BTEX	<0.300	0.300	10/24/2024	ND					

Surrogate: 4-Bromofluorobenzene (PID) 97.4 % 71.5-134

Chloride, SM4500Cl-B		mg/kg		Analyzed By: HM					
Analyte	Result	Reporting Limit	Analyzed	Method Blank	BS	% Recovery	True Value QC	RPD	Qualifier
Chloride	64.0	16.0	10/25/2024	ND	432	108	400	3.64	

TPH 8015M		mg/kg		Analyzed By: MS					
Analyte	Result	Reporting Limit	Analyzed	Method Blank	BS	% Recovery	True Value QC	RPD	Qualifier
GRO C6-C10*	<10.0	10.0	10/25/2024	ND	244	122	200	8.77	
DRO >C10-C28*	<10.0	10.0	10/25/2024	ND	210	105	200	7.57	
EXT DRO >C28-C36	<10.0	10.0	10/25/2024	ND					

Surrogate: 1-Chlorooctane 112 % 48.2-134

Surrogate: 1-Chlorooctadecane 110 % 49.1-148

Cardinal Laboratories

*=Accredited Analyte

PLEASE NOTE: Liability and Damages. Cardinal's liability and client's exclusive remedy for any claim arising, whether based in contract or tort, shall be limited to the amount paid by client for analyses. All claims, including those for negligence and any other cause whatsoever shall be deemed waived unless made in writing and received by Cardinal within thirty (30) days after completion of the applicable service. In no event shall Cardinal be liable for incidental or consequential damages, including, without limitation, business interruptions, loss of use, or loss of profits incurred by client, its subsidiaries, affiliates or successors arising out of or related to the performance of the services hereunder by Cardinal, regardless of whether such claim is based upon any of the above stated reasons or otherwise. Results relate only to the samples identified above. This report shall not be reproduced except in full with written approval of Cardinal Laboratories.

Mike Snyder For Celey D. Keene, Lab Director/Quality Manager



PHONE (575) 393-2326 ° 101 E. MARLAND ° HOBBS, NM 88240

Analytical Results For:

ENSOLUM
DAVID MCINNIS
3122 NATIONAL PARKS HWY
CARLSBAD NM, 88220
Fax To:

Received: 10/24/2024
Reported: 10/25/2024
Project Name: SHANGHAI ROOSTER 15-3 FED 105H
Project Number: 03C1558315
Project Location: XTO (32.12367-103.97186)

Sampling Date: 10/23/2024
Sampling Type: Soil
Sampling Condition: Cool & Intact
Sample Received By: Tamara Oldaker

Sample ID: FS 51 2' (H246483-20)

BTEx 8021B		mg/kg		Analyzed By: JH						
Analyte	Result	Reporting Limit	Analyzed	Method Blank	BS	% Recovery	True Value QC	RPD	Qualifier	
Benzene*	<0.050	0.050	10/24/2024	ND	2.26	113	2.00	1.41		
Toluene*	<0.050	0.050	10/24/2024	ND	2.27	113	2.00	0.422		
Ethylbenzene*	<0.050	0.050	10/24/2024	ND	2.28	114	2.00	0.148		
Total Xylenes*	<0.150	0.150	10/24/2024	ND	7.09	118	6.00	0.0444		
Total BTEX	<0.300	0.300	10/24/2024	ND						

Surrogate: 4-Bromofluorobenzene (PID) 105 % 71.5-134

Chloride, SM4500Cl-B		mg/kg		Analyzed By: HM						
Analyte	Result	Reporting Limit	Analyzed	Method Blank	BS	% Recovery	True Value QC	RPD	Qualifier	
Chloride	80.0	16.0	10/25/2024	ND	432	108	400	3.64		

TPH 8015M		mg/kg		Analyzed By: MS					
Analyte	Result	Reporting Limit	Analyzed	Method Blank	BS	% Recovery	True Value QC	RPD	Qualifier
GRO C6-C10*	<10.0	10.0	10/25/2024	ND	244	122	200	8.77	
DRO >C10-C28*	<10.0	10.0	10/25/2024	ND	210	105	200	7.57	
EXT DRO >C28-C36	<10.0	10.0	10/25/2024	ND					

Surrogate: 1-Chlorooctane 91.1 % 48.2-134

Surrogate: 1-Chlorooctadecane 88.5 % 49.1-148

Cardinal Laboratories

*=Accredited Analyte

PLEASE NOTE: Liability and Damages. Cardinal's liability and client's exclusive remedy for any claim arising, whether based in contract or tort, shall be limited to the amount paid by client for analyses. All claims, including those for negligence and any other cause whatsoever shall be deemed waived unless made in writing and received by Cardinal within thirty (30) days after completion of the applicable service. In no event shall Cardinal be liable for incidental or consequential damages, including, without limitation, business interruptions, loss of use, or loss of profits incurred by client, its subsidiaries, affiliates or successors arising out of or related to the performance of the services hereunder by Cardinal, regardless of whether such claim is based upon any of the above stated reasons or otherwise. Results relate only to the samples identified above. This report shall not be reproduced except in full with written approval of Cardinal Laboratories.

Mike Snyder For Celey D. Keene, Lab Director/Quality Manager



PHONE (575) 393-2326 ° 101 E. MARLAND ° HOBBS, NM 88240

Analytical Results For:

ENSOLUM
DAVID MCINNIS
3122 NATIONAL PARKS HWY
CARLSBAD NM, 88220
Fax To:

Received: 10/24/2024
Reported: 10/25/2024
Project Name: SHANGHAI ROOSTER 15-3 FED 105H
Project Number: 03C1558315
Project Location: XTO (32.12367-103.97186)

Sampling Date: 10/23/2024
Sampling Type: Soil
Sampling Condition: Cool & Intact
Sample Received By: Tamara Oldaker

Sample ID: FS 52 2' (H246483-21)

BTEx 8021B		mg/kg		Analyzed By: JH						
Analyte	Result	Reporting Limit	Analyzed	Method Blank	BS	% Recovery	True Value QC	RPD	Qualifier	
Benzene*	<0.050	0.050	10/24/2024	ND	2.26	113	2.00	1.41		
Toluene*	<0.050	0.050	10/24/2024	ND	2.27	113	2.00	0.422		
Ethylbenzene*	<0.050	0.050	10/24/2024	ND	2.28	114	2.00	0.148		
Total Xylenes*	<0.150	0.150	10/24/2024	ND	7.09	118	6.00	0.0444		
Total BTEx	<0.300	0.300	10/24/2024	ND						

Surrogate: 4-Bromofluorobenzene (PID) 107 % 71.5-134

Chloride, SM4500CI-B		mg/kg		Analyzed By: HM						
Analyte	Result	Reporting Limit	Analyzed	Method Blank	BS	% Recovery	True Value QC	RPD	Qualifier	
Chloride	64.0	16.0	10/25/2024	ND	432	108	400	3.64		

TPH 8015M		mg/kg		Analyzed By: MS					
Analyte	Result	Reporting Limit	Analyzed	Method Blank	BS	% Recovery	True Value QC	RPD	Qualifier
GRO C6-C10*	<10.0	10.0	10/25/2024	ND	244	122	200	8.77	
DRO >C10-C28*	<10.0	10.0	10/25/2024	ND	210	105	200	7.57	
EXT DRO >C28-C36	<10.0	10.0	10/25/2024	ND					

Surrogate: 1-Chlorooctane 100 % 48.2-134

Surrogate: 1-Chlorooctadecane 98.3 % 49.1-148

Cardinal Laboratories

*=Accredited Analyte

PLEASE NOTE: Liability and Damages. Cardinal's liability and client's exclusive remedy for any claim arising, whether based in contract or tort, shall be limited to the amount paid by client for analyses. All claims, including those for negligence and any other cause whatsoever shall be deemed waived unless made in writing and received by Cardinal within thirty (30) days after completion of the applicable service. In no event shall Cardinal be liable for incidental or consequential damages, including, without limitation, business interruptions, loss of use, or loss of profits incurred by client, its subsidiaries, affiliates or successors arising out of or related to the performance of the services hereunder by Cardinal, regardless of whether such claim is based upon any of the above stated reasons or otherwise. Results relate only to the samples identified above. This report shall not be reproduced except in full with written approval of Cardinal Laboratories.

Mike Snyder For Celey D. Keene, Lab Director/Quality Manager



PHONE (575) 393-2326 ° 101 E. MARLAND ° HOBBS, NM 88240

Analytical Results For:

ENSOLUM
DAVID MCINNIS
3122 NATIONAL PARKS HWY
CARLSBAD NM, 88220
Fax To:

Received: 10/24/2024
Reported: 10/25/2024
Project Name: SHANGHAI ROOSTER 15-3 FED 105H
Project Number: 03C1558315
Project Location: XTO (32.12367-103.97186)

Sampling Date: 10/23/2024
Sampling Type: Soil
Sampling Condition: Cool & Intact
Sample Received By: Tamara Oldaker

Sample ID: FS 53 2' (H246483-22)

BTEx 8021B		mg/kg		Analyzed By: JH					
Analyte	Result	Reporting Limit	Analyzed	Method Blank	BS	% Recovery	True Value QC	RPD	Qualifier
Benzene*	<0.050	0.050	10/24/2024	ND	2.26	113	2.00	1.41	
Toluene*	<0.050	0.050	10/24/2024	ND	2.27	113	2.00	0.422	
Ethylbenzene*	<0.050	0.050	10/24/2024	ND	2.28	114	2.00	0.148	
Total Xylenes*	<0.150	0.150	10/24/2024	ND	7.09	118	6.00	0.0444	
Total BTEX	<0.300	0.300	10/24/2024	ND					

Surrogate: 4-Bromofluorobenzene (PID) 105 % 71.5-134

Chloride, SM4500Cl-B		mg/kg		Analyzed By: HM					
Analyte	Result	Reporting Limit	Analyzed	Method Blank	BS	% Recovery	True Value QC	RPD	Qualifier
Chloride	32.0	16.0	10/25/2024	ND	432	108	400	3.64	

TPH 8015M		mg/kg		Analyzed By: MS					
Analyte	Result	Reporting Limit	Analyzed	Method Blank	BS	% Recovery	True Value QC	RPD	Qualifier
GRO C6-C10*	<10.0	10.0	10/25/2024	ND	244	122	200	8.77	
DRO >C10-C28*	<10.0	10.0	10/25/2024	ND	210	105	200	7.57	
EXT DRO >C28-C36	<10.0	10.0	10/25/2024	ND					

Surrogate: 1-Chlorooctane 114 % 48.2-134

Surrogate: 1-Chlorooctadecane 113 % 49.1-148

Cardinal Laboratories

*=Accredited Analyte

PLEASE NOTE: Liability and Damages. Cardinal's liability and client's exclusive remedy for any claim arising, whether based in contract or tort, shall be limited to the amount paid by client for analyses. All claims, including those for negligence and any other cause whatsoever shall be deemed waived unless made in writing and received by Cardinal within thirty (30) days after completion of the applicable service. In no event shall Cardinal be liable for incidental or consequential damages, including, without limitation, business interruptions, loss of use, or loss of profits incurred by client, its subsidiaries, affiliates or successors arising out of or related to the performance of the services hereunder by Cardinal, regardless of whether such claim is based upon any of the above stated reasons or otherwise. Results relate only to the samples identified above. This report shall not be reproduced except in full with written approval of Cardinal Laboratories.

Mike Snyder For Celey D. Keene, Lab Director/Quality Manager



PHONE (575) 393-2326 ° 101 E. MARLAND ° HOBBS, NM 88240

Analytical Results For:

ENSOLUM
DAVID MCINNIS
3122 NATIONAL PARKS HWY
CARLSBAD NM, 88220
Fax To:

Received: 10/24/2024
Reported: 10/25/2024
Project Name: SHANGHAI ROOSTER 15-3 FED 105H
Project Number: 03C1558315
Project Location: XTO (32.12367-103.97186)

Sampling Date: 10/23/2024
Sampling Type: Soil
Sampling Condition: Cool & Intact
Sample Received By: Tamara Oldaker

Sample ID: FS 54 2' (H246483-23)

BTEx 8021B		mg/kg		Analyzed By: JH						
Analyte	Result	Reporting Limit	Analyzed	Method Blank	BS	% Recovery	True Value QC	RPD	Qualifier	
Benzene*	<0.050	0.050	10/24/2024	ND	2.26	113	2.00	1.41		
Toluene*	<0.050	0.050	10/24/2024	ND	2.27	113	2.00	0.422		
Ethylbenzene*	<0.050	0.050	10/24/2024	ND	2.28	114	2.00	0.148		
Total Xylenes*	<0.150	0.150	10/24/2024	ND	7.09	118	6.00	0.0444		
Total BTEX	<0.300	0.300	10/24/2024	ND						

Surrogate: 4-Bromofluorobenzene (PID) 104 % 71.5-134

Chloride, SM4500Cl-B		mg/kg		Analyzed By: HM						
Analyte	Result	Reporting Limit	Analyzed	Method Blank	BS	% Recovery	True Value QC	RPD	Qualifier	
Chloride	64.0	16.0	10/25/2024	ND	432	108	400	3.64		

TPH 8015M		mg/kg		Analyzed By: MS					
Analyte	Result	Reporting Limit	Analyzed	Method Blank	BS	% Recovery	True Value QC	RPD	Qualifier
GRO C6-C10*	<10.0	10.0	10/25/2024	ND	244	122	200	8.77	
DRO >C10-C28*	<10.0	10.0	10/25/2024	ND	210	105	200	7.57	
EXT DRO >C28-C36	<10.0	10.0	10/25/2024	ND					

Surrogate: 1-Chlorooctane 110 % 48.2-134

Surrogate: 1-Chlorooctadecane 108 % 49.1-148

Cardinal Laboratories

*=Accredited Analyte

PLEASE NOTE: Liability and Damages. Cardinal's liability and client's exclusive remedy for any claim arising, whether based in contract or tort, shall be limited to the amount paid by client for analyses. All claims, including those for negligence and any other cause whatsoever shall be deemed waived unless made in writing and received by Cardinal within thirty (30) days after completion of the applicable service. In no event shall Cardinal be liable for incidental or consequential damages, including, without limitation, business interruptions, loss of use, or loss of profits incurred by client, its subsidiaries, affiliates or successors arising out of or related to the performance of the services hereunder by Cardinal, regardless of whether such claim is based upon any of the above stated reasons or otherwise. Results relate only to the samples identified above. This report shall not be reproduced except in full with written approval of Cardinal Laboratories.

Mike Snyder For Celey D. Keene, Lab Director/Quality Manager



PHONE (575) 393-2326 ° 101 E. MARLAND ° HOBBS, NM 88240

Analytical Results For:

ENSOLUM
DAVID MCINNIS
3122 NATIONAL PARKS HWY
CARLSBAD NM, 88220
Fax To:

Received: 10/24/2024
Reported: 10/25/2024
Project Name: SHANGHAI ROOSTER 15-3 FED 105H
Project Number: 03C1558315
Project Location: XTO (32.12367-103.97186)

Sampling Date: 10/23/2024
Sampling Type: Soil
Sampling Condition: Cool & Intact
Sample Received By: Tamara Oldaker

Sample ID: FS 55 2' (H246483-24)

BTEx 8021B		mg/kg		Analyzed By: JH						
Analyte	Result	Reporting Limit	Analyzed	Method Blank	BS	% Recovery	True Value QC	RPD	Qualifier	
Benzene*	<0.050	0.050	10/24/2024	ND	2.26	113	2.00	1.41		
Toluene*	<0.050	0.050	10/24/2024	ND	2.27	113	2.00	0.422		
Ethylbenzene*	<0.050	0.050	10/24/2024	ND	2.28	114	2.00	0.148		
Total Xylenes*	<0.150	0.150	10/24/2024	ND	7.09	118	6.00	0.0444		
Total BTEx	<0.300	0.300	10/24/2024	ND						

Surrogate: 4-Bromofluorobenzene (PID) 106 % 71.5-134

Chloride, SM4500Cl-B		mg/kg		Analyzed By: HM						
Analyte	Result	Reporting Limit	Analyzed	Method Blank	BS	% Recovery	True Value QC	RPD	Qualifier	
Chloride	64.0	16.0	10/25/2024	ND	432	108	400	3.64		

TPH 8015M		mg/kg		Analyzed By: MS					
Analyte	Result	Reporting Limit	Analyzed	Method Blank	BS	% Recovery	True Value QC	RPD	Qualifier
GRO C6-C10*	<10.0	10.0	10/25/2024	ND	244	122	200	8.77	
DRO >C10-C28*	<10.0	10.0	10/25/2024	ND	210	105	200	7.57	
EXT DRO >C28-C36	<10.0	10.0	10/25/2024	ND					

Surrogate: 1-Chlorooctane 112 % 48.2-134

Surrogate: 1-Chlorooctadecane 109 % 49.1-148

Cardinal Laboratories

*=Accredited Analyte

PLEASE NOTE: Liability and Damages. Cardinal's liability and client's exclusive remedy for any claim arising, whether based in contract or tort, shall be limited to the amount paid by client for analyses. All claims, including those for negligence and any other cause whatsoever shall be deemed waived unless made in writing and received by Cardinal within thirty (30) days after completion of the applicable service. In no event shall Cardinal be liable for incidental or consequential damages, including, without limitation, business interruptions, loss of use, or loss of profits incurred by client, its subsidiaries, affiliates or successors arising out of or related to the performance of the services hereunder by Cardinal, regardless of whether such claim is based upon any of the above stated reasons or otherwise. Results relate only to the samples identified above. This report shall not be reproduced except in full with written approval of Cardinal Laboratories.

Mike Snyder For Celey D. Keene, Lab Director/Quality Manager



PHONE (575) 393-2326 ° 101 E. MARLAND ° HOBBS, NM 88240

Analytical Results For:

ENSOLUM
DAVID MCINNIS
3122 NATIONAL PARKS HWY
CARLSBAD NM, 88220
Fax To:

Received: 10/24/2024
Reported: 10/25/2024
Project Name: SHANGHAI ROOSTER 15-3 FED 105H
Project Number: 03C1558315
Project Location: XTO (32.12367-103.97186)

Sampling Date: 10/23/2024
Sampling Type: Soil
Sampling Condition: Cool & Intact
Sample Received By: Tamara Oldaker

Sample ID: FS 56 2' (H246483-25)

BTEx 8021B		mg/kg		Analyzed By: JH						
Analyte	Result	Reporting Limit	Analyzed	Method Blank	BS	% Recovery	True Value QC	RPD	Qualifier	
Benzene*	<0.050	0.050	10/24/2024	ND	2.26	113	2.00	1.41		
Toluene*	<0.050	0.050	10/24/2024	ND	2.27	113	2.00	0.422		
Ethylbenzene*	<0.050	0.050	10/24/2024	ND	2.28	114	2.00	0.148		
Total Xylenes*	<0.150	0.150	10/24/2024	ND	7.09	118	6.00	0.0444		
Total BTEX	<0.300	0.300	10/24/2024	ND						

Surrogate: 4-Bromofluorobenzene (PID) 106 % 71.5-134

Chloride, SM4500Cl-B		mg/kg		Analyzed By: HM						
Analyte	Result	Reporting Limit	Analyzed	Method Blank	BS	% Recovery	True Value QC	RPD	Qualifier	
Chloride	80.0	16.0	10/25/2024	ND	432	108	400	3.64		

TPH 8015M		mg/kg		Analyzed By: MS					
Analyte	Result	Reporting Limit	Analyzed	Method Blank	BS	% Recovery	True Value QC	RPD	Qualifier
GRO C6-C10*	<10.0	10.0	10/25/2024	ND	244	122	200	8.77	
DRO >C10-C28*	<10.0	10.0	10/25/2024	ND	210	105	200	7.57	
EXT DRO >C28-C36	<10.0	10.0	10/25/2024	ND					

Surrogate: 1-Chlorooctane 93.1 % 48.2-134

Surrogate: 1-Chlorooctadecane 91.0 % 49.1-148

Cardinal Laboratories

*=Accredited Analyte

PLEASE NOTE: Liability and Damages. Cardinal's liability and client's exclusive remedy for any claim arising, whether based in contract or tort, shall be limited to the amount paid by client for analyses. All claims, including those for negligence and any other cause whatsoever shall be deemed waived unless made in writing and received by Cardinal within thirty (30) days after completion of the applicable service. In no event shall Cardinal be liable for incidental or consequential damages, including, without limitation, business interruptions, loss of use, or loss of profits incurred by client, its subsidiaries, affiliates or successors arising out of or related to the performance of the services hereunder by Cardinal, regardless of whether such claim is based upon any of the above stated reasons or otherwise. Results relate only to the samples identified above. This report shall not be reproduced except in full with written approval of Cardinal Laboratories.

Mike Snyder For Celey D. Keene, Lab Director/Quality Manager



PHONE (575) 393-2326 ° 101 E. MARLAND ° HOBBS, NM 88240

Analytical Results For:

ENSOLUM
DAVID MCINNIS
3122 NATIONAL PARKS HWY
CARLSBAD NM, 88220
Fax To:

Received: 10/24/2024
Reported: 10/25/2024
Project Name: SHANGHAI ROOSTER 15-3 FED 105H
Project Number: 03C1558315
Project Location: XTO (32.12367-103.97186)

Sampling Date: 10/23/2024
Sampling Type: Soil
Sampling Condition: Cool & Intact
Sample Received By: Tamara Oldaker

Sample ID: FS 57 2' (H246483-26)

BTEx 8021B		mg/kg		Analyzed By: JH						
Analyte	Result	Reporting Limit	Analyzed	Method Blank	BS	% Recovery	True Value QC	RPD	Qualifier	
Benzene*	<0.050	0.050	10/24/2024	ND	2.26	113	2.00	1.41		
Toluene*	<0.050	0.050	10/24/2024	ND	2.27	113	2.00	0.422		
Ethylbenzene*	<0.050	0.050	10/24/2024	ND	2.28	114	2.00	0.148		
Total Xylenes*	<0.150	0.150	10/24/2024	ND	7.09	118	6.00	0.0444		
Total BTEx	<0.300	0.300	10/24/2024	ND						

Surrogate: 4-Bromofluorobenzene (PID) 104 % 71.5-134

Chloride, SM4500Cl-B		mg/kg		Analyzed By: HM						
Analyte	Result	Reporting Limit	Analyzed	Method Blank	BS	% Recovery	True Value QC	RPD	Qualifier	
Chloride	80.0	16.0	10/25/2024	ND	432	108	400	3.64		

TPH 8015M		mg/kg		Analyzed By: MS					
Analyte	Result	Reporting Limit	Analyzed	Method Blank	BS	% Recovery	True Value QC	RPD	Qualifier
GRO C6-C10*	<10.0	10.0	10/25/2024	ND	244	122	200	8.77	
DRO >C10-C28*	<10.0	10.0	10/25/2024	ND	210	105	200	7.57	
EXT DRO >C28-C36	<10.0	10.0	10/25/2024	ND					

Surrogate: 1-Chlorooctane 97.6 % 48.2-134

Surrogate: 1-Chlorooctadecane 95.3 % 49.1-148

Cardinal Laboratories

*=Accredited Analyte

PLEASE NOTE: Liability and Damages. Cardinal's liability and client's exclusive remedy for any claim arising, whether based in contract or tort, shall be limited to the amount paid by client for analyses. All claims, including those for negligence and any other cause whatsoever shall be deemed waived unless made in writing and received by Cardinal within thirty (30) days after completion of the applicable service. In no event shall Cardinal be liable for incidental or consequential damages, including, without limitation, business interruptions, loss of use, or loss of profits incurred by client, its subsidiaries, affiliates or successors arising out of or related to the performance of the services hereunder by Cardinal, regardless of whether such claim is based upon any of the above stated reasons or otherwise. Results relate only to the samples identified above. This report shall not be reproduced except in full with written approval of Cardinal Laboratories.

Mike Snyder For Celey D. Keene, Lab Director/Quality Manager



PHONE (575) 393-2326 ° 101 E. MARLAND ° HOBBS, NM 88240

Analytical Results For:

ENSOLUM
DAVID MCINNIS
3122 NATIONAL PARKS HWY
CARLSBAD NM, 88220
Fax To:

Received: 10/24/2024
Reported: 10/25/2024
Project Name: SHANGHAI ROOSTER 15-3 FED 105H
Project Number: 03C1558315
Project Location: XTO (32.12367-103.97186)

Sampling Date: 10/23/2024
Sampling Type: Soil
Sampling Condition: Cool & Intact
Sample Received By: Tamara Oldaker

Sample ID: FS 58 2' (H246483-27)

BTEx 8021B		mg/kg		Analyzed By: JH						
Analyte	Result	Reporting Limit	Analyzed	Method Blank	BS	% Recovery	True Value QC	RPD	Qualifier	
Benzene*	<0.050	0.050	10/24/2024	ND	2.26	113	2.00	1.41		
Toluene*	<0.050	0.050	10/24/2024	ND	2.27	113	2.00	0.422		
Ethylbenzene*	<0.050	0.050	10/24/2024	ND	2.28	114	2.00	0.148		
Total Xylenes*	<0.150	0.150	10/24/2024	ND	7.09	118	6.00	0.0444		
Total BTEx	<0.300	0.300	10/24/2024	ND						

Surrogate: 4-Bromofluorobenzene (PID) 107 % 71.5-134

Chloride, SM4500Cl-B		mg/kg		Analyzed By: HM						
Analyte	Result	Reporting Limit	Analyzed	Method Blank	BS	% Recovery	True Value QC	RPD	Qualifier	
Chloride	80.0	16.0	10/25/2024	ND	432	108	400	3.64		

TPH 8015M		mg/kg		Analyzed By: MS					
Analyte	Result	Reporting Limit	Analyzed	Method Blank	BS	% Recovery	True Value QC	RPD	Qualifier
GRO C6-C10*	<10.0	10.0	10/25/2024	ND	244	122	200	8.77	
DRO >C10-C28*	<10.0	10.0	10/25/2024	ND	210	105	200	7.57	
EXT DRO >C28-C36	<10.0	10.0	10/25/2024	ND					

Surrogate: 1-Chlorooctane 105 % 48.2-134

Surrogate: 1-Chlorooctadecane 102 % 49.1-148

Cardinal Laboratories

*=Accredited Analyte

PLEASE NOTE: Liability and Damages. Cardinal's liability and client's exclusive remedy for any claim arising, whether based in contract or tort, shall be limited to the amount paid by client for analyses. All claims, including those for negligence and any other cause whatsoever shall be deemed waived unless made in writing and received by Cardinal within thirty (30) days after completion of the applicable service. In no event shall Cardinal be liable for incidental or consequential damages, including, without limitation, business interruptions, loss of use, or loss of profits incurred by client, its subsidiaries, affiliates or successors arising out of or related to the performance of the services hereunder by Cardinal, regardless of whether such claim is based upon any of the above stated reasons or otherwise. Results relate only to the samples identified above. This report shall not be reproduced except in full with written approval of Cardinal Laboratories.

Mike Snyder For Celey D. Keene, Lab Director/Quality Manager



PHONE (575) 393-2326 ° 101 E. MARLAND ° HOBBS, NM 88240

Analytical Results For:

ENSOLUM
DAVID MCINNIS
3122 NATIONAL PARKS HWY
CARLSBAD NM, 88220
Fax To:

Received: 10/24/2024
Reported: 10/25/2024
Project Name: SHANGHAI ROOSTER 15-3 FED 105H
Project Number: 03C1558315
Project Location: XTO (32.12367-103.97186)

Sampling Date: 10/23/2024
Sampling Type: Soil
Sampling Condition: Cool & Intact
Sample Received By: Tamara Oldaker

Sample ID: FS 59 2' (H246483-28)

BTEx 8021B		mg/kg		Analyzed By: JH						
Analyte	Result	Reporting Limit	Analyzed	Method Blank	BS	% Recovery	True Value QC	RPD	Qualifier	
Benzene*	<0.050	0.050	10/24/2024	ND	2.26	113	2.00	1.41		
Toluene*	<0.050	0.050	10/24/2024	ND	2.27	113	2.00	0.422		
Ethylbenzene*	<0.050	0.050	10/24/2024	ND	2.28	114	2.00	0.148		
Total Xylenes*	<0.150	0.150	10/24/2024	ND	7.09	118	6.00	0.0444		
Total BTEx	<0.300	0.300	10/24/2024	ND						

Surrogate: 4-Bromofluorobenzene (PID) 107 % 71.5-134

Chloride, SM4500Cl-B		mg/kg		Analyzed By: HM						
Analyte	Result	Reporting Limit	Analyzed	Method Blank	BS	% Recovery	True Value QC	RPD	Qualifier	
Chloride	96.0	16.0	10/25/2024	ND	432	108	400	3.64		

TPH 8015M		mg/kg		Analyzed By: MS					
Analyte	Result	Reporting Limit	Analyzed	Method Blank	BS	% Recovery	True Value QC	RPD	Qualifier
GRO C6-C10*	<10.0	10.0	10/25/2024	ND	244	122	200	8.77	
DRO >C10-C28*	<10.0	10.0	10/25/2024	ND	210	105	200	7.57	
EXT DRO >C28-C36	<10.0	10.0	10/25/2024	ND					

Surrogate: 1-Chlorooctane 103 % 48.2-134

Surrogate: 1-Chlorooctadecane 100 % 49.1-148

Cardinal Laboratories

*=Accredited Analyte

PLEASE NOTE: Liability and Damages. Cardinal's liability and client's exclusive remedy for any claim arising, whether based in contract or tort, shall be limited to the amount paid by client for analyses. All claims, including those for negligence and any other cause whatsoever shall be deemed waived unless made in writing and received by Cardinal within thirty (30) days after completion of the applicable service. In no event shall Cardinal be liable for incidental or consequential damages, including, without limitation, business interruptions, loss of use, or loss of profits incurred by client, its subsidiaries, affiliates or successors arising out of or related to the performance of the services hereunder by Cardinal, regardless of whether such claim is based upon any of the above stated reasons or otherwise. Results relate only to the samples identified above. This report shall not be reproduced except in full with written approval of Cardinal Laboratories.

Mike Snyder For Celey D. Keene, Lab Director/Quality Manager



PHONE (575) 393-2326 ° 101 E. MARLAND ° HOBBS, NM 88240

Analytical Results For:

ENSOLUM
DAVID MCINNIS
3122 NATIONAL PARKS HWY
CARLSBAD NM, 88220
Fax To:

Received: 10/24/2024
Reported: 10/25/2024
Project Name: SHANGHAI ROOSTER 15-3 FED 105H
Project Number: 03C1558315
Project Location: XTO (32.12367-103.97186)

Sampling Date: 10/23/2024
Sampling Type: Soil
Sampling Condition: Cool & Intact
Sample Received By: Tamara Oldaker

Sample ID: FS 60 2' (H246483-29)

BTEx 8021B		mg/kg		Analyzed By: JH						
Analyte	Result	Reporting Limit	Analyzed	Method Blank	BS	% Recovery	True Value QC	RPD	Qualifier	
Benzene*	<0.050	0.050	10/24/2024	ND	2.26	113	2.00	1.41		
Toluene*	<0.050	0.050	10/24/2024	ND	2.27	113	2.00	0.422		
Ethylbenzene*	<0.050	0.050	10/24/2024	ND	2.28	114	2.00	0.148		
Total Xylenes*	<0.150	0.150	10/24/2024	ND	7.09	118	6.00	0.0444		
Total BTEX	<0.300	0.300	10/24/2024	ND						

Surrogate: 4-Bromofluorobenzene (PID) 107 % 71.5-134

Chloride, SM4500Cl-B		mg/kg		Analyzed By: HM						
Analyte	Result	Reporting Limit	Analyzed	Method Blank	BS	% Recovery	True Value QC	RPD	Qualifier	
Chloride	80.0	16.0	10/25/2024	ND	432	108	400	3.64		

TPH 8015M		mg/kg		Analyzed By: MS					
Analyte	Result	Reporting Limit	Analyzed	Method Blank	BS	% Recovery	True Value QC	RPD	Qualifier
GRO C6-C10*	<10.0	10.0	10/25/2024	ND	244	122	200	8.77	
DRO >C10-C28*	<10.0	10.0	10/25/2024	ND	210	105	200	7.57	
EXT DRO >C28-C36	<10.0	10.0	10/25/2024	ND					

Surrogate: 1-Chlorooctane 110 % 48.2-134

Surrogate: 1-Chlorooctadecane 107 % 49.1-148

Cardinal Laboratories

*=Accredited Analyte

PLEASE NOTE: Liability and Damages. Cardinal's liability and client's exclusive remedy for any claim arising, whether based in contract or tort, shall be limited to the amount paid by client for analyses. All claims, including those for negligence and any other cause whatsoever shall be deemed waived unless made in writing and received by Cardinal within thirty (30) days after completion of the applicable service. In no event shall Cardinal be liable for incidental or consequential damages, including, without limitation, business interruptions, loss of use, or loss of profits incurred by client, its subsidiaries, affiliates or successors arising out of or related to the performance of the services hereunder by Cardinal, regardless of whether such claim is based upon any of the above stated reasons or otherwise. Results relate only to the samples identified above. This report shall not be reproduced except in full with written approval of Cardinal Laboratories.

Mike Snyder For Celey D. Keene, Lab Director/Quality Manager



PHONE (575) 393-2326 ° 101 E. MARLAND ° HOBBS, NM 88240

Analytical Results For:

ENSOLUM
DAVID MCINNIS
3122 NATIONAL PARKS HWY
CARLSBAD NM, 88220
Fax To:

Received: 10/24/2024
Reported: 10/25/2024
Project Name: SHANGHAI ROOSTER 15-3 FED 105H
Project Number: 03C1558315
Project Location: XTO (32.12367-103.97186)

Sampling Date: 10/23/2024
Sampling Type: Soil
Sampling Condition: Cool & Intact
Sample Received By: Tamara Oldaker

Sample ID: FS 61 2' (H246483-30)

BTX 8021B		mg/kg		Analyzed By: JH					
Analyte	Result	Reporting Limit	Analyzed	Method Blank	BS	% Recovery	True Value QC	RPD	Qualifier
Benzene*	<0.050	0.050	10/24/2024	ND	2.26	113	2.00	1.41	
Toluene*	<0.050	0.050	10/24/2024	ND	2.27	113	2.00	0.422	
Ethylbenzene*	<0.050	0.050	10/24/2024	ND	2.28	114	2.00	0.148	
Total Xylenes*	<0.150	0.150	10/24/2024	ND	7.09	118	6.00	0.0444	
Total BTX	<0.300	0.300	10/24/2024	ND					

Surrogate: 4-Bromofluorobenzene (PID) 106 % 71.5-134

Chloride, SM4500Cl-B		mg/kg		Analyzed By: HM					
Analyte	Result	Reporting Limit	Analyzed	Method Blank	BS	% Recovery	True Value QC	RPD	Qualifier
Chloride	64.0	16.0	10/25/2024	ND	432	108	400	3.64	

TPH 8015M		mg/kg		Analyzed By: MS					
Analyte	Result	Reporting Limit	Analyzed	Method Blank	BS	% Recovery	True Value QC	RPD	Qualifier
GRO C6-C10*	<10.0	10.0	10/25/2024	ND	244	122	200	8.77	
DRO >C10-C28*	<10.0	10.0	10/25/2024	ND	210	105	200	7.57	
EXT DRO >C28-C36	<10.0	10.0	10/25/2024	ND					

Surrogate: 1-Chlorooctane 113 % 48.2-134

Surrogate: 1-Chlorooctadecane 111 % 49.1-148

Cardinal Laboratories

*=Accredited Analyte

PLEASE NOTE: Liability and Damages. Cardinal's liability and client's exclusive remedy for any claim arising, whether based in contract or tort, shall be limited to the amount paid by client for analyses. All claims, including those for negligence and any other cause whatsoever shall be deemed waived unless made in writing and received by Cardinal within thirty (30) days after completion of the applicable service. In no event shall Cardinal be liable for incidental or consequential damages, including, without limitation, business interruptions, loss of use, or loss of profits incurred by client, its subsidiaries, affiliates or successors arising out of or related to the performance of the services hereunder by Cardinal, regardless of whether such claim is based upon any of the above stated reasons or otherwise. Results relate only to the samples identified above. This report shall not be reproduced except in full with written approval of Cardinal Laboratories.

Mike Snyder For Celey D. Keene, Lab Director/Quality Manager



PHONE (575) 393-2326 ° 101 E. MARLAND ° HOBBS, NM 88240

Analytical Results For:

ENSOLUM
DAVID MCINNIS
3122 NATIONAL PARKS HWY
CARLSBAD NM, 88220
Fax To:

Received: 10/24/2024
Reported: 10/25/2024
Project Name: SHANGHAI ROOSTER 15-3 FED 105H
Project Number: 03C1558315
Project Location: XTO (32.12367-103.97186)

Sampling Date: 10/23/2024
Sampling Type: Soil
Sampling Condition: Cool & Intact
Sample Received By: Tamara Oldaker

Sample ID: FS 62 2' (H246483-31)

BTEx 8021B		mg/kg		Analyzed By: JH						
Analyte	Result	Reporting Limit	Analyzed	Method Blank	BS	% Recovery	True Value QC	RPD	Qualifier	
Benzene*	<0.050	0.050	10/24/2024	ND	2.26	113	2.00	1.41		
Toluene*	<0.050	0.050	10/24/2024	ND	2.27	113	2.00	0.422		
Ethylbenzene*	<0.050	0.050	10/24/2024	ND	2.28	114	2.00	0.148		
Total Xylenes*	<0.150	0.150	10/24/2024	ND	7.09	118	6.00	0.0444		
Total BTEX	<0.300	0.300	10/24/2024	ND						

Surrogate: 4-Bromofluorobenzene (PID) 106 % 71.5-134

Chloride, SM4500Cl-B		mg/kg		Analyzed By: HM						
Analyte	Result	Reporting Limit	Analyzed	Method Blank	BS	% Recovery	True Value QC	RPD	Qualifier	
Chloride	80.0	16.0	10/25/2024	ND	432	108	400	3.64		

TPH 8015M		mg/kg		Analyzed By: MS					
Analyte	Result	Reporting Limit	Analyzed	Method Blank	BS	% Recovery	True Value QC	RPD	Qualifier
GRO C6-C10*	<10.0	10.0	10/25/2024	ND	244	122	200	8.77	
DRO >C10-C28*	<10.0	10.0	10/25/2024	ND	210	105	200	7.57	
EXT DRO >C28-C36	<10.0	10.0	10/25/2024	ND					

Surrogate: 1-Chlorooctane 110 % 48.2-134

Surrogate: 1-Chlorooctadecane 109 % 49.1-148

Cardinal Laboratories

*=Accredited Analyte

PLEASE NOTE: Liability and Damages. Cardinal's liability and client's exclusive remedy for any claim arising, whether based in contract or tort, shall be limited to the amount paid by client for analyses. All claims, including those for negligence and any other cause whatsoever shall be deemed waived unless made in writing and received by Cardinal within thirty (30) days after completion of the applicable service. In no event shall Cardinal be liable for incidental or consequential damages, including, without limitation, business interruptions, loss of use, or loss of profits incurred by client, its subsidiaries, affiliates or successors arising out of or related to the performance of the services hereunder by Cardinal, regardless of whether such claim is based upon any of the above stated reasons or otherwise. Results relate only to the samples identified above. This report shall not be reproduced except in full with written approval of Cardinal Laboratories.

Mike Snyder For Celey D. Keene, Lab Director/Quality Manager



PHONE (575) 393-2326 ° 101 E. MARLAND ° HOBBS, NM 88240

Analytical Results For:

ENSOLUM
DAVID MCINNIS
3122 NATIONAL PARKS HWY
CARLSBAD NM, 88220
Fax To:

Received: 10/24/2024
Reported: 10/25/2024
Project Name: SHANGHAI ROOSTER 15-3 FED 105H
Project Number: 03C1558315
Project Location: XTO (32.12367-103.97186)

Sampling Date: 10/23/2024
Sampling Type: Soil
Sampling Condition: Cool & Intact
Sample Received By: Tamara Oldaker

Sample ID: FS 63 2' (H246483-32)

BTEx 8021B		mg/kg		Analyzed By: JH					
Analyte	Result	Reporting Limit	Analyzed	Method Blank	BS	% Recovery	True Value QC	RPD	Qualifier
Benzene*	<0.050	0.050	10/24/2024	ND	2.26	113	2.00	1.41	
Toluene*	<0.050	0.050	10/24/2024	ND	2.27	113	2.00	0.422	
Ethylbenzene*	<0.050	0.050	10/24/2024	ND	2.28	114	2.00	0.148	
Total Xylenes*	<0.150	0.150	10/24/2024	ND	7.09	118	6.00	0.0444	
Total BTEX	<0.300	0.300	10/24/2024	ND					

Surrogate: 4-Bromofluorobenzene (PID) 105 % 71.5-134

Chloride, SM4500Cl-B		mg/kg		Analyzed By: HM					
Analyte	Result	Reporting Limit	Analyzed	Method Blank	BS	% Recovery	True Value QC	RPD	Qualifier
Chloride	96.0	16.0	10/25/2024	ND	432	108	400	3.64	

TPH 8015M		mg/kg		Analyzed By: MS					
Analyte	Result	Reporting Limit	Analyzed	Method Blank	BS	% Recovery	True Value QC	RPD	Qualifier
GRO C6-C10*	<10.0	10.0	10/25/2024	ND	244	122	200	8.77	
DRO >C10-C28*	<10.0	10.0	10/25/2024	ND	210	105	200	7.57	
EXT DRO >C28-C36	<10.0	10.0	10/25/2024	ND					

Surrogate: 1-Chlorooctane 117 % 48.2-134

Surrogate: 1-Chlorooctadecane 116 % 49.1-148

Cardinal Laboratories

*=Accredited Analyte

PLEASE NOTE: Liability and Damages. Cardinal's liability and client's exclusive remedy for any claim arising, whether based in contract or tort, shall be limited to the amount paid by client for analyses. All claims, including those for negligence and any other cause whatsoever shall be deemed waived unless made in writing and received by Cardinal within thirty (30) days after completion of the applicable service. In no event shall Cardinal be liable for incidental or consequential damages, including, without limitation, business interruptions, loss of use, or loss of profits incurred by client, its subsidiaries, affiliates or successors arising out of or related to the performance of the services hereunder by Cardinal, regardless of whether such claim is based upon any of the above stated reasons or otherwise. Results relate only to the samples identified above. This report shall not be reproduced except in full with written approval of Cardinal Laboratories.

Mike Snyder For Celey D. Keene, Lab Director/Quality Manager



PHONE (575) 393-2326 ° 101 E. MARLAND ° HOBBS, NM 88240

Analytical Results For:

ENSOLUM
DAVID MCINNIS
3122 NATIONAL PARKS HWY
CARLSBAD NM, 88220
Fax To:

Received: 10/24/2024
Reported: 10/25/2024
Project Name: SHANGHAI ROOSTER 15-3 FED 105H
Project Number: 03C1558315
Project Location: XTO (32.12367-103.97186)

Sampling Date: 10/23/2024
Sampling Type: Soil
Sampling Condition: Cool & Intact
Sample Received By: Tamara Oldaker

Sample ID: FS 64 2' (H246483-33)

BTEx 8021B		mg/kg		Analyzed By: JH						
Analyte	Result	Reporting Limit	Analyzed	Method Blank	BS	% Recovery	True Value QC	RPD	Qualifier	
Benzene*	<0.050	0.050	10/24/2024	ND	2.26	113	2.00	1.41		
Toluene*	<0.050	0.050	10/24/2024	ND	2.27	113	2.00	0.422		
Ethylbenzene*	<0.050	0.050	10/24/2024	ND	2.28	114	2.00	0.148		
Total Xylenes*	<0.150	0.150	10/24/2024	ND	7.09	118	6.00	0.0444		
Total BTEx	<0.300	0.300	10/24/2024	ND						

Surrogate: 4-Bromofluorobenzene (PID) 105 % 71.5-134

Chloride, SM4500CI-B		mg/kg		Analyzed By: HM						
Analyte	Result	Reporting Limit	Analyzed	Method Blank	BS	% Recovery	True Value QC	RPD	Qualifier	
Chloride	80.0	16.0	10/25/2024	ND	432	108	400	3.64		

TPH 8015M		mg/kg		Analyzed By: MS					
Analyte	Result	Reporting Limit	Analyzed	Method Blank	BS	% Recovery	True Value QC	RPD	Qualifier
GRO C6-C10*	<10.0	10.0	10/25/2024	ND	244	122	200	8.77	
DRO >C10-C28*	<10.0	10.0	10/25/2024	ND	210	105	200	7.57	
EXT DRO >C28-C36	<10.0	10.0	10/25/2024	ND					

Surrogate: 1-Chlorooctane 111 % 48.2-134

Surrogate: 1-Chlorooctadecane 110 % 49.1-148

Cardinal Laboratories

*=Accredited Analyte

PLEASE NOTE: Liability and Damages. Cardinal's liability and client's exclusive remedy for any claim arising, whether based in contract or tort, shall be limited to the amount paid by client for analyses. All claims, including those for negligence and any other cause whatsoever shall be deemed waived unless made in writing and received by Cardinal within thirty (30) days after completion of the applicable service. In no event shall Cardinal be liable for incidental or consequential damages, including, without limitation, business interruptions, loss of use, or loss of profits incurred by client, its subsidiaries, affiliates or successors arising out of or related to the performance of the services hereunder by Cardinal, regardless of whether such claim is based upon any of the above stated reasons or otherwise. Results relate only to the samples identified above. This report shall not be reproduced except in full with written approval of Cardinal Laboratories.

Mike Snyder For Celey D. Keene, Lab Director/Quality Manager



PHONE (575) 393-2326 ° 101 E. MARLAND ° HOBBS, NM 88240

Notes and Definitions

ND	Analyte NOT DETECTED at or above the reporting limit
RPD	Relative Percent Difference
**	Samples not received at proper temperature of 6°C or below.
***	Insufficient time to reach temperature.
-	Chloride by SM4500Cl-B does not require samples be received at or below 6°C Samples reported on an as received basis (wet) unless otherwise noted on report

Cardinal Laboratories

*=Accredited Analyte

PLEASE NOTE: Liability and Damages. Cardinal's liability and client's exclusive remedy for any claim arising, whether based in contract or tort, shall be limited to the amount paid by client for analyses. All claims, including those for negligence and any other cause whatsoever shall be deemed waived unless made in writing and received by Cardinal within thirty (30) days after completion of the applicable service. In no event shall Cardinal be liable for incidental or consequential damages, including, without limitation, business interruptions, loss of use, or loss of profits incurred by client, its subsidiaries, affiliates or successors arising out of or related to the performance of the services hereunder by Cardinal, regardless of whether such claim is based upon any of the above stated reasons or otherwise. Results relate only to the samples identified above. This report shall not be reproduced except in full with written approval of Cardinal Laboratories.

A handwritten signature in black ink, appearing to read "Mike Snyder", is written over a horizontal line.

Mike Snyder For Celey D. Keene, Lab Director/Quality Manager



101 East Marland, Hobbs, NM 88240
(575) 393-2326 FAX (575) 393-2476

CHAIN-OF-CUSTODY AND ANALYSIS REQUEST

Company Name: Ensolum, LLC				BILL TO				ANALYSIS REQUEST			
Project Manager: <i>Tacoma Morrissey</i>				P.O. #:							
Address: 3122 National Parks Hwy				Company: XTO Energy Inc.							
City: Carlsbad				Attn: <i>Angie Ruth-Cotton Brown</i>							
State: NM Zip: 88220				Address: 3104 E Green St							
Phone #: 337 251 8307 Fax #:				City: Carlsbad							
Project #: 0301556 315 Project Owner: XTO				State: NM Zip: 88220							
Project Name: <i>Shawhin Power 15-3 Fed 1051</i>				Phone #:							
Project Location: 32.12367, -103.97186				Fax #:							
Sampler Name: <i>Joselyn Raskley</i>				MATRIX				PRESERV			
FOR LAB USE ONLY				GROUNDWATER				SAMPLING			
WASTEWATER											
SOIL											
OIL											
SLUDGE											
OTHER :											
ACID/BASE:											
ICE / COOL											
OTHER :											
DATE				TIME							
10/24/24				1015							
1020											
0925											
0930											
0945											
0940											
0945											
1230											
1235											
1240											
1245											
1250											
1255											
1300											
1305											
1310											
1315											
1320											
1325											
1330											
1335											
1340											
1345											
1350											
1355											
1400											
1405											
1410											
1415											
1420											
1425											
1430											
1435											
1440											
1445											
1450											
1455											
1500											
1505											
1510											
1515											
1520											
1525											
1530											
1535											
1540											
1545											
1550											
1555											
1600											
1605											
1610											
1615											
1620											
1625											
1630											
1635											
1640											
1645											
1650											
1655											
1700											
1705											
1710											
1715											
1720											
1725											
1730											
1735											
1740											
1745											
1750											
1755											
1800											
1805											
1810											
1815											
1820											
1825											
1830											
1835											
1840											
1845											
1850											
1855											
1900											
1905											
1910											
1915											
1920											
1925											
1930											
1935											
1940											
1945											
1950											
1955											
2000											
2005											
2010											
2015											
2020											
2025											
2030											
2035											
2040											
2045											
2050											
2055											
2100											
2105											
2110											
2115											
2120											
2125											
2130											
2135											
2140											
2145											
2150											
2155											
2200											
2205											
2210											
2215											
2220											
2225											
2230											
2235											
2240											
2245											
2250											
2255											
2300											
2305											
2310											
2315											
2320											
2325											
2330											
2335											
2340											
2345											
2350											
2355											
2400											
2405											
2410											
2415											
2420											
2425											
2430											
2435											
2440											
2445											
2450											
2455											
2500											
2505											
2510											
2515											
2520											
2525											
2530											
2535											
2540											
2545											
2550											
2555											
2600											
2605											
2610											
2615											
2620											
2625											
2630											
2635											
2640											
2645											
2650											
2655											
2700											
2705											
2710											
2715											
2720											
2725											
2730											
2735											
2740											
2745											
2750											
2755											
2800											
2805											
2810											
2815											
2820											
2825											
2830											
2835											
2840											
2845											
2850											
2855											
2900											
2905											
2910											
2915											
2920											
2925											
2930											
2935											
2940											
2945											
2950											
2955											
3000											
3005											
3010											
3015											
3020											
3025											
3030											
3035											
3040											
3045											
3050											
3055											
3100											
3105											
3110											
3115											
3120											
3125											
3130											
3135											
3140											
3145											
3150											
3155											
3200											
3205											
3210											
3215											
3220											
3225											
3230											
3235											
3240											
3245											
3250											
3255											
3300											
3305											
3310											
3315											
3320											
3325											
3330											
3335											
3340											
3345											
3350											
3355											
3400											
3405											
3410											
3415											
3420											
3425											
3430											
3435											
3440											
3445											
3450											
3455											
3500											
3505											
3510											
3515											
3520											
3525											
3530											
3535											
3540											
3545											
3550											
3555											
3600											
3605											
3610											
3615											
3620											
3625											
3630											
3635											
3640											
3645											
3650											
3655											
3700											
3705											
3710											
3715											
3720											
3725											
3730											
3735											
3740											
3745											



101 East Marland, Hobbs, NM 88240
(575) 393-2326 FAX (575) 393-2476

CHAIN-OF-CUSTODY AND ANALYSIS REQUEST

2 of 4

Company Name: Ensolum, LLC				BILL TO				ANALYSIS REQUEST			
Project Manager: <u>Tawna Morrissey</u>				P.O. #:							
Address: 3122 National Parks Hwy				Company: XTO Energy Inc.							
City: Carlsbad				Attn: <u>Amy Ruth</u> <u>Calvin Brown</u>							
State: NM Zip: 88220				Address: 3104 E Green St							
Phone #: 337 251 4307 Fax #:				City: Carlsbad							
Project #: 03C1554315 Project Owner: XTO				State: NM Zip: 88220							
Project Name: <u>Shenandoah Project 15-3 Fed 1054</u>				Phone #:							
Project Location: <u>32, 12367-103.97186</u>				Fax #:							
Sampler Name: <u>Joshua Boxley</u>											
FOR LAB USE ONLY											
Lab I.D.	Sample I.D.	Depth (feet)	(G)RAB OR (C)OMP.	# CONTAINERS	MATRIX			PRESERV.	SAMPLING		
					GROUNDWATER	WASTEWATER	SOIL	OIL	SLUDGE	OTHER :	
					ACID/BASE:	ICE / COOL	OTHER :				
					DATE	TIME					
<u>H246483</u>	<u>F5042</u>	<u>3</u>	<u>C</u>	<u>1</u>	<u>10/24/24</u>	<u>1245</u>	<u>X</u>	<u>X</u>	<u>X</u>	<u>Chlorides</u>	
<u>12</u>	<u>F5043</u>	<u>3</u>	<u>C</u>	<u>1</u>	<u>10/24/24</u>	<u>1250</u>	<u>X</u>	<u>X</u>	<u>X</u>	<u>TPH</u>	
<u>13</u>	<u>F5044</u>	<u>1</u>	<u>C</u>	<u>1</u>	<u>10/24/24</u>	<u>0910</u>	<u>X</u>	<u>X</u>	<u>X</u>	<u>BTEX</u>	
<u>14</u>	<u>F5045</u>	<u>1</u>	<u>C</u>	<u>1</u>	<u>10/24/24</u>	<u>0915</u>	<u>X</u>	<u>X</u>	<u>X</u>		
<u>15</u>	<u>F5046</u>	<u>1</u>	<u>C</u>	<u>1</u>	<u>10/24/24</u>	<u>0920</u>	<u>X</u>	<u>X</u>	<u>X</u>		
<u>16</u>	<u>F5047</u>	<u>1</u>	<u>C</u>	<u>1</u>	<u>10/24/24</u>	<u>0925</u>	<u>X</u>	<u>X</u>	<u>X</u>		
<u>17</u>	<u>F5048</u>	<u>1</u>	<u>C</u>	<u>1</u>	<u>10/24/24</u>	<u>0930</u>	<u>X</u>	<u>X</u>	<u>X</u>		
<u>18</u>	<u>F5049</u>	<u>1</u>	<u>C</u>	<u>1</u>	<u>10/24/24</u>	<u>0935</u>	<u>X</u>	<u>X</u>	<u>X</u>		
<u>19</u>	<u>F5050</u>	<u>2</u>	<u>C</u>	<u>1</u>	<u>10/24/24</u>	<u>1050</u>	<u>X</u>	<u>X</u>	<u>X</u>		
<u>20</u>	<u>F5051</u>	<u>2</u>	<u>C</u>	<u>1</u>	<u>10/24/24</u>	<u>1055</u>	<u>X</u>	<u>X</u>	<u>X</u>		

PLEASE NOTE: Liability and Damages: Cardinal's liability and client's exclusive remedy for any claim arising whether based in contract or tort, shall be limited to the amount paid by the client for the analyses. All claims, including those for negligence and any other cause whatsoever shall be deemed waived unless made in writing and received by Cardinal within 30 days after completion of the applicable service. In no event shall Cardinal be liable for incidental or consequential damages, including without limitation, business interruptions, loss of use, or loss of profits incurred by client, its subsidiaries, affiliates or successors arising out of or related to the performance of services hereunder by Cardinal, regardless of whether such claim is based upon any of the above stated reasons or otherwise.

Relinquished By: [Signature] Date: 10-24-24 Received By: [Signature] Date: 10-24-24

Relinquished By: [Signature] Date: 10-24-24 Received By: [Signature] Date: 10-24-24

Delivered By: (Circle One) Observed Temp.: -0.7 Sample Condition: Intact CHECKED BY: [Signature]

Sampler - UPS - Bus - Other: Corrected Temp.: -1.3 ☐ Yes ☐ No ☐ Yes ☐ No

Turnaround Time: 24 hr Standard ☐ Rush ☒ Bacteria (only) Sample Condition: Intact ☐ Yes ☐ No ☐ Yes ☐ No Corrected Temp.: -0.6 ☐ Yes ☐ No

Thermometer ID: 444 #1128 -0.6 ☐ Yes ☐ No

Correction Factor: -0.6 ☐ Yes ☐ No

Remarks: WHP 24045061 Incident: WHP 24045061 Cost Center: 1400331001

Verbal Result: ☐ Yes ☐ No Add'l Phone #: [Signature]

All Results are emailed. Please provide Email address: ensolum.com, T Morrissey@ensolum.com, kthomason@ensolum.com

† Cardinal cannot accept verbal changes. Please email changes to celey.keene@cardinallabsnm.com



101 East Marland, Hobbs, NM 88240
(575) 393-2326 FAX (575) 393-2476

CHAIN-OF-CUSTODY AND ANALYSIS REQUEST

3 of 4

Company Name: Ensolum, LLC				BILL TO				ANALYSIS REQUEST								
Project Manager: <i>Lucy Morresey</i>				P.O. #:				Company: XTO Energy Inc.								
Address: 3122 National Parks Hwy				Company: XTO Energy Inc.				Attn: Amy Rattray								
City: Carlsbad				Address: 3104 E Green St				City: Carlsbad								
State: NM Zip: 88220				State: NM Zip: 88220				State: NM Zip: 88220								
Phone #: 361 257 4307 Fax #:				Project Owner: XTO				Project Name: <i>Shawnee Ranger 15-3 Rd 105H</i>								
Project Location: <i>32.12367, -103.97146</i>				Project Location: <i>32.12367, -103.97146</i>				Project Location: <i>32.12367, -103.97146</i>								
Sampler Name: <i>Joshua Boxley</i>				Sampler Name: <i>Joshua Boxley</i>				Sampler Name: <i>Joshua Boxley</i>								
FOR LAB USE ONLY				FOR LAB USE ONLY				FOR LAB USE ONLY								
Lab I.D.	Sample I.D.	Depth (feet)	(G)RAB OR (C)OMP.		# CONTAINERS		MATRIX		PRESERV.		SAMPLING					
			GROUNDWATER	WASTEWATER	SOIL	OIL	SLUDGE	OTHER:	ACID/BASE:	ICE / COOL	OTHER:	DATE	TIME			
<i>H246483</i>	<i>F5052</i>	<i>2</i>	<input checked="" type="checkbox"/>	<input type="checkbox"/>	<i>1</i>	<input checked="" type="checkbox"/>	<input type="checkbox"/>	<input type="checkbox"/>	<input type="checkbox"/>	<input checked="" type="checkbox"/>	<input type="checkbox"/>	<i>10/23/24</i>	<i>1100</i>	<i>Chlorides</i>	<i>TPH</i>	<i>BTEX</i>
<i>31</i>	<i>F5053</i>	<i>1</i>	<input type="checkbox"/>	<input type="checkbox"/>	<i>1</i>	<input checked="" type="checkbox"/>	<input type="checkbox"/>	<input type="checkbox"/>	<input type="checkbox"/>	<input type="checkbox"/>	<input type="checkbox"/>	<i>10/23/24</i>	<i>1105</i>	<i>Chlorides</i>	<i>TPH</i>	<i>BTEX</i>
<i>32</i>	<i>F5054</i>	<i>1</i>	<input type="checkbox"/>	<input type="checkbox"/>	<i>1</i>	<input checked="" type="checkbox"/>	<input type="checkbox"/>	<input type="checkbox"/>	<input type="checkbox"/>	<input type="checkbox"/>	<input type="checkbox"/>	<i>10/23/24</i>	<i>1110</i>	<i>Chlorides</i>	<i>TPH</i>	<i>BTEX</i>
<i>33</i>	<i>F5055</i>	<i>1</i>	<input type="checkbox"/>	<input type="checkbox"/>	<i>1</i>	<input checked="" type="checkbox"/>	<input type="checkbox"/>	<input type="checkbox"/>	<input type="checkbox"/>	<input type="checkbox"/>	<input type="checkbox"/>	<i>10/23/24</i>	<i>1115</i>	<i>Chlorides</i>	<i>TPH</i>	<i>BTEX</i>
<i>34</i>	<i>F5056</i>	<i>1</i>	<input type="checkbox"/>	<input type="checkbox"/>	<i>1</i>	<input checked="" type="checkbox"/>	<input type="checkbox"/>	<input type="checkbox"/>	<input type="checkbox"/>	<input type="checkbox"/>	<input type="checkbox"/>	<i>10/23/24</i>	<i>1120</i>	<i>Chlorides</i>	<i>TPH</i>	<i>BTEX</i>
<i>35</i>	<i>F5057</i>	<i>1</i>	<input type="checkbox"/>	<input type="checkbox"/>	<i>1</i>	<input checked="" type="checkbox"/>	<input type="checkbox"/>	<input type="checkbox"/>	<input type="checkbox"/>	<input type="checkbox"/>	<input type="checkbox"/>	<i>10/23/24</i>	<i>1125</i>	<i>Chlorides</i>	<i>TPH</i>	<i>BTEX</i>
<i>36</i>	<i>F5058</i>	<i>1</i>	<input type="checkbox"/>	<input type="checkbox"/>	<i>1</i>	<input checked="" type="checkbox"/>	<input type="checkbox"/>	<input type="checkbox"/>	<input type="checkbox"/>	<input type="checkbox"/>	<input type="checkbox"/>	<i>10/23/24</i>	<i>1130</i>	<i>Chlorides</i>	<i>TPH</i>	<i>BTEX</i>
<i>37</i>	<i>F5059</i>	<i>1</i>	<input type="checkbox"/>	<input type="checkbox"/>	<i>1</i>	<input checked="" type="checkbox"/>	<input type="checkbox"/>	<input type="checkbox"/>	<input type="checkbox"/>	<input type="checkbox"/>	<input type="checkbox"/>	<i>10/23/24</i>	<i>1135</i>	<i>Chlorides</i>	<i>TPH</i>	<i>BTEX</i>
<i>38</i>	<i>F5060</i>	<i>1</i>	<input type="checkbox"/>	<input type="checkbox"/>	<i>1</i>	<input checked="" type="checkbox"/>	<input type="checkbox"/>	<input type="checkbox"/>	<input type="checkbox"/>	<input type="checkbox"/>	<input type="checkbox"/>	<i>10/23/24</i>	<i>1140</i>	<i>Chlorides</i>	<i>TPH</i>	<i>BTEX</i>
<i>39</i>	<i>F5061</i>	<i>1</i>	<input type="checkbox"/>	<input type="checkbox"/>	<i>1</i>	<input checked="" type="checkbox"/>	<input type="checkbox"/>	<input type="checkbox"/>	<input type="checkbox"/>	<input type="checkbox"/>	<input type="checkbox"/>	<i>10/23/24</i>	<i>1145</i>	<i>Chlorides</i>	<i>TPH</i>	<i>BTEX</i>
PLEASE NOTE: Liability and Damages. Cardinal's liability and client's exclusive remedy for any claim arising whether based in contract or tort, shall be limited to the amount paid by the client for the service. In no event shall Cardinal be liable for incidental or consequential damages, including without limitation, business interruptions, loss of use, or loss of profits incurred by client, its subsidiaries, affiliates or successors arising out of or related to the performance of services hereunder by Cardinal, regardless of whether such claim is based upon any of the above stated reasons or otherwise.																
Relinquished By: <i>[Signature]</i>				Date: <i>10-24-24</i>				Received By: <i>[Signature]</i>				Date: <i>10-24-24</i>				
Relinquished By: <i>[Signature]</i>				Date: <i>10-24-24</i>				Received By: <i>[Signature]</i>				Date: <i>10-24-24</i>				
Time: <i>1445</i>				Time: <i>1445</i>				Time: <i>1445</i>				Time: <i>1445</i>				
Observed Temp. °C <i>-0.7</i>				Observed Temp. °C <i>-0.7</i>				Observed Temp. °C <i>-0.7</i>				Observed Temp. °C <i>-0.7</i>				
Corrected Temp. °C <i>-1.3</i>				Corrected Temp. °C <i>-1.3</i>				Corrected Temp. °C <i>-1.3</i>				Corrected Temp. °C <i>-1.3</i>				
Sample Condition				Sample Condition				Sample Condition				Sample Condition				
<input checked="" type="checkbox"/> Intact				<input checked="" type="checkbox"/> Intact				<input checked="" type="checkbox"/> Intact				<input checked="" type="checkbox"/> Intact				
<input type="checkbox"/> Cool				<input type="checkbox"/> Cool				<input type="checkbox"/> Cool				<input type="checkbox"/> Cool				
<input type="checkbox"/> Yes				<input type="checkbox"/> Yes				<input type="checkbox"/> Yes				<input type="checkbox"/> Yes				
<input type="checkbox"/> No				<input type="checkbox"/> No				<input type="checkbox"/> No				<input type="checkbox"/> No				
Checked By: <i>[Signature]</i>				Checked By: <i>[Signature]</i>				Checked By: <i>[Signature]</i>				Checked By: <i>[Signature]</i>				
Turnaround Time: <i>24hr</i>				Turnaround Time: <i>24hr</i>				Turnaround Time: <i>24hr</i>				Turnaround Time: <i>24hr</i>				
Thermometer ID: <i>#443</i>				Thermometer ID: <i>#443</i>				Thermometer ID: <i>#443</i>				Thermometer ID: <i>#443</i>				
Corrosion Factor: <i>0.5°C</i>				Corrosion Factor: <i>0.5°C</i>				Corrosion Factor: <i>0.5°C</i>				Corrosion Factor: <i>0.5°C</i>				
Remarks: <i>APP 240045061</i>				Remarks: <i>APP 240045061</i>				Remarks: <i>APP 240045061</i>				Remarks: <i>APP 240045061</i>				
Cost Center: <i>1400331001</i>				Cost Center: <i>1400331001</i>				Cost Center: <i>1400331001</i>				Cost Center: <i>1400331001</i>				
Verbal Result: <input type="checkbox"/> Yes <input type="checkbox"/> No				Verbal Result: <input type="checkbox"/> Yes <input type="checkbox"/> No				Verbal Result: <input type="checkbox"/> Yes <input type="checkbox"/> No				Verbal Result: <input type="checkbox"/> Yes <input type="checkbox"/> No				
Add'l Phone #:				Add'l Phone #:				Add'l Phone #:				Add'l Phone #:				
All Results are emailed. Please provide Email address:				All Results are emailed. Please provide Email address:				All Results are emailed. Please provide Email address:				All Results are emailed. Please provide Email address:				
Email Address: <i>kmorrissey@ensolum.com, kthomason@ensolum.com</i>				Email Address: <i>kmorrissey@ensolum.com, kthomason@ensolum.com</i>				Email Address: <i>kmorrissey@ensolum.com, kthomason@ensolum.com</i>				Email Address: <i>kmorrissey@ensolum.com, kthomason@ensolum.com</i>				

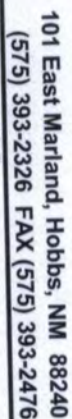

CHAIN-OF-CUSTODY AND ANALYSIS REQUEST

484

FOKMI-006 R 3.2 10/07/21



PHONE (575) 393-2326 ° 101 E. MARLAND ° HOBBS, NM 88240

October 29, 2024

TACOMA MORRISSEY

ENSOLUM

3122 NATIONAL PARKS HWY

CARLSBAD, NM 88220

RE: SHANGHAI ROOSTER 15-3 FED 105H

Enclosed are the results of analyses for samples received by the laboratory on 10/28/24 12:02.

Cardinal Laboratories is accredited through Texas NELAP under certificate number TX-C24-00112. Accreditation applies to drinking water, non-potable water and solid and chemical materials. All accredited analytes are denoted by an asterisk (*). For a complete list of accredited analytes and matrices visit the TCEQ website at www.tceq.texas.gov/field/qa/lab_accred_certif.html.

Cardinal Laboratories is accredited through the State of Colorado Department of Public Health and Environment for:

Method EPA 552.2	Haloacetic Acids (HAA-5)
Method EPA 524.2	Total Trihalomethanes (TTHM)
Method EPA 524.4	Regulated VOCs (V1, V2, V3)

Accreditation applies to public drinking water matrices.

This report meets NELAP requirements and is made up of a cover page, analytical results, and a copy of the original chain-of-custody. If you have any questions concerning this report, please feel free to contact me.

Sincerely,

A handwritten signature in black ink that reads "Celey D. Keene".

Celey D. Keene

Lab Director/Quality Manager



PHONE (575) 393-2326 ° 101 E. MARLAND ° HOBBS, NM 88240

Analytical Results For:

ENSOLUM
TACOMA MORRISSEY
3122 NATIONAL PARKS HWY
CARLSBAD NM, 88220
Fax To:

Received: 10/28/2024
Reported: 10/29/2024
Project Name: SHANGHAI ROOSTER 15-3 FED 105H
Project Number: 03C1558315
Project Location: XTO (32.12367-103.97186)

Sampling Date: 10/25/2024
Sampling Type: Soil
Sampling Condition: Cool & Intact
Sample Received By: Alyssa Parras

Sample ID: FS 071 3' (H246534-01)

BTEx 8021B		mg/kg		Analyzed By: JH					
Analyte	Result	Reporting Limit	Analyzed	Method Blank	BS	% Recovery	True Value QC	RPD	Qualifier
Benzene*	<0.050	0.050	10/28/2024	ND	2.16	108	2.00	3.27	
Toluene*	<0.050	0.050	10/28/2024	ND	2.10	105	2.00	2.10	
Ethylbenzene*	<0.050	0.050	10/28/2024	ND	2.11	106	2.00	0.934	
Total Xylenes*	<0.150	0.150	10/28/2024	ND	6.28	105	6.00	1.03	
Total BTEX	<0.300	0.300	10/28/2024	ND					

Surrogate: 4-Bromofluorobenzene (PID) 98.1 % 71.5-134

Chloride, SM4500Cl-B		mg/kg		Analyzed By: AC					
Analyte	Result	Reporting Limit	Analyzed	Method Blank	BS	% Recovery	True Value QC	RPD	Qualifier
Chloride	64.0	16.0	10/29/2024	ND	480	120	400	3.39	

TPH 8015M		mg/kg		Analyzed By: ms					
Analyte	Result	Reporting Limit	Analyzed	Method Blank	BS	% Recovery	True Value QC	RPD	Qualifier
GRO C6-C10*	<10.0	10.0	10/28/2024	ND	240	120	200	0.175	
DRO >C10-C28*	<10.0	10.0	10/28/2024	ND	229	114	200	1.97	
EXT DRO >C28-C36	<10.0	10.0	10/28/2024	ND					

Surrogate: 1-Chlorooctane 80.6 % 48.2-134

Surrogate: 1-Chlorooctadecane 70.9 % 49.1-148

Cardinal Laboratories

*=Accredited Analyte

PLEASE NOTE: Liability and Damages. Cardinal's liability and client's exclusive remedy for any claim arising, whether based in contract or tort, shall be limited to the amount paid by client for analyses. All claims, including those for negligence and any other cause whatsoever shall be deemed waived unless made in writing and received by Cardinal within thirty (30) days after completion of the applicable service. In no event shall Cardinal be liable for incidental or consequential damages, including, without limitation, business interruptions, loss of use, or loss of profits incurred by client, its subsidiaries, affiliates or successors arising out of or related to the performance of the services hereunder by Cardinal, regardless of whether such claim is based upon any of the above stated reasons or otherwise. Results relate only to the samples identified above. This report shall not be reproduced except in full with written approval of Cardinal Laboratories.

Celey D. Keene, Lab Director/Quality Manager



PHONE (575) 393-2326 ° 101 E. MARLAND ° HOBBS, NM 88240

Analytical Results For:

ENSOLUM
TACOMA MORRISSEY
3122 NATIONAL PARKS HWY
CARLSBAD NM, 88220
Fax To:

Received: 10/28/2024
Reported: 10/29/2024
Project Name: SHANGHAI ROOSTER 15-3 FED 105H
Project Number: 03C1558315
Project Location: XTO (32.12367-103.97186)

Sampling Date: 10/25/2024
Sampling Type: Soil
Sampling Condition: Cool & Intact
Sample Received By: Alyssa Parras

Sample ID: FS 072 2' (H246534-02)

BTEx 8021B		mg/kg		Analyzed By: JH					
Analyte	Result	Reporting Limit	Analyzed	Method Blank	BS	% Recovery	True Value QC	RPD	Qualifier
Benzene*	<0.050	0.050	10/28/2024	ND	2.16	108	2.00	3.27	
Toluene*	<0.050	0.050	10/28/2024	ND	2.10	105	2.00	2.10	
Ethylbenzene*	<0.050	0.050	10/28/2024	ND	2.11	106	2.00	0.934	
Total Xylenes*	<0.150	0.150	10/28/2024	ND	6.28	105	6.00	1.03	
Total BTEX	<0.300	0.300	10/28/2024	ND					

Surrogate: 4-Bromofluorobenzene (PID) 98.3 % 71.5-134

Chloride, SM4500Cl-B		mg/kg		Analyzed By: AC					
Analyte	Result	Reporting Limit	Analyzed	Method Blank	BS	% Recovery	True Value QC	RPD	Qualifier
Chloride	48.0	16.0	10/29/2024	ND	480	120	400	3.39	

TPH 8015M		mg/kg		Analyzed By: ms					
Analyte	Result	Reporting Limit	Analyzed	Method Blank	BS	% Recovery	True Value QC	RPD	Qualifier
GRO C6-C10*	<10.0	10.0	10/28/2024	ND	240	120	200	0.175	
DRO >C10-C28*	<10.0	10.0	10/28/2024	ND	229	114	200	1.97	
EXT DRO >C28-C36	<10.0	10.0	10/28/2024	ND					

Surrogate: 1-Chlorooctane 98.9 % 48.2-134

Surrogate: 1-Chlorooctadecane 91.3 % 49.1-148

Cardinal Laboratories

*=Accredited Analyte

PLEASE NOTE: Liability and Damages. Cardinal's liability and client's exclusive remedy for any claim arising, whether based in contract or tort, shall be limited to the amount paid by client for analyses. All claims, including those for negligence and any other cause whatsoever shall be deemed waived unless made in writing and received by Cardinal within thirty (30) days after completion of the applicable service. In no event shall Cardinal be liable for incidental or consequential damages, including, without limitation, business interruptions, loss of use, or loss of profits incurred by client, its subsidiaries, affiliates or successors arising out of or related to the performance of the services hereunder by Cardinal, regardless of whether such claim is based upon any of the above stated reasons or otherwise. Results relate only to the samples identified above. This report shall not be reproduced except in full with written approval of Cardinal Laboratories.

Celey D. Keene, Lab Director/Quality Manager



PHONE (575) 393-2326 ° 101 E. MARLAND ° HOBBS, NM 88240

Analytical Results For:

ENSOLUM
TACOMA MORRISSEY
3122 NATIONAL PARKS HWY
CARLSBAD NM, 88220
Fax To:

Received: 10/28/2024
Reported: 10/29/2024
Project Name: SHANGHAI ROOSTER 15-3 FED 105H
Project Number: 03C1558315
Project Location: XTO (32.12367-103.97186)

Sampling Date: 10/25/2024
Sampling Type: Soil
Sampling Condition: Cool & Intact
Sample Received By: Alyssa Parras

Sample ID: FS 073 2' (H246534-03)

BTEx 8021B		mg/kg		Analyzed By: JH					
Analyte	Result	Reporting Limit	Analyzed	Method Blank	BS	% Recovery	True Value QC	RPD	Qualifier
Benzene*	<0.050	0.050	10/28/2024	ND	2.16	108	2.00	3.27	
Toluene*	<0.050	0.050	10/28/2024	ND	2.10	105	2.00	2.10	
Ethylbenzene*	<0.050	0.050	10/28/2024	ND	2.11	106	2.00	0.934	
Total Xylenes*	<0.150	0.150	10/28/2024	ND	6.28	105	6.00	1.03	
Total BTEX	<0.300	0.300	10/28/2024	ND					

Surrogate: 4-Bromofluorobenzene (PID) 98.5 % 71.5-134

Chloride, SM4500Cl-B		mg/kg		Analyzed By: HM					
Analyte	Result	Reporting Limit	Analyzed	Method Blank	BS	% Recovery	True Value QC	RPD	Qualifier
Chloride	48.0	16.0	10/29/2024	ND	432	108	400	0.00	

TPH 8015M		mg/kg		Analyzed By: ms					
Analyte	Result	Reporting Limit	Analyzed	Method Blank	BS	% Recovery	True Value QC	RPD	Qualifier
GRO C6-C10*	<10.0	10.0	10/28/2024	ND	240	120	200	0.175	
DRO >C10-C28*	<10.0	10.0	10/28/2024	ND	229	114	200	1.97	
EXT DRO >C28-C36	<10.0	10.0	10/28/2024	ND					

Surrogate: 1-Chlorooctane 102 % 48.2-134

Surrogate: 1-Chlorooctadecane 93.6 % 49.1-148

Cardinal Laboratories

*=Accredited Analyte

PLEASE NOTE: Liability and Damages. Cardinal's liability and client's exclusive remedy for any claim arising, whether based in contract or tort, shall be limited to the amount paid by client for analyses. All claims, including those for negligence and any other cause whatsoever shall be deemed waived unless made in writing and received by Cardinal within thirty (30) days after completion of the applicable service. In no event shall Cardinal be liable for incidental or consequential damages, including, without limitation, business interruptions, loss of use, or loss of profits incurred by client, its subsidiaries, affiliates or successors arising out of or related to the performance of the services hereunder by Cardinal, regardless of whether such claim is based upon any of the above stated reasons or otherwise. Results relate only to the samples identified above. This report shall not be reproduced except in full with written approval of Cardinal Laboratories.

Celey D. Keene, Lab Director/Quality Manager



PHONE (575) 393-2326 ° 101 E. MARLAND ° HOBBS, NM 88240

Analytical Results For:

ENSOLUM
TACOMA MORRISSEY
3122 NATIONAL PARKS HWY
CARLSBAD NM, 88220
Fax To:

Received: 10/28/2024
Reported: 10/29/2024
Project Name: SHANGHAI ROOSTER 15-3 FED 105H
Project Number: 03C1558315
Project Location: XTO (32.12367-103.97186)

Sampling Date: 10/25/2024
Sampling Type: Soil
Sampling Condition: Cool & Intact
Sample Received By: Alyssa Parras

Sample ID: FS 074 2' (H246534-04)

BTEx 8021B		mg/kg		Analyzed By: JH						
Analyte	Result	Reporting Limit	Analyzed	Method Blank	BS	% Recovery	True Value QC	RPD	Qualifier	
Benzene*	<0.050	0.050	10/28/2024	ND	2.16	108	2.00	3.27		
Toluene*	<0.050	0.050	10/28/2024	ND	2.10	105	2.00	2.10		
Ethylbenzene*	<0.050	0.050	10/28/2024	ND	2.11	106	2.00	0.934		
Total Xylenes*	<0.150	0.150	10/28/2024	ND	6.28	105	6.00	1.03		
Total BTEX	<0.300	0.300	10/28/2024	ND						

Surrogate: 4-Bromofluorobenzene (PID) 97.1 % 71.5-134

Chloride, SM4500Cl-B		mg/kg		Analyzed By: HM						
Analyte	Result	Reporting Limit	Analyzed	Method Blank	BS	% Recovery	True Value QC	RPD	Qualifier	
Chloride	1020	16.0	10/29/2024	ND	432	108	400	0.00		

TPH 8015M		mg/kg		Analyzed By: ms					
Analyte	Result	Reporting Limit	Analyzed	Method Blank	BS	% Recovery	True Value QC	RPD	Qualifier
GRO C6-C10*	<10.0	10.0	10/28/2024	ND	240	120	200	0.175	
DRO >C10-C28*	64.1	10.0	10/28/2024	ND	229	114	200	1.97	
EXT DRO >C28-C36	<10.0	10.0	10/28/2024	ND					

Surrogate: 1-Chlorooctane 91.9 % 48.2-134

Surrogate: 1-Chlorooctadecane 87.3 % 49.1-148

Cardinal Laboratories

*=Accredited Analyte

PLEASE NOTE: Liability and Damages. Cardinal's liability and client's exclusive remedy for any claim arising, whether based in contract or tort, shall be limited to the amount paid by client for analyses. All claims, including those for negligence and any other cause whatsoever shall be deemed waived unless made in writing and received by Cardinal within thirty (30) days after completion of the applicable service. In no event shall Cardinal be liable for incidental or consequential damages, including, without limitation, business interruptions, loss of use, or loss of profits incurred by client, its subsidiaries, affiliates or successors arising out of or related to the performance of the services hereunder by Cardinal, regardless of whether such claim is based upon any of the above stated reasons or otherwise. Results relate only to the samples identified above. This report shall not be reproduced except in full with written approval of Cardinal Laboratories.

Celey D. Keene, Lab Director/Quality Manager



PHONE (575) 393-2326 ° 101 E. MARLAND ° HOBBS, NM 88240

Analytical Results For:

ENSOLUM
TACOMA MORRISSEY
3122 NATIONAL PARKS HWY
CARLSBAD NM, 88220
Fax To:

Received: 10/28/2024
Reported: 10/29/2024
Project Name: SHANGHAI ROOSTER 15-3 FED 105H
Project Number: 03C1558315
Project Location: XTO (32.12367-103.97186)

Sampling Date: 10/25/2024
Sampling Type: Soil
Sampling Condition: Cool & Intact
Sample Received By: Alyssa Parras

Sample ID: FS 075 2' (H246534-05)

BTEX 8021B		mg/kg		Analyzed By: JH						
Analyte	Result	Reporting Limit	Analyzed	Method Blank	BS	% Recovery	True Value QC	RPD	Qualifier	
Benzene*	<0.050	0.050	10/28/2024	ND	2.16	108	2.00	3.27		
Toluene*	<0.050	0.050	10/28/2024	ND	2.10	105	2.00	2.10		
Ethylbenzene*	<0.050	0.050	10/28/2024	ND	2.11	106	2.00	0.934		
Total Xylenes*	<0.150	0.150	10/28/2024	ND	6.28	105	6.00	1.03		
Total BTEX	<0.300	0.300	10/28/2024	ND						

Surrogate: 4-Bromofluorobenzene (PID) 98.6 % 71.5-134

Chloride, SM4500Cl-B		mg/kg		Analyzed By: HM						
Analyte	Result	Reporting Limit	Analyzed	Method Blank	BS	% Recovery	True Value QC	RPD	Qualifier	
Chloride	1380	16.0	10/29/2024	ND	432	108	400	0.00		

TPH 8015M		mg/kg		Analyzed By: ms					
Analyte	Result	Reporting Limit	Analyzed	Method Blank	BS	% Recovery	True Value QC	RPD	Qualifier
GRO C6-C10*	<10.0	10.0	10/28/2024	ND	240	120	200	0.175	
DRO >C10-C28*	66.2	10.0	10/28/2024	ND	229	114	200	1.97	
EXT DRO >C28-C36	<10.0	10.0	10/28/2024	ND					

Surrogate: 1-Chlorooctane 89.5 % 48.2-134

Surrogate: 1-Chlorooctadecane 85.5 % 49.1-148

Cardinal Laboratories

*=Accredited Analyte

PLEASE NOTE: Liability and Damages. Cardinal's liability and client's exclusive remedy for any claim arising, whether based in contract or tort, shall be limited to the amount paid by client for analyses. All claims, including those for negligence and any other cause whatsoever shall be deemed waived unless made in writing and received by Cardinal within thirty (30) days after completion of the applicable service. In no event shall Cardinal be liable for incidental or consequential damages, including, without limitation, business interruptions, loss of use, or loss of profits incurred by client, its subsidiaries, affiliates or successors arising out of or related to the performance of the services hereunder by Cardinal, regardless of whether such claim is based upon any of the above stated reasons or otherwise. Results relate only to the samples identified above. This report shall not be reproduced except in full with written approval of Cardinal Laboratories.

Celey D. Keene, Lab Director/Quality Manager



PHONE (575) 393-2326 ° 101 E. MARLAND ° HOBBS, NM 88240

Analytical Results For:

ENSOLUM
TACOMA MORRISSEY
3122 NATIONAL PARKS HWY
CARLSBAD NM, 88220
Fax To:

Received: 10/28/2024
Reported: 10/29/2024
Project Name: SHANGHAI ROOSTER 15-3 FED 105H
Project Number: 03C1558315
Project Location: XTO (32.12367-103.97186)

Sampling Date: 10/25/2024
Sampling Type: Soil
Sampling Condition: Cool & Intact
Sample Received By: Alyssa Parras

Sample ID: FS 076 2' (H246534-06)

BTEx 8021B		mg/kg		Analyzed By: JH					
Analyte	Result	Reporting Limit	Analyzed	Method Blank	BS	% Recovery	True Value QC	RPD	Qualifier
Benzene*	<0.050	0.050	10/28/2024	ND	2.16	108	2.00	3.27	
Toluene*	<0.050	0.050	10/28/2024	ND	2.10	105	2.00	2.10	
Ethylbenzene*	<0.050	0.050	10/28/2024	ND	2.11	106	2.00	0.934	
Total Xylenes*	<0.150	0.150	10/28/2024	ND	6.28	105	6.00	1.03	
Total BTEX	<0.300	0.300	10/28/2024	ND					

Surrogate: 4-Bromofluorobenzene (PID) 97.4 % 71.5-134

Chloride, SM4500Cl-B		mg/kg		Analyzed By: HM					
Analyte	Result	Reporting Limit	Analyzed	Method Blank	BS	% Recovery	True Value QC	RPD	Qualifier
Chloride	1300	16.0	10/29/2024	ND	432	108	400	0.00	

TPH 8015M		mg/kg		Analyzed By: ms					
Analyte	Result	Reporting Limit	Analyzed	Method Blank	BS	% Recovery	True Value QC	RPD	Qualifier
GRO C6-C10*	<10.0	10.0	10/28/2024	ND	240	120	200	0.175	
DRO >C10-C28*	43.7	10.0	10/28/2024	ND	229	114	200	1.97	
EXT DRO >C28-C36	<10.0	10.0	10/28/2024	ND					

Surrogate: 1-Chlorooctane 94.1 % 48.2-134

Surrogate: 1-Chlorooctadecane 89.6 % 49.1-148

Cardinal Laboratories

*=Accredited Analyte

PLEASE NOTE: Liability and Damages. Cardinal's liability and client's exclusive remedy for any claim arising, whether based in contract or tort, shall be limited to the amount paid by client for analyses. All claims, including those for negligence and any other cause whatsoever shall be deemed waived unless made in writing and received by Cardinal within thirty (30) days after completion of the applicable service. In no event shall Cardinal be liable for incidental or consequential damages, including, without limitation, business interruptions, loss of use, or loss of profits incurred by client, its subsidiaries, affiliates or successors arising out of or related to the performance of the services hereunder by Cardinal, regardless of whether such claim is based upon any of the above stated reasons or otherwise. Results relate only to the samples identified above. This report shall not be reproduced except in full with written approval of Cardinal Laboratories.

Celey D. Keene, Lab Director/Quality Manager



PHONE (575) 393-2326 ° 101 E. MARLAND ° HOBBS, NM 88240

Analytical Results For:

ENSOLUM
TACOMA MORRISSEY
3122 NATIONAL PARKS HWY
CARLSBAD NM, 88220
Fax To:

Received: 10/28/2024
Reported: 10/29/2024
Project Name: SHANGHAI ROOSTER 15-3 FED 105H
Project Number: 03C1558315
Project Location: XTO (32.12367-103.97186)

Sampling Date: 10/25/2024
Sampling Type: Soil
Sampling Condition: Cool & Intact
Sample Received By: Alyssa Parras

Sample ID: FS 077 2' (H246534-07)

BTEx 8021B		mg/kg		Analyzed By: JH					
Analyte	Result	Reporting Limit	Analyzed	Method Blank	BS	% Recovery	True Value QC	RPD	Qualifier
Benzene*	<0.050	0.050	10/28/2024	ND	2.16	108	2.00	3.27	
Toluene*	<0.050	0.050	10/28/2024	ND	2.10	105	2.00	2.10	
Ethylbenzene*	<0.050	0.050	10/28/2024	ND	2.11	106	2.00	0.934	
Total Xylenes*	<0.150	0.150	10/28/2024	ND	6.28	105	6.00	1.03	
Total BTEX	<0.300	0.300	10/28/2024	ND					

Surrogate: 4-Bromofluorobenzene (PID) 98.2 % 71.5-134

Chloride, SM4500Cl-B		mg/kg		Analyzed By: HM					
Analyte	Result	Reporting Limit	Analyzed	Method Blank	BS	% Recovery	True Value QC	RPD	Qualifier
Chloride	1010	16.0	10/29/2024	ND	432	108	400	0.00	

TPH 8015M		mg/kg		Analyzed By: ms					
Analyte	Result	Reporting Limit	Analyzed	Method Blank	BS	% Recovery	True Value QC	RPD	Qualifier
GRO C6-C10*	<10.0	10.0	10/28/2024	ND	240	120	200	0.175	
DRO >C10-C28*	63.4	10.0	10/28/2024	ND	229	114	200	1.97	
EXT DRO >C28-C36	<10.0	10.0	10/28/2024	ND					

Surrogate: 1-Chlorooctane 92.2 % 48.2-134

Surrogate: 1-Chlorooctadecane 89.9 % 49.1-148

Cardinal Laboratories

*=Accredited Analyte

PLEASE NOTE: Liability and Damages. Cardinal's liability and client's exclusive remedy for any claim arising, whether based in contract or tort, shall be limited to the amount paid by client for analyses. All claims, including those for negligence and any other cause whatsoever shall be deemed waived unless made in writing and received by Cardinal within thirty (30) days after completion of the applicable service. In no event shall Cardinal be liable for incidental or consequential damages, including, without limitation, business interruptions, loss of use, or loss of profits incurred by client, its subsidiaries, affiliates or successors arising out of or related to the performance of the services hereunder by Cardinal, regardless of whether such claim is based upon any of the above stated reasons or otherwise. Results relate only to the samples identified above. This report shall not be reproduced except in full with written approval of Cardinal Laboratories.

Celey D. Keene, Lab Director/Quality Manager



PHONE (575) 393-2326 ° 101 E. MARLAND ° HOBBS, NM 88240

Analytical Results For:

ENSOLUM
TACOMA MORRISSEY
3122 NATIONAL PARKS HWY
CARLSBAD NM, 88220
Fax To:

Received: 10/28/2024
Reported: 10/29/2024
Project Name: SHANGHAI ROOSTER 15-3 FED 105H
Project Number: 03C1558315
Project Location: XTO (32.12367-103.97186)

Sampling Date: 10/25/2024
Sampling Type: Soil
Sampling Condition: Cool & Intact
Sample Received By: Alyssa Parras

Sample ID: FS 078 2' (H246534-08)

BTEx 8021B		mg/kg		Analyzed By: JH						
Analyte	Result	Reporting Limit	Analyzed	Method Blank	BS	% Recovery	True Value QC	RPD	Qualifier	
Benzene*	<0.050	0.050	10/28/2024	ND	2.16	108	2.00	3.27		
Toluene*	<0.050	0.050	10/28/2024	ND	2.10	105	2.00	2.10		
Ethylbenzene*	<0.050	0.050	10/28/2024	ND	2.11	106	2.00	0.934		
Total Xylenes*	<0.150	0.150	10/28/2024	ND	6.28	105	6.00	1.03		
Total BTEX	<0.300	0.300	10/28/2024	ND						

Surrogate: 4-Bromofluorobenzene (PID) 97.1 % 71.5-134

Chloride, SM4500Cl-B		mg/kg		Analyzed By: HM						
Analyte	Result	Reporting Limit	Analyzed	Method Blank	BS	% Recovery	True Value QC	RPD	Qualifier	
Chloride	992	16.0	10/29/2024	ND	432	108	400	0.00		

TPH 8015M		mg/kg		Analyzed By: ms					
Analyte	Result	Reporting Limit	Analyzed	Method Blank	BS	% Recovery	True Value QC	RPD	Qualifier
GRO C6-C10*	<10.0	10.0	10/29/2024	ND	240	120	200	0.175	
DRO >C10-C28*	67.0	10.0	10/29/2024	ND	229	114	200	1.97	
EXT DRO >C28-C36	<10.0	10.0	10/29/2024	ND					

Surrogate: 1-Chlorooctane 94.2 % 48.2-134

Surrogate: 1-Chlorooctadecane 90.0 % 49.1-148

Cardinal Laboratories

*=Accredited Analyte

PLEASE NOTE: Liability and Damages. Cardinal's liability and client's exclusive remedy for any claim arising, whether based in contract or tort, shall be limited to the amount paid by client for analyses. All claims, including those for negligence and any other cause whatsoever shall be deemed waived unless made in writing and received by Cardinal within thirty (30) days after completion of the applicable service. In no event shall Cardinal be liable for incidental or consequential damages, including, without limitation, business interruptions, loss of use, or loss of profits incurred by client, its subsidiaries, affiliates or successors arising out of or related to the performance of the services hereunder by Cardinal, regardless of whether such claim is based upon any of the above stated reasons or otherwise. Results relate only to the samples identified above. This report shall not be reproduced except in full with written approval of Cardinal Laboratories.

Celey D. Keene, Lab Director/Quality Manager



PHONE (575) 393-2326 ° 101 E. MARLAND ° HOBBS, NM 88240

Analytical Results For:

ENSOLUM
TACOMA MORRISSEY
3122 NATIONAL PARKS HWY
CARLSBAD NM, 88220
Fax To:

Received: 10/28/2024
Reported: 10/29/2024
Project Name: SHANGHAI ROOSTER 15-3 FED 105H
Project Number: 03C1558315
Project Location: XTO (32.12367-103.97186)

Sampling Date: 10/25/2024
Sampling Type: Soil
Sampling Condition: Cool & Intact
Sample Received By: Alyssa Parras

Sample ID: FS 079 2' (H246534-09)

BTX 8021B		mg/kg		Analyzed By: JH						
Analyte	Result	Reporting Limit	Analyzed	Method Blank	BS	% Recovery	True Value QC	RPD	Qualifier	
Benzene*	<0.050	0.050	10/28/2024	ND	2.16	108	2.00	3.27		
Toluene*	<0.050	0.050	10/28/2024	ND	2.10	105	2.00	2.10		
Ethylbenzene*	<0.050	0.050	10/28/2024	ND	2.11	106	2.00	0.934		
Total Xylenes*	<0.150	0.150	10/28/2024	ND	6.28	105	6.00	1.03		
Total BTX	<0.300	0.300	10/28/2024	ND						

Surrogate: 4-Bromofluorobenzene (PID) 97.0 % 71.5-134

Chloride, SM4500CI-B		mg/kg		Analyzed By: HM					
Analyte	Result	Reporting Limit	Analyzed	Method Blank	BS	% Recovery	True Value QC	RPD	Qualifier
Chloride	1150	16.0	10/29/2024	ND	432	108	400	0.00	

TPH 8015M		mg/kg		Analyzed By: ms					
Analyte	Result	Reporting Limit	Analyzed	Method Blank	BS	% Recovery	True Value QC	RPD	Qualifier
GRO C6-C10*	<10.0	10.0	10/29/2024	ND	240	120	200	0.175	
DRO >C10-C28*	26.6	10.0	10/29/2024	ND	229	114	200	1.97	
EXT DRO >C28-C36	<10.0	10.0	10/29/2024	ND					

Surrogate: 1-Chlorooctane 89.8 % 48.2-134

Surrogate: 1-Chlorooctadecane 85.3 % 49.1-148

Cardinal Laboratories

*=Accredited Analyte

PLEASE NOTE: Liability and Damages. Cardinal's liability and client's exclusive remedy for any claim arising, whether based in contract or tort, shall be limited to the amount paid by client for analyses. All claims, including those for negligence and any other cause whatsoever shall be deemed waived unless made in writing and received by Cardinal within thirty (30) days after completion of the applicable service. In no event shall Cardinal be liable for incidental or consequential damages, including, without limitation, business interruptions, loss of use, or loss of profits incurred by client, its subsidiaries, affiliates or successors arising out of or related to the performance of the services hereunder by Cardinal, regardless of whether such claim is based upon any of the above stated reasons or otherwise. Results relate only to the samples identified above. This report shall not be reproduced except in full with written approval of Cardinal Laboratories.

Celey D. Keene, Lab Director/Quality Manager



PHONE (575) 393-2326 ° 101 E. MARLAND ° HOBBS, NM 88240

Analytical Results For:

ENSOLUM
TACOMA MORRISSEY
3122 NATIONAL PARKS HWY
CARLSBAD NM, 88220
Fax To:

Received: 10/28/2024
Reported: 10/29/2024
Project Name: SHANGHAI ROOSTER 15-3 FED 105H
Project Number: 03C1558315
Project Location: XTO (32.12367-103.97186)

Sampling Date: 10/25/2024
Sampling Type: Soil
Sampling Condition: Cool & Intact
Sample Received By: Alyssa Parras

Sample ID: FS 01 2' (H246534-10)

BTEx 8021B		mg/kg		Analyzed By: JH						
Analyte	Result	Reporting Limit	Analyzed	Method Blank	BS	% Recovery	True Value QC	RPD	Qualifier	
Benzene*	<0.050	0.050	10/28/2024	ND	2.16	108	2.00	3.27		
Toluene*	<0.050	0.050	10/28/2024	ND	2.10	105	2.00	2.10		
Ethylbenzene*	<0.050	0.050	10/28/2024	ND	2.11	106	2.00	0.934		
Total Xylenes*	<0.150	0.150	10/28/2024	ND	6.28	105	6.00	1.03		
Total BTEX	<0.300	0.300	10/28/2024	ND						

Surrogate: 4-Bromofluorobenzene (PID) 97.3 % 71.5-134

Chloride, SM4500Cl-B		mg/kg		Analyzed By: HM						
Analyte	Result	Reporting Limit	Analyzed	Method Blank	BS	% Recovery	True Value QC	RPD	Qualifier	
Chloride	48.0	16.0	10/29/2024	ND	432	108	400	0.00		

TPH 8015M		mg/kg		Analyzed By: ms					
Analyte	Result	Reporting Limit	Analyzed	Method Blank	BS	% Recovery	True Value QC	RPD	Qualifier
GRO C6-C10*	<10.0	10.0	10/29/2024	ND	240	120	200	0.175	
DRO >C10-C28*	102	10.0	10/29/2024	ND	229	114	200	1.97	
EXT DRO >C28-C36	<10.0	10.0	10/29/2024	ND					

Surrogate: 1-Chlorooctane 100 % 48.2-134

Surrogate: 1-Chlorooctadecane 95.8 % 49.1-148

Cardinal Laboratories

*=Accredited Analyte

PLEASE NOTE: Liability and Damages. Cardinal's liability and client's exclusive remedy for any claim arising, whether based in contract or tort, shall be limited to the amount paid by client for analyses. All claims, including those for negligence and any other cause whatsoever shall be deemed waived unless made in writing and received by Cardinal within thirty (30) days after completion of the applicable service. In no event shall Cardinal be liable for incidental or consequential damages, including, without limitation, business interruptions, loss of use, or loss of profits incurred by client, its subsidiaries, affiliates or successors arising out of or related to the performance of the services hereunder by Cardinal, regardless of whether such claim is based upon any of the above stated reasons or otherwise. Results relate only to the samples identified above. This report shall not be reproduced except in full with written approval of Cardinal Laboratories.

Celey D. Keene, Lab Director/Quality Manager



PHONE (575) 393-2326 ° 101 E. MARLAND ° HOBBS, NM 88240

Analytical Results For:

ENSOLUM
TACOMA MORRISSEY
3122 NATIONAL PARKS HWY
CARLSBAD NM, 88220
Fax To:

Received: 10/28/2024
Reported: 10/29/2024
Project Name: SHANGHAI ROOSTER 15-3 FED 105H
Project Number: 03C1558315
Project Location: XTO (32.12367-103.97186)

Sampling Date: 10/25/2024
Sampling Type: Soil
Sampling Condition: Cool & Intact
Sample Received By: Alyssa Parras

Sample ID: FS 065 2' (H246534-11)

BTEx 8021B		mg/kg		Analyzed By: JH					
Analyte	Result	Reporting Limit	Analyzed	Method Blank	BS	% Recovery	True Value QC	RPD	Qualifier
Benzene*	<0.050	0.050	10/28/2024	ND	2.16	108	2.00	3.27	
Toluene*	<0.050	0.050	10/28/2024	ND	2.10	105	2.00	2.10	
Ethylbenzene*	<0.050	0.050	10/28/2024	ND	2.11	106	2.00	0.934	
Total Xylenes*	<0.150	0.150	10/28/2024	ND	6.28	105	6.00	1.03	
Total BTEX	<0.300	0.300	10/28/2024	ND					

Surrogate: 4-Bromofluorobenzene (PID) 98.7 % 71.5-134

Chloride, SM4500Cl-B		mg/kg		Analyzed By: HM					
Analyte	Result	Reporting Limit	Analyzed	Method Blank	BS	% Recovery	True Value QC	RPD	Qualifier
Chloride	48.0	16.0	10/29/2024	ND	432	108	400	0.00	

TPH 8015M		mg/kg		Analyzed By: MS					
Analyte	Result	Reporting Limit	Analyzed	Method Blank	BS	% Recovery	True Value QC	RPD	Qualifier
GRO C6-C10*	<10.0	10.0	10/28/2024	ND	233	116	200	6.62	
DRO >C10-C28*	<10.0	10.0	10/28/2024	ND	243	122	200	0.604	
EXT DRO >C28-C36	<10.0	10.0	10/28/2024	ND					

Surrogate: 1-Chlorooctane 88.8 % 48.2-134

Surrogate: 1-Chlorooctadecane 89.9 % 49.1-148

Cardinal Laboratories

*=Accredited Analyte

PLEASE NOTE: Liability and Damages. Cardinal's liability and client's exclusive remedy for any claim arising, whether based in contract or tort, shall be limited to the amount paid by client for analyses. All claims, including those for negligence and any other cause whatsoever shall be deemed waived unless made in writing and received by Cardinal within thirty (30) days after completion of the applicable service. In no event shall Cardinal be liable for incidental or consequential damages, including, without limitation, business interruptions, loss of use, or loss of profits incurred by client, its subsidiaries, affiliates or successors arising out of or related to the performance of the services hereunder by Cardinal, regardless of whether such claim is based upon any of the above stated reasons or otherwise. Results relate only to the samples identified above. This report shall not be reproduced except in full with written approval of Cardinal Laboratories.

Celey D. Keene, Lab Director/Quality Manager



PHONE (575) 393-2326 ° 101 E. MARLAND ° HOBBS, NM 88240

Analytical Results For:

ENSOLUM
TACOMA MORRISSEY
3122 NATIONAL PARKS HWY
CARLSBAD NM, 88220
Fax To:

Received: 10/28/2024
Reported: 10/29/2024
Project Name: SHANGHAI ROOSTER 15-3 FED 105H
Project Number: 03C1558315
Project Location: XTO (32.12367-103.97186)

Sampling Date: 10/25/2024
Sampling Type: Soil
Sampling Condition: Cool & Intact
Sample Received By: Alyssa Parras

Sample ID: FS 066 2' (H246534-12)

BTEx 8021B		mg/kg		Analyzed By: JH						
Analyte	Result	Reporting Limit	Analyzed	Method Blank	BS	% Recovery	True Value QC	RPD	Qualifier	
Benzene*	<0.050	0.050	10/28/2024	ND	2.16	108	2.00	3.27		
Toluene*	<0.050	0.050	10/28/2024	ND	2.10	105	2.00	2.10		
Ethylbenzene*	<0.050	0.050	10/28/2024	ND	2.11	106	2.00	0.934		
Total Xylenes*	<0.150	0.150	10/28/2024	ND	6.28	105	6.00	1.03		
Total BTEX	<0.300	0.300	10/28/2024	ND						

Surrogate: 4-Bromofluorobenzene (PID) 98.5 % 71.5-134

Chloride, SM4500Cl-B		mg/kg		Analyzed By: HM						
Analyte	Result	Reporting Limit	Analyzed	Method Blank	BS	% Recovery	True Value QC	RPD	Qualifier	
Chloride	32.0	16.0	10/29/2024	ND	432	108	400	0.00		

TPH 8015M		mg/kg		Analyzed By: MS					
Analyte	Result	Reporting Limit	Analyzed	Method Blank	BS	% Recovery	True Value QC	RPD	Qualifier
GRO C6-C10*	<10.0	10.0	10/28/2024	ND	233	116	200	6.62	
DRO >C10-C28*	<10.0	10.0	10/28/2024	ND	243	122	200	0.604	
EXT DRO >C28-C36	<10.0	10.0	10/28/2024	ND					

Surrogate: 1-Chlorooctane 106 % 48.2-134

Surrogate: 1-Chlorooctadecane 106 % 49.1-148

Cardinal Laboratories

*=Accredited Analyte

PLEASE NOTE: Liability and Damages. Cardinal's liability and client's exclusive remedy for any claim arising, whether based in contract or tort, shall be limited to the amount paid by client for analyses. All claims, including those for negligence and any other cause whatsoever shall be deemed waived unless made in writing and received by Cardinal within thirty (30) days after completion of the applicable service. In no event shall Cardinal be liable for incidental or consequential damages, including, without limitation, business interruptions, loss of use, or loss of profits incurred by client, its subsidiaries, affiliates or successors arising out of or related to the performance of the services hereunder by Cardinal, regardless of whether such claim is based upon any of the above stated reasons or otherwise. Results relate only to the samples identified above. This report shall not be reproduced except in full with written approval of Cardinal Laboratories.

Celey D. Keene, Lab Director/Quality Manager



PHONE (575) 393-2326 ° 101 E. MARLAND ° HOBBS, NM 88240

Analytical Results For:

ENSOLUM
TACOMA MORRISSEY
3122 NATIONAL PARKS HWY
CARLSBAD NM, 88220
Fax To:

Received: 10/28/2024
Reported: 10/29/2024
Project Name: SHANGHAI ROOSTER 15-3 FED 105H
Project Number: 03C1558315
Project Location: XTO (32.12367-103.97186)

Sampling Date: 10/25/2024
Sampling Type: Soil
Sampling Condition: Cool & Intact
Sample Received By: Alyssa Parras

Sample ID: FS 067 2' (H246534-13)

BTEx 8021B		mg/kg		Analyzed By: JH					
Analyte	Result	Reporting Limit	Analyzed	Method Blank	BS	% Recovery	True Value QC	RPD	Qualifier
Benzene*	<0.050	0.050	10/28/2024	ND	2.16	108	2.00	3.27	
Toluene*	<0.050	0.050	10/28/2024	ND	2.10	105	2.00	2.10	
Ethylbenzene*	<0.050	0.050	10/28/2024	ND	2.11	106	2.00	0.934	
Total Xylenes*	<0.150	0.150	10/28/2024	ND	6.28	105	6.00	1.03	
Total BTEX	<0.300	0.300	10/28/2024	ND					

Surrogate: 4-Bromofluorobenzene (PID) 97.3 % 71.5-134

Chloride, SM4500Cl-B		mg/kg		Analyzed By: HM					
Analyte	Result	Reporting Limit	Analyzed	Method Blank	BS	% Recovery	True Value QC	RPD	Qualifier
Chloride	32.0	16.0	10/29/2024	ND	432	108	400	0.00	

TPH 8015M		mg/kg		Analyzed By: MS					
Analyte	Result	Reporting Limit	Analyzed	Method Blank	BS	% Recovery	True Value QC	RPD	Qualifier
GRO C6-C10*	<10.0	10.0	10/28/2024	ND	233	116	200	6.62	
DRO >C10-C28*	<10.0	10.0	10/28/2024	ND	243	122	200	0.604	
EXT DRO >C28-C36	<10.0	10.0	10/28/2024	ND					

Surrogate: 1-Chlorooctane 92.0 % 48.2-134

Surrogate: 1-Chlorooctadecane 91.0 % 49.1-148

Cardinal Laboratories

*=Accredited Analyte

PLEASE NOTE: Liability and Damages. Cardinal's liability and client's exclusive remedy for any claim arising, whether based in contract or tort, shall be limited to the amount paid by client for analyses. All claims, including those for negligence and any other cause whatsoever shall be deemed waived unless made in writing and received by Cardinal within thirty (30) days after completion of the applicable service. In no event shall Cardinal be liable for incidental or consequential damages, including, without limitation, business interruptions, loss of use, or loss of profits incurred by client, its subsidiaries, affiliates or successors arising out of or related to the performance of the services hereunder by Cardinal, regardless of whether such claim is based upon any of the above stated reasons or otherwise. Results relate only to the samples identified above. This report shall not be reproduced except in full with written approval of Cardinal Laboratories.

Celey D. Keene, Lab Director/Quality Manager



PHONE (575) 393-2326 ° 101 E. MARLAND ° HOBBS, NM 88240

Analytical Results For:

ENSOLUM
TACOMA MORRISSEY
3122 NATIONAL PARKS HWY
CARLSBAD NM, 88220
Fax To:

Received: 10/28/2024
Reported: 10/29/2024
Project Name: SHANGHAI ROOSTER 15-3 FED 105H
Project Number: 03C1558315
Project Location: XTO (32.12367-103.97186)

Sampling Date: 10/25/2024
Sampling Type: Soil
Sampling Condition: Cool & Intact
Sample Received By: Alyssa Parras

Sample ID: FS 068 2' (H246534-14)

BTX 8021B		mg/kg		Analyzed By: JH						
Analyte	Result	Reporting Limit	Analyzed	Method Blank	BS	% Recovery	True Value QC	RPD	Qualifier	
Benzene*	<0.050	0.050	10/28/2024	ND	2.16	108	2.00	3.27		
Toluene*	<0.050	0.050	10/28/2024	ND	2.10	105	2.00	2.10		
Ethylbenzene*	<0.050	0.050	10/28/2024	ND	2.11	106	2.00	0.934		
Total Xylenes*	<0.150	0.150	10/28/2024	ND	6.28	105	6.00	1.03		
Total BTX	<0.300	0.300	10/28/2024	ND						

Surrogate: 4-Bromofluorobenzene (PID) 97.7 % 71.5-134

Chloride, SM4500CI-B		mg/kg		Analyzed By: HM						
Analyte	Result	Reporting Limit	Analyzed	Method Blank	BS	% Recovery	True Value QC	RPD	Qualifier	
Chloride	48.0	16.0	10/29/2024	ND	432	108	400	0.00		

TPH 8015M		mg/kg		Analyzed By: MS					
Analyte	Result	Reporting Limit	Analyzed	Method Blank	BS	% Recovery	True Value QC	RPD	Qualifier
GRO C6-C10*	<10.0	10.0	10/28/2024	ND	233	116	200	6.62	
DRO >C10-C28*	<10.0	10.0	10/28/2024	ND	243	122	200	0.604	
EXT DRO >C28-C36	<10.0	10.0	10/28/2024	ND					

Surrogate: 1-Chlorooctane 104 % 48.2-134

Surrogate: 1-Chlorooctadecane 104 % 49.1-148

Cardinal Laboratories

*=Accredited Analyte

PLEASE NOTE: Liability and Damages. Cardinal's liability and client's exclusive remedy for any claim arising, whether based in contract or tort, shall be limited to the amount paid by client for analyses. All claims, including those for negligence and any other cause whatsoever shall be deemed waived unless made in writing and received by Cardinal within thirty (30) days after completion of the applicable service. In no event shall Cardinal be liable for incidental or consequential damages, including, without limitation, business interruptions, loss of use, or loss of profits incurred by client, its subsidiaries, affiliates or successors arising out of or related to the performance of the services hereunder by Cardinal, regardless of whether such claim is based upon any of the above stated reasons or otherwise. Results relate only to the samples identified above. This report shall not be reproduced except in full with written approval of Cardinal Laboratories.

Celey D. Keene, Lab Director/Quality Manager



PHONE (575) 393-2326 ° 101 E. MARLAND ° HOBBS, NM 88240

Analytical Results For:

ENSOLUM
TACOMA MORRISSEY
3122 NATIONAL PARKS HWY
CARLSBAD NM, 88220
Fax To:

Received: 10/28/2024
Reported: 10/29/2024
Project Name: SHANGHAI ROOSTER 15-3 FED 105H
Project Number: 03C1558315
Project Location: XTO (32.12367-103.97186)

Sampling Date: 10/25/2024
Sampling Type: Soil
Sampling Condition: Cool & Intact
Sample Received By: Alyssa Parras

Sample ID: FS 069 4' (H246534-15)

BTEX 8021B		mg/kg		Analyzed By: JH						
Analyte	Result	Reporting Limit	Analyzed	Method Blank	BS	% Recovery	True Value QC	RPD	Qualifier	
Benzene*	<0.050	0.050	10/28/2024	ND	2.16	108	2.00	3.27		
Toluene*	<0.050	0.050	10/28/2024	ND	2.10	105	2.00	2.10		
Ethylbenzene*	<0.050	0.050	10/28/2024	ND	2.11	106	2.00	0.934		
Total Xylenes*	<0.150	0.150	10/28/2024	ND	6.28	105	6.00	1.03		
Total BTEX	<0.300	0.300	10/28/2024	ND						

Surrogate: 4-Bromofluorobenzene (PID) 98.1 % 71.5-134

Chloride, SM4500Cl-B		mg/kg		Analyzed By: HM						
Analyte	Result	Reporting Limit	Analyzed	Method Blank	BS	% Recovery	True Value QC	RPD	Qualifier	
Chloride	32.0	16.0	10/29/2024	ND	432	108	400	0.00		

TPH 8015M		mg/kg		Analyzed By: MS					
Analyte	Result	Reporting Limit	Analyzed	Method Blank	BS	% Recovery	True Value QC	RPD	Qualifier
GRO C6-C10*	<10.0	10.0	10/28/2024	ND	233	116	200	6.62	
DRO >C10-C28*	<10.0	10.0	10/28/2024	ND	243	122	200	0.604	
EXT DRO >C28-C36	<10.0	10.0	10/28/2024	ND					

Surrogate: 1-Chlorooctane 94.4 % 48.2-134

Surrogate: 1-Chlorooctadecane 95.0 % 49.1-148

Cardinal Laboratories

*=Accredited Analyte

PLEASE NOTE: Liability and Damages. Cardinal's liability and client's exclusive remedy for any claim arising, whether based in contract or tort, shall be limited to the amount paid by client for analyses. All claims, including those for negligence and any other cause whatsoever shall be deemed waived unless made in writing and received by Cardinal within thirty (30) days after completion of the applicable service. In no event shall Cardinal be liable for incidental or consequential damages, including, without limitation, business interruptions, loss of use, or loss of profits incurred by client, its subsidiaries, affiliates or successors arising out of or related to the performance of the services hereunder by Cardinal, regardless of whether such claim is based upon any of the above stated reasons or otherwise. Results relate only to the samples identified above. This report shall not be reproduced except in full with written approval of Cardinal Laboratories.

Celey D. Keene, Lab Director/Quality Manager



PHONE (575) 393-2326 ° 101 E. MARLAND ° HOBBS, NM 88240

Analytical Results For:

ENSOLUM
TACOMA MORRISSEY
3122 NATIONAL PARKS HWY
CARLSBAD NM, 88220
Fax To:

Received: 10/28/2024
Reported: 10/29/2024
Project Name: SHANGHAI ROOSTER 15-3 FED 105H
Project Number: 03C1558315
Project Location: XTO (32.12367-103.97186)

Sampling Date: 10/25/2024
Sampling Type: Soil
Sampling Condition: Cool & Intact
Sample Received By: Alyssa Parras

Sample ID: FS 070 4' (H246534-16)

BTEx 8021B		mg/kg		Analyzed By: JH					
Analyte	Result	Reporting Limit	Analyzed	Method Blank	BS	% Recovery	True Value QC	RPD	Qualifier
Benzene*	<0.050	0.050	10/28/2024	ND	2.16	108	2.00	3.27	
Toluene*	<0.050	0.050	10/28/2024	ND	2.10	105	2.00	2.10	
Ethylbenzene*	<0.050	0.050	10/28/2024	ND	2.11	106	2.00	0.934	
Total Xylenes*	<0.150	0.150	10/28/2024	ND	6.28	105	6.00	1.03	
Total BTEX	<0.300	0.300	10/28/2024	ND					

Surrogate: 4-Bromofluorobenzene (PID) 96.8 % 71.5-134

Chloride, SM4500Cl-B		mg/kg		Analyzed By: HM					
Analyte	Result	Reporting Limit	Analyzed	Method Blank	BS	% Recovery	True Value QC	RPD	Qualifier
Chloride	32.0	16.0	10/29/2024	ND	432	108	400	0.00	

TPH 8015M		mg/kg		Analyzed By: MS					
Analyte	Result	Reporting Limit	Analyzed	Method Blank	BS	% Recovery	True Value QC	RPD	Qualifier
GRO C6-C10*	<10.0	10.0	10/28/2024	ND	233	116	200	6.62	
DRO >C10-C28*	<10.0	10.0	10/28/2024	ND	243	122	200	0.604	
EXT DRO >C28-C36	<10.0	10.0	10/28/2024	ND					

Surrogate: 1-Chlorooctane 111 % 48.2-134

Surrogate: 1-Chlorooctadecane 112 % 49.1-148

Cardinal Laboratories

*=Accredited Analyte

PLEASE NOTE: Liability and Damages. Cardinal's liability and client's exclusive remedy for any claim arising, whether based in contract or tort, shall be limited to the amount paid by client for analyses. All claims, including those for negligence and any other cause whatsoever shall be deemed waived unless made in writing and received by Cardinal within thirty (30) days after completion of the applicable service. In no event shall Cardinal be liable for incidental or consequential damages, including, without limitation, business interruptions, loss of use, or loss of profits incurred by client, its subsidiaries, affiliates or successors arising out of or related to the performance of the services hereunder by Cardinal, regardless of whether such claim is based upon any of the above stated reasons or otherwise. Results relate only to the samples identified above. This report shall not be reproduced except in full with written approval of Cardinal Laboratories.

Celey D. Keene, Lab Director/Quality Manager



PHONE (575) 393-2326 ° 101 E. MARLAND ° HOBBS, NM 88240

Notes and Definitions

S-04	The surrogate recovery for this sample is outside of established control limits due to a sample matrix effect.
BS-3	Blank spike recovery outside of lab established statistical limits, but still within method limits. Data is not adversely affected.
ND	Analyte NOT DETECTED at or above the reporting limit
RPD	Relative Percent Difference
**	Samples not received at proper temperature of 6°C or below.
***	Insufficient time to reach temperature.
-	Chloride by SM4500Cl-B does not require samples be received at or below 6°C Samples reported on an as received basis (wet) unless otherwise noted on report

Cardinal Laboratories

*=Accredited Analyte

PLEASE NOTE: Liability and Damages. Cardinal's liability and client's exclusive remedy for any claim arising, whether based in contract or tort, shall be limited to the amount paid by client for analyses. All claims, including those for negligence and any other cause whatsoever shall be deemed waived unless made in writing and received by Cardinal within thirty (30) days after completion of the applicable service. In no event shall Cardinal be liable for incidental or consequential damages, including, without limitation, business interruptions, loss of use, or loss of profits incurred by client, its subsidiaries, affiliates or successors arising out of or related to the performance of the services hereunder by Cardinal, regardless of whether such claim is based upon any of the above stated reasons or otherwise. Results relate only to the samples identified above. This report shall not be reproduced except in full with written approval of Cardinal Laboratories.

A handwritten signature in black ink, appearing to read "Celey D. Keene".

Celey D. Keene, Lab Director/Quality Manager



CHAIN-OF-CUSTODY AND ANALYSIS REQUEST

101 East Marland, Hobbs, NM 88240
(575) 393-2326 FAX (575) 393-2476

Company Name: Ensolum, LLC

Project Manager: Terema Morrissey

Address: 3122 National Parks Hwy

City: Carlsbad

State: NM Zip: 88220

Phone #: 337 257 8307

Fax #:

Project #: 0501558315

Project Owner: XTO

Project Name: Shanghai Reactor 15-3 Fed 105H

Project Location: 32.12367, -103.97186

Sample Name: Joshua Bradley

FOR LAB USE ONLY

BILL TO

P.O. #:

Company: XTO Energy Inc.

Attn: Amy Ruth-Cotton Brown

Address: 3104 E Green St

City: Carlsbad

State: NM Zip: 88220

Phone #:

Fax #:

ANALYSIS REQUEST

FOR LAB USE ONLY																																																																																																																																																																																																																																																																																																																																																																																																																																																																																																																																																																																																																																																																																																																																																																																																																																																																																																																																																																																																																																																																																																																																																																																																																																																																																																																																																														
Lab I.D.	Sample I.D.	Depth (feet)	(G)RAB OR (C)OMP.		MATRIX					DATE	TIME																																																																																																																																																																																																																																																																																																																																																																																																																																																																																																																																																																																																																																																																																																																																																																																																																																																																																																																																																																																																																																																																																																																																																																																																																																																																																																																																																			
			# CONTAINERS		GROUNDWATER	WASTEWATER	SOIL	OIL	SLUDGE			OTHER :	ACID/BASE:	ICE / COOL	OTHER :																																																																																																																																																																																																																																																																																																																																																																																																																																																																																																																																																																																																																																																																																																																																																																																																																																																																																																																																																																																																																																																																																																																																																																																																																																																																																																																																															
1044534																																																																																																																																																																																																																																																																																																																																																																																																																																																																																																																																																																																																																																																																																																																																																																																																																																																																																																																																																																																																																																																																																																																																																																																																																																																																																																																																																														



101 East Marland, Hobbs, NM 88240
(575) 393-2326 FAX (575) 393-2476

CHAIN-OF-CUSTODY AND ANALYSIS REQUEST

282

Company Name: Ensolum, LLC

BILL TO

ANALYSIS REQUEST

Project Manager: Tecoma Morrissey

P.O. #:

Address: 3122 National Parks Hwy

Company: XTO Energy Inc.

City: Carlsbad

State: NM Zip: 88220

Attn: Amy Ruth Calkins

Phone #: 337 257 4307

Fax #:

Address: 3104 E Green St

Project #: 0501556315

Project Owner: XTO

City: Carlsbad

Project Name: Shawhan, Reactor 15-3 Fed105H

State: NM Zip: 88220

Project Location: 32.12367 -103.97146

Phone #:

Sampler Name: Joselyn Beasley

Fax #:

FOR LAB USE ONLY

MATRIX

PRESERV.

SAMPLING

Lab I.D.

Sample I.D.

Depth (feet)

11040534

F5065

2

C

(G)RAB OR (C)OMP.

CONTAINERS

GROUNDWATER

WASTEWATER

SOIL

OIL

SLUDGE

OTHER :

ACID/BASE:

ICE / COOL

OTHER :

DATE

TIME

X

X

X

X

X

X

X

X

X

X

X

X

X

X

12

F5066

2

C

(G)RAB OR (C)OMP.

CONTAINERS

GROUNDWATER

WASTEWATER

SOIL

OIL

SLUDGE

OTHER :

ACID/BASE:

ICE / COOL

OTHER :

DATE

TIME

X

X

X

X

X

X

X

X

X

X

X

X

X

X

13

F5067

2

C

(G)RAB OR (C)OMP.

CONTAINERS

GROUNDWATER

WASTEWATER

SOIL

OIL

SLUDGE

OTHER :

ACID/BASE:

ICE / COOL

OTHER :

DATE

TIME

X

X

X

X

X

X

X

X

X

X

X

X

X

X

14

F5068

2

C

(G)RAB OR (C)OMP.

CONTAINERS

GROUNDWATER

WASTEWATER

SOIL

OIL

SLUDGE

OTHER :

ACID/BASE:

ICE / COOL

OTHER :

DATE

TIME

X

X

X

X

X

X

X

X

X

X

X

X

X

X

15

F5069

4

C

(G)RAB OR (C)OMP.

CONTAINERS

GROUNDWATER

WASTEWATER

SOIL

OIL

SLUDGE

OTHER :

ACID/BASE:

ICE / COOL

OTHER :

DATE

TIME

X

X

X

X

X

X

X

X

X

X

X

X

X

X

16

F5070

4

C

(G)RAB OR (C)OMP.

CONTAINERS

GROUNDWATER

WASTEWATER

SOIL

OIL

SLUDGE

OTHER :

ACID/BASE:

ICE / COOL

OTHER :

DATE

TIME

X

X

X

X

X

X

X

X

X

X

X

X

X

X

PLEASE NOTE: Liability and Damages. Cardinal's liability and client's exclusive remedy for any claim arising whether based in contract or tort, shall be limited to the amount paid by the client for the analysis. All claims including those for negligence and any other cause whatsoever shall be deemed waived unless made in writing and received by Cardinal within 30 days after completion of the applicable service. In no event shall Cardinal be liable for incidental or consequential damages, including without limitation, business interruptions, loss of use, or loss of profits incurred by client, its subsidiaries, affiliates or successors arising out of or related to the performance of services rendered by Cardinal, regardless of whether such claim is based upon any of the above stated reasons or otherwise.

Relinquished By:

Date: 10-28-24

Received By:

Verbal Result: ☐ Yes ☐ No Add'l Phone #:

Relinquished By:

Date: 10-28-24

Received By:

All Results are emailed. Please provide Email address:

Relinquished By:

Date: 10-28-24

Received By:

REMARKS: Incident: WAP 240450611

Delivered By: (Circle One)

Observed Temp. °C: 3.4

Corrected Temp. °C: 8.8

Sample Condition

CHECKED BY: (Initials)

Turnaround Time: 24hr

Standard

Bacteria (only) Sample Condition

Cool Intact

Observed Temp. °C

Sampler - UPS - Bus - Other:

Corrected Temp. °C

Sample Condition

CHECKED BY: (Initials)

Thermometer ID #13

Standard

Bacteria (only) Sample Condition

Cool Intact

Observed Temp. °C

FORM-006 R 3.2 10/07/21

† Cardinal cannot accept verbal changes. Please email changes to celey.keene@cardinallabsnm.com



PHONE (575) 393-2326 ° 101 E. MARLAND ° HOBBS, NM 88240

October 30, 2024

DAVID MCINNIS

ENSOLUM

3122 NATIONAL PARKS HWY

CARLSBAD, NM 88220

RE: SHANGHAI ROOSTER 15-3 FED 105H

Enclosed are the results of analyses for samples received by the laboratory on 10/29/24 13:30.

Cardinal Laboratories is accredited through Texas NELAP under certificate number TX-C24-00112. Accreditation applies to drinking water, non-potable water and solid and chemical materials. All accredited analytes are denoted by an asterisk (*). For a complete list of accredited analytes and matrices visit the TCEQ website at www.tceq.texas.gov/field/qa/lab_accred_certif.html.

Cardinal Laboratories is accredited through the State of Colorado Department of Public Health and Environment for:

Method EPA 552.2	Haloacetic Acids (HAA-5)
Method EPA 524.2	Total Trihalomethanes (TTHM)
Method EPA 524.4	Regulated VOCs (V1, V2, V3)

Accreditation applies to public drinking water matrices.

This report meets NELAP requirements and is made up of a cover page, analytical results, and a copy of the original chain-of-custody. If you have any questions concerning this report, please feel free to contact me.

Sincerely,

A handwritten signature in black ink that reads "Celey D. Keene". The signature is written in a cursive, flowing style.

Celey D. Keene

Lab Director/Quality Manager



PHONE (575) 393-2326 ° 101 E. MARLAND ° HOBBS, NM 88240

Analytical Results For:

ENSOLUM
DAVID MCINNIS
3122 NATIONAL PARKS HWY
CARLSBAD NM, 88220
Fax To:

Received:	10/29/2024	Sampling Date:	10/28/2024
Reported:	10/30/2024	Sampling Type:	Soil
Project Name:	SHANGHAI ROOSTER 15-3 FED 105H	Sampling Condition:	Cool & Intact
Project Number:	03C1558315	Sample Received By:	Alyssa Parras
Project Location:	XTO (32.12367-103.97186)		

Sample ID: FS 080 2 (H246565-01)

BTEx 8021B			mg/kg		Analyzed By: JH				
Analyte	Result	Reporting Limit	Analyzed	Method Blank	BS	% Recovery	True Value QC	RPD	Qualifier
Benzene*	<0.050	0.050	10/29/2024	ND	2.21	111	2.00	6.09	
Toluene*	<0.050	0.050	10/29/2024	ND	2.13	106	2.00	5.19	
Ethylbenzene*	<0.050	0.050	10/29/2024	ND	2.13	106	2.00	4.35	
Total Xylenes*	<0.150	0.150	10/29/2024	ND	6.32	105	6.00	4.40	
Total BTEX	<0.300	0.300	10/29/2024	ND					

Surrogate: 4-Bromofluorobenzene (PID) 97.7 % 71.5-134

Chloride, SM4500Cl-B			mg/kg		Analyzed By: AC				
Analyte	Result	Reporting Limit	Analyzed	Method Blank	BS	% Recovery	True Value QC	RPD	Qualifier
Chloride	48.0	16.0	10/30/2024	ND	416	104	400	0.00	

TPH 8015M			mg/kg		Analyzed By: MS				
Analyte	Result	Reporting Limit	Analyzed	Method Blank	BS	% Recovery	True Value QC	RPD	Qualifier
GRO C6-C10*	<10.0	10.0	10/29/2024	ND	203	102	200	3.98	
DRO >C10-C28*	<10.0	10.0	10/29/2024	ND	211	105	200	2.17	
EXT DRO >C28-C36	<10.0	10.0	10/29/2024	ND					

Surrogate: 1-Chlorooctane 95.3 % 48.2-134

Surrogate: 1-Chlorooctadecane 92.3 % 49.1-148

Cardinal Laboratories

*=Accredited Analyte

PLEASE NOTE: Liability and Damages. Cardinal's liability and client's exclusive remedy for any claim arising, whether based in contract or tort, shall be limited to the amount paid by client for analyses. All claims, including those for negligence and any other cause whatsoever shall be deemed waived unless made in writing and received by Cardinal within thirty (30) days after completion of the applicable service. In no event shall Cardinal be liable for incidental or consequential damages, including, without limitation, business interruptions, loss of use, or loss of profits incurred by client, its subsidiaries, affiliates or successors arising out of or related to the performance of the services hereunder by Cardinal, regardless of whether such claim is based upon any of the above stated reasons or otherwise. Results relate only to the samples identified above. This report shall not be reproduced except in full with written approval of Cardinal Laboratories.

Celey D. Keene, Lab Director/Quality Manager



PHONE (575) 393-2326 ° 101 E. MARLAND ° HOBBS, NM 88240

Analytical Results For:

ENSOLUM
DAVID MCINNIS
3122 NATIONAL PARKS HWY
CARLSBAD NM, 88220
Fax To:

Received: 10/29/2024
Reported: 10/30/2024
Project Name: SHANGHAI ROOSTER 15-3 FED 105H
Project Number: 03C1558315
Project Location: XTO (32.12367-103.97186)

Sampling Date: 10/28/2024
Sampling Type: Soil
Sampling Condition: Cool & Intact
Sample Received By: Alyssa Parras

Sample ID: FS 081 2 (H246565-02)

BTEx 8021B		mg/kg		Analyzed By: JH					
Analyte	Result	Reporting Limit	Analyzed	Method Blank	BS	% Recovery	True Value QC	RPD	Qualifier
Benzene*	<0.050	0.050	10/29/2024	ND	2.21	111	2.00	6.09	
Toluene*	<0.050	0.050	10/29/2024	ND	2.13	106	2.00	5.19	
Ethylbenzene*	<0.050	0.050	10/29/2024	ND	2.13	106	2.00	4.35	
Total Xylenes*	<0.150	0.150	10/29/2024	ND	6.32	105	6.00	4.40	
Total BTEX	<0.300	0.300	10/29/2024	ND					

Surrogate: 4-Bromofluorobenzene (PID) 99.0 % 71.5-134

Chloride, SM4500Cl-B		mg/kg		Analyzed By: HM					
Analyte	Result	Reporting Limit	Analyzed	Method Blank	BS	% Recovery	True Value QC	RPD	Qualifier
Chloride	64.0	16.0	10/30/2024	ND	432	108	400	0.00	

TPH 8015M		mg/kg		Analyzed By: MS					
Analyte	Result	Reporting Limit	Analyzed	Method Blank	BS	% Recovery	True Value QC	RPD	Qualifier
GRO C6-C10*	<10.0	10.0	10/29/2024	ND	203	102	200	3.98	
DRO >C10-C28*	<10.0	10.0	10/29/2024	ND	211	105	200	2.17	
EXT DRO >C28-C36	<10.0	10.0	10/29/2024	ND					

Surrogate: 1-Chlorooctane 98.0 % 48.2-134

Surrogate: 1-Chlorooctadecane 96.8 % 49.1-148

Cardinal Laboratories

*=Accredited Analyte

PLEASE NOTE: Liability and Damages. Cardinal's liability and client's exclusive remedy for any claim arising, whether based in contract or tort, shall be limited to the amount paid by client for analyses. All claims, including those for negligence and any other cause whatsoever shall be deemed waived unless made in writing and received by Cardinal within thirty (30) days after completion of the applicable service. In no event shall Cardinal be liable for incidental or consequential damages, including, without limitation, business interruptions, loss of use, or loss of profits incurred by client, its subsidiaries, affiliates or successors arising out of or related to the performance of the services hereunder by Cardinal, regardless of whether such claim is based upon any of the above stated reasons or otherwise. Results relate only to the samples identified above. This report shall not be reproduced except in full with written approval of Cardinal Laboratories.

Celey D. Keene, Lab Director/Quality Manager



PHONE (575) 393-2326 ° 101 E. MARLAND ° HOBBS, NM 88240

Analytical Results For:

ENSOLUM
DAVID MCINNIS
3122 NATIONAL PARKS HWY
CARLSBAD NM, 88220
Fax To:

Received: 10/29/2024
Reported: 10/30/2024
Project Name: SHANGHAI ROOSTER 15-3 FED 105H
Project Number: 03C1558315
Project Location: XTO (32.12367-103.97186)

Sampling Date: 10/28/2024
Sampling Type: Soil
Sampling Condition: Cool & Intact
Sample Received By: Alyssa Parras

Sample ID: FS 082 2 (H246565-03)

BTEx 8021B		mg/kg		Analyzed By: JH						
Analyte	Result	Reporting Limit	Analyzed	Method Blank	BS	% Recovery	True Value QC	RPD	Qualifier	
Benzene*	<0.050	0.050	10/29/2024	ND	2.21	111	2.00	6.09		
Toluene*	<0.050	0.050	10/29/2024	ND	2.13	106	2.00	5.19		
Ethylbenzene*	<0.050	0.050	10/29/2024	ND	2.13	106	2.00	4.35		
Total Xylenes*	<0.150	0.150	10/29/2024	ND	6.32	105	6.00	4.40		
Total BTEX	<0.300	0.300	10/29/2024	ND						

Surrogate: 4-Bromofluorobenzene (PID) 98.7 % 71.5-134

Chloride, SM4500Cl-B		mg/kg		Analyzed By: HM						
Analyte	Result	Reporting Limit	Analyzed	Method Blank	BS	% Recovery	True Value QC	RPD	Qualifier	
Chloride	32.0	16.0	10/30/2024	ND	432	108	400	0.00		

TPH 8015M		mg/kg		Analyzed By: MS					
Analyte	Result	Reporting Limit	Analyzed	Method Blank	BS	% Recovery	True Value QC	RPD	Qualifier
GRO C6-C10*	<10.0	10.0	10/29/2024	ND	203	102	200	3.98	
DRO >C10-C28*	<10.0	10.0	10/29/2024	ND	211	105	200	2.17	
EXT DRO >C28-C36	<10.0	10.0	10/29/2024	ND					

Surrogate: 1-Chlorooctane 94.3 % 48.2-134

Surrogate: 1-Chlorooctadecane 96.1 % 49.1-148

Cardinal Laboratories

*=Accredited Analyte

PLEASE NOTE: Liability and Damages. Cardinal's liability and client's exclusive remedy for any claim arising, whether based in contract or tort, shall be limited to the amount paid by client for analyses. All claims, including those for negligence and any other cause whatsoever shall be deemed waived unless made in writing and received by Cardinal within thirty (30) days after completion of the applicable service. In no event shall Cardinal be liable for incidental or consequential damages, including, without limitation, business interruptions, loss of use, or loss of profits incurred by client, its subsidiaries, affiliates or successors arising out of or related to the performance of the services hereunder by Cardinal, regardless of whether such claim is based upon any of the above stated reasons or otherwise. Results relate only to the samples identified above. This report shall not be reproduced except in full with written approval of Cardinal Laboratories.

Celey D. Keene, Lab Director/Quality Manager



PHONE (575) 393-2326 ° 101 E. MARLAND ° HOBBS, NM 88240

Analytical Results For:

ENSOLUM
DAVID MCINNIS
3122 NATIONAL PARKS HWY
CARLSBAD NM, 88220
Fax To:

Received: 10/29/2024
Reported: 10/30/2024
Project Name: SHANGHAI ROOSTER 15-3 FED 105H
Project Number: 03C1558315
Project Location: XTO (32.12367-103.97186)

Sampling Date: 10/28/2024
Sampling Type: Soil
Sampling Condition: Cool & Intact
Sample Received By: Alyssa Parras

Sample ID: FS 083 2 (H246565-04)

BTEx 8021B		mg/kg		Analyzed By: JH						
Analyte	Result	Reporting Limit	Analyzed	Method Blank	BS	% Recovery	True Value QC	RPD	Qualifier	
Benzene*	<0.050	0.050	10/29/2024	ND	2.21	111	2.00	6.09		
Toluene*	<0.050	0.050	10/29/2024	ND	2.13	106	2.00	5.19		
Ethylbenzene*	<0.050	0.050	10/29/2024	ND	2.13	106	2.00	4.35		
Total Xylenes*	<0.150	0.150	10/29/2024	ND	6.32	105	6.00	4.40		
Total BTEX	<0.300	0.300	10/29/2024	ND						

Surrogate: 4-Bromofluorobenzene (PID) 98.4 % 71.5-134

Chloride, SM4500Cl-B		mg/kg		Analyzed By: HM						
Analyte	Result	Reporting Limit	Analyzed	Method Blank	BS	% Recovery	True Value QC	RPD	Qualifier	
Chloride	64.0	16.0	10/30/2024	ND	432	108	400	0.00		

TPH 8015M		mg/kg		Analyzed By: MS					
Analyte	Result	Reporting Limit	Analyzed	Method Blank	BS	% Recovery	True Value QC	RPD	Qualifier
GRO C6-C10*	<10.0	10.0	10/29/2024	ND	203	102	200	3.98	
DRO >C10-C28*	<10.0	10.0	10/29/2024	ND	211	105	200	2.17	
EXT DRO >C28-C36	<10.0	10.0	10/29/2024	ND					

Surrogate: 1-Chlorooctane 98.3 % 48.2-134

Surrogate: 1-Chlorooctadecane 95.9 % 49.1-148

Cardinal Laboratories

*=Accredited Analyte

PLEASE NOTE: Liability and Damages. Cardinal's liability and client's exclusive remedy for any claim arising, whether based in contract or tort, shall be limited to the amount paid by client for analyses. All claims, including those for negligence and any other cause whatsoever shall be deemed waived unless made in writing and received by Cardinal within thirty (30) days after completion of the applicable service. In no event shall Cardinal be liable for incidental or consequential damages, including, without limitation, business interruptions, loss of use, or loss of profits incurred by client, its subsidiaries, affiliates or successors arising out of or related to the performance of the services hereunder by Cardinal, regardless of whether such claim is based upon any of the above stated reasons or otherwise. Results relate only to the samples identified above. This report shall not be reproduced except in full with written approval of Cardinal Laboratories.

Celey D. Keene, Lab Director/Quality Manager



PHONE (575) 393-2326 ° 101 E. MARLAND ° HOBBS, NM 88240

Analytical Results For:

ENSOLUM
DAVID MCINNIS
3122 NATIONAL PARKS HWY
CARLSBAD NM, 88220
Fax To:

Received: 10/29/2024
Reported: 10/30/2024
Project Name: SHANGHAI ROOSTER 15-3 FED 105H
Project Number: 03C1558315
Project Location: XTO (32.12367-103.97186)

Sampling Date: 10/28/2024
Sampling Type: Soil
Sampling Condition: Cool & Intact
Sample Received By: Alyssa Parras

Sample ID: FS 084 2 (H246565-05)

BTEx 8021B		mg/kg		Analyzed By: JH					
Analyte	Result	Reporting Limit	Analyzed	Method Blank	BS	% Recovery	True Value QC	RPD	Qualifier
Benzene*	<0.050	0.050	10/29/2024	ND	2.21	111	2.00	6.09	
Toluene*	<0.050	0.050	10/29/2024	ND	2.13	106	2.00	5.19	
Ethylbenzene*	<0.050	0.050	10/29/2024	ND	2.13	106	2.00	4.35	
Total Xylenes*	<0.150	0.150	10/29/2024	ND	6.32	105	6.00	4.40	
Total BTEX	<0.300	0.300	10/29/2024	ND					

Surrogate: 4-Bromofluorobenzene (PID) 100 % 71.5-134

Chloride, SM4500Cl-B		mg/kg		Analyzed By: HM					
Analyte	Result	Reporting Limit	Analyzed	Method Blank	BS	% Recovery	True Value QC	RPD	Qualifier
Chloride	48.0	16.0	10/30/2024	ND	432	108	400	0.00	

TPH 8015M		mg/kg		Analyzed By: MS					
Analyte	Result	Reporting Limit	Analyzed	Method Blank	BS	% Recovery	True Value QC	RPD	Qualifier
GRO C6-C10*	<10.0	10.0	10/29/2024	ND	203	102	200	3.98	
DRO >C10-C28*	<10.0	10.0	10/29/2024	ND	211	105	200	2.17	
EXT DRO >C28-C36	<10.0	10.0	10/29/2024	ND					

Surrogate: 1-Chlorooctane 97.8 % 48.2-134

Surrogate: 1-Chlorooctadecane 95.7 % 49.1-148

Cardinal Laboratories

*=Accredited Analyte

PLEASE NOTE: Liability and Damages. Cardinal's liability and client's exclusive remedy for any claim arising, whether based in contract or tort, shall be limited to the amount paid by client for analyses. All claims, including those for negligence and any other cause whatsoever shall be deemed waived unless made in writing and received by Cardinal within thirty (30) days after completion of the applicable service. In no event shall Cardinal be liable for incidental or consequential damages, including, without limitation, business interruptions, loss of use, or loss of profits incurred by client, its subsidiaries, affiliates or successors arising out of or related to the performance of the services hereunder by Cardinal, regardless of whether such claim is based upon any of the above stated reasons or otherwise. Results relate only to the samples identified above. This report shall not be reproduced except in full with written approval of Cardinal Laboratories.

Celey D. Keene, Lab Director/Quality Manager



PHONE (575) 393-2326 ° 101 E. MARLAND ° HOBBS, NM 88240

Analytical Results For:

ENSOLUM
DAVID MCINNIS
3122 NATIONAL PARKS HWY
CARLSBAD NM, 88220
Fax To:

Received: 10/29/2024
Reported: 10/30/2024
Project Name: SHANGHAI ROOSTER 15-3 FED 105H
Project Number: 03C1558315
Project Location: XTO (32.12367-103.97186)

Sampling Date: 10/28/2024
Sampling Type: Soil
Sampling Condition: Cool & Intact
Sample Received By: Alyssa Parras

Sample ID: FS 085 2 (H246565-06)

BTEx 8021B		mg/kg		Analyzed By: JH						
Analyte	Result	Reporting Limit	Analyzed	Method Blank	BS	% Recovery	True Value QC	RPD	Qualifier	
Benzene*	<0.050	0.050	10/29/2024	ND	2.21	111	2.00	6.09		
Toluene*	<0.050	0.050	10/29/2024	ND	2.13	106	2.00	5.19		
Ethylbenzene*	<0.050	0.050	10/29/2024	ND	2.13	106	2.00	4.35		
Total Xylenes*	<0.150	0.150	10/29/2024	ND	6.32	105	6.00	4.40		
Total BTEX	<0.300	0.300	10/29/2024	ND						

Surrogate: 4-Bromofluorobenzene (PID) 100 % 71.5-134

Chloride, SM4500Cl-B		mg/kg		Analyzed By: HM						
Analyte	Result	Reporting Limit	Analyzed	Method Blank	BS	% Recovery	True Value QC	RPD	Qualifier	
Chloride	64.0	16.0	10/30/2024	ND	432	108	400	0.00		

TPH 8015M		mg/kg		Analyzed By: MS					
Analyte	Result	Reporting Limit	Analyzed	Method Blank	BS	% Recovery	True Value QC	RPD	Qualifier
GRO C6-C10*	<10.0	10.0	10/29/2024	ND	203	102	200	3.98	
DRO >C10-C28*	<10.0	10.0	10/29/2024	ND	211	105	200	2.17	
EXT DRO >C28-C36	<10.0	10.0	10/29/2024	ND					

Surrogate: 1-Chlorooctane 97.6 % 48.2-134

Surrogate: 1-Chlorooctadecane 96.6 % 49.1-148

Cardinal Laboratories

*=Accredited Analyte

PLEASE NOTE: Liability and Damages. Cardinal's liability and client's exclusive remedy for any claim arising, whether based in contract or tort, shall be limited to the amount paid by client for analyses. All claims, including those for negligence and any other cause whatsoever shall be deemed waived unless made in writing and received by Cardinal within thirty (30) days after completion of the applicable service. In no event shall Cardinal be liable for incidental or consequential damages, including, without limitation, business interruptions, loss of use, or loss of profits incurred by client, its subsidiaries, affiliates or successors arising out of or related to the performance of the services hereunder by Cardinal, regardless of whether such claim is based upon any of the above stated reasons or otherwise. Results relate only to the samples identified above. This report shall not be reproduced except in full with written approval of Cardinal Laboratories.

Celey D. Keene, Lab Director/Quality Manager



PHONE (575) 393-2326 ° 101 E. MARLAND ° HOBBS, NM 88240

Analytical Results For:

ENSOLUM
DAVID MCINNIS
3122 NATIONAL PARKS HWY
CARLSBAD NM, 88220
Fax To:

Received: 10/29/2024
Reported: 10/30/2024
Project Name: SHANGHAI ROOSTER 15-3 FED 105H
Project Number: 03C1558315
Project Location: XTO (32.12367-103.97186)

Sampling Date: 10/28/2024
Sampling Type: Soil
Sampling Condition: Cool & Intact
Sample Received By: Alyssa Parras

Sample ID: FS 086 2 (H246565-07)

BTEx 8021B		mg/kg		Analyzed By: JH						
Analyte	Result	Reporting Limit	Analyzed	Method Blank	BS	% Recovery	True Value QC	RPD	Qualifier	
Benzene*	<0.050	0.050	10/29/2024	ND	2.21	111	2.00	6.09		
Toluene*	<0.050	0.050	10/29/2024	ND	2.13	106	2.00	5.19		
Ethylbenzene*	<0.050	0.050	10/29/2024	ND	2.13	106	2.00	4.35		
Total Xylenes*	<0.150	0.150	10/29/2024	ND	6.32	105	6.00	4.40		
Total BTEX	<0.300	0.300	10/29/2024	ND						

Surrogate: 4-Bromofluorobenzene (PID) 98.9 % 71.5-134

Chloride, SM4500Cl-B		mg/kg		Analyzed By: HM						
Analyte	Result	Reporting Limit	Analyzed	Method Blank	BS	% Recovery	True Value QC	RPD	Qualifier	
Chloride	64.0	16.0	10/30/2024	ND	432	108	400	0.00		

TPH 8015M		mg/kg		Analyzed By: MS					
Analyte	Result	Reporting Limit	Analyzed	Method Blank	BS	% Recovery	True Value QC	RPD	Qualifier
GRO C6-C10*	<10.0	10.0	10/29/2024	ND	203	102	200	3.98	
DRO >C10-C28*	<10.0	10.0	10/29/2024	ND	211	105	200	2.17	
EXT DRO >C28-C36	<10.0	10.0	10/29/2024	ND					

Surrogate: 1-Chlorooctane 94.8 % 48.2-134

Surrogate: 1-Chlorooctadecane 90.9 % 49.1-148

Cardinal Laboratories

*=Accredited Analyte

PLEASE NOTE: Liability and Damages. Cardinal's liability and client's exclusive remedy for any claim arising, whether based in contract or tort, shall be limited to the amount paid by client for analyses. All claims, including those for negligence and any other cause whatsoever shall be deemed waived unless made in writing and received by Cardinal within thirty (30) days after completion of the applicable service. In no event shall Cardinal be liable for incidental or consequential damages, including, without limitation, business interruptions, loss of use, or loss of profits incurred by client, its subsidiaries, affiliates or successors arising out of or related to the performance of the services hereunder by Cardinal, regardless of whether such claim is based upon any of the above stated reasons or otherwise. Results relate only to the samples identified above. This report shall not be reproduced except in full with written approval of Cardinal Laboratories.

Celey D. Keene, Lab Director/Quality Manager



PHONE (575) 393-2326 ° 101 E. MARLAND ° HOBBS, NM 88240

Analytical Results For:

ENSOLUM
DAVID MCINNIS
3122 NATIONAL PARKS HWY
CARLSBAD NM, 88220
Fax To:

Received: 10/29/2024
Reported: 10/30/2024
Project Name: SHANGHAI ROOSTER 15-3 FED 105H
Project Number: 03C1558315
Project Location: XTO (32.12367-103.97186)

Sampling Date: 10/28/2024
Sampling Type: Soil
Sampling Condition: Cool & Intact
Sample Received By: Alyssa Parras

Sample ID: FS 087 2 (H246565-08)

BTX 8021B		mg/kg		Analyzed By: JH						
Analyte	Result	Reporting Limit	Analyzed	Method Blank	BS	% Recovery	True Value QC	RPD	Qualifier	
Benzene*	<0.050	0.050	10/29/2024	ND	2.21	111	2.00	6.09		
Toluene*	<0.050	0.050	10/29/2024	ND	2.13	106	2.00	5.19		
Ethylbenzene*	<0.050	0.050	10/29/2024	ND	2.13	106	2.00	4.35		
Total Xylenes*	<0.150	0.150	10/29/2024	ND	6.32	105	6.00	4.40		
Total BTX	<0.300	0.300	10/29/2024	ND						

Surrogate: 4-Bromofluorobenzene (PID) 98.4 % 71.5-134

Chloride, SM4500CI-B		mg/kg		Analyzed By: HM						
Analyte	Result	Reporting Limit	Analyzed	Method Blank	BS	% Recovery	True Value QC	RPD	Qualifier	
Chloride	384	16.0	10/30/2024	ND	432	108	400	0.00		

TPH 8015M		mg/kg		Analyzed By: MS					
Analyte	Result	Reporting Limit	Analyzed	Method Blank	BS	% Recovery	True Value QC	RPD	Qualifier
GRO C6-C10*	<10.0	10.0	10/29/2024	ND	203	102	200	3.98	
DRO >C10-C28*	<10.0	10.0	10/29/2024	ND	211	105	200	2.17	
EXT DRO >C28-C36	<10.0	10.0	10/29/2024	ND					

Surrogate: 1-Chlorooctane 92.4 % 48.2-134

Surrogate: 1-Chlorooctadecane 90.6 % 49.1-148

Cardinal Laboratories

*=Accredited Analyte

PLEASE NOTE: Liability and Damages. Cardinal's liability and client's exclusive remedy for any claim arising, whether based in contract or tort, shall be limited to the amount paid by client for analyses. All claims, including those for negligence and any other cause whatsoever shall be deemed waived unless made in writing and received by Cardinal within thirty (30) days after completion of the applicable service. In no event shall Cardinal be liable for incidental or consequential damages, including, without limitation, business interruptions, loss of use, or loss of profits incurred by client, its subsidiaries, affiliates or successors arising out of or related to the performance of the services hereunder by Cardinal, regardless of whether such claim is based upon any of the above stated reasons or otherwise. Results relate only to the samples identified above. This report shall not be reproduced except in full with written approval of Cardinal Laboratories.

Celey D. Keene, Lab Director/Quality Manager



PHONE (575) 393-2326 ° 101 E. MARLAND ° HOBBS, NM 88240

Analytical Results For:

ENSOLUM
DAVID MCINNIS
3122 NATIONAL PARKS HWY
CARLSBAD NM, 88220
Fax To:

Received: 10/29/2024
Reported: 10/30/2024
Project Name: SHANGHAI ROOSTER 15-3 FED 105H
Project Number: 03C1558315
Project Location: XTO (32.12367-103.97186)

Sampling Date: 10/28/2024
Sampling Type: Soil
Sampling Condition: Cool & Intact
Sample Received By: Alyssa Parras

Sample ID: FS 088 2 (H246565-09)

BTEx 8021B		mg/kg		Analyzed By: JH						
Analyte	Result	Reporting Limit	Analyzed	Method Blank	BS	% Recovery	True Value QC	RPD	Qualifier	
Benzene*	<0.050	0.050	10/29/2024	ND	2.21	111	2.00	6.09		
Toluene*	<0.050	0.050	10/29/2024	ND	2.13	106	2.00	5.19		
Ethylbenzene*	<0.050	0.050	10/29/2024	ND	2.13	106	2.00	4.35		
Total Xylenes*	<0.150	0.150	10/29/2024	ND	6.32	105	6.00	4.40		
Total BTEX	<0.300	0.300	10/29/2024	ND						

Surrogate: 4-Bromofluorobenzene (PID) 98.8 % 71.5-134

Chloride, SM4500Cl-B		mg/kg		Analyzed By: HM						
Analyte	Result	Reporting Limit	Analyzed	Method Blank	BS	% Recovery	True Value QC	RPD	Qualifier	
Chloride	336	16.0	10/30/2024	ND	432	108	400	0.00		

TPH 8015M		mg/kg		Analyzed By: MS					
Analyte	Result	Reporting Limit	Analyzed	Method Blank	BS	% Recovery	True Value QC	RPD	Qualifier
GRO C6-C10*	<10.0	10.0	10/29/2024	ND	203	102	200	3.98	
DRO >C10-C28*	<10.0	10.0	10/29/2024	ND	211	105	200	2.17	
EXT DRO >C28-C36	<10.0	10.0	10/29/2024	ND					

Surrogate: 1-Chlorooctane 96.8 % 48.2-134

Surrogate: 1-Chlorooctadecane 95.4 % 49.1-148

Cardinal Laboratories

*=Accredited Analyte

PLEASE NOTE: Liability and Damages. Cardinal's liability and client's exclusive remedy for any claim arising, whether based in contract or tort, shall be limited to the amount paid by client for analyses. All claims, including those for negligence and any other cause whatsoever shall be deemed waived unless made in writing and received by Cardinal within thirty (30) days after completion of the applicable service. In no event shall Cardinal be liable for incidental or consequential damages, including, without limitation, business interruptions, loss of use, or loss of profits incurred by client, its subsidiaries, affiliates or successors arising out of or related to the performance of the services hereunder by Cardinal, regardless of whether such claim is based upon any of the above stated reasons or otherwise. Results relate only to the samples identified above. This report shall not be reproduced except in full with written approval of Cardinal Laboratories.

Celey D. Keene, Lab Director/Quality Manager



PHONE (575) 393-2326 ° 101 E. MARLAND ° HOBBS, NM 88240

Analytical Results For:

ENSOLUM
DAVID MCINNIS
3122 NATIONAL PARKS HWY
CARLSBAD NM, 88220
Fax To:

Received: 10/29/2024
Reported: 10/30/2024
Project Name: SHANGHAI ROOSTER 15-3 FED 105H
Project Number: 03C1558315
Project Location: XTO (32.12367-103.97186)

Sampling Date: 10/28/2024
Sampling Type: Soil
Sampling Condition: Cool & Intact
Sample Received By: Alyssa Parras

Sample ID: FS 089 2 (H246565-10)

BTEx 8021B		mg/kg		Analyzed By: JH					
Analyte	Result	Reporting Limit	Analyzed	Method Blank	BS	% Recovery	True Value QC	RPD	Qualifier
Benzene*	<0.050	0.050	10/29/2024	ND	2.21	111	2.00	6.09	
Toluene*	<0.050	0.050	10/29/2024	ND	2.13	106	2.00	5.19	
Ethylbenzene*	<0.050	0.050	10/29/2024	ND	2.13	106	2.00	4.35	
Total Xylenes*	<0.150	0.150	10/29/2024	ND	6.32	105	6.00	4.40	
Total BTEX	<0.300	0.300	10/29/2024	ND					

Surrogate: 4-Bromofluorobenzene (PID) 97.9 % 71.5-134

Chloride, SM4500Cl-B		mg/kg		Analyzed By: HM					
Analyte	Result	Reporting Limit	Analyzed	Method Blank	BS	% Recovery	True Value QC	RPD	Qualifier
Chloride	48.0	16.0	10/30/2024	ND	432	108	400	0.00	

TPH 8015M		mg/kg		Analyzed By: MS					
Analyte	Result	Reporting Limit	Analyzed	Method Blank	BS	% Recovery	True Value QC	RPD	Qualifier
GRO C6-C10*	<10.0	10.0	10/29/2024	ND	203	102	200	3.98	
DRO >C10-C28*	<10.0	10.0	10/29/2024	ND	211	105	200	2.17	
EXT DRO >C28-C36	<10.0	10.0	10/29/2024	ND					

Surrogate: 1-Chlorooctane 83.8 % 48.2-134

Surrogate: 1-Chlorooctadecane 84.0 % 49.1-148

Cardinal Laboratories

*=Accredited Analyte

PLEASE NOTE: Liability and Damages. Cardinal's liability and client's exclusive remedy for any claim arising, whether based in contract or tort, shall be limited to the amount paid by client for analyses. All claims, including those for negligence and any other cause whatsoever shall be deemed waived unless made in writing and received by Cardinal within thirty (30) days after completion of the applicable service. In no event shall Cardinal be liable for incidental or consequential damages, including, without limitation, business interruptions, loss of use, or loss of profits incurred by client, its subsidiaries, affiliates or successors arising out of or related to the performance of the services hereunder by Cardinal, regardless of whether such claim is based upon any of the above stated reasons or otherwise. Results relate only to the samples identified above. This report shall not be reproduced except in full with written approval of Cardinal Laboratories.

Celey D. Keene, Lab Director/Quality Manager



PHONE (575) 393-2326 ° 101 E. MARLAND ° HOBBS, NM 88240

Analytical Results For:

ENSOLUM
DAVID MCINNIS
3122 NATIONAL PARKS HWY
CARLSBAD NM, 88220
Fax To:

Received: 10/29/2024
Reported: 10/30/2024
Project Name: SHANGHAI ROOSTER 15-3 FED 105H
Project Number: 03C1558315
Project Location: XTO (32.12367-103.97186)

Sampling Date: 10/28/2024
Sampling Type: Soil
Sampling Condition: Cool & Intact
Sample Received By: Alyssa Parras

Sample ID: FS 090 2 (H246565-11)

BTEx 8021B		mg/kg		Analyzed By: JH					
Analyte	Result	Reporting Limit	Analyzed	Method Blank	BS	% Recovery	True Value QC	RPD	Qualifier
Benzene*	<0.050	0.050	10/29/2024	ND	2.21	111	2.00	6.09	
Toluene*	<0.050	0.050	10/29/2024	ND	2.13	106	2.00	5.19	
Ethylbenzene*	<0.050	0.050	10/29/2024	ND	2.13	106	2.00	4.35	
Total Xylenes*	<0.150	0.150	10/29/2024	ND	6.32	105	6.00	4.40	
Total BTEX	<0.300	0.300	10/29/2024	ND					

Surrogate: 4-Bromofluorobenzene (PID) 98.7 % 71.5-134

Chloride, SM4500Cl-B		mg/kg		Analyzed By: HM					
Analyte	Result	Reporting Limit	Analyzed	Method Blank	BS	% Recovery	True Value QC	RPD	Qualifier
Chloride	64.0	16.0	10/30/2024	ND	432	108	400	0.00	

TPH 8015M		mg/kg		Analyzed By: MS					
Analyte	Result	Reporting Limit	Analyzed	Method Blank	BS	% Recovery	True Value QC	RPD	Qualifier
GRO C6-C10*	<10.0	10.0	10/29/2024	ND	203	102	200	3.98	
DRO >C10-C28*	<10.0	10.0	10/29/2024	ND	211	105	200	2.17	
EXT DRO >C28-C36	<10.0	10.0	10/29/2024	ND					

Surrogate: 1-Chlorooctane 93.5 % 48.2-134

Surrogate: 1-Chlorooctadecane 94.2 % 49.1-148

Cardinal Laboratories

*=Accredited Analyte

PLEASE NOTE: Liability and Damages. Cardinal's liability and client's exclusive remedy for any claim arising, whether based in contract or tort, shall be limited to the amount paid by client for analyses. All claims, including those for negligence and any other cause whatsoever shall be deemed waived unless made in writing and received by Cardinal within thirty (30) days after completion of the applicable service. In no event shall Cardinal be liable for incidental or consequential damages, including, without limitation, business interruptions, loss of use, or loss of profits incurred by client, its subsidiaries, affiliates or successors arising out of or related to the performance of the services hereunder by Cardinal, regardless of whether such claim is based upon any of the above stated reasons or otherwise. Results relate only to the samples identified above. This report shall not be reproduced except in full with written approval of Cardinal Laboratories.

Celey D. Keene, Lab Director/Quality Manager



PHONE (575) 393-2326 ° 101 E. MARLAND ° HOBBS, NM 88240

Analytical Results For:

ENSOLUM
DAVID MCINNIS
3122 NATIONAL PARKS HWY
CARLSBAD NM, 88220
Fax To:

Received: 10/29/2024
Reported: 10/30/2024
Project Name: SHANGHAI ROOSTER 15-3 FED 105H
Project Number: 03C1558315
Project Location: XTO (32.12367-103.97186)

Sampling Date: 10/28/2024
Sampling Type: Soil
Sampling Condition: Cool & Intact
Sample Received By: Alyssa Parras

Sample ID: FS 091 2 (H246565-12)

BTEx 8021B		mg/kg		Analyzed By: JH						
Analyte	Result	Reporting Limit	Analyzed	Method Blank	BS	% Recovery	True Value QC	RPD	Qualifier	
Benzene*	<0.050	0.050	10/29/2024	ND	2.21	111	2.00	6.09		
Toluene*	<0.050	0.050	10/29/2024	ND	2.13	106	2.00	5.19		
Ethylbenzene*	<0.050	0.050	10/29/2024	ND	2.13	106	2.00	4.35		
Total Xylenes*	<0.150	0.150	10/29/2024	ND	6.32	105	6.00	4.40		
Total BTEX	<0.300	0.300	10/29/2024	ND						

Surrogate: 4-Bromofluorobenzene (PID) 97.2 % 71.5-134

Chloride, SM4500Cl-B		mg/kg		Analyzed By: HM					
Analyte	Result	Reporting Limit	Analyzed	Method Blank	BS	% Recovery	True Value QC	RPD	Qualifier
Chloride	64.0	16.0	10/30/2024	ND	432	108	400	0.00	

TPH 8015M		mg/kg		Analyzed By: MS					
Analyte	Result	Reporting Limit	Analyzed	Method Blank	BS	% Recovery	True Value QC	RPD	Qualifier
GRO C6-C10*	<10.0	10.0	10/29/2024	ND	203	102	200	3.98	
DRO >C10-C28*	<10.0	10.0	10/29/2024	ND	211	105	200	2.17	
EXT DRO >C28-C36	<10.0	10.0	10/29/2024	ND					

Surrogate: 1-Chlorooctane 93.8 % 48.2-134

Surrogate: 1-Chlorooctadecane 97.3 % 49.1-148

Cardinal Laboratories

*=Accredited Analyte

PLEASE NOTE: Liability and Damages. Cardinal's liability and client's exclusive remedy for any claim arising, whether based in contract or tort, shall be limited to the amount paid by client for analyses. All claims, including those for negligence and any other cause whatsoever shall be deemed waived unless made in writing and received by Cardinal within thirty (30) days after completion of the applicable service. In no event shall Cardinal be liable for incidental or consequential damages, including, without limitation, business interruptions, loss of use, or loss of profits incurred by client, its subsidiaries, affiliates or successors arising out of or related to the performance of the services hereunder by Cardinal, regardless of whether such claim is based upon any of the above stated reasons or otherwise. Results relate only to the samples identified above. This report shall not be reproduced except in full with written approval of Cardinal Laboratories.

Celey D. Keene, Lab Director/Quality Manager



PHONE (575) 393-2326 ° 101 E. MARLAND ° HOBBS, NM 88240

Analytical Results For:

ENSOLUM
DAVID MCINNIS
3122 NATIONAL PARKS HWY
CARLSBAD NM, 88220
Fax To:

Received: 10/29/2024
Reported: 10/30/2024
Project Name: SHANGHAI ROOSTER 15-3 FED 105H
Project Number: 03C1558315
Project Location: XTO (32.12367-103.97186)

Sampling Date: 10/28/2024
Sampling Type: Soil
Sampling Condition: Cool & Intact
Sample Received By: Alyssa Parras

Sample ID: FS 092 2 (H246565-13)

BTEx 8021B		mg/kg		Analyzed By: JH					
Analyte	Result	Reporting Limit	Analyzed	Method Blank	BS	% Recovery	True Value QC	RPD	Qualifier
Benzene*	<0.050	0.050	10/29/2024	ND	2.21	111	2.00	6.09	
Toluene*	<0.050	0.050	10/29/2024	ND	2.13	106	2.00	5.19	
Ethylbenzene*	<0.050	0.050	10/29/2024	ND	2.13	106	2.00	4.35	
Total Xylenes*	<0.150	0.150	10/29/2024	ND	6.32	105	6.00	4.40	
Total BTEX	<0.300	0.300	10/29/2024	ND					

Surrogate: 4-Bromofluorobenzene (PID) 99.5 % 71.5-134

Chloride, SM4500Cl-B		mg/kg		Analyzed By: HM					
Analyte	Result	Reporting Limit	Analyzed	Method Blank	BS	% Recovery	True Value QC	RPD	Qualifier
Chloride	48.0	16.0	10/30/2024	ND	432	108	400	0.00	

TPH 8015M		mg/kg		Analyzed By: MS					
Analyte	Result	Reporting Limit	Analyzed	Method Blank	BS	% Recovery	True Value QC	RPD	Qualifier
GRO C6-C10*	<10.0	10.0	10/29/2024	ND	203	102	200	3.98	
DRO >C10-C28*	<10.0	10.0	10/29/2024	ND	211	105	200	2.17	
EXT DRO >C28-C36	<10.0	10.0	10/29/2024	ND					

Surrogate: 1-Chlorooctane 94.7 % 48.2-134

Surrogate: 1-Chlorooctadecane 90.5 % 49.1-148

Cardinal Laboratories

*=Accredited Analyte

PLEASE NOTE: Liability and Damages. Cardinal's liability and client's exclusive remedy for any claim arising, whether based in contract or tort, shall be limited to the amount paid by client for analyses. All claims, including those for negligence and any other cause whatsoever shall be deemed waived unless made in writing and received by Cardinal within thirty (30) days after completion of the applicable service. In no event shall Cardinal be liable for incidental or consequential damages, including, without limitation, business interruptions, loss of use, or loss of profits incurred by client, its subsidiaries, affiliates or successors arising out of or related to the performance of the services hereunder by Cardinal, regardless of whether such claim is based upon any of the above stated reasons or otherwise. Results relate only to the samples identified above. This report shall not be reproduced except in full with written approval of Cardinal Laboratories.

Celey D. Keene, Lab Director/Quality Manager



PHONE (575) 393-2326 ° 101 E. MARLAND ° HOBBS, NM 88240

Analytical Results For:

ENSOLUM
DAVID MCINNIS
3122 NATIONAL PARKS HWY
CARLSBAD NM, 88220
Fax To:

Received: 10/29/2024
Reported: 10/30/2024
Project Name: SHANGHAI ROOSTER 15-3 FED 105H
Project Number: 03C1558315
Project Location: XTO (32.12367-103.97186)

Sampling Date: 10/28/2024
Sampling Type: Soil
Sampling Condition: Cool & Intact
Sample Received By: Alyssa Parras

Sample ID: FS 093 4 (H246565-14)

BTEx 8021B		mg/kg		Analyzed By: JH						
Analyte	Result	Reporting Limit	Analyzed	Method Blank	BS	% Recovery	True Value QC	RPD	Qualifier	
Benzene*	<0.050	0.050	10/29/2024	ND	2.21	111	2.00	6.09		
Toluene*	<0.050	0.050	10/29/2024	ND	2.13	106	2.00	5.19		
Ethylbenzene*	<0.050	0.050	10/29/2024	ND	2.13	106	2.00	4.35		
Total Xylenes*	<0.150	0.150	10/29/2024	ND	6.32	105	6.00	4.40		
Total BTEX	<0.300	0.300	10/29/2024	ND						

Surrogate: 4-Bromofluorobenzene (PID) 98.9 % 71.5-134

Chloride, SM4500Cl-B		mg/kg		Analyzed By: HM						
Analyte	Result	Reporting Limit	Analyzed	Method Blank	BS	% Recovery	True Value QC	RPD	Qualifier	
Chloride	48.0	16.0	10/30/2024	ND	432	108	400	0.00		

TPH 8015M		mg/kg		Analyzed By: MS					
Analyte	Result	Reporting Limit	Analyzed	Method Blank	BS	% Recovery	True Value QC	RPD	Qualifier
GRO C6-C10*	<10.0	10.0	10/29/2024	ND	203	102	200	3.98	
DRO >C10-C28*	<10.0	10.0	10/29/2024	ND	211	105	200	2.17	
EXT DRO >C28-C36	<10.0	10.0	10/29/2024	ND					

Surrogate: 1-Chlorooctane 98.6 % 48.2-134

Surrogate: 1-Chlorooctadecane 94.9 % 49.1-148

Cardinal Laboratories

*=Accredited Analyte

PLEASE NOTE: Liability and Damages. Cardinal's liability and client's exclusive remedy for any claim arising, whether based in contract or tort, shall be limited to the amount paid by client for analyses. All claims, including those for negligence and any other cause whatsoever shall be deemed waived unless made in writing and received by Cardinal within thirty (30) days after completion of the applicable service. In no event shall Cardinal be liable for incidental or consequential damages, including, without limitation, business interruptions, loss of use, or loss of profits incurred by client, its subsidiaries, affiliates or successors arising out of or related to the performance of the services hereunder by Cardinal, regardless of whether such claim is based upon any of the above stated reasons or otherwise. Results relate only to the samples identified above. This report shall not be reproduced except in full with written approval of Cardinal Laboratories.

Celey D. Keene, Lab Director/Quality Manager



PHONE (575) 393-2326 ° 101 E. MARLAND ° HOBBS, NM 88240

Analytical Results For:

ENSOLUM
DAVID MCINNIS
3122 NATIONAL PARKS HWY
CARLSBAD NM, 88220
Fax To:

Received: 10/29/2024
Reported: 10/30/2024
Project Name: SHANGHAI ROOSTER 15-3 FED 105H
Project Number: 03C1558315
Project Location: XTO (32.12367-103.97186)

Sampling Date: 10/28/2024
Sampling Type: Soil
Sampling Condition: Cool & Intact
Sample Received By: Alyssa Parras

Sample ID: FS 094 4 (H246565-15)

BTEx 8021B		mg/kg		Analyzed By: JH					
Analyte	Result	Reporting Limit	Analyzed	Method Blank	BS	% Recovery	True Value QC	RPD	Qualifier
Benzene*	<0.050	0.050	10/29/2024	ND	2.21	111	2.00	6.09	
Toluene*	<0.050	0.050	10/29/2024	ND	2.13	106	2.00	5.19	
Ethylbenzene*	<0.050	0.050	10/29/2024	ND	2.13	106	2.00	4.35	
Total Xylenes*	<0.150	0.150	10/29/2024	ND	6.32	105	6.00	4.40	
Total BTEX	<0.300	0.300	10/29/2024	ND					

Surrogate: 4-Bromofluorobenzene (PID) 97.7 % 71.5-134

Chloride, SM4500Cl-B		mg/kg		Analyzed By: HM					
Analyte	Result	Reporting Limit	Analyzed	Method Blank	BS	% Recovery	True Value QC	RPD	Qualifier
Chloride	48.0	16.0	10/30/2024	ND	432	108	400	0.00	

TPH 8015M		mg/kg		Analyzed By: MS					
Analyte	Result	Reporting Limit	Analyzed	Method Blank	BS	% Recovery	True Value QC	RPD	Qualifier
GRO C6-C10*	<10.0	10.0	10/30/2024	ND	203	102	200	3.98	
DRO >C10-C28*	<10.0	10.0	10/30/2024	ND	211	105	200	2.17	
EXT DRO >C28-C36	<10.0	10.0	10/30/2024	ND					

Surrogate: 1-Chlorooctane 100 % 48.2-134

Surrogate: 1-Chlorooctadecane 97.0 % 49.1-148

Cardinal Laboratories

*=Accredited Analyte

PLEASE NOTE: Liability and Damages. Cardinal's liability and client's exclusive remedy for any claim arising, whether based in contract or tort, shall be limited to the amount paid by client for analyses. All claims, including those for negligence and any other cause whatsoever shall be deemed waived unless made in writing and received by Cardinal within thirty (30) days after completion of the applicable service. In no event shall Cardinal be liable for incidental or consequential damages, including, without limitation, business interruptions, loss of use, or loss of profits incurred by client, its subsidiaries, affiliates or successors arising out of or related to the performance of the services hereunder by Cardinal, regardless of whether such claim is based upon any of the above stated reasons or otherwise. Results relate only to the samples identified above. This report shall not be reproduced except in full with written approval of Cardinal Laboratories.

Celey D. Keene, Lab Director/Quality Manager



PHONE (575) 393-2326 ° 101 E. MARLAND ° HOBBS, NM 88240

Analytical Results For:

ENSOLUM
DAVID MCINNIS
3122 NATIONAL PARKS HWY
CARLSBAD NM, 88220
Fax To:

Received: 10/29/2024
Reported: 10/30/2024
Project Name: SHANGHAI ROOSTER 15-3 FED 105H
Project Number: 03C1558315
Project Location: XTO (32.12367-103.97186)

Sampling Date: 10/28/2024
Sampling Type: Soil
Sampling Condition: Cool & Intact
Sample Received By: Alyssa Parras

Sample ID: FS 095 4 (H246565-16)

BTEx 8021B		mg/kg		Analyzed By: JH						
Analyte	Result	Reporting Limit	Analyzed	Method Blank	BS	% Recovery	True Value QC	RPD	Qualifier	
Benzene*	<0.050	0.050	10/29/2024	ND	2.21	111	2.00	6.09		
Toluene*	<0.050	0.050	10/29/2024	ND	2.13	106	2.00	5.19		
Ethylbenzene*	<0.050	0.050	10/29/2024	ND	2.13	106	2.00	4.35		
Total Xylenes*	<0.150	0.150	10/29/2024	ND	6.32	105	6.00	4.40		
Total BTEX	<0.300	0.300	10/29/2024	ND						

Surrogate: 4-Bromofluorobenzene (PID) 96.6 % 71.5-134

Chloride, SM4500Cl-B		mg/kg		Analyzed By: HM						
Analyte	Result	Reporting Limit	Analyzed	Method Blank	BS	% Recovery	True Value QC	RPD	Qualifier	
Chloride	64.0	16.0	10/30/2024	ND	432	108	400	0.00		

TPH 8015M		mg/kg		Analyzed By: MS					
Analyte	Result	Reporting Limit	Analyzed	Method Blank	BS	% Recovery	True Value QC	RPD	Qualifier
GRO C6-C10*	<10.0	10.0	10/30/2024	ND	203	102	200	3.98	
DRO >C10-C28*	<10.0	10.0	10/30/2024	ND	211	105	200	2.17	
EXT DRO >C28-C36	<10.0	10.0	10/30/2024	ND					

Surrogate: 1-Chlorooctane 109 % 48.2-134

Surrogate: 1-Chlorooctadecane 108 % 49.1-148

Cardinal Laboratories

*=Accredited Analyte

PLEASE NOTE: Liability and Damages. Cardinal's liability and client's exclusive remedy for any claim arising, whether based in contract or tort, shall be limited to the amount paid by client for analyses. All claims, including those for negligence and any other cause whatsoever shall be deemed waived unless made in writing and received by Cardinal within thirty (30) days after completion of the applicable service. In no event shall Cardinal be liable for incidental or consequential damages, including, without limitation, business interruptions, loss of use, or loss of profits incurred by client, its subsidiaries, affiliates or successors arising out of or related to the performance of the services hereunder by Cardinal, regardless of whether such claim is based upon any of the above stated reasons or otherwise. Results relate only to the samples identified above. This report shall not be reproduced except in full with written approval of Cardinal Laboratories.

Celey D. Keene, Lab Director/Quality Manager



PHONE (575) 393-2326 ° 101 E. MARLAND ° HOBBS, NM 88240

Analytical Results For:

ENSOLUM
DAVID MCINNIS
3122 NATIONAL PARKS HWY
CARLSBAD NM, 88220
Fax To:

Received: 10/29/2024
Reported: 10/30/2024
Project Name: SHANGHAI ROOSTER 15-3 FED 105H
Project Number: 03C1558315
Project Location: XTO (32.12367-103.97186)

Sampling Date: 10/28/2024
Sampling Type: Soil
Sampling Condition: Cool & Intact
Sample Received By: Alyssa Parras

Sample ID: FS 096 4 (H246565-17)

BTEx 8021B		mg/kg		Analyzed By: JH						
Analyte	Result	Reporting Limit	Analyzed	Method Blank	BS	% Recovery	True Value QC	RPD	Qualifier	
Benzene*	<0.050	0.050	10/29/2024	ND	2.21	111	2.00	6.09		
Toluene*	<0.050	0.050	10/29/2024	ND	2.13	106	2.00	5.19		
Ethylbenzene*	<0.050	0.050	10/29/2024	ND	2.13	106	2.00	4.35		
Total Xylenes*	<0.150	0.150	10/29/2024	ND	6.32	105	6.00	4.40		
Total BTEX	<0.300	0.300	10/29/2024	ND						

Surrogate: 4-Bromofluorobenzene (PID) 97.8 % 71.5-134

Chloride, SM4500Cl-B		mg/kg		Analyzed By: HM						
Analyte	Result	Reporting Limit	Analyzed	Method Blank	BS	% Recovery	True Value QC	RPD	Qualifier	
Chloride	80.0	16.0	10/30/2024	ND	432	108	400	0.00		

TPH 8015M		mg/kg		Analyzed By: MS					
Analyte	Result	Reporting Limit	Analyzed	Method Blank	BS	% Recovery	True Value QC	RPD	Qualifier
GRO C6-C10*	<10.0	10.0	10/30/2024	ND	203	102	200	3.98	
DRO >C10-C28*	<10.0	10.0	10/30/2024	ND	211	105	200	2.17	
EXT DRO >C28-C36	<10.0	10.0	10/30/2024	ND					

Surrogate: 1-Chlorooctane 108 % 48.2-134

Surrogate: 1-Chlorooctadecane 107 % 49.1-148

Cardinal Laboratories

*=Accredited Analyte

PLEASE NOTE: Liability and Damages. Cardinal's liability and client's exclusive remedy for any claim arising, whether based in contract or tort, shall be limited to the amount paid by client for analyses. All claims, including those for negligence and any other cause whatsoever shall be deemed waived unless made in writing and received by Cardinal within thirty (30) days after completion of the applicable service. In no event shall Cardinal be liable for incidental or consequential damages, including, without limitation, business interruptions, loss of use, or loss of profits incurred by client, its subsidiaries, affiliates or successors arising out of or related to the performance of the services hereunder by Cardinal, regardless of whether such claim is based upon any of the above stated reasons or otherwise. Results relate only to the samples identified above. This report shall not be reproduced except in full with written approval of Cardinal Laboratories.

Celey D. Keene, Lab Director/Quality Manager



PHONE (575) 393-2326 ° 101 E. MARLAND ° HOBBS, NM 88240

Analytical Results For:

ENSOLUM
DAVID MCINNIS
3122 NATIONAL PARKS HWY
CARLSBAD NM, 88220
Fax To:

Received: 10/29/2024
Reported: 10/30/2024
Project Name: SHANGHAI ROOSTER 15-3 FED 105H
Project Number: 03C1558315
Project Location: XTO (32.12367-103.97186)

Sampling Date: 10/28/2024
Sampling Type: Soil
Sampling Condition: Cool & Intact
Sample Received By: Alyssa Parras

Sample ID: FS 097 4 (H246565-18)

BTEx 8021B		mg/kg		Analyzed By: JH						
Analyte	Result	Reporting Limit	Analyzed	Method Blank	BS	% Recovery	True Value QC	RPD	Qualifier	
Benzene*	<0.050	0.050	10/29/2024	ND	2.21	111	2.00	6.09		
Toluene*	<0.050	0.050	10/29/2024	ND	2.13	106	2.00	5.19		
Ethylbenzene*	<0.050	0.050	10/29/2024	ND	2.13	106	2.00	4.35		
Total Xylenes*	<0.150	0.150	10/29/2024	ND	6.32	105	6.00	4.40		
Total BTEX	<0.300	0.300	10/29/2024	ND						

Surrogate: 4-Bromofluorobenzene (PID) 99.9 % 71.5-134

Chloride, SM4500Cl-B		mg/kg		Analyzed By: HM						
Analyte	Result	Reporting Limit	Analyzed	Method Blank	BS	% Recovery	True Value QC	RPD	Qualifier	
Chloride	64.0	16.0	10/30/2024	ND	432	108	400	0.00		

TPH 8015M		mg/kg		Analyzed By: MS					
Analyte	Result	Reporting Limit	Analyzed	Method Blank	BS	% Recovery	True Value QC	RPD	Qualifier
GRO C6-C10*	<10.0	10.0	10/30/2024	ND	203	102	200	3.98	
DRO >C10-C28*	<10.0	10.0	10/30/2024	ND	211	105	200	2.17	
EXT DRO >C28-C36	<10.0	10.0	10/30/2024	ND					

Surrogate: 1-Chlorooctane 94.5 % 48.2-134

Surrogate: 1-Chlorooctadecane 93.3 % 49.1-148

Cardinal Laboratories

*=Accredited Analyte

PLEASE NOTE: Liability and Damages. Cardinal's liability and client's exclusive remedy for any claim arising, whether based in contract or tort, shall be limited to the amount paid by client for analyses. All claims, including those for negligence and any other cause whatsoever shall be deemed waived unless made in writing and received by Cardinal within thirty (30) days after completion of the applicable service. In no event shall Cardinal be liable for incidental or consequential damages, including, without limitation, business interruptions, loss of use, or loss of profits incurred by client, its subsidiaries, affiliates or successors arising out of or related to the performance of the services hereunder by Cardinal, regardless of whether such claim is based upon any of the above stated reasons or otherwise. Results relate only to the samples identified above. This report shall not be reproduced except in full with written approval of Cardinal Laboratories.

Celey D. Keene, Lab Director/Quality Manager



PHONE (575) 393-2326 ° 101 E. MARLAND ° HOBBS, NM 88240

Analytical Results For:

ENSOLUM
DAVID MCINNIS
3122 NATIONAL PARKS HWY
CARLSBAD NM, 88220
Fax To:

Received: 10/29/2024
Reported: 10/30/2024
Project Name: SHANGHAI ROOSTER 15-3 FED 105H
Project Number: 03C1558315
Project Location: XTO (32.12367-103.97186)

Sampling Date: 10/28/2024
Sampling Type: Soil
Sampling Condition: Cool & Intact
Sample Received By: Alyssa Parras

Sample ID: FS 098 4 (H246565-19)

BTEx 8021B		mg/kg		Analyzed By: JH						
Analyte	Result	Reporting Limit	Analyzed	Method Blank	BS	% Recovery	True Value QC	RPD	Qualifier	
Benzene*	<0.050	0.050	10/29/2024	ND	2.21	111	2.00	6.09		
Toluene*	<0.050	0.050	10/29/2024	ND	2.13	106	2.00	5.19		
Ethylbenzene*	<0.050	0.050	10/29/2024	ND	2.13	106	2.00	4.35		
Total Xylenes*	<0.150	0.150	10/29/2024	ND	6.32	105	6.00	4.40		
Total BTEX	<0.300	0.300	10/29/2024	ND						

Surrogate: 4-Bromofluorobenzene (PID) 97.4 % 71.5-134

Chloride, SM4500Cl-B		mg/kg		Analyzed By: HM						
Analyte	Result	Reporting Limit	Analyzed	Method Blank	BS	% Recovery	True Value QC	RPD	Qualifier	
Chloride	64.0	16.0	10/30/2024	ND	432	108	400	0.00		

TPH 8015M		mg/kg		Analyzed By: MS					
Analyte	Result	Reporting Limit	Analyzed	Method Blank	BS	% Recovery	True Value QC	RPD	Qualifier
GRO C6-C10*	<10.0	10.0	10/30/2024	ND	203	102	200	3.98	
DRO >C10-C28*	<10.0	10.0	10/30/2024	ND	211	105	200	2.17	
EXT DRO >C28-C36	<10.0	10.0	10/30/2024	ND					

Surrogate: 1-Chlorooctane 92.4 % 48.2-134

Surrogate: 1-Chlorooctadecane 89.8 % 49.1-148

Cardinal Laboratories

*=Accredited Analyte

PLEASE NOTE: Liability and Damages. Cardinal's liability and client's exclusive remedy for any claim arising, whether based in contract or tort, shall be limited to the amount paid by client for analyses. All claims, including those for negligence and any other cause whatsoever shall be deemed waived unless made in writing and received by Cardinal within thirty (30) days after completion of the applicable service. In no event shall Cardinal be liable for incidental or consequential damages, including, without limitation, business interruptions, loss of use, or loss of profits incurred by client, its subsidiaries, affiliates or successors arising out of or related to the performance of the services hereunder by Cardinal, regardless of whether such claim is based upon any of the above stated reasons or otherwise. Results relate only to the samples identified above. This report shall not be reproduced except in full with written approval of Cardinal Laboratories.

Celey D. Keene, Lab Director/Quality Manager



PHONE (575) 393-2326 ° 101 E. MARLAND ° HOBBS, NM 88240

Analytical Results For:

ENSOLUM
DAVID MCINNIS
3122 NATIONAL PARKS HWY
CARLSBAD NM, 88220
Fax To:

Received: 10/29/2024
Reported: 10/30/2024
Project Name: SHANGHAI ROOSTER 15-3 FED 105H
Project Number: 03C1558315
Project Location: XTO (32.12367-103.97186)

Sampling Date: 10/28/2024
Sampling Type: Soil
Sampling Condition: Cool & Intact
Sample Received By: Alyssa Parras

Sample ID: FS 099 4 (H246565-20)

BTEx 8021B		mg/kg		Analyzed By: JH					
Analyte	Result	Reporting Limit	Analyzed	Method Blank	BS	% Recovery	True Value QC	RPD	Qualifier
Benzene*	<0.050	0.050	10/29/2024	ND	2.21	111	2.00	6.09	
Toluene*	<0.050	0.050	10/29/2024	ND	2.13	106	2.00	5.19	
Ethylbenzene*	<0.050	0.050	10/29/2024	ND	2.13	106	2.00	4.35	
Total Xylenes*	<0.150	0.150	10/29/2024	ND	6.32	105	6.00	4.40	
Total BTEX	<0.300	0.300	10/29/2024	ND					

Surrogate: 4-Bromofluorobenzene (PID) 98.7 % 71.5-134

Chloride, SM4500Cl-B		mg/kg		Analyzed By: HM					
Analyte	Result	Reporting Limit	Analyzed	Method Blank	BS	% Recovery	True Value QC	RPD	Qualifier
Chloride	48.0	16.0	10/30/2024	ND	432	108	400	0.00	

TPH 8015M		mg/kg		Analyzed By: MS					
Analyte	Result	Reporting Limit	Analyzed	Method Blank	BS	% Recovery	True Value QC	RPD	Qualifier
GRO C6-C10*	<10.0	10.0	10/30/2024	ND	203	102	200	3.98	
DRO >C10-C28*	<10.0	10.0	10/30/2024	ND	211	105	200	2.17	
EXT DRO >C28-C36	<10.0	10.0	10/30/2024	ND					

Surrogate: 1-Chlorooctane 94.8 % 48.2-134

Surrogate: 1-Chlorooctadecane 92.6 % 49.1-148

Cardinal Laboratories

*=Accredited Analyte

PLEASE NOTE: Liability and Damages. Cardinal's liability and client's exclusive remedy for any claim arising, whether based in contract or tort, shall be limited to the amount paid by client for analyses. All claims, including those for negligence and any other cause whatsoever shall be deemed waived unless made in writing and received by Cardinal within thirty (30) days after completion of the applicable service. In no event shall Cardinal be liable for incidental or consequential damages, including, without limitation, business interruptions, loss of use, or loss of profits incurred by client, its subsidiaries, affiliates or successors arising out of or related to the performance of the services hereunder by Cardinal, regardless of whether such claim is based upon any of the above stated reasons or otherwise. Results relate only to the samples identified above. This report shall not be reproduced except in full with written approval of Cardinal Laboratories.

Celey D. Keene, Lab Director/Quality Manager



PHONE (575) 393-2326 ° 101 E. MARLAND ° HOBBS, NM 88240

Notes and Definitions

ND	Analyte NOT DETECTED at or above the reporting limit
RPD	Relative Percent Difference
**	Samples not received at proper temperature of 6°C or below.
***	Insufficient time to reach temperature.
-	Chloride by SM4500Cl-B does not require samples be received at or below 6°C Samples reported on an as received basis (wet) unless otherwise noted on report

Cardinal Laboratories

*=Accredited Analyte

PLEASE NOTE: Liability and Damages. Cardinal's liability and client's exclusive remedy for any claim arising, whether based in contract or tort, shall be limited to the amount paid by client for analyses. All claims, including those for negligence and any other cause whatsoever shall be deemed waived unless made in writing and received by Cardinal within thirty (30) days after completion of the applicable service. In no event shall Cardinal be liable for incidental or consequential damages, including, without limitation, business interruptions, loss of use, or loss of profits incurred by client, its subsidiaries, affiliates or successors arising out of or related to the performance of the services hereunder by Cardinal, regardless of whether such claim is based upon any of the above stated reasons or otherwise. Results relate only to the samples identified above. This report shall not be reproduced except in full with written approval of Cardinal Laboratories.

A handwritten signature in black ink, appearing to read "Celey D. Keene", is written over a horizontal line.

Celey D. Keene, Lab Director/Quality Manager

101 East Marland, Hobbs, NM 88240
(575) 393-2326 FAX (575) 393-2476

CHAIN-OF-CUSTODY AND ANALYSIS REQUEST

162

Company Name: Ensolum, LLC						BILL TO								ANALYSIS REQUEST														
Project Manager: <u>Tecoma Morrissey</u>						P.O. #:																						
Address: 3122 National Parks Hwy						Company: XTO Energy Inc.																						
City: Carlsbad						Attn: <u>Amy Faith-Cotton Brown</u>																						
State: NM Zip: 88220						Address: 3104 E Green St																						
Phone #: 337 257 4307 Fax #:						City: Carlsbad																						
Project #: 051558315 Project Owner: XTO						State: NM Zip: 88220																						
Project Name: <u>Shamshai Reactor 15-3 Fed105H</u>						Phone #:																						
Project Location: <u>32.12367, -103.97186</u>						Fax #:																						
Sampler Name: <u>Joshua Goble</u>																												
FOR LAB USE ONLY																												
Lab I.D.		Sample I.D.		Depth (feet)		(G)RAB OR (C)OMP.		# CONTAINERS		MATRIX		PRESERV.		SAMPLING														
						GROUNDWATER				WASTEWATER																		
						SOIL				OIL																		
						SLUDGE				OTHER :																		
						ACID/BASE:				ICE / COOL																		
						OTHER :				DATE		TIME																
1241US105		F50860		2		C		1		X		10/29/24		0910		Chlorides		TPH		BTEX								
2		F50861		1		C		1		X		10/29/24		0915		X		X		X								
3		F50862		1		C		1		X		10/29/24		0920		X		X		X								
4		F50863		1		C		1		X		10/29/24		0925		X		X		X								
5		F50864		1		C		1		X		10/29/24		0930		X		X		X								
6		F50865		1		C		1		X		10/29/24		0945		X		X		X								
7		F50866		1		C		1		X		10/29/24		0950		X		X		X								
8		F50867		1		C		1		X		10/29/24		0955		X		X		X								
9		F50868		1		C		1		X		10/29/24		1000		X		X		X								
10		F50869		2		C		1		X		10/29/24		1030		X		X		X								
PLEASE NOTE: Liability and Damages. Cardinal's liability and clients exclusive remedy for any claim arising whether based in contract or tort, shall be limited to the amount paid by the client for the analysis. All claims including those for negligence and any other cause whatsoever shall be deemed waived unless made in writing and received by Cardinal within 30 days after completion of the applicable service. In no event shall Cardinal be liable for incidental or consequential damages, including without limitation, business interruptions, loss of use, or loss of profits incurred by client, its subsidiaries, affiliates or successors arising out of or related to the performance of services hereunder by Cardinal, regardless of whether such claim is based upon any of the above stated reasons or otherwise.																												
Relinquished By: _____						Date: 10/29/24 Time: 1330						Received By: _____						Verbal Result: <input type="checkbox"/> Yes <input checked="" type="checkbox"/> No Add'l Phone #:										
Relinquished By: _____						Date: _____ Time: _____						Received By: _____						All Results are emailed. Please provide Email address: @ensolum.com, T Morrissey@ensolum.com, kthomason@ensolum.com										
Delivered By: (Circle One) Sampler - UPS - Bus - Other:						Observed Temp.: 28°C Corrected Temp.: 1.7°C						Sample Condition <input checked="" type="checkbox"/> Cool <input type="checkbox"/> Intact <input type="checkbox"/> Yes <input checked="" type="checkbox"/> No <input type="checkbox"/> Yes <input checked="" type="checkbox"/> No						CHECKED BY: (Initials) AP										
Turnaround Time: 24hr Standard Rush						Thermometer ID #1134108						Bacteria (only) Sample Condition <input checked="" type="checkbox"/> Cool <input type="checkbox"/> Intact <input type="checkbox"/> Yes <input checked="" type="checkbox"/> No <input type="checkbox"/> No						Corrected Temp.: °C										



101 East Marland, Hobbs, NM 88240
(575) 393-2326 FAX (575) 393-2476

CHAIN-OF-CUSTODY AND ANALYSIS REQUEST

2 of 2

Company Name: Ensolum, LLC		BILL TO		ANALYSIS REQUEST	
Project Manager: <u>Tecoma Morrissey</u>		P.O. #:			
Address: 3122 National Parks Hwy		Company: XTO Energy Inc.			
City: Carlsbad		State: NM Zip: 88220			
Phone #: 337 257 4507 Fax #:		Attn: <u>Amy Rathbun</u>			
Project #: 0501556315 Project Owner: XTO		Address: 3104 E Green St			
Project Name: <u>Shawnee</u>		City: Carlsbad			
Project Location: <u>32.12367, -103.97186</u>		State: NM Zip: 88220			
Sample Name: <u>Joshye</u>		Phone #:			
FOR LAB USE ONLY		Fax #:			

FOR LAB USE ONLY																																																																																																																																																																																																																																																																																																																																																																																																																																																																																																																																																																																																																																																																																																																																																																																																																																																																																																																																																																																																																																																																																																																																																																																																																																																																																																																																																													
Lab I.D.	Sample I.D.	Depth (feet)	(G)RAB OR (C)OMP.	# CONTAINERS	MATRIX						PRESERV.	SAMPLING																																																																																																																																																																																																																																																																																																																																																																																																																																																																																																																																																																																																																																																																																																																																																																																																																																																																																																																																																																																																																																																																																																																																																																																																																																																																																																																																																	
					GROUNDWATER	WASTEWATER	SOIL	OIL	SLUDGE	OTHER :		ACID/BASE:	ICE / COOL	OTHER :	DATE	TIME																																																																																																																																																																																																																																																																																																																																																																																																																																																																																																																																																																																																																																																																																																																																																																																																																																																																																																																																																																																																																																																																																																																																																																																																																																																																																																																																													
HAULERS																																																																																																																																																																																																																																																																																																																																																																																																																																																																																																																																																																																																																																																																																																																																																																																																																																																																																																																																																																																																																																																																																																																																																																																																																																																																																																																																																													

PLEASE NOTE: Liability and Damages. Cardinal's liability and clients exclusive remedy for any claim arising whether based in contract or tort, shall be limited to the amount paid by the client for the analyses. All claims including those for negligence and any other cause whatsoever shall be deemed waived unless made in writing and received by Cardinal within 30 days after completion of the applicable service. In no event shall Cardinal be liable for incidental or consequential damages, including without limitation, business interruptions, loss of use, or loss of profits incurred by client, its subsidiaries, affiliates or successors arising out of or related to the performance of services hereunder by Cardinal, regardless of whether such claim is based upon any of the above stated reasons or otherwise.

Relinquished By: <u>[Signature]</u>	Date: <u>10.29.24</u>	Received By: <u>[Signature]</u>	Time: <u>1530</u>
Relinquished By:	Date:	Received By:	Time:
Delivered By: (Circle One)	Observed Temp.: <u>8.3°C</u>	Sample Condition	CHECKED BY: <u>[Signature]</u>
Sampler - UPS - Bus - Other:	Corrected Temp.: <u>1.7°C</u>	Cool Intact <input type="checkbox"/> Yes <input checked="" type="checkbox"/> No	Turnaround Time: <u>Standard</u>
			Thermometer ID # <u>4140</u>
			Corrected Factor: <u>-0.0°C</u>
			Bacteria (only) Sample Condition
			Cool Intact <input type="checkbox"/> Yes <input checked="" type="checkbox"/> No
			Observed Temp.: <u>8.3°C</u>
			Corrected Temp.: <u>1.7°C</u>

REMARKS: WAP 240450611
Incident: 1600 331001
Cost Center: 1600 331001



PHONE (575) 393-2326 ° 101 E. MARLAND ° HOBBS, NM 88240

November 04, 2024

TACOMA MORRISSEY

ENSOLUM

3122 NATIONAL PARKS HWY

CARLSBAD, NM 88220

RE: SHANGHAI ROOSTER 15-3 FED 105H

Enclosed are the results of analyses for samples received by the laboratory on 11/01/24 12:00.

Cardinal Laboratories is accredited through Texas NELAP under certificate number TX-C24-00112. Accreditation applies to drinking water, non-potable water and solid and chemical materials. All accredited analytes are denoted by an asterisk (*). For a complete list of accredited analytes and matrices visit the TCEQ website at www.tceq.texas.gov/field/qa/lab_accred_certif.html.

Cardinal Laboratories is accredited through the State of Colorado Department of Public Health and Environment for:

Method EPA 552.2	Haloacetic Acids (HAA-5)
Method EPA 524.2	Total Trihalomethanes (TTHM)
Method EPA 524.4	Regulated VOCs (V1, V2, V3)

Accreditation applies to public drinking water matrices.

This report meets NELAP requirements and is made up of a cover page, analytical results, and a copy of the original chain-of-custody. If you have any questions concerning this report, please feel free to contact me.

Sincerely,

A handwritten signature in black ink that reads "Celey D. Keene". The signature is written in a cursive, flowing style.

Celey D. Keene

Lab Director/Quality Manager



PHONE (575) 393-2326 ° 101 E. MARLAND ° HOBBS, NM 88240

Analytical Results For:

ENSOLUM
TACOMA MORRISSEY
3122 NATIONAL PARKS HWY
CARLSBAD NM, 88220
Fax To:

Received: 11/01/2024
Reported: 11/04/2024
Project Name: SHANGHAI ROOSTER 15-3 FED 105H
Project Number: 03C1558315
Project Location: XTO (32.12367-103.97186)

Sampling Date: 10/29/2024
Sampling Type: Soil
Sampling Condition: Cool & Intact
Sample Received By: Tamara Oldaker

Sample ID: FS 100 4' (H246675-01)

BTX 8021B		mg/kg		Analyzed By: JH					
Analyte	Result	Reporting Limit	Analyzed	Method Blank	BS	% Recovery	True Value QC	RPD	Qualifier
Benzene*	<0.050	0.050	11/02/2024	ND	2.05	103	2.00	8.17	
Toluene*	<0.050	0.050	11/02/2024	ND	2.13	107	2.00	7.67	
Ethylbenzene*	<0.050	0.050	11/02/2024	ND	2.09	104	2.00	7.37	
Total Xylenes*	<0.150	0.150	11/02/2024	ND	6.62	110	6.00	6.12	
Total BTX	<0.300	0.300	11/02/2024	ND					

Surrogate: 4-Bromofluorobenzene (PID) 105 % 71.5-134

Chloride, SM4500Cl-B		mg/kg		Analyzed By: AC						
Analyte	Result	Reporting Limit	Analyzed	Method Blank	BS	% Recovery	True Value QC	RPD	Qualifier	
Chloride	32.0	16.0	11/03/2024	ND	416	104	400	10.9		

TPH 8015M		mg/kg		Analyzed By: MS					
Analyte	Result	Reporting Limit	Analyzed	Method Blank	BS	% Recovery	True Value QC	RPD	Qualifier
GRO C6-C10*	<10.0	10.0	11/01/2024	ND	218	109	200	2.04	
DRO >C10-C28*	<10.0	10.0	11/01/2024	ND	219	109	200	1.37	
EXT DRO >C28-C36	<10.0	10.0	11/01/2024	ND					

Surrogate: 1-Chlorooctane 115 % 48.2-134

Surrogate: 1-Chlorooctadecane 116 % 49.1-148

Cardinal Laboratories

*=Accredited Analyte

PLEASE NOTE: Liability and Damages. Cardinal's liability and client's exclusive remedy for any claim arising, whether based in contract or tort, shall be limited to the amount paid by client for analyses. All claims, including those for negligence and any other cause whatsoever shall be deemed waived unless made in writing and received by Cardinal within thirty (30) days after completion of the applicable service. In no event shall Cardinal be liable for incidental or consequential damages, including, without limitation, business interruptions, loss of use, or loss of profits incurred by client, its subsidiaries, affiliates or successors arising out of or related to the performance of the services hereunder by Cardinal, regardless of whether such claim is based upon any of the above stated reasons or otherwise. Results relate only to the samples identified above. This report shall not be reproduced except in full with written approval of Cardinal Laboratories.

Celey D. Keene, Lab Director/Quality Manager



PHONE (575) 393-2326 ° 101 E. MARLAND ° HOBBS, NM 88240

Analytical Results For:

ENSOLUM
TACOMA MORRISSEY
3122 NATIONAL PARKS HWY
CARLSBAD NM, 88220
Fax To:

Received: 11/01/2024
Reported: 11/04/2024
Project Name: SHANGHAI ROOSTER 15-3 FED 105H
Project Number: 03C1558315
Project Location: XTO (32.12367-103.97186)

Sampling Date: 10/29/2024
Sampling Type: Soil
Sampling Condition: Cool & Intact
Sample Received By: Tamara Oldaker

Sample ID: FS 101 4' (H246675-02)

BTEx 8021B		mg/kg		Analyzed By: JH					
Analyte	Result	Reporting Limit	Analyzed	Method Blank	BS	% Recovery	True Value QC	RPD	Qualifier
Benzene*	<0.050	0.050	11/02/2024	ND	2.05	103	2.00	8.17	
Toluene*	<0.050	0.050	11/02/2024	ND	2.13	107	2.00	7.67	
Ethylbenzene*	<0.050	0.050	11/02/2024	ND	2.09	104	2.00	7.37	
Total Xylenes*	<0.150	0.150	11/02/2024	ND	6.62	110	6.00	6.12	
Total BTEx	<0.300	0.300	11/02/2024	ND					

Surrogate: 4-Bromofluorobenzene (PID) 105 % 71.5-134

Chloride, SM4500CI-B		mg/kg		Analyzed By: AC						
Analyte	Result	Reporting Limit	Analyzed	Method Blank	BS	% Recovery	True Value QC	RPD	Qualifier	
Chloride	32.0	16.0	11/03/2024	ND	416	104	400	10.9		

TPH 8015M		mg/kg		Analyzed By: MS					
Analyte	Result	Reporting Limit	Analyzed	Method Blank	BS	% Recovery	True Value QC	RPD	Qualifier
GRO C6-C10*	<10.0	10.0	11/01/2024	ND	218	109	200	2.04	
DRO >C10-C28*	<10.0	10.0	11/01/2024	ND	219	109	200	1.37	
EXT DRO >C28-C36	<10.0	10.0	11/01/2024	ND					

Surrogate: 1-Chlorooctane 103 % 48.2-134

Surrogate: 1-Chlorooctadecane 103 % 49.1-148

Cardinal Laboratories

*=Accredited Analyte

PLEASE NOTE: Liability and Damages. Cardinal's liability and client's exclusive remedy for any claim arising, whether based in contract or tort, shall be limited to the amount paid by client for analyses. All claims, including those for negligence and any other cause whatsoever shall be deemed waived unless made in writing and received by Cardinal within thirty (30) days after completion of the applicable service. In no event shall Cardinal be liable for incidental or consequential damages, including, without limitation, business interruptions, loss of use, or loss of profits incurred by client, its subsidiaries, affiliates or successors arising out of or related to the performance of the services hereunder by Cardinal, regardless of whether such claim is based upon any of the above stated reasons or otherwise. Results relate only to the samples identified above. This report shall not be reproduced except in full with written approval of Cardinal Laboratories.

Celey D. Keene, Lab Director/Quality Manager



PHONE (575) 393-2326 ° 101 E. MARLAND ° HOBBS, NM 88240

Analytical Results For:

ENSOLUM
TACOMA MORRISSEY
3122 NATIONAL PARKS HWY
CARLSBAD NM, 88220
Fax To:

Received: 11/01/2024
Reported: 11/04/2024
Project Name: SHANGHAI ROOSTER 15-3 FED 105H
Project Number: 03C1558315
Project Location: XTO (32.12367-103.97186)

Sampling Date: 10/29/2024
Sampling Type: Soil
Sampling Condition: Cool & Intact
Sample Received By: Tamara Oldaker

Sample ID: FS 102 4' (H246675-03)

BTEx 8021B		mg/kg		Analyzed By: JH						
Analyte	Result	Reporting Limit	Analyzed	Method Blank	BS	% Recovery	True Value QC	RPD	Qualifier	
Benzene*	<0.050	0.050	11/02/2024	ND	2.05	103	2.00	8.17		
Toluene*	<0.050	0.050	11/02/2024	ND	2.13	107	2.00	7.67		
Ethylbenzene*	<0.050	0.050	11/02/2024	ND	2.09	104	2.00	7.37		
Total Xylenes*	<0.150	0.150	11/02/2024	ND	6.62	110	6.00	6.12		
Total BTEx	<0.300	0.300	11/02/2024	ND						

Surrogate: 4-Bromofluorobenzene (PID) 105 % 71.5-134

Chloride, SM4500CI-B		mg/kg		Analyzed By: AC						
Analyte	Result	Reporting Limit	Analyzed	Method Blank	BS	% Recovery	True Value QC	RPD	Qualifier	
Chloride	16.0	16.0	11/03/2024	ND	416	104	400	10.9		

TPH 8015M		mg/kg		Analyzed By: MS					
Analyte	Result	Reporting Limit	Analyzed	Method Blank	BS	% Recovery	True Value QC	RPD	Qualifier
GRO C6-C10*	<10.0	10.0	11/01/2024	ND	218	109	200	2.04	
DRO >C10-C28*	<10.0	10.0	11/01/2024	ND	219	109	200	1.37	
EXT DRO >C28-C36	<10.0	10.0	11/01/2024	ND					

Surrogate: 1-Chlorooctane 110 % 48.2-134

Surrogate: 1-Chlorooctadecane 111 % 49.1-148

Cardinal Laboratories

*=Accredited Analyte

PLEASE NOTE: Liability and Damages. Cardinal's liability and client's exclusive remedy for any claim arising, whether based in contract or tort, shall be limited to the amount paid by client for analyses. All claims, including those for negligence and any other cause whatsoever shall be deemed waived unless made in writing and received by Cardinal within thirty (30) days after completion of the applicable service. In no event shall Cardinal be liable for incidental or consequential damages, including, without limitation, business interruptions, loss of use, or loss of profits incurred by client, its subsidiaries, affiliates or successors arising out of or related to the performance of the services hereunder by Cardinal, regardless of whether such claim is based upon any of the above stated reasons or otherwise. Results relate only to the samples identified above. This report shall not be reproduced except in full with written approval of Cardinal Laboratories.

Celey D. Keene, Lab Director/Quality Manager



PHONE (575) 393-2326 ° 101 E. MARLAND ° HOBBS, NM 88240

Analytical Results For:

ENSOLUM
TACOMA MORRISSEY
3122 NATIONAL PARKS HWY
CARLSBAD NM, 88220
Fax To:

Received: 11/01/2024
Reported: 11/04/2024
Project Name: SHANGHAI ROOSTER 15-3 FED 105H
Project Number: 03C1558315
Project Location: XTO (32.12367-103.97186)

Sampling Date: 10/29/2024
Sampling Type: Soil
Sampling Condition: Cool & Intact
Sample Received By: Tamara Oldaker

Sample ID: FS 103 4' (H246675-04)

BTEx 8021B		mg/kg		Analyzed By: JH					
Analyte	Result	Reporting Limit	Analyzed	Method Blank	BS	% Recovery	True Value QC	RPD	Qualifier
Benzene*	<0.050	0.050	11/02/2024	ND	2.05	103	2.00	8.17	
Toluene*	<0.050	0.050	11/02/2024	ND	2.13	107	2.00	7.67	
Ethylbenzene*	<0.050	0.050	11/02/2024	ND	2.09	104	2.00	7.37	
Total Xylenes*	<0.150	0.150	11/02/2024	ND	6.62	110	6.00	6.12	
Total BTEX	<0.300	0.300	11/02/2024	ND					

Surrogate: 4-Bromofluorobenzene (PID) 103 % 71.5-134

Chloride, SM4500Cl-B		mg/kg		Analyzed By: AC					
Analyte	Result	Reporting Limit	Analyzed	Method Blank	BS	% Recovery	True Value QC	RPD	Qualifier
Chloride	16.0	16.0	11/03/2024	ND	416	104	400	10.9	

TPH 8015M		mg/kg		Analyzed By: MS					
Analyte	Result	Reporting Limit	Analyzed	Method Blank	BS	% Recovery	True Value QC	RPD	Qualifier
GRO C6-C10*	<10.0	10.0	11/01/2024	ND	218	109	200	2.04	
DRO >C10-C28*	<10.0	10.0	11/01/2024	ND	219	109	200	1.37	
EXT DRO >C28-C36	<10.0	10.0	11/01/2024	ND					

Surrogate: 1-Chlorooctane 89.8 % 48.2-134

Surrogate: 1-Chlorooctadecane 90.5 % 49.1-148

Cardinal Laboratories

*=Accredited Analyte

PLEASE NOTE: Liability and Damages. Cardinal's liability and client's exclusive remedy for any claim arising, whether based in contract or tort, shall be limited to the amount paid by client for analyses. All claims, including those for negligence and any other cause whatsoever shall be deemed waived unless made in writing and received by Cardinal within thirty (30) days after completion of the applicable service. In no event shall Cardinal be liable for incidental or consequential damages, including, without limitation, business interruptions, loss of use, or loss of profits incurred by client, its subsidiaries, affiliates or successors arising out of or related to the performance of the services hereunder by Cardinal, regardless of whether such claim is based upon any of the above stated reasons or otherwise. Results relate only to the samples identified above. This report shall not be reproduced except in full with written approval of Cardinal Laboratories.

Celey D. Keene, Lab Director/Quality Manager



PHONE (575) 393-2326 ° 101 E. MARLAND ° HOBBS, NM 88240

Analytical Results For:

ENSOLUM
TACOMA MORRISSEY
3122 NATIONAL PARKS HWY
CARLSBAD NM, 88220
Fax To:

Received: 11/01/2024
Reported: 11/04/2024
Project Name: SHANGHAI ROOSTER 15-3 FED 105H
Project Number: 03C1558315
Project Location: XTO (32.12367-103.97186)

Sampling Date: 10/29/2024
Sampling Type: Soil
Sampling Condition: Cool & Intact
Sample Received By: Tamara Oldaker

Sample ID: FS 104 4' (H246675-05)

BTEx 8021B		mg/kg		Analyzed By: JH						
Analyte	Result	Reporting Limit	Analyzed	Method Blank	BS	% Recovery	True Value QC	RPD	Qualifier	
Benzene*	<0.050	0.050	11/02/2024	ND	2.05	103	2.00	8.17		
Toluene*	<0.050	0.050	11/02/2024	ND	2.13	107	2.00	7.67		
Ethylbenzene*	<0.050	0.050	11/02/2024	ND	2.09	104	2.00	7.37		
Total Xylenes*	<0.150	0.150	11/02/2024	ND	6.62	110	6.00	6.12		
Total BTEx	<0.300	0.300	11/02/2024	ND						

Surrogate: 4-Bromofluorobenzene (PID) 104 % 71.5-134

Chloride, SM4500Cl-B		mg/kg		Analyzed By: AC						
Analyte	Result	Reporting Limit	Analyzed	Method Blank	BS	% Recovery	True Value QC	RPD	Qualifier	
Chloride	32.0	16.0	11/03/2024	ND	416	104	400	10.9		

TPH 8015M		mg/kg		Analyzed By: MS					
Analyte	Result	Reporting Limit	Analyzed	Method Blank	BS	% Recovery	True Value QC	RPD	Qualifier
GRO C6-C10*	<10.0	10.0	11/01/2024	ND	218	109	200	2.04	
DRO >C10-C28*	<10.0	10.0	11/01/2024	ND	219	109	200	1.37	
EXT DRO >C28-C36	<10.0	10.0	11/01/2024	ND					

Surrogate: 1-Chlorooctane 117 % 48.2-134

Surrogate: 1-Chlorooctadecane 118 % 49.1-148

Cardinal Laboratories

*=Accredited Analyte

PLEASE NOTE: Liability and Damages. Cardinal's liability and client's exclusive remedy for any claim arising, whether based in contract or tort, shall be limited to the amount paid by client for analyses. All claims, including those for negligence and any other cause whatsoever shall be deemed waived unless made in writing and received by Cardinal within thirty (30) days after completion of the applicable service. In no event shall Cardinal be liable for incidental or consequential damages, including, without limitation, business interruptions, loss of use, or loss of profits incurred by client, its subsidiaries, affiliates or successors arising out of or related to the performance of the services hereunder by Cardinal, regardless of whether such claim is based upon any of the above stated reasons or otherwise. Results relate only to the samples identified above. This report shall not be reproduced except in full with written approval of Cardinal Laboratories.

Celey D. Keene, Lab Director/Quality Manager



PHONE (575) 393-2326 ° 101 E. MARLAND ° HOBBS, NM 88240

Analytical Results For:

ENSOLUM
TACOMA MORRISSEY
3122 NATIONAL PARKS HWY
CARLSBAD NM, 88220
Fax To:

Received: 11/01/2024
Reported: 11/04/2024
Project Name: SHANGHAI ROOSTER 15-3 FED 105H
Project Number: 03C1558315
Project Location: XTO (32.12367-103.97186)

Sampling Date: 10/29/2024
Sampling Type: Soil
Sampling Condition: Cool & Intact
Sample Received By: Tamara Oldaker

Sample ID: FS 105 4' (H246675-06)

BTEx 8021B		mg/kg		Analyzed By: JH					
Analyte	Result	Reporting Limit	Analyzed	Method Blank	BS	% Recovery	True Value QC	RPD	Qualifier
Benzene*	<0.050	0.050	11/02/2024	ND	2.05	103	2.00	8.17	
Toluene*	<0.050	0.050	11/02/2024	ND	2.13	107	2.00	7.67	
Ethylbenzene*	<0.050	0.050	11/02/2024	ND	2.09	104	2.00	7.37	
Total Xylenes*	<0.150	0.150	11/02/2024	ND	6.62	110	6.00	6.12	
Total BTEx	<0.300	0.300	11/02/2024	ND					

Surrogate: 4-Bromofluorobenzene (PID) 104 % 71.5-134

Chloride, SM4500CI-B		mg/kg		Analyzed By: AC						
Analyte	Result	Reporting Limit	Analyzed	Method Blank	BS	% Recovery	True Value QC	RPD	Qualifier	
Chloride	<16.0	16.0	11/03/2024	ND	416	104	400	10.9		

TPH 8015M		mg/kg		Analyzed By: MS					
Analyte	Result	Reporting Limit	Analyzed	Method Blank	BS	% Recovery	True Value QC	RPD	Qualifier
GRO C6-C10*	<10.0	10.0	11/01/2024	ND	218	109	200	2.04	
DRO >C10-C28*	<10.0	10.0	11/01/2024	ND	219	109	200	1.37	
EXT DRO >C28-C36	<10.0	10.0	11/01/2024	ND					

Surrogate: 1-Chlorooctane 102 % 48.2-134

Surrogate: 1-Chlorooctadecane 102 % 49.1-148

Cardinal Laboratories

*=Accredited Analyte

PLEASE NOTE: Liability and Damages. Cardinal's liability and client's exclusive remedy for any claim arising, whether based in contract or tort, shall be limited to the amount paid by client for analyses. All claims, including those for negligence and any other cause whatsoever shall be deemed waived unless made in writing and received by Cardinal within thirty (30) days after completion of the applicable service. In no event shall Cardinal be liable for incidental or consequential damages, including, without limitation, business interruptions, loss of use, or loss of profits incurred by client, its subsidiaries, affiliates or successors arising out of or related to the performance of the services hereunder by Cardinal, regardless of whether such claim is based upon any of the above stated reasons or otherwise. Results relate only to the samples identified above. This report shall not be reproduced except in full with written approval of Cardinal Laboratories.

Celey D. Keene, Lab Director/Quality Manager



PHONE (575) 393-2326 ° 101 E. MARLAND ° HOBBS, NM 88240

Analytical Results For:

ENSOLUM
TACOMA MORRISSEY
3122 NATIONAL PARKS HWY
CARLSBAD NM, 88220
Fax To:

Received: 11/01/2024
Reported: 11/04/2024
Project Name: SHANGHAI ROOSTER 15-3 FED 105H
Project Number: 03C1558315
Project Location: XTO (32.12367-103.97186)

Sampling Date: 10/29/2024
Sampling Type: Soil
Sampling Condition: Cool & Intact
Sample Received By: Tamara Oldaker

Sample ID: FS 106 4' (H246675-07)

BTEx 8021B		mg/kg		Analyzed By: JH					
Analyte	Result	Reporting Limit	Analyzed	Method Blank	BS	% Recovery	True Value QC	RPD	Qualifier
Benzene*	<0.050	0.050	11/02/2024	ND	2.05	103	2.00	3.40	
Toluene*	<0.050	0.050	11/02/2024	ND	1.98	99.1	2.00	4.22	
Ethylbenzene*	<0.050	0.050	11/02/2024	ND	1.98	99.2	2.00	4.44	
Total Xylenes*	<0.150	0.150	11/02/2024	ND	5.89	98.2	6.00	4.48	
Total BTEX	<0.300	0.300	11/02/2024	ND					

Surrogate: 4-Bromofluorobenzene (PID) 99.0 % 71.5-134

Chloride, SM4500Cl-B		mg/kg		Analyzed By: AC						
Analyte	Result	Reporting Limit	Analyzed	Method Blank	BS	% Recovery	True Value QC	RPD	Qualifier	
Chloride	<16.0	16.0	11/03/2024	ND	416	104	400	10.9		

TPH 8015M		mg/kg		Analyzed By: MS					
Analyte	Result	Reporting Limit	Analyzed	Method Blank	BS	% Recovery	True Value QC	RPD	Qualifier
GRO C6-C10*	<10.0	10.0	11/01/2024	ND	218	109	200	2.04	
DRO >C10-C28*	<10.0	10.0	11/01/2024	ND	219	109	200	1.37	
EXT DRO >C28-C36	<10.0	10.0	11/01/2024	ND					

Surrogate: 1-Chlorooctane 117 % 48.2-134

Surrogate: 1-Chlorooctadecane 117 % 49.1-148

Cardinal Laboratories

*=Accredited Analyte

PLEASE NOTE: Liability and Damages. Cardinal's liability and client's exclusive remedy for any claim arising, whether based in contract or tort, shall be limited to the amount paid by client for analyses. All claims, including those for negligence and any other cause whatsoever shall be deemed waived unless made in writing and received by Cardinal within thirty (30) days after completion of the applicable service. In no event shall Cardinal be liable for incidental or consequential damages, including, without limitation, business interruptions, loss of use, or loss of profits incurred by client, its subsidiaries, affiliates or successors arising out of or related to the performance of the services hereunder by Cardinal, regardless of whether such claim is based upon any of the above stated reasons or otherwise. Results relate only to the samples identified above. This report shall not be reproduced except in full with written approval of Cardinal Laboratories.

Celey D. Keene, Lab Director/Quality Manager



PHONE (575) 393-2326 ° 101 E. MARLAND ° HOBBS, NM 88240

Analytical Results For:

ENSOLUM
TACOMA MORRISSEY
3122 NATIONAL PARKS HWY
CARLSBAD NM, 88220
Fax To:

Received: 11/01/2024
Reported: 11/04/2024
Project Name: SHANGHAI ROOSTER 15-3 FED 105H
Project Number: 03C1558315
Project Location: XTO (32.12367-103.97186)

Sampling Date: 10/29/2024
Sampling Type: Soil
Sampling Condition: Cool & Intact
Sample Received By: Tamara Oldaker

Sample ID: FS 107 4' (H246675-08)

BTEx 8021B		mg/kg		Analyzed By: JH						
Analyte	Result	Reporting Limit	Analyzed	Method Blank	BS	% Recovery	True Value QC	RPD	Qualifier	
Benzene*	<0.050	0.050	11/02/2024	ND	2.05	103	2.00	3.40		
Toluene*	<0.050	0.050	11/02/2024	ND	1.98	99.1	2.00	4.22		
Ethylbenzene*	<0.050	0.050	11/02/2024	ND	1.98	99.2	2.00	4.44		
Total Xylenes*	<0.150	0.150	11/02/2024	ND	5.89	98.2	6.00	4.48		
Total BTEX	<0.300	0.300	11/02/2024	ND						

Surrogate: 4-Bromofluorobenzene (PID) 98.5 % 71.5-134

Chloride, SM4500Cl-B		mg/kg		Analyzed By: AC						
Analyte	Result	Reporting Limit	Analyzed	Method Blank	BS	% Recovery	True Value QC	RPD	Qualifier	
Chloride	16.0	16.0	11/03/2024	ND	416	104	400	10.9		

TPH 8015M		mg/kg		Analyzed By: MS					
Analyte	Result	Reporting Limit	Analyzed	Method Blank	BS	% Recovery	True Value QC	RPD	Qualifier
GRO C6-C10*	<10.0	10.0	11/02/2024	ND	218	109	200	2.04	
DRO >C10-C28*	<10.0	10.0	11/02/2024	ND	219	109	200	1.37	
EXT DRO >C28-C36	<10.0	10.0	11/02/2024	ND					

Surrogate: 1-Chlorooctane 106 % 48.2-134

Surrogate: 1-Chlorooctadecane 107 % 49.1-148

Cardinal Laboratories

*=Accredited Analyte

PLEASE NOTE: Liability and Damages. Cardinal's liability and client's exclusive remedy for any claim arising, whether based in contract or tort, shall be limited to the amount paid by client for analyses. All claims, including those for negligence and any other cause whatsoever shall be deemed waived unless made in writing and received by Cardinal within thirty (30) days after completion of the applicable service. In no event shall Cardinal be liable for incidental or consequential damages, including, without limitation, business interruptions, loss of use, or loss of profits incurred by client, its subsidiaries, affiliates or successors arising out of or related to the performance of the services hereunder by Cardinal, regardless of whether such claim is based upon any of the above stated reasons or otherwise. Results relate only to the samples identified above. This report shall not be reproduced except in full with written approval of Cardinal Laboratories.

Celey D. Keene, Lab Director/Quality Manager



PHONE (575) 393-2326 ° 101 E. MARLAND ° HOBBS, NM 88240

Analytical Results For:

ENSOLUM
TACOMA MORRISSEY
3122 NATIONAL PARKS HWY
CARLSBAD NM, 88220
Fax To:

Received: 11/01/2024
Reported: 11/04/2024
Project Name: SHANGHAI ROOSTER 15-3 FED 105H
Project Number: 03C1558315
Project Location: XTO (32.12367-103.97186)

Sampling Date: 10/29/2024
Sampling Type: Soil
Sampling Condition: Cool & Intact
Sample Received By: Tamara Oldaker

Sample ID: FS 108 4' (H246675-09)

BTEx 8021B		mg/kg		Analyzed By: JH					
Analyte	Result	Reporting Limit	Analyzed	Method Blank	BS	% Recovery	True Value QC	RPD	Qualifier
Benzene*	<0.050	0.050	11/02/2024	ND	2.05	103	2.00	3.40	
Toluene*	<0.050	0.050	11/02/2024	ND	1.98	99.1	2.00	4.22	
Ethylbenzene*	<0.050	0.050	11/02/2024	ND	1.98	99.2	2.00	4.44	
Total Xylenes*	<0.150	0.150	11/02/2024	ND	5.89	98.2	6.00	4.48	
Total BTEX	<0.300	0.300	11/02/2024	ND					

Surrogate: 4-Bromofluorobenzene (PID) 99.4 % 71.5-134

Chloride, SM4500Cl-B		mg/kg		Analyzed By: AC					
Analyte	Result	Reporting Limit	Analyzed	Method Blank	BS	% Recovery	True Value QC	RPD	Qualifier
Chloride	<16.0	16.0	11/03/2024	ND	416	104	400	10.9	

TPH 8015M		mg/kg		Analyzed By: MS					
Analyte	Result	Reporting Limit	Analyzed	Method Blank	BS	% Recovery	True Value QC	RPD	Qualifier
GRO C6-C10*	<10.0	10.0	11/02/2024	ND	218	109	200	2.04	
DRO >C10-C28*	<10.0	10.0	11/02/2024	ND	219	109	200	1.37	
EXT DRO >C28-C36	<10.0	10.0	11/02/2024	ND					

Surrogate: 1-Chlorooctane 101 % 48.2-134

Surrogate: 1-Chlorooctadecane 100 % 49.1-148

Cardinal Laboratories

*=Accredited Analyte

PLEASE NOTE: Liability and Damages. Cardinal's liability and client's exclusive remedy for any claim arising, whether based in contract or tort, shall be limited to the amount paid by client for analyses. All claims, including those for negligence and any other cause whatsoever shall be deemed waived unless made in writing and received by Cardinal within thirty (30) days after completion of the applicable service. In no event shall Cardinal be liable for incidental or consequential damages, including, without limitation, business interruptions, loss of use, or loss of profits incurred by client, its subsidiaries, affiliates or successors arising out of or related to the performance of the services hereunder by Cardinal, regardless of whether such claim is based upon any of the above stated reasons or otherwise. Results relate only to the samples identified above. This report shall not be reproduced except in full with written approval of Cardinal Laboratories.

Celey D. Keene, Lab Director/Quality Manager



PHONE (575) 393-2326 ° 101 E. MARLAND ° HOBBS, NM 88240

Analytical Results For:

ENSOLUM
TACOMA MORRISSEY
3122 NATIONAL PARKS HWY
CARLSBAD NM, 88220
Fax To:

Received: 11/01/2024
Reported: 11/04/2024
Project Name: SHANGHAI ROOSTER 15-3 FED 105H
Project Number: 03C1558315
Project Location: XTO (32.12367-103.97186)

Sampling Date: 10/29/2024
Sampling Type: Soil
Sampling Condition: Cool & Intact
Sample Received By: Tamara Oldaker

Sample ID: FS 109 4' (H246675-10)

BTEX 8021B		mg/kg		Analyzed By: JH						
Analyte	Result	Reporting Limit	Analyzed	Method Blank	BS	% Recovery	True Value QC	RPD	Qualifier	
Benzene*	<0.050	0.050	11/02/2024	ND	2.05	103	2.00	3.40		
Toluene*	<0.050	0.050	11/02/2024	ND	1.98	99.1	2.00	4.22		
Ethylbenzene*	<0.050	0.050	11/02/2024	ND	1.98	99.2	2.00	4.44		
Total Xylenes*	<0.150	0.150	11/02/2024	ND	5.89	98.2	6.00	4.48		
Total BTEX	<0.300	0.300	11/02/2024	ND						

Surrogate: 4-Bromofluorobenzene (PID) 101 % 71.5-134

Chloride, SM4500CI-B		mg/kg		Analyzed By: AC						
Analyte	Result	Reporting Limit	Analyzed	Method Blank	BS	% Recovery	True Value QC	RPD	Qualifier	
Chloride	<16.0	16.0	11/03/2024	ND	416	104	400	10.9		

TPH 8015M		mg/kg		Analyzed By: ms					
Analyte	Result	Reporting Limit	Analyzed	Method Blank	BS	% Recovery	True Value QC	RPD	Qualifier
GRO C6-C10*	<10.0	10.0	11/01/2024	ND	217	109	200	1.94	
DRO >C10-C28*	<10.0	10.0	11/01/2024	ND	206	103	200	0.119	
EXT DRO >C28-C36	<10.0	10.0	11/01/2024	ND					

Surrogate: 1-Chlorooctane 64.0 % 48.2-134

Surrogate: 1-Chlorooctadecane 63.3 % 49.1-148

Cardinal Laboratories

*=Accredited Analyte

PLEASE NOTE: Liability and Damages. Cardinal's liability and client's exclusive remedy for any claim arising, whether based in contract or tort, shall be limited to the amount paid by client for analyses. All claims, including those for negligence and any other cause whatsoever shall be deemed waived unless made in writing and received by Cardinal within thirty (30) days after completion of the applicable service. In no event shall Cardinal be liable for incidental or consequential damages, including, without limitation, business interruptions, loss of use, or loss of profits incurred by client, its subsidiaries, affiliates or successors arising out of or related to the performance of the services hereunder by Cardinal, regardless of whether such claim is based upon any of the above stated reasons or otherwise. Results relate only to the samples identified above. This report shall not be reproduced except in full with written approval of Cardinal Laboratories.

Celey D. Keene, Lab Director/Quality Manager



PHONE (575) 393-2326 ° 101 E. MARLAND ° HOBBS, NM 88240

Analytical Results For:

ENSOLUM
TACOMA MORRISSEY
3122 NATIONAL PARKS HWY
CARLSBAD NM, 88220
Fax To:

Received: 11/01/2024
Reported: 11/04/2024
Project Name: SHANGHAI ROOSTER 15-3 FED 105H
Project Number: 03C1558315
Project Location: XTO (32.12367-103.97186)

Sampling Date: 10/29/2024
Sampling Type: Soil
Sampling Condition: Cool & Intact
Sample Received By: Tamara Oldaker

Sample ID: FS 110 4' (H246675-11)

BTEx 8021B		mg/kg		Analyzed By: JH					
Analyte	Result	Reporting Limit	Analyzed	Method Blank	BS	% Recovery	True Value QC	RPD	Qualifier
Benzene*	<0.050	0.050	11/02/2024	ND	2.05	103	2.00	3.40	
Toluene*	<0.050	0.050	11/02/2024	ND	1.98	99.1	2.00	4.22	
Ethylbenzene*	<0.050	0.050	11/02/2024	ND	1.98	99.2	2.00	4.44	
Total Xylenes*	<0.150	0.150	11/02/2024	ND	5.89	98.2	6.00	4.48	
Total BTEX	<0.300	0.300	11/02/2024	ND					

Surrogate: 4-Bromofluorobenzene (PID) 99.9 % 71.5-134

Chloride, SM4500Cl-B		mg/kg		Analyzed By: AC					
Analyte	Result	Reporting Limit	Analyzed	Method Blank	BS	% Recovery	True Value QC	RPD	Qualifier
Chloride	<16.0	16.0	11/03/2024	ND	416	104	400	10.9	

TPH 8015M			mg/kg		Analyzed By: ms				
Analyte	Result	Reporting Limit	Analyzed	Method Blank	BS	% Recovery	True Value QC	RPD	Qualifier
GRO C6-C10*	<10.0	10.0	11/01/2024	ND	217	109	200	1.94	
DRO >C10-C28*	<10.0	10.0	11/01/2024	ND	206	103	200	0.119	
EXT DRO >C28-C36	<10.0	10.0	11/01/2024	ND					

Surrogate: 1-Chlorooctane 95.7 % 48.2-134

Surrogate: 1-Chlorooctadecane 94.7 % 49.1-148

Cardinal Laboratories

*=Accredited Analyte

PLEASE NOTE: Liability and Damages. Cardinal's liability and client's exclusive remedy for any claim arising, whether based in contract or tort, shall be limited to the amount paid by client for analyses. All claims, including those for negligence and any other cause whatsoever shall be deemed waived unless made in writing and received by Cardinal within thirty (30) days after completion of the applicable service. In no event shall Cardinal be liable for incidental or consequential damages, including, without limitation, business interruptions, loss of use, or loss of profits incurred by client, its subsidiaries, affiliates or successors arising out of or related to the performance of the services hereunder by Cardinal, regardless of whether such claim is based upon any of the above stated reasons or otherwise. Results relate only to the samples identified above. This report shall not be reproduced except in full with written approval of Cardinal Laboratories.

Celey D. Keene, Lab Director/Quality Manager



PHONE (575) 393-2326 ° 101 E. MARLAND ° HOBBS, NM 88240

Analytical Results For:

ENSOLUM
TACOMA MORRISSEY
3122 NATIONAL PARKS HWY
CARLSBAD NM, 88220
Fax To:

Received: 11/01/2024
Reported: 11/04/2024
Project Name: SHANGHAI ROOSTER 15-3 FED 105H
Project Number: 03C1558315
Project Location: XTO (32.12367-103.97186)

Sampling Date: 10/29/2024
Sampling Type: Soil
Sampling Condition: Cool & Intact
Sample Received By: Tamara Oldaker

Sample ID: FS 111 4' (H246675-12)

BTEx 8021B		mg/kg		Analyzed By: JH						
Analyte	Result	Reporting Limit	Analyzed	Method Blank	BS	% Recovery	True Value QC	RPD	Qualifier	
Benzene*	<0.050	0.050	11/02/2024	ND	2.05	103	2.00	3.40		
Toluene*	<0.050	0.050	11/02/2024	ND	1.98	99.1	2.00	4.22		
Ethylbenzene*	<0.050	0.050	11/02/2024	ND	1.98	99.2	2.00	4.44		
Total Xylenes*	<0.150	0.150	11/02/2024	ND	5.89	98.2	6.00	4.48		
Total BTEX	<0.300	0.300	11/02/2024	ND						

Surrogate: 4-Bromofluorobenzene (PID) 99.3 % 71.5-134

Chloride, SM4500Cl-B		mg/kg		Analyzed By: AC						
Analyte	Result	Reporting Limit	Analyzed	Method Blank	BS	% Recovery	True Value QC	RPD	Qualifier	
Chloride	<16.0	16.0	11/03/2024	ND	416	104	400	10.9		

TPH 8015M		mg/kg		Analyzed By: ms					
Analyte	Result	Reporting Limit	Analyzed	Method Blank	BS	% Recovery	True Value QC	RPD	Qualifier
GRO C6-C10*	<10.0	10.0	11/01/2024	ND	217	109	200	1.94	
DRO >C10-C28*	<10.0	10.0	11/01/2024	ND	206	103	200	0.119	
EXT DRO >C28-C36	<10.0	10.0	11/01/2024	ND					

Surrogate: 1-Chlorooctane 91.4 % 48.2-134

Surrogate: 1-Chlorooctadecane 89.3 % 49.1-148

Cardinal Laboratories

*=Accredited Analyte

PLEASE NOTE: Liability and Damages. Cardinal's liability and client's exclusive remedy for any claim arising, whether based in contract or tort, shall be limited to the amount paid by client for analyses. All claims, including those for negligence and any other cause whatsoever shall be deemed waived unless made in writing and received by Cardinal within thirty (30) days after completion of the applicable service. In no event shall Cardinal be liable for incidental or consequential damages, including, without limitation, business interruptions, loss of use, or loss of profits incurred by client, its subsidiaries, affiliates or successors arising out of or related to the performance of the services hereunder by Cardinal, regardless of whether such claim is based upon any of the above stated reasons or otherwise. Results relate only to the samples identified above. This report shall not be reproduced except in full with written approval of Cardinal Laboratories.

Celey D. Keene, Lab Director/Quality Manager



PHONE (575) 393-2326 ° 101 E. MARLAND ° HOBBS, NM 88240

Analytical Results For:

ENSOLUM
TACOMA MORRISSEY
3122 NATIONAL PARKS HWY
CARLSBAD NM, 88220
Fax To:

Received: 11/01/2024
Reported: 11/04/2024
Project Name: SHANGHAI ROOSTER 15-3 FED 105H
Project Number: 03C1558315
Project Location: XTO (32.12367-103.97186)

Sampling Date: 10/29/2024
Sampling Type: Soil
Sampling Condition: Cool & Intact
Sample Received By: Tamara Oldaker

Sample ID: FS 112 4' (H246675-13)

BTEX 8021B		mg/kg		Analyzed By: JH						
Analyte	Result	Reporting Limit	Analyzed	Method Blank	BS	% Recovery	True Value QC	RPD	Qualifier	
Benzene*	<0.050	0.050	11/02/2024	ND	2.05	103	2.00	3.40		
Toluene*	<0.050	0.050	11/02/2024	ND	1.98	99.1	2.00	4.22		
Ethylbenzene*	<0.050	0.050	11/02/2024	ND	1.98	99.2	2.00	4.44		
Total Xylenes*	<0.150	0.150	11/02/2024	ND	5.89	98.2	6.00	4.48		
Total BTEX	<0.300	0.300	11/02/2024	ND						

Surrogate: 4-Bromofluorobenzene (PID) 100 % 71.5-134

Chloride, SM4500CI-B		mg/kg		Analyzed By: AC						
Analyte	Result	Reporting Limit	Analyzed	Method Blank	BS	% Recovery	True Value QC	RPD	Qualifier	
Chloride	32.0	16.0	11/03/2024	ND	416	104	400	10.9		

TPH 8015M		mg/kg		Analyzed By: ms					
Analyte	Result	Reporting Limit	Analyzed	Method Blank	BS	% Recovery	True Value QC	RPD	Qualifier
GRO C6-C10*	<10.0	10.0	11/01/2024	ND	217	109	200	1.94	
DRO >C10-C28*	<10.0	10.0	11/01/2024	ND	206	103	200	0.119	
EXT DRO >C28-C36	<10.0	10.0	11/01/2024	ND					

Surrogate: 1-Chlorooctane 96.2 % 48.2-134

Surrogate: 1-Chlorooctadecane 94.6 % 49.1-148

Cardinal Laboratories

*=Accredited Analyte

PLEASE NOTE: Liability and Damages. Cardinal's liability and client's exclusive remedy for any claim arising, whether based in contract or tort, shall be limited to the amount paid by client for analyses. All claims, including those for negligence and any other cause whatsoever shall be deemed waived unless made in writing and received by Cardinal within thirty (30) days after completion of the applicable service. In no event shall Cardinal be liable for incidental or consequential damages, including, without limitation, business interruptions, loss of use, or loss of profits incurred by client, its subsidiaries, affiliates or successors arising out of or related to the performance of the services hereunder by Cardinal, regardless of whether such claim is based upon any of the above stated reasons or otherwise. Results relate only to the samples identified above. This report shall not be reproduced except in full with written approval of Cardinal Laboratories.

Celey D. Keene, Lab Director/Quality Manager



PHONE (575) 393-2326 ° 101 E. MARLAND ° HOBBS, NM 88240

Analytical Results For:

ENSOLUM
TACOMA MORRISSEY
3122 NATIONAL PARKS HWY
CARLSBAD NM, 88220
Fax To:

Received: 11/01/2024
Reported: 11/04/2024
Project Name: SHANGHAI ROOSTER 15-3 FED 105H
Project Number: 03C1558315
Project Location: XTO (32.12367-103.97186)

Sampling Date: 10/29/2024
Sampling Type: Soil
Sampling Condition: Cool & Intact
Sample Received By: Tamara Oldaker

Sample ID: FS 113 4' (H246675-14)

BTX 8021B		mg/kg		Analyzed By: JH						
Analyte	Result	Reporting Limit	Analyzed	Method Blank	BS	% Recovery	True Value QC	RPD	Qualifier	
Benzene*	<0.050	0.050	11/02/2024	ND	2.05	103	2.00	3.40		
Toluene*	<0.050	0.050	11/02/2024	ND	1.98	99.1	2.00	4.22		
Ethylbenzene*	<0.050	0.050	11/02/2024	ND	1.98	99.2	2.00	4.44		
Total Xylenes*	<0.150	0.150	11/02/2024	ND	5.89	98.2	6.00	4.48		
Total BTX	<0.300	0.300	11/02/2024	ND						

Surrogate: 4-Bromofluorobenzene (PID) 98.9 % 71.5-134

Chloride, SM4500CI-B		mg/kg		Analyzed By: AC						
Analyte	Result	Reporting Limit	Analyzed	Method Blank	BS	% Recovery	True Value QC	RPD	Qualifier	
Chloride	48.0	16.0	11/03/2024	ND	416	104	400	10.9		

TPH 8015M		mg/kg		Analyzed By: ms					
Analyte	Result	Reporting Limit	Analyzed	Method Blank	BS	% Recovery	True Value QC	RPD	Qualifier
GRO C6-C10*	<10.0	10.0	11/01/2024	ND	217	109	200	1.94	
DRO >C10-C28*	<10.0	10.0	11/01/2024	ND	206	103	200	0.119	
EXT DRO >C28-C36	<10.0	10.0	11/01/2024	ND					

Surrogate: 1-Chlorooctane 98.8 % 48.2-134

Surrogate: 1-Chlorooctadecane 96.9 % 49.1-148

Cardinal Laboratories

*=Accredited Analyte

PLEASE NOTE: Liability and Damages. Cardinal's liability and client's exclusive remedy for any claim arising, whether based in contract or tort, shall be limited to the amount paid by client for analyses. All claims, including those for negligence and any other cause whatsoever shall be deemed waived unless made in writing and received by Cardinal within thirty (30) days after completion of the applicable service. In no event shall Cardinal be liable for incidental or consequential damages, including, without limitation, business interruptions, loss of use, or loss of profits incurred by client, its subsidiaries, affiliates or successors arising out of or related to the performance of the services hereunder by Cardinal, regardless of whether such claim is based upon any of the above stated reasons or otherwise. Results relate only to the samples identified above. This report shall not be reproduced except in full with written approval of Cardinal Laboratories.

Celey D. Keene, Lab Director/Quality Manager



PHONE (575) 393-2326 ° 101 E. MARLAND ° HOBBS, NM 88240

Analytical Results For:

ENSOLUM
TACOMA MORRISSEY
3122 NATIONAL PARKS HWY
CARLSBAD NM, 88220
Fax To:

Received: 11/01/2024
Reported: 11/04/2024
Project Name: SHANGHAI ROOSTER 15-3 FED 105H
Project Number: 03C1558315
Project Location: XTO (32.12367-103.97186)

Sampling Date: 10/29/2024
Sampling Type: Soil
Sampling Condition: Cool & Intact
Sample Received By: Tamara Oldaker

Sample ID: FS 114 4' (H246675-15)

BTEx 8021B		mg/kg		Analyzed By: JH						
Analyte	Result	Reporting Limit	Analyzed	Method Blank	BS	% Recovery	True Value QC	RPD	Qualifier	
Benzene*	<0.050	0.050	11/02/2024	ND	2.05	103	2.00	3.40		
Toluene*	<0.050	0.050	11/02/2024	ND	1.98	99.1	2.00	4.22		
Ethylbenzene*	<0.050	0.050	11/02/2024	ND	1.98	99.2	2.00	4.44		
Total Xylenes*	<0.150	0.150	11/02/2024	ND	5.89	98.2	6.00	4.48		
Total BTEX	<0.300	0.300	11/02/2024	ND						

Surrogate: 4-Bromofluorobenzene (PID) 100 % 71.5-134

Chloride, SM4500Cl-B		mg/kg		Analyzed By: AC						
Analyte	Result	Reporting Limit	Analyzed	Method Blank	BS	% Recovery	True Value QC	RPD	Qualifier	
Chloride	64.0	16.0	11/03/2024	ND	416	104	400	10.9		

TPH 8015M		mg/kg		Analyzed By: ms					
Analyte	Result	Reporting Limit	Analyzed	Method Blank	BS	% Recovery	True Value QC	RPD	Qualifier
GRO C6-C10*	<10.0	10.0	11/01/2024	ND	217	109	200	1.94	
DRO >C10-C28*	<10.0	10.0	11/01/2024	ND	206	103	200	0.119	
EXT DRO >C28-C36	<10.0	10.0	11/01/2024	ND					

Surrogate: 1-Chlorooctane 95.2 % 48.2-134

Surrogate: 1-Chlorooctadecane 93.2 % 49.1-148

Cardinal Laboratories

*=Accredited Analyte

PLEASE NOTE: Liability and Damages. Cardinal's liability and client's exclusive remedy for any claim arising, whether based in contract or tort, shall be limited to the amount paid by client for analyses. All claims, including those for negligence and any other cause whatsoever shall be deemed waived unless made in writing and received by Cardinal within thirty (30) days after completion of the applicable service. In no event shall Cardinal be liable for incidental or consequential damages, including, without limitation, business interruptions, loss of use, or loss of profits incurred by client, its subsidiaries, affiliates or successors arising out of or related to the performance of the services hereunder by Cardinal, regardless of whether such claim is based upon any of the above stated reasons or otherwise. Results relate only to the samples identified above. This report shall not be reproduced except in full with written approval of Cardinal Laboratories.

Celey D. Keene, Lab Director/Quality Manager



PHONE (575) 393-2326 ° 101 E. MARLAND ° HOBBS, NM 88240

Analytical Results For:

ENSOLUM
TACOMA MORRISSEY
3122 NATIONAL PARKS HWY
CARLSBAD NM, 88220
Fax To:

Received: 11/01/2024
Reported: 11/04/2024
Project Name: SHANGHAI ROOSTER 15-3 FED 105H
Project Number: 03C1558315
Project Location: XTO (32.12367-103.97186)

Sampling Date: 10/29/2024
Sampling Type: Soil
Sampling Condition: Cool & Intact
Sample Received By: Tamara Oldaker

Sample ID: FS 115 4' (H246675-16)

BTX 8021B		mg/kg		Analyzed By: JH					
Analyte	Result	Reporting Limit	Analyzed	Method Blank	BS	% Recovery	True Value QC	RPD	Qualifier
Benzene*	<0.050	0.050	11/02/2024	ND	2.05	103	2.00	3.40	
Toluene*	<0.050	0.050	11/02/2024	ND	1.98	99.1	2.00	4.22	
Ethylbenzene*	<0.050	0.050	11/02/2024	ND	1.98	99.2	2.00	4.44	
Total Xylenes*	<0.150	0.150	11/02/2024	ND	5.89	98.2	6.00	4.48	
Total BTX	<0.300	0.300	11/02/2024	ND					

Surrogate: 4-Bromofluorobenzene (PID) 99.8 % 71.5-134

Chloride, SM4500Cl-B		mg/kg		Analyzed By: AC					
Analyte	Result	Reporting Limit	Analyzed	Method Blank	BS	% Recovery	True Value QC	RPD	Qualifier
Chloride	16.0	16.0	11/03/2024	ND	416	104	400	10.9	

TPH 8015M		mg/kg		Analyzed By: ms					
Analyte	Result	Reporting Limit	Analyzed	Method Blank	BS	% Recovery	True Value QC	RPD	Qualifier
GRO C6-C10*	<10.0	10.0	11/01/2024	ND	217	109	200	1.94	
DRO >C10-C28*	<10.0	10.0	11/01/2024	ND	206	103	200	0.119	
EXT DRO >C28-C36	<10.0	10.0	11/01/2024	ND					

Surrogate: 1-Chlorooctane 96.5 % 48.2-134

Surrogate: 1-Chlorooctadecane 94.2 % 49.1-148

Cardinal Laboratories

*=Accredited Analyte

PLEASE NOTE: Liability and Damages. Cardinal's liability and client's exclusive remedy for any claim arising, whether based in contract or tort, shall be limited to the amount paid by client for analyses. All claims, including those for negligence and any other cause whatsoever shall be deemed waived unless made in writing and received by Cardinal within thirty (30) days after completion of the applicable service. In no event shall Cardinal be liable for incidental or consequential damages, including, without limitation, business interruptions, loss of use, or loss of profits incurred by client, its subsidiaries, affiliates or successors arising out of or related to the performance of the services hereunder by Cardinal, regardless of whether such claim is based upon any of the above stated reasons or otherwise. Results relate only to the samples identified above. This report shall not be reproduced except in full with written approval of Cardinal Laboratories.

Celey D. Keene, Lab Director/Quality Manager



PHONE (575) 393-2326 ° 101 E. MARLAND ° HOBBS, NM 88240

Analytical Results For:

ENSOLUM
TACOMA MORRISSEY
3122 NATIONAL PARKS HWY
CARLSBAD NM, 88220
Fax To:

Received: 11/01/2024
Reported: 11/04/2024
Project Name: SHANGHAI ROOSTER 15-3 FED 105H
Project Number: 03C1558315
Project Location: XTO (32.12367-103.97186)

Sampling Date: 10/29/2024
Sampling Type: Soil
Sampling Condition: Cool & Intact
Sample Received By: Tamara Oldaker

Sample ID: FS 116 4' (H246675-17)

BTEx 8021B		mg/kg		Analyzed By: JH						
Analyte	Result	Reporting Limit	Analyzed	Method Blank	BS	% Recovery	True Value QC	RPD	Qualifier	
Benzene*	<0.050	0.050	11/02/2024	ND	2.05	103	2.00	3.40		
Toluene*	<0.050	0.050	11/02/2024	ND	1.98	99.1	2.00	4.22		
Ethylbenzene*	<0.050	0.050	11/02/2024	ND	1.98	99.2	2.00	4.44		
Total Xylenes*	<0.150	0.150	11/02/2024	ND	5.89	98.2	6.00	4.48		
Total BTEx	<0.300	0.300	11/02/2024	ND						

Surrogate: 4-Bromofluorobenzene (PID) 99.8 % 71.5-134

Chloride, SM4500CI-B		mg/kg		Analyzed By: AC						
Analyte	Result	Reporting Limit	Analyzed	Method Blank	BS	% Recovery	True Value QC	RPD	Qualifier	
Chloride	<16.0	16.0	11/03/2024	ND	416	104	400	10.9		

TPH 8015M		mg/kg		Analyzed By: ms					
Analyte	Result	Reporting Limit	Analyzed	Method Blank	BS	% Recovery	True Value QC	RPD	Qualifier
GRO C6-C10*	<10.0	10.0	11/01/2024	ND	217	109	200	1.94	
DRO >C10-C28*	<10.0	10.0	11/01/2024	ND	206	103	200	0.119	
EXT DRO >C28-C36	<10.0	10.0	11/01/2024	ND					

Surrogate: 1-Chlorooctane 104 % 48.2-134

Surrogate: 1-Chlorooctadecane 101 % 49.1-148

Cardinal Laboratories

*=Accredited Analyte

PLEASE NOTE: Liability and Damages. Cardinal's liability and client's exclusive remedy for any claim arising, whether based in contract or tort, shall be limited to the amount paid by client for analyses. All claims, including those for negligence and any other cause whatsoever shall be deemed waived unless made in writing and received by Cardinal within thirty (30) days after completion of the applicable service. In no event shall Cardinal be liable for incidental or consequential damages, including, without limitation, business interruptions, loss of use, or loss of profits incurred by client, its subsidiaries, affiliates or successors arising out of or related to the performance of the services hereunder by Cardinal, regardless of whether such claim is based upon any of the above stated reasons or otherwise. Results relate only to the samples identified above. This report shall not be reproduced except in full with written approval of Cardinal Laboratories.

Celey D. Keene, Lab Director/Quality Manager



PHONE (575) 393-2326 ° 101 E. MARLAND ° HOBBS, NM 88240

Analytical Results For:

ENSOLUM
TACOMA MORRISSEY
3122 NATIONAL PARKS HWY
CARLSBAD NM, 88220
Fax To:

Received: 11/01/2024
Reported: 11/04/2024
Project Name: SHANGHAI ROOSTER 15-3 FED 105H
Project Number: 03C1558315
Project Location: XTO (32.12367-103.97186)

Sampling Date: 10/29/2024
Sampling Type: Soil
Sampling Condition: Cool & Intact
Sample Received By: Tamara Oldaker

Sample ID: FS 117 4' (H246675-18)

BTEx 8021B		mg/kg		Analyzed By: JH						
Analyte	Result	Reporting Limit	Analyzed	Method Blank	BS	% Recovery	True Value QC	RPD	Qualifier	
Benzene*	<0.050	0.050	11/02/2024	ND	2.05	103	2.00	3.40		
Toluene*	<0.050	0.050	11/02/2024	ND	1.98	99.1	2.00	4.22		
Ethylbenzene*	<0.050	0.050	11/02/2024	ND	1.98	99.2	2.00	4.44		
Total Xylenes*	<0.150	0.150	11/02/2024	ND	5.89	98.2	6.00	4.48		
Total BTEX	<0.300	0.300	11/02/2024	ND						

Surrogate: 4-Bromofluorobenzene (PID) 99.9 % 71.5-134

Chloride, SM4500Cl-B		mg/kg		Analyzed By: HM					
Analyte	Result	Reporting Limit	Analyzed	Method Blank	BS	% Recovery	True Value QC	RPD	Qualifier
Chloride	32.0	16.0	11/02/2024	ND	432	108	400	0.00	

TPH 8015M		mg/kg		Analyzed By: ms					
Analyte	Result	Reporting Limit	Analyzed	Method Blank	BS	% Recovery	True Value QC	RPD	Qualifier
GRO C6-C10*	<10.0	10.0	11/01/2024	ND	217	109	200	1.94	
DRO >C10-C28*	<10.0	10.0	11/01/2024	ND	206	103	200	0.119	
EXT DRO >C28-C36	<10.0	10.0	11/01/2024	ND					

Surrogate: 1-Chlorooctane 91.8 % 48.2-134

Surrogate: 1-Chlorooctadecane 88.9 % 49.1-148

Cardinal Laboratories

*=Accredited Analyte

PLEASE NOTE: Liability and Damages. Cardinal's liability and client's exclusive remedy for any claim arising, whether based in contract or tort, shall be limited to the amount paid by client for analyses. All claims, including those for negligence and any other cause whatsoever shall be deemed waived unless made in writing and received by Cardinal within thirty (30) days after completion of the applicable service. In no event shall Cardinal be liable for incidental or consequential damages, including, without limitation, business interruptions, loss of use, or loss of profits incurred by client, its subsidiaries, affiliates or successors arising out of or related to the performance of the services hereunder by Cardinal, regardless of whether such claim is based upon any of the above stated reasons or otherwise. Results relate only to the samples identified above. This report shall not be reproduced except in full with written approval of Cardinal Laboratories.

Celey D. Keene, Lab Director/Quality Manager



PHONE (575) 393-2326 ° 101 E. MARLAND ° HOBBS, NM 88240

Analytical Results For:

ENSOLUM
TACOMA MORRISSEY
3122 NATIONAL PARKS HWY
CARLSBAD NM, 88220
Fax To:

Received: 11/01/2024
Reported: 11/04/2024
Project Name: SHANGHAI ROOSTER 15-3 FED 105H
Project Number: 03C1558315
Project Location: XTO (32.12367-103.97186)

Sampling Date: 10/29/2024
Sampling Type: Soil
Sampling Condition: Cool & Intact
Sample Received By: Tamara Oldaker

Sample ID: FS 118 4' (H246675-19)

BTEx 8021B		mg/kg		Analyzed By: JH						
Analyte	Result	Reporting Limit	Analyzed	Method Blank	BS	% Recovery	True Value QC	RPD	Qualifier	
Benzene*	<0.050	0.050	11/02/2024	ND	2.05	103	2.00	3.40		
Toluene*	<0.050	0.050	11/02/2024	ND	1.98	99.1	2.00	4.22		
Ethylbenzene*	<0.050	0.050	11/02/2024	ND	1.98	99.2	2.00	4.44		
Total Xylenes*	<0.150	0.150	11/02/2024	ND	5.89	98.2	6.00	4.48		
Total BTEx	<0.300	0.300	11/02/2024	ND						

Surrogate: 4-Bromofluorobenzene (PID) 100 % 71.5-134

Chloride, SM4500CI-B		mg/kg		Analyzed By: HM						
Analyte	Result	Reporting Limit	Analyzed	Method Blank	BS	% Recovery	True Value QC	RPD	Qualifier	
Chloride	16.0	16.0	11/02/2024	ND	432	108	400	0.00		

TPH 8015M		mg/kg		Analyzed By: ms					
Analyte	Result	Reporting Limit	Analyzed	Method Blank	BS	% Recovery	True Value QC	RPD	Qualifier
GRO C6-C10*	<10.0	10.0	11/01/2024	ND	217	109	200	1.94	
DRO >C10-C28*	<10.0	10.0	11/01/2024	ND	206	103	200	0.119	
EXT DRO >C28-C36	<10.0	10.0	11/01/2024	ND					

Surrogate: 1-Chlorooctane 95.5 % 48.2-134

Surrogate: 1-Chlorooctadecane 92.9 % 49.1-148

Cardinal Laboratories

*=Accredited Analyte

PLEASE NOTE: Liability and Damages. Cardinal's liability and client's exclusive remedy for any claim arising, whether based in contract or tort, shall be limited to the amount paid by client for analyses. All claims, including those for negligence and any other cause whatsoever shall be deemed waived unless made in writing and received by Cardinal within thirty (30) days after completion of the applicable service. In no event shall Cardinal be liable for incidental or consequential damages, including, without limitation, business interruptions, loss of use, or loss of profits incurred by client, its subsidiaries, affiliates or successors arising out of or related to the performance of the services hereunder by Cardinal, regardless of whether such claim is based upon any of the above stated reasons or otherwise. Results relate only to the samples identified above. This report shall not be reproduced except in full with written approval of Cardinal Laboratories.

Celey D. Keene, Lab Director/Quality Manager



PHONE (575) 393-2326 ° 101 E. MARLAND ° HOBBS, NM 88240

Analytical Results For:

ENSOLUM
TACOMA MORRISSEY
3122 NATIONAL PARKS HWY
CARLSBAD NM, 88220
Fax To:

Received: 11/01/2024
Reported: 11/04/2024
Project Name: SHANGHAI ROOSTER 15-3 FED 105H
Project Number: 03C1558315
Project Location: XTO (32.12367-103.97186)

Sampling Date: 10/29/2024
Sampling Type: Soil
Sampling Condition: Cool & Intact
Sample Received By: Tamara Oldaker

Sample ID: FS 119 4' (H246675-20)

BTEx 8021B		mg/kg		Analyzed By: JH					
Analyte	Result	Reporting Limit	Analyzed	Method Blank	BS	% Recovery	True Value QC	RPD	Qualifier
Benzene*	<0.050	0.050	11/02/2024	ND	2.05	103	2.00	3.40	
Toluene*	<0.050	0.050	11/02/2024	ND	1.98	99.1	2.00	4.22	
Ethylbenzene*	<0.050	0.050	11/02/2024	ND	1.98	99.2	2.00	4.44	
Total Xylenes*	<0.150	0.150	11/02/2024	ND	5.89	98.2	6.00	4.48	
Total BTEX	<0.300	0.300	11/02/2024	ND					

Surrogate: 4-Bromofluorobenzene (PID) 98.3 % 71.5-134

Chloride, SM4500Cl-B		mg/kg		Analyzed By: HM					
Analyte	Result	Reporting Limit	Analyzed	Method Blank	BS	% Recovery	True Value QC	RPD	Qualifier
Chloride	<16.0	16.0	11/02/2024	ND	432	108	400	0.00	

TPH 8015M		mg/kg		Analyzed By: ms					
Analyte	Result	Reporting Limit	Analyzed	Method Blank	BS	% Recovery	True Value QC	RPD	Qualifier
GRO C6-C10*	<10.0	10.0	11/01/2024	ND	217	109	200	1.94	
DRO >C10-C28*	<10.0	10.0	11/01/2024	ND	206	103	200	0.119	
EXT DRO >C28-C36	<10.0	10.0	11/01/2024	ND					

Surrogate: 1-Chlorooctane 86.5 % 48.2-134

Surrogate: 1-Chlorooctadecane 83.5 % 49.1-148

Cardinal Laboratories

*=Accredited Analyte

PLEASE NOTE: Liability and Damages. Cardinal's liability and client's exclusive remedy for any claim arising, whether based in contract or tort, shall be limited to the amount paid by client for analyses. All claims, including those for negligence and any other cause whatsoever shall be deemed waived unless made in writing and received by Cardinal within thirty (30) days after completion of the applicable service. In no event shall Cardinal be liable for incidental or consequential damages, including, without limitation, business interruptions, loss of use, or loss of profits incurred by client, its subsidiaries, affiliates or successors arising out of or related to the performance of the services hereunder by Cardinal, regardless of whether such claim is based upon any of the above stated reasons or otherwise. Results relate only to the samples identified above. This report shall not be reproduced except in full with written approval of Cardinal Laboratories.

Celey D. Keene, Lab Director/Quality Manager



PHONE (575) 393-2326 ° 101 E. MARLAND ° HOBBS, NM 88240

Analytical Results For:

ENSOLUM
TACOMA MORRISSEY
3122 NATIONAL PARKS HWY
CARLSBAD NM, 88220
Fax To:

Received: 11/01/2024
Reported: 11/04/2024
Project Name: SHANGHAI ROOSTER 15-3 FED 105H
Project Number: 03C1558315
Project Location: XTO (32.12367-103.97186)

Sampling Date: 10/29/2024
Sampling Type: Soil
Sampling Condition: Cool & Intact
Sample Received By: Tamara Oldaker

Sample ID: FS 120 4' (H246675-21)

BTX 8021B		mg/kg		Analyzed By: JH					
Analyte	Result	Reporting Limit	Analyzed	Method Blank	BS	% Recovery	True Value QC	RPD	Qualifier
Benzene*	<0.050	0.050	11/02/2024	ND	2.05	103	2.00	3.40	
Toluene*	<0.050	0.050	11/02/2024	ND	1.98	99.1	2.00	4.22	
Ethylbenzene*	<0.050	0.050	11/02/2024	ND	1.98	99.2	2.00	4.44	
Total Xylenes*	<0.150	0.150	11/02/2024	ND	5.89	98.2	6.00	4.48	
Total BTX	<0.300	0.300	11/02/2024	ND					

Surrogate: 4-Bromofluorobenzene (PID) 101 % 71.5-134

Chloride, SM4500Cl-B		mg/kg		Analyzed By: HM					
Analyte	Result	Reporting Limit	Analyzed	Method Blank	BS	% Recovery	True Value QC	RPD	Qualifier
Chloride	16.0	16.0	11/02/2024	ND	432	108	400	0.00	

TPH 8015M		mg/kg		Analyzed By: ms					
Analyte	Result	Reporting Limit	Analyzed	Method Blank	BS	% Recovery	True Value QC	RPD	Qualifier
GRO C6-C10*	<10.0	10.0	11/01/2024	ND	217	109	200	1.94	
DRO >C10-C28*	<10.0	10.0	11/01/2024	ND	206	103	200	0.119	
EXT DRO >C28-C36	<10.0	10.0	11/01/2024	ND					

Surrogate: 1-Chlorooctane 93.5 % 48.2-134

Surrogate: 1-Chlorooctadecane 90.1 % 49.1-148

Cardinal Laboratories

*=Accredited Analyte

PLEASE NOTE: Liability and Damages. Cardinal's liability and client's exclusive remedy for any claim arising, whether based in contract or tort, shall be limited to the amount paid by client for analyses. All claims, including those for negligence and any other cause whatsoever shall be deemed waived unless made in writing and received by Cardinal within thirty (30) days after completion of the applicable service. In no event shall Cardinal be liable for incidental or consequential damages, including, without limitation, business interruptions, loss of use, or loss of profits incurred by client, its subsidiaries, affiliates or successors arising out of or related to the performance of the services hereunder by Cardinal, regardless of whether such claim is based upon any of the above stated reasons or otherwise. Results relate only to the samples identified above. This report shall not be reproduced except in full with written approval of Cardinal Laboratories.

Celey D. Keene, Lab Director/Quality Manager



PHONE (575) 393-2326 ° 101 E. MARLAND ° HOBBS, NM 88240

Analytical Results For:

ENSOLUM
TACOMA MORRISSEY
3122 NATIONAL PARKS HWY
CARLSBAD NM, 88220
Fax To:

Received: 11/01/2024
Reported: 11/04/2024
Project Name: SHANGHAI ROOSTER 15-3 FED 105H
Project Number: 03C1558315
Project Location: XTO (32.12367-103.97186)

Sampling Date: 10/29/2024
Sampling Type: Soil
Sampling Condition: Cool & Intact
Sample Received By: Tamara Oldaker

Sample ID: FS 121 4' (H246675-22)

BTEx 8021B		mg/kg		Analyzed By: JH					
Analyte	Result	Reporting Limit	Analyzed	Method Blank	BS	% Recovery	True Value QC	RPD	Qualifier
Benzene*	<0.050	0.050	11/02/2024	ND	2.05	103	2.00	3.40	
Toluene*	<0.050	0.050	11/02/2024	ND	1.98	99.1	2.00	4.22	
Ethylbenzene*	<0.050	0.050	11/02/2024	ND	1.98	99.2	2.00	4.44	
Total Xylenes*	<0.150	0.150	11/02/2024	ND	5.89	98.2	6.00	4.48	
Total BTEX	<0.300	0.300	11/02/2024	ND					

Surrogate: 4-Bromofluorobenzene (PID) 99.2 % 71.5-134

Chloride, SM4500Cl-B		mg/kg		Analyzed By: HM					
Analyte	Result	Reporting Limit	Analyzed	Method Blank	BS	% Recovery	True Value QC	RPD	Qualifier
Chloride	16.0	16.0	11/02/2024	ND	432	108	400	0.00	

TPH 8015M		mg/kg		Analyzed By: ms					
Analyte	Result	Reporting Limit	Analyzed	Method Blank	BS	% Recovery	True Value QC	RPD	Qualifier
GRO C6-C10*	<10.0	10.0	11/01/2024	ND	217	109	200	1.94	
DRO >C10-C28*	<10.0	10.0	11/01/2024	ND	206	103	200	0.119	
EXT DRO >C28-C36	<10.0	10.0	11/01/2024	ND					

Surrogate: 1-Chlorooctane 100 % 48.2-134

Surrogate: 1-Chlorooctadecane 96.1 % 49.1-148

Cardinal Laboratories

*=Accredited Analyte

PLEASE NOTE: Liability and Damages. Cardinal's liability and client's exclusive remedy for any claim arising, whether based in contract or tort, shall be limited to the amount paid by client for analyses. All claims, including those for negligence and any other cause whatsoever shall be deemed waived unless made in writing and received by Cardinal within thirty (30) days after completion of the applicable service. In no event shall Cardinal be liable for incidental or consequential damages, including, without limitation, business interruptions, loss of use, or loss of profits incurred by client, its subsidiaries, affiliates or successors arising out of or related to the performance of the services hereunder by Cardinal, regardless of whether such claim is based upon any of the above stated reasons or otherwise. Results relate only to the samples identified above. This report shall not be reproduced except in full with written approval of Cardinal Laboratories.

Celey D. Keene, Lab Director/Quality Manager



PHONE (575) 393-2326 ° 101 E. MARLAND ° HOBBS, NM 88240

Analytical Results For:

ENSOLUM
TACOMA MORRISSEY
3122 NATIONAL PARKS HWY
CARLSBAD NM, 88220
Fax To:

Received: 11/01/2024
Reported: 11/04/2024
Project Name: SHANGHAI ROOSTER 15-3 FED 105H
Project Number: 03C1558315
Project Location: XTO (32.12367-103.97186)

Sampling Date: 10/29/2024
Sampling Type: Soil
Sampling Condition: Cool & Intact
Sample Received By: Tamara Oldaker

Sample ID: FS 122 4' (H246675-23)

BTEx 8021B		mg/kg		Analyzed By: JH						
Analyte	Result	Reporting Limit	Analyzed	Method Blank	BS	% Recovery	True Value QC	RPD	Qualifier	
Benzene*	<0.050	0.050	11/02/2024	ND	2.05	103	2.00	3.40		
Toluene*	<0.050	0.050	11/02/2024	ND	1.98	99.1	2.00	4.22		
Ethylbenzene*	<0.050	0.050	11/02/2024	ND	1.98	99.2	2.00	4.44		
Total Xylenes*	<0.150	0.150	11/02/2024	ND	5.89	98.2	6.00	4.48		
Total BTEX	<0.300	0.300	11/02/2024	ND						

Surrogate: 4-Bromofluorobenzene (PID) 99.2 % 71.5-134

Chloride, SM4500Cl-B		mg/kg		Analyzed By: HM						
Analyte	Result	Reporting Limit	Analyzed	Method Blank	BS	% Recovery	True Value QC	RPD	Qualifier	
Chloride	16.0	16.0	11/02/2024	ND	432	108	400	0.00		

TPH 8015M		mg/kg		Analyzed By: ms					
Analyte	Result	Reporting Limit	Analyzed	Method Blank	BS	% Recovery	True Value QC	RPD	Qualifier
GRO C6-C10*	<10.0	10.0	11/01/2024	ND	217	109	200	1.94	
DRO >C10-C28*	<10.0	10.0	11/01/2024	ND	206	103	200	0.119	
EXT DRO >C28-C36	<10.0	10.0	11/01/2024	ND					

Surrogate: 1-Chlorooctane 91.0 % 48.2-134

Surrogate: 1-Chlorooctadecane 87.4 % 49.1-148

Cardinal Laboratories

*=Accredited Analyte

PLEASE NOTE: Liability and Damages. Cardinal's liability and client's exclusive remedy for any claim arising, whether based in contract or tort, shall be limited to the amount paid by client for analyses. All claims, including those for negligence and any other cause whatsoever shall be deemed waived unless made in writing and received by Cardinal within thirty (30) days after completion of the applicable service. In no event shall Cardinal be liable for incidental or consequential damages, including, without limitation, business interruptions, loss of use, or loss of profits incurred by client, its subsidiaries, affiliates or successors arising out of or related to the performance of the services hereunder by Cardinal, regardless of whether such claim is based upon any of the above stated reasons or otherwise. Results relate only to the samples identified above. This report shall not be reproduced except in full with written approval of Cardinal Laboratories.

Celey D. Keene, Lab Director/Quality Manager



PHONE (575) 393-2326 ° 101 E. MARLAND ° HOBBS, NM 88240

Analytical Results For:

ENSOLUM
TACOMA MORRISSEY
3122 NATIONAL PARKS HWY
CARLSBAD NM, 88220
Fax To:

Received: 11/01/2024
Reported: 11/04/2024
Project Name: SHANGHAI ROOSTER 15-3 FED 105H
Project Number: 03C1558315
Project Location: XTO (32.12367-103.97186)

Sampling Date: 10/30/2024
Sampling Type: Soil
Sampling Condition: Cool & Intact
Sample Received By: Tamara Oldaker

Sample ID: FS 123 2' (H246675-24)

BTEx 8021B		mg/kg		Analyzed By: JH						
Analyte	Result	Reporting Limit	Analyzed	Method Blank	BS	% Recovery	True Value QC	RPD	Qualifier	
Benzene*	<0.050	0.050	11/02/2024	ND	2.05	103	2.00	3.40		
Toluene*	<0.050	0.050	11/02/2024	ND	1.98	99.1	2.00	4.22		
Ethylbenzene*	<0.050	0.050	11/02/2024	ND	1.98	99.2	2.00	4.44		
Total Xylenes*	<0.150	0.150	11/02/2024	ND	5.89	98.2	6.00	4.48		
Total BTEx	<0.300	0.300	11/02/2024	ND						

Surrogate: 4-Bromofluorobenzene (PID) 99.3 % 71.5-134

Chloride, SM4500CI-B		mg/kg		Analyzed By: HM						
Analyte	Result	Reporting Limit	Analyzed	Method Blank	BS	% Recovery	True Value QC	RPD	Qualifier	
Chloride	192	16.0	11/02/2024	ND	432	108	400	0.00		

TPH 8015M		mg/kg		Analyzed By: ms					
Analyte	Result	Reporting Limit	Analyzed	Method Blank	BS	% Recovery	True Value QC	RPD	Qualifier
GRO C6-C10*	<10.0	10.0	11/01/2024	ND	217	109	200	1.94	
DRO >C10-C28*	<10.0	10.0	11/01/2024	ND	206	103	200	0.119	
EXT DRO >C28-C36	<10.0	10.0	11/01/2024	ND					

Surrogate: 1-Chlorooctane 94.6 % 48.2-134

Surrogate: 1-Chlorooctadecane 93.4 % 49.1-148

Cardinal Laboratories

*=Accredited Analyte

PLEASE NOTE: Liability and Damages. Cardinal's liability and client's exclusive remedy for any claim arising, whether based in contract or tort, shall be limited to the amount paid by client for analyses. All claims, including those for negligence and any other cause whatsoever shall be deemed waived unless made in writing and received by Cardinal within thirty (30) days after completion of the applicable service. In no event shall Cardinal be liable for incidental or consequential damages, including, without limitation, business interruptions, loss of use, or loss of profits incurred by client, its subsidiaries, affiliates or successors arising out of or related to the performance of the services hereunder by Cardinal, regardless of whether such claim is based upon any of the above stated reasons or otherwise. Results relate only to the samples identified above. This report shall not be reproduced except in full with written approval of Cardinal Laboratories.

Celey D. Keene, Lab Director/Quality Manager



PHONE (575) 393-2326 ° 101 E. MARLAND ° HOBBS, NM 88240

Analytical Results For:

ENSOLUM
TACOMA MORRISSEY
3122 NATIONAL PARKS HWY
CARLSBAD NM, 88220
Fax To:

Received: 11/01/2024
Reported: 11/04/2024
Project Name: SHANGHAI ROOSTER 15-3 FED 105H
Project Number: 03C1558315
Project Location: XTO (32.12367-103.97186)

Sampling Date: 10/30/2024
Sampling Type: Soil
Sampling Condition: Cool & Intact
Sample Received By: Tamara Oldaker

Sample ID: FS 124 2' (H246675-25)

BTEx 8021B		mg/kg		Analyzed By: JH						
Analyte	Result	Reporting Limit	Analyzed	Method Blank	BS	% Recovery	True Value QC	RPD	Qualifier	
Benzene*	<0.050	0.050	11/02/2024	ND	2.05	103	2.00	3.40		
Toluene*	<0.050	0.050	11/02/2024	ND	1.98	99.1	2.00	4.22		
Ethylbenzene*	<0.050	0.050	11/02/2024	ND	1.98	99.2	2.00	4.44		
Total Xylenes*	<0.150	0.150	11/02/2024	ND	5.89	98.2	6.00	4.48		
Total BTEX	<0.300	0.300	11/02/2024	ND						

Surrogate: 4-Bromofluorobenzene (PID) 101 % 71.5-134

Chloride, SM4500Cl-B		mg/kg		Analyzed By: HM						
Analyte	Result	Reporting Limit	Analyzed	Method Blank	BS	% Recovery	True Value QC	RPD	Qualifier	
Chloride	256	16.0	11/02/2024	ND	432	108	400	0.00		

TPH 8015M		mg/kg		Analyzed By: ms					
Analyte	Result	Reporting Limit	Analyzed	Method Blank	BS	% Recovery	True Value QC	RPD	Qualifier
GRO C6-C10*	<10.0	10.0	11/01/2024	ND	217	109	200	1.94	
DRO >C10-C28*	<10.0	10.0	11/01/2024	ND	206	103	200	0.119	
EXT DRO >C28-C36	<10.0	10.0	11/01/2024	ND					

Surrogate: 1-Chlorooctane 96.2 % 48.2-134

Surrogate: 1-Chlorooctadecane 93.4 % 49.1-148

Cardinal Laboratories

*=Accredited Analyte

PLEASE NOTE: Liability and Damages. Cardinal's liability and client's exclusive remedy for any claim arising, whether based in contract or tort, shall be limited to the amount paid by client for analyses. All claims, including those for negligence and any other cause whatsoever shall be deemed waived unless made in writing and received by Cardinal within thirty (30) days after completion of the applicable service. In no event shall Cardinal be liable for incidental or consequential damages, including, without limitation, business interruptions, loss of use, or loss of profits incurred by client, its subsidiaries, affiliates or successors arising out of or related to the performance of the services hereunder by Cardinal, regardless of whether such claim is based upon any of the above stated reasons or otherwise. Results relate only to the samples identified above. This report shall not be reproduced except in full with written approval of Cardinal Laboratories.

Celey D. Keene, Lab Director/Quality Manager



PHONE (575) 393-2326 ° 101 E. MARLAND ° HOBBS, NM 88240

Analytical Results For:

ENSOLUM
TACOMA MORRISSEY
3122 NATIONAL PARKS HWY
CARLSBAD NM, 88220
Fax To:

Received: 11/01/2024
Reported: 11/04/2024
Project Name: SHANGHAI ROOSTER 15-3 FED 105H
Project Number: 03C1558315
Project Location: XTO (32.12367-103.97186)

Sampling Date: 10/30/2024
Sampling Type: Soil
Sampling Condition: Cool & Intact
Sample Received By: Tamara Oldaker

Sample ID: FS 125 2' (H246675-26)

BTX 8021B		mg/kg		Analyzed By: JH						
Analyte	Result	Reporting Limit	Analyzed	Method Blank	BS	% Recovery	True Value QC	RPD	Qualifier	
Benzene*	<0.050	0.050	11/03/2024	ND	2.05	103	2.00	3.40		
Toluene*	<0.050	0.050	11/03/2024	ND	1.98	99.1	2.00	4.22		
Ethylbenzene*	<0.050	0.050	11/03/2024	ND	1.98	99.2	2.00	4.44		
Total Xylenes*	<0.150	0.150	11/03/2024	ND	5.89	98.2	6.00	4.48		
Total BTX	<0.300	0.300	11/03/2024	ND						

Surrogate: 4-Bromofluorobenzene (PID) 99.6 % 71.5-134

Chloride, SM4500CI-B		mg/kg		Analyzed By: HM						
Analyte	Result	Reporting Limit	Analyzed	Method Blank	BS	% Recovery	True Value QC	RPD	Qualifier	
Chloride	192	16.0	11/02/2024	ND	432	108	400	0.00		

TPH 8015M		mg/kg		Analyzed By: ms					
Analyte	Result	Reporting Limit	Analyzed	Method Blank	BS	% Recovery	True Value QC	RPD	Qualifier
GRO C6-C10*	<10.0	10.0	11/01/2024	ND	217	109	200	1.94	
DRO >C10-C28*	<10.0	10.0	11/01/2024	ND	206	103	200	0.119	
EXT DRO >C28-C36	<10.0	10.0	11/01/2024	ND					

Surrogate: 1-Chlorooctane 101 % 48.2-134

Surrogate: 1-Chlorooctadecane 98.3 % 49.1-148

Cardinal Laboratories

*=Accredited Analyte

PLEASE NOTE: Liability and Damages. Cardinal's liability and client's exclusive remedy for any claim arising, whether based in contract or tort, shall be limited to the amount paid by client for analyses. All claims, including those for negligence and any other cause whatsoever shall be deemed waived unless made in writing and received by Cardinal within thirty (30) days after completion of the applicable service. In no event shall Cardinal be liable for incidental or consequential damages, including, without limitation, business interruptions, loss of use, or loss of profits incurred by client, its subsidiaries, affiliates or successors arising out of or related to the performance of the services hereunder by Cardinal, regardless of whether such claim is based upon any of the above stated reasons or otherwise. Results relate only to the samples identified above. This report shall not be reproduced except in full with written approval of Cardinal Laboratories.

Celey D. Keene, Lab Director/Quality Manager



PHONE (575) 393-2326 ° 101 E. MARLAND ° HOBBS, NM 88240

Analytical Results For:

ENSOLUM
TACOMA MORRISSEY
3122 NATIONAL PARKS HWY
CARLSBAD NM, 88220
Fax To:

Received: 11/01/2024
Reported: 11/04/2024
Project Name: SHANGHAI ROOSTER 15-3 FED 105H
Project Number: 03C1558315
Project Location: XTO (32.12367-103.97186)

Sampling Date: 10/30/2024
Sampling Type: Soil
Sampling Condition: Cool & Intact
Sample Received By: Tamara Oldaker

Sample ID: FS 126 1' (H246675-27)

BTEx 8021B		mg/kg		Analyzed By: JH					
Analyte	Result	Reporting Limit	Analyzed	Method Blank	BS	% Recovery	True Value QC	RPD	Qualifier
Benzene*	<0.050	0.050	11/01/2024	ND	1.97	98.4	2.00	2.07	
Toluene*	<0.050	0.050	11/01/2024	ND	2.04	102	2.00	1.55	
Ethylbenzene*	<0.050	0.050	11/01/2024	ND	2.05	102	2.00	1.61	
Total Xylenes*	<0.150	0.150	11/01/2024	ND	6.11	102	6.00	1.82	
Total BTEX	<0.300	0.300	11/01/2024	ND					

Surrogate: 4-Bromofluorobenzene (PID) 105 % 71.5-134

Chloride, SM4500CI-B		mg/kg		Analyzed By: HM						
Analyte	Result	Reporting Limit	Analyzed	Method Blank	BS	% Recovery	True Value QC	RPD	Qualifier	
Chloride	176	16.0	11/02/2024	ND	432	108	400	0.00		

TPH 8015M		mg/kg		Analyzed By: ms					
Analyte	Result	Reporting Limit	Analyzed	Method Blank	BS	% Recovery	True Value QC	RPD	Qualifier
GRO C6-C10*	<10.0	10.0	11/02/2024	ND	217	109	200	1.94	
DRO >C10-C28*	<10.0	10.0	11/02/2024	ND	206	103	200	0.119	
EXT DRO >C28-C36	<10.0	10.0	11/02/2024	ND					

Surrogate: 1-Chlorooctane 81.1 % 48.2-134

Surrogate: 1-Chlorooctadecane 77.1 % 49.1-148

Cardinal Laboratories

*=Accredited Analyte

PLEASE NOTE: Liability and Damages. Cardinal's liability and client's exclusive remedy for any claim arising, whether based in contract or tort, shall be limited to the amount paid by client for analyses. All claims, including those for negligence and any other cause whatsoever shall be deemed waived unless made in writing and received by Cardinal within thirty (30) days after completion of the applicable service. In no event shall Cardinal be liable for incidental or consequential damages, including, without limitation, business interruptions, loss of use, or loss of profits incurred by client, its subsidiaries, affiliates or successors arising out of or related to the performance of the services hereunder by Cardinal, regardless of whether such claim is based upon any of the above stated reasons or otherwise. Results relate only to the samples identified above. This report shall not be reproduced except in full with written approval of Cardinal Laboratories.

Celey D. Keene, Lab Director/Quality Manager



PHONE (575) 393-2326 ° 101 E. MARLAND ° HOBBS, NM 88240

Analytical Results For:

ENSOLUM
TACOMA MORRISSEY
3122 NATIONAL PARKS HWY
CARLSBAD NM, 88220
Fax To:

Received: 11/01/2024
Reported: 11/04/2024
Project Name: SHANGHAI ROOSTER 15-3 FED 105H
Project Number: 03C1558315
Project Location: XTO (32.12367-103.97186)

Sampling Date: 10/30/2024
Sampling Type: Soil
Sampling Condition: Cool & Intact
Sample Received By: Tamara Oldaker

Sample ID: FS 127 1' (H246675-28)

BTEx 8021B		mg/kg		Analyzed By: JH						
Analyte	Result	Reporting Limit	Analyzed	Method Blank	BS	% Recovery	True Value QC	RPD	Qualifier	
Benzene*	<0.050	0.050	11/01/2024	ND	1.97	98.4	2.00	2.07		
Toluene*	<0.050	0.050	11/01/2024	ND	2.04	102	2.00	1.55		
Ethylbenzene*	<0.050	0.050	11/01/2024	ND	2.05	102	2.00	1.61		
Total Xylenes*	<0.150	0.150	11/01/2024	ND	6.11	102	6.00	1.82		
Total BTEX	<0.300	0.300	11/01/2024	ND						

Surrogate: 4-Bromofluorobenzene (PID) 105 % 71.5-134

Chloride, SM4500Cl-B		mg/kg		Analyzed By: HM						
Analyte	Result	Reporting Limit	Analyzed	Method Blank	BS	% Recovery	True Value QC	RPD	Qualifier	
Chloride	32.0	16.0	11/02/2024	ND	432	108	400	0.00		

TPH 8015M		mg/kg		Analyzed By: ms					
Analyte	Result	Reporting Limit	Analyzed	Method Blank	BS	% Recovery	True Value QC	RPD	Qualifier
GRO C6-C10*	<10.0	10.0	11/02/2024	ND	217	109	200	1.94	
DRO >C10-C28*	<10.0	10.0	11/02/2024	ND	206	103	200	0.119	
EXT DRO >C28-C36	<10.0	10.0	11/02/2024	ND					

Surrogate: 1-Chlorooctane 96.4 % 48.2-134

Surrogate: 1-Chlorooctadecane 92.8 % 49.1-148

Cardinal Laboratories

*=Accredited Analyte

PLEASE NOTE: Liability and Damages. Cardinal's liability and client's exclusive remedy for any claim arising, whether based in contract or tort, shall be limited to the amount paid by client for analyses. All claims, including those for negligence and any other cause whatsoever shall be deemed waived unless made in writing and received by Cardinal within thirty (30) days after completion of the applicable service. In no event shall Cardinal be liable for incidental or consequential damages, including, without limitation, business interruptions, loss of use, or loss of profits incurred by client, its subsidiaries, affiliates or successors arising out of or related to the performance of the services hereunder by Cardinal, regardless of whether such claim is based upon any of the above stated reasons or otherwise. Results relate only to the samples identified above. This report shall not be reproduced except in full with written approval of Cardinal Laboratories.

Celey D. Keene, Lab Director/Quality Manager



PHONE (575) 393-2326 ° 101 E. MARLAND ° HOBBS, NM 88240

Analytical Results For:

ENSOLUM
TACOMA MORRISSEY
3122 NATIONAL PARKS HWY
CARLSBAD NM, 88220
Fax To:

Received: 11/01/2024
Reported: 11/04/2024
Project Name: SHANGHAI ROOSTER 15-3 FED 105H
Project Number: 03C1558315
Project Location: XTO (32.12367-103.97186)

Sampling Date: 10/30/2024
Sampling Type: Soil
Sampling Condition: Cool & Intact
Sample Received By: Tamara Oldaker

Sample ID: FS 128 3' (H246675-29)

BTX 8021B		mg/kg		Analyzed By: JH						
Analyte	Result	Reporting Limit	Analyzed	Method Blank	BS	% Recovery	True Value QC	RPD	Qualifier	
Benzene*	<0.050	0.050	11/01/2024	ND	1.97	98.4	2.00	2.07		
Toluene*	<0.050	0.050	11/01/2024	ND	2.04	102	2.00	1.55		
Ethylbenzene*	<0.050	0.050	11/01/2024	ND	2.05	102	2.00	1.61		
Total Xylenes*	<0.150	0.150	11/01/2024	ND	6.11	102	6.00	1.82		
Total BTX	<0.300	0.300	11/01/2024	ND						

Surrogate: 4-Bromofluorobenzene (PID) 106 % 71.5-134

Chloride, SM4500CI-B		mg/kg		Analyzed By: HM						
Analyte	Result	Reporting Limit	Analyzed	Method Blank	BS	% Recovery	True Value QC	RPD	Qualifier	
Chloride	32.0	16.0	11/02/2024	ND	432	108	400	0.00		

TPH 8015M		mg/kg		Analyzed By: ms					
Analyte	Result	Reporting Limit	Analyzed	Method Blank	BS	% Recovery	True Value QC	RPD	Qualifier
GRO C6-C10*	<10.0	10.0	11/02/2024	ND	217	109	200	1.94	
DRO >C10-C28*	<10.0	10.0	11/02/2024	ND	206	103	200	0.119	
EXT DRO >C28-C36	<10.0	10.0	11/02/2024	ND					

Surrogate: 1-Chlorooctane 91.2 % 48.2-134

Surrogate: 1-Chlorooctadecane 88.1 % 49.1-148

Cardinal Laboratories

*=Accredited Analyte

PLEASE NOTE: Liability and Damages. Cardinal's liability and client's exclusive remedy for any claim arising, whether based in contract or tort, shall be limited to the amount paid by client for analyses. All claims, including those for negligence and any other cause whatsoever shall be deemed waived unless made in writing and received by Cardinal within thirty (30) days after completion of the applicable service. In no event shall Cardinal be liable for incidental or consequential damages, including, without limitation, business interruptions, loss of use, or loss of profits incurred by client, its subsidiaries, affiliates or successors arising out of or related to the performance of the services hereunder by Cardinal, regardless of whether such claim is based upon any of the above stated reasons or otherwise. Results relate only to the samples identified above. This report shall not be reproduced except in full with written approval of Cardinal Laboratories.

Celey D. Keene, Lab Director/Quality Manager



PHONE (575) 393-2326 ° 101 E. MARLAND ° HOBBS, NM 88240

Analytical Results For:

ENSOLUM
TACOMA MORRISSEY
3122 NATIONAL PARKS HWY
CARLSBAD NM, 88220
Fax To:

Received: 11/01/2024
Reported: 11/04/2024
Project Name: SHANGHAI ROOSTER 15-3 FED 105H
Project Number: 03C1558315
Project Location: XTO (32.12367-103.97186)

Sampling Date: 10/30/2024
Sampling Type: Soil
Sampling Condition: Cool & Intact
Sample Received By: Tamara Oldaker

Sample ID: FS 129 3' (H246675-30)

BTEx 8021B		mg/kg		Analyzed By: JH						
Analyte	Result	Reporting Limit	Analyzed	Method Blank	BS	% Recovery	True Value QC	RPD	Qualifier	
Benzene*	<0.050	0.050	11/01/2024	ND	1.97	98.4	2.00	2.07		
Toluene*	<0.050	0.050	11/01/2024	ND	2.04	102	2.00	1.55		
Ethylbenzene*	<0.050	0.050	11/01/2024	ND	2.05	102	2.00	1.61		
Total Xylenes*	<0.150	0.150	11/01/2024	ND	6.11	102	6.00	1.82		
Total BTEX	<0.300	0.300	11/01/2024	ND						

Surrogate: 4-Bromofluorobenzene (PID) 105 % 71.5-134

Chloride, SM4500Cl-B		mg/kg		Analyzed By: HM						
Analyte	Result	Reporting Limit	Analyzed	Method Blank	BS	% Recovery	True Value QC	RPD	Qualifier	
Chloride	48.0	16.0	11/02/2024	ND	432	108	400	0.00		

TPH 8015M		mg/kg		Analyzed By: MS					
Analyte	Result	Reporting Limit	Analyzed	Method Blank	BS	% Recovery	True Value QC	RPD	Qualifier
GRO C6-C10*	<10.0	10.0	11/01/2024	ND	227	113	200	4.13	
DRO >C10-C28*	<10.0	10.0	11/01/2024	ND	226	113	200	7.40	
EXT DRO >C28-C36	<10.0	10.0	11/01/2024	ND					

Surrogate: 1-Chlorooctane 84.8 % 48.2-134

Surrogate: 1-Chlorooctadecane 82.3 % 49.1-148

Cardinal Laboratories

*=Accredited Analyte

PLEASE NOTE: Liability and Damages. Cardinal's liability and client's exclusive remedy for any claim arising, whether based in contract or tort, shall be limited to the amount paid by client for analyses. All claims, including those for negligence and any other cause whatsoever shall be deemed waived unless made in writing and received by Cardinal within thirty (30) days after completion of the applicable service. In no event shall Cardinal be liable for incidental or consequential damages, including, without limitation, business interruptions, loss of use, or loss of profits incurred by client, its subsidiaries, affiliates or successors arising out of or related to the performance of the services hereunder by Cardinal, regardless of whether such claim is based upon any of the above stated reasons or otherwise. Results relate only to the samples identified above. This report shall not be reproduced except in full with written approval of Cardinal Laboratories.

Celey D. Keene, Lab Director/Quality Manager



PHONE (575) 393-2326 ° 101 E. MARLAND ° HOBBS, NM 88240

Analytical Results For:

ENSOLUM
TACOMA MORRISSEY
3122 NATIONAL PARKS HWY
CARLSBAD NM, 88220
Fax To:

Received: 11/01/2024
Reported: 11/04/2024
Project Name: SHANGHAI ROOSTER 15-3 FED 105H
Project Number: 03C1558315
Project Location: XTO (32.12367-103.97186)

Sampling Date: 10/30/2024
Sampling Type: Soil
Sampling Condition: Cool & Intact
Sample Received By: Tamara Oldaker

Sample ID: FS 130 1' (H246675-31)

BTEx 8021B		mg/kg		Analyzed By: JH						
Analyte	Result	Reporting Limit	Analyzed	Method Blank	BS	% Recovery	True Value QC	RPD	Qualifier	
Benzene*	<0.050	0.050	11/01/2024	ND	1.97	98.4	2.00	2.07		
Toluene*	<0.050	0.050	11/01/2024	ND	2.04	102	2.00	1.55		
Ethylbenzene*	<0.050	0.050	11/01/2024	ND	2.05	102	2.00	1.61		
Total Xylenes*	<0.150	0.150	11/01/2024	ND	6.11	102	6.00	1.82		
Total BTEx	<0.300	0.300	11/01/2024	ND						

Surrogate: 4-Bromofluorobenzene (PID) 104 % 71.5-134

Chloride, SM4500Cl-B		mg/kg		Analyzed By: HM						
Analyte	Result	Reporting Limit	Analyzed	Method Blank	BS	% Recovery	True Value QC	RPD	Qualifier	
Chloride	48.0	16.0	11/02/2024	ND	432	108	400	0.00		

TPH 8015M		mg/kg		Analyzed By: MS					
Analyte	Result	Reporting Limit	Analyzed	Method Blank	BS	% Recovery	True Value QC	RPD	Qualifier
GRO C6-C10*	<10.0	10.0	11/01/2024	ND	227	113	200	4.13	
DRO >C10-C28*	<10.0	10.0	11/01/2024	ND	226	113	200	7.40	
EXT DRO >C28-C36	<10.0	10.0	11/01/2024	ND					

Surrogate: 1-Chlorooctane 101 % 48.2-134

Surrogate: 1-Chlorooctadecane 101 % 49.1-148

Cardinal Laboratories

*=Accredited Analyte

PLEASE NOTE: Liability and Damages. Cardinal's liability and client's exclusive remedy for any claim arising, whether based in contract or tort, shall be limited to the amount paid by client for analyses. All claims, including those for negligence and any other cause whatsoever shall be deemed waived unless made in writing and received by Cardinal within thirty (30) days after completion of the applicable service. In no event shall Cardinal be liable for incidental or consequential damages, including, without limitation, business interruptions, loss of use, or loss of profits incurred by client, its subsidiaries, affiliates or successors arising out of or related to the performance of the services hereunder by Cardinal, regardless of whether such claim is based upon any of the above stated reasons or otherwise. Results relate only to the samples identified above. This report shall not be reproduced except in full with written approval of Cardinal Laboratories.

Celey D. Keene, Lab Director/Quality Manager



PHONE (575) 393-2326 ° 101 E. MARLAND ° HOBBS, NM 88240

Analytical Results For:

ENSOLUM
TACOMA MORRISSEY
3122 NATIONAL PARKS HWY
CARLSBAD NM, 88220
Fax To:

Received: 11/01/2024
Reported: 11/04/2024
Project Name: SHANGHAI ROOSTER 15-3 FED 105H
Project Number: 03C1558315
Project Location: XTO (32.12367-103.97186)

Sampling Date: 10/30/2024
Sampling Type: Soil
Sampling Condition: Cool & Intact
Sample Received By: Tamara Oldaker

Sample ID: FS 131 3' (H246675-32)

BTEx 8021B		mg/kg		Analyzed By: JH						
Analyte	Result	Reporting Limit	Analyzed	Method Blank	BS	% Recovery	True Value QC	RPD	Qualifier	
Benzene*	<0.050	0.050	11/01/2024	ND	1.97	98.4	2.00	2.07		
Toluene*	<0.050	0.050	11/01/2024	ND	2.04	102	2.00	1.55		
Ethylbenzene*	<0.050	0.050	11/01/2024	ND	2.05	102	2.00	1.61		
Total Xylenes*	<0.150	0.150	11/01/2024	ND	6.11	102	6.00	1.82		
Total BTEx	<0.300	0.300	11/01/2024	ND						

Surrogate: 4-Bromofluorobenzene (PID) 105 % 71.5-134

Chloride, SM4500CI-B		mg/kg		Analyzed By: HM						
Analyte	Result	Reporting Limit	Analyzed	Method Blank	BS	% Recovery	True Value QC	RPD	Qualifier	
Chloride	176	16.0	11/02/2024	ND	432	108	400	0.00		

TPH 8015M		mg/kg		Analyzed By: MS					
Analyte	Result	Reporting Limit	Analyzed	Method Blank	BS	% Recovery	True Value QC	RPD	Qualifier
GRO C6-C10*	<10.0	10.0	11/01/2024	ND	227	113	200	4.13	
DRO >C10-C28*	<10.0	10.0	11/01/2024	ND	226	113	200	7.40	
EXT DRO >C28-C36	<10.0	10.0	11/01/2024	ND					

Surrogate: 1-Chlorooctane 104 % 48.2-134

Surrogate: 1-Chlorooctadecane 103 % 49.1-148

Cardinal Laboratories

*=Accredited Analyte

PLEASE NOTE: Liability and Damages. Cardinal's liability and client's exclusive remedy for any claim arising, whether based in contract or tort, shall be limited to the amount paid by client for analyses. All claims, including those for negligence and any other cause whatsoever shall be deemed waived unless made in writing and received by Cardinal within thirty (30) days after completion of the applicable service. In no event shall Cardinal be liable for incidental or consequential damages, including, without limitation, business interruptions, loss of use, or loss of profits incurred by client, its subsidiaries, affiliates or successors arising out of or related to the performance of the services hereunder by Cardinal, regardless of whether such claim is based upon any of the above stated reasons or otherwise. Results relate only to the samples identified above. This report shall not be reproduced except in full with written approval of Cardinal Laboratories.

Celey D. Keene, Lab Director/Quality Manager



PHONE (575) 393-2326 ° 101 E. MARLAND ° HOBBS, NM 88240

Analytical Results For:

ENSOLUM
TACOMA MORRISSEY
3122 NATIONAL PARKS HWY
CARLSBAD NM, 88220
Fax To:

Received: 11/01/2024
Reported: 11/04/2024
Project Name: SHANGHAI ROOSTER 15-3 FED 105H
Project Number: 03C1558315
Project Location: XTO (32.12367-103.97186)

Sampling Date: 10/29/2024
Sampling Type: Soil
Sampling Condition: Cool & Intact
Sample Received By: Tamara Oldaker

Sample ID: SW 02 0-4' (H246675-33)

BTEX 8021B		mg/kg		Analyzed By: JH						
Analyte	Result	Reporting Limit	Analyzed	Method Blank	BS	% Recovery	True Value QC	RPD	Qualifier	
Benzene*	<0.050	0.050	11/01/2024	ND	1.97	98.4	2.00	2.07		
Toluene*	<0.050	0.050	11/01/2024	ND	2.04	102	2.00	1.55		
Ethylbenzene*	<0.050	0.050	11/01/2024	ND	2.05	102	2.00	1.61		
Total Xylenes*	<0.150	0.150	11/01/2024	ND	6.11	102	6.00	1.82		
Total BTEX	<0.300	0.300	11/01/2024	ND						

Surrogate: 4-Bromofluorobenzene (PID) 105 % 71.5-134

Chloride, SM4500CI-B		mg/kg		Analyzed By: HM					
Analyte	Result	Reporting Limit	Analyzed	Method Blank	BS	% Recovery	True Value QC	RPD	Qualifier
Chloride	1120	16.0	11/02/2024	ND	432	108	400	0.00	

TPH 8015M		mg/kg	Analyzed By: MS						
Analyte	Result	Reporting Limit	Analyzed	Method Blank	BS	% Recovery	True Value QC	RPD	Qualifier
GRO C6-C10*	<10.0	10.0	11/01/2024	ND	227	113	200	4.13	
DRO >C10-C28*	147	10.0	11/01/2024	ND	226	113	200	7.40	
EXT DRO >C28-C36	<10.0	10.0	11/01/2024	ND					

Surrogate: 1-Chlorooctane 103 % 48.2-134

Surrogate: 1-Chlorooctadecane 108 % 49.1-148

Cardinal Laboratories

*=Accredited Analyte

PLEASE NOTE: Liability and Damages. Cardinal's liability and client's exclusive remedy for any claim arising, whether based in contract or tort, shall be limited to the amount paid by client for analyses. All claims, including those for negligence and any other cause whatsoever shall be deemed waived unless made in writing and received by Cardinal within thirty (30) days after completion of the applicable service. In no event shall Cardinal be liable for incidental or consequential damages, including, without limitation, business interruptions, loss of use, or loss of profits incurred by client, its subsidiaries, affiliates or successors arising out of or related to the performance of the services hereunder by Cardinal, regardless of whether such claim is based upon any of the above stated reasons or otherwise. Results relate only to the samples identified above. This report shall not be reproduced except in full with written approval of Cardinal Laboratories.

Celey D. Keene, Lab Director/Quality Manager



PHONE (575) 393-2326 ° 101 E. MARLAND ° HOBBS, NM 88240

Analytical Results For:

ENSOLUM
TACOMA MORRISSEY
3122 NATIONAL PARKS HWY
CARLSBAD NM, 88220
Fax To:

Received: 11/01/2024
Reported: 11/04/2024
Project Name: SHANGHAI ROOSTER 15-3 FED 105H
Project Number: 03C1558315
Project Location: XTO (32.12367-103.97186)

Sampling Date: 10/29/2024
Sampling Type: Soil
Sampling Condition: Cool & Intact
Sample Received By: Tamara Oldaker

Sample ID: SW 03 0-4' (H246675-34)

BTEx 8021B		mg/kg		Analyzed By: JH						
Analyte	Result	Reporting Limit	Analyzed	Method Blank	BS	% Recovery	True Value QC	RPD	Qualifier	
Benzene*	<0.050	0.050	11/01/2024	ND	1.97	98.4	2.00	2.07		
Toluene*	<0.050	0.050	11/01/2024	ND	2.04	102	2.00	1.55		
Ethylbenzene*	<0.050	0.050	11/01/2024	ND	2.05	102	2.00	1.61		
Total Xylenes*	<0.150	0.150	11/01/2024	ND	6.11	102	6.00	1.82		
Total BTEX	<0.300	0.300	11/01/2024	ND						

Surrogate: 4-Bromofluorobenzene (PID) 104 % 71.5-134

Chloride, SM4500Cl-B		mg/kg		Analyzed By: HM						
Analyte	Result	Reporting Limit	Analyzed	Method Blank	BS	% Recovery	True Value QC	RPD	Qualifier	
Chloride	48.0	16.0	11/02/2024	ND	432	108	400	0.00		

TPH 8015M		mg/kg		Analyzed By: MS					
Analyte	Result	Reporting Limit	Analyzed	Method Blank	BS	% Recovery	True Value QC	RPD	Qualifier
GRO C6-C10*	<10.0	10.0	11/01/2024	ND	227	113	200	4.13	
DRO >C10-C28*	<10.0	10.0	11/01/2024	ND	226	113	200	7.40	
EXT DRO >C28-C36	<10.0	10.0	11/01/2024	ND					

Surrogate: 1-Chlorooctane 106 % 48.2-134

Surrogate: 1-Chlorooctadecane 110 % 49.1-148

Cardinal Laboratories

*=Accredited Analyte

PLEASE NOTE: Liability and Damages. Cardinal's liability and client's exclusive remedy for any claim arising, whether based in contract or tort, shall be limited to the amount paid by client for analyses. All claims, including those for negligence and any other cause whatsoever shall be deemed waived unless made in writing and received by Cardinal within thirty (30) days after completion of the applicable service. In no event shall Cardinal be liable for incidental or consequential damages, including, without limitation, business interruptions, loss of use, or loss of profits incurred by client, its subsidiaries, affiliates or successors arising out of or related to the performance of the services hereunder by Cardinal, regardless of whether such claim is based upon any of the above stated reasons or otherwise. Results relate only to the samples identified above. This report shall not be reproduced except in full with written approval of Cardinal Laboratories.

Celey D. Keene, Lab Director/Quality Manager



PHONE (575) 393-2326 ° 101 E. MARLAND ° HOBBS, NM 88240

Analytical Results For:

ENSOLUM
TACOMA MORRISSEY
3122 NATIONAL PARKS HWY
CARLSBAD NM, 88220
Fax To:

Received: 11/01/2024
Reported: 11/04/2024
Project Name: SHANGHAI ROOSTER 15-3 FED 105H
Project Number: 03C1558315
Project Location: XTO (32.12367-103.97186)

Sampling Date: 10/29/2024
Sampling Type: Soil
Sampling Condition: Cool & Intact
Sample Received By: Tamara Oldaker

Sample ID: SW 04 0-4' (H246675-35)

BTEx 8021B		mg/kg		Analyzed By: JH					
Analyte	Result	Reporting Limit	Analyzed	Method Blank	BS	% Recovery	True Value QC	RPD	Qualifier
Benzene*	<0.050	0.050	11/01/2024	ND	1.97	98.4	2.00	2.07	
Toluene*	<0.050	0.050	11/01/2024	ND	2.04	102	2.00	1.55	
Ethylbenzene*	<0.050	0.050	11/01/2024	ND	2.05	102	2.00	1.61	
Total Xylenes*	<0.150	0.150	11/01/2024	ND	6.11	102	6.00	1.82	
Total BTEX	<0.300	0.300	11/01/2024	ND					

Surrogate: 4-Bromofluorobenzene (PID) 104 % 71.5-134

Chloride, SM4500Cl-B		mg/kg		Analyzed By: HM					
Analyte	Result	Reporting Limit	Analyzed	Method Blank	BS	% Recovery	True Value QC	RPD	Qualifier
Chloride	352	16.0	11/02/2024	ND	432	108	400	0.00	

TPH 8015M		mg/kg		Analyzed By: MS					
Analyte	Result	Reporting Limit	Analyzed	Method Blank	BS	% Recovery	True Value QC	RPD	Qualifier
GRO C6-C10*	<10.0	10.0	11/01/2024	ND	227	113	200	4.13	
DRO >C10-C28*	<10.0	10.0	11/01/2024	ND	226	113	200	7.40	
EXT DRO >C28-C36	<10.0	10.0	11/01/2024	ND					

Surrogate: 1-Chlorooctane 103 % 48.2-134

Surrogate: 1-Chlorooctadecane 105 % 49.1-148

Cardinal Laboratories

*=Accredited Analyte

PLEASE NOTE: Liability and Damages. Cardinal's liability and client's exclusive remedy for any claim arising, whether based in contract or tort, shall be limited to the amount paid by client for analyses. All claims, including those for negligence and any other cause whatsoever shall be deemed waived unless made in writing and received by Cardinal within thirty (30) days after completion of the applicable service. In no event shall Cardinal be liable for incidental or consequential damages, including, without limitation, business interruptions, loss of use, or loss of profits incurred by client, its subsidiaries, affiliates or successors arising out of or related to the performance of the services hereunder by Cardinal, regardless of whether such claim is based upon any of the above stated reasons or otherwise. Results relate only to the samples identified above. This report shall not be reproduced except in full with written approval of Cardinal Laboratories.

Celey D. Keene, Lab Director/Quality Manager



PHONE (575) 393-2326 ° 101 E. MARLAND ° HOBBS, NM 88240

Analytical Results For:

ENSOLUM
TACOMA MORRISSEY
3122 NATIONAL PARKS HWY
CARLSBAD NM, 88220
Fax To:

Received: 11/01/2024
Reported: 11/04/2024
Project Name: SHANGHAI ROOSTER 15-3 FED 105H
Project Number: 03C1558315
Project Location: XTO (32.12367-103.97186)

Sampling Date: 10/29/2024
Sampling Type: Soil
Sampling Condition: Cool & Intact
Sample Received By: Tamara Oldaker

Sample ID: SW 05 0-4' (H246675-36)

BTEX 8021B		mg/kg		Analyzed By: JH						
Analyte	Result	Reporting Limit	Analyzed	Method Blank	BS	% Recovery	True Value QC	RPD	Qualifier	
Benzene*	<0.050	0.050	11/01/2024	ND	1.97	98.4	2.00	2.07		
Toluene*	<0.050	0.050	11/01/2024	ND	2.04	102	2.00	1.55		
Ethylbenzene*	<0.050	0.050	11/01/2024	ND	2.05	102	2.00	1.61		
Total Xylenes*	<0.150	0.150	11/01/2024	ND	6.11	102	6.00	1.82		
Total BTEX	<0.300	0.300	11/01/2024	ND						

Surrogate: 4-Bromofluorobenzene (PID) 105 % 71.5-134

Chloride, SM4500CI-B		mg/kg		Analyzed By: HM						
Analyte	Result	Reporting Limit	Analyzed	Method Blank	BS	% Recovery	True Value QC	RPD	Qualifier	
Chloride	144	16.0	11/02/2024	ND	432	108	400	0.00		

TPH 8015M		mg/kg		Analyzed By: MS					
Analyte	Result	Reporting Limit	Analyzed	Method Blank	BS	% Recovery	True Value QC	RPD	Qualifier
GRO C6-C10*	<10.0	10.0	11/01/2024	ND	227	113	200	4.13	
DRO >C10-C28*	<10.0	10.0	11/01/2024	ND	226	113	200	7.40	
EXT DRO >C28-C36	<10.0	10.0	11/01/2024	ND					

Surrogate: 1-Chlorooctane 97.9 % 48.2-134

Surrogate: 1-Chlorooctadecane 101 % 49.1-148

Cardinal Laboratories

*=Accredited Analyte

PLEASE NOTE: Liability and Damages. Cardinal's liability and client's exclusive remedy for any claim arising, whether based in contract or tort, shall be limited to the amount paid by client for analyses. All claims, including those for negligence and any other cause whatsoever shall be deemed waived unless made in writing and received by Cardinal within thirty (30) days after completion of the applicable service. In no event shall Cardinal be liable for incidental or consequential damages, including, without limitation, business interruptions, loss of use, or loss of profits incurred by client, its subsidiaries, affiliates or successors arising out of or related to the performance of the services hereunder by Cardinal, regardless of whether such claim is based upon any of the above stated reasons or otherwise. Results relate only to the samples identified above. This report shall not be reproduced except in full with written approval of Cardinal Laboratories.

Celey D. Keene, Lab Director/Quality Manager



PHONE (575) 393-2326 ° 101 E. MARLAND ° HOBBS, NM 88240

Analytical Results For:

ENSOLUM
TACOMA MORRISSEY
3122 NATIONAL PARKS HWY
CARLSBAD NM, 88220
Fax To:

Received: 11/01/2024
Reported: 11/04/2024
Project Name: SHANGHAI ROOSTER 15-3 FED 105H
Project Number: 03C1558315
Project Location: XTO (32.12367-103.97186)

Sampling Date: 10/29/2024
Sampling Type: Soil
Sampling Condition: Cool & Intact
Sample Received By: Tamara Oldaker

Sample ID: SW 06 0-4' (H246675-37)

BTEx 8021B		mg/kg		Analyzed By: JH						
Analyte	Result	Reporting Limit	Analyzed	Method Blank	BS	% Recovery	True Value QC	RPD	Qualifier	
Benzene*	<0.050	0.050	11/01/2024	ND	1.97	98.4	2.00	2.07		
Toluene*	<0.050	0.050	11/01/2024	ND	2.04	102	2.00	1.55		
Ethylbenzene*	<0.050	0.050	11/01/2024	ND	2.05	102	2.00	1.61		
Total Xylenes*	<0.150	0.150	11/01/2024	ND	6.11	102	6.00	1.82		
Total BTEx	<0.300	0.300	11/01/2024	ND						

Surrogate: 4-Bromofluorobenzene (PID) 104 % 71.5-134

Chloride, SM4500CI-B		mg/kg		Analyzed By: HM					
Analyte	Result	Reporting Limit	Analyzed	Method Blank	BS	% Recovery	True Value QC	RPD	Qualifier
Chloride	144	16.0	11/02/2024	ND	432	108	400	0.00	

TPH 8015M		mg/kg		Analyzed By: MS					
Analyte	Result	Reporting Limit	Analyzed	Method Blank	BS	% Recovery	True Value QC	RPD	Qualifier
GRO C6-C10*	<10.0	10.0	11/01/2024	ND	227	113	200	4.13	
DRO >C10-C28*	<10.0	10.0	11/01/2024	ND	226	113	200	7.40	
EXT DRO >C28-C36	<10.0	10.0	11/01/2024	ND					

Surrogate: 1-Chlorooctane 94.0 % 48.2-134

Surrogate: 1-Chlorooctadecane 96.2 % 49.1-148

Cardinal Laboratories

*=Accredited Analyte

PLEASE NOTE: Liability and Damages. Cardinal's liability and client's exclusive remedy for any claim arising, whether based in contract or tort, shall be limited to the amount paid by client for analyses. All claims, including those for negligence and any other cause whatsoever shall be deemed waived unless made in writing and received by Cardinal within thirty (30) days after completion of the applicable service. In no event shall Cardinal be liable for incidental or consequential damages, including, without limitation, business interruptions, loss of use, or loss of profits incurred by client, its subsidiaries, affiliates or successors arising out of or related to the performance of the services hereunder by Cardinal, regardless of whether such claim is based upon any of the above stated reasons or otherwise. Results relate only to the samples identified above. This report shall not be reproduced except in full with written approval of Cardinal Laboratories.

Celey D. Keene, Lab Director/Quality Manager



PHONE (575) 393-2326 ° 101 E. MARLAND ° HOBBS, NM 88240

Analytical Results For:

ENSOLUM
TACOMA MORRISSEY
3122 NATIONAL PARKS HWY
CARLSBAD NM, 88220
Fax To:

Received: 11/01/2024
Reported: 11/04/2024
Project Name: SHANGHAI ROOSTER 15-3 FED 105H
Project Number: 03C1558315
Project Location: XTO (32.12367-103.97186)

Sampling Date: 10/29/2024
Sampling Type: Soil
Sampling Condition: Cool & Intact
Sample Received By: Tamara Oldaker

Sample ID: SW 07 0-4' (H246675-38)

BTEx 8021B		mg/kg		Analyzed By: JH					
Analyte	Result	Reporting Limit	Analyzed	Method Blank	BS	% Recovery	True Value QC	RPD	Qualifier
Benzene*	<0.050	0.050	11/01/2024	ND	1.97	98.4	2.00	2.07	
Toluene*	<0.050	0.050	11/01/2024	ND	2.04	102	2.00	1.55	
Ethylbenzene*	<0.050	0.050	11/01/2024	ND	2.05	102	2.00	1.61	
Total Xylenes*	<0.150	0.150	11/01/2024	ND	6.11	102	6.00	1.82	
Total BTEX	<0.300	0.300	11/01/2024	ND					

Surrogate: 4-Bromofluorobenzene (PID) 104 % 71.5-134

Chloride, SM4500Cl-B		mg/kg		Analyzed By: AC						
Analyte	Result	Reporting Limit	Analyzed	Method Blank	BS	% Recovery	True Value QC	RPD	Qualifier	
Chloride	112	16.0	11/03/2024	ND	416	104	400	3.77		

TPH 8015M		mg/kg		Analyzed By: MS					
Analyte	Result	Reporting Limit	Analyzed	Method Blank	BS	% Recovery	True Value QC	RPD	Qualifier
GRO C6-C10*	<10.0	10.0	11/01/2024	ND	227	113	200	4.13	
DRO >C10-C28*	<10.0	10.0	11/01/2024	ND	226	113	200	7.40	
EXT DRO >C28-C36	<10.0	10.0	11/01/2024	ND					

Surrogate: 1-Chlorooctane 105 % 48.2-134

Surrogate: 1-Chlorooctadecane 107 % 49.1-148

Cardinal Laboratories

*=Accredited Analyte

PLEASE NOTE: Liability and Damages. Cardinal's liability and client's exclusive remedy for any claim arising, whether based in contract or tort, shall be limited to the amount paid by client for analyses. All claims, including those for negligence and any other cause whatsoever shall be deemed waived unless made in writing and received by Cardinal within thirty (30) days after completion of the applicable service. In no event shall Cardinal be liable for incidental or consequential damages, including, without limitation, business interruptions, loss of use, or loss of profits incurred by client, its subsidiaries, affiliates or successors arising out of or related to the performance of the services hereunder by Cardinal, regardless of whether such claim is based upon any of the above stated reasons or otherwise. Results relate only to the samples identified above. This report shall not be reproduced except in full with written approval of Cardinal Laboratories.

Celey D. Keene, Lab Director/Quality Manager



PHONE (575) 393-2326 ° 101 E. MARLAND ° HOBBS, NM 88240

Analytical Results For:

ENSOLUM
TACOMA MORRISSEY
3122 NATIONAL PARKS HWY
CARLSBAD NM, 88220
Fax To:

Received: 11/01/2024
Reported: 11/04/2024
Project Name: SHANGHAI ROOSTER 15-3 FED 105H
Project Number: 03C1558315
Project Location: XTO (32.12367-103.97186)

Sampling Date: 10/29/2024
Sampling Type: Soil
Sampling Condition: Cool & Intact
Sample Received By: Tamara Oldaker

Sample ID: SW 08 0-4' (H246675-39)

BTEX 8021B		mg/kg		Analyzed By: JH						
Analyte	Result	Reporting Limit	Analyzed	Method Blank	BS	% Recovery	True Value QC	RPD	Qualifier	
Benzene*	<0.050	0.050	11/01/2024	ND	1.97	98.4	2.00	2.07		
Toluene*	<0.050	0.050	11/01/2024	ND	2.04	102	2.00	1.55		
Ethylbenzene*	<0.050	0.050	11/01/2024	ND	2.05	102	2.00	1.61		
Total Xylenes*	<0.150	0.150	11/01/2024	ND	6.11	102	6.00	1.82		
Total BTEX	<0.300	0.300	11/01/2024	ND						

Surrogate: 4-Bromofluorobenzene (PID) 105 % 71.5-134

Chloride, SM4500Cl-B		mg/kg		Analyzed By: AC						
Analyte	Result	Reporting Limit	Analyzed	Method Blank	BS	% Recovery	True Value QC	RPD	Qualifier	
Chloride	160	16.0	11/03/2024	ND	416	104	400	3.77		

TPH 8015M		mg/kg		Analyzed By: MS					
Analyte	Result	Reporting Limit	Analyzed	Method Blank	BS	% Recovery	True Value QC	RPD	Qualifier
GRO C6-C10*	<10.0	10.0	11/01/2024	ND	227	113	200	4.13	
DRO >C10-C28*	<10.0	10.0	11/01/2024	ND	226	113	200	7.40	
EXT DRO >C28-C36	<10.0	10.0	11/01/2024	ND					

Surrogate: 1-Chlorooctane 109 % 48.2-134

Surrogate: 1-Chlorooctadecane 109 % 49.1-148

Cardinal Laboratories

*=Accredited Analyte

PLEASE NOTE: Liability and Damages. Cardinal's liability and client's exclusive remedy for any claim arising, whether based in contract or tort, shall be limited to the amount paid by client for analyses. All claims, including those for negligence and any other cause whatsoever shall be deemed waived unless made in writing and received by Cardinal within thirty (30) days after completion of the applicable service. In no event shall Cardinal be liable for incidental or consequential damages, including, without limitation, business interruptions, loss of use, or loss of profits incurred by client, its subsidiaries, affiliates or successors arising out of or related to the performance of the services hereunder by Cardinal, regardless of whether such claim is based upon any of the above stated reasons or otherwise. Results relate only to the samples identified above. This report shall not be reproduced except in full with written approval of Cardinal Laboratories.

Celey D. Keene, Lab Director/Quality Manager



PHONE (575) 393-2326 ° 101 E. MARLAND ° HOBBS, NM 88240

Analytical Results For:

ENSOLUM
TACOMA MORRISSEY
3122 NATIONAL PARKS HWY
CARLSBAD NM, 88220
Fax To:

Received: 11/01/2024
Reported: 11/04/2024
Project Name: SHANGHAI ROOSTER 15-3 FED 105H
Project Number: 03C1558315
Project Location: XTO (32.12367-103.97186)

Sampling Date: 10/29/2024
Sampling Type: Soil
Sampling Condition: Cool & Intact
Sample Received By: Tamara Oldaker

Sample ID: SW 09 0-4' (H246675-40)

BTEx 8021B		mg/kg		Analyzed By: JH					
Analyte	Result	Reporting Limit	Analyzed	Method Blank	BS	% Recovery	True Value QC	RPD	Qualifier
Benzene*	<0.050	0.050	11/01/2024	ND	1.97	98.4	2.00	2.07	
Toluene*	<0.050	0.050	11/01/2024	ND	2.04	102	2.00	1.55	
Ethylbenzene*	<0.050	0.050	11/01/2024	ND	2.05	102	2.00	1.61	
Total Xylenes*	<0.150	0.150	11/01/2024	ND	6.11	102	6.00	1.82	
Total BTEX	<0.300	0.300	11/01/2024	ND					

Surrogate: 4-Bromofluorobenzene (PID) 104 % 71.5-134

Chloride, SM4500Cl-B		mg/kg		Analyzed By: AC					
Analyte	Result	Reporting Limit	Analyzed	Method Blank	BS	% Recovery	True Value QC	RPD	Qualifier
Chloride	160	16.0	11/03/2024	ND	416	104	400	3.77	

TPH 8015M		mg/kg		Analyzed By: MS						
Analyte	Result	Reporting Limit	Analyzed	Method Blank	BS	% Recovery	True Value QC	RPD	Qualifier	
GRO C6-C10*	<10.0	10.0	11/01/2024	ND	227	113	200	4.13		
DRO >C10-C28*	<10.0	10.0	11/01/2024	ND	226	113	200	7.40		
EXT DRO >C28-C36	<10.0	10.0	11/01/2024	ND						

Surrogate: 1-Chlorooctane 99.3 % 48.2-134

Surrogate: 1-Chlorooctadecane 102 % 49.1-148

Cardinal Laboratories

*=Accredited Analyte

PLEASE NOTE: Liability and Damages. Cardinal's liability and client's exclusive remedy for any claim arising, whether based in contract or tort, shall be limited to the amount paid by client for analyses. All claims, including those for negligence and any other cause whatsoever shall be deemed waived unless made in writing and received by Cardinal within thirty (30) days after completion of the applicable service. In no event shall Cardinal be liable for incidental or consequential damages, including, without limitation, business interruptions, loss of use, or loss of profits incurred by client, its subsidiaries, affiliates or successors arising out of or related to the performance of the services hereunder by Cardinal, regardless of whether such claim is based upon any of the above stated reasons or otherwise. Results relate only to the samples identified above. This report shall not be reproduced except in full with written approval of Cardinal Laboratories.

Celey D. Keene, Lab Director/Quality Manager



PHONE (575) 393-2326 ° 101 E. MARLAND ° HOBBS, NM 88240

Analytical Results For:

ENSOLUM
TACOMA MORRISSEY
3122 NATIONAL PARKS HWY
CARLSBAD NM, 88220
Fax To:

Received: 11/01/2024
Reported: 11/04/2024
Project Name: SHANGHAI ROOSTER 15-3 FED 105H
Project Number: 03C1558315
Project Location: XTO (32.12367-103.97186)

Sampling Date: 10/29/2024
Sampling Type: Soil
Sampling Condition: Cool & Intact
Sample Received By: Tamara Oldaker

Sample ID: SW 10 0-4' (H246675-41)

BTEX 8021B		mg/kg		Analyzed By: JH					
Analyte	Result	Reporting Limit	Analyzed	Method Blank	BS	% Recovery	True Value QC	RPD	Qualifier
Benzene*	<0.050	0.050	11/01/2024	ND	1.97	98.4	2.00	2.07	
Toluene*	<0.050	0.050	11/01/2024	ND	2.04	102	2.00	1.55	
Ethylbenzene*	<0.050	0.050	11/01/2024	ND	2.05	102	2.00	1.61	
Total Xylenes*	<0.150	0.150	11/01/2024	ND	6.11	102	6.00	1.82	
Total BTEX	<0.300	0.300	11/01/2024	ND					

Surrogate: 4-Bromofluorobenzene (PID) 104 % 71.5-134

Chloride, SM4500Cl-B		mg/kg		Analyzed By: AC					
Analyte	Result	Reporting Limit	Analyzed	Method Blank	BS	% Recovery	True Value QC	RPD	Qualifier
Chloride	192	16.0	11/03/2024	ND	416	104	400	3.77	

TPH 8015M		mg/kg		Analyzed By: MS					
Analyte	Result	Reporting Limit	Analyzed	Method Blank	BS	% Recovery	True Value QC	RPD	Qualifier
GRO C6-C10*	<10.0	10.0	11/01/2024	ND	227	113	200	4.13	
DRO >C10-C28*	<10.0	10.0	11/01/2024	ND	226	113	200	7.40	
EXT DRO >C28-C36	<10.0	10.0	11/01/2024	ND					

Surrogate: 1-Chlorooctane 106 % 48.2-134

Surrogate: 1-Chlorooctadecane 109 % 49.1-148

Cardinal Laboratories

*=Accredited Analyte

PLEASE NOTE: Liability and Damages. Cardinal's liability and client's exclusive remedy for any claim arising, whether based in contract or tort, shall be limited to the amount paid by client for analyses. All claims, including those for negligence and any other cause whatsoever shall be deemed waived unless made in writing and received by Cardinal within thirty (30) days after completion of the applicable service. In no event shall Cardinal be liable for incidental or consequential damages, including, without limitation, business interruptions, loss of use, or loss of profits incurred by client, its subsidiaries, affiliates or successors arising out of or related to the performance of the services hereunder by Cardinal, regardless of whether such claim is based upon any of the above stated reasons or otherwise. Results relate only to the samples identified above. This report shall not be reproduced except in full with written approval of Cardinal Laboratories.

Celey D. Keene, Lab Director/Quality Manager



PHONE (575) 393-2326 ° 101 E. MARLAND ° HOBBS, NM 88240

Analytical Results For:

ENSOLUM
TACOMA MORRISSEY
3122 NATIONAL PARKS HWY
CARLSBAD NM, 88220
Fax To:

Received: 11/01/2024
Reported: 11/04/2024
Project Name: SHANGHAI ROOSTER 15-3 FED 105H
Project Number: 03C1558315
Project Location: XTO (32.12367-103.97186)

Sampling Date: 10/30/2024
Sampling Type: Soil
Sampling Condition: Cool & Intact
Sample Received By: Tamara Oldaker

Sample ID: SW 11 0-2' (H246675-42)

BTEx 8021B		mg/kg		Analyzed By: JH						
Analyte	Result	Reporting Limit	Analyzed	Method Blank	BS	% Recovery	True Value QC	RPD	Qualifier	
Benzene*	<0.050	0.050	11/01/2024	ND	1.97	98.4	2.00	2.07		
Toluene*	<0.050	0.050	11/01/2024	ND	2.04	102	2.00	1.55		
Ethylbenzene*	<0.050	0.050	11/01/2024	ND	2.05	102	2.00	1.61		
Total Xylenes*	<0.150	0.150	11/01/2024	ND	6.11	102	6.00	1.82		
Total BTEX	<0.300	0.300	11/01/2024	ND						

Surrogate: 4-Bromofluorobenzene (PID) 105 % 71.5-134

Chloride, SM4500Cl-B		mg/kg		Analyzed By: AC						
Analyte	Result	Reporting Limit	Analyzed	Method Blank	BS	% Recovery	True Value QC	RPD	Qualifier	
Chloride	1300	16.0	11/03/2024	ND	416	104	400	3.77		

TPH 8015M		mg/kg		Analyzed By: MS					
Analyte	Result	Reporting Limit	Analyzed	Method Blank	BS	% Recovery	True Value QC	RPD	Qualifier
GRO C6-C10*	<10.0	10.0	11/01/2024	ND	227	113	200	4.13	
DRO >C10-C28*	<10.0	10.0	11/01/2024	ND	226	113	200	7.40	
EXT DRO >C28-C36	<10.0	10.0	11/01/2024	ND					

Surrogate: 1-Chlorooctane 101 % 48.2-134

Surrogate: 1-Chlorooctadecane 103 % 49.1-148

Cardinal Laboratories

*=Accredited Analyte

PLEASE NOTE: Liability and Damages. Cardinal's liability and client's exclusive remedy for any claim arising, whether based in contract or tort, shall be limited to the amount paid by client for analyses. All claims, including those for negligence and any other cause whatsoever shall be deemed waived unless made in writing and received by Cardinal within thirty (30) days after completion of the applicable service. In no event shall Cardinal be liable for incidental or consequential damages, including, without limitation, business interruptions, loss of use, or loss of profits incurred by client, its subsidiaries, affiliates or successors arising out of or related to the performance of the services hereunder by Cardinal, regardless of whether such claim is based upon any of the above stated reasons or otherwise. Results relate only to the samples identified above. This report shall not be reproduced except in full with written approval of Cardinal Laboratories.

Celey D. Keene, Lab Director/Quality Manager



PHONE (575) 393-2326 ° 101 E. MARLAND ° HOBBS, NM 88240

Analytical Results For:

ENSOLUM
TACOMA MORRISSEY
3122 NATIONAL PARKS HWY
CARLSBAD NM, 88220
Fax To:

Received: 11/01/2024
Reported: 11/04/2024
Project Name: SHANGHAI ROOSTER 15-3 FED 105H
Project Number: 03C1558315
Project Location: XTO (32.12367-103.97186)

Sampling Date: 10/30/2024
Sampling Type: Soil
Sampling Condition: Cool & Intact
Sample Received By: Tamara Oldaker

Sample ID: SW 12 0-3' (H246675-43)

BTEx 8021B		mg/kg		Analyzed By: JH						
Analyte	Result	Reporting Limit	Analyzed	Method Blank	BS	% Recovery	True Value QC	RPD	Qualifier	
Benzene*	<0.050	0.050	11/01/2024	ND	1.97	98.4	2.00	2.07		
Toluene*	<0.050	0.050	11/01/2024	ND	2.04	102	2.00	1.55		
Ethylbenzene*	<0.050	0.050	11/01/2024	ND	2.05	102	2.00	1.61		
Total Xylenes*	<0.150	0.150	11/01/2024	ND	6.11	102	6.00	1.82		
Total BTEx	<0.300	0.300	11/01/2024	ND						

Surrogate: 4-Bromofluorobenzene (PID) 105 % 71.5-134

Chloride, SM4500Cl-B		mg/kg		Analyzed By: AC					
Analyte	Result	Reporting Limit	Analyzed	Method Blank	BS	% Recovery	True Value QC	RPD	Qualifier
Chloride	1500	16.0	11/03/2024	ND	416	104	400	3.77	

TPH 8015M		mg/kg		Analyzed By: MS					
Analyte	Result	Reporting Limit	Analyzed	Method Blank	BS	% Recovery	True Value QC	RPD	Qualifier
GRO C6-C10*	<10.0	10.0	11/01/2024	ND	227	113	200	4.13	
DRO >C10-C28*	733	10.0	11/01/2024	ND	226	113	200	7.40	
EXT DRO >C28-C36	382	10.0	11/01/2024	ND					

Surrogate: 1-Chlorooctane 102 % 48.2-134

Surrogate: 1-Chlorooctadecane 110 % 49.1-148

Cardinal Laboratories

*=Accredited Analyte

PLEASE NOTE: Liability and Damages. Cardinal's liability and client's exclusive remedy for any claim arising, whether based in contract or tort, shall be limited to the amount paid by client for analyses. All claims, including those for negligence and any other cause whatsoever shall be deemed waived unless made in writing and received by Cardinal within thirty (30) days after completion of the applicable service. In no event shall Cardinal be liable for incidental or consequential damages, including, without limitation, business interruptions, loss of use, or loss of profits incurred by client, its subsidiaries, affiliates or successors arising out of or related to the performance of the services hereunder by Cardinal, regardless of whether such claim is based upon any of the above stated reasons or otherwise. Results relate only to the samples identified above. This report shall not be reproduced except in full with written approval of Cardinal Laboratories.

Celey D. Keene, Lab Director/Quality Manager



PHONE (575) 393-2326 ° 101 E. MARLAND ° HOBBS, NM 88240

Analytical Results For:

ENSOLUM
TACOMA MORRISSEY
3122 NATIONAL PARKS HWY
CARLSBAD NM, 88220
Fax To:

Received: 11/01/2024
Reported: 11/04/2024
Project Name: SHANGHAI ROOSTER 15-3 FED 105H
Project Number: 03C1558315
Project Location: XTO (32.12367-103.97186)

Sampling Date: 10/30/2024
Sampling Type: Soil
Sampling Condition: Cool & Intact
Sample Received By: Tamara Oldaker

Sample ID: SW 13 0-3' (H246675-44)

BTEX 8021B		mg/kg		Analyzed By: JH						
Analyte	Result	Reporting Limit	Analyzed	Method Blank	BS	% Recovery	True Value QC	RPD	Qualifier	
Benzene*	<0.050	0.050	11/01/2024	ND	1.97	98.4	2.00	2.07		
Toluene*	<0.050	0.050	11/01/2024	ND	2.04	102	2.00	1.55		
Ethylbenzene*	<0.050	0.050	11/01/2024	ND	2.05	102	2.00	1.61		
Total Xylenes*	<0.150	0.150	11/01/2024	ND	6.11	102	6.00	1.82		
Total BTEX	<0.300	0.300	11/01/2024	ND						

Surrogate: 4-Bromofluorobenzene (PID) 105 % 71.5-134

Chloride, SM4500CI-B		mg/kg		Analyzed By: AC					
Analyte	Result	Reporting Limit	Analyzed	Method Blank	BS	% Recovery	True Value QC	RPD	Qualifier
Chloride	1170	16.0	11/03/2024	ND	416	104	400	3.77	

TPH 8015M		mg/kg		Analyzed By: MS					
Analyte	Result	Reporting Limit	Analyzed	Method Blank	BS	% Recovery	True Value QC	RPD	Qualifier
GRO C6-C10*	<10.0	10.0	11/01/2024	ND	227	113	200	4.13	
DRO >C10-C28*	75.7	10.0	11/01/2024	ND	226	113	200	7.40	
EXT DRO >C28-C36	25.2	10.0	11/01/2024	ND					

Surrogate: 1-Chlorooctane 108 % 48.2-134

Surrogate: 1-Chlorooctadecane 110 % 49.1-148

Cardinal Laboratories

*=Accredited Analyte

PLEASE NOTE: Liability and Damages. Cardinal's liability and client's exclusive remedy for any claim arising, whether based in contract or tort, shall be limited to the amount paid by client for analyses. All claims, including those for negligence and any other cause whatsoever shall be deemed waived unless made in writing and received by Cardinal within thirty (30) days after completion of the applicable service. In no event shall Cardinal be liable for incidental or consequential damages, including, without limitation, business interruptions, loss of use, or loss of profits incurred by client, its subsidiaries, affiliates or successors arising out of or related to the performance of the services hereunder by Cardinal, regardless of whether such claim is based upon any of the above stated reasons or otherwise. Results relate only to the samples identified above. This report shall not be reproduced except in full with written approval of Cardinal Laboratories.

Celey D. Keene, Lab Director/Quality Manager



PHONE (575) 393-2326 ° 101 E. MARLAND ° HOBBS, NM 88240

Analytical Results For:

ENSOLUM
TACOMA MORRISSEY
3122 NATIONAL PARKS HWY
CARLSBAD NM, 88220
Fax To:

Received: 11/01/2024
Reported: 11/04/2024
Project Name: SHANGHAI ROOSTER 15-3 FED 105H
Project Number: 03C1558315
Project Location: XTO (32.12367-103.97186)

Sampling Date: 10/30/2024
Sampling Type: Soil
Sampling Condition: Cool & Intact
Sample Received By: Tamara Oldaker

Sample ID: SW 14 0-3' (H246675-45)

BTEx 8021B		mg/kg		Analyzed By: JH					
Analyte	Result	Reporting Limit	Analyzed	Method Blank	BS	% Recovery	True Value QC	RPD	Qualifier
Benzene*	<0.050	0.050	11/01/2024	ND	1.97	98.4	2.00	2.07	
Toluene*	<0.050	0.050	11/01/2024	ND	2.04	102	2.00	1.55	
Ethylbenzene*	<0.050	0.050	11/01/2024	ND	2.05	102	2.00	1.61	
Total Xylenes*	<0.150	0.150	11/01/2024	ND	6.11	102	6.00	1.82	
Total BTEX	<0.300	0.300	11/01/2024	ND					

Surrogate: 4-Bromofluorobenzene (PID) 104 % 71.5-134

Chloride, SM4500Cl-B		mg/kg		Analyzed By: AC					
Analyte	Result	Reporting Limit	Analyzed	Method Blank	BS	% Recovery	True Value QC	RPD	Qualifier
Chloride	240	16.0	11/03/2024	ND	416	104	400	3.77	

TPH 8015M		mg/kg		Analyzed By: MS					
Analyte	Result	Reporting Limit	Analyzed	Method Blank	BS	% Recovery	True Value QC	RPD	Qualifier
GRO C6-C10*	<10.0	10.0	11/01/2024	ND	227	113	200	4.13	
DRO >C10-C28*	<10.0	10.0	11/01/2024	ND	226	113	200	7.40	
EXT DRO >C28-C36	<10.0	10.0	11/01/2024	ND					

Surrogate: 1-Chlorooctane 103 % 48.2-134

Surrogate: 1-Chlorooctadecane 104 % 49.1-148

Cardinal Laboratories

*=Accredited Analyte

PLEASE NOTE: Liability and Damages. Cardinal's liability and client's exclusive remedy for any claim arising, whether based in contract or tort, shall be limited to the amount paid by client for analyses. All claims, including those for negligence and any other cause whatsoever shall be deemed waived unless made in writing and received by Cardinal within thirty (30) days after completion of the applicable service. In no event shall Cardinal be liable for incidental or consequential damages, including, without limitation, business interruptions, loss of use, or loss of profits incurred by client, its subsidiaries, affiliates or successors arising out of or related to the performance of the services hereunder by Cardinal, regardless of whether such claim is based upon any of the above stated reasons or otherwise. Results relate only to the samples identified above. This report shall not be reproduced except in full with written approval of Cardinal Laboratories.

Celey D. Keene, Lab Director/Quality Manager



PHONE (575) 393-2326 ° 101 E. MARLAND ° HOBBS, NM 88240

Analytical Results For:

ENSOLUM
TACOMA MORRISSEY
3122 NATIONAL PARKS HWY
CARLSBAD NM, 88220
Fax To:

Received: 11/01/2024
Reported: 11/04/2024
Project Name: SHANGHAI ROOSTER 15-3 FED 105H
Project Number: 03C1558315
Project Location: XTO (32.12367-103.97186)

Sampling Date: 10/30/2024
Sampling Type: Soil
Sampling Condition: Cool & Intact
Sample Received By: Tamara Oldaker

Sample ID: SW 15 0-3' (H246675-46)

BTEX 8021B		mg/kg		Analyzed By: JH					
Analyte	Result	Reporting Limit	Analyzed	Method Blank	BS	% Recovery	True Value QC	RPD	Qualifier
Benzene*	<0.050	0.050	11/01/2024	ND	1.97	98.4	2.00	2.07	
Toluene*	<0.050	0.050	11/01/2024	ND	2.04	102	2.00	1.55	
Ethylbenzene*	<0.050	0.050	11/01/2024	ND	2.05	102	2.00	1.61	
Total Xylenes*	<0.150	0.150	11/01/2024	ND	6.11	102	6.00	1.82	
Total BTEX	<0.300	0.300	11/01/2024	ND					

Surrogate: 4-Bromofluorobenzene (PID) 104 % 71.5-134

Chloride, SM4500CI-B		mg/kg		Analyzed By: AC					
Analyte	Result	Reporting Limit	Analyzed	Method Blank	BS	% Recovery	True Value QC	RPD	Qualifier
Chloride	192	16.0	11/03/2024	ND	416	104	400	3.77	

TPH 8015M		mg/kg		Analyzed By: MS					
Analyte	Result	Reporting Limit	Analyzed	Method Blank	BS	% Recovery	True Value QC	RPD	Qualifier
GRO C6-C10*	<10.0	10.0	11/01/2024	ND	227	113	200	4.13	
DRO >C10-C28*	<10.0	10.0	11/01/2024	ND	226	113	200	7.40	
EXT DRO >C28-C36	<10.0	10.0	11/01/2024	ND					

Surrogate: 1-Chlorooctane 99.6 % 48.2-134

Surrogate: 1-Chlorooctadecane 101 % 49.1-148

Cardinal Laboratories

*=Accredited Analyte

PLEASE NOTE: Liability and Damages. Cardinal's liability and client's exclusive remedy for any claim arising, whether based in contract or tort, shall be limited to the amount paid by client for analyses. All claims, including those for negligence and any other cause whatsoever shall be deemed waived unless made in writing and received by Cardinal within thirty (30) days after completion of the applicable service. In no event shall Cardinal be liable for incidental or consequential damages, including, without limitation, business interruptions, loss of use, or loss of profits incurred by client, its subsidiaries, affiliates or successors arising out of or related to the performance of the services hereunder by Cardinal, regardless of whether such claim is based upon any of the above stated reasons or otherwise. Results relate only to the samples identified above. This report shall not be reproduced except in full with written approval of Cardinal Laboratories.

Celey D. Keene, Lab Director/Quality Manager



PHONE (575) 393-2326 ° 101 E. MARLAND ° HOBBS, NM 88240

Analytical Results For:

ENSOLUM
TACOMA MORRISSEY
3122 NATIONAL PARKS HWY
CARLSBAD NM, 88220
Fax To:

Received: 11/01/2024
Reported: 11/04/2024
Project Name: SHANGHAI ROOSTER 15-3 FED 105H
Project Number: 03C1558315
Project Location: XTO (32.12367-103.97186)

Sampling Date: 10/30/2024
Sampling Type: Soil
Sampling Condition: Cool & Intact
Sample Received By: Tamara Oldaker

Sample ID: SW 16 0-3' (H246675-47)

BTEx 8021B		mg/kg		Analyzed By: JH					
Analyte	Result	Reporting Limit	Analyzed	Method Blank	BS	% Recovery	True Value QC	RPD	Qualifier
Benzene*	<0.050	0.050	11/02/2024	ND	1.94	97.1	2.00	2.01	
Toluene*	<0.050	0.050	11/02/2024	ND	2.01	101	2.00	1.70	
Ethylbenzene*	<0.050	0.050	11/02/2024	ND	2.02	101	2.00	1.23	QM-07
Total Xylenes*	<0.150	0.150	11/02/2024	ND	6.03	100	6.00	1.18	QM-07
Total BTEX	<0.300	0.300	11/02/2024	ND					

Surrogate: 4-Bromofluorobenzene (PID) 104 % 71.5-134

Chloride, SM4500Cl-B		mg/kg		Analyzed By: AC					
Analyte	Result	Reporting Limit	Analyzed	Method Blank	BS	% Recovery	True Value QC	RPD	Qualifier
Chloride	160	16.0	11/03/2024	ND	416	104	400	3.77	

TPH 8015M		mg/kg		Analyzed By: MS					
Analyte	Result	Reporting Limit	Analyzed	Method Blank	BS	% Recovery	True Value QC	RPD	Qualifier
GRO C6-C10*	<10.0	10.0	11/02/2024	ND	227	113	200	4.13	
DRO >C10-C28*	<10.0	10.0	11/02/2024	ND	226	113	200	7.40	
EXT DRO >C28-C36	<10.0	10.0	11/02/2024	ND					

Surrogate: 1-Chlorooctane 102 % 48.2-134

Surrogate: 1-Chlorooctadecane 103 % 49.1-148

Cardinal Laboratories

*=Accredited Analyte

PLEASE NOTE: Liability and Damages. Cardinal's liability and client's exclusive remedy for any claim arising, whether based in contract or tort, shall be limited to the amount paid by client for analyses. All claims, including those for negligence and any other cause whatsoever shall be deemed waived unless made in writing and received by Cardinal within thirty (30) days after completion of the applicable service. In no event shall Cardinal be liable for incidental or consequential damages, including, without limitation, business interruptions, loss of use, or loss of profits incurred by client, its subsidiaries, affiliates or successors arising out of or related to the performance of the services hereunder by Cardinal, regardless of whether such claim is based upon any of the above stated reasons or otherwise. Results relate only to the samples identified above. This report shall not be reproduced except in full with written approval of Cardinal Laboratories.

Celey D. Keene, Lab Director/Quality Manager



PHONE (575) 393-2326 ° 101 E. MARLAND ° HOBBS, NM 88240

Analytical Results For:

ENSOLUM
TACOMA MORRISSEY
3122 NATIONAL PARKS HWY
CARLSBAD NM, 88220
Fax To:

Received: 11/01/2024
Reported: 11/04/2024
Project Name: SHANGHAI ROOSTER 15-3 FED 105H
Project Number: 03C1558315
Project Location: XTO (32.12367-103.97186)

Sampling Date: 10/30/2024
Sampling Type: Soil
Sampling Condition: Cool & Intact
Sample Received By: Tamara Oldaker

Sample ID: SW 17 0-2' (H246675-48)

BTEx 8021B		mg/kg		Analyzed By: JH					
Analyte	Result	Reporting Limit	Analyzed	Method Blank	BS	% Recovery	True Value QC	RPD	Qualifier
Benzene*	<0.050	0.050	11/02/2024	ND	1.94	97.1	2.00	2.01	
Toluene*	<0.050	0.050	11/02/2024	ND	2.01	101	2.00	1.70	
Ethylbenzene*	<0.050	0.050	11/02/2024	ND	2.02	101	2.00	1.23	
Total Xylenes*	<0.150	0.150	11/02/2024	ND	6.03	100	6.00	1.18	
Total BTEX	<0.300	0.300	11/02/2024	ND					

Surrogate: 4-Bromofluorobenzene (PID) 104 % 71.5-134

Chloride, SM4500Cl-B		mg/kg		Analyzed By: AC					
Analyte	Result	Reporting Limit	Analyzed	Method Blank	BS	% Recovery	True Value QC	RPD	Qualifier
Chloride	160	16.0	11/03/2024	ND	416	104	400	3.77	

TPH 8015M		mg/kg		Analyzed By: MS					
Analyte	Result	Reporting Limit	Analyzed	Method Blank	BS	% Recovery	True Value QC	RPD	Qualifier
GRO C6-C10*	<10.0	10.0	11/02/2024	ND	227	113	200	4.13	
DRO >C10-C28*	<10.0	10.0	11/02/2024	ND	226	113	200	7.40	
EXT DRO >C28-C36	<10.0	10.0	11/02/2024	ND					

Surrogate: 1-Chlorooctane 110 % 48.2-134

Surrogate: 1-Chlorooctadecane 113 % 49.1-148

Cardinal Laboratories

*=Accredited Analyte

PLEASE NOTE: Liability and Damages. Cardinal's liability and client's exclusive remedy for any claim arising, whether based in contract or tort, shall be limited to the amount paid by client for analyses. All claims, including those for negligence and any other cause whatsoever shall be deemed waived unless made in writing and received by Cardinal within thirty (30) days after completion of the applicable service. In no event shall Cardinal be liable for incidental or consequential damages, including, without limitation, business interruptions, loss of use, or loss of profits incurred by client, its subsidiaries, affiliates or successors arising out of or related to the performance of the services hereunder by Cardinal, regardless of whether such claim is based upon any of the above stated reasons or otherwise. Results relate only to the samples identified above. This report shall not be reproduced except in full with written approval of Cardinal Laboratories.

Celey D. Keene, Lab Director/Quality Manager



PHONE (575) 393-2326 ° 101 E. MARLAND ° HOBBS, NM 88240

Analytical Results For:

ENSOLUM
TACOMA MORRISSEY
3122 NATIONAL PARKS HWY
CARLSBAD NM, 88220
Fax To:

Received: 11/01/2024
Reported: 11/04/2024
Project Name: SHANGHAI ROOSTER 15-3 FED 105H
Project Number: 03C1558315
Project Location: XTO (32.12367-103.97186)

Sampling Date: 10/30/2024
Sampling Type: Soil
Sampling Condition: Cool & Intact
Sample Received By: Tamara Oldaker

Sample ID: SW 18 0-4' (H246675-49)

BTEx 8021B		mg/kg		Analyzed By: JH					
Analyte	Result	Reporting Limit	Analyzed	Method Blank	BS	% Recovery	True Value QC	RPD	Qualifier
Benzene*	<0.050	0.050	11/02/2024	ND	1.94	97.1	2.00	2.01	
Toluene*	<0.050	0.050	11/02/2024	ND	2.01	101	2.00	1.70	
Ethylbenzene*	<0.050	0.050	11/02/2024	ND	2.02	101	2.00	1.23	
Total Xylenes*	<0.150	0.150	11/02/2024	ND	6.03	100	6.00	1.18	
Total BTEX	<0.300	0.300	11/02/2024	ND					

Surrogate: 4-Bromofluorobenzene (PID) 105 % 71.5-134

Chloride, SM4500Cl-B		mg/kg		Analyzed By: AC					
Analyte	Result	Reporting Limit	Analyzed	Method Blank	BS	% Recovery	True Value QC	RPD	Qualifier
Chloride	48.0	16.0	11/03/2024	ND	416	104	400	3.77	

TPH 8015M		mg/kg		Analyzed By: MS					
Analyte	Result	Reporting Limit	Analyzed	Method Blank	BS	% Recovery	True Value QC	RPD	Qualifier
GRO C6-C10*	<10.0	10.0	11/02/2024	ND	227	113	200	4.13	
DRO >C10-C28*	<10.0	10.0	11/02/2024	ND	226	113	200	7.40	
EXT DRO >C28-C36	<10.0	10.0	11/02/2024	ND					

Surrogate: 1-Chlorooctane 96.6 % 48.2-134

Surrogate: 1-Chlorooctadecane 99.9 % 49.1-148

Cardinal Laboratories

*=Accredited Analyte

PLEASE NOTE: Liability and Damages. Cardinal's liability and client's exclusive remedy for any claim arising, whether based in contract or tort, shall be limited to the amount paid by client for analyses. All claims, including those for negligence and any other cause whatsoever shall be deemed waived unless made in writing and received by Cardinal within thirty (30) days after completion of the applicable service. In no event shall Cardinal be liable for incidental or consequential damages, including, without limitation, business interruptions, loss of use, or loss of profits incurred by client, its subsidiaries, affiliates or successors arising out of or related to the performance of the services hereunder by Cardinal, regardless of whether such claim is based upon any of the above stated reasons or otherwise. Results relate only to the samples identified above. This report shall not be reproduced except in full with written approval of Cardinal Laboratories.

Celey D. Keene, Lab Director/Quality Manager



PHONE (575) 393-2326 ° 101 E. MARLAND ° HOBBS, NM 88240

Analytical Results For:

ENSOLUM
TACOMA MORRISSEY
3122 NATIONAL PARKS HWY
CARLSBAD NM, 88220
Fax To:

Received: 11/01/2024
Reported: 11/04/2024
Project Name: SHANGHAI ROOSTER 15-3 FED 105H
Project Number: 03C1558315
Project Location: XTO (32.12367-103.97186)

Sampling Date: 10/30/2024
Sampling Type: Soil
Sampling Condition: Cool & Intact
Sample Received By: Tamara Oldaker

Sample ID: SW 19 0-4' (H246675-50)

BTEX 8021B		mg/kg		Analyzed By: JH						
Analyte	Result	Reporting Limit	Analyzed	Method Blank	BS	% Recovery	True Value QC	RPD	Qualifier	
Benzene*	<0.050	0.050	11/02/2024	ND	1.94	97.1	2.00	2.01		
Toluene*	<0.050	0.050	11/02/2024	ND	2.01	101	2.00	1.70		
Ethylbenzene*	<0.050	0.050	11/02/2024	ND	2.02	101	2.00	1.23		
Total Xylenes*	<0.150	0.150	11/02/2024	ND	6.03	100	6.00	1.18		
Total BTEX	<0.300	0.300	11/02/2024	ND						

Surrogate: 4-Bromofluorobenzene (PID) 105 % 71.5-134

Chloride, SM4500Cl-B		mg/kg		Analyzed By: AC						
Analyte	Result	Reporting Limit	Analyzed	Method Blank	BS	% Recovery	True Value QC	RPD	Qualifier	
Chloride	112	16.0	11/03/2024	ND	416	104	400	3.77		

TPH 8015M		mg/kg		Analyzed By: MS					
Analyte	Result	Reporting Limit	Analyzed	Method Blank	BS	% Recovery	True Value QC	RPD	Qualifier
GRO C6-C10*	<10.0	10.0	11/01/2024	ND	213	107	200	2.87	
DRO >C10-C28*	<10.0	10.0	11/01/2024	ND	217	109	200	1.01	
EXT DRO >C28-C36	<10.0	10.0	11/01/2024	ND					

Surrogate: 1-Chlorooctane 78.9 % 48.2-134

Surrogate: 1-Chlorooctadecane 77.7 % 49.1-148

Cardinal Laboratories

*=Accredited Analyte

PLEASE NOTE: Liability and Damages. Cardinal's liability and client's exclusive remedy for any claim arising, whether based in contract or tort, shall be limited to the amount paid by client for analyses. All claims, including those for negligence and any other cause whatsoever shall be deemed waived unless made in writing and received by Cardinal within thirty (30) days after completion of the applicable service. In no event shall Cardinal be liable for incidental or consequential damages, including, without limitation, business interruptions, loss of use, or loss of profits incurred by client, its subsidiaries, affiliates or successors arising out of or related to the performance of the services hereunder by Cardinal, regardless of whether such claim is based upon any of the above stated reasons or otherwise. Results relate only to the samples identified above. This report shall not be reproduced except in full with written approval of Cardinal Laboratories.

Celey D. Keene, Lab Director/Quality Manager



PHONE (575) 393-2326 ° 101 E. MARLAND ° HOBBS, NM 88240

Analytical Results For:

ENSOLUM
TACOMA MORRISSEY
3122 NATIONAL PARKS HWY
CARLSBAD NM, 88220
Fax To:

Received: 11/01/2024
Reported: 11/04/2024
Project Name: SHANGHAI ROOSTER 15-3 FED 105H
Project Number: 03C1558315
Project Location: XTO (32.12367-103.97186)

Sampling Date: 10/30/2024
Sampling Type: Soil
Sampling Condition: Cool & Intact
Sample Received By: Tamara Oldaker

Sample ID: SW 20 0-4' (H246675-51)

BTX 8021B		mg/kg		Analyzed By: JH					
Analyte	Result	Reporting Limit	Analyzed	Method Blank	BS	% Recovery	True Value QC	RPD	Qualifier
Benzene*	<0.050	0.050	11/02/2024	ND	1.94	97.1	2.00	2.01	
Toluene*	<0.050	0.050	11/02/2024	ND	2.01	101	2.00	1.70	
Ethylbenzene*	<0.050	0.050	11/02/2024	ND	2.02	101	2.00	1.23	
Total Xylenes*	<0.150	0.150	11/02/2024	ND	6.03	100	6.00	1.18	
Total BTX	<0.300	0.300	11/02/2024	ND					

Surrogate: 4-Bromofluorobenzene (PID) 104 % 71.5-134

Chloride, SM4500CI-B		mg/kg		Analyzed By: AC					
Analyte	Result	Reporting Limit	Analyzed	Method Blank	BS	% Recovery	True Value QC	RPD	Qualifier
Chloride	96.0	16.0	11/03/2024	ND	416	104	400	3.77	

TPH 8015M		mg/kg		Analyzed By: MS					
Analyte	Result	Reporting Limit	Analyzed	Method Blank	BS	% Recovery	True Value QC	RPD	Qualifier
GRO C6-C10*	<10.0	10.0	11/01/2024	ND	213	107	200	2.87	
DRO >C10-C28*	<10.0	10.0	11/01/2024	ND	217	109	200	1.01	
EXT DRO >C28-C36	<10.0	10.0	11/01/2024	ND					

Surrogate: 1-Chlorooctane 90.5 % 48.2-134

Surrogate: 1-Chlorooctadecane 88.1 % 49.1-148

Cardinal Laboratories

*=Accredited Analyte

PLEASE NOTE: Liability and Damages. Cardinal's liability and client's exclusive remedy for any claim arising, whether based in contract or tort, shall be limited to the amount paid by client for analyses. All claims, including those for negligence and any other cause whatsoever shall be deemed waived unless made in writing and received by Cardinal within thirty (30) days after completion of the applicable service. In no event shall Cardinal be liable for incidental or consequential damages, including, without limitation, business interruptions, loss of use, or loss of profits incurred by client, its subsidiaries, affiliates or successors arising out of or related to the performance of the services hereunder by Cardinal, regardless of whether such claim is based upon any of the above stated reasons or otherwise. Results relate only to the samples identified above. This report shall not be reproduced except in full with written approval of Cardinal Laboratories.

Celey D. Keene, Lab Director/Quality Manager



PHONE (575) 393-2326 ° 101 E. MARLAND ° HOBBS, NM 88240

Analytical Results For:

ENSOLUM
TACOMA MORRISSEY
3122 NATIONAL PARKS HWY
CARLSBAD NM, 88220
Fax To:

Received: 11/01/2024
Reported: 11/04/2024
Project Name: SHANGHAI ROOSTER 15-3 FED 105H
Project Number: 03C1558315
Project Location: XTO (32.12367-103.97186)

Sampling Date: 10/30/2024
Sampling Type: Soil
Sampling Condition: Cool & Intact
Sample Received By: Tamara Oldaker

Sample ID: SW 21 0-4' (H246675-52)

BTEX 8021B			mg/kg		Analyzed By: JH				
Analyte	Result	Reporting Limit	Analyzed	Method Blank	BS	% Recovery	True Value QC	RPD	Qualifier
Benzene*	<0.050	0.050	11/02/2024	ND	1.94	97.1	2.00	2.01	
Toluene*	<0.050	0.050	11/02/2024	ND	2.01	101	2.00	1.70	
Ethylbenzene*	<0.050	0.050	11/02/2024	ND	2.02	101	2.00	1.23	
Total Xylenes*	<0.150	0.150	11/02/2024	ND	6.03	100	6.00	1.18	
Total BTEX	<0.300	0.300	11/02/2024	ND					

Surrogate: 4-Bromofluorobenzene (PID) 105 % 71.5-134

Chloride, SM4500Cl-B		mg/kg		Analyzed By: AC					
Analyte	Result	Reporting Limit	Analyzed	Method Blank	BS	% Recovery	True Value QC	RPD	Qualifier
Chloride	48.0	16.0	11/03/2024	ND	416	104	400	3.77	

TPH 8015M		mg/kg		Analyzed By: MS					
Analyte	Result	Reporting Limit	Analyzed	Method Blank	BS	% Recovery	True Value QC	RPD	Qualifier
GRO C6-C10*	<10.0	10.0	11/01/2024	ND	213	107	200	2.87	
DRO >C10-C28*	<10.0	10.0	11/01/2024	ND	217	109	200	1.01	
EXT DRO >C28-C36	<10.0	10.0	11/01/2024	ND					

Surrogate: 1-Chlorooctane 83.7 % 48.2-134

Surrogate: 1-Chlorooctadecane 81.0 % 49.1-148

Cardinal Laboratories

*=Accredited Analyte

PLEASE NOTE: Liability and Damages. Cardinal's liability and client's exclusive remedy for any claim arising, whether based in contract or tort, shall be limited to the amount paid by client for analyses. All claims, including those for negligence and any other cause whatsoever shall be deemed waived unless made in writing and received by Cardinal within thirty (30) days after completion of the applicable service. In no event shall Cardinal be liable for incidental or consequential damages, including, without limitation, business interruptions, loss of use, or loss of profits incurred by client, its subsidiaries, affiliates or successors arising out of or related to the performance of the services hereunder by Cardinal, regardless of whether such claim is based upon any of the above stated reasons or otherwise. Results relate only to the samples identified above. This report shall not be reproduced except in full with written approval of Cardinal Laboratories.

Celey D. Keene, Lab Director/Quality Manager



PHONE (575) 393-2326 ° 101 E. MARLAND ° HOBBS, NM 88240

Analytical Results For:

ENSOLUM
TACOMA MORRISSEY
3122 NATIONAL PARKS HWY
CARLSBAD NM, 88220
Fax To:

Received: 11/01/2024
Reported: 11/04/2024
Project Name: SHANGHAI ROOSTER 15-3 FED 105H
Project Number: 03C1558315
Project Location: XTO (32.12367-103.97186)

Sampling Date: 10/30/2024
Sampling Type: Soil
Sampling Condition: Cool & Intact
Sample Received By: Tamara Oldaker

Sample ID: SW 22 0-4' (H246675-53)

BTEX 8021B		mg/kg		Analyzed By: JH					
Analyte	Result	Reporting Limit	Analyzed	Method Blank	BS	% Recovery	True Value QC	RPD	Qualifier
Benzene*	<0.050	0.050	11/02/2024	ND	1.94	97.1	2.00	2.01	
Toluene*	<0.050	0.050	11/02/2024	ND	2.01	101	2.00	1.70	
Ethylbenzene*	<0.050	0.050	11/02/2024	ND	2.02	101	2.00	1.23	
Total Xylenes*	<0.150	0.150	11/02/2024	ND	6.03	100	6.00	1.18	
Total BTEX	<0.300	0.300	11/02/2024	ND					

Surrogate: 4-Bromofluorobenzene (PID) 105 % 71.5-134

Chloride, SM4500CI-B		mg/kg		Analyzed By: AC						
Analyte	Result	Reporting Limit	Analyzed	Method Blank	BS	% Recovery	True Value QC	RPD	Qualifier	
Chloride	80.0	16.0	11/03/2024	ND	416	104	400	3.77		

TPH 8015M		mg/kg		Analyzed By: MS					
Analyte	Result	Reporting Limit	Analyzed	Method Blank	BS	% Recovery	True Value QC	RPD	Qualifier
GRO C6-C10*	<10.0	10.0	11/01/2024	ND	213	107	200	2.87	
DRO >C10-C28*	<10.0	10.0	11/01/2024	ND	217	109	200	1.01	
EXT DRO >C28-C36	<10.0	10.0	11/01/2024	ND					

Surrogate: 1-Chlorooctane 93.4 % 48.2-134

Surrogate: 1-Chlorooctadecane 90.9 % 49.1-148

Cardinal Laboratories

*=Accredited Analyte

PLEASE NOTE: Liability and Damages. Cardinal's liability and client's exclusive remedy for any claim arising, whether based in contract or tort, shall be limited to the amount paid by client for analyses. All claims, including those for negligence and any other cause whatsoever shall be deemed waived unless made in writing and received by Cardinal within thirty (30) days after completion of the applicable service. In no event shall Cardinal be liable for incidental or consequential damages, including, without limitation, business interruptions, loss of use, or loss of profits incurred by client, its subsidiaries, affiliates or successors arising out of or related to the performance of the services hereunder by Cardinal, regardless of whether such claim is based upon any of the above stated reasons or otherwise. Results relate only to the samples identified above. This report shall not be reproduced except in full with written approval of Cardinal Laboratories.

Celey D. Keene, Lab Director/Quality Manager



PHONE (575) 393-2326 ° 101 E. MARLAND ° HOBBS, NM 88240

Analytical Results For:

ENSOLUM
TACOMA MORRISSEY
3122 NATIONAL PARKS HWY
CARLSBAD NM, 88220
Fax To:

Received: 11/01/2024
Reported: 11/04/2024
Project Name: SHANGHAI ROOSTER 15-3 FED 105H
Project Number: 03C1558315
Project Location: XTO (32.12367-103.97186)

Sampling Date: 10/30/2024
Sampling Type: Soil
Sampling Condition: Cool & Intact
Sample Received By: Tamara Oldaker

Sample ID: SW 23 0-1' (H246675-54)

BTEx 8021B		mg/kg		Analyzed By: JH					
Analyte	Result	Reporting Limit	Analyzed	Method Blank	BS	% Recovery	True Value QC	RPD	Qualifier
Benzene*	<0.050	0.050	11/02/2024	ND	1.94	97.1	2.00	2.01	
Toluene*	<0.050	0.050	11/02/2024	ND	2.01	101	2.00	1.70	
Ethylbenzene*	<0.050	0.050	11/02/2024	ND	2.02	101	2.00	1.23	
Total Xylenes*	<0.150	0.150	11/02/2024	ND	6.03	100	6.00	1.18	
Total BTEX	<0.300	0.300	11/02/2024	ND					

Surrogate: 4-Bromofluorobenzene (PID) 104 % 71.5-134

Chloride, SM4500Cl-B		mg/kg		Analyzed By: AC					
Analyte	Result	Reporting Limit	Analyzed	Method Blank	BS	% Recovery	True Value QC	RPD	Qualifier
Chloride	64.0	16.0	11/03/2024	ND	416	104	400	3.77	

TPH 8015M		mg/kg		Analyzed By: MS					
Analyte	Result	Reporting Limit	Analyzed	Method Blank	BS	% Recovery	True Value QC	RPD	Qualifier
GRO C6-C10*	<10.0	10.0	11/01/2024	ND	213	107	200	2.87	
DRO >C10-C28*	<10.0	10.0	11/01/2024	ND	217	109	200	1.01	
EXT DRO >C28-C36	<10.0	10.0	11/01/2024	ND					

Surrogate: 1-Chlorooctane 95.7 % 48.2-134

Surrogate: 1-Chlorooctadecane 93.9 % 49.1-148

Cardinal Laboratories

*=Accredited Analyte

PLEASE NOTE: Liability and Damages. Cardinal's liability and client's exclusive remedy for any claim arising, whether based in contract or tort, shall be limited to the amount paid by client for analyses. All claims, including those for negligence and any other cause whatsoever shall be deemed waived unless made in writing and received by Cardinal within thirty (30) days after completion of the applicable service. In no event shall Cardinal be liable for incidental or consequential damages, including, without limitation, business interruptions, loss of use, or loss of profits incurred by client, its subsidiaries, affiliates or successors arising out of or related to the performance of the services hereunder by Cardinal, regardless of whether such claim is based upon any of the above stated reasons or otherwise. Results relate only to the samples identified above. This report shall not be reproduced except in full with written approval of Cardinal Laboratories.

Celey D. Keene, Lab Director/Quality Manager



PHONE (575) 393-2326 ° 101 E. MARLAND ° HOBBS, NM 88240

Analytical Results For:

ENSOLUM
TACOMA MORRISSEY
3122 NATIONAL PARKS HWY
CARLSBAD NM, 88220
Fax To:

Received: 11/01/2024
Reported: 11/04/2024
Project Name: SHANGHAI ROOSTER 15-3 FED 105H
Project Number: 03C1558315
Project Location: XTO (32.12367-103.97186)

Sampling Date: 10/30/2024
Sampling Type: Soil
Sampling Condition: Cool & Intact
Sample Received By: Tamara Oldaker

Sample ID: SW 24 0-4' (H246675-55)

BTEx 8021B		mg/kg		Analyzed By: JH					
Analyte	Result	Reporting Limit	Analyzed	Method Blank	BS	% Recovery	True Value QC	RPD	Qualifier
Benzene*	<0.050	0.050	11/02/2024	ND	1.94	97.1	2.00	2.01	
Toluene*	<0.050	0.050	11/02/2024	ND	2.01	101	2.00	1.70	
Ethylbenzene*	<0.050	0.050	11/02/2024	ND	2.02	101	2.00	1.23	
Total Xylenes*	<0.150	0.150	11/02/2024	ND	6.03	100	6.00	1.18	
Total BTEX	<0.300	0.300	11/02/2024	ND					

Surrogate: 4-Bromofluorobenzene (PID) 105 % 71.5-134

Chloride, SM4500Cl-B		mg/kg		Analyzed By: AC					
Analyte	Result	Reporting Limit	Analyzed	Method Blank	BS	% Recovery	True Value QC	RPD	Qualifier
Chloride	176	16.0	11/03/2024	ND	416	104	400	3.77	

TPH 8015M		mg/kg		Analyzed By: MS					
Analyte	Result	Reporting Limit	Analyzed	Method Blank	BS	% Recovery	True Value QC	RPD	Qualifier
GRO C6-C10*	<10.0	10.0	11/01/2024	ND	213	107	200	2.87	
DRO >C10-C28*	<10.0	10.0	11/01/2024	ND	217	109	200	1.01	
EXT DRO >C28-C36	<10.0	10.0	11/01/2024	ND					

Surrogate: 1-Chlorooctane 98.1 % 48.2-134

Surrogate: 1-Chlorooctadecane 95.1 % 49.1-148

Cardinal Laboratories

*=Accredited Analyte

PLEASE NOTE: Liability and Damages. Cardinal's liability and client's exclusive remedy for any claim arising, whether based in contract or tort, shall be limited to the amount paid by client for analyses. All claims, including those for negligence and any other cause whatsoever shall be deemed waived unless made in writing and received by Cardinal within thirty (30) days after completion of the applicable service. In no event shall Cardinal be liable for incidental or consequential damages, including, without limitation, business interruptions, loss of use, or loss of profits incurred by client, its subsidiaries, affiliates or successors arising out of or related to the performance of the services hereunder by Cardinal, regardless of whether such claim is based upon any of the above stated reasons or otherwise. Results relate only to the samples identified above. This report shall not be reproduced except in full with written approval of Cardinal Laboratories.

Celey D. Keene, Lab Director/Quality Manager



PHONE (575) 393-2326 ° 101 E. MARLAND ° HOBBS, NM 88240

Analytical Results For:

ENSOLUM
TACOMA MORRISSEY
3122 NATIONAL PARKS HWY
CARLSBAD NM, 88220
Fax To:

Received: 11/01/2024
Reported: 11/04/2024
Project Name: SHANGHAI ROOSTER 15-3 FED 105H
Project Number: 03C1558315
Project Location: XTO (32.12367-103.97186)

Sampling Date: 10/30/2024
Sampling Type: Soil
Sampling Condition: Cool & Intact
Sample Received By: Tamara Oldaker

Sample ID: SW 25 0-3' (H246675-56)

BTX 8021B		mg/kg		Analyzed By: JH					
Analyte	Result	Reporting Limit	Analyzed	Method Blank	BS	% Recovery	True Value QC	RPD	Qualifier
Benzene*	<0.050	0.050	11/02/2024	ND	1.94	97.1	2.00	2.01	
Toluene*	<0.050	0.050	11/02/2024	ND	2.01	101	2.00	1.70	
Ethylbenzene*	<0.050	0.050	11/02/2024	ND	2.02	101	2.00	1.23	
Total Xylenes*	<0.150	0.150	11/02/2024	ND	6.03	100	6.00	1.18	
Total BTX	<0.300	0.300	11/02/2024	ND					

Surrogate: 4-Bromofluorobenzene (PID) 104 % 71.5-134

Chloride, SM4500Cl-B		mg/kg		Analyzed By: AC					
Analyte	Result	Reporting Limit	Analyzed	Method Blank	BS	% Recovery	True Value QC	RPD	Qualifier
Chloride	80.0	16.0	11/03/2024	ND	416	104	400	3.77	

TPH 8015M		mg/kg		Analyzed By: MS					
Analyte	Result	Reporting Limit	Analyzed	Method Blank	BS	% Recovery	True Value QC	RPD	Qualifier
GRO C6-C10*	<10.0	10.0	11/01/2024	ND	213	107	200	2.87	
DRO >C10-C28*	<10.0	10.0	11/01/2024	ND	217	109	200	1.01	
EXT DRO >C28-C36	<10.0	10.0	11/01/2024	ND					

Surrogate: 1-Chlorooctane 88.0 % 48.2-134

Surrogate: 1-Chlorooctadecane 85.4 % 49.1-148

Cardinal Laboratories

*=Accredited Analyte

PLEASE NOTE: Liability and Damages. Cardinal's liability and client's exclusive remedy for any claim arising, whether based in contract or tort, shall be limited to the amount paid by client for analyses. All claims, including those for negligence and any other cause whatsoever shall be deemed waived unless made in writing and received by Cardinal within thirty (30) days after completion of the applicable service. In no event shall Cardinal be liable for incidental or consequential damages, including, without limitation, business interruptions, loss of use, or loss of profits incurred by client, its subsidiaries, affiliates or successors arising out of or related to the performance of the services hereunder by Cardinal, regardless of whether such claim is based upon any of the above stated reasons or otherwise. Results relate only to the samples identified above. This report shall not be reproduced except in full with written approval of Cardinal Laboratories.

Celey D. Keene, Lab Director/Quality Manager



PHONE (575) 393-2326 ° 101 E. MARLAND ° HOBBS, NM 88240

Analytical Results For:

ENSOLUM
TACOMA MORRISSEY
3122 NATIONAL PARKS HWY
CARLSBAD NM, 88220
Fax To:

Received: 11/01/2024
Reported: 11/04/2024
Project Name: SHANGHAI ROOSTER 15-3 FED 105H
Project Number: 03C1558315
Project Location: XTO (32.12367-103.97186)

Sampling Date: 10/30/2024
Sampling Type: Soil
Sampling Condition: Cool & Intact
Sample Received By: Tamara Oldaker

Sample ID: SW 26 0-2' (H246675-57)

BTEx 8021B		mg/kg		Analyzed By: JH						
Analyte	Result	Reporting Limit	Analyzed	Method Blank	BS	% Recovery	True Value QC	RPD	Qualifier	
Benzene*	<0.050	0.050	11/02/2024	ND	1.94	97.1	2.00	2.01		
Toluene*	<0.050	0.050	11/02/2024	ND	2.01	101	2.00	1.70		
Ethylbenzene*	<0.050	0.050	11/02/2024	ND	2.02	101	2.00	1.23		
Total Xylenes*	<0.150	0.150	11/02/2024	ND	6.03	100	6.00	1.18		
Total BTEx	<0.300	0.300	11/02/2024	ND						

Surrogate: 4-Bromofluorobenzene (PID) 104 % 71.5-134

Chloride, SM4500CI-B		mg/kg		Analyzed By: AC						
Analyte	Result	Reporting Limit	Analyzed	Method Blank	BS	% Recovery	True Value QC	RPD	Qualifier	
Chloride	80.0	16.0	11/03/2024	ND	416	104	400	3.77		

TPH 8015M		mg/kg		Analyzed By: MS					
Analyte	Result	Reporting Limit	Analyzed	Method Blank	BS	% Recovery	True Value QC	RPD	Qualifier
GRO C6-C10*	<10.0	10.0	11/01/2024	ND	213	107	200	2.87	
DRO >C10-C28*	<10.0	10.0	11/01/2024	ND	217	109	200	1.01	
EXT DRO >C28-C36	<10.0	10.0	11/01/2024	ND					

Surrogate: 1-Chlorooctane 88.3 % 48.2-134

Surrogate: 1-Chlorooctadecane 85.1 % 49.1-148

Cardinal Laboratories

*=Accredited Analyte

PLEASE NOTE: Liability and Damages. Cardinal's liability and client's exclusive remedy for any claim arising, whether based in contract or tort, shall be limited to the amount paid by client for analyses. All claims, including those for negligence and any other cause whatsoever shall be deemed waived unless made in writing and received by Cardinal within thirty (30) days after completion of the applicable service. In no event shall Cardinal be liable for incidental or consequential damages, including, without limitation, business interruptions, loss of use, or loss of profits incurred by client, its subsidiaries, affiliates or successors arising out of or related to the performance of the services hereunder by Cardinal, regardless of whether such claim is based upon any of the above stated reasons or otherwise. Results relate only to the samples identified above. This report shall not be reproduced except in full with written approval of Cardinal Laboratories.

Celey D. Keene, Lab Director/Quality Manager



PHONE (575) 393-2326 ° 101 E. MARLAND ° HOBBS, NM 88240

Analytical Results For:

ENSOLUM
TACOMA MORRISSEY
3122 NATIONAL PARKS HWY
CARLSBAD NM, 88220
Fax To:

Received: 11/01/2024
Reported: 11/04/2024
Project Name: SHANGHAI ROOSTER 15-3 FED 105H
Project Number: 03C1558315
Project Location: XTO (32.12367-103.97186)

Sampling Date: 10/30/2024
Sampling Type: Soil
Sampling Condition: Cool & Intact
Sample Received By: Tamara Oldaker

Sample ID: SW 27 0-2' (H246675-58)

BTEx 8021B		mg/kg		Analyzed By: JH					
Analyte	Result	Reporting Limit	Analyzed	Method Blank	BS	% Recovery	True Value QC	RPD	Qualifier
Benzene*	<0.050	0.050	11/02/2024	ND	1.94	97.1	2.00	2.01	
Toluene*	<0.050	0.050	11/02/2024	ND	2.01	101	2.00	1.70	
Ethylbenzene*	<0.050	0.050	11/02/2024	ND	2.02	101	2.00	1.23	
Total Xylenes*	<0.150	0.150	11/02/2024	ND	6.03	100	6.00	1.18	
Total BTEX	<0.300	0.300	11/02/2024	ND					

Surrogate: 4-Bromofluorobenzene (PID) 103 % 71.5-134

Chloride, SM4500Cl-B		mg/kg		Analyzed By: HM					
Analyte	Result	Reporting Limit	Analyzed	Method Blank	BS	% Recovery	True Value QC	RPD	Qualifier
Chloride	80.0	16.0	11/02/2024	ND	432	108	400	3.77	

TPH 8015M		mg/kg		Analyzed By: MS					
Analyte	Result	Reporting Limit	Analyzed	Method Blank	BS	% Recovery	True Value QC	RPD	Qualifier
GRO C6-C10*	<10.0	10.0	11/01/2024	ND	213	107	200	2.87	
DRO >C10-C28*	<10.0	10.0	11/01/2024	ND	217	109	200	1.01	
EXT DRO >C28-C36	<10.0	10.0	11/01/2024	ND					

Surrogate: 1-Chlorooctane 88.7 % 48.2-134

Surrogate: 1-Chlorooctadecane 86.1 % 49.1-148

Cardinal Laboratories

*=Accredited Analyte

PLEASE NOTE: Liability and Damages. Cardinal's liability and client's exclusive remedy for any claim arising, whether based in contract or tort, shall be limited to the amount paid by client for analyses. All claims, including those for negligence and any other cause whatsoever shall be deemed waived unless made in writing and received by Cardinal within thirty (30) days after completion of the applicable service. In no event shall Cardinal be liable for incidental or consequential damages, including, without limitation, business interruptions, loss of use, or loss of profits incurred by client, its subsidiaries, affiliates or successors arising out of or related to the performance of the services hereunder by Cardinal, regardless of whether such claim is based upon any of the above stated reasons or otherwise. Results relate only to the samples identified above. This report shall not be reproduced except in full with written approval of Cardinal Laboratories.

Celey D. Keene, Lab Director/Quality Manager



PHONE (575) 393-2326 ° 101 E. MARLAND ° HOBBS, NM 88240

Notes and Definitions

- QM-07 The spike recovery was outside acceptance limits for the MS and/or MSD. The batch was accepted based on acceptable LCS recovery.
- ND Analyte NOT DETECTED at or above the reporting limit
- RPD Relative Percent Difference
- ** Samples not received at proper temperature of 6°C or below.
- *** Insufficient time to reach temperature.
- Chloride by SM4500Cl-B does not require samples be received at or below 6°C
Samples reported on an as received basis (wet) unless otherwise noted on report

Cardinal Laboratories

*=Accredited Analyte

PLEASE NOTE: Liability and Damages. Cardinal's liability and client's exclusive remedy for any claim arising, whether based in contract or tort, shall be limited to the amount paid by client for analyses. All claims, including those for negligence and any other cause whatsoever shall be deemed waived unless made in writing and received by Cardinal within thirty (30) days after completion of the applicable service. In no event shall Cardinal be liable for incidental or consequential damages, including, without limitation, business interruptions, loss of use, or loss of profits incurred by client, its subsidiaries, affiliates or successors arising out of or related to the performance of the services hereunder by Cardinal, regardless of whether such claim is based upon any of the above stated reasons or otherwise. Results relate only to the samples identified above. This report shall not be reproduced except in full with written approval of Cardinal Laboratories.

A handwritten signature in black ink, appearing to read "C. D. Keene".

Celey D. Keene, Lab Director/Quality Manager

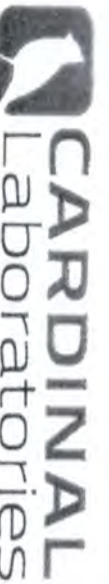

CHAIN-OF-CUSTODY AND ANALYSIS REQUEST

101 East Marland, Hobbs, NM 88240
(575) 393-2326 FAX (575) 393-2476

Company Name: Ensolum, LLC

Project Manager: *Talena Morrissey*

Address: 3122 National Parks Hwy

City: Carlsbad

State: NM Zip: 88220

Phone #: 337 257 4307

Fax #:

Project #: 051598315

Project Owner: XTO

Project Name: *Shawnee Pactor 15-3 Fed 1054*

Project Location: *32.12367, -103.97186*

Sample Name: *Joske, 30814*

FOR LAB USE ONLY

(G)RAB OR (C)OMP.

CONTAINERS

GROUNDWATER
WASTEWATER
SOIL
OIL
SLUDGE
OTHER :

ACID/BASE:
ICE / COOL
OTHER :

DATE
TIME

Chlorides
TPH
BTEX

ANALYSIS REQUEST

1 of 6

Lab I.D.

Sample I.D.

Depth (feet)

#246075

FS100

4

C

1

X

X

10.29.24 0855

X

X

X

2

FS101

1

C

1

X

X

10.29.24 0900

X

X

X

3

FS102

1

C

1

X

X

10.29.24 0905

X

X

X

4

FS103

1

C

1

X

X

10.29.24 0910

X

X

X

5

FS104

1

C

1

X

X

10.29.24 0915

X

X

X

6

FS105

1

C

1

X

X

10.29.24 0920

X

X

X

7

FS106

1

C

1

X

X

10.29.24 0925

X

X

X

8

FS107

1

C

1

X

X

10.29.24 0930

X

X

X

9

FS108

1

C

1

X

X

10.29.24 0945

X

X

X

10

FS109

1

C

1

X

X

10.29.24 0950

X

X

X

PLEASE NOTE: Liability and Damages. Cardinal's liability and client's exclusive remedy for any claim arising whether based in contract or tort, shall be limited to the amount paid by the client for the analysis. All claims including those for negligence and any other cause whatsoever shall be deemed waived unless made in writing and received by Cardinal within 30 days after completion of the applicable service. In no event shall Cardinal be liable for incidental or consequential damages, including without limitation, business interruptions, loss of use, or loss of profits incurred by client, its subsidiaries, affiliates or successors arising out of or related to the performance of services hereunder by Cardinal, regardless of whether such claim is based upon any of the above stated theories or otherwise.

Relinquished By:

Date: *11-1-24*

Received By:

Talena Morrissey

Relinquished By:

Date: *11-1-24*

Received By:

Talena Morrissey

Relinquished By:

Date: *11-1-24*

Received By:

Talena Morrissey

Relinquished By:

Date: *11-1-24*

Received By:

Talena Morrissey

Relinquished By:

Date: *11-1-24*

Received By:

Talena Morrissey

Relinquished By:

Date: *11-1-24*

Received By:

Talena Morrissey

Relinquished By:

Date: *11-1-24*

Received By:

Talena Morrissey

Relinquished By:

Date: *11-1-24*

Received By:

Talena Morrissey

Relinquished By:

Date: *11-1-24*

Received By:

Talena Morrissey

Relinquished By:

Date: *11-1-24*

Received By:

Talena Morrissey

Relinquished By:

Date: *11-1-24*

Received By:

Talena Morrissey

Relinquished By:

Date: *11-1-24*

Received By:

Talena Morrissey

101 East Marland, Hobbs, NM 88240
(575) 393-2326 FAX (575) 393-2476

CHAIN-OF-CUSTODY AND ANALYSIS REQUEST

N
i
o

Company Name: Ensolum, LLC Project Manager: Tammara N. C. 1/3/2017 Address: 3122 National Parks Hwy City: Carlsbad Phone #: 337 257 4307 Project #: 031558315 Project Name: Shawnee's Reactor (5-3 Fed 105 H) Project Location: 32.12367, -103.97186 Sampler Name: Joshua Bradley				State: NM Zip: 88220 Attn: Amy Rath Address: 3104 E Green St City: Carlsbad State: NM Zip: 88220 Phone #: Fax #:				BILL TO P.O. #: Company: XTO Energy Inc. Address: 3104 E Green St City: Carlsbad State: NM Zip: 88220 Phone #: Fax #:				ANALYSIS REQUEST																																																			
FOR LAB USE ONLY				Lab I.D.				Sample I.D.				Depth (feet)				DATE				TIME																																											
(G) RAB OR (C) OMP.				# CONTAINERS				GROUNDWATER				WASTEWATER				SOIL				OIL				SLUDGE				OTHER :				ACID/BASE:				ICE / COOL				OTHER :																							
MATRIX				PRESERV				SAMPLING				CHLORIDES				TPH				BTEX																																											
11 FS110				12 FS111				13 FS112				14 FS113				15 FS114				16 FS115				17 FS116				18 FS117				19 FS118				20 FS119																											
4				1				10.29.24				0955				1000				1015				1020				1025				1030				1040				1045				1050																			
4				1				10.29.24				1055				1055				1055				1055				1055				1055				1055				1055				1055				1055				1055				1055							

PLEASE NOTE: Liability and Damages. Cardinal's liability and clients exclusive remedy for any claim arising whether based in contract or tort, shall be limited to the amount paid by the client for the services. All claims including those for negligence and any other cause whatsoever shall be deemed waived unless made in writing and received by Cardinal within 30 days after completion of the applicable services. In no event shall Cardinal be liable for incidental or consequential damages, including without limitation, business interruptions, loss of use, or loss of profits incurred by client, its subsidiaries, affiliates or successors arising out of or related to the performance of services hereunder by Cardinal, regardless of whether such claim is based upon any of the above stated theories or otherwise.

Relinquished By: [Signature] **Date:** 1-1-24 **Received By:** [Signature] **Date:** 1-1-24

Relinquished By: [Signature] **Date:** 1-1-24 **Received By:** [Signature] **Date:** 1-1-24

Delivered By: (Circle One) **Observed Temp. °C** 5.7 **Sample Condition** ☒ Cool ☐ Intact ☐ Yes ☐ No **CHECKED BY:** (Initials) [Signature]

Sampler - UPS - Bus - Other: **Corrected Temp. °C** 5.1 **Sample Condition** ☒ Cool ☐ Intact ☐ Yes ☐ No **CHECKED BY:** (Initials) [Signature]

Turnaround Time: Standard ☐ Rush ☒ **Bacteria (only)** ☐ Sample Condition ☐ Observed Temp. °C ☐ Corrected Temp. °C

Thermometer ID: #443 **Correction Factor:** -0.5°C **Cost Center:** 1600331001

REMARKS: WAP 240450611

Verbal Result: ☐ Yes ☐ No **Add'l Phone #:**

All Results are emailed. Please provide Email address: @ensolum.com, T Morrissey@ensolum.com, kthomason@ensolum.com

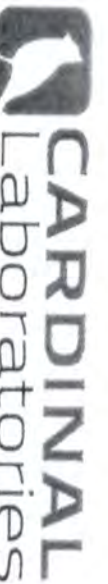

101 East Marland, Hobbs, NM 88240
(575) 393-2326 FAX (575) 393-2476

CHAIN-OF-CUSTODY AND ANALYSIS REQUEST

3 of 6

Company Name: Ensolum, LLC

Project Manager: Teresa M. Nelson

Address: 3122 National Parks Hwy

City: Carlsbad

Phone #: 337 257 4307

Project #: 051558315

Project Name: Shallowwell, Reactor 15-3 Fed105H

Project Location: 32.12367, -103.97186

Sampler Name: Joshua Seale

BILL TO

P.O. #:

Company: XTO Energy Inc.

Attn: Amy Rath

Address: 3104 E Green St

City: Carlsbad

State: NM Zip: 88220

Phone #:

Fax #:

ANALYSIS REQUEST

Address: 3122 National Parks Hwy		State: NM		Zip: 88220		Company: XTO Energy Inc.		P.O. #:																																																																																																																																																																																																																																																																																																																																																																																																																																																																																																																																																	
City: Carlsbad		Fax #:		Project Owner: XTO		City: Carlsbad		State: NM																																																																																																																																																																																																																																																																																																																																																																																																																																																																																																																																																	
Phone #: 337 257 4307		Project Name: Shanghai Packer 15-3 Fed 105 H		Phone #:		Zip: 88220																																																																																																																																																																																																																																																																																																																																																																																																																																																																																																																																																			
Project #: 051558315		Project Location: 32.12367 -103.97186		Fax #:																																																																																																																																																																																																																																																																																																																																																																																																																																																																																																																																																					
Sampler Name: Joshua B. Kelly																																																																																																																																																																																																																																																																																																																																																																																																																																																																																																																																																									
FOR LAB USE ONLY																																																																																																																																																																																																																																																																																																																																																																																																																																																																																																																																																									
Lab I.D.	Sample I.D.	Depth (feet)	(G)RAB OR (C)OMP.	# CONTAINERS	MATRIX						PRESERV.	SAMPLING																																																																																																																																																																																																																																																																																																																																																																																																																																																																																																																																													

PLEASE NOTE: Liability and Damages. Cardinal's liability and client's exclusive remedy for any claim arising whether based in contract or tort, shall be limited to the amount paid by the client for the analysis. All claims including those for negligence and any other cause whatsoever shall be deemed waived unless made in writing and received by Cardinal within 30 days after completion of the applicable service. In no event shall Cardinal be liable for incidental or consequential damages, including without limitation, business interruptions, loss of use, or loss of profits incurred by client, its subsidiaries, affiliates or successors arising out of or related to the performance of services hereunder by Cardinal, regardless of whether such claim is based upon any of the above stated theories or otherwise.

Relinquished By: [Signature] Date: 11-1-24 Received By: [Signature] Date: 11-1-24

Relinquished By: [Signature] Date: [Blank] Received By: [Signature] Date: [Blank]

Delivered By: (Circle One)

Sampler - UPS - Bus - Other:

FORM-006 R 3.2 10/07/21

Verbal Result: ☐ Yes ☐ No Add'l Phone #:

All Results are emailed. Please provide Email address: @ensolum.com, T Morrissey@ensolum.com, kthomason@ensolum.com

REMARKS: Incident: WAP 240450611

Cost Center: 1600331001

Turnaround Time: Standard

Thermometer ID: 2416

Correction Factor: -0.3°C

Corrosion Factor: [Blank]

† Cardinal cannot accept verbal changes. Please email changes to celey.keene@cardinallabsnm.com

101 East Marland, Hobbs, NM 88240
(575) 393-2326 FAX (575) 393-2476

CHAIN-OF-CUSTODY AND ANALYSIS REQUEST

70

[illegible]



ANALYSIS REQUEST

51

† Cardinal cannot accept verbal changes. Please email changes to celey.keene@cardinallabsnm.com



CHAIN-OF-CUSTODY AND ANALYSIS REQUEST

101 East Marland, Hobbs, NM 88240
(575) 393-2326 FAX (575) 393-2476

Company Name: Ensolum, LLC

Project Manager: *Tecoma N. Davis*

Address: 3122 National Parks Hwy

City: Carlsbad

State: NM Zip: 88220

Phone #: 337 257 4307

Fax #:

Project #: 0501558315

Project Owner: XTO

Project Name: *Shawnee Reactor 15-3 Fed 1054*

Project Location: *32.12367, -103.97186*

Sampler Name: *Joshua Sackley*

FOR LAB USE ONLY

BILL TO

ANALYSIS REQUEST

P.O. #:

Company: XTO Energy Inc.

Attn: *Amy Rath* *Edith Brown*

Address: 3104 E Green St

City: Carlsbad

State: NM Zip: 88220

Phone #:

Fax #:

PRESERV:

SAMPLING

MATRIX

(G)RAB OR (C)OMP.

CONTAINERS

GROUNDWATER

WASTEWATER

SOIL

OIL

SLUDGE

OTHER :

ACID/BASE:

ICE / COOL

OTHER :

DATE

TIME

DATE

TIME

DATE

TIME

DATE

TIME

DATE

TIME

DATE

TIME

DATE

TIME

DATE

TIME

DATE

TIME

DATE

TIME

DATE

TIME

DATE

TIME

DATE

TIME

DATE

TIME

DATE

TIME

DATE

TIME

DATE

TIME

DATE

TIME

DATE

TIME

DATE

TIME

DATE

TIME

Lab I.D.

Sample I.D.

Depth (feet)

(G)RAB OR (C)OMP.

CONTAINERS

GROUNDWATER

WASTEWATER

SOIL

OIL

SLUDGE

OTHER :

ACID/BASE:

ICE / COOL

OTHER :

DATE

TIME

DATE

TIME

DATE

TIME

DATE

TIME

DATE

TIME

DATE

TIME

DATE

TIME

DATE

TIME

DATE

TIME

DATE

TIME

DATE

TIME

DATE

TIME

DATE

TIME

DATE

TIME

DATE

TIME

DATE

TIME

DATE

TIME

DATE

TIME

DATE

TIME

DATE

TIME

DATE

TIME

51 SW 20

0-4

C

1

10.30.24

1205

X

X

X

X

X

X

X

X

X

X

X

X

X

X

X

X

X

X

X

X

X

X

X

X

X

X

X

X

X

X

X

X

X

X

X

X

X

X

X

X

X

X

X

X

X

X

X

X

X

X

X

X

X

X

52 SW 21

0-4

C

1

10.30.24

1205

X

X

X

X

X

X

X

X

X

X

X

X

X

X

X

X

X

X

X

X

X

X

X

X

X

X

X

X

X

X

X

X

X

X

X

X

X

X

X

X

X

X

X

X

X

X

X

X

X

X

X

X

X

X

53 SW 22

0-4

C

1

10.30.24

1205

X

X

X

X

X

X

X

X

X

X

X

X

X

X

X

X

X

X

X

X

X

X

X

X

X

X

X

X

X

X

X

X

X

X

X

X

X

X

X

X

X

X

X

X

X

X

X

X

X

X

X

X

X

X

54 SW 23

0-1

C

1

10.30.24

1205

X

X

X

X

X

X

X

X

X

X

X

X

X

X

X

X

X

X

X

X

X

X

X

X

X

X

X

X

X

X

X

X

PHONE (575) 393-2326 ° 101 E. MARLAND ° HOBBS, NM 88240

December 20, 2024

TACOMA MORRISSEY

ENSOLUM

3122 NATIONAL PARKS HWY

CARLSBAD, NM 88220

RE: SHANGHAI ROOSTER 15-3 FED 105H

Enclosed are the results of analyses for samples received by the laboratory on 12/18/24 12:38.

Cardinal Laboratories is accredited through Texas NELAP under certificate number TX-C24-00112. Accreditation applies to drinking water, non-potable water and solid and chemical materials. All accredited analytes are denoted by an asterisk (*). For a complete list of accredited analytes and matrices visit the TCEQ website at

www.tceq.texas.gov/field/ga/lab_accred_certif.html.

Cardinal Laboratories is accredited through the State of Colorado Department of Public Health and Environment for:

Method EPA 552.2	Total Haloacetic Acids (HAA-5)
Method EPA 524.2	Total Trihalomethanes (TTHM)
Method EPA 524.4	Regulated VOCs (V1, V2, V3)

Cardinal Laboratories is accredited through the State of New Mexico Environment Department for:

Method SM 9223-B	Total Coliform and E. coli (Colilert MMO-MUG)
Method EPA 524.2	Regulated VOCs and Total Trihalomethanes (TTHM)
Method EPA 552.2	Total Haloacetic Acids (HAA-5)

Accreditation applies to public drinking water matrices for State of Colorado and New Mexico.

This report meets NELAP requirements and is made up of a cover page, analytical results, and a copy of the original chain-of-custody. If you have any questions concerning this report, please feel free to contact me.

Sincerely,

Celey D. Keene

Lab Director/Quality Manager



PHONE (575) 393-2326 ° 101 E. MARLAND ° HOBBS, NM 88240

Analytical Results For:ENSOLUM
3122 NATIONAL PARKS HWY
CARLSBAD NM, 88220Project: SHANGHAI ROOSTER 15-3 FED 10!
Project Number: 03C1558315
Project Manager: TACOMA MORRISSEY
Fax To:Reported:
20-Dec-24 10:06

Sample ID	Laboratory ID	Matrix	Date Sampled	Date Received
FS 29 A	H247646-01	Soil	18-Dec-24 10:07	18-Dec-24 12:38

*** Samples recieved the same day as sampling. Insufficient time to reach temperature of 6C and below.

Cardinal Laboratories

*=Accredited Analyte

PLEASE NOTE: Liability and Damages. Cardinal's liability and client's exclusive remedy for any claim arising, whether based in contract or tort, shall be limited to the amount paid by client for analyses. All claims, including those for negligence or any other cause whatsoever shall be deemed waived unless made in writing and received by Cardinal within thirty (30) days after completion of the applicable service. In no event shall Cardinal be liable for incidental or consequential damage including, without limitation, business interruptions, loss of use, or loss of profits incurred by client, its subsidiaries, affiliates or successors arising out of or related to the performance of the services hereunder by Cardinal, regardless of whether such claim is based upon any of the above stated reasons or otherwise. Results relate only to the samples identified above. This report shall not be reproduced except in full with written approval of Cardinal Laboratories.

A handwritten signature in black ink, appearing to read "C. D. Keene".

Celey D. Keene, Lab Director/Quality Manager



PHONE (575) 393-2326 ° 101 E. MARLAND ° HOBBS, NM 88240

Analytical Results For:

ENSOLUM
3122 NATIONAL PARKS HWY
CARLSBAD NM, 88220

Project: SHANGHAI ROOSTER 15-3 FED 10!
Project Number: 03C1558315
Project Manager: TACOMA MORRISSEY
Fax To:

Reported:
20-Dec-24 10:06

FS 29 A
H247646-01 (Soil)

Analyte	Result	MDL	Reporting Limit	Units	Dilution	Batch	Analyst	Analyzed	Method	Notes
---------	--------	-----	-----------------	-------	----------	-------	---------	----------	--------	-------

Cardinal Laboratories**Inorganic Compounds**

Chloride	48.0		16.0	mg/kg	4	4121819	CT	18-Dec-24	4500-Cl-B	
-----------------	-------------	--	------	-------	---	---------	----	-----------	-----------	--

Volatile Organic Compounds by EPA Method 8021

Benzene*	<0.050	0.050	mg/kg	50	4121811	JH	18-Dec-24	8021B	
Toluene*	<0.050	0.050	mg/kg	50	4121811	JH	18-Dec-24	8021B	
Ethylbenzene*	<0.050	0.050	mg/kg	50	4121811	JH	18-Dec-24	8021B	
Total Xylenes*	<0.150	0.150	mg/kg	50	4121811	JH	18-Dec-24	8021B	
Total BTEX	<0.300	0.300	mg/kg	50	4121811	JH	18-Dec-24	8021B	

Surrogate: 4-Bromofluorobenzene (PID)		101 %		71.5-134	4121811	JH	18-Dec-24	8021B	
---------------------------------------	--	-------	--	----------	---------	----	-----------	-------	--

Petroleum Hydrocarbons by GC FID

GRO C6-C10*	<10.0	10.0	mg/kg	1	4121813	MS	18-Dec-24	8015B	
DRO >C10-C28*	<10.0	10.0	mg/kg	1	4121813	MS	18-Dec-24	8015B	
EXT DRO >C28-C36	<10.0	10.0	mg/kg	1	4121813	MS	18-Dec-24	8015B	

Surrogate: 1-Chlorooctane		105 %		48.2-134	4121813	MS	18-Dec-24	8015B	
---------------------------	--	-------	--	----------	---------	----	-----------	-------	--

Surrogate: 1-Chlorooctadecane		111 %		49.1-148	4121813	MS	18-Dec-24	8015B	
-------------------------------	--	-------	--	----------	---------	----	-----------	-------	--

Cardinal Laboratories

*=Accredited Analyte

PLEASE NOTE: Liability and Damages. Cardinal's liability and client's exclusive remedy for any claim arising, whether based in contract or tort, shall be limited to the amount paid by client for analyses. All claims, including those for negligence or any other cause whatsoever shall be deemed waived unless made in writing and received by Cardinal within thirty (30) days after completion of the applicable service. In no event shall Cardinal be liable for incidental or consequential damage including, without limitation, business interruptions, loss of use, or loss of profits incurred by client, its subsidiaries, affiliates or successors arising out of or related to the performance of the services hereunder by Cardinal, regardless of whether such claim is based upon any of the above stated reasons or otherwise. Results relate only to the samples identified above. This report shall not be reproduced except in full with written approval of Cardinal Laboratories.

Celey D. Keene, Lab Director/Quality Manager



PHONE (575) 393-2326 ° 101 E. MARLAND ° HOBBS, NM 88240

Analytical Results For:

ENSOLUM
3122 NATIONAL PARKS HWY
CARLSBAD NM, 88220

Project: SHANGHAI ROOSTER 15-3 FED 10!
Project Number: 03C1558315
Project Manager: TACOMA MORRISSEY
Fax To:

Reported:
20-Dec-24 10:06

Inorganic Compounds - Quality Control**Cardinal Laboratories**

Analyte	Result	Reporting Limit	Units	Spike Level	Source Result	%REC Limits	RPD	RPD Limit	Notes
Batch 4121819 - 1:4 DI Water									
Blank (4121819-BLK1)									
					Prepared & Analyzed: 18-Dec-24				
Chloride	ND	16.0	mg/kg						
LCS (4121819-BS1)									
					Prepared & Analyzed: 18-Dec-24				
Chloride	432	16.0	mg/kg	400	108	80-120			
LCS Dup (4121819-BSD1)									
					Prepared & Analyzed: 18-Dec-24				
Chloride	432	16.0	mg/kg	400	108	80-120	0.00	20	

Cardinal Laboratories

*=Accredited Analyte

PLEASE NOTE: Liability and Damages. Cardinal's liability and client's exclusive remedy for any claim arising, whether based in contract or tort, shall be limited to the amount paid by client for analyses. All claims, including those for negligence or any other cause whatsoever shall be deemed waived unless made in writing and received by Cardinal within thirty (30) days after completion of the applicable service. In no event shall Cardinal be liable for incidental or consequential damage including, without limitation, business interruptions, loss of use, or loss of profits incurred by client, its subsidiaries, affiliates or successors arising out of or related to the performance of the services hereunder by Cardinal, regardless of whether such claim is based upon any of the above stated reasons or otherwise. Results relate only to the samples identified above. This report shall not be reproduced except in full with written approval of Cardinal Laboratories.

Celey D. Keene, Lab Director/Quality Manager



PHONE (575) 393-2326 ° 101 E. MARLAND ° HOBBS, NM 88240

Analytical Results For:

ENSOLUM
3122 NATIONAL PARKS HWY
CARLSBAD NM, 88220

Project: SHANGHAI ROOSTER 15-3 FED 10!
Project Number: 03C1558315
Project Manager: TACOMA MORRISSEY
Fax To:

Reported:
20-Dec-24 10:06

Volatile Organic Compounds by EPA Method 8021 - Quality Control**Cardinal Laboratories**

Analyte	Result	Reporting Limit	Units	Spike Level	Source Result	%REC	%REC Limits	RPD	RPD Limit	Notes
---------	--------	-----------------	-------	-------------	---------------	------	-------------	-----	-----------	-------

Batch 4121811 - Volatiles**Blank (4121811-BLK1)**

Prepared & Analyzed: 18-Dec-24

Benzene	ND	0.050	mg/kg							
Toluene	ND	0.050	mg/kg							
Ethylbenzene	ND	0.050	mg/kg							
Total Xylenes	ND	0.150	mg/kg							
Total BTEX	ND	0.300	mg/kg							
Surrogate: 4-Bromofluorobenzene (PID)	0.0510		mg/kg	0.0500		102	71.5-134			

LCS (4121811-BS1)

Prepared & Analyzed: 18-Dec-24

Benzene	1.95	0.050	mg/kg	2.00		97.7	82.8-130			
Toluene	2.01	0.050	mg/kg	2.00		101	86-128			
Ethylbenzene	1.96	0.050	mg/kg	2.00		97.8	85.9-128			
m,p-Xylene	4.31	0.100	mg/kg	4.00		108	89-129			
o-Xylene	2.01	0.050	mg/kg	2.00		100	86.1-125			
Total Xylenes	6.31	0.150	mg/kg	6.00		105	88.2-128			
Surrogate: 4-Bromofluorobenzene (PID)	0.0508		mg/kg	0.0500		102	71.5-134			

LCS Dup (4121811-BSD1)

Prepared & Analyzed: 18-Dec-24

Benzene	1.94	0.050	mg/kg	2.00		96.8	82.8-130	0.920	15.8	
Toluene	1.96	0.050	mg/kg	2.00		98.1	86-128	2.47	15.9	
Ethylbenzene	1.89	0.050	mg/kg	2.00		94.6	85.9-128	3.31	16	
m,p-Xylene	4.15	0.100	mg/kg	4.00		104	89-129	3.64	16.2	
o-Xylene	1.93	0.050	mg/kg	2.00		96.6	86.1-125	3.75	16.7	
Total Xylenes	6.08	0.150	mg/kg	6.00		101	88.2-128	3.68	16.3	
Surrogate: 4-Bromofluorobenzene (PID)	0.0509		mg/kg	0.0500		102	71.5-134			

Cardinal Laboratories

*=Accredited Analyte

PLEASE NOTE: Liability and Damages. Cardinal's liability and client's exclusive remedy for any claim arising, whether based in contract or tort, shall be limited to the amount paid by client for analyses. All claims, including those for negligence or any other cause whatsoever shall be deemed waived unless made in writing and received by Cardinal within thirty (30) days after completion of the applicable service. In no event shall Cardinal be liable for incidental or consequential damage including, without limitation, business interruptions, loss of use, or loss of profits incurred by client, its subsidiaries, affiliates or successors arising out of or related to the performance of the services hereunder by Cardinal, regardless of whether such claim is based upon any of the above stated reasons or otherwise. Results relate only to the samples identified above. This report shall not be reproduced except in full with written approval of Cardinal Laboratories.

Celey D. Keene, Lab Director/Quality Manager



PHONE (575) 393-2326 ° 101 E. MARLAND ° HOBBS, NM 88240

Analytical Results For:

ENSOLUM
3122 NATIONAL PARKS HWY
CARLSBAD NM, 88220

Project: SHANGHAI ROOSTER 15-3 FED 10!
Project Number: 03C1558315
Project Manager: TACOMA MORRISSEY
Fax To:

Reported:
20-Dec-24 10:06

Petroleum Hydrocarbons by GC FID - Quality Control**Cardinal Laboratories**

Analyte	Result	Reporting Limit	Units	Spike Level	Source Result	%REC	%REC Limits	RPD	RPD Limit	Notes
---------	--------	--------------------	-------	----------------	------------------	------	----------------	-----	--------------	-------

Batch 4121813 - General Prep - Organics**Blank (4121813-BLK1)**

Prepared & Analyzed: 18-Dec-24

GRO C6-C10	ND	10.0	mg/kg							
DRO >C10-C28	ND	10.0	mg/kg							
EXT DRO >C28-C36	ND	10.0	mg/kg							
Surrogate: 1-Chlorooctane	53.6		mg/kg	50.0		107	48.2-134			
Surrogate: 1-Chlorooctadecane	54.7		mg/kg	50.0		109	49.1-148			

LCS (4121813-BS1)

Prepared & Analyzed: 18-Dec-24

GRO C6-C10	205	10.0	mg/kg	200		103	81.5-123			
DRO >C10-C28	198	10.0	mg/kg	200		98.8	77.7-122			
Total TPH C6-C28	403	10.0	mg/kg	400		101	80.9-121			
Surrogate: 1-Chlorooctane	57.6		mg/kg	50.0		115	48.2-134			
Surrogate: 1-Chlorooctadecane	56.5		mg/kg	50.0		113	49.1-148			

LCS Dup (4121813-BSD1)

Prepared & Analyzed: 18-Dec-24

GRO C6-C10	209	10.0	mg/kg	200		105	81.5-123	1.98	13	
DRO >C10-C28	199	10.0	mg/kg	200		99.3	77.7-122	0.463	15.6	
Total TPH C6-C28	408	10.0	mg/kg	400		102	80.9-121	1.24	18.5	
Surrogate: 1-Chlorooctane	57.6		mg/kg	50.0		115	48.2-134			
Surrogate: 1-Chlorooctadecane	56.5		mg/kg	50.0		113	49.1-148			

Cardinal Laboratories

*=Accredited Analyte

PLEASE NOTE: Liability and Damages. Cardinal's liability and client's exclusive remedy for any claim arising, whether based in contract or tort, shall be limited to the amount paid by client for analyses. All claims, including those for negligence or any other cause whatsoever shall be deemed waived unless made in writing and received by Cardinal within thirty (30) days after completion of the applicable service. In no event shall Cardinal be liable for incidental or consequential damage including, without limitation, business interruptions, loss of use, or loss of profits incurred by client, its subsidiaries, affiliates or successors arising out of or related to the performance of the services hereunder by Cardinal, regardless of whether such claim is based upon any of the above stated reasons or otherwise. Results relate only to the samples identified above. This report shall not be reproduced except in full with written approval of Cardinal Laboratories.

Celey D. Keene, Lab Director/Quality Manager



PHONE (575) 393-2326 ° 101 E. MARLAND ° HOBBS, NM 88240

Notes and Definitions

ND	Analyte NOT DETECTED at or above the reporting limit
RPD	Relative Percent Difference
**	Samples not received at proper temperature of 6°C or below.
***	Insufficient time to reach temperature.
-	Chloride by SM4500Cl-B does not require samples be received at or below 6°C Samples reported on an as received basis (wet) unless otherwise noted on report

Cardinal Laboratories

*=Accredited Analyte

PLEASE NOTE: Liability and Damages. Cardinal's liability and client's exclusive remedy for any claim arising, whether based in contract or tort, shall be limited to the amount paid by client for analyses. All claims, including those for negligence or any other cause whatsoever shall be deemed waived unless made in writing and received by Cardinal within thirty (30) days after completion of the applicable service. In no event shall Cardinal be liable for incidental or consequential damage including, without limitation, business interruptions, loss of use, or loss of profits incurred by client, its subsidiaries, affiliates or successors arising out of or related to the performance of the services hereunder by Cardinal, regardless of whether such claim is based upon any of the above stated reasons or otherwise. Results relate only to the samples identified above. This report shall not be reproduced except in full with written approval of Cardinal Laboratories.

A handwritten signature in black ink, appearing to read "Celey D. Keene".

Celey D. Keene, Lab Director/Quality Manager

CHAIN-OF-CUSTODY AND ANALYSIS REQUEST

101 East Marland, Hobbs, NM 88240
(575) 393-2326 FAX (575) 393-2476

[illegible]



APPENDIX B

Photographic Log



Photographic Log

XTO Energy, Inc.

Shanghai Rooster 15-3 Fed 105H

Incident Number: nAPP2400450611



Photograph: 1 Date: 2/10/2025
 Description: Confirmation soil sampling
 View: Southeast



Photograph: 2 Date: 2/10/2025
 Description: Confirmation soil sampling
 View: Southwest



Photograph: 3 Date: 2/10/2025
 Description: Confirmation soil sampling
 View: Northwest



Photograph: 4 Date: 2/10/2025
 Description: Confirmation soil sampling
 View: Northeast



APPENDIX C

Laboratory Analytical Reports & Chain of Custody Documentation



PHONE (575) 393-2326 ° 101 E. MARLAND ° HOBBS, NM 88240

February 12, 2025

TACOMA MORRISSEY

ENSOLUM

3122 NATIONAL PARKS HWY

CARLSBAD, NM 88220

RE: SHANGHAI ROOSTER 15-3 FED 105H

Enclosed are the results of analyses for samples received by the laboratory on 02/11/25 13:05.

Cardinal Laboratories is accredited through Texas NELAP under certificate number TX-C24-00112. Accreditation applies to drinking water, non-potable water and solid and chemical materials. All accredited analytes are denoted by an asterisk (*). For a complete list of accredited analytes and matrices visit the TCEQ website at www.tceq.texas.gov/field/qa/lab_accred_certif.html.

Cardinal Laboratories is accredited through the State of Colorado Department of Public Health and Environment for:

Method EPA 552.2	Haloacetic Acids (HAA-5)
Method EPA 524.2	Total Trihalomethanes (TTHM)
Method EPA 524.4	Regulated VOCs (V1, V2, V3)

Accreditation applies to public drinking water matrices.

This report meets NELAP requirements and is made up of a cover page, analytical results, and a copy of the original chain-of-custody. If you have any questions concerning this report, please feel free to contact me.

Sincerely,

A handwritten signature in black ink that reads "Celey D. Keene". The signature is fluid and cursive, with the first name "Celey" and last name "Keene" clearly distinguishable.

Celey D. Keene

Lab Director/Quality Manager



PHONE (575) 393-2326 ° 101 E. MARLAND ° HOBBS, NM 88240

Analytical Results For:

ENSOLUM
TACOMA MORRISSEY
3122 NATIONAL PARKS HWY
CARLSBAD NM, 88220
Fax To:

Received:	02/11/2025	Sampling Date:	02/10/2025
Reported:	02/12/2025	Sampling Type:	Soil
Project Name:	SHANGHAI ROOSTER 15-3 FED 105H	Sampling Condition:	Cool & Intact
Project Number:	03C1558315	Sample Received By:	Tamara Oldaker
Project Location:	XTO (32.12367-103.97186)		

Sample ID: CS 01 0.5' (H250817-01)

BTX 8021B		mg/kg		Analyzed By: JH					
Analyte	Result	Reporting Limit	Analyzed	Method Blank	BS	% Recovery	True Value QC	RPD	Qualifier
Benzene*	<0.050	0.050	02/11/2025	ND	1.83	91.5	2.00	4.95	
Toluene*	<0.050	0.050	02/11/2025	ND	2.02	101	2.00	0.885	
Ethylbenzene*	<0.050	0.050	02/11/2025	ND	2.00	99.8	2.00	1.17	
Total Xylenes*	<0.150	0.150	02/11/2025	ND	5.47	91.1	6.00	5.81	
Total BTX	<0.300	0.300	02/11/2025	ND					

Surrogate: 4-Bromofluorobenzene (PID) 100 % 71.5-134

Chloride, SM4500Cl-B		mg/kg		Analyzed By: HM						
Analyte	Result	Reporting Limit	Analyzed	Method Blank	BS	% Recovery	True Value QC	RPD	Qualifier	
Chloride	7200	16.0	02/12/2025	ND	416	104	400	0.00		

TPH 8015M		mg/kg		Analyzed By: MS					
Analyte	Result	Reporting Limit	Analyzed	Method Blank	BS	% Recovery	True Value QC	RPD	Qualifier
GRO C6-C10*	<10.0	10.0	02/11/2025	ND	222	111	200	1.64	
DRO >C10-C28*	550	10.0	02/11/2025	ND	218	109	200	3.75	
EXT DRO >C28-C36	171	10.0	02/11/2025	ND					

Surrogate: 1-Chlorooctane 78.8 % 48.2-134

Surrogate: 1-Chlorooctadecane 80.6 % 49.1-148

Cardinal Laboratories

*=Accredited Analyte

PLEASE NOTE: Liability and Damages. Cardinal's liability and client's exclusive remedy for any claim arising, whether based in contract or tort, shall be limited to the amount paid by client for analyses. All claims, including those for negligence and any other cause whatsoever shall be deemed waived unless made in writing and received by Cardinal within thirty (30) days after completion of the applicable service. In no event shall Cardinal be liable for incidental or consequential damages, including, without limitation, business interruptions, loss of use, or loss of profits incurred by client, its subsidiaries, affiliates or successors arising out of or related to the performance of the services hereunder by Cardinal, regardless of whether such claim is based upon any of the above stated reasons or otherwise. Results relate only to the samples identified above. This report shall not be reproduced except in full with written approval of Cardinal Laboratories.

Celey D. Keene, Lab Director/Quality Manager



PHONE (575) 393-2326 ° 101 E. MARLAND ° HOBBS, NM 88240

Analytical Results For:

ENSOLUM
TACOMA MORRISSEY
3122 NATIONAL PARKS HWY
CARLSBAD NM, 88220
Fax To:

Received: 02/11/2025
Reported: 02/12/2025
Project Name: SHANGHAI ROOSTER 15-3 FED 105H
Project Number: 03C1558315
Project Location: XTO (32.12367-103.97186)

Sampling Date: 02/10/2025
Sampling Type: Soil
Sampling Condition: Cool & Intact
Sample Received By: Tamara Oldaker

Sample ID: CS 02 0.5' (H250817-02)

BTX 8021B		mg/kg		Analyzed By: JH						
Analyte	Result	Reporting Limit	Analyzed	Method Blank	BS	% Recovery	True Value QC	RPD	Qualifier	
Benzene*	<0.050	0.050	02/11/2025	ND	1.83	91.5	2.00	4.95		
Toluene*	<0.050	0.050	02/11/2025	ND	2.02	101	2.00	0.885		
Ethylbenzene*	<0.050	0.050	02/11/2025	ND	2.00	99.8	2.00	1.17		
Total Xylenes*	<0.150	0.150	02/11/2025	ND	5.47	91.1	6.00	5.81		
Total BTX	<0.300	0.300	02/11/2025	ND						

Surrogate: 4-Bromofluorobenzene (PID) 100 % 71.5-134

Chloride, SM4500CI-B		mg/kg		Analyzed By: HM						
Analyte	Result	Reporting Limit	Analyzed	Method Blank	BS	% Recovery	True Value QC	RPD	Qualifier	
Chloride	8720	16.0	02/12/2025	ND	416	104	400	0.00		

TPH 8015M		mg/kg		Analyzed By: MS					
Analyte	Result	Reporting Limit	Analyzed	Method Blank	BS	% Recovery	True Value QC	RPD	Qualifier
GRO C6-C10*	<10.0	10.0	02/11/2025	ND	222	111	200	1.64	
DRO >C10-C28*	550	10.0	02/11/2025	ND	218	109	200	3.75	
EXT DRO >C28-C36	147	10.0	02/11/2025	ND					

Surrogate: 1-Chlorooctane 91.3 % 48.2-134

Surrogate: 1-Chlorooctadecane 95.4 % 49.1-148

Cardinal Laboratories

*=Accredited Analyte

PLEASE NOTE: Liability and Damages. Cardinal's liability and client's exclusive remedy for any claim arising, whether based in contract or tort, shall be limited to the amount paid by client for analyses. All claims, including those for negligence and any other cause whatsoever shall be deemed waived unless made in writing and received by Cardinal within thirty (30) days after completion of the applicable service. In no event shall Cardinal be liable for incidental or consequential damages, including, without limitation, business interruptions, loss of use, or loss of profits incurred by client, its subsidiaries, affiliates or successors arising out of or related to the performance of the services hereunder by Cardinal, regardless of whether such claim is based upon any of the above stated reasons or otherwise. Results relate only to the samples identified above. This report shall not be reproduced except in full with written approval of Cardinal Laboratories.

Celey D. Keene, Lab Director/Quality Manager



PHONE (575) 393-2326 ° 101 E. MARLAND ° HOBBS, NM 88240

Analytical Results For:

ENSOLUM
TACOMA MORRISSEY
3122 NATIONAL PARKS HWY
CARLSBAD NM, 88220
Fax To:

Received: 02/11/2025
Reported: 02/12/2025
Project Name: SHANGHAI ROOSTER 15-3 FED 105H
Project Number: 03C1558315
Project Location: XTO (32.12367-103.97186)

Sampling Date: 02/10/2025
Sampling Type: Soil
Sampling Condition: Cool & Intact
Sample Received By: Tamara Oldaker

Sample ID: CS 03 0.5' (H250817-03)

BTEx 8021B		mg/kg		Analyzed By: JH						
Analyte	Result	Reporting Limit	Analyzed	Method Blank	BS	% Recovery	True Value QC	RPD	Qualifier	
Benzene*	<0.050	0.050	02/11/2025	ND	1.83	91.5	2.00	4.95		
Toluene*	<0.050	0.050	02/11/2025	ND	2.02	101	2.00	0.885		
Ethylbenzene*	<0.050	0.050	02/11/2025	ND	2.00	99.8	2.00	1.17		
Total Xylenes*	<0.150	0.150	02/11/2025	ND	5.47	91.1	6.00	5.81		
Total BTEX	<0.300	0.300	02/11/2025	ND						

Surrogate: 4-Bromofluorobenzene (PID) 101 % 71.5-134

Chloride, SM4500Cl-B		mg/kg		Analyzed By: HM					
Analyte	Result	Reporting Limit	Analyzed	Method Blank	BS	% Recovery	True Value QC	RPD	Qualifier
Chloride	9600	16.0	02/12/2025	ND	416	104	400	0.00	

TPH 8015M		mg/kg		Analyzed By: MS					
Analyte	Result	Reporting Limit	Analyzed	Method Blank	BS	% Recovery	True Value QC	RPD	Qualifier
GRO C6-C10*	<10.0	10.0	02/11/2025	ND	222	111	200	1.64	
DRO >C10-C28*	560	10.0	02/11/2025	ND	218	109	200	3.75	
EXT DRO >C28-C36	156	10.0	02/11/2025	ND					

Surrogate: 1-Chlorooctane 90.3 % 48.2-134

Surrogate: 1-Chlorooctadecane 90.6 % 49.1-148

Cardinal Laboratories

*=Accredited Analyte

PLEASE NOTE: Liability and Damages. Cardinal's liability and client's exclusive remedy for any claim arising, whether based in contract or tort, shall be limited to the amount paid by client for analyses. All claims, including those for negligence and any other cause whatsoever shall be deemed waived unless made in writing and received by Cardinal within thirty (30) days after completion of the applicable service. In no event shall Cardinal be liable for incidental or consequential damages, including, without limitation, business interruptions, loss of use, or loss of profits incurred by client, its subsidiaries, affiliates or successors arising out of or related to the performance of the services hereunder by Cardinal, regardless of whether such claim is based upon any of the above stated reasons or otherwise. Results relate only to the samples identified above. This report shall not be reproduced except in full with written approval of Cardinal Laboratories.

Celey D. Keene, Lab Director/Quality Manager



PHONE (575) 393-2326 ° 101 E. MARLAND ° HOBBS, NM 88240

Analytical Results For:

ENSOLUM
TACOMA MORRISSEY
3122 NATIONAL PARKS HWY
CARLSBAD NM, 88220
Fax To:

Received: 02/11/2025
Reported: 02/12/2025
Project Name: SHANGHAI ROOSTER 15-3 FED 105H
Project Number: 03C1558315
Project Location: XTO (32.12367-103.97186)

Sampling Date: 02/10/2025
Sampling Type: Soil
Sampling Condition: Cool & Intact
Sample Received By: Tamara Oldaker

Sample ID: CS 04 0.5' (H250817-04)

BTX 8021B		mg/kg		Analyzed By: JH						
Analyte	Result	Reporting Limit	Analyzed	Method Blank	BS	% Recovery	True Value QC	RPD	Qualifier	
Benzene*	<0.050	0.050	02/11/2025	ND	1.83	91.5	2.00	4.95		
Toluene*	<0.050	0.050	02/11/2025	ND	2.02	101	2.00	0.885		
Ethylbenzene*	<0.050	0.050	02/11/2025	ND	2.00	99.8	2.00	1.17		
Total Xylenes*	<0.150	0.150	02/11/2025	ND	5.47	91.1	6.00	5.81		
Total BTX	<0.300	0.300	02/11/2025	ND						

Surrogate: 4-Bromofluorobenzene (PID) 102 % 71.5-134

Chloride, SM4500CI-B		mg/kg		Analyzed By: HM						
Analyte	Result	Reporting Limit	Analyzed	Method Blank	BS	% Recovery	True Value QC	RPD	Qualifier	
Chloride	8660	16.0	02/12/2025	ND	416	104	400	0.00		

TPH 8015M		mg/kg		Analyzed By: MS					
Analyte	Result	Reporting Limit	Analyzed	Method Blank	BS	% Recovery	True Value QC	RPD	Qualifier
GRO C6-C10*	<10.0	10.0	02/11/2025	ND	222	111	200	1.64	
DRO >C10-C28*	454	10.0	02/11/2025	ND	218	109	200	3.75	
EXT DRO >C28-C36	133	10.0	02/11/2025	ND					

Surrogate: 1-Chlorooctane 75.1 % 48.2-134

Surrogate: 1-Chlorooctadecane 77.4 % 49.1-148

Cardinal Laboratories

*=Accredited Analyte

PLEASE NOTE: Liability and Damages. Cardinal's liability and client's exclusive remedy for any claim arising, whether based in contract or tort, shall be limited to the amount paid by client for analyses. All claims, including those for negligence and any other cause whatsoever shall be deemed waived unless made in writing and received by Cardinal within thirty (30) days after completion of the applicable service. In no event shall Cardinal be liable for incidental or consequential damages, including, without limitation, business interruptions, loss of use, or loss of profits incurred by client, its subsidiaries, affiliates or successors arising out of or related to the performance of the services hereunder by Cardinal, regardless of whether such claim is based upon any of the above stated reasons or otherwise. Results relate only to the samples identified above. This report shall not be reproduced except in full with written approval of Cardinal Laboratories.

Celey D. Keene, Lab Director/Quality Manager



PHONE (575) 393-2326 ° 101 E. MARLAND ° HOBBS, NM 88240

Analytical Results For:

ENSOLUM
TACOMA MORRISSEY
3122 NATIONAL PARKS HWY
CARLSBAD NM, 88220
Fax To:

Received: 02/11/2025
Reported: 02/12/2025
Project Name: SHANGHAI ROOSTER 15-3 FED 105H
Project Number: 03C1558315
Project Location: XTO (32.12367-103.97186)

Sampling Date: 02/10/2025
Sampling Type: Soil
Sampling Condition: Cool & Intact
Sample Received By: Tamara Oldaker

Sample ID: CS 05 0.5' (H250817-05)

BTEx 8021B		mg/kg		Analyzed By: JH						
Analyte	Result	Reporting Limit	Analyzed	Method Blank	BS	% Recovery	True Value QC	RPD	Qualifier	
Benzene*	<0.050	0.050	02/11/2025	ND	1.83	91.5	2.00	4.95		
Toluene*	<0.050	0.050	02/11/2025	ND	2.02	101	2.00	0.885		
Ethylbenzene*	<0.050	0.050	02/11/2025	ND	2.00	99.8	2.00	1.17		
Total Xylenes*	<0.150	0.150	02/11/2025	ND	5.47	91.1	6.00	5.81		
Total BTEX	<0.300	0.300	02/11/2025	ND						

Surrogate: 4-Bromofluorobenzene (PID) 102 % 71.5-134

Chloride, SM4500Cl-B		mg/kg		Analyzed By: HM						
Analyte	Result	Reporting Limit	Analyzed	Method Blank	BS	% Recovery	True Value QC	RPD	Qualifier	
Chloride	8530	16.0	02/12/2025	ND	416	104	400	0.00		

TPH 8015M		mg/kg		Analyzed By: MS					
Analyte	Result	Reporting Limit	Analyzed	Method Blank	BS	% Recovery	True Value QC	RPD	Qualifier
GRO C6-C10*	<10.0	10.0	02/11/2025	ND	222	111	200	1.64	
DRO >C10-C28*	448	10.0	02/11/2025	ND	218	109	200	3.75	
EXT DRO >C28-C36	116	10.0	02/11/2025	ND					

Surrogate: 1-Chlorooctane 90.9 % 48.2-134

Surrogate: 1-Chlorooctadecane 90.9 % 49.1-148

Cardinal Laboratories

*=Accredited Analyte

PLEASE NOTE: Liability and Damages. Cardinal's liability and client's exclusive remedy for any claim arising, whether based in contract or tort, shall be limited to the amount paid by client for analyses. All claims, including those for negligence and any other cause whatsoever shall be deemed waived unless made in writing and received by Cardinal within thirty (30) days after completion of the applicable service. In no event shall Cardinal be liable for incidental or consequential damages, including, without limitation, business interruptions, loss of use, or loss of profits incurred by client, its subsidiaries, affiliates or successors arising out of or related to the performance of the services hereunder by Cardinal, regardless of whether such claim is based upon any of the above stated reasons or otherwise. Results relate only to the samples identified above. This report shall not be reproduced except in full with written approval of Cardinal Laboratories.

Celey D. Keene, Lab Director/Quality Manager



PHONE (575) 393-2326 ° 101 E. MARLAND ° HOBBS, NM 88240

Analytical Results For:

ENSOLUM
TACOMA MORRISSEY
3122 NATIONAL PARKS HWY
CARLSBAD NM, 88220
Fax To:

Received: 02/11/2025
Reported: 02/12/2025
Project Name: SHANGHAI ROOSTER 15-3 FED 105H
Project Number: 03C1558315
Project Location: XTO (32.12367-103.97186)

Sampling Date: 02/10/2025
Sampling Type: Soil
Sampling Condition: Cool & Intact
Sample Received By: Tamara Oldaker

Sample ID: CS 06 0.5' (H250817-06)

BTX 8021B		mg/kg		Analyzed By: JH						
Analyte	Result	Reporting Limit	Analyzed	Method Blank	BS	% Recovery	True Value QC	RPD	Qualifier	
Benzene*	<0.050	0.050	02/11/2025	ND	1.83	91.5	2.00	4.95		
Toluene*	<0.050	0.050	02/11/2025	ND	2.02	101	2.00	0.885		
Ethylbenzene*	<0.050	0.050	02/11/2025	ND	2.00	99.8	2.00	1.17		
Total Xylenes*	<0.150	0.150	02/11/2025	ND	5.47	91.1	6.00	5.81		
Total BTX	<0.300	0.300	02/11/2025	ND						

Surrogate: 4-Bromofluorobenzene (PID) 101 % 71.5-134

Chloride, SM4500Cl-B		mg/kg		Analyzed By: HM						
Analyte	Result	Reporting Limit	Analyzed	Method Blank	BS	% Recovery	True Value QC	RPD	Qualifier	
Chloride	8800	16.0	02/12/2025	ND	416	104	400	0.00		

TPH 8015M		mg/kg		Analyzed By: MS					
Analyte	Result	Reporting Limit	Analyzed	Method Blank	BS	% Recovery	True Value QC	RPD	Qualifier
GRO C6-C10*	<10.0	10.0	02/11/2025	ND	222	111	200	1.64	
DRO >C10-C28*	489	10.0	02/11/2025	ND	218	109	200	3.75	
EXT DRO >C28-C36	136	10.0	02/11/2025	ND					

Surrogate: 1-Chlorooctane 94.8 % 48.2-134

Surrogate: 1-Chlorooctadecane 96.4 % 49.1-148

Cardinal Laboratories

*=Accredited Analyte

PLEASE NOTE: Liability and Damages. Cardinal's liability and client's exclusive remedy for any claim arising, whether based in contract or tort, shall be limited to the amount paid by client for analyses. All claims, including those for negligence and any other cause whatsoever shall be deemed waived unless made in writing and received by Cardinal within thirty (30) days after completion of the applicable service. In no event shall Cardinal be liable for incidental or consequential damages, including, without limitation, business interruptions, loss of use, or loss of profits incurred by client, its subsidiaries, affiliates or successors arising out of or related to the performance of the services hereunder by Cardinal, regardless of whether such claim is based upon any of the above stated reasons or otherwise. Results relate only to the samples identified above. This report shall not be reproduced except in full with written approval of Cardinal Laboratories.

Celey D. Keene, Lab Director/Quality Manager



PHONE (575) 393-2326 ° 101 E. MARLAND ° HOBBS, NM 88240

Analytical Results For:

ENSOLUM
TACOMA MORRISSEY
3122 NATIONAL PARKS HWY
CARLSBAD NM, 88220
Fax To:

Received: 02/11/2025
Reported: 02/12/2025
Project Name: SHANGHAI ROOSTER 15-3 FED 105H
Project Number: 03C1558315
Project Location: XTO (32.12367-103.97186)

Sampling Date: 02/10/2025
Sampling Type: Soil
Sampling Condition: Cool & Intact
Sample Received By: Tamara Oldaker

Sample ID: CS 07 0.5' (H250817-07)

BTX 8021B		mg/kg		Analyzed By: JH						
Analyte	Result	Reporting Limit	Analyzed	Method Blank	BS	% Recovery	True Value QC	RPD	Qualifier	
Benzene*	<0.050	0.050	02/11/2025	ND	1.83	91.5	2.00	4.95		
Toluene*	<0.050	0.050	02/11/2025	ND	2.02	101	2.00	0.885		
Ethylbenzene*	<0.050	0.050	02/11/2025	ND	2.00	99.8	2.00	1.17		
Total Xylenes*	<0.150	0.150	02/11/2025	ND	5.47	91.1	6.00	5.81		
Total BTX	<0.300	0.300	02/11/2025	ND						

Surrogate: 4-Bromofluorobenzene (PID) 100 % 71.5-134

Chloride, SM4500CI-B		mg/kg		Analyzed By: AC						
Analyte	Result	Reporting Limit	Analyzed	Method Blank	BS	% Recovery	True Value QC	RPD	Qualifier	
Chloride	11200	16.0	02/12/2025	ND	416	104	400	0.00	QM-07	

TPH 8015M		mg/kg	Analyzed By: MS						
Analyte	Result	Reporting Limit	Analyzed	Method Blank	BS	% Recovery	True Value QC	RPD	Qualifier
GRO C6-C10*	<10.0	10.0	02/11/2025	ND	222	111	200	1.64	
DRO >C10-C28*	449	10.0	02/11/2025	ND	218	109	200	3.75	
EXT DRO >C28-C36	112	10.0	02/11/2025	ND					

Surrogate: 1-Chlorooctane 82.4 % 48.2-134

Surrogate: 1-Chlorooctadecane 83.4 % 49.1-148

Cardinal Laboratories

*=Accredited Analyte

PLEASE NOTE: Liability and Damages. Cardinal's liability and client's exclusive remedy for any claim arising, whether based in contract or tort, shall be limited to the amount paid by client for analyses. All claims, including those for negligence and any other cause whatsoever shall be deemed waived unless made in writing and received by Cardinal within thirty (30) days after completion of the applicable service. In no event shall Cardinal be liable for incidental or consequential damages, including, without limitation, business interruptions, loss of use, or loss of profits incurred by client, its subsidiaries, affiliates or successors arising out of or related to the performance of the services hereunder by Cardinal, regardless of whether such claim is based upon any of the above stated reasons or otherwise. Results relate only to the samples identified above. This report shall not be reproduced except in full with written approval of Cardinal Laboratories.

Celey D. Keene, Lab Director/Quality Manager



PHONE (575) 393-2326 ° 101 E. MARLAND ° HOBBS, NM 88240

Notes and Definitions

S-05	The surrogate recovery is outside of lab established statistical control limits but still within method limits. Data is not adversely affected.
QM-07	The spike recovery was outside acceptance limits for the MS and/or MSD. The batch was accepted based on acceptable LCS recovery.
ND	Analyte NOT DETECTED at or above the reporting limit
RPD	Relative Percent Difference
**	Samples not received at proper temperature of 6°C or below.
***	Insufficient time to reach temperature.
-	Chloride by SM4500Cl-B does not require samples be received at or below 6°C Samples reported on an as received basis (wet) unless otherwise noted on report

Cardinal Laboratories

*=Accredited Analyte

PLEASE NOTE: Liability and Damages. Cardinal's liability and client's exclusive remedy for any claim arising, whether based in contract or tort, shall be limited to the amount paid by client for analyses. All claims, including those for negligence and any other cause whatsoever shall be deemed waived unless made in writing and received by Cardinal within thirty (30) days after completion of the applicable service. In no event shall Cardinal be liable for incidental or consequential damages, including, without limitation, business interruptions, loss of use, or loss of profits incurred by client, its subsidiaries, affiliates or successors arising out of or related to the performance of the services hereunder by Cardinal, regardless of whether such claim is based upon any of the above stated reasons or otherwise. Results relate only to the samples identified above. This report shall not be reproduced except in full with written approval of Cardinal Laboratories.

A handwritten signature in black ink, appearing to read "Celey D. Keene".

Celey D. Keene, Lab Director/Quality Manager

Sante Fe Main Office
Phone: (505) 476-3441

General Information
Phone: (505) 629-6116

Online Phone Directory
<https://www.emnrd.nm.gov/ocd/contact-us>

State of New Mexico
Energy, Minerals and Natural Resources
Oil Conservation Division
1220 S. St Francis Dr.
Santa Fe, NM 87505

QUESTIONS

Action 447008

QUESTIONS

Operator: XTO ENERGY, INC 6401 Holiday Hill Road Midland, TX 79707	OGRID: 5380
	Action Number: 447008
	Action Type: [C-141] Remediation Closure Request C-141 (C-141-v-Closure)

QUESTIONS

Prerequisites	
Incident ID (n#)	nAPP2400450611
Incident Name	NAPP2400450611 SHANGHAI ROOSTER 15-3 FED 105H @ 30-015-50098
Incident Type	Release Other
Incident Status	Remediation Closure Report Received
Incident Well	[30-015-50098] SHANGHAI ROOSTER 15 3 FEDERAL #105H

Location of Release Source

Please answer all the questions in this group.

Site Name	SHANGHAI ROOSTER 15-3 FED 105H
Date Release Discovered	12/20/2023
Surface Owner	Federal

Incident Details

Please answer all the questions in this group.

Incident Type	Release Other
Did this release result in a fire or is the result of a fire	No
Did this release result in any injuries	No
Has this release reached or does it have a reasonable probability of reaching a watercourse	No
Has this release endangered or does it have a reasonable probability of endangering public health	No
Has this release substantially damaged or will it substantially damage property or the environment	No
Is this release of a volume that is or may with reasonable probability be detrimental to fresh water	No

Nature and Volume of Release

Material(s) released, please answer all that apply below. Any calculations or specific justifications for the volumes provided should be attached to the follow-up C-141 submission.

Crude Oil Released (bbls) Details	Not answered.
Produced Water Released (bbls) Details	Not answered.
Is the concentration of chloride in the produced water >10,000 mg/l	No
Condensate Released (bbls) Details	Not answered.
Natural Gas Vented (Mcf) Details	Not answered.
Natural Gas Flared (Mcf) Details	Not answered.
Other Released Details	Cause: Equipment Failure Well Other (Specify) Released: 87 BBL Recovered: 80 BBL Lost: 7 BBL.
Are there additional details for the questions above (i.e. any answer containing Other, Specify, Unknown, and/or Fire, or any negative lost amounts)	Water Based Drilling Mud

Sante Fe Main Office
Phone: (505) 476-3441

General Information
Phone: (505) 629-6116

Online Phone Directory
<https://www.emnrd.nm.gov/ocd/contact-us>

State of New Mexico
Energy, Minerals and Natural Resources
Oil Conservation Division
1220 S. St Francis Dr.
Santa Fe, NM 87505

QUESTIONS, Page 2

Action 447008

QUESTIONS (continued)

Operator: XTO ENERGY, INC 6401 Holiday Hill Road Midland, TX 79707	OGRID: 5380
	Action Number: 447008
	Action Type: [C-141] Remediation Closure Request C-141 (C-141-v-Closure)

QUESTIONS

Nature and Volume of Release (continued)	
Is this a gas only submission (i.e. only significant Mcf values reported)	No, according to supplied volumes this does not appear to be a "gas only" report.
Was this a major release as defined by Subsection A of 19.15.29.7 NMAC	Yes
Reasons why this would be considered a submission for a notification of a major release	From paragraph A. "Major release" determine using: (1) an unauthorized release of a volume, excluding gases, of 25 barrels or more.
With the implementation of the 19.15.27 NMAC (05/25/2021), venting and/or flaring of natural gas (i.e. gas only) are to be submitted on the C-129 form.	

Initial Response

The responsible party must undertake the following actions immediately unless they could create a safety hazard that would result in injury.

The source of the release has been stopped	True
The impacted area has been secured to protect human health and the environment	True
Released materials have been contained via the use of berms or dikes, absorbent pads, or other containment devices	True
All free liquids and recoverable materials have been removed and managed appropriately	True
If all the actions described above have not been undertaken, explain why	Not answered.

Per Paragraph (4) of Subsection B of 19.15.29.8 NMAC the responsible party may commence remediation immediately after discovery of a release. If remediation has begun, please prepare and attach a narrative of actions to date in the follow-up C-141 submission. If remedial efforts have been successfully completed or if the release occurred within a lined containment area (see Subparagraph (a) of Paragraph (5) of Subsection A of 19.15.29.11 NMAC), please prepare and attach all information needed for closure evaluation in the follow-up C-141 submission.

I hereby certify that the information given above is true and complete to the best of my knowledge and understand that pursuant to OCD rules and regulations all operators are required to report and/or file certain release notifications and perform corrective actions for releases which may endanger public health or the environment. The acceptance of a C-141 report by the OCD does not relieve the operator of liability should their operations have failed to adequately investigate and remediate contamination that pose a threat to groundwater, surface water, human health or the environment. In addition, OCD acceptance of a C-141 report does not relieve the operator of responsibility for compliance with any other federal, state, or local laws and/or regulations.

I hereby agree and sign off to the above statement	Name: Garrett Green Title: SHE Coordinator Email: garrett.green@exxonmobil.com Date: 01/04/2024
--	--

Sante Fe Main Office
Phone: (505) 476-3441

General Information
Phone: (505) 629-6116

Online Phone Directory
<https://www.emnrd.nm.gov/ocd/contact-us>

State of New Mexico
Energy, Minerals and Natural Resources
Oil Conservation Division
1220 S. St Francis Dr.
Santa Fe, NM 87505

QUESTIONS, Page 3

Action 447008

QUESTIONS (continued)

Operator: XTO ENERGY, INC 6401 Holiday Hill Road Midland, TX 79707	OGRID: 5380
	Action Number: 447008
	Action Type: [C-141] Remediation Closure Request C-141 (C-141-v-Closure)

QUESTIONS

Site Characterization	
<i>Please answer all the questions in this group (only required when seeking remediation plan approval and beyond). This information must be provided to the appropriate district office no later than 90 days after the release discovery date.</i>	
What is the shallowest depth to groundwater beneath the area affected by the release in feet below ground surface (ft bgs)	Between 51 and 75 (ft.)
What method was used to determine the depth to ground water	Direct Measurement
Did this release impact groundwater or surface water	No
What is the minimum distance, between the closest lateral extents of the release and the following surface areas:	
A continuously flowing watercourse or any other significant watercourse	Between 1000 (ft.) and ½ (mi.)
Any lakebed, sinkhole, or playa lake (measured from the ordinary high-water mark)	Between 1 and 5 (mi.)
An occupied permanent residence, school, hospital, institution, or church	Greater than 5 (mi.)
A spring or a private domestic fresh water well used by less than five households for domestic or stock watering purposes	Between 1000 (ft.) and ½ (mi.)
Any other fresh water well or spring	Between 1000 (ft.) and ½ (mi.)
Incorporated municipal boundaries or a defined municipal fresh water well field	Greater than 5 (mi.)
A wetland	Between 1 and 5 (mi.)
A subsurface mine	Greater than 5 (mi.)
An (non-karst) unstable area	Greater than 5 (mi.)
Categorize the risk of this well / site being in a karst geology	Low
A 100-year floodplain	Between 1 and 5 (mi.)
Did the release impact areas not on an exploration, development, production, or storage site	No

Remediation Plan	
<i>Please answer all the questions that apply or are indicated. This information must be provided to the appropriate district office no later than 90 days after the release discovery date.</i>	
Requesting a remediation plan approval with this submission	Yes
<i>Attach a comprehensive report demonstrating the lateral and vertical extents of soil contamination associated with the release have been determined, pursuant to 19.15.29.11 NMAC and 19.15.29.13 NMAC.</i>	
Have the lateral and vertical extents of contamination been fully delineated	Yes
Was this release entirely contained within a lined containment area	No
Soil Contamination Sampling: (Provide the highest observable value for each, in milligrams per kilograms.)	
Chloride (EPA 300.0 or SM4500 Cl B)	14200
TPH (GRO+DRO+MRO) (EPA SW-846 Method 8015M)	19830
GRO+DRO (EPA SW-846 Method 8015M)	19830
BTEX (EPA SW-846 Method 8021B or 8260B)	4.3
Benzene (EPA SW-846 Method 8021B or 8260B)	0
<i>Per Subsection B of 19.15.29.11 NMAC unless the site characterization report includes completed efforts at remediation, the report must include a proposed remediation plan in accordance with 19.15.29.12 NMAC, which includes the anticipated timelines for beginning and completing the remediation.</i>	
On what estimated date will the remediation commence	05/15/2024
On what date will (or did) the final sampling or liner inspection occur	02/10/2025
On what date will (or was) the remediation complete(d)	02/10/2025
What is the estimated surface area (in square feet) that will be reclaimed	28460
What is the estimated volume (in cubic yards) that will be reclaimed	3700
What is the estimated surface area (in square feet) that will be remediated	24750
What is the estimated volume (in cubic yards) that will be remediated	3300
<i>These estimated dates and measurements are recognized to be the best guess or calculation at the time of submission and may (be) change(d) over time as more remediation efforts are completed.</i>	
<i>The OCD recognizes that proposed remediation measures may have to be minimally adjusted in accordance with the physical realities encountered during remediation. If the responsible party has any need to significantly deviate from the remediation plan proposed, then it should consult with the division to determine if another remediation plan submission is required.</i>	

Sante Fe Main Office
Phone: (505) 476-3441

General Information
Phone: (505) 629-6116

Online Phone Directory
<https://www.emnrd.nm.gov/ocd/contact-us>

State of New Mexico
Energy, Minerals and Natural Resources
Oil Conservation Division
1220 S. St Francis Dr.
Santa Fe, NM 87505

QUESTIONS, Page 4

Action 447008

QUESTIONS (continued)

Operator: XTO ENERGY, INC 6401 Holiday Hill Road Midland, TX 79707	OGRID: 5380
	Action Number: 447008
	Action Type: [C-141] Remediation Closure Request C-141 (C-141-v-Closure)

QUESTIONS

Remediation Plan (continued)	
<i>Please answer all the questions that apply or are indicated. This information must be provided to the appropriate district office no later than 90 days after the release discovery date.</i>	
This remediation will (or is expected to) utilize the following processes to remediate / reduce contaminants:	
<i>(Select all answers below that apply.)</i>	
(Ex Situ) Excavation and off-site disposal (i.e. dig and haul, hydrovac, etc.)	Yes
Which OCD approved facility will be used for off-site disposal	HALFWAY DISPOSAL AND LANDFILL [FEEM0112334510]
OR which OCD approved well (API) will be used for off-site disposal	Not answered.
OR is the off-site disposal site, to be used, out-of-state	Not answered.
OR is the off-site disposal site, to be used, an NMED facility	Not answered.
(Ex Situ) Excavation and on-site remediation (i.e. On-Site Land Farms)	Not answered.
(In Situ) Soil Vapor Extraction	Not answered.
(In Situ) Chemical processing (i.e. Soil Shredding, Potassium Permanganate, etc.)	Not answered.
(In Situ) Biological processing (i.e. Microbes / Fertilizer, etc.)	Not answered.
(In Situ) Physical processing (i.e. Soil Washing, Gypsum, Disking, etc.)	Not answered.
Ground Water Abatement pursuant to 19.15.30 NMAC	Not answered.
OTHER (Non-listed remedial process)	Not answered.
<i>Per Subsection B of 19.15.29.11 NMAC unless the site characterization report includes completed efforts at remediation, the report must include a proposed remediation plan in accordance with 19.15.29.12 NMAC, which includes the anticipated timelines for beginning and completing the remediation.</i>	
I hereby certify that the information given above is true and complete to the best of my knowledge and understand that pursuant to OCD rules and regulations all operators are required to report and/or file certain release notifications and perform corrective actions for releases which may endanger public health or the environment. The acceptance of a C-141 report by the OCD does not relieve the operator of liability should their operations have failed to adequately investigate and remediate contamination that pose a threat to groundwater, surface water, human health or the environment. In addition, OCD acceptance of a C-141 report does not relieve the operator of responsibility for compliance with any other federal, state, or local laws and/or regulations.	
I hereby agree and sign off to the above statement	Name: Robert Woodall Title: Environmental Analyst Email: robert.d.woodall@exxonmobil.com Date: 03/31/2025
<i>The OCD recognizes that proposed remediation measures may have to be minimally adjusted in accordance with the physical realities encountered during remediation. If the responsible party has any need to significantly deviate from the remediation plan proposed, then it should consult with the division to determine if another remediation plan submission is required.</i>	

Sante Fe Main Office
Phone: (505) 476-3441

General Information
Phone: (505) 629-6116

Online Phone Directory
<https://www.emnrd.nm.gov/ocd/contact-us>

State of New Mexico
Energy, Minerals and Natural Resources
Oil Conservation Division
1220 S. St Francis Dr.
Santa Fe, NM 87505

QUESTIONS, Page 5

Action 447008

QUESTIONS (continued)

Operator: XTO ENERGY, INC 6401 Holiday Hill Road Midland, TX 79707	OGRID: 5380
	Action Number: 447008
	Action Type: [C-141] Remediation Closure Request C-141 (C-141-v-Closure)

QUESTIONS

Deferral Requests Only	
Only answer the questions in this group if seeking a deferral upon approval this submission. Each of the following items must be confirmed as part of any request for deferral of remediation.	
Requesting a deferral of the remediation closure due date with the approval of this submission	No

Sante Fe Main Office
Phone: (505) 476-3441

General Information
Phone: (505) 629-6116

Online Phone Directory
<https://www.emnrd.nm.gov/ocd/contact-us>

State of New Mexico
Energy, Minerals and Natural Resources
Oil Conservation Division
1220 S. St Francis Dr.
Santa Fe, NM 87505

QUESTIONS, Page 6

Action 447008

QUESTIONS (continued)

Operator: XTO ENERGY, INC 6401 Holiday Hill Road Midland, TX 79707	OGRID: 5380
	Action Number: 447008
	Action Type: [C-141] Remediation Closure Request C-141 (C-141-v-Closure)

QUESTIONS

Sampling Event Information	
Last sampling notification (C-141N) recorded	428936
Sampling date pursuant to Subparagraph (a) of Paragraph (1) of Subsection D of 19.15.29.12 NMAC	02/10/2025
What was the (estimated) number of samples that were to be gathered	20
What was the sampling surface area in square feet	3800

Remediation Closure Request

Only answer the questions in this group if seeking remediation closure for this release because all remediation steps have been completed.

Requesting a remediation closure approval with this submission	Yes
Have the lateral and vertical extents of contamination been fully delineated	Yes
Was this release entirely contained within a lined containment area	No
All areas reasonably needed for production or subsequent drilling operations have been stabilized, returned to the sites existing grade, and have a soil cover that prevents ponding of water, minimizing dust and erosion	Yes
What was the total surface area (in square feet) remediated	24750
What was the total volume (cubic yards) remediated	3300
All areas not reasonably needed for production or subsequent drilling operations have been reclaimed to contain a minimum of four feet of non-waste contain earthen material with concentrations less than 600 mg/kg chlorides, 100 mg/kg TPH, 50 mg/kg BTEX, and 10 mg/kg Benzene	Yes
What was the total surface area (in square feet) reclaimed	20950
What was the total volume (in cubic yards) reclaimed	2900
Summarize any additional remediation activities not included by answers (above)	Additional soil sampling activities were conducted at the Site to confirm the presence or absence of impacted soil left in place immediately adjacent to the active wellheads. Laboratory analytical results for all soil samples collected from the final excavation extent and wellhead area, indicated all COC concentrations were compliant with the Site Closure Criteria. An estimated 400 cubic yards of waste-containing soil still exists on pad immediately adjacent to the active wellheads and associated production equipment and surface piping. The waste-containing soil will be removed at the time of pad abandonment or major facility reconstruction, whichever occurs first. The excavation has been backfilled with material purchased locally and the Site was recontoured to match pre-existing site conditions. Additional confirmation soil activities have occurred to confirm waste-containing soils being left in place.

The responsible party must attach information demonstrating they have complied with all applicable closure requirements and any conditions or directives of the OCD. This demonstration should be in the form of a comprehensive report (in .pdf format) including a scaled site map, sampling diagrams, relevant field notes, photographs of any excavation prior to backfilling, laboratory data including chain of custody documents of final sampling, and a narrative of the remedial activities. Refer to 19.15.29.12 NMAC.

I hereby certify that the information given above is true and complete to the best of my knowledge and understand that pursuant to OCD rules and regulations all operators are required to report and/or file certain release notifications and perform corrective actions for releases which may endanger public health or the environment. The acceptance of a C-141 report by the OCD does not relieve the operator of liability should their operations have failed to adequately investigate and remediate contamination that pose a threat to groundwater, surface water, human health or the environment. In addition, OCD acceptance of a C-141 report does not relieve the operator of responsibility for compliance with any other federal, state, or local laws and/or regulations. The responsible party acknowledges they must substantially restore, reclaim, and re-vegetate the impacted surface area to the conditions that existed prior to the release or their final land use in accordance with 19.15.29.13 NMAC including notification to the OCD when reclamation and re-vegetation are complete.

I hereby agree and sign off to the above statement	Name: Robert Woodall Title: Environmental Analyst Email: robert.d.woodall@exxonmobil.com Date: 03/31/2025
--	--

Sante Fe Main Office
Phone: (505) 476-3441

General Information
Phone: (505) 629-6116

Online Phone Directory
<https://www.emnrd.nm.gov/ocd/contact-us>

State of New Mexico
Energy, Minerals and Natural Resources
Oil Conservation Division
1220 S. St Francis Dr.
Santa Fe, NM 87505

QUESTIONS, Page 7

Action 447008

QUESTIONS (continued)

Operator: XTO ENERGY, INC 6401 Holiday Hill Road Midland, TX 79707	OGRID: 5380
	Action Number: 447008
	Action Type: [C-141] Remediation Closure Request C-141 (C-141-v-Closure)

QUESTIONS

Reclamation Report	
Only answer the questions in this group if all reclamation steps have been completed.	
Requesting a reclamation approval with this submission	No

Sante Fe Main Office
Phone: (505) 476-3441

General Information
Phone: (505) 629-6116

Online Phone Directory
<https://www.emnrd.nm.gov/ocd/contact-us>

State of New Mexico
Energy, Minerals and Natural Resources
Oil Conservation Division
1220 S. St Francis Dr.
Santa Fe, NM 87505

CONDITIONS

Action 447008

CONDITIONS

Operator: XTO ENERGY, INC 6401 Holiday Hill Road Midland, TX 79707	OGRID: 5380
	Action Number: 447008
	Action Type: [C-141] Remediation Closure Request C-141 (C-141-v-Closure)

CONDITIONS

Created By	Condition	Condition Date
rhamlet	We have received your Remediation Closure Report for Incident #NAPP2400450611 SHANGHAI ROOSTER 15-3 FED 105H, thank you. This Remediation Closure Report is approved.	4/1/2025