

**W.D. GRIMES 28**

**Remediation Closure Report**

**NAPP2417236946**

**API No. 30-025-37191**

**M-28-18S-38E**

**32.713131,-103.16508**



2525 NW County Rd  
Hobbs, NM 88240  
[\(575\) 392-9996](tel:5753929996)

## Introduction

This report documents the remediation activities conducted at the W.D. GRIMES 28, API# 30-025-37191. On behalf of Texland Petroleum-Hobbs, LLC (Texland), Diamondback Disposal Services, Inc. (Diamondback) undertook the completion of cleanup (remediation) and reclamation of release number NAPP2417236946. The release occurred due to a leak that developed in a flowline, resulting in the discharge of 40 barrels (BBL) of produced water. Of the total discharged, 20 BBL were successfully recovered, leaving 20 BBL unrecovered and necessitating remediation.

Prior to Diamondback's involvement, remediation efforts were initiated by BCC, Incorporated, a contractor based in Lubbock, Texas. BCC submitted two separate closure requests, both of which were denied. Documentation of these denials can be found in Appendix E (Communication). A majority of the work had already been completed before Diamondback's engagement; however, additional remediation measures were required to meet regulatory closure criteria. These efforts will be detailed in the Remediation Activities section of this report.

The site is located in Unit Letter M, Section 28, Township 18S, Range 38E, at coordinates 32.713131,-103.16508, approximately 0.2 miles west of Hobbs, NM, within a designated oil and gas operations area and adjacent to residential properties. Remediation and reclamation activities were carried out in accordance with the New Mexico Oil Conservation Division (NMOCD) and regulations 19.15.29 and 19.2.100.67 of the New Mexico Administrative Code (NMAC), effective August 14, 2018.

Background information was collected for the site, and a web soil survey (see Appendix A) identified the native soil as Kimbrough loam. Operations took place in an open pasture, requiring reseeding with a certified weed-free seed mix, which was broadcast at double the recommended rate.

A review by the New Mexico Office of the State Engineer (NMOSE) was conducted to assess Groundwater depth within a 1-mile radius of the site was assessed, along with the identification of registered water wells within a ½-mile radius. Multiple wells were found within the 1-mile radius, with depths to water ranging from 26 to 100 feet below ground surface (BGS). The calculated average depth to water is approximately 54 feet BGS. While there are wells closer to the site, their data is over 25

years old and therefore considered deprecated. The nearest well with valid data, POD L 13997, is located 0.4 miles away with a depth to water of 62 feet BGS (see Appendix B for details).

The nearest wetland was identified 886 feet northeast of the site. Karst potential for the site is classified as low. However, due to the proximity of groundwater, municipal boundaries, and nearby residences, the most stringent environmental standards were applied. The site was evaluated using the closure criteria outlined in Table 1 of NMAC 19.15.29.12 for groundwater depths of less than 50 feet. (See Table Below)

Table 1 NMAC 19.15.29.12 Closure Criteria for Soils Impacted by a Release		
<50 Feet	Chloride	600 mg/kg
	TPH (GRO+DRO+MRO)	100 mg/kg
	BTEX	50 mg/kg
	Benzene	10 mg/kg

#### Remediation/Reclamation Activities

Based on receipts from Gandy Marley, Inc. (see Appendix E for documentation), the majority of excavation is estimated to have occurred between June 21, 2024, and June 27, 2024. During this period, BCC excavated approximately 360 cubic yards (CY) of impacted material. The excavated material was loaded onto 20-yard trucks and transported to the Gandy Marley Landfill for final disposal.

Uncontaminated earthen material was imported from the landfill and later field-screened by Diamondback for chlorides. A confirmation sample was then sent to an accredited third-party laboratory for analysis of chlorides, BTEX, and TPH.

Prior sampling conducted by BCC was deemed noncompliant with NMOCD guidelines; therefore, all prior laboratory data was disregarded. The NMOCD was notified of Diamondback's intent to begin confirmation sampling of the excavation on January 20, 2025, February 3, 2025, and February 25, 2025. Following these notifications, sampling was conducted on the respective dates to determine compliance with the RRALs.

Five-point composite samples were collected from every 200 square feet of sidewall and floor area. These samples were properly packaged and delivered to a third-party laboratory under a chain of custody for analysis per regulatory standards. Upon review of the analytical results, several floor samples and one wall sample (see Appendix C) exceeded the closure criteria. Additional excavation and sampling were conducted in the areas that failed to meet the RRALs. This process was repeated until all floor and wall samples met the Table 1 RRALs required for site closure.

Based on the laboratory data, all restoration and reclamation limits have been successfully met for groundwater depths of less than 50 feet BGS.

The final laboratory results were received on February 11, 2025, confirming that all floor and wall samples were below RRALs. Following this confirmation, a backhoe was deployed on February 17, 2025, to place the onsite backfill.

Approximately 320 cubic yards of onsite material was used for backfilling. The material was carefully placed and contoured to match pre-disturbance conditions while ensuring proper drainage and preventing stormwater runoff.

On March 5, 2025, the final stage of site restoration was completed with the application of a certified weed-free seed mix. The seed was broadcast at double the recommended PLS per acre to promote successful vegetation growth and site stabilization. This measure was taken to restore the natural ground cover and minimize the risk of erosion. The site will be monitored at least semi-annually to assess vegetative growth, with amendments applied as necessary until 70% of pre-disturbance conditions have been achieved. Once this threshold is met, a final request for reclamation closure will be submitted. These activities are intended to ensure long-term site stability and maintain consistency



with existing site conditions. Documentation of the reseeding process can be found in Appendix D: Site Photography.

### Conclusion

Based on the final review of all analytical data provided by the third-party independent laboratory, remediation and reclamation activities at W.D. GRIMES 28, API #30-025-22934, have successfully met all applicable regulatory requirements. Excavation, sampling, and backfilling were conducted in accordance with NMAC 19.15.29.12 closure criteria, ensuring compliance with the most stringent environmental standards due to the site's proximity to groundwater, municipal boundaries, and residential properties.

All impacted material was removed and properly disposed of, with verification sampling confirming that all sidewall and floor samples met the required restoration and reclamation action levels. The site was subsequently backfilled, contoured, and reseeded using a certified weed-free seed mix at double the recommended rate to promote vegetative recovery. Semi-annual monitoring will continue until vegetation reaches at least 70 percent of pre-disturbance conditions, at which point a formal request for final reclamation closure will be submitted.

Given these findings, Diamondback Disposal Services, on behalf of Texland Petroleum-Hobbs, LLC, respectfully requests that the NMOCD grant closure approval for release number nAPP2429542850. If any additional information is needed to complete the approval process, please let us know.

# **Appendix A**

## **Site Characterization**

- ↓ Release Point
- Karst Occurrence Potential
- High
  - Low
  - Medium
  - Critical Karst Resource Area

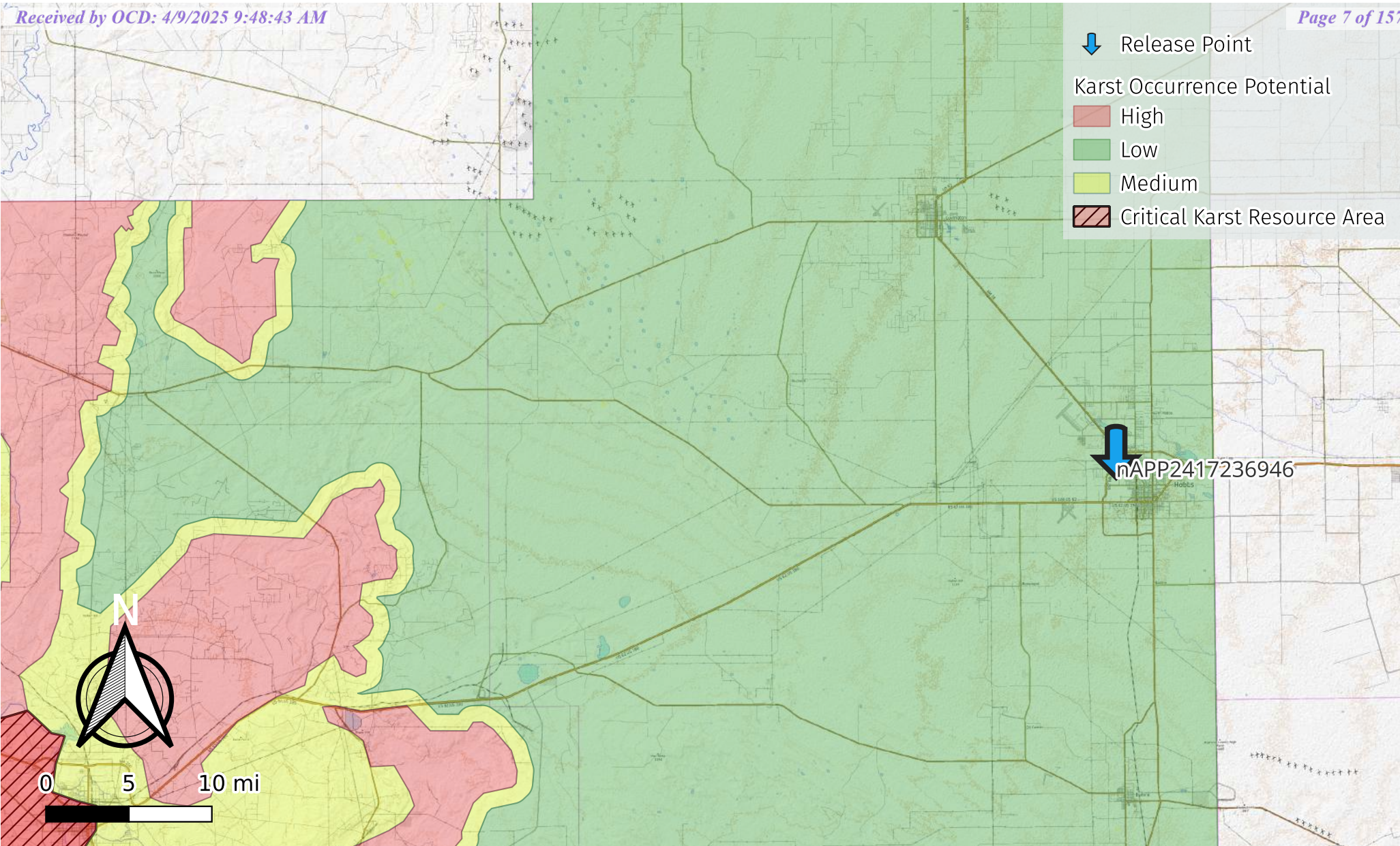

Texland Petroleum  
W.D. Grimes 28  
nAPP2417236946  
32.71313604,-103.16516819



Diamondback Disposal  
Services, Inc  
P.O. Box 2491  
Hobbs, NM 88241  
575-392-9996



# National Flood Hazard Layer FIRMette



103°10'13"W 32°43'3"N

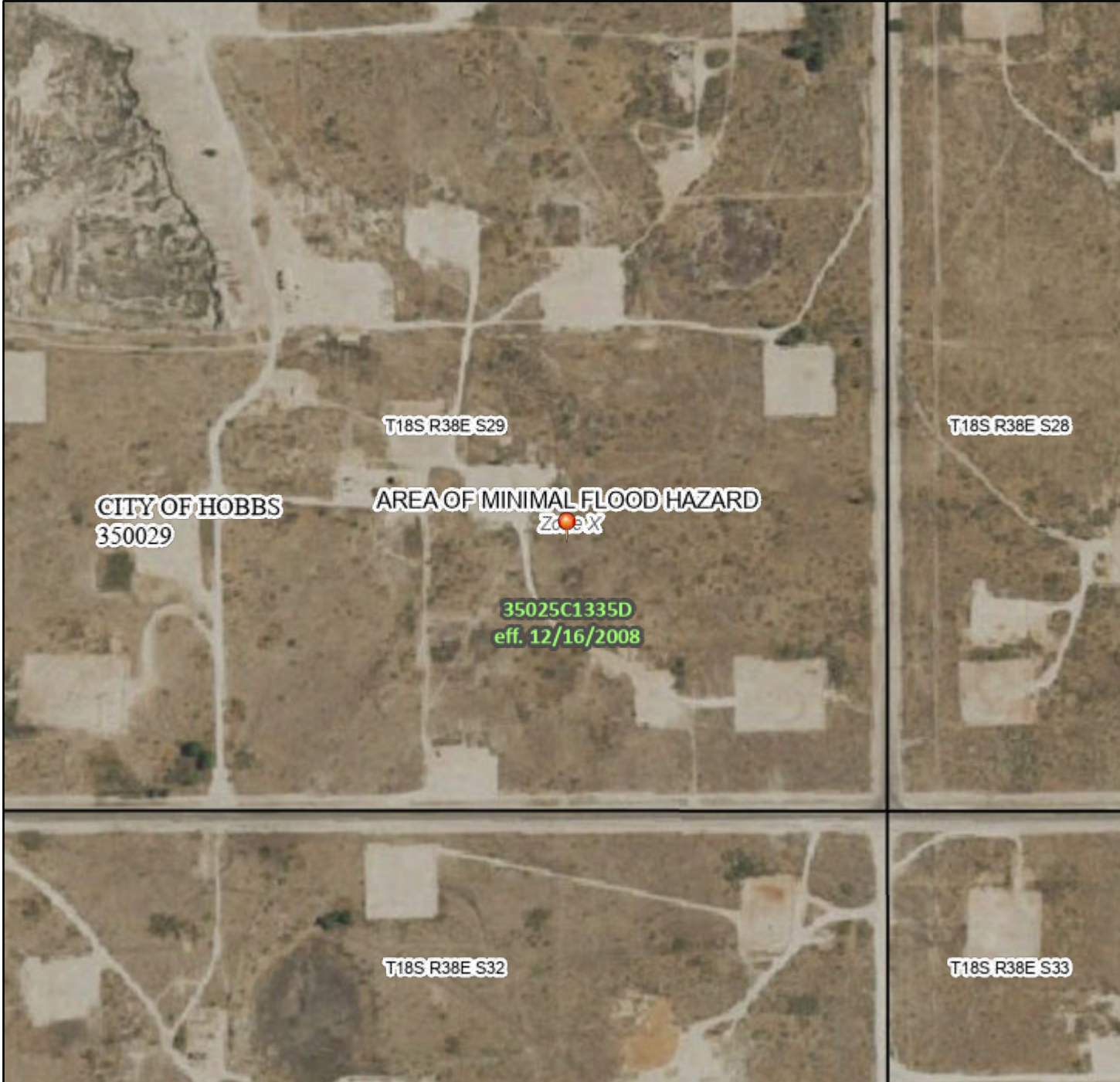

Released to Imaging: 4/11/2025 3:33:40 PM

1:6,000

103°9'35"W 32°42'32"N

Basemap Imagery Source: USGS National Map 2023

## Legend

SEE FIS REPORT FOR DETAILED LEGEND AND INDEX MAP FOR FIRM PANEL LAYOUT

SPECIAL FLOOD HAZARD AREAS		Without Base Flood Elevation (BFE) Zone A, V, A99
		With BFE or Depth Zone AE, AO, AH, VE, AR
OTHER AREAS OF FLOOD HAZARD		Regulatory Floodway
		0.2% Annual Chance Flood Hazard, Areas of 1% annual chance flood with average depth less than one foot or with drainage areas of less than one square mile Zone X
		Future Conditions 1% Annual Chance Flood Hazard Zone X
		Area with Reduced Flood Risk due to Levee. See Notes. Zone X
		Area with Flood Risk due to Levee Zone D
OTHER AREAS		NO SCREEN Area of Minimal Flood Hazard Zone X
		Effective LOMRs
		Area of Undetermined Flood Hazard Zone D
GENERAL STRUCTURES		Channel, Culvert, or Storm Sewer
		Levee, Dike, or Floodwall
OTHER FEATURES		20.2 Cross Sections with 1% Annual Chance Water Surface Elevation
		17.5
		Coastal Transect
		Base Flood Elevation Line (BFE)
		Limit of Study
		Jurisdiction Boundary
		Coastal Transect Baseline
MAP PANELS		Profile Baseline
		Hydrographic Feature
		Digital Data Available
		No Digital Data Available
		Unmapped



The pin displayed on the map is an approximate point selected by the user and does not represent an authoritative property location.

This map complies with FEMA's standards for the use of digital flood maps if it is not void as described below. The basemap shown complies with FEMA's basemap accuracy standards

The flood hazard information is derived directly from the authoritative NFHL web services provided by FEMA. This map was exported on 1/8/2025 at 10:38 PM and does not reflect changes or amendments subsequent to this date and time. The NFHL and effective information may change or become superseded by new data over time.

This map image is void if the one or more of the following map elements do not appear: basemap imagery, flood zone labels, legend, scale bar, map creation date, community identifiers, FIRM panel number, and FIRM effective date. Map images for unmapped and unmodernized areas cannot be used for regulatory purposes.

# **Appendix B**

## **Depth to Groundwater**

### **Topographical Information**



- Radius
- Release Point
- NM Wetlands

5 Mile Radius

4 miles

nAPP2417236946

1/2,000 ft



Texland Petroleum  
W.D. Grimes 28  
nAPP2417236946  
32.71313604,-103.16516819



Diamondback Disposal  
Services, Inc  
P.O. Box 2491  
Hobbs, NM 88241  
575-392-9996





Occupied Residence



Release Point



Radius

1 Mile Radius

nAPP2417236946

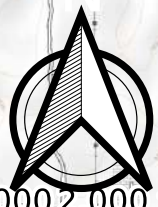

0 1,000 2,000 ft

Texland Petroleum  
W.D. Grimes 28  
nAPP2417236946  
32.71313604,-103.16516819



Diamondback Disposal  
Services, Inc  
P.O. Box 2491  
Hobbs, NM 88241  
575-392-9996







# Point of Diversion Summary

quarters are 1=NW 2=NE 3=SW 4=SE  
quarters are smallest to largest

NAD83 UTM in meters

Well Tag	POD Nbr	Q64	Q16	Q4	Sec	Tws	Rng	X	Y	Map
	L 13997 POD1	NE	SE	SW	29	18S	38E	671343.3	3621125.0	

\* UTM location was derived from PLSS - see Help

Driller License:	1731	Driller Company:	HARRISON & COOPER, INC DBA: HCI DRILLING		
Driller Name:	KENNY COOPER				
Drill Start Date:	2015-10-02	Drill Finish Date:	2015-10-02	Plug Date:	
Log File Date:	2015-10-23	PCW Rcv Date:		Source:	Shallow
Pump Type:		Pipe Discharge Size:		Estimated Yield:	
Casing Size:	4.00	Depth Well:	109	Depth Water:	62

## Water Bearing Stratifications:

Top	Bottom	Description
60	109	Sandstone/Gravel/Conglomerate

## Casing Perforations:

Top	Bottom
59	99

The data is furnished by the NMOSE/ISC and is accepted by the recipient with the expressed understanding that the OSE/ISC make no warranties, expressed or implied, concerning the accuracy, completeness, reliability, usability, or suitability for any particular purpose of the data.



# New Mexico Office of the State Engineer

## Water Column/Average Depth to Water

(A CLW#####  
in the POD suffix  
indicates  
the POD has been  
replaced  
& no longer  
serves a water  
right file.)

(R=POD has  
been  
replaced,  
O=orphaned,  
C=the file is  
closed)

(quarters are  
smallest to  
largest)

(meters)

(In feet)

POD Number	Code	Sub basin	County	Q64	Q16	Q4	Sec	Tws	Range	X	Y	Map	Distance	Well Depth	Depth Water	Water Column
<a href="#">L 07528</a>		L	LE	SE	NW	SE	29	18S	38E	671747.0	3621246.0 *		362	380		
<a href="#">L 11176</a>		L	LE	SE	NW	SE	29	18S	38E	671747.0	3621246.0 *		362	220	65	155
<a href="#">L 07527</a>		L	LE	SW	NW	SW	28	18S	38E	672353.0	3621260.0 *		478	380		
<a href="#">L 08429</a>		L	LE	NE	NW	SE	29	18S	38E	671747.0	3621446.0 *		532	120	62	58
<a href="#">L 13997 POD1</a>		L	LE	NE	SE	SW	29	18S	38E	671343.3	3621125.0		652	109	62	47
<a href="#">L 07434</a>		L	LE	SE	SE	NE	29	18S	38E	672143.0	3621656.0 *		710	125	55	70
<a href="#">L 12636 POD1</a>		L	LE	NE	NE	NW	32	18S	38E	671302.3	3620719.8		717	191		
<a href="#">L 12855 POD1</a>		L	LE	NE	NE	NW	32	18S	38E	671302.3	3620719.8		717	181		
<a href="#">L 14213 POD1</a>		L	LE	SW	SW	NE	29	18S	38E	671610.3	3621586.8		721	215	63	152
<a href="#">L 06444</a>		L	LE				29	18S	38E	671453.0	3621534.0 *		772	141	45	96
<a href="#">L 06717</a>		L	LE		SE	NE	29	18S	38E	672044.0	3621757.0 *		794	130	55	75
<a href="#">L 07427</a>		L	LE		SE	NE	29	18S	38E	672044.0	3621757.0 *		794	130	60	70
<a href="#">L 07432 POD1</a>		L	LE		SE	NE	29	18S	38E	672044.0	3621757.0 *		794	125	55	70
<a href="#">L 07839</a>		L	LE		SE	NE	29	18S	38E	672044.0	3621757.0 *		794	120	60	60
<a href="#">L 08135</a>		L	LE		SE	NE	29	18S	38E	672044.0	3621757.0 *		794	130	62	68
<a href="#">L 08737</a>		L	LE		SE	NE	29	18S	38E	672044.0	3621757.0 *		794	132	60	72
<a href="#">L 09586</a>		L	LE		SE	NE	29	18S	38E	672044.0	3621757.0 *		794	120	78	42
<a href="#">L 13750 POD2</a>		L	LE	SW	SW	NE	29	18S	38E	671526.4	3621651.9		820	300		
<a href="#">L 11171</a>		L	LE	NW	SE	SW	29	18S	38E	671152.0	3621037.0 *		827	206		
<a href="#">L 12068 POD1</a>		L	LE	NE	SE	NE	29	18S	38E	672190.1	3621798.0		859	160		
<a href="#">L 12304 POD1</a>		L	LE	NE	SE	NE	29	18S	38E	672140.2	3621821.8		872	155		
<a href="#">L 12052 POD1</a>		L	LE	NE	SE	NE	29	18S	38E	672150.5	3621825.1		877	218		
<a href="#">L 08229</a>		L	LE	NW	SE	NE	29	18S	38E	671943.0	3621856.0 *		891	115	68	47
<a href="#">L 08448</a>		L	LE	NW	SE	NE	29	18S	38E	671943.0	3621856.0 *		891	130	38	92
<a href="#">L 11365</a>		L	LE	SE	SE	NW	29	18S	38E	671337.0	3621642.0 *		930	120	55	65
<a href="#">L 08131</a>		L	LE			SW	29	18S	38E	671051.0	3621132.0 *		940	110	60	50
<a href="#">L 07536</a>		L	LE	SE	SE	NE	32	18S	38E	672173.0	3620044.0 *		941	360		
<a href="#">L 12874 POD1</a>		L	LE	NE	SW	SW	29	18S	38E	671030.7	3621066.3		950	175		
<a href="#">L 08860</a>		L	LE			NE	29	18S	38E	671842.0	3621951.0 *		994	130	39	91
<a href="#">L 06574</a>		L	LE	SW	SW	NW	33	18S	38E	672376.0	3620051.0 *		997	120	52	68
<a href="#">L 14492 POD1</a>		L	LE	NE	SW	SW	29	18S	38E	670985.4	3621126.5		1003	203	100	103
<a href="#">L 06488</a>		L	LE	SW	SW	NE	32	18S	38E	671569.0	3620037.0 *		1013	120	57	63
<a href="#">L 09705</a>		L	LE	SE	SW	SW	29	18S	38E	670949.0	3620830.0 *		1036	135	65	70
<a href="#">L 11886 POD1</a>		L	LE	SE	SW	SW	29	18S	38E	670949.0	3620830.0 *		1036	172		
<a href="#">L 03160</a>		L	LE	SW	SE	NW	28	18S	38E	672749.0	3621670.0 *		1045	119	45	74
<a href="#">L 04321</a>		L	LE	NE	NW	NW	32	18S	38E	670956.0	3620627.0 *		1074	110	45	65
<a href="#">L 07826</a>		L	LE	SW	NE	NE	29	18S	38E	671936.0	3622059.0 *		1094	110	45	65
<a href="#">L 09682</a>		L	LE	SW	NE	NE	29	18S	38E	671936.0	3622059.0 *		1094	120	45	75
<a href="#">L 07754</a>		L	LE	SE	NE	NE	29	18S	38E	672136.0	3622059.0 *		1105	207	50	157

(A CLW#### in the POD suffix indicates the POD has been replaced & no longer serves a water right file.) (R=POD has been replaced, O=orphaned, C=the file is closed)

(quarters are smallest to largest)

POD Number	Code	Sub basin	County	Q64	Q16	Q4	Sec	Tws	Range	X	Y	Map	(meters)	(In feet)		
													Distance	Well Depth	Depth Water	Water Column
<a href="#">L 08228</a>		L	LE	SE	NE	NE	29	18S	38E	672136.0	3622059.0 *		1105	115	68	47
<a href="#">L 08370</a>		L	LE	SE	NE	NE	29	18S	38E	672136.0	3622059.0 *		1105	120	60	60
<a href="#">L 05736</a>		L	LE			NW	32	18S	38E	671065.0	3620326.0 *		1113	125	45	80
<a href="#">L 06245</a>		L	LE			NW	32	18S	38E	671065.0	3620326.0 *		1113	150	34	116
<a href="#">L 10035</a>		L	LE			NW	32	18S	38E	671065.0	3620326.0 *		1113	150	65	85
<a href="#">L 10620</a>		L	LE			NW	32	18S	38E	671065.0	3620326.0 *		1113	158	43	115
<a href="#">L 07017</a>		L	LE		SW	SW	29	18S	38E	670850.0	3620931.0 *		1126	150	60	90
<a href="#">L 07570</a>		L	LE		SW	SW	29	18S	38E	670850.0	3620931.0 *		1126	122	48	74
<a href="#">L 08362</a>		L	LE		NW	SW	29	18S	38E	670842.0	3621334.0 *		1192	187	48	139
<a href="#">L 08867</a>		L	LE		NE	NE	29	18S	38E	672037.0	3622160.0 *		1196	120	52	68
<a href="#">L 07534</a>		L	LE	NW	NW	SE	32	18S	38E	671577.0	3619834.0 *		1199	360		
<a href="#">L 09684</a>		L	LE	SE	SE	NW	28	18S	38E	672949.0	3621670.0 *		1201	120	65	55
<a href="#">L 05874</a>		L	LE		NW	NW	32	18S	38E	670857.0	3620528.0 *		1201	125	45	80
<a href="#">L 13013 POD1</a>		L	LE	NE	SW	NW	32	18S	38E	670928.9	3620325.1		1227	183		
<a href="#">L 07005</a>		L	LE	NW	SW	SW	29	18S	38E	670749.0	3621030.0 *		1228	150	50	100
<a href="#">L 06570</a>		L	LE	SW	SW	SW	29	18S	38E	670749.0	3620830.0 *		1234	112	54	58
<a href="#">L 07068</a>		L	LE	SW	SW	SW	29	18S	38E	670749.0	3620830.0 *		1234	183	50	133
<a href="#">L 11776</a>		L	LE	NE	SW	NW	32	18S	38E	670963.0	3620224.0 *		1255	120	58	62
<a href="#">L 07530</a>		L	LE	SE	NE	NW	29	18S	38E	671330.0	3622045.0 *		1258	370		
<a href="#">L 01260</a>		L	LE	NW	NW	NW	32	18S	38E	670756.0	3620627.0 *		1266		60	
<a href="#">L 08485</a>		L	LE		NW	NW	28	18S	38E	672440.0	3622167.0 *		1288	120	61	59
<a href="#">L 07628</a>		L	LE	NW	NE	NE	29	18S	38E	671936.0	3622259.0 *		1294	135	70	65
<a href="#">L 07825</a>		L	LE	NW	NE	NE	29	18S	38E	671936.0	3622259.0 *		1294	105	45	60
<a href="#">L 01086</a>		L	LE	NE	NE	NE	29	18S	38E	672136.0	3622259.0 *		1303	61	33	28
<a href="#">L 07673</a>		L	LE	NE	NE	NE	29	18S	38E	672136.0	3622259.0 *		1303	125	50	75
<a href="#">L 08191</a>		L	LE	NE	NE	NE	29	18S	38E	672136.0	3622259.0 *		1303	120	120	0
<a href="#">L 12161 POD1</a>		L	LE	NW	NE	NE	29	18S	38E	671848.5	3622272.7		1313	195		
<a href="#">L 07825 POD2</a>		L	LE	NW	NE	NE	29	18S	38E	671918.2	3622279.2		1315	220	90	130
<a href="#">L 08009</a>		L	LE	NW	NW	NW	28	18S	38E	672292.5	3622273.6		1346	167	60	107
<a href="#">L 09777</a>		L	LE			NW	29	18S	38E	671036.0	3621937.0 *		1352	150	84	66
<a href="#">L 02316</a>		L	LE		NW	NE	33	18S	38E	673275.0	3620569.0 *		1357	110	46	64
<a href="#">L 07526</a>		L	LE	SW	SW	NE	28	18S	38E	673151.0	3621678.0 *		1374	390		
<a href="#">L 00143 POD2</a>		L	LE	SW	NW	SW	33	18S	38E	672383.0	3619648.0 *		1378	108		
<a href="#">L 10558</a>		L	LE	SE	SW	NW	32	18S	38E	670963.0	3620024.0 *		1382	120	80	40
<a href="#">L 02512</a>		L	LE	NW	SW	NE	33	18S	38E	673181.0	3620265.0 *		1393	150	55	95
<a href="#">L 07163</a>		L	LE		NE	NW	29	18S	38E	671231.0	3622146.0 *		1396	110	67	43
<a href="#">L 04547</a>		L	LE	SW	SW	NW	29	18S	38E	670734.0	3621635.0 *		1411	110	70	40
<a href="#">L 03312</a>		L	LE	NE	NW	NW	28	18S	38E	672539.0	3622266.0 *		1417	108	45	63
<a href="#">L 08192</a>		L	LE	NE	NW	NW	28	18S	38E	672539.0	3622266.0 *		1417	175	61	114
<a href="#">L 11274</a>		L	LE	NE	NW	NE	33	18S	38E	673374.0	3620668.0 *		1428	230		
<a href="#">L 02629</a>		L	LE	SE	SE	SE	30	18S	38E	670546.0	3620823.0 *		1437	80	26	54
<a href="#">L 00382 POD2</a>		L	LE	NE	NE	NE	31	18S	38E	670553.0	3620620.0 *		1464	120	65	55
<a href="#">L 00382 POD2</a>	R	L	LE	NE	NE	NE	31	18S	38E	670553.0	3620620.0 *		1464	120	65	55

(A CLW#####  
in the POD suffix  
indicates  
the POD has been  
replaced  
& no longer  
serves a water  
right file.)

(R=POD has  
been  
replaced,  
O=orphaned,  
C=the file is  
closed)

(quarters are  
smallest to  
largest)

												(meters)		(In feet)		
POD Number	Code	Sub basin	County	Q64	Q16	Q4	Sec	Tws	Range	X	Y	Map	Distance	Well Depth	Depth Water	Water Column
<a href="#">L 13750 POD5</a>		L	LE	SE	NE	SW	32	18S	38E	671301.6	3619658.1		1470	300		
<a href="#">L 05026</a>		L	LE			SE	28	18S	38E	673468.0	3621173.0 *		1506	110	48	62
<a href="#">L 06745</a>		L	LE	NW	SW	NW	29	18S	38E	670734.0	3621835.0 *		1516	120	49	71
<a href="#">L 07531</a>		L	LE	NW	SW	NW	29	18S	38E	670734.0	3621835.0 *		1516	370		
<a href="#">L 02780 POD2</a>		L	LE	SE	SE	NE	30	19S	38E	670607.8	3621622.2		1518	200	100	100
<a href="#">L 01264</a>		L	LE	NE	NW	SW	32	18S	38E	670970.0	3619821.0 *		1523			
<a href="#">L 07535</a>		L	LE	NW	SE	SE	32	18S	38E	671987.0	3619438.0 *		1527	360		
<a href="#">L 01937 S</a>		L	LE	SW	SW	SW	21	18S	38E	672332.0	3622469.0 *		1545		90	
<a href="#">L 12081 POD1</a>		L	LE	SE	SE	NE	30	18S	38E	670588.4	3621647.1		1546	210		
<a href="#">L 02588</a>		L	LE	SE	SW	NE	28	18S	38E	673351.0	3621678.0 *		1548	130	53	77
<a href="#">L 12981 POD1</a>		L	LE	SE	SE	NE	30	18S	38E	670532.9	3621541.4		1554	195		
<a href="#">L 02223 POD2</a>		L	LE	NE	SW	NE	33	18S	38E	673381.0	3620265.0 *		1569	212	60	152
<a href="#">L 14714 POD1</a>		L	LE	SW	NW	NW	29	18S	38E	670765.5	3621979.8		1579	180	120	60
<a href="#">L 14714 POD2</a>		L	LE	SW	SW	NW	32	18S	38E	670765.5	3621979.8		1579	180	120	60
<a href="#">L 02232</a>		L	LE			SW	33	18S	38E	672693.0	3619547.0 *		1589	112	56	56
<a href="#">L 08223</a>		L	LE			SW	33	18S	38E	672693.0	3619547.0 *		1589	120	52	68
<a href="#">L 02660</a>		L	LE	SE	SE	NE	30	18S	38E	670532.0	3621628.0 *		1589	60	33	27
<a href="#">L 02780</a>	R	L	LE	SE	SE	NE	30	18S	38E	670532.0	3621628.0 *		1589	85	26	59
<a href="#">L 06545</a>		L	LE	SE	SE	NE	30	18S	38E	670532.0	3621628.0 *		1589	100	38	62
<a href="#">L 12100 POD1</a>		L	LE	SW	SE	SE	20	18S	38E	671955.5	3622558.0		1592	285		
<a href="#">L 02992</a>		L	LE	NW	SE	SE	28	18S	38E	673569.0	3621079.0 *		1596	95	42	53
<a href="#">L 07903</a>		L	LE		SE	SE	20	18S	38E	672030.0	3622563.0 *		1598	125	70	55
<a href="#">L 15737 POD1</a>		L	LE	SW	SE	SE	30	18S	38E	670368.7	3620937.8		1607	205	124	81

Average Depth to Water: **59 feet**

Minimum Depth: **26 feet**

Maximum Depth: **124 feet**

**Record Count:** 105

**UTM Filters (in meters):**

**Easting:** 671976.272

**Northing:** 3620965.204

**Radius:** 1609

\* UTM location was derived from PLSS - see Help

The data is furnished by the NMOSE/ISC and is accepted by the recipient with the expressed understanding that the OSE/ISC make no warranties, expressed or implied, concerning the accuracy, completeness, reliability, usability, or suitability for any particular purpose of the data.

## **Appendix C**

# **Site Delineation Mapping and Summary Report**

## WD GRIMES 28-1

## Wall Summary

SAMPLE ID	LAB ID NUMBER	SAMPLE DEPTH	SAMPLE DATE	BENZENE	TOLUENE (mg/kg)	ETHYL-BENZENE ( mg/kg)	TOTAL XYLENES (mg/kg)	TOTAL BTEX (mg/kg)	GRO C6-C10 (mg/kg)	DRO C10-C28 (mg/kg)	EXT DRO C28-C36 (mg/kg)	TOTAL TPH C6-C36 (mg/kg)	CHLORIDE	SOIL STATUS
W1	H250171-01	0-1'6"	1/13/25	<0.050	<0.050	<0.050	<0.150	<0.300	<10.0	67	56.3	123.3	384	EXCAVATED
W1	H250429-06	0-2'	1/23/25	<0.050	<0.050	<0.050	<0.150	<0.300	<10.0	287	187	474	160	EXCAVATED
W1	H250691-05	0-2'	2/5/25	<0.050	<0.050	<0.050	<0.150	<0.300	<10.0	<10.0	<10.0	<10.0	80	IN-SITU
W2	H250171-02	0-6"	1/13/25	<0.050	<0.050	<0.050	<0.150	<0.300	<10.0	16.3	31	47.3	384	IN-SITU
W3	H250171-03	0-6"	1/13/25	<0.050	<0.050	<0.050	<0.150	<0.300	<10.0	22.7	28.6	51.3	368	IN-SITU

## WD GRIMES 28-1

## Floor Summary

SAMPLE ID	LAB ID NUMBER	SAMPLE DEPTH	SAMPLE DATE	BENZENE	TOLUENE (mg/kg)	ETHYL-BENZENE ( mg/kg)	TOTAL XYLENES (mg/kg)	TOTAL BTEX (mg/kg)	GRO C6-C10 (mg/kg)	DRO C10-C28 (mg/kg)	EXT DRO C28-C36 (mg/kg)	TOTAL TPH C6-C36 (mg/kg)	CHLORIDE	SOIL STATUS
B 1	H250169-01	3"	1/13/25	<0.050	<0.050	<0.050	<0.150	<0.300	<10.0	<10.0	<10.0	<10.0	192	IN-SITU
B 2	H250169-02	3"	1/13/25	<0.050	<0.050	<0.050	<0.150	<0.300	<10.0	<10.0	<10.0	<10.0	256	IN-SITU
B 3	H250169-03	3"	1/13/25	<0.050	<0.050	<0.050	<0.150	<0.300	<10.0	<10.0	<10.0	<10.0	320	IN-SITU
B 4	H250169-04	3"	1/13/25	<0.050	<0.050	<0.050	<0.150	<0.300	<10.0	<10.0	<10.0	<10.0	240	IN-SITU
B 5	H250169-05	3"	1/13/25	<0.050	<0.050	<0.050	<0.150	<0.300	<10.0	<10.0	<10.0	<10.0	48	IN-SITU
B 6	H250169-06	3"	1/13/25	<0.050	<0.050	<0.050	<0.150	<0.300	<10.0	<10.0	<10.0	<10.0	206	IN-SITU
B 7	H250169-07	3"	1/13/25	<0.050	<0.050	<0.050	<0.150	<0.300	<10.0	<10.0	<10.0	<10.0	80	IN-SITU
B 8	H250169-08	3"	1/13/25	<0.050	<0.050	<0.050	<0.150	<0.300	<10.0	<10.0	<10.0	<10.0	32	IN-SITU
B 9	H250169-09	3"	1/13/25	<0.050	<0.050	<0.050	<0.150	<0.300	<10.0	<10.0	<10.0	<10.0	304	IN-SITU
B 10	H250169-10	3"	1/13/25	<0.050	<0.050	<0.050	<0.150	<0.300	<10.0	<10.0	<10.0	<10.0	64	IN-SITU
B 11	H250169-11	3"	1/13/25	<0.050	<0.050	<0.050	<0.150	<0.300	<10.0	<10.0	<10.0	<10.0	48	IN-SITU
B 12	H250169-12	3"	1/13/25	<0.050	<0.050	<0.050	<0.150	<0.300	<10.0	<10.0	<10.0	<10.0	48	IN-SITU
B 13	H250169-13	6"	1/13/25	<0.050	<0.050	<0.050	<0.150	<0.300	<10.0	61.7	66	127.7	304	EXCAVATED
B 13	H250429-01	9"	1/23/25	<0.050	<0.050	<0.050	<0.150	<0.300	<10.0	54.2	40.6	94.8	288	IN-SITU
B 14	H250169-14	1'	1/13/25	<0.050	<0.050	<0.050	<0.150	<0.300	<10.0	57.9	51.4	109.3	656	EXCAVATED
B 14	H250429-02	1'6"	1/23/25	<0.050	<0.050	<0.050	<0.150	<0.300	<10.0	243	108	351	224	EXCAVATED
B 14	H250691-01	2'	2/5/25	<0.050	<0.050	<0.050	<0.150	<0.300	<10.0	<10.0	<10.0	<10.0	176	IN-SITU
B 15	H250169-15	1'	1/13/25	<0.050	<0.050	<0.050	<0.150	<0.300	<10.0	14.7	36.9	51.6	352	IN-SITU
B 16	H250169-16	1'6"	1/13/25	<0.050	<0.050	<0.050	<0.150	<0.300	<10.0	<10.0	<10.0	<10.0	480	IN-SITU
B 17	H250169-17	3"	1/13/25	<0.050	<0.050	<0.050	<0.150	<0.300	<10.0	39.7	31.1	70.8	544	IN-SITU
B 18	H250169-18	1'	1/13/25	<0.050	<0.050	<0.050	<0.150	<0.300	<10.0	51.1	55.4	106.5	352	EXCAVATED
B 18	H250429-03	1'6"	1/23/25	<0.050	<0.050	<0.050	<0.150	<0.300	<10.0	265	170	435	176	EXCAVATED
B 18	H250691-02	2'	2/5/25	<0.050	<0.050	<0.050	<0.150	<0.300	<10.0	<10.0	<10.0	<10.0	144	IN-SITU
B 19	H250169-19	1'6"	1/13/25	<0.050	<0.050	<0.050	<0.150	<0.300	<10.0	45.2	14.2	59.4	400	IN-SITU
B 20	H250169-20	1'6"	1/13/25	<0.050	<0.050	<0.050	<0.150	<0.300	<10.0	64.4	60.5	124.9	400	EXCAVATED
B 20	H250429-04	2'	1/23/25	<0.050	<0.050	<0.050	<0.150	<0.300	<10.0	86.2	77.9	164.1	80	EXCAVATED
B 20	H250691-03	2'	2/5/25	<0.050	<0.050	<0.050	<0.150	<0.300	<10.0	<10.0	<10.0	<10.0	144	IN-SITU
B 21	H250169-21	3"	1/13/25	<0.050	<0.050	<0.050	<0.150	<0.300	<10.0	42	25.4	67.4	640	EXCAVATED
B 21	H250429-05	9"	1/23/25	<0.050	<0.050	<0.050	<0.150	<0.300	<10.0	81.5	75.7	157.2	112	EXCAVATED
B 21	H250691-04	2'	2/5/25	<0.050	<0.050	<0.050	<0.150	<0.300	<10.0	<10.0	<10.0	<10.0	128	IN-SITU
B 22	H250169-22	6"	1/13/25	<0.050	<0.050	<0.050	<0.150	<0.300	<10.0	32.9	26.6	59.5	320	IN-SITU
B 23	H250169-23	1'	1/13/25	<0.050	<0.050	<0.050	<0.150	<0.300	<10.0	40.5	36.4	76.9	304	IN-SITU
B 24	H250169-24	6"	1/13/25	<0.050	<0.050	<0.050	<0.150	<0.300	<10.0	46.1	30.2	76.3	512	IN-SITU

## WD GRIMES 28-1

## Horizontal Summary

SAMPLE ID	LAB ID NUMBER	SAMPLE DEPTH	SAMPLE DATE	BENZENE	TOLUENE (mg/kg)	ETHYL-BENZENE ( mg/kg)	TOTAL XYLENES (mg/kg)	TOTAL BTEX (mg/kg)	GRO C6-C10 (mg/kg)	DRO C10-C28 (mg/kg)	EXT DRO C28-C36 (mg/kg)	TOTAL TPH C6-C36 (mg/kg)	CHLORIDE
H1	H250172-01	Surface	1/13/25	<0.050	<0.050	<0.050	<0.150	<0.300	<10.0	<10.0	<10.0	<10.0	<16
H2	H250172-02	Surface	1/13/25	<0.050	<0.050	<0.050	<0.150	<0.300	<10.0	<10.0	<10.0	<10.0	<16
H3	H250172-03	Surface	1/13/25	<0.050	<0.050	<0.050	<0.150	<0.300	<10.0	<10.0	<10.0	<10.0	<16
H4	H250172-04	Surface	1/13/25	<0.050	<0.050	<0.050	<0.150	<0.300	<10.0	<10.0	<10.0	<10.0	<16

## WD GRIMES 28-1

## Backfill Material

SAMPLE ID	LAB ID NUMBER	SAMPLE DEPTH	SAMPLE DATE	BENZENE	TOLUENE (mg/kg)	ETHYL-BENZENE ( mg/kg)	TOTAL XYLENES (mg/kg)	TOTAL BTEX (mg/kg)	GRO C6-C10 (mg/kg)	DRO C10-C28 (mg/kg)	EXT DRO C28-C36 (mg/kg)	TOTAL TPH C6-C36 (mg/kg)	CHLORIDE
BACKFILL #1	H250170-01	SURFACE	1/13/25	<0.050	<0.050	<0.050	<0.150	<0.300	<10.0	<10.0	<10.0	<10.0	48





**Diamondback Disposal  
Services, Inc  
P.O. Box 2491  
Hobbs, NM 88241  
575-392-9996**



## **Appendix D Site Photography And Field Notes**



Released to Imaging: 4/11/2025 3:33:40 PM





**W.D. Grimes 28**  
**nAPP2417236946**  
**Final Excavation**



# **Appendix E**

## **Communications**

## Vickie Smith

---

**From:** OCDOnline@state.nm.us  
**Sent:** Tuesday, December 24, 2024 12:04 PM  
**To:** Vickie Smith  
**Subject:** The Oil Conservation Division (OCD) has rejected the application, Application ID: 413966

To whom it may concern (c/o Vickie Smith for TEXLAND PETROLEUM-HOBBS, LLC),

The OCD has rejected the submitted Application for administrative approval of a release notification and corrective action (C-141), for incident ID (n#) nAPP2417236946, for the following reasons:

- This application has been rejected because the C-141 is incomplete. The submitted application indicates a conflict between the questions answered and the attachments that have been submitted. For example the answer "No" was selected when requesting a remediation closure approval; however, your attachments indicate that the intent is to request a remediation closure report approval. Please review the Dec 1, 2023, Public Notice titled Implementation of Digital C-141 and New Incident Statuses found on the OCD website. Review your C-141 submission and submit a new C-141 answering the appropriate questions for your circumstance.

The rejected C-141 can be found in the OCD Online: Permitting - Action Status, under the Application ID: 413966.

Please review and make the required correction(s) prior to resubmitting.

If you have any questions why this application was rejected or believe it was rejected in error, please contact me prior to submitting an additional C-141.

Thank you,  
Shelly Wells  
Environmental Specialist-A  
505-469-7520  
Shelly.Wells@emnrd.nm.gov

**New Mexico Energy, Minerals and Natural Resources Department**  
1220 South St. Francis Drive  
Santa Fe, NM 87505



## Vickie Smith

---

**From:** OCDOnline@state.nm.us  
**Sent:** Friday, December 27, 2024 4:20 PM  
**To:** Vickie Smith  
**Subject:** The Oil Conservation Division (OCD) has rejected the application, Application ID: 415066

To whom it may concern (c/o Vickie Smith for TEXLAND PETROLEUM-HOBBS, LLC),

The OCD has rejected the submitted *Application for administrative approval of a release notification and corrective action* (C-141), for incident ID (n#) nAPP2417236946, for the following reasons:

- **Remediation closure denied for the following: 1) Pursuant to 19.15.29.12(E) NMAC, a remediation summary needs to be included in closure report detailing your sampling methods (how you collected samples from both sidewalls and base of excavation; are they composites or grab samples) and what remediation efforts were carried out on each date including dates of excavation, what machinery used to excavate, did you have to re-excavate in October, etc.**
- **2) Provide waste disposal manifests or haul tickets for soils disposed of.**
- **3) Pursuant to 19.15.29.12(D)1 NMAC, "The responsible party must test the remediated areas for contamination with representative five-point composite samples from the walls and base, and individual grab samples from any wet or discolored areas. The samples must be analyzed for the constituents listed in Table I of 19.15.29.12 NMAC..." According to your laboratory chain of custody, samples were grab samples and cannot be used for closure.**
- **4) Pursuant to 19.15.29.12(D)1(c) NMAC, each composite sample is to be representative of no more than 200 square feet.**
- **Submit remediation closure report to the OCD by February 25, 2025.**

The rejected C-141 can be found in the OCD Online: Permitting - Action Status, under the Application ID: 415066.

Please review and make the required correction(s) prior to resubmitting.

If you have any questions why this application was rejected or believe it was rejected in error, please contact me prior to submitting an additional C-141.

Thank you,  
Shelly Wells  
Environmental Specialist-A  
505-469-7520  
Shelly.Wells@emnrd.nm.gov

**New Mexico Energy, Minerals and Natural Resources Department**  
1220 South St. Francis Drive  
Santa Fe, NM 87505

## FW: The Oil Conservation Division (OCD) has accepted the application, Application ID: 422283

- Case Keeter <ckeeter@texpetro.com>
- Jason Owsley <jasono@diamondbacknm.com>
- Kirk Jackson <kjackson@texpetro.com>
- Vickie Smith <vsmith@texpetro.com>

Vickie

Monday, January 20, 2025 at 9:52:24 AM

To: Case, You (jasono@diamondbacknm.com), Kirk

Please see the below Notice of Sampling for the Grimes 28 for 1/23/24, 8:00 am, for 1200 sq ft and 6 samples,

If you need anything, just let me know.

Vickie

---

**From:** [OCDOnline@state.nm.us](mailto:OCDOnline@state.nm.us) <[OCDOnline@state.nm.us](mailto:OCDOnline@state.nm.us)>

**Sent:** Monday, January 20, 2025 10:48 AM

**To:** Vickie Smith <[vsmith@texpetro.com](mailto:vsmith@texpetro.com)>

**Subject:** The Oil Conservation Division (OCD) has accepted the application, Application ID: 422283

To whom it may concern (c/o Vickie Smith for TEXLAND PETROLEUM-HOBBS, LLC),  
The OCD has received the submitted *Notification for (Final) Sampling of a Release* (C-141N), for incident ID (n#) nAPP2417236946.

The sampling event is expected to take place:

**When:** 01/23/2025 @ 08:00

**Where:** M-28-18S-38E 520 FSL 330 FWL (32.713131,-103.16508)

**Additional Information:** Texland Petroleum: Case [806-777-2965](tel:806-777-2965) or Kirk [432-894-1491](tel:432-894-1491)

Diamondback: Jason [5765-602-5998](tel:5765-602-5998)

**Additional Instructions:** 32.713386, -103.172140

An OCD representative may be available onsite at the date and time reported. In the absence or presence of an OCD representative, sampling pursuant to [19.15.29.12.D](#) NMAC is required. Sampling must be performed following an approved sampling plan or pursuant to [19.15.29.12.D.\(1\).\(c\)](#) NMAC. Should there be a change in the scheduled date and time of the sampling event, then another notification should be resubmitted through OCD permitting as soon as possible.

- Failure to notify the OCD of sampling events including any changes in date/time per the requirements of [19.15.29.12.D.\(1\).\(a\)](#) NMAC, may result in the remediation closure samples not

**being accepted.**

If you have any questions regarding this application, or don't know why you have received this email, please contact us.

**New Mexico Energy, Minerals and Natural Resources Department**

1220 South St. Francis Drive

Santa Fe, NM 87505

---

## FW: The Oil Conservation Division (OCD) has accepted the application, Application ID: 427464

- Case Keeter <ckeeter@texpetro.com>
- Jason Owsley <jasono@diamondbacknm.com>
- Kirk Jackson <kjackson@texpetro.com>
- Vickie Smith <vsmith@texpetro.com>

Vickie

Monday, February 3, 2025 at 9:00:58 AM

To: Case, You (jasono@diamondbacknm.com), Kirk

Notice of Sampling for the Grimes 28; 5 samples 1000 sq ft.

Please let me know if you need anything else.

Vickie

---

**From:** [OCDOnline@state.nm.us](mailto:OCDOnline@state.nm.us) <[OCDOnline@state.nm.us](mailto:OCDOnline@state.nm.us)>

**Sent:** Monday, February 3, 2025 9:56 AM

**To:** Vickie Smith <[vsmith@texpetro.com](mailto:vsmith@texpetro.com)>

**Subject:** The Oil Conservation Division (OCD) has accepted the application, Application ID: 427464

To whom it may concern (c/o Vickie Smith for TEXLAND PETROLEUM-HOBBS, LLC),

The OCD has received the submitted *Notification for (Final) Sampling of a Release* (C-141N), for incident ID (n#) nAPP2417236946.

The sampling event is expected to take place:

**When:** 02/05/2025 @ 09:00

**Where:** M-28-18S-38E 520 FSL 330 FWL (32.713131,-103.16508)

**Additional Information:** Texland Petroleum: Case [806-777-2965](tel:806-777-2965) or Kirk [432-894-1491](tel:432-894-1491)

Diamondback: Jason [575-602-5998](tel:575-602-5998)

**Additional Instructions:** 32.713386, -103.172140

An OCD representative may be available onsite at the date and time reported. In the absence or presence of an OCD representative, sampling pursuant to [19.15.29.12.D](#) NMAC is required. Sampling must be performed following an approved sampling plan or pursuant to [19.15.29.12.D.\(1\).\(c\)](#) NMAC. Should there be a change in the scheduled date and time of the sampling event, then another notification should be resubmitted through OCD permitting as soon as possible.

- **Failure to notify the OCD of sampling events including any changes in date/time per the requirements of [19.15.29.12.D.\(1\).\(a\)](#) NMAC, may result in the remediation closure samples not being accepted.**



If you have any questions regarding this application, or don't know why you have received this email, please contact us.

**New Mexico Energy, Minerals and Natural Resources Department**

1220 South St. Francis Drive

Santa Fe, NM 87505

---

## FW: The Oil Conservation Division (OCD) has accepted the application, Application ID: 434956

- Case Keeter <ckeeter@texpetro.com>
- Jason Owsley <jasono@diamondbacknm.com>
- Kirk Jackson <kjackson@texpetro.com>
- Vickie Smith <vsmith@texpetro.com>

Vickie

Tuesday, February 25, 2025 at 7:57:28 AM

To: Case, You (jasono@diamondbacknm.com), Kirk

Please see the Notice of Sampling below, for the Grimes A 25, 5000 sq ft and 25 samples,

Wishing you a wonderful day,

Vickie

---

**From:** [OCDOnline@state.nm.us](mailto:OCDOnline@state.nm.us) <[OCDOnline@state.nm.us](mailto:OCDOnline@state.nm.us)>

**Sent:** Tuesday, February 25, 2025 8:50 AM

**To:** Vickie Smith <[vsmith@texpetro.com](mailto:vsmith@texpetro.com)>

**Subject:** The Oil Conservation Division (OCD) has accepted the application, Application ID: 434956

To whom it may concern (c/o Vickie Smith for TEXLAND PETROLEUM-HOBBS, LLC),

The OCD has received the submitted *Notification for (Final) Sampling of a Release* (C-141N), for incident ID (n#) nAPP2417728388.

The sampling event is expected to take place:

**When:** 02/28/2025 @ 08:00

**Where:** C-32-18S-38E 140 FNL 2550 FWL (32.7110659,-103.1705367)

**Additional Information:** Texland Petroleum: Case [806-777-2965](tel:806-777-2965) or Kirk [432-894-1461](tel:432-894-1461)

Diamondback: Jason [575-602-5998](tel:575-602-5998)

**Additional Instructions:** 32.7110659, -103.1705367

An OCD representative may be available onsite at the date and time reported. In the absence or presence of an OCD representative, sampling pursuant to [19.15.29.12.D](#) NMAC is required. Sampling must be performed following an approved sampling plan or pursuant to [19.15.29.12.D.\(1\).\(c\)](#) NMAC. Should there be a change in the scheduled date and time of the sampling event, then another notification should be resubmitted through OCD permitting as soon as possible.

- **Failure to notify the OCD of sampling events including any changes in date/time per the requirements of [19.15.29.12.D.\(1\).\(a\)](#) NMAC, may result in the remediation closure samples not being accepted.**

If you have any questions regarding this application, or don't know why you have received this email, please contact us.

**New Mexico Energy, Minerals and Natural Resources Department**

1220 South St. Francis Drive

Santa Fe, NM 87505

---

GANDY MARLEY, INC.

PO BOX 1658  
ROSWELL, NM 88202  
USA

INVOICE

Invoice Number: 40559  
Invoice Date: Jun 26, 2024  
Page: 1

Duplicate

Voice: 575-347-0434  
Fax: 575-347-0435

Bill To:
TEXLAND PETROLEUM 600 BAILEY AVE STE. 150 FT WORTH, TX 76107

Ship to:
TEXLAND PETROLEUM 600 BAILEY AVE STE. 150 FT WORTH, TX 76107

Customer ID	Customer PO	Payment Terms	
TEXLAND	GIBSON 28-1	Net 30 Days	
Sales Rep ID	Shipping Method	Ship Date	Due Date
	Courier		7/26/24

Quantity	Item	Description	Unit Price	Amount
220.00	OCD EXEMPT SOILS	OCD EXEMPT SOILS	23.00	5,060.00
220.00	BACKFILL	BACKFILL MATERIAL	8.00	1,760.00
Subtotal				6,820.00
Sales Tax				427.67
Total Invoice Amount				7,247.67
Payment/Credit Applied				
TOTAL				7,247.67

Check/Credit Memo No:

## NEW MEXICO NON-HAZARDOUS OILFIELD WASTE MANIFEST / DISPOSAL TICKET



70981

**GENERATOR**

Generator Name Tex Land  
 Address \_\_\_\_\_  
 City, State, Zip \_\_\_\_\_  
 Phone No. \_\_\_\_\_  
 Company Man \_\_\_\_\_

Location of Origin Gibson #1  
 Lease/Well \_\_\_\_\_  
 Name & No. \_\_\_\_\_  
 County \_\_\_\_\_  
 API No. \_\_\_\_\_  
 Rig Name & No. \_\_\_\_\_  
 AFE/PO No. \_\_\_\_\_

**TRUCK TIME STAMP**IN: 10 AM OUT: \_\_\_\_\_**DISPOSAL FACILITY****RECEIVING AREA**Name/No. Landfill

Site Name / Permit No. Commercial Landfill (NM-01-0019)  
 Address P.O. Box 1658 Roswell, NM 88202  
 NORM Readings Taken? (Circle One) YES NO  
 Pass the Paint Filter Test? (Circle One) YES NO

Phone No. 575-347-0434

If YES, was reading &gt; 50 micro roentgens? (Circle One) YES NO

**TRANSPORTER**

Transporter's Name Gandy Corp  
 Address \_\_\_\_\_  
 Phone No. \_\_\_\_\_

Print Name \_\_\_\_\_  
 Truck No. 218  
 Bin No. \_\_\_\_\_  
 Phone No. \_\_\_\_\_

I hereby certify that the above named material(s) was/were picked up at the Generator's site listed above and delivered without incident to the disposal facility listed below.

SHIPMENT DATE

DRIVER'S SIGNATURE

DELIVERY DATE

DRIVER'S SIGNATURE

**Exempt E&P Waste/Service Identification and Amount (Place volume next to waste type in barrels or cubic yards)**

Oil Based Muds \_\_\_\_\_  
 Oil Based Cuttings \_\_\_\_\_  
 Water Based Muds \_\_\_\_\_  
 Water Based Cuttings \_\_\_\_\_  
 Produced Formation Solids \_\_\_\_\_  
 Tank Bottoms \_\_\_\_\_  
 E&P Contaminated Soil \_\_\_\_\_  
 Gas Plant Waste \_\_\_\_\_

Completion Fluid/Flowback \_\_\_\_\_  
 Produced Water (Non-Injectable) \_\_\_\_\_  
 Gathering Line Water/Waste \_\_\_\_\_  
 Cement Water \_\_\_\_\_  
 Truck Washout /Jet Out \_\_\_\_\_  
 Trash & Debris \_\_\_\_\_

OTHER EXEMPT WASTE

OTHER NON-EXEMPT WASTE

WASTE GENERATION PROCESS: ☐ Drilling☐ Completion☐ Production☐ Gathering Lines**Non-Exempt E&P Waste/Service Identification and Amount**

(All non-exempt E&amp;P waste must be analyzed and be below the threshold limits for toxicity (TCLP), ignition, corrosiveness, and reactivity.)

Non-Exempt Other: \_\_\_\_\_

\*Please select from Non-Exempt Waste List on back

QUANTITY: \_\_\_\_\_ B - Barrels \_\_\_\_\_ L - Liquid 20 Y - Yards \_\_\_\_\_ E - Each**C-138**

I hereby certify that according to the Resource Conservation and Recovery Act (RCRA) and the US Environmental Protection Agency's July 1988 regulatory determination, the above described waste load is (Check the appropriate classification)

☒ RCRA EXEMPT:

Oil field wastes generated from oil and gas exploration and production operations and are not mixed with non-exempt waste. (Gandy Marley, Inc. accepts certifications on a per month only basis.)

☐ RCRA NON-EXEMPT:

Oil field waste which is non-hazardous that does not exceed the minimum standards for waste hazardous by characteristics established in RCRA regulations, 40 CFR 261.21-261.24, or listed hazardous waste as defined by 40 CFR, part 261, subpart D, as amended. The following documentation demonstrating the waste as non-hazardous is attached. (Check the appropriate items as provided.)

☐ MSDS Information☐ RCRA Hazardous Waste Analysis☐ Other (Provide Description Below)☐ EMERGENCY NON-OILFIELD: Emergency non-hazardous, non-oilfield waste that has been ordered by the Department of Public Safety. (The order, documentation of non-hazardous waste determination and a description of the waste must accompany this form.)

(PRINT) AUTHORIZED AGENTS SIGNATURE

DATE

SIGNATURE

NAME (PRINT)

DATE

GMI

TITLE

SIGNATURE

SUPERIOR PRINTING SERVICE, INC.

GM inc.

70982

**GENERATOR**

Generator Name Texland  
 Address \_\_\_\_\_  
 City, State, Zip \_\_\_\_\_  
 Phone No. \_\_\_\_\_  
 Company Man \_\_\_\_\_

Location of Origin  
 Lease/Well Gibson #1  
 Name & No. \_\_\_\_\_  
 County \_\_\_\_\_  
 API No. \_\_\_\_\_  
 Rig Name & No. \_\_\_\_\_  
 AFE/PO No. \_\_\_\_\_

**TRUCK TIME STAMP**IN: 1020AM OUT: \_\_\_\_\_**DISPOSAL FACILITY****RECEIVING AREA**Name/No. Landfill

Site Name / Permit No. Commercial Landfill (NM-01-0019)  
 Address P.O. Box 1658 Roswell, NM 88202  
 NORM Readings Taken? (Circle One) YES NO  
 Pass the Paint Filter Test? (Circle One) YES NO

Phone No. 575-347-0434  
 If YES, was reading > 50 micro roentgens? (Circle One) YES NO

**TRANSPORTER**

Transporter's Name Gandy Corp  
 Address \_\_\_\_\_  
 Phone No. \_\_\_\_\_

Print Name \_\_\_\_\_  
 Truck No. 222  
 Bin No. \_\_\_\_\_  
 Phone No. \_\_\_\_\_

I hereby certify that the above named material(s) was/were picked up at the Generator's site listed above and delivered without incident to the disposal facility listed below.

SHIPMENT DATE

DRIVER'S SIGNATURE

6/21/24

DELIVERY DATE

x Ramon Resor

DRIVER'S SIGNATURE

**Exempt E&P Waste/Service Identification and Amount (Place volume next to waste type in barrels or cubic yards)**

Oil Based Muds	_____	Completion Fluid/Flowback	_____
Oil Based Cuttings	_____	Produced Water (Non-Injectable)	_____
Water Based Muds	_____	Gathering Line Water/Waste	_____
Water Based Cuttings	_____	Cement Water	_____
Produced Formation Solids	_____	Truck Washout /Jet Out	_____
Tank Bottoms	_____	Trash & Debris	_____
E&P Contaminated Soil	_____		
Gas Plant Waste	_____		

**OTHER EXEMPT WASTE****OTHER NON-EXEMPT WASTE****WASTE GENERATION PROCESS:** ☐ Drilling☐ Completion☐ Production☐ Gathering Lines**Non-Exempt E&P Waste/Service Identification and Amount**

(All non-exempt E&amp;P waste must be analyzed and be below the threshold limits for toxicity (TCLP), ignition, corrosiveness, and reactivity.)

Non-Exempt Other: \_\_\_\_\_

\*Please select from Non-Exempt Waste List on back

**QUANTITY:** \_\_\_\_\_ B - Barrels \_\_\_\_\_ L - Liquid 20 Y - Yards \_\_\_\_\_ E - Each

**C-138**

I hereby certify that according to the Resource Conservation and Recovery Act (RCRA) and the US Environmental Protection Agency's July 1988 regulatory determination, the above described waste load is (Check the appropriate classification)

☒ RCRA EXEMPT: Oil field wastes generated from oil and gas exploration and production operations and are not mixed with non-exempt waste. (Gandy Marley, Inc. accepts certifications on a per month only basis.)

☐ RCRA NON-EXEMPT: Oil field waste which is non-hazardous that does not exceed the minimum standards for waste hazardous by characteristics established in RCRA regulations, 40 CFR 261.21-261.24, or listed hazardous waste as defined by 40 CFR, part 261, subpart D, as amended. The following documentation demonstrating the waste as non-hazardous is attached. (Check the appropriate items as provided.)

☐ MSDS Information☐ RCRA Hazardous Waste Analysis☐ Other (Provide Description Below)

☐ EMERGENCY NON-OILFIELD: Emergency non-hazardous, non-oilfield waste that has been ordered by the Department of Public Safety. (The order, documentation of non-hazardous waste determination and a description of the waste must accompany this form.)

(PRINT) AUTHORIZED AGENTS SIGNATURE

DATE

SIGNATURE

NAME (PRINT)

DATE

GMI

TITLE

SIGNATURE

SUPERIOR PRINTING SERVICE, INC.

**GM inc.**

70985

**GENERATOR**

Generator Name Texland  
 Address \_\_\_\_\_  
 City, State, Zip \_\_\_\_\_  
 Phone No. \_\_\_\_\_  
 Company Man \_\_\_\_\_

Location of Origin Gibson #1  
 Lease/Well \_\_\_\_\_  
 Name & No. \_\_\_\_\_  
 County \_\_\_\_\_  
 API No. \_\_\_\_\_  
 Rig Name & No. \_\_\_\_\_  
 AFE/PO No. \_\_\_\_\_

**TRUCK TIME STAMP**IN: 1:45pm OUT: \_\_\_\_\_**DISPOSAL FACILITY****RECEIVING AREA**Name/No. Landfill

Site Name / Permit No. Commercial Landfill (NM-01-0019)  
 Address P.O. Box 1658 Roswell, NM 88202  
 NORM Readings Taken? (Circle One) YES NO  
 Pass the Paint Filter Test? (Circle One) YES NO

Phone No. 575-347-0434

If YES, was reading &gt; 50 micro roentgens? (Circle One) YES NO

**TRANSPORTER**

Transporter's Name Gandy Corp.  
 Address \_\_\_\_\_  
 Phone No. \_\_\_\_\_

Print Name \_\_\_\_\_  
 Truck No. 218  
 Bin No. \_\_\_\_\_  
 Phone No. \_\_\_\_\_

I hereby certify that the above named material(s) was/were picked up at the Generator's site listed above and delivered without incident to the disposal facility listed below.

SHIPMENT DATE

DRIVER'S SIGNATURE

DELIVERY DATE

DRIVER'S SIGNATURE

**Exempt E&P Waste/Service Identification and Amount (Place volume next to waste type in barrels or cubic yards)**

Oil Based Muds \_\_\_\_\_  
 Oil Based Cuttings \_\_\_\_\_  
 Water Based Muds \_\_\_\_\_  
 Water Based Cuttings \_\_\_\_\_  
 Produced Formation Solids \_\_\_\_\_  
 Tank Bottoms \_\_\_\_\_  
 E&P Contaminated Soil /  
 Gas Plant Waste \_\_\_\_\_

Completion Fluid/Flowback \_\_\_\_\_  
 Produced Water (Non-Injectable) \_\_\_\_\_  
 Gathering Line Water/Waste \_\_\_\_\_  
 Cement Water \_\_\_\_\_  
 Truck Washout /Jet Out \_\_\_\_\_  
 Trash & Debris \_\_\_\_\_

**OTHER EXEMPT WASTE****OTHER NON-EXEMPT WASTE**WASTE GENERATION PROCESS: ☐ Drilling☐ Completion☐ Production☐ Gathering Lines**Non-Exempt E&P Waste/Service Identification and Amount**

(All non-exempt E&amp;P waste must be analyzed and be below the threshold limits for toxicity (TCLP), ignition, corrosiveness, and reactivity.)

Non-Exempt Other: \_\_\_\_\_

\*Please select from Non-Exempt Waste List on back

QUANTITY: \_\_\_\_\_ B - Barrels \_\_\_\_\_ L - Liquid 20 Y - Yards \_\_\_\_\_ E - Each**C-138**

I hereby certify that according to the Resource Conservation and Recovery Act (RCRA) and the US Environmental Protection Agency's July 1988 regulatory determination, the above described waste load is (Check the appropriate classification)

☒ RCRA EXEMPT:

Oil field wastes generated from oil and gas exploration and production operations and are not mixed with non-exempt waste. (Gandy Marley, Inc. accepts certifications on a per month only basis.)

☐ RCRA NON-EXEMPT:

Oil field waste which is non-hazardous that does not exceed the minimum standards for waste hazardous by characteristics established in RCRA regulations, 40 CFR 261.21-261.24, or listed hazardous waste as defined by 40 CFR, part 261, subpart D, as amended. The following documentation demonstrating the waste as non-hazardous is attached. (Check the appropriate items as provided.)

☐ MSDS Information☐ RCRA Hazardous Waste Analysis☐ Other (Provide Description Below)☐ EMERGENCY NON-OILFIELD: Emergency non-hazardous, non-oilfield waste that has been ordered by the Department of Public Safety. (The order, documentation of non-hazardous waste determination and a description of the waste must accompany this form.)

(PRINT) AUTHORIZED AGENTS SIGNATURE

DATE

SIGNATURE

NAME (PRINT)

DATE

GMI

TITLE

SIGNATURE

SUPERIOR PRINTING SERVICE, INC.



**GMI inc.**

70986

**GENERATOR**

Generator Name Texland  
 Address \_\_\_\_\_  
 City, State, Zip \_\_\_\_\_  
 Phone No. \_\_\_\_\_  
 Company Man \_\_\_\_\_

Location of Origin Grimes 28 #1  
 Lease/Well \_\_\_\_\_  
 Name & No. \_\_\_\_\_  
 County \_\_\_\_\_  
 API No. \_\_\_\_\_  
 Rig Name & No. \_\_\_\_\_  
 AFE/PO No. \_\_\_\_\_

**TRUCK TIME STAMP**IN: 2:10 pm OUT: \_\_\_\_\_**DISPOSAL FACILITY****RECEIVING AREA**Name/No. Landfill

Site Name / Permit No. Commercial Landfill (NM-01-0019)  
 Address P.O. Box 1658 Roswell, NM 88202  
 NORM Readings Taken? (Circle One) YES NO  
 Pass the Paint Filter Test? (Circle One) YES NO

Phone No. 575-347-0434

If YES, was reading &gt; 50 micro roentgens? (Circle One) YES NO

Transporter's Name Gandy Corp.  
 Address \_\_\_\_\_  
 Phone No. \_\_\_\_\_

**TRANSPORTER**

Print Name \_\_\_\_\_  
 Truck No. 222-37177  
 Bin No. \_\_\_\_\_  
 Phone No. \_\_\_\_\_

I hereby certify that the above named material(s) was/were picked up at the Generator's site listed above and delivered without incident to the disposal facility listed below.

SHIPMENT DATE

DRIVER'S SIGNATURE

DELIVERY DATE

DRIVER'S SIGNATURE

**Exempt E&P Waste/Service Identification and Amount (Place volume next to waste type in barrels or cubic yards)**

Oil Based Muds	_____	Completion Fluid/Flowback	_____
Oil Based Cuttings	_____	Produced Water (Non-Injectable)	_____
Water Based Muds	_____	Gathering Line Water/Waste	_____
Water Based Cuttings	_____	Cement Water	_____
Produced Formation Solids	_____	Truck Washout /Jet Out	_____
Tank Bottoms	_____	Trash & Debris	_____
E&P Contaminated Soil	_____		
Gas Plant Waste	_____		

**OTHER EXEMPT WASTE****OTHER NON-EXEMPT WASTE****WASTE GENERATION PROCESS:** ☐ Drilling☐ Completion☐ Production☐ Gathering Lines**Non-Exempt E&P Waste/Service Identification and Amount**

(All non-exempt E&amp;P waste must be analyzed and be below the threshold limits for toxicity (TCLP), ignition, corrosiveness, and reactivity.)

Non-Exempt Other: \_\_\_\_\_

\*Please select from Non-Exempt Waste List on back

QUANTITY: \_\_\_\_\_ B - Barrels \_\_\_\_\_ L - Liquid 20 Y - Yards \_\_\_\_\_ E - Each**C-138**

I hereby certify that according to the Resource Conservation and Recovery Act (RCRA) and the US Environmental Protection Agency's July 1988 regulatory determination, the above described waste load is (Check the appropriate classification)

☒ RCRA EXEMPT:

Oil field wastes generated from oil and gas exploration and production operations and are not mixed with non-exempt waste. (Gandy Marley, Inc. accepts certifications on a per month only basis.)

☐ RCRA NON-EXEMPT:

Oil field waste which is non-hazardous that does not exceed the minimum standards for waste hazardous by characteristics established in RCRA regulations, 40 CFR 261.21-261.24, or listed hazardous waste as defined by 40 CFR, part 261, subpart D, as amended. The following documentation demonstrating the waste as non-hazardous is attached. (Check the appropriate items as provided.)

☐ MSDS Information☐ RCRA Hazardous Waste Analysis☐ Other (Provide Description Below)☐ EMERGENCY NON-OILFIELD: Emergency non-hazardous, non-oilfield waste that has been ordered by the Department of Public Safety. (The order, documentation of non-hazardous waste determination and a description of the waste must accompany this form.)

(PRINT) AUTHORIZED AGENTS SIGNATURE

DATE

SIGNATURE

NAME (PRINT)

DATE

GMI

TITLE

SIGNATURE

SUPERIOR PRINTING SERVICE, INC.



GM inc.

70997

## GENERATOR

Generator Name Texiana  
 Address \_\_\_\_\_  
 City, State, Zip \_\_\_\_\_  
 Phone No. \_\_\_\_\_  
 Company Man \_\_\_\_\_

Location of Origin GATHER 28P1  
 Lease/Well Gibson #1  
 Name & No. \_\_\_\_\_  
 County \_\_\_\_\_  
 API No. \_\_\_\_\_  
 Rig Name & No. \_\_\_\_\_  
 AFE/PO No. \_\_\_\_\_

## TRUCK TIME STAMP

IN: 930AM OUT: \_\_\_\_\_

## DISPOSAL FACILITY

## RECEIVING AREA

Name/No. Landfill \_\_\_\_\_

Site Name / Permit No. Commercial Landfill (NM-01-0019)  
 Address P.O. Box 1658 Roswell, NM 88202  
 NORM Readings Taken? (Circle One) YES NO  
 Pass the Paint Filter Test? (Circle One) YES NO

Phone No. 575-347-0434  
 If YES, was reading > 50 micro roentgens? (Circle One) YES NO

## TRANSPORTER

Transporter's Name GANDY CORP  
 Address \_\_\_\_\_  
 Phone No. \_\_\_\_\_

Print Name \_\_\_\_\_  
 Truck No. 401  
 Bin No. \_\_\_\_\_  
 Phone No. \_\_\_\_\_

I hereby certify that the above named material(s) was/were picked up at the Generator's site listed above and delivered without incident to the disposal facility listed below.

SHIPMENT DATE

DRIVER'S SIGNATURE

DELIVERY DATE

DRIVER'S SIGNATURE

## Exempt E&amp;P Waste/Service Identification and Amount (Place volume next to waste type in barrels or cubic yards)

Oil Based Muds _____	Completion Fluid/Flowback _____	OTHER EXEMPT WASTE _____
Oil Based Cuttings _____	Produced Water (Non-Injectable) _____	_____
Water Based Muds _____	Gathering Line Water/Waste _____	_____
Water Based Cuttings _____	Cement Water _____	OTHER NON-EXEMPT WASTE _____
Produced Formation Solids _____	Truck Washout /Jet Out _____	_____
Tank Bottoms _____	Trash & Debris _____	_____
E&P Contaminated Soil _____		_____
Gas Plant Waste _____		_____

WASTE GENERATION PROCESS: ☐ Drilling☐ Completion☐ Production☐ Gathering Lines

## Non-Exempt E&amp;P Waste/Service Identification and Amount

(All non-exempt E&P waste must be analyzed and be below the threshold limits for toxicity (TCLP), ignition, corrosiveness, and reactivity.)

Non-Exempt Other: \_\_\_\_\_

\*Please select from Non-Exempt Waste List on back

QUANTITY: \_\_\_\_\_ B - Barrels \_\_\_\_\_ L - Liquid 20 Y - Yards \_\_\_\_\_ E - Each

## C-138

I hereby certify that according to the Resource Conservation and Recovery Act (RCRA) and the US Environmental Protection Agency's July 1988 regulatory determination, the above described waste load is (Check the appropriate classification)

☒ RCRA EXEMPT:

Oil field wastes generated from oil and gas exploration and production operations and are not mixed with non-exempt waste. (Gandy Marley, Inc. accepts certifications on a per month only basis.)

☐ RCRA NON-EXEMPT:

Oil field waste which is non-hazardous that does not exceed the minimum standards for waste hazardous by characteristics established in RCRA regulations, 40 CFR 261.21-261.24, or listed hazardous waste as defined by 40 CFR, part 261, subpart D, as amended. The following documentation demonstrating the waste as non-hazardous is attached. (Check the appropriate items as provided.)

☐ MSDS Information☐ RCRA Hazardous Waste Analysis☐ Other (Provide Description Below)

☐ EMERGENCY NON-OILFIELD: Emergency non-hazardous, non-oilfield waste that has been ordered by the Department of Public Safety. (The order, documentation of non-hazardous waste determination and a description of the waste must accompany this form.)

(PRINT) AUTHORIZED AGENTS SIGNATURE

DATE

SIGNATURE

NAME (PRINT)

DATE

GMI

TITLE

SIGNATURE

SUPERIOR PRINTING SERVICE, INC.



71003

**GENERATOR**

Generator Name Teolano  
 Address \_\_\_\_\_  
 City, State, Zip \_\_\_\_\_  
 Phone No. \_\_\_\_\_  
 Company Man \_\_\_\_\_

Location of Origin  
 Lease/Well Gibson #1  
 Name & No. \_\_\_\_\_  
 County \_\_\_\_\_  
 API No. \_\_\_\_\_  
 Rig Name & No. \_\_\_\_\_  
 AFE/PO No. \_\_\_\_\_

**TRUCK TIME STAMP**IN: 7:38 AM OUT: \_\_\_\_\_**DISPOSAL FACILITY****RECEIVING AREA**Name/No. Landfill

Site Name / Permit No. Commercial Landfill (NM-01-0019)  
 Address P.O. Box 1658 Roswell, NM 88202  
 NORM Readings Taken? (Circle One) YES NO  
 Pass the Paint Filter Test? (Circle One) YES NO

Phone No. 575-347-0434

If YES, was reading &gt; 50 micro roentgens? (Circle One) YES NO

Transporter's Name G Andy Coep  
 Address \_\_\_\_\_  
 Phone No. \_\_\_\_\_

**TRANSPORTER**

Print Name \_\_\_\_\_  
 Truck No. 401  
 Bin No. \_\_\_\_\_  
 Phone No. \_\_\_\_\_

I hereby certify that the above named material(s) was/were picked up at the Generator's site listed above and delivered without incident to the disposal facility listed below.

SHIPMENT DATE

DRIVER'S SIGNATURE

DELIVERY DATE

DRIVER'S SIGNATURE

**Exempt E&P Waste/Service Identification and Amount (Place volume next to waste type in barrels or cubic yards)**

Oil Based Muds \_\_\_\_\_  
 Oil Based Cuttings \_\_\_\_\_  
 Water Based Muds \_\_\_\_\_  
 Water Based Cuttings \_\_\_\_\_  
 Produced Formation Solids \_\_\_\_\_  
 Tank Bottoms \_\_\_\_\_  
 E&P Contaminated Soil \_\_\_\_\_  
 Gas Plant Waste \_\_\_\_\_

Completion Fluid/Flowback \_\_\_\_\_  
 Produced Water (Non-Injectable) \_\_\_\_\_  
 Gathering Line Water/Waste \_\_\_\_\_  
 Cement Water \_\_\_\_\_  
 Truck Washout / Jet Out \_\_\_\_\_  
 Trash & Debris \_\_\_\_\_

**OTHER EXEMPT WASTE****OTHER NON-EXEMPT WASTE**WASTE GENERATION PROCESS: ☐ Drilling☐ Completion☐ Production☐ Gathering Lines**Non-Exempt E&P Waste/Service Identification and Amount**

(All non-exempt E&amp;P waste must be analyzed and be below the threshold limits for toxicity (TCLP), ignition, corrosiveness, and reactivity.)

Non-Exempt Other: \_\_\_\_\_

\*Please select from Non-Exempt Waste List on back

QUANTITY: \_\_\_\_\_ B - Barrels \_\_\_\_\_ L - Liquid 20 Y - Yards \_\_\_\_\_ E - Each**C-138**

I hereby certify that according to the Resource Conservation and Recovery Act (RCRA) and the US Environmental Protection Agency's July 1988 regulatory determination, the above described waste load is (Check the appropriate classification)

☒ RCRA EXEMPT:

Oil field wastes generated from oil and gas exploration and production operations and are not mixed with non-exempt waste. (Gandy Marley, Inc. accepts certifications on a per month only basis.)

☐ RCRA NON-EXEMPT:

Oil field waste which is non-hazardous that does not exceed the minimum standards for waste hazardous by characteristics established in RCRA regulations, 40 CFR 261.21-261.24, or listed hazardous waste as defined by 40 CFR, part 261, subpart D, as amended. The following documentation demonstrating the waste as non-hazardous is attached. (Check the appropriate items as provided.)

☐ MSDS Information☐ RCRA Hazardous Waste Analysis☐ Other (Provide Description Below)☐ EMERGENCY NON-OILFIELD: Emergency non-hazardous, non-oilfield waste that has been ordered by the Department of Public Safety. (The order, documentation of non-hazardous waste determination and a description of the waste must accompany this form.)

(PRINT) AUTHORIZED AGENTS SIGNATURE

DATE

SIGNATURE

NAME (PRINT)

DATE

GMI

TITLE

SIGNATURE

SUPERIOR PRINTING SERVICE, INC.

**Gandy-Marley, Inc.**

P.O.Box 1658  
Roswell, NM 88202  
Office(575)347-0434  
Fax(575)347-0435

**Ticket Number****103209****06/25/24**

Contractor: TEXLAND PETROLEUM  
Contractor Contact: UNKNOWN  
777 MAIN ST  
FT WORTH, TX 76102  
Phone No.:

Lease: GIBSON #1  
Location: GIBSON #1  
Job Contact: -----  
Phone Number: (000)000-0000  
Email:

---

Product/Service	Quantity
top soil	20.00 YDS

---

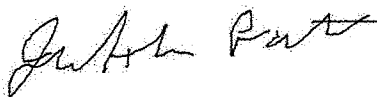

---

Signature

---

**Gandy-Marley, Inc.**

P.O.Box 1658  
Roswell, NM 88202  
Office(575)347-0434  
Fax(575)347-0435

**Ticket Number****103208****06/25/24**

Contractor: TEXLAND PETROLEUM  
Contractor Contact: UNKNOWN  
777 MAIN ST  
FT WORTH, TX 76102  
Phone No.:

Lease: GIBSON #1  
Location: GIBSON #1  
Job Contact: \_\_\_\_\_  
Phone Number: (000)000-0000  
Email:

**Product/Service****Quantity**

top soil

20.00 YDS

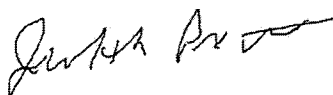

Signature



**Gandy-Marley, Inc.**

P.O.Box 1658  
Roswell, NM 88202  
Office(575)347-0434  
Fax(575)347-0435

**Ticket Number**

**103187**  
**06/24/24**

Contractor: TEXLAND PETROLEUM  
Contractor Contact: UNKNOWN  
777 MAIN ST  
FT WORTH, TX 76102  
Phone No.:

Lease: GIBSON #1  
Location: GIBSON #1  
Job Contact: -----  
Phone Number: (000)000-0000  
Email:

Product/Service	Quantity
top soil	20.00 YDS

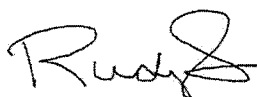

Signature

**Gandy-Marley, Inc.**

P.O.Box 1658  
Roswell, NM 88202  
Office(575)347-0434  
Fax(575)347-0435

**Ticket Number**

**103209**  
**06/25/24**

Contractor: TEXLAND PETROLEUM  
Contractor Contact: UNKNOWN  
777 MAIN ST  
FT WORTH, TX 76102  
Phone No.:

Lease: GIBSON #1  
Location: GIBSON #1  
Job Contact: -----  
Phone Number: (000)000-0000  
Email:

Product/Service	Quantity
top soil	20.00 YDS

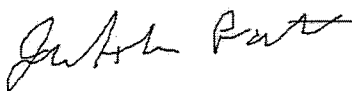

Signature

**Gandy-Marley, Inc.**

P.O.Box 1658  
Roswell, NM 88202  
Office(575)347-0434  
Fax(575)347-0435

**Ticket Number**

**103185**  
**06/24/24**

Contractor: TEXLAND PETROLEUM  
Contractor Contact: UNKNOWN  
777 MAIN ST  
FT WORTH, TX 76102  
Phone No.:

Lease: GIBSON #1  
Location: GIBSON #1  
Job Contact: -----  
Phone Number: (000)000-0000  
Email:

Product/Service	Quantity
top soil	20.00 YDS

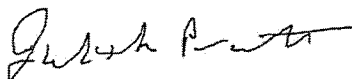

Signature

**Gandy-Marley, Inc.**

P.O.Box 1658  
Roswell, NM 88202  
Office(575)347-0434  
Fax(575)347-0435

**Ticket Number**

**103195**  
**06/25/24**

Contractor: TEXLAND PETROLEUM  
Contractor Contact: UNKNOWN  
777 MAIN ST  
FT WORTH, TX 76102  
Phone No.:

Lease: GIBSON #1  
Location: GIBSON #1  
Job Contact: -----  
Phone Number: (000)000-0000  
Email:

Product/Service	Quantity
top soil	20.00 YDS

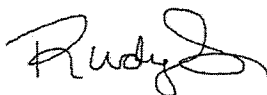

Signature



**Gandy-Marley, Inc.**

P.O.Box 1658  
Roswell, NM 88202  
Office(575)347-0434  
Fax(575)347-0435

**Ticket Number****103186****06/24/24**

Contractor: TEXLAND PETROLEUM  
Contractor Contact: UNKNOWN  
777 MAIN ST  
FT WORTH, TX 76102  
Phone No.:

Lease: GIBSON #1  
Location: GIBSON #1  
Job Contact: \_\_\_\_\_  
Phone Number: (000)000-0000  
Email:

**Product/Service****Quantity**

top soil

20.00 YDS

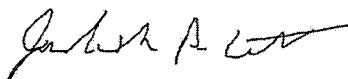

Signature

**Gandy-Marley, Inc.**

P.O.Box 1658  
Roswell, NM 88202  
Office(575)347-0434  
Fax(575)347-0435

**Ticket Number**

**103182**  
**06/24/24**

Contractor: TEXLAND PETROLEUM  
Contractor Contact: UNKNOWN  
777 MAIN ST  
FT WORTH, TX 76102  
Phone No.:

Lease: GIBSON #1  
Location: GIBSON #1  
Job Contact: \_\_\_\_\_  
Phone Number: (000)000-0000  
Email:

Product/Service	Quantity
top soil	20.00 YDS

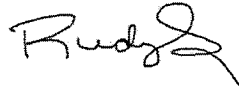

Signature



## NEW MEXICO NON-HAZARDOUS OILFIELD WASTE MANIFEST/DISPOSAL TICKET

Ticket Number  
103373  
06/24/24 02:54 PM

## GENERATOR

Generator: TEXLAND PETROLEUM  
Generator Contact: UNKNOWN  
777 MAIN ST  
FT WORTH, TX 76102  
Phone No.:Lease: GIBSON #1  
Location: GIBSON #1  
Job Contact: -----  
Phone Number: (000)000-0000  
Email:

## DISPOSAL FACILITY

Site Name/Permit No.: Commercial Landfarm (NM-711-1-0020)  
P.O. Box 1658  
Roswell, NM 88202  
Office (575) 347-0434  
Fax (575)347-0435NORM Readings Taken: No  
Reading > 50 micro roentgens: No  
Pass the Paint Filter Test: No  
Box Number:

## WASTE MATERIAL

Material	Quantity	Cell
OCD EXEMPT SOILS	20.00 YDS	LF

## TRANSPORTER

Name: GANDY CORP  
Address:  
Phone No.:Driver Name:  
Truck Number: 218  
Phone No.:

I hereby certify that the above named material(s) was/were picked up at the Generator's site listed above and delivered without incident to the disposal facility listed above.

Driver Signature

## C-138

I hereby certify that according to the Resource Conservation and Recovery Act (RCRA) and the Environmental Protection Agency's July 1988 regulatory determination, the above described waste load is:

☒ RCRA Exempt:

Oil field wastes generated from oil and gas exploration and production operations and are not mixed with non-exempt waste. (Gandy Marley, Inc. accepts certifications on a per month only basis.)

☐ RCRA NON-EXEMPT:

Oil field waste which is non-hazardous that does not exceed the minimum standards for waste hazardous by characteristics established in RCRA regulations, 40 CFR 261.21-261-24, or listed hazardous waste as defined by 40 CFR, part 261, subpart D, as amended. The following documentation demonstrating the waste as non-hazardous is attached:

☐ MSDS Information☐ RCRA Hazardous Waste Analysis

Other (Provide Description Below)

☐ Emergency Non-Oilfield:

Emergency non-hazardous, non-oilified waste that has been ordered by the Department of Public Safety. (The order, documentation of non-hazardous waste determination, and a description of the waste must accompany this form.)

Name

Signature

Kimberly Murphy

Name

Signature



## NEW MEXICO NON-HAZARDOUS OILFIELD WASTE MANIFEST/DISPOSAL TICKET

Ticket Number  
103372  
06/24/24 01:44 PM

## GENERATOR

Generator: TEXLAND PETROLEUM  
Generator Contact: UNKNOWN  
777 MAIN ST  
FT WORTH, TX 76102  
Phone No.:Lease: GIBSON #1  
Location: GIBSON #1  
Job Contact: -----  
Phone Number: (000)000-0000  
Email:

## DISPOSAL FACILITY

Site Name/Permit No.: Commercial Landfarm (NM-711-1-0020)  
P.O. Box 1658  
Roswell, NM 88202  
Office (575) 347-0434  
Fax (575)347-0435NORM Readings Taken: No  
Reading > 50 micro roentgens: No  
Pass the Paint Filter Test: No  
Box Number:

## WASTE MATERIAL

Material	Quantity	Cell
OCD EXEMPT SOILS	20.00 YDS	LF

## TRANSPORTER

Name: GANDY CORP  
Address:  
Phone No.:Driver Name:  
Truck Number: 401  
Phone No.:

I hereby certify that the above named material(s) was/were picked up at the Generator's site listed above and delivered without incident to the disposal facility listed above.

Driver Signature

## C-138

I hereby certify that according to the Resource Conservation and Recovery Act (RCRA) and the Environmental Protection Agency's July 1988 regulatory determination, the above described waste load is:

☒ RCRA Exempt:

Oil field wastes generated from oil and gas exploration and production operations and are not mixed with non-exempt waste.  
(Gandy Marley, Inc. accepts certifications on a per month only basis.)

☐ RCRA NON-EXEMPT:

Oil field waste which is non-hazardous that does not exceed the minimum standards for waste hazardous by characteristics established in RCRA regulations, 40 CFR 261.21-261-24, or listed hazardous waste as defined by 40 CFR, part 261, subpart D, as amended. The following documentation demonstrating the waste as non-hazardous is attached:

☐ MSDS Information☐ RCRA Hazardous Waste Analysis

Other (Provide Description Below)

☐ Emergency Non-Oilfield:

Emergency non-hazardous, non-oilfield waste that has been ordered by the Department of Public Safety.  
(The order, documentation of non-hazardous waste determination, and a description of the waste must accompany this form.)

Name

Signature

Kimberly Murphy

Name

Signature





## NEW MEXICO NON-HAZARDOUS OILFIELD WASTE MANIFEST/DISPOSAL TICKET

Ticket Number  
103393  
06/25/24 11:54 AM

## GENERATOR

Generator: TEXLAND PETROLEUM  
Generator Contact: UNKNOWN  
777 MAIN ST  
FT WORTH, TX 76102  
Phone No.:Lease: GIBSON #1  
Location: GIBSON #1  
Job Contact: -----  
Phone Number: (000)000-0000  
Email:

## DISPOSAL FACILITY

Site Name/Permit No.: Commercial Landfarm (NM-711-1-0020)  
P.O. Box 1658  
Roswell, NM 88202  
Office (575) 347-0434  
Fax (575) 347-0435NORM Readings Taken: No  
Reading > 50 micro roentgens: No  
Pass the Paint Filter Test: No  
Box Number:

## WASTE MATERIAL

Material	Quantity	Cell
OCD EXEMPT SOILS	20.00 YDS	LF

## TRANSPORTER

Name: GANDY CORP  
Address:  
Phone No.:Driver Name:  
Truck Number: 401  
Phone No.:

I hereby certify that the above named material(s) was/were picked up at the Generator's site listed above and delivered without incident to the disposal facility listed above.

Driver Signature

## C-138

I hereby certify that according to the Resource Conservation and Recovery Act (RCRA) and the Environmental Protection Agency's July 1988 regulatory determination, the above described waste load is:

☒ RCRA Exempt:

Oil field wastes generated from oil and gas exploration and production operations and are not mixed with non-exempt waste. (Gandy Marley, Inc. accepts certifications on a per month only basis.)

☐ RCRA NON-EXEMPT:

Oil field waste which is non-hazardous that does not exceed the minimum standards for waste hazardous by characteristics established in RCRA regulations, 40 CFR 261.21-261-24, or listed hazardous waste as defined by 40 CFR, part 261, subpart D, as amended. The following documentation demonstrating the waste as non-hazardous is attached:

☐ MSDS Information☐ RCRA Hazardous Waste Analysis

Other (Provide Description Below)

☐ Emergency Non-Oilfield:

Emergency non-hazardous, non-oilified waste that has been ordered by the Department of Public Safety. (The order, documentation of non-hazardous waste determination, and a description of the waste must accompany this form.)

Name

Signature

Kimberly Murphy

Name

Signature



## NEW MEXICO NON-HAZARDOUS OILFIELD WASTE MANIFEST/DISPOSAL TICKET

Ticket Number  
103388  
06/25/24 09:29 AM**GENERATOR**Generator: TEXLAND PETROLEUM  
Generator Contact: UNKNOWN  
777 MAIN ST  
FT WORTH, TX 76102  
Phone No.:Lease: GIBSON #1  
Location: GIBSON #1  
Job Contact: -----  
Phone Number: (000)000-0000  
Email:**DISPOSAL FACILITY**Site Name/Permit No.: Commercial Landfarm (NM-711-1-0020)  
P.O. Box 1658  
Roswell, NM 88202  
Office (575) 347-0434  
Fax (575)347-0435NORM Readings Taken: No  
Reading > 50 micro roentgens: No  
Pass the Paint Filter Test: No  
Box Number:**WASTE MATERIAL**

Material	Quantity	Cell
OCD EXEMPT SOILS	20.00 YDS	LF

**TRANSPORTER**Name: GANDY CORP  
Address:  
Phone No.:Driver Name:  
Truck Number: 218  
Phone No.:

I hereby certify that the above named material(s) was/were picked up at the Generator's site listed above and delivered without incident to the disposal facility listed above.

Driver Signature

**C-138**

I hereby certify that according to the Resource Conservation and Recovery Act (RCRA) and the Environmental Protection Agency's July 1988 regulatory determination, the above described waste load is:

☒ RCRA Exempt:

Oil field wastes generated from oil and gas exploration and production operations and are not mixed with non-exempt waste. (Gandy Marley, Inc. accepts certifications on a per month only basis.)

☐ RCRA NON-EXEMPT:

Oil field waste which is non-hazardous that does not exceed the minimum standards for waste hazardous by characteristics established in RCRA regulations, 40 CFR 261.21-261-24, or listed hazardous waste as defined by 40 CFR, part 261, subpart D, as amended. The following documentation demonstrating the waste as non-hazardous is attached:

☐ MSDS Information☐ RCRA Hazardous Waste Analysis

Other (Provide Description Below)

☐ Emergency Non-Oilfield:

Emergency non-hazardous, non-oilfield waste that has been ordered by the Department of Public Safety. (The order, documentation of non-hazardous waste determination, and a description of the waste must accompany this form.)

Name

Signature

Kimberly Murphy

Name

Signature



## NEW MEXICO NON-HAZARDOUS OILFIELD WASTE MANIFEST/DISPOSAL TICKET

Ticket Number  
103361  
06/24/24 11:23 AM**GENERATOR**Generator: TEXLAND PETROLEUM  
Generator Contact: UNKNOWN  
777 MAIN ST  
FT WORTH, TX 76102  
Phone No.:Lease: GIBSON #1  
Location: GIBSON #1  
Job Contact: \_\_\_\_\_  
Phone Number: (000)000-0000  
Email:**DISPOSAL FACILITY**Site Name/Permit No.: Commercial Landfarm (NM-711-1-0020)  
P.O. Box 1658  
Roswell, NM 88202  
Office (575) 347-0434  
Fax (575)347-0435NORM Readings Taken: No  
Reading > 50 micro roentgens: No  
Pass the Paint Filter Test: No  
Box Number:**WASTE MATERIAL**

Material	Quantity	Cell
OCD EXEMPT SOILS	20.00 YDS	LF

**TRANSPORTER**Name: GANDY CORP  
Address:  
Phone No.:Driver Name:  
Truck Number: 218  
Phone No.:

I hereby certify that the above named material(s) was/were picked up at the Generator's site listed above and delivered without incident to the disposal facility listed above.

Driver Signature

**C-138**

I hereby certify that according to the Resource Conservation and Recovery Act (RCRA) and the Environmental Protection Agency's July 1988 regulatory determination, the above described waste load is:

☒ RCRA Exempt:Oil field wastes generated from oil and gas exploration and production operations and are not mixed with non-exempt waste.  
(Gandy Marley, Inc. accepts certifications on a per month only basis.)☐ RCRA NON-EXEMPT:

Oil field waste which is non-hazardous that does not exceed the minimum standards for waste hazardous by characteristics established in RCRA regulations, 40 CFR 261.21-261-24, or listed hazardous waste as defined by 40 CFR, part 261, subpart D, as amended. The following documentation demonstrating the waste as non-hazardous is attached:

☐ MSDS Information☐ RCRA Hazardous Waste Analysis

Other (Provide Description Below)

☐ Emergency Non-Oilfield:Emergency non-hazardous, non-oilfield waste that has been ordered by the Department of Public Safety.  
(The order, documentation of non-hazardous waste determination, and a description of the waste must accompany this form.)

Name

Signature

Kimberly Murphy

Name

Signature

GANDY MARLEY, INC.

PO BOX 1658  
ROSWELL, NM 88202  
USA

Voice: 575-347-0434  
Fax: 575-347-0435

INVOICE

Invoice Number: 40582  
Invoice Date: Jul 3, 2024  
Page: 1  
Duplicate

Bill To:
TEXLAND PETROLEUM 600 BAILEY AVE STE. 150 FT WORTH, TX 76107

Ship to:
TEXLAND PETROLEUM 600 BAILEY AVE STE. 150 FT WORTH, TX 76107

Customer ID	Customer PO	Payment Terms	
TEXLAND	GRIMES 28-1	Net 30 Days	
Sales Rep ID	Shipping Method	Ship Date	Due Date
	Courier		8/2/24

Quantity	Item	Description	Unit Price	Amount
140.00	OCD EXEMPT SOILS	OCD EXEMPT SOILS	23.00	3,220.00
80.00	BACKFILL	BACKFILL MATERIAL	8.00	640.00
Subtotal				3,860.00
Sales Tax				242.05
Total Invoice Amount				4,102.05
Payment/Credit Applied				
TOTAL				4,102.05

Check/Credit Memo No:



GM inc.

71027

## GENERATOR

Generator Name Explains  
 Address \_\_\_\_\_  
 City, State, Zip \_\_\_\_\_  
 Phone No. \_\_\_\_\_  
 Company Man \_\_\_\_\_

Location of Origin Gibson #28  
 Lease/Well \_\_\_\_\_  
 Name & No. \_\_\_\_\_  
 County \_\_\_\_\_  
 API No. \_\_\_\_\_  
 Rig Name & No. \_\_\_\_\_  
 AFE/PO No. \_\_\_\_\_

## TRUCK TIME STAMP

IN: 2:45 pm OUT: \_\_\_\_\_

## DISPOSAL FACILITY

## RECEIVING AREA

Name/No. Landfill

Site Name / Permit No. Commercial Landfill (NM-01-0019)  
 Address P.O. Box 1658 Roswell, NM 88202  
 NORM Readings Taken? (Circle One) YES NO  
 Pass the Paint Filter Test? (Circle One) YES NO

Phone No. 575-347-0434

If YES, was reading &gt; 50 micro roentgens? (Circle One) YES NO

Transporter's Name Gandy Corp  
 Address \_\_\_\_\_  
 Phone No. \_\_\_\_\_

## TRANSPORTER

Print Name \_\_\_\_\_  
 Truck No. 018  
 Bin No. \_\_\_\_\_  
 Phone No. \_\_\_\_\_

I hereby certify that the above named material(s) was/were picked up at the Generator's site listed above and delivered without incident to the disposal facility listed below.

SHIPMENT DATE

DRIVER'S SIGNATURE

6/27/24  
DELIVERY DATE

DRIVER'S SIGNATURE

## Exempt E&amp;P Waste/Service Identification and Amount (Place volume next to waste type in barrels or cubic yards)

Oil Based Muds \_\_\_\_\_ Completion Fluid/Flowback \_\_\_\_\_  
 Oil Based Cuttings \_\_\_\_\_ Produced Water (Non-Injectable) \_\_\_\_\_  
 Water Based Muds \_\_\_\_\_ Gathering Line Water/Waste \_\_\_\_\_  
 Water Based Cuttings \_\_\_\_\_ Cement Water \_\_\_\_\_  
 Produced Formation Solids \_\_\_\_\_ Truck Washout /Jet Out \_\_\_\_\_  
 Tank Bottoms \_\_\_\_\_ Trash & Debris \_\_\_\_\_  
 E&P Contaminated Soil \_\_\_\_\_  
 Gas Plant Waste \_\_\_\_\_

## OTHER EXEMPT WASTE

## OTHER NON-EXEMPT WASTE

WASTE GENERATION PROCESS: ☐ Drilling☐ Completion☐ Production☐ Gathering Lines

## Non-Exempt E&amp;P Waste/Service Identification and Amount

(All non-exempt E&amp;P waste must be analyzed and be below the threshold limits for toxicity (TCLP), ignition, corrosiveness, and reactivity.)

Non-Exempt Other: \_\_\_\_\_

\*Please select from Non-Exempt Waste List on back

QUANTITY: \_\_\_\_\_ B - Barrels \_\_\_\_\_ L - Liquid 20 Y - Yards \_\_\_\_\_ E - Each

## C-138

I hereby certify that according to the Resource Conservation and Recovery Act (RCRA) and the US Environmental Protection Agency's July 1988 regulatory determination, the above described waste load is (Check the appropriate classification)

☒ RCRA EXEMPT:

Oil field wastes generated from oil and gas exploration and production operations and are not mixed with non-exempt waste. (Gandy Marley, Inc. accepts certifications on a per month only basis.)

☐ RCRA NON-EXEMPT:

Oil field waste which is non-hazardous that does not exceed the minimum standards for waste hazardous by characteristics established in RCRA regulations, 40 CFR 261.21-261.24, or listed hazardous waste as defined by 40 CFR, part 261, subpart D, as amended. The following documentation demonstrating the waste as non-hazardous is attached. (Check the appropriate items as provided.)

☐ MSDS Information☐ RCRA Hazardous Waste Analysis☐ Other (Provide Description Below)☐ EMERGENCY NON-OILFIELD: Emergency non-hazardous, non-oilfield waste that has been ordered by the Department of Public Safety. (The order, documentation of non-hazardous waste determination and a description of the waste must accompany this form.)

(PRINT) AUTHORIZED AGENTS SIGNATURE

DATE

SIGNATURE

NAME (PRINT)

DATE

GMI

TITLE

SIGNATURE

SUPERIOR PRINTING SERVICE, INC.

GM inc.

71021

## GENERATOR

Generator Name Tex LAND  
 Address \_\_\_\_\_  
 City, State, Zip \_\_\_\_\_  
 Phone No. \_\_\_\_\_  
 Company Man \_\_\_\_\_

Location of Origin Gibson # 28  
 Lease/Well \_\_\_\_\_  
 Name & No. \_\_\_\_\_  
 County \_\_\_\_\_  
 API No. \_\_\_\_\_  
 Rig Name & No. \_\_\_\_\_  
 AFE/PO No. \_\_\_\_\_

## TRUCK TIME STAMP

IN: 2:00pm OUT: \_\_\_\_\_

## DISPOSAL FACILITY

## RECEIVING AREA

Name/No. Landfill

Site Name / Permit No. Commercial Landfill (NM-01-0019)  
 Address P.O. Box 1658 Roswell, NM 88202  
 NORM Readings Taken? (Circle One) YES NO  
 Pass the Paint Filter Test? (Circle One) YES NO

Phone No. 575-347-0434  
 If YES, was reading > 50 micro roentgens? (Circle One) YES NO

## TRANSPORTER

Transporter's Name Gandy Corp  
 Address \_\_\_\_\_  
 Phone No. \_\_\_\_\_

Print Name \_\_\_\_\_  
 Truck No. 401  
 Bin No. \_\_\_\_\_  
 Phone No. \_\_\_\_\_

I hereby certify that the above named material(s) was/were picked up at the Generator's site listed above and delivered without incident to the disposal facility listed below.

SHIPMENT DATE

DRIVER'S SIGNATURE

DELIVERY DATE

DRIVER'S SIGNATURE

## Exempt E&amp;P Waste/Service Identification and Amount (Place volume next to waste type in barrels or cubic yards)

Oil Based Muds \_\_\_\_\_  
 Oil Based Cuttings \_\_\_\_\_  
 Water Based Muds \_\_\_\_\_  
 Water Based Cuttings \_\_\_\_\_  
 Produced Formation Solids \_\_\_\_\_  
 Tank Bottoms \_\_\_\_\_  
 E&P Contaminated Soil /  
 Gas Plant Waste \_\_\_\_\_

Completion Fluid/Flowback \_\_\_\_\_  
 Produced Water (Non-Injectable) \_\_\_\_\_  
 Gathering Line Water/Waste \_\_\_\_\_  
 Cement Water \_\_\_\_\_  
 Truck Washout /Jet Out \_\_\_\_\_  
 Trash & Debris \_\_\_\_\_

OTHER EXEMPT WASTE

OTHER NON-EXEMPT WASTE

WASTE GENERATION PROCESS: ☐ Drilling☐ Completion☐ Production☐ Gathering Lines

## Non-Exempt E&amp;P Waste/Service Identification and Amount

(All non-exempt E&P waste must be analyzed and be below the threshold limits for toxicity (TCLP), ignition, corrosiveness, and reactivity.)

Non-Exempt Other: \_\_\_\_\_

\*Please select from Non-Exempt Waste List on back

QUANTITY: \_\_\_\_\_ B - Barrels \_\_\_\_\_ L - Liquid 20 Y - Yards \_\_\_\_\_ E - Each

## C-138

I hereby certify that according to the Resource Conservation and Recovery Act (RCRA) and the US Environmental Protection Agency's July 1988 regulatory determination, the above described waste load is (Check the appropriate classification)

☒ RCRA EXEMPT:

Oil field wastes generated from oil and gas exploration and production operations and are not mixed with non-exempt waste. (Gandy Marley, Inc. accepts certifications on a per month only basis.)

☐ RCRA NON-EXEMPT:

Oil field waste which is non-hazardous that does not exceed the minimum standards for waste hazardous by characteristics established in RCRA regulations, 40 CFR 261.21-261.24, or listed hazardous waste as defined by 40 CFR, part 261, subpart D, as amended. The following documentation demonstrating the waste as non-hazardous is attached. (Check the appropriate items as provided.)

☐ MSDS Information☐ RCRA Hazardous Waste Analysis☐ Other (Provide Description Below)

☐ EMERGENCY NON-OILFIELD: Emergency non-hazardous, non-oilfield waste that has been ordered by the Department of Public Safety. (The order, documentation of non-hazardous waste determination and a description of the waste must accompany this form.)

(PRINT) AUTHORIZED AGENTS SIGNATURE

DATE

SIGNATURE

NAME (PRINT)

DATE

GMI

TITLE

SIGNATURE

SUPERIOR PRINTING SERVICE, INC.



## NEW MEXICO NON-HAZARDOUS OILFIELD WASTE MANIFEST/DISPOSAL TICKET

Ticket Number  
103456  
06/27/24 09:46 AM

## GENERATOR

Generator: TEXLAND PETROLEUM  
Generator Contact: UNKNOWN  
777 MAIN ST  
FT WORTH, TX 76102  
Phone No.:Lease: GRIMES 28-1  
Location: GRIMES 28-1  
Job Contact: -----  
Phone Number: (000)000-0000  
Email:

## DISPOSAL FACILITY

Site Name/Permit No.: Commercial Landfarm (NM-711-1-0020)  
P.O. Box 1658  
Roswell, NM 88202  
Office (575) 347-0434  
Fax (575)347-0435NORM Readings Taken: No  
Reading > 50 micro roentgens: No  
Pass the Paint Filter Test: No  
Box Number:

## WASTE MATERIAL

Material	Quantity	Cell
OCD EXEMPT SOILS	20.00 YDS	LF

## TRANSPORTER

Name: GANDY CORP  
Address:  
Phone No.:Driver Name:  
Truck Number: 401  
Phone No.:

I hereby certify that the above named material(s) was/were picked up at the Generator's site listed above and delivered without incident to the disposal facility listed above.

Driver Signature

## C-138

I hereby certify that according to the Resource Conservation and Recovery Act (RCRA) and the Environmental Protection Agency's July 1988 regulatory determination, the above described waste load is:

☒ RCRA Exempt:

Oil field wastes generated from oil and gas exploration and production operations and are not mixed with non-exempt waste. (Gandy Marley, Inc. accepts certifications on a per month only basis.)

☐ RCRA NON-EXEMPT:

Oil field waste which is non-hazardous that does not exceed the minimum standards for waste hazardous by characteristics established in RCRA regulations, 40 CFR 261.21-261-24, or listed hazardous waste as defined by 40 CFR, part 261, subpart D, as amended. The following documentation demonstrating the waste as non-hazardous is attached:

☐ MSDS Information☐ RCRA Hazardous Waste Analysis

Other (Provide Description Below)

☐ Emergency Non-Oilfield:

Emergency non-hazardous, non-oilified waste that has been ordered by the Department of Public Safety. (The order, documentation of non-hazardous waste determination, and a description of the waste must accompany this form.)

Name

Signature

Kimberly Murphy

Name

Signature



## NEW MEXICO NON-HAZARDOUS OILFIELD WASTE MANIFEST/DISPOSAL TICKET

Ticket Number  
103458  
06/27/24 10:11 AM

## GENERATOR

Generator: TEXLAND PETROLEUM  
Generator Contact: UNKNOWN  
777 MAIN ST  
FT WORTH, TX 76102  
Phone No.:Lease: GRIMES 28-1  
Location: GRIMES 28-1  
Job Contact: -----  
Phone Number: (000)000-0000  
Email:

## DISPOSAL FACILITY

Site Name/Permit No.: Commercial Landfarm (NM-711-1-0020)  
P.O. Box 1658  
Roswell, NM 88202  
Office (575) 347-0434  
Fax (575)347-0435NORM Readings Taken: No  
Reading > 50 micro roentgens: No  
Pass the Paint Filter Test: No  
Box Number:

## WASTE MATERIAL

Material	Quantity	Cell
OCD EXEMPT SOILS	20.00 YDS	LF

## TRANSPORTER

Name: GANDY CORP  
Address:  
Phone No.:Driver Name:  
Truck Number: 218  
Phone No.:

I hereby certify that the above named material(s) was/were picked up at the Generator's site listed above and delivered without incident to the disposal facility listed above.

Driver Signature

## C-138

I hereby certify that according to the Resource Conservation and Recovery Act (RCRA) and the Environmental Protection Agency's July 1988 regulatory determination, the above described waste load is:

☒ RCRA Exempt:

Oil field wastes generated from oil and gas exploration and production operations and are not mixed with non-exempt waste. (Gandy Marley, Inc. accepts certifications on a per month only basis.)

☐ RCRA NON-EXEMPT:

Oil field waste which is non-hazardous that does not exceed the minimum standards for waste hazardous by characteristics established in RCRA regulations, 40 CFR 261.21-261-24, or listed hazardous waste as defined by 40 CFR, part 261, subpart D, as amended. The following documentation demonstrating the waste as non-hazardous is attached:

☐ MSDS Information☐ RCRA Hazardous Waste Analysis

Other (Provide Description Below)

☐ Emergency Non-Oilfield:

Emergency non-hazardous, non-oilified waste that has been ordered by the Department of Public Safety. (The order, documentation of non-hazardous waste determination, and a description of the waste must accompany this form.)

Name

Signature

Kimberly Murphy

Name

Signature





## NEW MEXICO NON-HAZARDOUS OILFIELD WASTE MANIFEST/DISPOSAL TICKET

Ticket Number  
103459  
06/27/24 10:16 AM

## GENERATOR

Generator: TEXLAND PETROLEUM  
Generator Contact: UNKNOWN  
777 MAIN ST  
FT WORTH, TX 76102  
Phone No.:Lease: GRIMES 28-1  
Location: GRIMES 28-1  
Job Contact: -----  
Phone Number: (000)000-0000  
Email:

## DISPOSAL FACILITY

Site Name/Permit No.: Commercial Landfarm (NM-711-1-0020)  
P.O. Box 1658  
Roswell, NM 88202  
Office (575) 347-0434  
Fax (575)347-0435NORM Readings Taken: No  
Reading > 50 micro roentgens: No  
Pass the Paint Filter Test: No  
Box Number:

## WASTE MATERIAL

Material	Quantity	Cell
OCD EXEMPT SOILS	20.00 YDS	LF

## TRANSPORTER

Name: GANDY CORP  
Address:  
Phone No.:Driver Name:  
Truck Number: 222  
Phone No.:

I hereby certify that the above named material(s) was/were picked up at the Generator's site listed above and delivered without incident to the disposal facility listed above.

Driver Signature

## C-138

I hereby certify that according to the Resource Conservation and Recovery Act (RCRA) and the Environmental Protection Agency's July 1988 regulatory determination, the above described waste load is:

☒ RCRA Exempt:

Oil field wastes generated from oil and gas exploration and production operations and are not mixed with non-exempt waste. (Gandy Marley, Inc. accepts certifications on a per month only basis.)

☐ RCRA NON-EXEMPT:

Oil field waste which is non-hazardous that does not exceed the minimum standards for waste hazardous by characteristics established in RCRA regulations, 40 CFR 261.21-261-24, or listed hazardous waste as defined by 40 CFR, part 261, subpart D, as amended. The following documentation demonstrating the waste as non-hazardous is attached:

☐ MSDS Information☐ RCRA Hazardous Waste Analysis

Other (Provide Description Below)

☐ Emergency Non-Oilfield:

Emergency non-hazardous, non-oilified waste that has been ordered by the Department of Public Safety. (The order, documentation of non-hazardous waste determination, and a description of the waste must accompany this form.)

Name

Signature

Kimberly Murphy

Name

Signature



## NEW MEXICO NON-HAZARDOUS OILFIELD WASTE MANIFEST/DISPOSAL TICKET

Ticket Number  
103503  
06/28/24 02:11 PM

## GENERATOR

Generator: TEXLAND PETROLEUM  
Generator Contact: UNKNOWN  
777 MAIN ST  
FT WORTH, TX 76102  
Phone No.:Lease: GRIMES 28-1  
Location: GRIMES 28-1  
Job Contact: -----  
Phone Number: (000)000-0000  
Email:

## DISPOSAL FACILITY

Site Name/Permit No.: Commercial Landfarm (NM-711-1-0020)  
P.O. Box 1658  
Roswell, NM 88202  
Office (575) 347-0434  
Fax (575)347-0435NORM Readings Taken: No  
Reading > 50 micro roentgens: No  
Pass the Paint Filter Test: No  
Box Number:

## WASTE MATERIAL

Material	Quantity	Cell
OCD EXEMPT SOILS	20.00 YDS	LF

## TRANSPORTER

Name: GANDY CORP  
Address:  
Phone No.:Driver Name:  
Truck Number: 218  
Phone No.:

I hereby certify that the above named material(s) was/were picked up at the Generator's site listed above and delivered without incident to the disposal facility listed above.

Driver Signature

## C-138

I hereby certify that according to the Resource Conservation and Recovery Act (RCRA) and the Environmental Protection Agency's July 1988 regulatory determination, the above described waste load is:

☒ RCRA Exempt:

Oil field wastes generated from oil and gas exploration and production operations and are not mixed with non-exempt waste. (Gandy Marley, Inc. accepts certifications on a per month only basis.)

☐ RCRA NON-EXEMPT:

Oil field waste which is non-hazardous that does not exceed the minimum standards for waste hazardous by characteristics established in RCRA regulations, 40 CFR 261.21-261-24, or listed hazardous waste as defined by 40 CFR, part 261, subpart D, as amended. The following documentation demonstrating the waste as non-hazardous is attached:

☐ MSDS Information☐ RCRA Hazardous Waste Analysis

Other (Provide Description Below)

☐ Emergency Non-Oilfield:

Emergency non-hazardous, non-oilfield waste that has been ordered by the Department of Public Safety. (The order, documentation of non-hazardous waste determination, and a description of the waste must accompany this form.)

Name

Signature

Kimberly Murphy

Name

Signature



## NEW MEXICO NON-HAZARDOUS OILFIELD WASTE MANIFEST/DISPOSAL TICKET

Ticket Number  
103504  
06/28/24 02:12 PM

## GENERATOR

Generator: TEXLAND PETROLEUM  
Generator Contact: UNKNOWN  
777 MAIN ST  
FT WORTH, TX 76102  
Phone No.:Lease: GRIMES 28-1  
Location: GRIMES 28-1  
Job Contact: -----  
Phone Number: (000)000-0000  
Email:

## DISPOSAL FACILITY

Site Name/Permit No.: Commercial Landfarm (NM-711-1-0020)  
P.O. Box 1658  
Roswell, NM 88202  
Office (575) 347-0434  
Fax (575)347-0435NORM Readings Taken: No  
Reading > 50 micro roentgens: No  
Pass the Paint Filter Test: No  
Box Number:

## WASTE MATERIAL

Material	Quantity	Cell
OCD EXEMPT SOILS	20.00 YDS	LF

## TRANSPORTER

Name: GANDY CORP  
Address:  
Phone No.:Driver Name:  
Truck Number: 401  
Phone No.:

I hereby certify that the above named material(s) was/were picked up at the Generator's site listed above and delivered without incident to the disposal facility listed above.

Driver Signature

## C-138

I hereby certify that according to the Resource Conservation and Recovery Act (RCRA) and the Environmental Protection Agency's July 1988 regulatory determination, the above described waste load is:

☒ RCRA Exempt:

Oil field wastes generated from oil and gas exploration and production operations and are not mixed with non-exempt waste. (Gandy Marley, Inc. accepts certifications on a per month only basis.)

☐ RCRA NON-EXEMPT:

Oil field waste which is non-hazardous that does not exceed the minimum standards for waste hazardous by characteristics established in RCRA regulations, 40 CFR 261.21-261-24, or listed hazardous waste as defined by 40 CFR, part 261, subpart D, as amended. The following documentation demonstrating the waste as non-hazardous is attached:

☐ MSDS Information☐ RCRA Hazardous Waste Analysis

Other (Provide Description Below)

☐ Emergency Non-Oilfield:

Emergency non-hazardous, non-oilified waste that has been ordered by the Department of Public Safety. (The order, documentation of non-hazardous waste determination, and a description of the waste must accompany this form.)

Name

Signature

Kimberly Murphy

Name

Signature



Office: 575-347-0434  
Fax: 575-347-0435

**HAUL OUT TICKET****No. 5110**

Company Name TEXLAND Date 4/27/24 Time \_\_\_\_\_

Address \_\_\_\_\_

Phone \_\_\_\_\_

Bill To TEXLAND

Address Gibson #28

Phone \_\_\_\_\_

Hauling Company Gentry Corp

Address \_\_\_\_\_

Phone \_\_\_\_\_

Fresh Water \_\_\_\_\_ Barrels Hauled

Sand \_\_\_\_\_ Yards Hauled

Clay \_\_\_\_\_ Yards Hauled

Top Soil 1 LOAN 20 yd Yards Hauled

GMI Wash ☐

Customer Print Jadeth Pratt

Customer Signature Jadeth Pratt

GMI Print Fiona Johnson

GMI Signature [Signature]

SUPERIOR PRINTING SERVICE, INC.



**Gandy-Marley, Inc.**

P.O.Box 1658  
Roswell, NM 88202  
Office(575)347-0434  
Fax(575)347-0435

**Ticket Number****103238****06/27/24**

Contractor: TEXLAND PETROLEUM  
Contractor Contact: UNKNOWN  
777 MAIN ST  
FT WORTH, TX 76102  
Phone No.:

Lease: GRIMES 28-1  
Location: GRIMES 28-1  
Job Contact: \_\_\_\_\_  
Phone Number: (000)000-0000  
Email:

**Product/Service****Quantity**

top soil

20.00 YDS

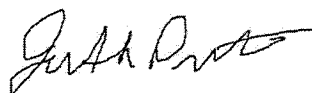

Signature

**Gandy-Marley, Inc.**

P.O.Box 1658  
Roswell, NM 88202  
Office(575)347-0434  
Fax(575)347-0435

**Ticket Number****103241****06/27/24**

Contractor: TEXLAND PETROLEUM  
Contractor Contact: UNKNOWN  
777 MAIN ST  
FT WORTH, TX 76102  
Phone No.:

Lease: GRIMES 28-1  
Location: GRIMES 28-1  
Job Contact: -----  
Phone Number: (000)000-0000  
Email:

Product/Service	Quantity
top soil	20.00 YDS

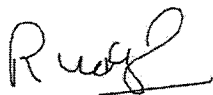

Signature

**Gandy-Marley, Inc.**

P.O.Box 1658  
Roswell, NM 88202  
Office(575)347-0434  
Fax(575)347-0435

**Ticket Number**

**103242**  
**06/27/24**

Contractor: TEXLAND PETROLEUM  
Contractor Contact: UNKNOWN  
777 MAIN ST  
FT WORTH, TX 76102  
Phone No.:

Lease: GRIMES 28-1  
Location: GRIMES 28-1  
Job Contact: \_\_\_\_\_  
Phone Number: (000)000-0000  
Email:

Product/Service	Quantity
top soil	20.00 YDS



Signature

GANDY MARLEY, INC.

PO BOX 1658  
ROSWELL, NM 88202  
USA

INVOICE

Invoice Number: 40665  
Invoice Date: Jul 12, 2024  
Page: 1  
Duplicate

Voice: 575-347-0434  
Fax: 575-347-0435

Bill To:
TEXLAND PETROLEUM 600 BAILEY AVE STE. 150 FT WORTH, TX 76107

Ship to:
TEXLAND PETROLEUM 600 BAILEY AVE STE. 150 FT WORTH, TX 76107

Customer ID	Customer PO	Payment Terms	
TEXLAND	GRIMES 28-1	Net 30 Days	
Sales Rep ID	Shipping Method	Ship Date	Due Date
	Courier		8/11/24

Quantity	Item	Description	Unit Price	Amount
20.00	BACKFILL	BACKFILL MATERIAL	8.00	160.00
Subtotal				160.00
Sales Tax				10.03
Total Invoice Amount				170.03
Payment/Credit Applied				
TOTAL				170.03

Check/Credit Memo No:





Office: 575-347-0434

Fax: 575-347-0435

**HAUL OUT TICKET**

No. 5111

Company Name TEXLAND Date 6/27/24 Time \_\_\_\_\_

Address \_\_\_\_\_

Phone \_\_\_\_\_

Bill To TEXLANDAddress Gibson #28

Phone \_\_\_\_\_

Hauling Company GANNON CORPAddress TRUCK # 218

Phone \_\_\_\_\_

Fresh Water \_\_\_\_\_ Barrels Hauled

Sand \_\_\_\_\_ Yards Hauled

Clay \_\_\_\_\_ Yards Hauled

Top Soil 1 LOAD 20 YDS Yards HauledGMI Wash ☐Customer Print RUDY SANCHEZCustomer Signature Rudy SanchezGMI Print RICH JOHNSONGMI Signature [Signature]

SUPERIOR PRINTING SERVICE, INC.

**District I**  
1625 N. French Dr., Hobbs, NM 88240  
Phone:(575) 393-6161 Fax:(575) 393-0720  
**District II**  
811 S. First St., Artesia, NM 88210  
Phone:(575) 748-1283 Fax:(575) 748-9720  
**District III**  
1000 Rio Brazos Rd., Aztec, NM 87410  
Phone:(505) 334-6178 Fax:(505) 334-6170  
**District IV**  
1220 S. St Francis Dr., Santa Fe, NM 87505  
Phone:(505) 476-3470 Fax:(505) 476-3462

State of New Mexico  
Energy, Minerals and Natural Resources  
Oil Conservation Division  
1220 S. St Francis Dr.  
Santa Fe, NM 87505

QUESTIONS

Action 356249

QUESTIONS

Operator: TEXLAND PETROLEUM-HOBBS, LLC 600 Bailey Ave, Suite 150 Fort Worth, TX 76107	OGRID: 113315
	Action Number: 356249
	Action Type: [NOTIFY] Notification Of Release (NOR)

QUESTIONS

Location of Release Source	
Please answer all the questions in this group.	
Site Name	W.D. Grimes 28
Date Release Discovered	06/19/2024
Surface Owner	Private

Incident Details	
Please answer all the questions in this group.	
Incident Type	Produced Water Release
Did this release result in a fire or is the result of a fire	No
Did this release result in any injuries	No
Has this release reached or does it have a reasonable probability of reaching a watercourse	No
Has this release endangered or does it have a reasonable probability of endangering public health	No
Has this release substantially damaged or will it substantially damage property or the environment	No
Is this release of a volume that is or may with reasonable probability be detrimental to fresh water	No

Nature and Volume of Release	
Material(s) released, please answer all that apply below. Any calculations or specific justifications for the volumes provided should be attached to the follow-up C-141 submission.	
Crude Oil Released (bbls) Details	Not answered.
Produced Water Released (bbls) Details	Cause: Other   Flow Line - Production   Produced Water   Released: 40 BBL   Recovered: 20 BBL   Lost: 20 BBL.
Is the concentration of chloride in the produced water >10,000 mg/l	Yes
Condensate Released (bbls) Details	Not answered.
Natural Gas Vented (Mcf) Details	Not answered.
Natural Gas Flared (Mcf) Details	Not answered.
Other Released Details	Not answered.
Are there additional details for the questions above (i.e. any answer containing Other, Specify, Unknown, and/or Fire, or any negative lost amounts)	Not answered.

**District I**

1625 N. French Dr., Hobbs, NM 88240  
Phone:(575) 393-6161 Fax:(575) 393-0720

**District II**

811 S. First St., Artesia, NM 88210  
Phone:(575) 748-1283 Fax:(575) 748-9720

**District III**

1000 Rio Brazos Rd., Aztec, NM 87410  
Phone:(505) 334-6178 Fax:(505) 334-6170

**District IV**

1220 S. St Francis Dr., Santa Fe, NM 87505  
Phone:(505) 476-3470 Fax:(505) 476-3462

**State of New Mexico**  
**Energy, Minerals and Natural Resources**  
**Oil Conservation Division**  
**1220 S. St Francis Dr.**  
**Santa Fe, NM 87505**

QUESTIONS, Page 2

Action 356249

**QUESTIONS (continued)**

Operator: TEXLAND PETROLEUM-HOBBS, LLC 600 Bailey Ave, Suite 150 Fort Worth, TX 76107	OGRID: 113315
	Action Number: 356249
	Action Type: [NOTIFY] Notification Of Release (NOR)

**QUESTIONS**

<b>Nature and Volume of Release (continued)</b>	
Is this a gas only submission (i.e. only significant Mcf values reported)	No, according to supplied volumes this does not appear to be a "gas only" report.
Was this a major release as defined by Subsection A of 19.15.29.7 NMAC	Yes
Reasons why this would be considered a submission for a notification of a major release	From paragraph A. "Major release" determine using: (1) an unauthorized release of a volume, excluding gases, of 25 barrels or more.
With the implementation of the 19.15.27 NMAC (05/25/2021), venting and/or flaring of natural gas (i.e. gas only) are to be submitted on the C-129 form.	

**Initial Response**

The responsible party must undertake the following actions immediately unless they could create a safety hazard that would result in injury.

The source of the release has been stopped	True
The impacted area has been secured to protect human health and the environment	True
Released materials have been contained via the use of berms or dikes, absorbent pads, or other containment devices	True
All free liquids and recoverable materials have been removed and managed appropriately	True
If all the actions described above have not been undertaken, explain why	Not answered.

Per Paragraph 4 of Subsection B of 19.15.29.8 NMAC the responsible party may commence remediation immediately after discovery of a release. If remediation has begun, please prepare and attach a narrative of actions to date in the follow-up C-141 submission. If remedial efforts have been successfully completed or if the release occurred within a lined containment area (see 19.15.29.11(A)(5)(a) NMAC), please prepare and attach all information needed for closure evaluation in the follow-up C-141 submission.

**District I**  
1625 N. French Dr., Hobbs, NM 88240  
Phone:(575) 393-6161 Fax:(575) 393-0720  
**District II**  
811 S. First St., Artesia, NM 88210  
Phone:(575) 748-1283 Fax:(575) 748-9720  
**District III**  
1000 Rio Brazos Rd., Aztec, NM 87410  
Phone:(505) 334-6178 Fax:(505) 334-6170  
**District IV**  
1220 S. St Francis Dr., Santa Fe, NM 87505  
Phone:(505) 476-3470 Fax:(505) 476-3462

**State of New Mexico**  
**Energy, Minerals and Natural Resources**  
**Oil Conservation Division**  
**1220 S. St Francis Dr.**  
**Santa Fe, NM 87505**

ACKNOWLEDGMENTS  
  
Action 356249

ACKNOWLEDGMENTS

Operator: TEXLAND PETROLEUM-HOBBS, LLC 600 Bailey Ave, Suite 150 Fort Worth, TX 76107	OGRID: 113315
	Action Number: 356249
	Action Type: [NOTIFY] Notification Of Release (NOR)

ACKNOWLEDGMENTS

<input checked="" type="checkbox"/>	I acknowledge that I am authorized to submit notification of a release on behalf of my operator.
<input checked="" type="checkbox"/>	I acknowledge that upon submitting this application, I will be creating a new incident file (assigned to my operator) to track the notification(s) and corrective action(s) for a release, pursuant to NMAC 19.15.29.
<input checked="" type="checkbox"/>	I acknowledge that creating a new incident file will require my operator to file subsequent submission(s) of form "C-141, Application for administrative approval of a release notification and corrective action", pursuant to NMAC 19.15.29.
<input checked="" type="checkbox"/>	I hereby certify that the information given above is true and complete to the best of my knowledge and understand that pursuant to OCD rules and regulations all operators are required to report and/or file certain release notifications and perform corrective actions for releases which may endanger public health or the environment.
<input checked="" type="checkbox"/>	I acknowledge the fact that the acceptance of a C-141 report by the OCD does not relieve the operator of liability should their operations have failed to adequately investigate and remediate contamination that pose a threat to groundwater, surface water, human health or the environment.
<input checked="" type="checkbox"/>	I acknowledge the fact that, in addition, OCD acceptance of a C-141 report does not relieve the operator of responsibility for compliance with any other federal, state, or local laws and/or regulations.

**District I**  
1625 N. French Dr., Hobbs, NM 88240  
Phone:(575) 393-6161 Fax:(575) 393-0720  
**District II**  
811 S. First St., Artesia, NM 88210  
Phone:(575) 748-1283 Fax:(575) 748-9720  
**District III**  
1000 Rio Brazos Rd., Aztec, NM 87410  
Phone:(505) 334-6178 Fax:(505) 334-6170  
**District IV**  
1220 S. St Francis Dr., Santa Fe, NM 87505  
Phone:(505) 476-3470 Fax:(505) 476-3462

**State of New Mexico**  
**Energy, Minerals and Natural Resources**  
**Oil Conservation Division**  
**1220 S. St Francis Dr.**  
**Santa Fe, NM 87505**

CONDITIONS

Action 356249

CONDITIONS

Operator: TEXLAND PETROLEUM-HOBBS, LLC 600 Bailey Ave, Suite 150 Fort Worth, TX 76107	OGRID: 113315
	Action Number: 356249
	Action Type: [NOTIFY] Notification Of Release (NOR)

CONDITIONS

Created By	Condition	Condition Date
vsmith	When submitting future reports regarding this release, please submit the calculations used or specific justification for the volumes reported on the initial C-141.	6/20/2024



**District I**

1625 N. French Dr., Hobbs, NM 88240  
Phone:(575) 393-6161 Fax:(575) 393-0720

**District II**

811 S. First St., Artesia, NM 88210  
Phone:(575) 748-1283 Fax:(575) 748-9720

**District III**

1000 Rio Brazos Rd., Aztec, NM 87410  
Phone:(505) 334-6178 Fax:(505) 334-6170

**District IV**

1220 S. St Francis Dr., Santa Fe, NM 87505  
Phone:(505) 476-3470 Fax:(505) 476-3462

**State of New Mexico**  
**Energy, Minerals and Natural Resources**  
**Oil Conservation Division**  
**1220 S. St Francis Dr.**  
**Santa Fe, NM 87505**

QUESTIONS

Action 364185

**QUESTIONS**

Operator: TEXLAND PETROLEUM-HOBBS, LLC 600 Bailey Ave, Suite 150 Fort Worth, TX 76107	OGRID: 113315
	Action Number: 364185
	Action Type: [NOTIFY] Notification Of Sampling (C-141N)

**QUESTIONS**

Prerequisites	
Incident ID (n#)	nAPP2417236946
Incident Name	NAPP2417236946 W.D. GRIMES 28 @ 30-025-37191
Incident Type	Produced Water Release
Incident Status	Notification Accepted
Incident Well	[30-025-37191] W D GRIMES 28 #001

Location of Release Source	
Site Name	W.D. Grimes 28
Date Release Discovered	06/19/2024
Surface Owner	Private

Sampling Event General Information	
Please answer all the questions in this group.	
What is the sampling surface area in square feet	5,475
What is the estimated number of samples that will be gathered	12
Sampling date pursuant to Subparagraph (a) of Paragraph (1) of Subsection D of 19.15.29.12 NMAC	07/18/2024
Time sampling will commence	10:00 AM
Please provide any information necessary for observers to contact samplers	Kirk 432-894-1461 or Case 806-777-2965 w/Textland Petroleum; Paul or Harrison w/BCC Inc. 806-771-8033
Please provide any information necessary for navigation to sampling site	32.705294, -103.174947 off West Sanger and French

**District I**  
1625 N. French Dr., Hobbs, NM 88240  
Phone:(575) 393-6161 Fax:(575) 393-0720  
**District II**  
811 S. First St., Artesia, NM 88210  
Phone:(575) 748-1283 Fax:(575) 748-9720  
**District III**  
1000 Rio Brazos Rd., Aztec, NM 87410  
Phone:(505) 334-6178 Fax:(505) 334-6170  
**District IV**  
1220 S. St Francis Dr., Santa Fe, NM 87505  
Phone:(505) 476-3470 Fax:(505) 476-3462

**State of New Mexico**  
**Energy, Minerals and Natural Resources**  
**Oil Conservation Division**  
**1220 S. St Francis Dr.**  
**Santa Fe, NM 87505**

CONDITIONS

Action 364185

CONDITIONS

Operator: TEXLAND PETROLEUM-HOBBS, LLC 600 Bailey Ave, Suite 150 Fort Worth, TX 76107	OGRID: 113315
	Action Number: 364185
	Action Type: [NOTIFY] Notification Of Sampling (C-141N)

CONDITIONS

Created By	Condition	Condition Date
vsmith	Failure to notify the OCD of sampling events including any changes in date/time per the requirements of 19.15.29.12.D.(1).(a) NMAC, may result in the remediation closure samples not being accepted.	7/15/2024

W.D. Grimes 28

Reference No nAPP2417236946

Texland Petroleum measures our water tanks daily, after the release was found the tanks were then measured and the loss was determined at that time, average daily volume (from well test) minus the previous days measurement, determined the loss.

The vacuum truck that was used had a site glass that marks how many barrels are picked up.

**District I**  
1625 N. French Dr., Hobbs, NM 88240  
Phone:(575) 393-6161 Fax:(575) 393-0720  
**District II**  
811 S. First St., Artesia, NM 88210  
Phone:(575) 748-1283 Fax:(575) 748-9720  
**District III**  
1000 Rio Brazos Rd., Aztec, NM 87410  
Phone:(505) 334-6178 Fax:(505) 334-6170  
**District IV**  
1220 S. St Francis Dr., Santa Fe, NM 87505  
Phone:(505) 476-3470 Fax:(505) 476-3462

State of New Mexico  
Energy, Minerals and Natural Resources  
Oil Conservation Division  
1220 S. St Francis Dr.  
Santa Fe, NM 87505

QUESTIONS

Action 373515

QUESTIONS

Operator: TEXLAND PETROLEUM-HOBBS, LLC 600 Bailey Ave, Suite 150 Fort Worth, TX 76107	OGRID: 113315
	Action Number: 373515
	Action Type: [C-141] Initial C-141 (C-141-v-Initial)

QUESTIONS

Prerequisites	
Incident ID (n#)	nAPP2417236946
Incident Name	NAPP2417236946 W.D. GRIMES 28 @ 30-025-37191
Incident Type	Produced Water Release
Incident Status	Initial C-141 Received
Incident Well	[30-025-37191] W D GRIMES 28 #001

Location of Release Source	
Please answer all the questions in this group.	
Site Name	W.D. Grimes 28
Date Release Discovered	06/19/2024
Surface Owner	Private

Incident Details	
Please answer all the questions in this group.	
Incident Type	Produced Water Release
Did this release result in a fire or is the result of a fire	No
Did this release result in any injuries	No
Has this release reached or does it have a reasonable probability of reaching a watercourse	No
Has this release endangered or does it have a reasonable probability of endangering public health	No
Has this release substantially damaged or will it substantially damage property or the environment	No
Is this release of a volume that is or may with reasonable probability be detrimental to fresh water	No

Nature and Volume of Release	
Material(s) released, please answer all that apply below. Any calculations or specific justifications for the volumes provided should be attached to the follow-up C-141 submission.	
Crude Oil Released (bbls) Details	Not answered.
Produced Water Released (bbls) Details	Cause: Other   Flow Line - Production   Produced Water   Released: 40 BBL   Recovered: 20 BBL   Lost: 20 BBL.
Is the concentration of chloride in the produced water >10,000 mg/l	Yes
Condensate Released (bbls) Details	Not answered.
Natural Gas Vented (Mcf) Details	Not answered.
Natural Gas Flared (Mcf) Details	Not answered.
Other Released Details	Not answered.
Are there additional details for the questions above (i.e. any answer containing Other, Specify, Unknown, and/or Fire, or any negative lost amounts)	W.D. Grimes 28 Reference No nAPP2417236946 Texland Petroleum measures our water tanks daily, after the release was found the tanks were then measured and the loss was determined at that time, average daily volume (from well test) minus the previous days measurement, determined the loss. The vacuum truck that was used had a site glass that marks how many barrels are picked up.

**District I**

1625 N. French Dr., Hobbs, NM 88240  
Phone:(575) 393-6161 Fax:(575) 393-0720

**District II**

811 S. First St., Artesia, NM 88210  
Phone:(575) 748-1283 Fax:(575) 748-9720

**District III**

1000 Rio Brazos Rd., Aztec, NM 87410  
Phone:(505) 334-6178 Fax:(505) 334-6170

**District IV**

1220 S. St Francis Dr., Santa Fe, NM 87505  
Phone:(505) 476-3470 Fax:(505) 476-3462

**State of New Mexico**  
**Energy, Minerals and Natural Resources**  
**Oil Conservation Division**  
**1220 S. St Francis Dr.**  
**Santa Fe, NM 87505**

QUESTIONS, Page 2

Action 373515

**QUESTIONS (continued)**

Operator: TEXLAND PETROLEUM-HOBBS, LLC 600 Bailey Ave, Suite 150 Fort Worth, TX 76107	OGRID: 113315
	Action Number: 373515
	Action Type: [C-141] Initial C-141 (C-141-v-Initial)

**QUESTIONS**

Nature and Volume of Release (continued)	
Is this a gas only submission (i.e. only significant Mcf values reported)	No, according to supplied volumes this does not appear to be a "gas only" report.
Was this a major release as defined by Subsection A of 19.15.29.7 NMAC	Yes
Reasons why this would be considered a submission for a notification of a major release	From paragraph A. "Major release" determine using: (1) an unauthorized release of a volume, excluding gases, of 25 barrels or more.
With the implementation of the 19.15.27 NMAC (05/25/2021), venting and/or flaring of natural gas (i.e. gas only) are to be submitted on the C-129 form.	

**Initial Response**

The responsible party must undertake the following actions immediately unless they could create a safety hazard that would result in injury.

The source of the release has been stopped	True
The impacted area has been secured to protect human health and the environment	True
Released materials have been contained via the use of berms or dikes, absorbent pads, or other containment devices	True
All free liquids and recoverable materials have been removed and managed appropriately	True
If all the actions described above have not been undertaken, explain why	Not answered.

Per Paragraph (4) of Subsection B of 19.15.29.8 NMAC the responsible party may commence remediation immediately after discovery of a release. If remediation has begun, please prepare and attach a narrative of actions to date in the follow-up C-141 submission. If remedial efforts have been successfully completed or if the release occurred within a lined containment area (see Subparagraph (a) of Paragraph (5) of Subsection A of 19.15.29.11 NMAC), please prepare and attach all information needed for closure evaluation in the follow-up C-141 submission.

I hereby certify that the information given above is true and complete to the best of my knowledge and understand that pursuant to OCD rules and regulations all operators are required to report and/or file certain release notifications and perform corrective actions for releases which may endanger public health or the environment. The acceptance of a C-141 report by the OCD does not relieve the operator of liability should their operations have failed to adequately investigate and remediate contamination that pose a threat to groundwater, surface water, human health or the environment. In addition, OCD acceptance of a C-141 report does not relieve the operator of responsibility for compliance with any other federal, state, or local laws and/or regulations.

I hereby agree and sign off to the above statement	Name: Vickie Smith Title: Regulatory Analyst Email: vsmith@texpetro.com Date: 08/13/2024
----------------------------------------------------	---------------------------------------------------------------------------------------------------



**District I**

1625 N. French Dr., Hobbs, NM 88240  
Phone:(575) 393-6161 Fax:(575) 393-0720

**District II**

811 S. First St., Artesia, NM 88210  
Phone:(575) 748-1283 Fax:(575) 748-9720

**District III**

1000 Rio Brazos Rd., Aztec, NM 87410  
Phone:(505) 334-6178 Fax:(505) 334-6170

**District IV**

1220 S. St Francis Dr., Santa Fe, NM 87505  
Phone:(505) 476-3470 Fax:(505) 476-3462

**State of New Mexico**  
**Energy, Minerals and Natural Resources**  
**Oil Conservation Division**  
**1220 S. St Francis Dr.**  
**Santa Fe, NM 87505**

QUESTIONS, Page 3

Action 373515

**QUESTIONS (continued)**

Operator: TEXLAND PETROLEUM-HOBBS, LLC 600 Bailey Ave, Suite 150 Fort Worth, TX 76107	OGRID: 113315
	Action Number: 373515
	Action Type: [C-141] Initial C-141 (C-141-v-Initial)

**QUESTIONS****Site Characterization**

Please answer all the questions in this group (only required when seeking remediation plan approval and beyond). This information must be provided to the appropriate district office no later than 90 days after the release discovery date.

What is the shallowest depth to groundwater beneath the area affected by the release in feet below ground surface (ft bgs)	Not answered.
What method was used to determine the depth to ground water	Not answered.
Did this release impact groundwater or surface water	Not answered.
<b>What is the minimum distance, between the closest lateral extents of the release and the following surface areas:</b>	
A continuously flowing watercourse or any other significant watercourse	Not answered.
Any lakebed, sinkhole, or playa lake (measured from the ordinary high-water mark)	Not answered.
An occupied permanent residence, school, hospital, institution, or church	Not answered.
A spring or a private domestic fresh water well used by less than five households for domestic or stock watering purposes	Not answered.
Any other fresh water well or spring	Not answered.
Incorporated municipal boundaries or a defined municipal fresh water well field	Not answered.
A wetland	Not answered.
A subsurface mine	Not answered.
An (non-karst) unstable area	Not answered.
Categorize the risk of this well / site being in a karst geology	Not answered.
A 100-year floodplain	Not answered.
Did the release impact areas not on an exploration, development, production, or storage site	Not answered.

**Remediation Plan**

Please answer all the questions that apply or are indicated. This information must be provided to the appropriate district office no later than 90 days after the release discovery date.

Requesting a remediation plan approval with this submission	No
The OCD recognizes that proposed remediation measures may have to be minimally adjusted in accordance with the physical realities encountered during remediation. If the responsible party has any need to significantly deviate from the remediation plan proposed, then it should consult with the division to determine if another remediation plan submission is required.	

**District I**  
1625 N. French Dr., Hobbs, NM 88240  
Phone:(575) 393-6161 Fax:(575) 393-0720

**District II**  
811 S. First St., Artesia, NM 88210  
Phone:(575) 748-1283 Fax:(575) 748-9720

**District III**  
1000 Rio Brazos Rd., Aztec, NM 87410  
Phone:(505) 334-6178 Fax:(505) 334-6170

**District IV**  
1220 S. St Francis Dr., Santa Fe, NM 87505  
Phone:(505) 476-3470 Fax:(505) 476-3462

State of New Mexico  
Energy, Minerals and Natural Resources  
Oil Conservation Division  
1220 S. St Francis Dr.  
Santa Fe, NM 87505

CONDITIONS

Action 373515

CONDITIONS

Operator: TEXLAND PETROLEUM-HOBBS, LLC 600 Bailey Ave, Suite 150 Fort Worth, TX 76107	OGRID: 113315
	Action Number: 373515
	Action Type: [C-141] Initial C-141 (C-141-v-Initial)

CONDITIONS

Created By	Condition	Condition Date
scwells	None	8/13/2024

**District I**

1625 N. French Dr., Hobbs, NM 88240  
Phone:(575) 393-6161 Fax:(575) 393-0720

**District II**

811 S. First St., Artesia, NM 88210  
Phone:(575) 748-1283 Fax:(575) 748-9720

**District III**

1000 Rio Brazos Rd., Aztec, NM 87410  
Phone:(505) 334-6178 Fax:(505) 334-6170

**District IV**

1220 S. St Francis Dr., Santa Fe, NM 87505  
Phone:(505) 476-3470 Fax:(505) 476-3462

**State of New Mexico**  
**Energy, Minerals and Natural Resources**  
**Oil Conservation Division**  
**1220 S. St Francis Dr.**  
**Santa Fe, NM 87505**

QUESTIONS

Action 390730

**QUESTIONS**

Operator: TEXLAND PETROLEUM-HOBBS, LLC 600 Bailey Ave, Suite 150 Fort Worth, TX 76107	OGRID: 113315
	Action Number: 390730
	Action Type: [NOTIFY] Notification Of Sampling (C-141N)

**QUESTIONS**

Prerequisites	
Incident ID (n#)	nAPP2417236946
Incident Name	NAPP2417236946 W.D. GRIMES 28 @ 30-025-37191
Incident Type	Produced Water Release
Incident Status	Initial C-141 Approved
Incident Well	[30-025-37191] W D GRIMES 28 #001

**Location of Release Source**

Site Name	W.D. GRIMES 28
Date Release Discovered	06/19/2024
Surface Owner	Private

**Sampling Event General Information***Please answer all the questions in this group.*

What is the sampling surface area in square feet	5,475
What is the estimated number of samples that will be gathered	28
Sampling date pursuant to Subparagraph (a) of Paragraph (1) of Subsection D of 19.15.29.12 NMAC	10/11/2024
Time sampling will commence	09:00 AM
Please provide any information necessary for observers to contact samplers	Case 806-777-2965 or Kirk 432-894-14661 w/ Texland Petroleum, Paul or Harrison w/BCC 806-771-8033
Please provide any information necessary for navigation to sampling site	32.713131, -103.165080 GPM Coordinates have been updated to actual spill site from wellhead site

**District I**  
1625 N. French Dr., Hobbs, NM 88240  
Phone:(575) 393-6161 Fax:(575) 393-0720  
**District II**  
811 S. First St., Artesia, NM 88210  
Phone:(575) 748-1283 Fax:(575) 748-9720  
**District III**  
1000 Rio Brazos Rd., Aztec, NM 87410  
Phone:(505) 334-6178 Fax:(505) 334-6170  
**District IV**  
1220 S. St Francis Dr., Santa Fe, NM 87505  
Phone:(505) 476-3470 Fax:(505) 476-3462

**State of New Mexico**  
**Energy, Minerals and Natural Resources**  
**Oil Conservation Division**  
**1220 S. St Francis Dr.**  
**Santa Fe, NM 87505**

CONDITIONS  
  
Action 390730

CONDITIONS

Operator: TEXLAND PETROLEUM-HOBBS, LLC 600 Bailey Ave, Suite 150 Fort Worth, TX 76107	OGRID: 113315
	Action Number: 390730
	Action Type: [NOTIFY] Notification Of Sampling (C-141N)

CONDITIONS

Created By	Condition	Condition Date
vsmith	Failure to notify the OCD of sampling events including any changes in date/time per the requirements of 19.15.29.12.D.(1).(a) NMAC, may result in the remediation closure samples not being accepted.	10/8/2024

Sante Fe Main Office  
Phone: (505) 476-3441

General Information  
Phone: (505) 629-6116

Online Phone Directory  
<https://www.emnrd.nm.gov/ocd/contact-us>

**State of New Mexico**  
**Energy, Minerals and Natural Resources**  
**Oil Conservation Division**  
**1220 S. St Francis Dr.**  
**Santa Fe, NM 87505**

QUESTIONS

Action 418654

**QUESTIONS**

Operator: TEXLAND PETROLEUM-HOBBS, LLC 600 Bailey Ave, Suite 150 Fort Worth, TX 76107	OGRID: 113315
	Action Number: 418654
	Action Type: [NOTIFY] Notification Of Sampling (C-141N)

**QUESTIONS**

Prerequisites	
Incident ID (n#)	nAPP2417236946
Incident Name	NAPP2417236946 W.D. GRIMES 28 @ 30-025-37191
Incident Type	Produced Water Release
Incident Status	Initial C-141 Approved
Incident Well	[30-025-37191] W D GRIMES 28 #001

Location of Release Source	
Site Name	W.D. GRIMES 28
Date Release Discovered	06/19/2024
Surface Owner	Private

Sampling Event General Information	
Please answer all the questions in this group.	
What is the sampling surface area in square feet	4,461
What is the estimated number of samples that will be gathered	30
Sampling date pursuant to Subparagraph (a) of Paragraph (1) of Subsection D of 19.15.29.12 NMAC	01/13/2025
Time sampling will commence	08:00 AM
Please provide any information necessary for observers to contact samplers	Texland Petroleum: Case 806-777-2965 or Kirk 432-894-1491 Diamondback: Jason 575-602-5998
Please provide any information necessary for navigation to sampling site	32.713386, -103.172140



Sante Fe Main Office  
Phone: (505) 476-3441

General Information  
Phone: (505) 629-6116

Online Phone Directory  
<https://www.emnrd.nm.gov/oed/contact-us>

State of New Mexico  
Energy, Minerals and Natural Resources  
Oil Conservation Division  
1220 S. St Francis Dr.  
Santa Fe, NM 87505

CONDITIONS

Action 418654

CONDITIONS

Operator: TEXLAND PETROLEUM-HOBBS, LLC 600 Bailey Ave, Suite 150 Fort Worth, TX 76107	OGRID: 113315
	Action Number: 418654
	Action Type: [NOTIFY] Notification Of Sampling (C-141N)

CONDITIONS

Created By	Condition	Condition Date
vsmith	Failure to notify the OCD of sampling events including any changes in date/time per the requirements of 19.15.29.12.D.(1).(a) NMAC, may result in the remediation closure samples not being accepted.	1/8/2025

Sante Fe Main Office  
Phone: (505) 476-3441

General Information  
Phone: (505) 629-6116

Online Phone Directory  
<https://www.emnrd.nm.gov/ocd/contact-us>

**State of New Mexico**  
**Energy, Minerals and Natural Resources**  
**Oil Conservation Division**  
**1220 S. St Francis Dr.**  
**Santa Fe, NM 87505**

QUESTIONS

Action 422283

## QUESTIONS

Operator: TEXLAND PETROLEUM-HOBBS, LLC 600 Bailey Ave, Suite 150 Fort Worth, TX 76107	OGRID: 113315
	Action Number: 422283
	Action Type: [NOTIFY] Notification Of Sampling (C-141N)

## QUESTIONS

Prerequisites	
Incident ID (n#)	nAPP2417236946
Incident Name	NAPP2417236946 W.D. GRIMES 28 @ 30-025-37191
Incident Type	Produced Water Release
Incident Status	Initial C-141 Approved
Incident Well	[30-025-37191] W D GRIMES 28 #001

Location of Release Source	
Site Name	W.D. GRIMES 28
Date Release Discovered	06/19/2024
Surface Owner	Private

Sampling Event General Information	
Please answer all the questions in this group.	
What is the sampling surface area in square feet	1,200
What is the estimated number of samples that will be gathered	6
Sampling date pursuant to Subparagraph (a) of Paragraph (1) of Subsection D of 19.15.29.12 NMAC	01/23/2025
Time sampling will commence	08:00 AM
Please provide any information necessary for observers to contact samplers	Texland Petroleum: Case 806-777-2965 or Kirk 432-894-1491 Diamondback: Jason 5765-602-5998
Please provide any information necessary for navigation to sampling site	32.713386, -103.172140

Sante Fe Main Office  
Phone: (505) 476-3441

General Information  
Phone: (505) 629-6116

Online Phone Directory  
<https://www.emnrd.nm.gov/ocd/contact-us>

State of New Mexico  
Energy, Minerals and Natural Resources  
Oil Conservation Division  
1220 S. St Francis Dr.  
Santa Fe, NM 87505

CONDITIONS

Action 422283

CONDITIONS

Operator: TEXLAND PETROLEUM-HOBBS, LLC 600 Bailey Ave, Suite 150 Fort Worth, TX 76107	OGRID: 113315
	Action Number: 422283
	Action Type: [NOTIFY] Notification Of Sampling (C-141N)

CONDITIONS

Created By	Condition	Condition Date
vsmith	Failure to notify the OCD of sampling events including any changes in date/time per the requirements of 19.15.29.12.D.(1).(a) NMAC, may result in the remediation closure samples not being accepted.	1/20/2025

Sante Fe Main Office  
Phone: (505) 476-3441

General Information  
Phone: (505) 629-6116

Online Phone Directory  
<https://www.emnrd.nm.gov/ocd/contact-us>

**State of New Mexico**  
**Energy, Minerals and Natural Resources**  
**Oil Conservation Division**  
**1220 S. St Francis Dr.**  
**Santa Fe, NM 87505**

QUESTIONS

Action 427464

## QUESTIONS

Operator: TEXLAND PETROLEUM-HOBBS, LLC 600 Bailey Ave, Suite 150 Fort Worth, TX 76107	OGRID: 113315
	Action Number: 427464
	Action Type: [NOTIFY] Notification Of Sampling (C-141N)

## QUESTIONS

Prerequisites	
Incident ID (n#)	nAPP2417236946
Incident Name	NAPP2417236946 W.D. GRIMES 28 @ 30-025-37191
Incident Type	Produced Water Release
Incident Status	Initial C-141 Approved
Incident Well	[30-025-37191] W D GRIMES 28 #001

Location of Release Source	
Site Name	W.D. GRIMES 28
Date Release Discovered	06/19/2024
Surface Owner	Private

Sampling Event General Information	
Please answer all the questions in this group.	
What is the sampling surface area in square feet	1,000
What is the estimated number of samples that will be gathered	5
Sampling date pursuant to Subparagraph (a) of Paragraph (1) of Subsection D of 19.15.29.12 NMAC	02/05/2025
Time sampling will commence	09:00 AM
Please provide any information necessary for observers to contact samplers	Texland Petroleum: Case 806-777-2965 or Kirk 432-894-1491 Diamondback: Jason 575-602-5998
Please provide any information necessary for navigation to sampling site	32.713386, -103.172140

Sante Fe Main Office  
Phone: (505) 476-3441

General Information  
Phone: (505) 629-6116

Online Phone Directory  
<https://www.emnrd.nm.gov/ocd/contact-us>

State of New Mexico  
Energy, Minerals and Natural Resources  
Oil Conservation Division  
1220 S. St Francis Dr.  
Santa Fe, NM 87505

CONDITIONS

Action 427464

CONDITIONS

Operator: TEXLAND PETROLEUM-HOBBS, LLC 600 Bailey Ave, Suite 150 Fort Worth, TX 76107	OGRID: 113315
	Action Number: 427464
	Action Type: [NOTIFY] Notification Of Sampling (C-141N)

CONDITIONS

Created By	Condition	Condition Date
vsmith	Failure to notify the OCD of sampling events including any changes in date/time per the requirements of 19.15.29.12.D.(1).(a) NMAC, may result in the remediation closure samples not being accepted.	2/3/2025

# **Appendix F Lab Results Originals**





PHONE (575) 393-2326 ° 101 E. MARLAND ° HOBBS, NM 88240

---

January 17, 2025

JUSTIN ROBERTS

DIAMONDBACK DISPOSAL SERVICE INC.

P. O. BOX 2491

HOBBS, NM 88241

RE: WD GRIMES 28-1

Enclosed are the results of analyses for samples received by the laboratory on 01/13/25 15:56.

Cardinal Laboratories is accredited through Texas NELAP under certificate number TX-C24-00112. Accreditation applies to drinking water, non-potable water and solid and chemical materials. All accredited analytes are denoted by an asterisk (\*). For a complete list of accredited analytes and matrices visit the TCEQ website at [www.tceq.texas.gov/field/qa/lab\\_accred\\_certif.html](http://www.tceq.texas.gov/field/qa/lab_accred_certif.html).

Cardinal Laboratories is accredited through the State of Colorado Department of Public Health and Environment for:

Method EPA 552.2	Haloacetic Acids (HAA-5)
Method EPA 524.2	Total Trihalomethanes (TTHM)
Method EPA 524.4	Regulated VOCs (V1, V2, V3)

Accreditation applies to public drinking water matrices.

This report meets NELAP requirements and is made up of a cover page, analytical results, and a copy of the original chain-of-custody. If you have any questions concerning this report, please feel free to contact me.

Sincerely,

A handwritten signature in black ink that reads "Celey D. Keene". The signature is written in a cursive style with a large, stylized 'C' and 'K'.

Celey D. Keene

Lab Director/Quality Manager



PHONE (575) 393-2326 ° 101 E. MARLAND ° HOBBS, NM 88240

**Analytical Results For:**

DIAMONDBACK DISPOSAL SERVICE INC.  
 JUSTIN ROBERTS  
 P. O. BOX 2491  
 HOBBS NM, 88241  
 Fax To: (575) 392-9376

Received:	01/13/2025	Sampling Date:	01/13/2025
Reported:	01/17/2025	Sampling Type:	Soil
Project Name:	WD GRIMES 28-1	Sampling Condition:	Cool & Intact
Project Number:	TLP - 158	Sample Received By:	Alyssa Parras
Project Location:	TEXLAND 32.7132146-103.1651839		

**Sample ID: B 1 @ 3" (H250169-01)**

BTX 8021B		mg/kg		Analyzed By: JH					
Analyte	Result	Reporting Limit	Analyzed	Method Blank	BS	% Recovery	True Value QC	RPD	Qualifier
Benzene*	<0.050	0.050	01/15/2025	ND	2.00	100	2.00	1.50	
Toluene*	<0.050	0.050	01/15/2025	ND	2.11	106	2.00	1.04	
Ethylbenzene*	<0.050	0.050	01/15/2025	ND	2.16	108	2.00	0.785	
Total Xylenes*	<0.150	0.150	01/15/2025	ND	6.46	108	6.00	0.710	
Total BTX	<0.300	0.300	01/15/2025	ND					

Surrogate: 4-Bromofluorobenzene (PID) 109 % 71.5-134

Chloride, SM4500Cl-B		mg/kg		Analyzed By: KV						
Analyte	Result	Reporting Limit	Analyzed	Method Blank	BS	% Recovery	True Value QC	RPD	Qualifier	
Chloride	192	16.0	01/15/2025	ND	416	104	400	0.00		

TPH 8015M		mg/kg		Analyzed By: MS					
Analyte	Result	Reporting Limit	Analyzed	Method Blank	BS	% Recovery	True Value QC	RPD	Qualifier
GRO C6-C10*	<10.0	10.0	01/14/2025	ND	193	96.7	200	6.91	
DRO >C10-C28*	<10.0	10.0	01/14/2025	ND	199	99.3	200	10.9	
EXT DRO >C28-C36	<10.0	10.0	01/14/2025	ND					

Surrogate: 1-Chlorooctane 100 % 48.2-134

Surrogate: 1-Chlorooctadecane 102 % 49.1-148

Cardinal Laboratories

\*=Accredited Analyte

PLEASE NOTE: Liability and Damages. Cardinal's liability and client's exclusive remedy for any claim arising, whether based in contract or tort, shall be limited to the amount paid by client for analyses. All claims, including those for negligence and any other cause whatsoever shall be deemed waived unless made in writing and received by Cardinal within thirty (30) days after completion of the applicable service. In no event shall Cardinal be liable for incidental or consequential damages, including, without limitation, business interruptions, loss of use, or loss of profits incurred by client, its subsidiaries, affiliates or successors arising out of or related to the performance of the services hereunder by Cardinal, regardless of whether such claim is based upon any of the above stated reasons or otherwise. Results relate only to the samples identified above. This report shall not be reproduced except in full with written approval of Cardinal Laboratories.

Celey D. Keene, Lab Director/Quality Manager



PHONE (575) 393-2326 ° 101 E. MARLAND ° HOBBS, NM 88240

**Analytical Results For:**

DIAMONDBACK DISPOSAL SERVICE INC.  
 JUSTIN ROBERTS  
 P. O. BOX 2491  
 HOBBS NM, 88241  
 Fax To: (575) 392-9376

Received:	01/13/2025	Sampling Date:	01/13/2025
Reported:	01/17/2025	Sampling Type:	Soil
Project Name:	WD GRIMES 28-1	Sampling Condition:	Cool & Intact
Project Number:	TLP - 158	Sample Received By:	Alyssa Parras
Project Location:	TEXLAND 32.7132146-103.1651839		

**Sample ID: B 2 @ 3" (H250169-02)**

BTEX 8021B		mg/kg		Analyzed By: JH						
Analyte	Result	Reporting Limit	Analyzed	Method Blank	BS	% Recovery	True Value QC	RPD	Qualifier	
Benzene*	<0.050	0.050	01/15/2025	ND	2.00	100	2.00	1.50		
Toluene*	<0.050	0.050	01/15/2025	ND	2.11	106	2.00	1.04		
Ethylbenzene*	<0.050	0.050	01/15/2025	ND	2.16	108	2.00	0.785		
Total Xylenes*	<0.150	0.150	01/15/2025	ND	6.46	108	6.00	0.710		
Total BTEX	<0.300	0.300	01/15/2025	ND						

Surrogate: 4-Bromofluorobenzene (PID) 109 % 71.5-134

Chloride, SM4500Cl-B		mg/kg		Analyzed By: KV						
Analyte	Result	Reporting Limit	Analyzed	Method Blank	BS	% Recovery	True Value QC	RPD	Qualifier	
Chloride	256	16.0	01/15/2025	ND	416	104	400	0.00		

TPH 8015M		mg/kg		Analyzed By: MS					
Analyte	Result	Reporting Limit	Analyzed	Method Blank	BS	% Recovery	True Value QC	RPD	Qualifier
GRO C6-C10*	<10.0	10.0	01/14/2025	ND	193	96.7	200	6.91	
DRO >C10-C28*	<10.0	10.0	01/14/2025	ND	199	99.3	200	10.9	
EXT DRO >C28-C36	<10.0	10.0	01/14/2025	ND					

Surrogate: 1-Chlorooctane 102 % 48.2-134

Surrogate: 1-Chlorooctadecane 102 % 49.1-148

Cardinal Laboratories

\*=Accredited Analyte

PLEASE NOTE: Liability and Damages. Cardinal's liability and client's exclusive remedy for any claim arising, whether based in contract or tort, shall be limited to the amount paid by client for analyses. All claims, including those for negligence and any other cause whatsoever shall be deemed waived unless made in writing and received by Cardinal within thirty (30) days after completion of the applicable service. In no event shall Cardinal be liable for incidental or consequential damages, including, without limitation, business interruptions, loss of use, or loss of profits incurred by client, its subsidiaries, affiliates or successors arising out of or related to the performance of the services hereunder by Cardinal, regardless of whether such claim is based upon any of the above stated reasons or otherwise. Results relate only to the samples identified above. This report shall not be reproduced except in full with written approval of Cardinal Laboratories.

Celey D. Keene, Lab Director/Quality Manager



PHONE (575) 393-2326 ° 101 E. MARLAND ° HOBBS, NM 88240

**Analytical Results For:**

DIAMONDBACK DISPOSAL SERVICE INC.  
 JUSTIN ROBERTS  
 P. O. BOX 2491  
 HOBBS NM, 88241  
 Fax To: (575) 392-9376

Received:	01/13/2025	Sampling Date:	01/13/2025
Reported:	01/17/2025	Sampling Type:	Soil
Project Name:	WD GRIMES 28-1	Sampling Condition:	Cool & Intact
Project Number:	TLP - 158	Sample Received By:	Alyssa Parras
Project Location:	TEXLAND 32.7132146-103.1651839		

**Sample ID: B 3 @ 3" (H250169-03)**

BTEX 8021B		mg/kg		Analyzed By: JH						
Analyte	Result	Reporting Limit	Analyzed	Method Blank	BS	% Recovery	True Value QC	RPD	Qualifier	
Benzene*	<0.050	0.050	01/15/2025	ND	2.00	100	2.00	1.50		
Toluene*	<0.050	0.050	01/15/2025	ND	2.11	106	2.00	1.04		
Ethylbenzene*	<0.050	0.050	01/15/2025	ND	2.16	108	2.00	0.785		
Total Xylenes*	<0.150	0.150	01/15/2025	ND	6.46	108	6.00	0.710		
Total BTEX	<0.300	0.300	01/15/2025	ND						

Surrogate: 4-Bromofluorobenzene (PID) 107 % 71.5-134

Chloride, SM4500Cl-B		mg/kg		Analyzed By: KV						
Analyte	Result	Reporting Limit	Analyzed	Method Blank	BS	% Recovery	True Value QC	RPD	Qualifier	
Chloride	320	16.0	01/15/2025	ND	416	104	400	0.00		

TPH 8015M		mg/kg		Analyzed By: MS					
Analyte	Result	Reporting Limit	Analyzed	Method Blank	BS	% Recovery	True Value QC	RPD	Qualifier
GRO C6-C10*	<10.0	10.0	01/14/2025	ND	193	96.7	200	6.91	
DRO >C10-C28*	<10.0	10.0	01/14/2025	ND	199	99.3	200	10.9	
EXT DRO >C28-C36	<10.0	10.0	01/14/2025	ND					

Surrogate: 1-Chlorooctane 99.0 % 48.2-134

Surrogate: 1-Chlorooctadecane 98.1 % 49.1-148

Cardinal Laboratories

\*=Accredited Analyte

PLEASE NOTE: Liability and Damages. Cardinal's liability and client's exclusive remedy for any claim arising, whether based in contract or tort, shall be limited to the amount paid by client for analyses. All claims, including those for negligence and any other cause whatsoever shall be deemed waived unless made in writing and received by Cardinal within thirty (30) days after completion of the applicable service. In no event shall Cardinal be liable for incidental or consequential damages, including, without limitation, business interruptions, loss of use, or loss of profits incurred by client, its subsidiaries, affiliates or successors arising out of or related to the performance of the services hereunder by Cardinal, regardless of whether such claim is based upon any of the above stated reasons or otherwise. Results relate only to the samples identified above. This report shall not be reproduced except in full with written approval of Cardinal Laboratories.

Celey D. Keene, Lab Director/Quality Manager



PHONE (575) 393-2326 ° 101 E. MARLAND ° HOBBS, NM 88240

**Analytical Results For:**

DIAMONDBACK DISPOSAL SERVICE INC.  
 JUSTIN ROBERTS  
 P. O. BOX 2491  
 HOBBS NM, 88241  
 Fax To: (575) 392-9376

Received:	01/13/2025	Sampling Date:	01/13/2025
Reported:	01/17/2025	Sampling Type:	Soil
Project Name:	WD GRIMES 28-1	Sampling Condition:	Cool & Intact
Project Number:	TLP - 158	Sample Received By:	Alyssa Parras
Project Location:	TEXLAND 32.7132146-103.1651839		

**Sample ID: B 4 @ 3" (H250169-04)**

BTEX 8021B		mg/kg		Analyzed By: JH						
Analyte	Result	Reporting Limit	Analyzed	Method Blank	BS	% Recovery	True Value QC	RPD	Qualifier	
Benzene*	<0.050	0.050	01/15/2025	ND	2.00	100	2.00	1.50		
Toluene*	<0.050	0.050	01/15/2025	ND	2.11	106	2.00	1.04		
Ethylbenzene*	<0.050	0.050	01/15/2025	ND	2.16	108	2.00	0.785		
Total Xylenes*	<0.150	0.150	01/15/2025	ND	6.46	108	6.00	0.710		
Total BTEX	<0.300	0.300	01/15/2025	ND						

Surrogate: 4-Bromofluorobenzene (PID) 111 % 71.5-134

Chloride, SM4500Cl-B		mg/kg		Analyzed By: KV						
Analyte	Result	Reporting Limit	Analyzed	Method Blank	BS	% Recovery	True Value QC	RPD	Qualifier	
Chloride	240	16.0	01/15/2025	ND	416	104	400	0.00		

TPH 8015M		mg/kg		Analyzed By: MS					
Analyte	Result	Reporting Limit	Analyzed	Method Blank	BS	% Recovery	True Value QC	RPD	Qualifier
GRO C6-C10*	<10.0	10.0	01/14/2025	ND	193	96.7	200	6.91	
DRO >C10-C28*	<10.0	10.0	01/14/2025	ND	199	99.3	200	10.9	
EXT DRO >C28-C36	<10.0	10.0	01/14/2025	ND					

Surrogate: 1-Chlorooctane 110 % 48.2-134

Surrogate: 1-Chlorooctadecane 110 % 49.1-148

Cardinal Laboratories

\*=Accredited Analyte

PLEASE NOTE: Liability and Damages. Cardinal's liability and client's exclusive remedy for any claim arising, whether based in contract or tort, shall be limited to the amount paid by client for analyses. All claims, including those for negligence and any other cause whatsoever shall be deemed waived unless made in writing and received by Cardinal within thirty (30) days after completion of the applicable service. In no event shall Cardinal be liable for incidental or consequential damages, including, without limitation, business interruptions, loss of use, or loss of profits incurred by client, its subsidiaries, affiliates or successors arising out of or related to the performance of the services hereunder by Cardinal, regardless of whether such claim is based upon any of the above stated reasons or otherwise. Results relate only to the samples identified above. This report shall not be reproduced except in full with written approval of Cardinal Laboratories.

Celey D. Keene, Lab Director/Quality Manager



PHONE (575) 393-2326 ° 101 E. MARLAND ° HOBBS, NM 88240

**Analytical Results For:**

DIAMONDBACK DISPOSAL SERVICE INC.  
 JUSTIN ROBERTS  
 P. O. BOX 2491  
 HOBBS NM, 88241  
 Fax To: (575) 392-9376

Received:	01/13/2025	Sampling Date:	01/13/2025
Reported:	01/17/2025	Sampling Type:	Soil
Project Name:	WD GRIMES 28-1	Sampling Condition:	Cool & Intact
Project Number:	TLP - 158	Sample Received By:	Alyssa Parras
Project Location:	TEXLAND 32.7132146-103.1651839		

**Sample ID: B 5 @ 3" (H250169-05)**

BTEx 8021B		mg/kg		Analyzed By: JH					
Analyte	Result	Reporting Limit	Analyzed	Method Blank	BS	% Recovery	True Value QC	RPD	Qualifier
Benzene*	<0.050	0.050	01/15/2025	ND	2.00	100	2.00	1.50	
Toluene*	<0.050	0.050	01/15/2025	ND	2.11	106	2.00	1.04	
Ethylbenzene*	<0.050	0.050	01/15/2025	ND	2.16	108	2.00	0.785	
Total Xylenes*	<0.150	0.150	01/15/2025	ND	6.46	108	6.00	0.710	
Total BTEX	<0.300	0.300	01/15/2025	ND					

Surrogate: 4-Bromofluorobenzene (PID) 109 % 71.5-134

Chloride, SM4500Cl-B		mg/kg		Analyzed By: KV					
Analyte	Result	Reporting Limit	Analyzed	Method Blank	BS	% Recovery	True Value QC	RPD	Qualifier
Chloride	48.0	16.0	01/15/2025	ND	416	104	400	0.00	

TPH 8015M		mg/kg		Analyzed By: MS					
Analyte	Result	Reporting Limit	Analyzed	Method Blank	BS	% Recovery	True Value QC	RPD	Qualifier
GRO C6-C10*	<10.0	10.0	01/14/2025	ND	193	96.7	200	6.91	
DRO >C10-C28*	<10.0	10.0	01/14/2025	ND	199	99.3	200	10.9	
EXT DRO >C28-C36	<10.0	10.0	01/14/2025	ND					

Surrogate: 1-Chlorooctane 108 % 48.2-134

Surrogate: 1-Chlorooctadecane 108 % 49.1-148

Cardinal Laboratories

\*=Accredited Analyte

PLEASE NOTE: Liability and Damages. Cardinal's liability and client's exclusive remedy for any claim arising, whether based in contract or tort, shall be limited to the amount paid by client for analyses. All claims, including those for negligence and any other cause whatsoever shall be deemed waived unless made in writing and received by Cardinal within thirty (30) days after completion of the applicable service. In no event shall Cardinal be liable for incidental or consequential damages, including, without limitation, business interruptions, loss of use, or loss of profits incurred by client, its subsidiaries, affiliates or successors arising out of or related to the performance of the services hereunder by Cardinal, regardless of whether such claim is based upon any of the above stated reasons or otherwise. Results relate only to the samples identified above. This report shall not be reproduced except in full with written approval of Cardinal Laboratories.

Celey D. Keene, Lab Director/Quality Manager





PHONE (575) 393-2326 ° 101 E. MARLAND ° HOBBS, NM 88240

**Analytical Results For:**

DIAMONDBACK DISPOSAL SERVICE INC.  
 JUSTIN ROBERTS  
 P. O. BOX 2491  
 HOBBS NM, 88241  
 Fax To: (575) 392-9376

Received:	01/13/2025	Sampling Date:	01/13/2025
Reported:	01/17/2025	Sampling Type:	Soil
Project Name:	WD GRIMES 28-1	Sampling Condition:	Cool & Intact
Project Number:	TLP - 158	Sample Received By:	Alyssa Parras
Project Location:	TEXLAND 32.7132146-103.1651839		

**Sample ID: B 6 @ 3" (H250169-06)**

BTEX 8021B		mg/kg		Analyzed By: JH						
Analyte	Result	Reporting Limit	Analyzed	Method Blank	BS	% Recovery	True Value QC	RPD	Qualifier	
Benzene*	<0.050	0.050	01/15/2025	ND	2.00	100	2.00	1.50		
Toluene*	<0.050	0.050	01/15/2025	ND	2.11	106	2.00	1.04		
Ethylbenzene*	<0.050	0.050	01/15/2025	ND	2.16	108	2.00	0.785		
Total Xylenes*	<0.150	0.150	01/15/2025	ND	6.46	108	6.00	0.710		
Total BTEX	<0.300	0.300	01/15/2025	ND						

Surrogate: 4-Bromofluorobenzene (PID) 111 % 71.5-134

Chloride, SM4500Cl-B		mg/kg		Analyzed By: KV						
Analyte	Result	Reporting Limit	Analyzed	Method Blank	BS	% Recovery	True Value QC	RPD	Qualifier	
Chloride	208	16.0	01/15/2025	ND	416	104	400	0.00		

TPH 8015M		mg/kg		Analyzed By: MS					
Analyte	Result	Reporting Limit	Analyzed	Method Blank	BS	% Recovery	True Value QC	RPD	Qualifier
GRO C6-C10*	<10.0	10.0	01/14/2025	ND	193	96.7	200	6.91	
DRO >C10-C28*	<10.0	10.0	01/14/2025	ND	199	99.3	200	10.9	
EXT DRO >C28-C36	<10.0	10.0	01/14/2025	ND					

Surrogate: 1-Chlorooctane 102 % 48.2-134

Surrogate: 1-Chlorooctadecane 102 % 49.1-148

Cardinal Laboratories

\*=Accredited Analyte

PLEASE NOTE: Liability and Damages. Cardinal's liability and client's exclusive remedy for any claim arising, whether based in contract or tort, shall be limited to the amount paid by client for analyses. All claims, including those for negligence and any other cause whatsoever shall be deemed waived unless made in writing and received by Cardinal within thirty (30) days after completion of the applicable service. In no event shall Cardinal be liable for incidental or consequential damages, including, without limitation, business interruptions, loss of use, or loss of profits incurred by client, its subsidiaries, affiliates or successors arising out of or related to the performance of the services hereunder by Cardinal, regardless of whether such claim is based upon any of the above stated reasons or otherwise. Results relate only to the samples identified above. This report shall not be reproduced except in full with written approval of Cardinal Laboratories.

Celey D. Keene, Lab Director/Quality Manager



PHONE (575) 393-2326 ° 101 E. MARLAND ° HOBBS, NM 88240

**Analytical Results For:**

DIAMONDBACK DISPOSAL SERVICE INC.  
 JUSTIN ROBERTS  
 P. O. BOX 2491  
 HOBBS NM, 88241  
 Fax To: (575) 392-9376

Received:	01/13/2025	Sampling Date:	01/13/2025
Reported:	01/17/2025	Sampling Type:	Soil
Project Name:	WD GRIMES 28-1	Sampling Condition:	Cool & Intact
Project Number:	TLP - 158	Sample Received By:	Alyssa Parras
Project Location:	TEXLAND 32.7132146-103.1651839		

**Sample ID: B 7 @ 3" (H250169-07)**

BTEx 8021B		mg/kg		Analyzed By: JH						
Analyte	Result	Reporting Limit	Analyzed	Method Blank	BS	% Recovery	True Value QC	RPD	Qualifier	
Benzene*	<0.050	0.050	01/15/2025	ND	2.00	100	2.00	1.50		
Toluene*	<0.050	0.050	01/15/2025	ND	2.11	106	2.00	1.04		
Ethylbenzene*	<0.050	0.050	01/15/2025	ND	2.16	108	2.00	0.785		
Total Xylenes*	<0.150	0.150	01/15/2025	ND	6.46	108	6.00	0.710		
Total BTEX	<0.300	0.300	01/15/2025	ND						

Surrogate: 4-Bromofluorobenzene (PID) 109 % 71.5-134

Chloride, SM4500Cl-B		mg/kg		Analyzed By: KV						
Analyte	Result	Reporting Limit	Analyzed	Method Blank	BS	% Recovery	True Value QC	RPD	Qualifier	
Chloride	80.0	16.0	01/15/2025	ND	416	104	400	0.00		

TPH 8015M		mg/kg		Analyzed By: MS					
Analyte	Result	Reporting Limit	Analyzed	Method Blank	BS	% Recovery	True Value QC	RPD	Qualifier
GRO C6-C10*	<10.0	10.0	01/14/2025	ND	193	96.7	200	6.91	
DRO >C10-C28*	<10.0	10.0	01/14/2025	ND	199	99.3	200	10.9	
EXT DRO >C28-C36	<10.0	10.0	01/14/2025	ND					

Surrogate: 1-Chlorooctane 109 % 48.2-134

Surrogate: 1-Chlorooctadecane 110 % 49.1-148

Cardinal Laboratories

\*=Accredited Analyte

PLEASE NOTE: Liability and Damages. Cardinal's liability and client's exclusive remedy for any claim arising, whether based in contract or tort, shall be limited to the amount paid by client for analyses. All claims, including those for negligence and any other cause whatsoever shall be deemed waived unless made in writing and received by Cardinal within thirty (30) days after completion of the applicable service. In no event shall Cardinal be liable for incidental or consequential damages, including, without limitation, business interruptions, loss of use, or loss of profits incurred by client, its subsidiaries, affiliates or successors arising out of or related to the performance of the services hereunder by Cardinal, regardless of whether such claim is based upon any of the above stated reasons or otherwise. Results relate only to the samples identified above. This report shall not be reproduced except in full with written approval of Cardinal Laboratories.

Celey D. Keene, Lab Director/Quality Manager



PHONE (575) 393-2326 ° 101 E. MARLAND ° HOBBS, NM 88240

**Analytical Results For:**

DIAMONDBACK DISPOSAL SERVICE INC.  
 JUSTIN ROBERTS  
 P. O. BOX 2491  
 HOBBS NM, 88241  
 Fax To: (575) 392-9376

Received:	01/13/2025	Sampling Date:	01/13/2025
Reported:	01/17/2025	Sampling Type:	Soil
Project Name:	WD GRIMES 28-1	Sampling Condition:	Cool & Intact
Project Number:	TLP - 158	Sample Received By:	Alyssa Parras
Project Location:	TEXLAND 32.7132146-103.1651839		

**Sample ID: B 8 @ 3" (H250169-08)**

BTEx 8021B		mg/kg		Analyzed By: JH						
Analyte	Result	Reporting Limit	Analyzed	Method Blank	BS	% Recovery	True Value QC	RPD	Qualifier	
Benzene*	<0.050	0.050	01/15/2025	ND	2.00	100	2.00	1.50		
Toluene*	<0.050	0.050	01/15/2025	ND	2.11	106	2.00	1.04		
Ethylbenzene*	<0.050	0.050	01/15/2025	ND	2.16	108	2.00	0.785		
Total Xylenes*	<0.150	0.150	01/15/2025	ND	6.46	108	6.00	0.710		
Total BTEX	<0.300	0.300	01/15/2025	ND						

Surrogate: 4-Bromofluorobenzene (PID) 110 % 71.5-134

Chloride, SM4500Cl-B		mg/kg		Analyzed By: KV						
Analyte	Result	Reporting Limit	Analyzed	Method Blank	BS	% Recovery	True Value QC	RPD	Qualifier	
Chloride	32.0	16.0	01/15/2025	ND	416	104	400	0.00		

TPH 8015M		mg/kg		Analyzed By: MS						
Analyte	Result	Reporting Limit	Analyzed	Method Blank	BS	% Recovery	True Value QC	RPD	Qualifier	
GRO C6-C10*	<10.0	10.0	01/14/2025	ND	193	96.7	200	6.91		
DRO >C10-C28*	<10.0	10.0	01/14/2025	ND	199	99.3	200	10.9		
EXT DRO >C28-C36	<10.0	10.0	01/14/2025	ND						

Surrogate: 1-Chlorooctane 116 % 48.2-134

Surrogate: 1-Chlorooctadecane 116 % 49.1-148

Cardinal Laboratories

\*=Accredited Analyte

PLEASE NOTE: Liability and Damages. Cardinal's liability and client's exclusive remedy for any claim arising, whether based in contract or tort, shall be limited to the amount paid by client for analyses. All claims, including those for negligence and any other cause whatsoever shall be deemed waived unless made in writing and received by Cardinal within thirty (30) days after completion of the applicable service. In no event shall Cardinal be liable for incidental or consequential damages, including, without limitation, business interruptions, loss of use, or loss of profits incurred by client, its subsidiaries, affiliates or successors arising out of or related to the performance of the services hereunder by Cardinal, regardless of whether such claim is based upon any of the above stated reasons or otherwise. Results relate only to the samples identified above. This report shall not be reproduced except in full with written approval of Cardinal Laboratories.

Celey D. Keene, Lab Director/Quality Manager



PHONE (575) 393-2326 ° 101 E. MARLAND ° HOBBS, NM 88240

**Analytical Results For:**

DIAMONDBACK DISPOSAL SERVICE INC.  
 JUSTIN ROBERTS  
 P. O. BOX 2491  
 HOBBS NM, 88241  
 Fax To: (575) 392-9376

Received:	01/13/2025	Sampling Date:	01/13/2025
Reported:	01/17/2025	Sampling Type:	Soil
Project Name:	WD GRIMES 28-1	Sampling Condition:	Cool & Intact
Project Number:	TLP - 158	Sample Received By:	Alyssa Parras
Project Location:	TEXLAND 32.7132146-103.1651839		

**Sample ID: B 9 @ 3" (H250169-09)**

BTEX 8021B		mg/kg		Analyzed By: JH						
Analyte	Result	Reporting Limit	Analyzed	Method Blank	BS	% Recovery	True Value QC	RPD	Qualifier	
Benzene*	<0.050	0.050	01/15/2025	ND	2.00	100	2.00	1.50		
Toluene*	<0.050	0.050	01/15/2025	ND	2.11	106	2.00	1.04		
Ethylbenzene*	<0.050	0.050	01/15/2025	ND	2.16	108	2.00	0.785		
Total Xylenes*	<0.150	0.150	01/15/2025	ND	6.46	108	6.00	0.710		
Total BTEX	<0.300	0.300	01/15/2025	ND						

Surrogate: 4-Bromofluorobenzene (PID) 110 % 71.5-134

Chloride, SM4500Cl-B		mg/kg		Analyzed By: KV					
Analyte	Result	Reporting Limit	Analyzed	Method Blank	BS	% Recovery	True Value QC	RPD	Qualifier
Chloride	304	16.0	01/15/2025	ND	416	104	400	0.00	

TPH 8015M		mg/kg		Analyzed By: MS					
Analyte	Result	Reporting Limit	Analyzed	Method Blank	BS	% Recovery	True Value QC	RPD	Qualifier
GRO C6-C10*	<10.0	10.0	01/14/2025	ND	193	96.7	200	6.91	
DRO >C10-C28*	<10.0	10.0	01/14/2025	ND	199	99.3	200	10.9	
EXT DRO >C28-C36	<10.0	10.0	01/14/2025	ND					

Surrogate: 1-Chlorooctane 121 % 48.2-134

Surrogate: 1-Chlorooctadecane 123 % 49.1-148

Cardinal Laboratories

\*=Accredited Analyte

PLEASE NOTE: Liability and Damages. Cardinal's liability and client's exclusive remedy for any claim arising, whether based in contract or tort, shall be limited to the amount paid by client for analyses. All claims, including those for negligence and any other cause whatsoever shall be deemed waived unless made in writing and received by Cardinal within thirty (30) days after completion of the applicable service. In no event shall Cardinal be liable for incidental or consequential damages, including, without limitation, business interruptions, loss of use, or loss of profits incurred by client, its subsidiaries, affiliates or successors arising out of or related to the performance of the services hereunder by Cardinal, regardless of whether such claim is based upon any of the above stated reasons or otherwise. Results relate only to the samples identified above. This report shall not be reproduced except in full with written approval of Cardinal Laboratories.

Celey D. Keene, Lab Director/Quality Manager



PHONE (575) 393-2326 ° 101 E. MARLAND ° HOBBS, NM 88240

**Analytical Results For:**

DIAMONDBACK DISPOSAL SERVICE INC.  
 JUSTIN ROBERTS  
 P. O. BOX 2491  
 HOBBS NM, 88241  
 Fax To: (575) 392-9376

Received:	01/13/2025	Sampling Date:	01/13/2025
Reported:	01/17/2025	Sampling Type:	Soil
Project Name:	WD GRIMES 28-1	Sampling Condition:	Cool & Intact
Project Number:	TLP - 158	Sample Received By:	Alyssa Parras
Project Location:	TEXLAND 32.7132146-103.1651839		

**Sample ID: B 10 @ 3" (H250169-10)**

BTEX 8021B		mg/kg		Analyzed By: JH						
Analyte	Result	Reporting Limit	Analyzed	Method Blank	BS	% Recovery	True Value QC	RPD	Qualifier	
Benzene*	<0.050	0.050	01/15/2025	ND	2.00	100	2.00	1.50		
Toluene*	<0.050	0.050	01/15/2025	ND	2.11	106	2.00	1.04		
Ethylbenzene*	<0.050	0.050	01/15/2025	ND	2.16	108	2.00	0.785		
Total Xylenes*	<0.150	0.150	01/15/2025	ND	6.46	108	6.00	0.710		
Total BTEX	<0.300	0.300	01/15/2025	ND						

Surrogate: 4-Bromofluorobenzene (PID) 109 % 71.5-134

Chloride, SM4500Cl-B		mg/kg		Analyzed By: KV						
Analyte	Result	Reporting Limit	Analyzed	Method Blank	BS	% Recovery	True Value QC	RPD	Qualifier	
Chloride	64.0	16.0	01/15/2025	ND	416	104	400	0.00		

TPH 8015M		mg/kg		Analyzed By: MS					
Analyte	Result	Reporting Limit	Analyzed	Method Blank	BS	% Recovery	True Value QC	RPD	Qualifier
GRO C6-C10*	<10.0	10.0	01/14/2025	ND	193	96.7	200	6.91	
DRO >C10-C28*	<10.0	10.0	01/14/2025	ND	199	99.3	200	10.9	
EXT DRO >C28-C36	<10.0	10.0	01/14/2025	ND					

Surrogate: 1-Chlorooctane 91.3 % 48.2-134

Surrogate: 1-Chlorooctadecane 95.1 % 49.1-148

Cardinal Laboratories

\*=Accredited Analyte

PLEASE NOTE: Liability and Damages. Cardinal's liability and client's exclusive remedy for any claim arising, whether based in contract or tort, shall be limited to the amount paid by client for analyses. All claims, including those for negligence and any other cause whatsoever shall be deemed waived unless made in writing and received by Cardinal within thirty (30) days after completion of the applicable service. In no event shall Cardinal be liable for incidental or consequential damages, including, without limitation, business interruptions, loss of use, or loss of profits incurred by client, its subsidiaries, affiliates or successors arising out of or related to the performance of the services hereunder by Cardinal, regardless of whether such claim is based upon any of the above stated reasons or otherwise. Results relate only to the samples identified above. This report shall not be reproduced except in full with written approval of Cardinal Laboratories.

Celey D. Keene, Lab Director/Quality Manager



PHONE (575) 393-2326 ° 101 E. MARLAND ° HOBBS, NM 88240

**Analytical Results For:**

DIAMONDBACK DISPOSAL SERVICE INC.  
 JUSTIN ROBERTS  
 P. O. BOX 2491  
 HOBBS NM, 88241  
 Fax To: (575) 392-9376

Received:	01/13/2025	Sampling Date:	01/13/2025
Reported:	01/17/2025	Sampling Type:	Soil
Project Name:	WD GRIMES 28-1	Sampling Condition:	Cool & Intact
Project Number:	TLP - 158	Sample Received By:	Alyssa Parras
Project Location:	TEXLAND 32.7132146-103.1651839		

**Sample ID: B 11 @ 3" (H250169-11)**

BTEX 8021B		mg/kg		Analyzed By: JH						
Analyte	Result	Reporting Limit	Analyzed	Method Blank	BS	% Recovery	True Value QC	RPD	Qualifier	
Benzene*	<0.050	0.050	01/15/2025	ND	2.00	100	2.00	1.50		
Toluene*	<0.050	0.050	01/15/2025	ND	2.11	106	2.00	1.04		
Ethylbenzene*	<0.050	0.050	01/15/2025	ND	2.16	108	2.00	0.785		
Total Xylenes*	<0.150	0.150	01/15/2025	ND	6.46	108	6.00	0.710		
Total BTEX	<0.300	0.300	01/15/2025	ND						

Surrogate: 4-Bromofluorobenzene (PID) 109 % 71.5-134

Chloride, SM4500Cl-B		mg/kg		Analyzed By: KV						
Analyte	Result	Reporting Limit	Analyzed	Method Blank	BS	% Recovery	True Value QC	RPD	Qualifier	
Chloride	48.0	16.0	01/15/2025	ND	416	104	400	0.00		

TPH 8015M		mg/kg		Analyzed By: MS					
Analyte	Result	Reporting Limit	Analyzed	Method Blank	BS	% Recovery	True Value QC	RPD	Qualifier
GRO C6-C10*	<10.0	10.0	01/14/2025	ND	193	96.7	200	6.91	
DRO >C10-C28*	<10.0	10.0	01/14/2025	ND	199	99.3	200	10.9	
EXT DRO >C28-C36	<10.0	10.0	01/14/2025	ND					

Surrogate: 1-Chlorooctane 103 % 48.2-134

Surrogate: 1-Chlorooctadecane 103 % 49.1-148

Cardinal Laboratories

\*=Accredited Analyte

PLEASE NOTE: Liability and Damages. Cardinal's liability and client's exclusive remedy for any claim arising, whether based in contract or tort, shall be limited to the amount paid by client for analyses. All claims, including those for negligence and any other cause whatsoever shall be deemed waived unless made in writing and received by Cardinal within thirty (30) days after completion of the applicable service. In no event shall Cardinal be liable for incidental or consequential damages, including, without limitation, business interruptions, loss of use, or loss of profits incurred by client, its subsidiaries, affiliates or successors arising out of or related to the performance of the services hereunder by Cardinal, regardless of whether such claim is based upon any of the above stated reasons or otherwise. Results relate only to the samples identified above. This report shall not be reproduced except in full with written approval of Cardinal Laboratories.

Celey D. Keene, Lab Director/Quality Manager





PHONE (575) 393-2326 ° 101 E. MARLAND ° HOBBS, NM 88240

**Analytical Results For:**

DIAMONDBACK DISPOSAL SERVICE INC.  
 JUSTIN ROBERTS  
 P. O. BOX 2491  
 HOBBS NM, 88241  
 Fax To: (575) 392-9376

Received:	01/13/2025	Sampling Date:	01/13/2025
Reported:	01/17/2025	Sampling Type:	Soil
Project Name:	WD GRIMES 28-1	Sampling Condition:	Cool & Intact
Project Number:	TLP - 158	Sample Received By:	Alyssa Parras
Project Location:	TEXLAND 32.7132146-103.1651839		

**Sample ID: B 12 @ 3" (H250169-12)**

BTEx 8021B		mg/kg		Analyzed By: JH					
Analyte	Result	Reporting Limit	Analyzed	Method Blank	BS	% Recovery	True Value QC	RPD	Qualifier
Benzene*	<0.050	0.050	01/15/2025	ND	2.00	100	2.00	1.50	
Toluene*	<0.050	0.050	01/15/2025	ND	2.11	106	2.00	1.04	
Ethylbenzene*	<0.050	0.050	01/15/2025	ND	2.16	108	2.00	0.785	
Total Xylenes*	<0.150	0.150	01/15/2025	ND	6.46	108	6.00	0.710	
Total BTEX	<0.300	0.300	01/15/2025	ND					

Surrogate: 4-Bromofluorobenzene (PID) 109 % 71.5-134

Chloride, SM4500Cl-B		mg/kg		Analyzed By: KV					
Analyte	Result	Reporting Limit	Analyzed	Method Blank	BS	% Recovery	True Value QC	RPD	Qualifier
Chloride	48.0	16.0	01/15/2025	ND	416	104	400	0.00	

TPH 8015M		mg/kg		Analyzed By: MS					
Analyte	Result	Reporting Limit	Analyzed	Method Blank	BS	% Recovery	True Value QC	RPD	Qualifier
GRO C6-C10*	<10.0	10.0	01/14/2025	ND	193	96.7	200	6.91	
DRO >C10-C28*	<10.0	10.0	01/14/2025	ND	199	99.3	200	10.9	
EXT DRO >C28-C36	<10.0	10.0	01/14/2025	ND					

Surrogate: 1-Chlorooctane 106 % 48.2-134

Surrogate: 1-Chlorooctadecane 109 % 49.1-148

Cardinal Laboratories

\*=Accredited Analyte

PLEASE NOTE: Liability and Damages. Cardinal's liability and client's exclusive remedy for any claim arising, whether based in contract or tort, shall be limited to the amount paid by client for analyses. All claims, including those for negligence and any other cause whatsoever shall be deemed waived unless made in writing and received by Cardinal within thirty (30) days after completion of the applicable service. In no event shall Cardinal be liable for incidental or consequential damages, including, without limitation, business interruptions, loss of use, or loss of profits incurred by client, its subsidiaries, affiliates or successors arising out of or related to the performance of the services hereunder by Cardinal, regardless of whether such claim is based upon any of the above stated reasons or otherwise. Results relate only to the samples identified above. This report shall not be reproduced except in full with written approval of Cardinal Laboratories.

Celey D. Keene, Lab Director/Quality Manager



PHONE (575) 393-2326 ° 101 E. MARLAND ° HOBBS, NM 88240

**Analytical Results For:**

DIAMONDBACK DISPOSAL SERVICE INC.  
 JUSTIN ROBERTS  
 P. O. BOX 2491  
 HOBBS NM, 88241  
 Fax To: (575) 392-9376

Received:	01/13/2025	Sampling Date:	01/13/2025
Reported:	01/17/2025	Sampling Type:	Soil
Project Name:	WD GRIMES 28-1	Sampling Condition:	Cool & Intact
Project Number:	TLP - 158	Sample Received By:	Alyssa Parras
Project Location:	TEXLAND 32.7132146-103.1651839		

**Sample ID: B 13 @ 6" (H250169-13)**

BTEx 8021B		mg/kg		Analyzed By: JH						
Analyte	Result	Reporting Limit	Analyzed	Method Blank	BS	% Recovery	True Value QC	RPD	Qualifier	
Benzene*	<0.050	0.050	01/15/2025	ND	2.00	100	2.00	1.50		
Toluene*	<0.050	0.050	01/15/2025	ND	2.11	106	2.00	1.04		
Ethylbenzene*	<0.050	0.050	01/15/2025	ND	2.16	108	2.00	0.785		
Total Xylenes*	<0.150	0.150	01/15/2025	ND	6.46	108	6.00	0.710		
Total BTEX	<0.300	0.300	01/15/2025	ND						

Surrogate: 4-Bromofluorobenzene (PID) 108 % 71.5-134

Chloride, SM4500Cl-B		mg/kg		Analyzed By: KV						
Analyte	Result	Reporting Limit	Analyzed	Method Blank	BS	% Recovery	True Value QC	RPD	Qualifier	
Chloride	304	16.0	01/15/2025	ND	416	104	400	0.00		

TPH 8015M		mg/kg		Analyzed By: MS						
Analyte	Result	Reporting Limit	Analyzed	Method Blank	BS	% Recovery	True Value QC	RPD	Qualifier	
GRO C6-C10*	<10.0	10.0	01/14/2025	ND	193	96.7	200	6.91		
DRO >C10-C28*	61.7	10.0	01/14/2025	ND	199	99.3	200	10.9		
EXT DRO >C28-C36	66.0	10.0	01/14/2025	ND						

Surrogate: 1-Chlorooctane 85.7 % 48.2-134

Surrogate: 1-Chlorooctadecane 91.4 % 49.1-148

Cardinal Laboratories

\*=Accredited Analyte

PLEASE NOTE: Liability and Damages. Cardinal's liability and client's exclusive remedy for any claim arising, whether based in contract or tort, shall be limited to the amount paid by client for analyses. All claims, including those for negligence and any other cause whatsoever shall be deemed waived unless made in writing and received by Cardinal within thirty (30) days after completion of the applicable service. In no event shall Cardinal be liable for incidental or consequential damages, including, without limitation, business interruptions, loss of use, or loss of profits incurred by client, its subsidiaries, affiliates or successors arising out of or related to the performance of the services hereunder by Cardinal, regardless of whether such claim is based upon any of the above stated reasons or otherwise. Results relate only to the samples identified above. This report shall not be reproduced except in full with written approval of Cardinal Laboratories.

Celey D. Keene, Lab Director/Quality Manager



PHONE (575) 393-2326 ° 101 E. MARLAND ° HOBBS, NM 88240

**Analytical Results For:**

DIAMONDBACK DISPOSAL SERVICE INC.  
 JUSTIN ROBERTS  
 P. O. BOX 2491  
 HOBBS NM, 88241  
 Fax To: (575) 392-9376

Received:	01/13/2025	Sampling Date:	01/13/2025
Reported:	01/17/2025	Sampling Type:	Soil
Project Name:	WD GRIMES 28-1	Sampling Condition:	Cool & Intact
Project Number:	TLP - 158	Sample Received By:	Alyssa Parras
Project Location:	TEXLAND 32.7132146-103.1651839		

**Sample ID: B 14 @ 1' (H250169-14)**

BTEX 8021B		mg/kg		Analyzed By: JH						
Analyte	Result	Reporting Limit	Analyzed	Method Blank	BS	% Recovery	True Value QC	RPD	Qualifier	
Benzene*	<0.050	0.050	01/15/2025	ND	2.00	100	2.00	1.50		
Toluene*	<0.050	0.050	01/15/2025	ND	2.11	106	2.00	1.04		
Ethylbenzene*	<0.050	0.050	01/15/2025	ND	2.16	108	2.00	0.785		
Total Xylenes*	<0.150	0.150	01/15/2025	ND	6.46	108	6.00	0.710		
Total BTEX	<0.300	0.300	01/15/2025	ND						

Surrogate: 4-Bromofluorobenzene (PID) 110 % 71.5-134

Chloride, SM4500Cl-B		mg/kg		Analyzed By: KV						
Analyte	Result	Reporting Limit	Analyzed	Method Blank	BS	% Recovery	True Value QC	RPD	Qualifier	
Chloride	656	16.0	01/15/2025	ND	416	104	400	0.00		

TPH 8015M		mg/kg		Analyzed By: MS					
Analyte	Result	Reporting Limit	Analyzed	Method Blank	BS	% Recovery	True Value QC	RPD	Qualifier
GRO C6-C10*	<10.0	10.0	01/14/2025	ND	193	96.7	200	6.91	
DRO >C10-C28*	57.9	10.0	01/14/2025	ND	199	99.3	200	10.9	
EXT DRO >C28-C36	51.4	10.0	01/14/2025	ND					

Surrogate: 1-Chlorooctane 123 % 48.2-134

Surrogate: 1-Chlorooctadecane 129 % 49.1-148

Cardinal Laboratories

\*=Accredited Analyte

PLEASE NOTE: Liability and Damages. Cardinal's liability and client's exclusive remedy for any claim arising, whether based in contract or tort, shall be limited to the amount paid by client for analyses. All claims, including those for negligence and any other cause whatsoever shall be deemed waived unless made in writing and received by Cardinal within thirty (30) days after completion of the applicable service. In no event shall Cardinal be liable for incidental or consequential damages, including, without limitation, business interruptions, loss of use, or loss of profits incurred by client, its subsidiaries, affiliates or successors arising out of or related to the performance of the services hereunder by Cardinal, regardless of whether such claim is based upon any of the above stated reasons or otherwise. Results relate only to the samples identified above. This report shall not be reproduced except in full with written approval of Cardinal Laboratories.

Celey D. Keene, Lab Director/Quality Manager



PHONE (575) 393-2326 ° 101 E. MARLAND ° HOBBS, NM 88240

**Analytical Results For:**

DIAMONDBACK DISPOSAL SERVICE INC.  
 JUSTIN ROBERTS  
 P. O. BOX 2491  
 HOBBS NM, 88241  
 Fax To: (575) 392-9376

Received:	01/13/2025	Sampling Date:	01/13/2025
Reported:	01/17/2025	Sampling Type:	Soil
Project Name:	WD GRIMES 28-1	Sampling Condition:	Cool & Intact
Project Number:	TLP - 158	Sample Received By:	Alyssa Parras
Project Location:	TEXLAND 32.7132146-103.1651839		

**Sample ID: B 15 @ 1' (H250169-15)**

BTEX 8021B		mg/kg		Analyzed By: JH					
Analyte	Result	Reporting Limit	Analyzed	Method Blank	BS	% Recovery	True Value QC	RPD	Qualifier
Benzene*	<0.050	0.050	01/15/2025	ND	2.00	100	2.00	1.50	
Toluene*	<0.050	0.050	01/15/2025	ND	2.11	106	2.00	1.04	
Ethylbenzene*	<0.050	0.050	01/15/2025	ND	2.16	108	2.00	0.785	
Total Xylenes*	<0.150	0.150	01/15/2025	ND	6.46	108	6.00	0.710	
Total BTEX	<0.300	0.300	01/15/2025	ND					

Surrogate: 4-Bromofluorobenzene (PID) 109 % 71.5-134

Chloride, SM4500Cl-B		mg/kg		Analyzed By: HM					
Analyte	Result	Reporting Limit	Analyzed	Method Blank	BS	% Recovery	True Value QC	RPD	Qualifier
Chloride	352	16.0	01/15/2025	ND	432	108	400	0.00	

TPH 8015M		mg/kg		Analyzed By: MS					
Analyte	Result	Reporting Limit	Analyzed	Method Blank	BS	% Recovery	True Value QC	RPD	Qualifier
GRO C6-C10*	<10.0	10.0	01/14/2025	ND	193	96.7	200	6.91	
DRO >C10-C28*	14.7	10.0	01/14/2025	ND	199	99.3	200	10.9	
EXT DRO >C28-C36	36.9	10.0	01/14/2025	ND					

Surrogate: 1-Chlorooctane 103 % 48.2-134

Surrogate: 1-Chlorooctadecane 106 % 49.1-148

Cardinal Laboratories

\*=Accredited Analyte

PLEASE NOTE: Liability and Damages. Cardinal's liability and client's exclusive remedy for any claim arising, whether based in contract or tort, shall be limited to the amount paid by client for analyses. All claims, including those for negligence and any other cause whatsoever shall be deemed waived unless made in writing and received by Cardinal within thirty (30) days after completion of the applicable service. In no event shall Cardinal be liable for incidental or consequential damages, including, without limitation, business interruptions, loss of use, or loss of profits incurred by client, its subsidiaries, affiliates or successors arising out of or related to the performance of the services hereunder by Cardinal, regardless of whether such claim is based upon any of the above stated reasons or otherwise. Results relate only to the samples identified above. This report shall not be reproduced except in full with written approval of Cardinal Laboratories.

Celey D. Keene, Lab Director/Quality Manager



PHONE (575) 393-2326 ° 101 E. MARLAND ° HOBBS, NM 88240

**Analytical Results For:**

DIAMONDBACK DISPOSAL SERVICE INC.  
 JUSTIN ROBERTS  
 P. O. BOX 2491  
 HOBBS NM, 88241  
 Fax To: (575) 392-9376

Received:	01/13/2025	Sampling Date:	01/13/2025
Reported:	01/17/2025	Sampling Type:	Soil
Project Name:	WD GRIMES 28-1	Sampling Condition:	Cool & Intact
Project Number:	TLP - 158	Sample Received By:	Alyssa Parras
Project Location:	TEXLAND 32.7132146-103.1651839		

**Sample ID: B 16 @ 1' 6" (H250169-16)**

BTEx 8021B		mg/kg		Analyzed By: JH						
Analyte	Result	Reporting Limit	Analyzed	Method Blank	BS	% Recovery	True Value QC	RPD	Qualifier	
Benzene*	<0.050	0.050	01/15/2025	ND	2.00	100	2.00	1.50		
Toluene*	<0.050	0.050	01/15/2025	ND	2.11	106	2.00	1.04		
Ethylbenzene*	<0.050	0.050	01/15/2025	ND	2.16	108	2.00	0.785		
Total Xylenes*	<0.150	0.150	01/15/2025	ND	6.46	108	6.00	0.710		
Total BTEX	<0.300	0.300	01/15/2025	ND						

Surrogate: 4-Bromofluorobenzene (PID) 108 % 71.5-134

Chloride, SM4500Cl-B		mg/kg		Analyzed By: HM						
Analyte	Result	Reporting Limit	Analyzed	Method Blank	BS	% Recovery	True Value QC	RPD	Qualifier	
Chloride	480	16.0	01/15/2025	ND	432	108	400	0.00		

TPH 8015M		mg/kg		Analyzed By: MS					
Analyte	Result	Reporting Limit	Analyzed	Method Blank	BS	% Recovery	True Value QC	RPD	Qualifier
GRO C6-C10*	<10.0	10.0	01/14/2025	ND	193	96.7	200	6.91	
DRO >C10-C28*	<10.0	10.0	01/14/2025	ND	199	99.3	200	10.9	
EXT DRO >C28-C36	<10.0	10.0	01/14/2025	ND					

Surrogate: 1-Chlorooctane 100 % 48.2-134

Surrogate: 1-Chlorooctadecane 105 % 49.1-148

Cardinal Laboratories

\*=Accredited Analyte

PLEASE NOTE: Liability and Damages. Cardinal's liability and client's exclusive remedy for any claim arising, whether based in contract or tort, shall be limited to the amount paid by client for analyses. All claims, including those for negligence and any other cause whatsoever shall be deemed waived unless made in writing and received by Cardinal within thirty (30) days after completion of the applicable service. In no event shall Cardinal be liable for incidental or consequential damages, including, without limitation, business interruptions, loss of use, or loss of profits incurred by client, its subsidiaries, affiliates or successors arising out of or related to the performance of the services hereunder by Cardinal, regardless of whether such claim is based upon any of the above stated reasons or otherwise. Results relate only to the samples identified above. This report shall not be reproduced except in full with written approval of Cardinal Laboratories.

Celey D. Keene, Lab Director/Quality Manager



PHONE (575) 393-2326 ° 101 E. MARLAND ° HOBBS, NM 88240

**Analytical Results For:**

DIAMONDBACK DISPOSAL SERVICE INC.  
 JUSTIN ROBERTS  
 P. O. BOX 2491  
 HOBBS NM, 88241  
 Fax To: (575) 392-9376

Received:	01/13/2025	Sampling Date:	01/13/2025
Reported:	01/17/2025	Sampling Type:	Soil
Project Name:	WD GRIMES 28-1	Sampling Condition:	Cool & Intact
Project Number:	TLP - 158	Sample Received By:	Alyssa Parras
Project Location:	TEXLAND 32.7132146-103.1651839		

**Sample ID: B 17 @ 3" (H250169-17)**

BTEX 8021B		mg/kg		Analyzed By: JH					
Analyte	Result	Reporting Limit	Analyzed	Method Blank	BS	% Recovery	True Value QC	RPD	Qualifier
Benzene*	<0.050	0.050	01/15/2025	ND	2.00	100	2.00	1.50	
Toluene*	<0.050	0.050	01/15/2025	ND	2.11	106	2.00	1.04	
Ethylbenzene*	<0.050	0.050	01/15/2025	ND	2.16	108	2.00	0.785	
Total Xylenes*	<0.150	0.150	01/15/2025	ND	6.46	108	6.00	0.710	
Total BTEX	<0.300	0.300	01/15/2025	ND					

Surrogate: 4-Bromofluorobenzene (PID) 111 % 71.5-134

Chloride, SM4500Cl-B		mg/kg		Analyzed By: HM					
Analyte	Result	Reporting Limit	Analyzed	Method Blank	BS	% Recovery	True Value QC	RPD	Qualifier
Chloride	544	16.0	01/15/2025	ND	432	108	400	0.00	

TPH 8015M		mg/kg		Analyzed By: MS					
Analyte	Result	Reporting Limit	Analyzed	Method Blank	BS	% Recovery	True Value QC	RPD	Qualifier
GRO C6-C10*	<10.0	10.0	01/14/2025	ND	193	96.7	200	6.91	
DRO >C10-C28*	39.7	10.0	01/14/2025	ND	199	99.3	200	10.9	
EXT DRO >C28-C36	31.1	10.0	01/14/2025	ND					

Surrogate: 1-Chlorooctane 92.3 % 48.2-134

Surrogate: 1-Chlorooctadecane 97.7 % 49.1-148

Cardinal Laboratories

\*=Accredited Analyte

PLEASE NOTE: Liability and Damages. Cardinal's liability and client's exclusive remedy for any claim arising, whether based in contract or tort, shall be limited to the amount paid by client for analyses. All claims, including those for negligence and any other cause whatsoever shall be deemed waived unless made in writing and received by Cardinal within thirty (30) days after completion of the applicable service. In no event shall Cardinal be liable for incidental or consequential damages, including, without limitation, business interruptions, loss of use, or loss of profits incurred by client, its subsidiaries, affiliates or successors arising out of or related to the performance of the services hereunder by Cardinal, regardless of whether such claim is based upon any of the above stated reasons or otherwise. Results relate only to the samples identified above. This report shall not be reproduced except in full with written approval of Cardinal Laboratories.

Celey D. Keene, Lab Director/Quality Manager





PHONE (575) 393-2326 ° 101 E. MARLAND ° HOBBS, NM 88240

**Analytical Results For:**

DIAMONDBACK DISPOSAL SERVICE INC.  
 JUSTIN ROBERTS  
 P. O. BOX 2491  
 HOBBS NM, 88241  
 Fax To: (575) 392-9376

Received:	01/13/2025	Sampling Date:	01/13/2025
Reported:	01/17/2025	Sampling Type:	Soil
Project Name:	WD GRIMES 28-1	Sampling Condition:	Cool & Intact
Project Number:	TLP - 158	Sample Received By:	Alyssa Parras
Project Location:	TEXLAND 32.7132146-103.1651839		

**Sample ID: B 18 @ 1' (H250169-18)**

BTEx 8021B		mg/kg		Analyzed By: JH						
Analyte	Result	Reporting Limit	Analyzed	Method Blank	BS	% Recovery	True Value QC	RPD	Qualifier	
Benzene*	<0.050	0.050	01/15/2025	ND	2.00	100	2.00	1.50		
Toluene*	<0.050	0.050	01/15/2025	ND	2.11	106	2.00	1.04		
Ethylbenzene*	<0.050	0.050	01/15/2025	ND	2.16	108	2.00	0.785		
Total Xylenes*	<0.150	0.150	01/15/2025	ND	6.46	108	6.00	0.710		
Total BTEX	<0.300	0.300	01/15/2025	ND						

Surrogate: 4-Bromofluorobenzene (PID) 109 % 71.5-134

Chloride, SM4500Cl-B		mg/kg		Analyzed By: HM						
Analyte	Result	Reporting Limit	Analyzed	Method Blank	BS	% Recovery	True Value QC	RPD	Qualifier	
Chloride	352	16.0	01/15/2025	ND	432	108	400	0.00		

TPH 8015M		mg/kg		Analyzed By: MS					
Analyte	Result	Reporting Limit	Analyzed	Method Blank	BS	% Recovery	True Value QC	RPD	Qualifier
GRO C6-C10*	<10.0	10.0	01/14/2025	ND	193	96.7	200	6.91	
DRO >C10-C28*	51.1	10.0	01/14/2025	ND	199	99.3	200	10.9	
EXT DRO >C28-C36	55.4	10.0	01/14/2025	ND					

Surrogate: 1-Chlorooctane 87.9 % 48.2-134

Surrogate: 1-Chlorooctadecane 91.9 % 49.1-148

Cardinal Laboratories

\*=Accredited Analyte

PLEASE NOTE: Liability and Damages. Cardinal's liability and client's exclusive remedy for any claim arising, whether based in contract or tort, shall be limited to the amount paid by client for analyses. All claims, including those for negligence and any other cause whatsoever shall be deemed waived unless made in writing and received by Cardinal within thirty (30) days after completion of the applicable service. In no event shall Cardinal be liable for incidental or consequential damages, including, without limitation, business interruptions, loss of use, or loss of profits incurred by client, its subsidiaries, affiliates or successors arising out of or related to the performance of the services hereunder by Cardinal, regardless of whether such claim is based upon any of the above stated reasons or otherwise. Results relate only to the samples identified above. This report shall not be reproduced except in full with written approval of Cardinal Laboratories.

Celey D. Keene, Lab Director/Quality Manager



PHONE (575) 393-2326 ° 101 E. MARLAND ° HOBBS, NM 88240

**Analytical Results For:**

DIAMONDBACK DISPOSAL SERVICE INC.  
 JUSTIN ROBERTS  
 P. O. BOX 2491  
 HOBBS NM, 88241  
 Fax To: (575) 392-9376

Received:	01/13/2025	Sampling Date:	01/13/2025
Reported:	01/17/2025	Sampling Type:	Soil
Project Name:	WD GRIMES 28-1	Sampling Condition:	Cool & Intact
Project Number:	TLP - 158	Sample Received By:	Alyssa Parras
Project Location:	TEXLAND 32.7132146-103.1651839		

**Sample ID: B 19 @ 1' 6" (H250169-19)**

BTEx 8021B		mg/kg		Analyzed By: JH						
Analyte	Result	Reporting Limit	Analyzed	Method Blank	BS	% Recovery	True Value QC	RPD	Qualifier	
Benzene*	<0.050	0.050	01/15/2025	ND	2.01	101	2.00	5.24	QR-03	
Toluene*	<0.050	0.050	01/15/2025	ND	2.15	108	2.00	0.438		
Ethylbenzene*	<0.050	0.050	01/15/2025	ND	2.25	112	2.00	1.44		
Total Xylenes*	<0.150	0.150	01/15/2025	ND	6.77	113	6.00	2.13		
Total BTEX	<0.300	0.300	01/15/2025	ND						

Surrogate: 4-Bromofluorobenzene (PID) 106 % 71.5-134

Chloride, SM4500Cl-B		mg/kg		Analyzed By: HM						
Analyte	Result	Reporting Limit	Analyzed	Method Blank	BS	% Recovery	True Value QC	RPD	Qualifier	
Chloride	400	16.0	01/15/2025	ND	432	108	400	0.00		

TPH 8015M		mg/kg		Analyzed By: MS					
Analyte	Result	Reporting Limit	Analyzed	Method Blank	BS	% Recovery	True Value QC	RPD	Qualifier
GRO C6-C10*	<10.0	10.0	01/14/2025	ND	193	96.7	200	6.91	
DRO >C10-C28*	45.2	10.0	01/14/2025	ND	199	99.3	200	10.9	
EXT DRO >C28-C36	14.2	10.0	01/14/2025	ND					

Surrogate: 1-Chlorooctane 99.4 % 48.2-134

Surrogate: 1-Chlorooctadecane 105 % 49.1-148

Cardinal Laboratories

\*=Accredited Analyte

PLEASE NOTE: Liability and Damages. Cardinal's liability and client's exclusive remedy for any claim arising, whether based in contract or tort, shall be limited to the amount paid by client for analyses. All claims, including those for negligence and any other cause whatsoever shall be deemed waived unless made in writing and received by Cardinal within thirty (30) days after completion of the applicable service. In no event shall Cardinal be liable for incidental or consequential damages, including, without limitation, business interruptions, loss of use, or loss of profits incurred by client, its subsidiaries, affiliates or successors arising out of or related to the performance of the services hereunder by Cardinal, regardless of whether such claim is based upon any of the above stated reasons or otherwise. Results relate only to the samples identified above. This report shall not be reproduced except in full with written approval of Cardinal Laboratories.

Celey D. Keene, Lab Director/Quality Manager



PHONE (575) 393-2326 ° 101 E. MARLAND ° HOBBS, NM 88240

**Analytical Results For:**

DIAMONDBACK DISPOSAL SERVICE INC.  
 JUSTIN ROBERTS  
 P. O. BOX 2491  
 HOBBS NM, 88241  
 Fax To: (575) 392-9376

Received:	01/13/2025	Sampling Date:	01/13/2025
Reported:	01/17/2025	Sampling Type:	Soil
Project Name:	WD GRIMES 28-1	Sampling Condition:	Cool & Intact
Project Number:	TLP - 158	Sample Received By:	Alyssa Parras
Project Location:	TEXLAND 32.7132146-103.1651839		

**Sample ID: B 20 @ 1' 6" (H250169-20)**

BTEX 8021B		mg/kg		Analyzed By: JH					
Analyte	Result	Reporting Limit	Analyzed	Method Blank	BS	% Recovery	True Value QC	RPD	Qualifier
Benzene*	<0.050	0.050	01/15/2025	ND	2.01	101	2.00	5.24	
Toluene*	<0.050	0.050	01/15/2025	ND	2.15	108	2.00	0.438	
Ethylbenzene*	<0.050	0.050	01/15/2025	ND	2.25	112	2.00	1.44	
Total Xylenes*	<0.150	0.150	01/15/2025	ND	6.77	113	6.00	2.13	
Total BTEX	<0.300	0.300	01/15/2025	ND					

Surrogate: 4-Bromofluorobenzene (PID) 106 % 71.5-134

Chloride, SM4500Cl-B		mg/kg		Analyzed By: HM					
Analyte	Result	Reporting Limit	Analyzed	Method Blank	BS	% Recovery	True Value QC	RPD	Qualifier
Chloride	400	16.0	01/15/2025	ND	432	108	400	0.00	

TPH 8015M		mg/kg		Analyzed By: MS					
Analyte	Result	Reporting Limit	Analyzed	Method Blank	BS	% Recovery	True Value QC	RPD	Qualifier
GRO C6-C10*	<10.0	10.0	01/14/2025	ND	177	88.5	200	5.96	
DRO >C10-C28*	64.4	10.0	01/14/2025	ND	164	82.1	200	15.3	
EXT DRO >C28-C36	60.5	10.0	01/14/2025	ND					

Surrogate: 1-Chlorooctane 96.4 % 48.2-134

Surrogate: 1-Chlorooctadecane 90.7 % 49.1-148

Cardinal Laboratories

\*=Accredited Analyte

PLEASE NOTE: Liability and Damages. Cardinal's liability and client's exclusive remedy for any claim arising, whether based in contract or tort, shall be limited to the amount paid by client for analyses. All claims, including those for negligence and any other cause whatsoever shall be deemed waived unless made in writing and received by Cardinal within thirty (30) days after completion of the applicable service. In no event shall Cardinal be liable for incidental or consequential damages, including, without limitation, business interruptions, loss of use, or loss of profits incurred by client, its subsidiaries, affiliates or successors arising out of or related to the performance of the services hereunder by Cardinal, regardless of whether such claim is based upon any of the above stated reasons or otherwise. Results relate only to the samples identified above. This report shall not be reproduced except in full with written approval of Cardinal Laboratories.

Celey D. Keene, Lab Director/Quality Manager



PHONE (575) 393-2326 ° 101 E. MARLAND ° HOBBS, NM 88240

**Analytical Results For:**

DIAMONDBACK DISPOSAL SERVICE INC.  
 JUSTIN ROBERTS  
 P. O. BOX 2491  
 HOBBS NM, 88241  
 Fax To: (575) 392-9376

Received:	01/13/2025	Sampling Date:	01/13/2025
Reported:	01/17/2025	Sampling Type:	Soil
Project Name:	WD GRIMES 28-1	Sampling Condition:	Cool & Intact
Project Number:	TLP - 158	Sample Received By:	Alyssa Parras
Project Location:	TEXLAND 32.7132146-103.1651839		

**Sample ID: B 21 @ 3" (H250169-21)**

BTEx 8021B		mg/kg		Analyzed By: JH						
Analyte	Result	Reporting Limit	Analyzed	Method Blank	BS	% Recovery	True Value QC	RPD	Qualifier	
Benzene*	<0.050	0.050	01/15/2025	ND	2.01	101	2.00	5.24		
Toluene*	<0.050	0.050	01/15/2025	ND	2.15	108	2.00	0.438		
Ethylbenzene*	<0.050	0.050	01/15/2025	ND	2.25	112	2.00	1.44		
Total Xylenes*	<0.150	0.150	01/15/2025	ND	6.77	113	6.00	2.13		
Total BTEX	<0.300	0.300	01/15/2025	ND						

Surrogate: 4-Bromofluorobenzene (PID) 109 % 71.5-134

Chloride, SM4500Cl-B		mg/kg		Analyzed By: HM						
Analyte	Result	Reporting Limit	Analyzed	Method Blank	BS	% Recovery	True Value QC	RPD	Qualifier	
Chloride	640	16.0	01/15/2025	ND	432	108	400	0.00		

TPH 8015M		mg/kg		Analyzed By: MS					
Analyte	Result	Reporting Limit	Analyzed	Method Blank	BS	% Recovery	True Value QC	RPD	Qualifier
GRO C6-C10*	<10.0	10.0	01/14/2025	ND	177	88.5	200	5.96	
DRO >C10-C28*	42.0	10.0	01/14/2025	ND	164	82.1	200	15.3	
EXT DRO >C28-C36	25.4	10.0	01/14/2025	ND					

Surrogate: 1-Chlorooctane 86.7 % 48.2-134

Surrogate: 1-Chlorooctadecane 80.2 % 49.1-148

Cardinal Laboratories

\*=Accredited Analyte

PLEASE NOTE: Liability and Damages. Cardinal's liability and client's exclusive remedy for any claim arising, whether based in contract or tort, shall be limited to the amount paid by client for analyses. All claims, including those for negligence and any other cause whatsoever shall be deemed waived unless made in writing and received by Cardinal within thirty (30) days after completion of the applicable service. In no event shall Cardinal be liable for incidental or consequential damages, including, without limitation, business interruptions, loss of use, or loss of profits incurred by client, its subsidiaries, affiliates or successors arising out of or related to the performance of the services hereunder by Cardinal, regardless of whether such claim is based upon any of the above stated reasons or otherwise. Results relate only to the samples identified above. This report shall not be reproduced except in full with written approval of Cardinal Laboratories.

Celey D. Keene, Lab Director/Quality Manager



PHONE (575) 393-2326 ° 101 E. MARLAND ° HOBBS, NM 88240

**Analytical Results For:**

DIAMONDBACK DISPOSAL SERVICE INC.  
 JUSTIN ROBERTS  
 P. O. BOX 2491  
 HOBBS NM, 88241  
 Fax To: (575) 392-9376

Received:	01/13/2025	Sampling Date:	01/13/2025
Reported:	01/17/2025	Sampling Type:	Soil
Project Name:	WD GRIMES 28-1	Sampling Condition:	Cool & Intact
Project Number:	TLP - 158	Sample Received By:	Alyssa Parras
Project Location:	TEXLAND 32.7132146-103.1651839		

**Sample ID: B 22 @ 6" (H250169-22)**

BTEx 8021B		mg/kg		Analyzed By: JH						
Analyte	Result	Reporting Limit	Analyzed	Method Blank	BS	% Recovery	True Value QC	RPD	Qualifier	
Benzene*	<0.050	0.050	01/15/2025	ND	2.01	101	2.00	5.24		
Toluene*	<0.050	0.050	01/15/2025	ND	2.15	108	2.00	0.438		
Ethylbenzene*	<0.050	0.050	01/15/2025	ND	2.25	112	2.00	1.44		
Total Xylenes*	<0.150	0.150	01/15/2025	ND	6.77	113	6.00	2.13		
Total BTEX	<0.300	0.300	01/15/2025	ND						

Surrogate: 4-Bromofluorobenzene (PID) 106 % 71.5-134

Chloride, SM4500Cl-B		mg/kg		Analyzed By: HM						
Analyte	Result	Reporting Limit	Analyzed	Method Blank	BS	% Recovery	True Value QC	RPD	Qualifier	
Chloride	320	16.0	01/15/2025	ND	432	108	400	0.00		

TPH 8015M		mg/kg		Analyzed By: MS					
Analyte	Result	Reporting Limit	Analyzed	Method Blank	BS	% Recovery	True Value QC	RPD	Qualifier
GRO C6-C10*	<10.0	10.0	01/14/2025	ND	177	88.5	200	5.96	
DRO >C10-C28*	32.9	10.0	01/14/2025	ND	164	82.1	200	15.3	
EXT DRO >C28-C36	26.6	10.0	01/14/2025	ND					

Surrogate: 1-Chlorooctane 97.0 % 48.2-134

Surrogate: 1-Chlorooctadecane 89.4 % 49.1-148

Cardinal Laboratories

\*=Accredited Analyte

PLEASE NOTE: Liability and Damages. Cardinal's liability and client's exclusive remedy for any claim arising, whether based in contract or tort, shall be limited to the amount paid by client for analyses. All claims, including those for negligence and any other cause whatsoever shall be deemed waived unless made in writing and received by Cardinal within thirty (30) days after completion of the applicable service. In no event shall Cardinal be liable for incidental or consequential damages, including, without limitation, business interruptions, loss of use, or loss of profits incurred by client, its subsidiaries, affiliates or successors arising out of or related to the performance of the services hereunder by Cardinal, regardless of whether such claim is based upon any of the above stated reasons or otherwise. Results relate only to the samples identified above. This report shall not be reproduced except in full with written approval of Cardinal Laboratories.

Celey D. Keene, Lab Director/Quality Manager



PHONE (575) 393-2326 ° 101 E. MARLAND ° HOBBS, NM 88240

**Analytical Results For:**

DIAMONDBACK DISPOSAL SERVICE INC.  
 JUSTIN ROBERTS  
 P. O. BOX 2491  
 HOBBS NM, 88241  
 Fax To: (575) 392-9376

Received:	01/13/2025	Sampling Date:	01/13/2025
Reported:	01/17/2025	Sampling Type:	Soil
Project Name:	WD GRIMES 28-1	Sampling Condition:	Cool & Intact
Project Number:	TLP - 158	Sample Received By:	Alyssa Parras
Project Location:	TEXLAND 32.7132146-103.1651839		

**Sample ID: B 23 @ 1' (H250169-23)**

BTEX 8021B		mg/kg		Analyzed By: JH					
Analyte	Result	Reporting Limit	Analyzed	Method Blank	BS	% Recovery	True Value QC	RPD	Qualifier
Benzene*	<0.050	0.050	01/15/2025	ND	2.01	101	2.00	5.24	
Toluene*	<0.050	0.050	01/15/2025	ND	2.15	108	2.00	0.438	
Ethylbenzene*	<0.050	0.050	01/15/2025	ND	2.25	112	2.00	1.44	
Total Xylenes*	<0.150	0.150	01/15/2025	ND	6.77	113	6.00	2.13	
Total BTEX	<0.300	0.300	01/15/2025	ND					

Surrogate: 4-Bromofluorobenzene (PID) 116 % 71.5-134

Chloride, SM4500Cl-B		mg/kg		Analyzed By: HM					
Analyte	Result	Reporting Limit	Analyzed	Method Blank	BS	% Recovery	True Value QC	RPD	Qualifier
Chloride	304	16.0	01/15/2025	ND	432	108	400	0.00	

TPH 8015M		mg/kg		Analyzed By: MS					
Analyte	Result	Reporting Limit	Analyzed	Method Blank	BS	% Recovery	True Value QC	RPD	Qualifier
GRO C6-C10*	<10.0	10.0	01/14/2025	ND	177	88.5	200	5.96	
DRO >C10-C28*	40.5	10.0	01/14/2025	ND	164	82.1	200	15.3	
EXT DRO >C28-C36	36.4	10.0	01/14/2025	ND					

Surrogate: 1-Chlorooctane 108 % 48.2-134

Surrogate: 1-Chlorooctadecane 99.6 % 49.1-148

Cardinal Laboratories

\*=Accredited Analyte

PLEASE NOTE: Liability and Damages. Cardinal's liability and client's exclusive remedy for any claim arising, whether based in contract or tort, shall be limited to the amount paid by client for analyses. All claims, including those for negligence and any other cause whatsoever shall be deemed waived unless made in writing and received by Cardinal within thirty (30) days after completion of the applicable service. In no event shall Cardinal be liable for incidental or consequential damages, including, without limitation, business interruptions, loss of use, or loss of profits incurred by client, its subsidiaries, affiliates or successors arising out of or related to the performance of the services hereunder by Cardinal, regardless of whether such claim is based upon any of the above stated reasons or otherwise. Results relate only to the samples identified above. This report shall not be reproduced except in full with written approval of Cardinal Laboratories.

Celey D. Keene, Lab Director/Quality Manager





PHONE (575) 393-2326 ° 101 E. MARLAND ° HOBBS, NM 88240

**Analytical Results For:**

DIAMONDBACK DISPOSAL SERVICE INC.  
 JUSTIN ROBERTS  
 P. O. BOX 2491  
 HOBBS NM, 88241  
 Fax To: (575) 392-9376

Received:	01/13/2025	Sampling Date:	01/13/2025
Reported:	01/17/2025	Sampling Type:	Soil
Project Name:	WD GRIMES 28-1	Sampling Condition:	Cool & Intact
Project Number:	TLP - 158	Sample Received By:	Alyssa Parras
Project Location:	TEXLAND 32.7132146-103.1651839		

**Sample ID: B 24 @ 6" (H250169-24)**

BTEX 8021B		mg/kg		Analyzed By: JH					
Analyte	Result	Reporting Limit	Analyzed	Method Blank	BS	% Recovery	True Value QC	RPD	Qualifier
Benzene*	<0.050	0.050	01/15/2025	ND	2.01	101	2.00	5.24	
Toluene*	<0.050	0.050	01/15/2025	ND	2.15	108	2.00	0.438	
Ethylbenzene*	<0.050	0.050	01/15/2025	ND	2.25	112	2.00	1.44	
Total Xylenes*	<0.150	0.150	01/15/2025	ND	6.77	113	6.00	2.13	
Total BTEX	<0.300	0.300	01/15/2025	ND					

Surrogate: 4-Bromofluorobenzene (PID) 106 % 71.5-134

Chloride, SM4500Cl-B		mg/kg		Analyzed By: HM					
Analyte	Result	Reporting Limit	Analyzed	Method Blank	BS	% Recovery	True Value QC	RPD	Qualifier
Chloride	512	16.0	01/15/2025	ND	432	108	400	0.00	

TPH 8015M	mg/kg		Analyzed By: MS						
Analyte	Result	Reporting Limit	Analyzed	Method Blank	BS	% Recovery	True Value QC	RPD	Qualifier
GRO C6-C10*	<10.0	10.0	01/14/2025	ND	177	88.5	200	5.96	
DRO >C10-C28*	46.1	10.0	01/14/2025	ND	164	82.1	200	15.3	
EXT DRO >C28-C36	30.2	10.0	01/14/2025	ND					

Surrogate: 1-Chlorooctane 103 % 48.2-134

Surrogate: 1-Chlorooctadecane 94.8 % 49.1-148

Cardinal Laboratories

\*=Accredited Analyte

PLEASE NOTE: Liability and Damages. Cardinal's liability and client's exclusive remedy for any claim arising, whether based in contract or tort, shall be limited to the amount paid by client for analyses. All claims, including those for negligence and any other cause whatsoever shall be deemed waived unless made in writing and received by Cardinal within thirty (30) days after completion of the applicable service. In no event shall Cardinal be liable for incidental or consequential damages, including, without limitation, business interruptions, loss of use, or loss of profits incurred by client, its subsidiaries, affiliates or successors arising out of or related to the performance of the services hereunder by Cardinal, regardless of whether such claim is based upon any of the above stated reasons or otherwise. Results relate only to the samples identified above. This report shall not be reproduced except in full with written approval of Cardinal Laboratories.

Celey D. Keene, Lab Director/Quality Manager



PHONE (575) 393-2326 • 101 E. MARLAND • HOBBS, NM 88240

### Notes and Definitions

QR-03	The RPD value for the sample duplicate or MS/MSD was outside of QC acceptance limits due to matrix interference. QC batch accepted based on LCS and/or LCSD recovery and/or RPD values.
QM-07	The spike recovery was outside acceptance limits for the MS and/or MSD. The batch was accepted based on acceptable LCS recovery.
ND	Analyte NOT DETECTED at or above the reporting limit
RPD	Relative Percent Difference
**	Samples not received at proper temperature of 6°C or below.
***	Insufficient time to reach temperature.
-	Chloride by SM4500Cl-B does not require samples be received at or below 6°C Samples reported on an as received basis (wet) unless otherwise noted on report

Cardinal Laboratories

\*=Accredited Analyte

PLEASE NOTE: Liability and Damages. Cardinal's liability and client's exclusive remedy for any claim arising, whether based in contract or tort, shall be limited to the amount paid by client for analyses. All claims, including those for negligence and any other cause whatsoever shall be deemed waived unless made in writing and received by Cardinal within thirty (30) days after completion of the applicable service. In no event shall Cardinal be liable for incidental or consequential damages, including, without limitation, business interruptions, loss of use, or loss of profits incurred by client, its subsidiaries, affiliates or successors arising out of or related to the performance of the services hereunder by Cardinal, regardless of whether such claim is based upon any of the above stated reasons or otherwise. Results relate only to the samples identified above. This report shall not be reproduced except in full with written approval of Cardinal Laboratories.

A handwritten signature in black ink, appearing to read "Celey D. Keene".

Celey D. Keene, Lab Director/Quality Manager

## Page 27 of 29

Company Name: DiamondBack Disposals

**Project Manager:** Justin Roberts

Address: 2525 NW County RD

City: Hobbs State: NM Zip: 88240

Phone #: (575)-392-9996

Project #: TLP-158

Project Name: WD Grimes 20-1

Project Location: 32.7132146,-103.1651833

**Sampler Name:** Julio Rivera

FOR LAB USE ONLY  
Lab I.D.

Sample I.D.

H2501109

**PLEASE NOTE:** Liability and/or damage Cardinal is liable and accepts exclusive remedy for any claim arising from the use of the applicable service. In no event shall Cardinal be liable for indirect or consequential damages, including without limitation business interruption, loss of use, or loss of profits incurred by claimant, its successors or assignees arising out of or related to the performance of services hereunder by Cardinal, regardless of whether such claim is based upon any of the above stated warranties or otherwise.

Relinquished By:

Relinquished By:

Delivered By: (Circle One)  
 Sampler - UPS - Bus - Other:

Observed Temp. °C	Corrected Temp. °C
-0.1	-0.7

☒ Yes ☐ No

(Initials)

Rush	Cool	Intact	Observed Temp. °C
<input type="checkbox"/>			

1

Verbal Result: ☐ Yes ☐ No [Add 1 Phone #:  
All Results are emailed. Please provide Email address: jasono@diamondbacknm.com  
and diamondbacknm.com / Case Keeter

REMARKS

FORM-006 R 3.2 10/07/21

† Cardinal cannot accept verbal changes. Please email changes to [celey.keene@cardinallabsnm.com](mailto:celey.keene@cardinallabsnm.com)

Released to Imaging: 4/11/2025 3:33:40 PM



**CHAIN-OF-CUSTODY AND ANALYSIS REQUEST**

101 East Marland, Hobbs, NM 88240  
(575) 393-2326 FAX (575) 393-2476

Company Name: DiamondBack Disposals

**BILL TO**

**ANALYSIS REQUEST**

Project Manager: Justin Roberts

P.O. #:  
Company: Texland

Address: 2525 NW County RD

Attn: Case Keeter

City: Hobbs State: NM ZIP: 88240

Address:

Phone #: (575)-392-9996

City:

Project #: TLP-158

State: Zip:

Project Name: WD Grimes 28-1

Phone #:

Project Location: 32.7132146,-103.1651839

Fax #:

Sample Name: Julio Rivera

Lab I.D.

**Sample I.D.**

11550109

(G/RAB OR (C)OMP.

# CONTAINERS

GROUNDWATER

WASTEWATER

SOIL

OIL

SLUDGE

OTHER :

ACID/BASE:

ICE / COOL

OTHER :

DATE

TIME

CL

EXT

TPH

BTEX

F U L L

T C C L

L L L

P I P

N O R M

11

B 11 @ 3"

C 1

1

10:00

1

1

1

1

1

1

1

1

1

1

1

1

1

1

1

1

1

1

1

1

1

1

1

1

1

1

1

1

1

1

1

1

1

1

1

1

1

1

1

1

12

B 12 @ 3"

C 1

1

10:02

1

1

1

1

1

1

1

1

1

1

1

1

1

1

1

1

1

1

1

1

1

1

1

1

1

1

1

1

1

1

1

1

1

1

1

1

1

1

1

1

13

B 13 @ 3"

C 1

1

10:04

1

1

1

1

1

1

1

1

1

1

1

1

1

1

1

1

1

1

1

1

1

1

1

1

1

1

1

1

1

1

1

1

1

1

1

1

1

1

1

1

14

B 14 @ 1"

C 1

1

10:06

1

1

1

1

1

1

1

1

1

1

1

1

1

1

1

1

1

1

1

1

1

1

1

1

1

1

1

1

1

1

1

1

1

1

1

1

1

1

1

1

15

B 15 @ 1"

C 1

1

10:08

1

1

1

1

1

1

1

1

1

1

1

1

1

1

1

1

1

1

1

1

1

1

1

1

1

1

1

1

1

1

1

1

1

1

1

1

1

1

1

1

16

B 16 @ 1"

C 1

1

10:10

1

1

1

1

1

1

1

1

1

1

1

1

1

1

1

1

1

1

1

1

1

1

1

1

1

1

1

1

1





# CHAIN-OF-CUSTODY AND ANALYSIS REQUEST

101 East Marland, Hobbs, NM 88240  
(575) 393-2326 FAX (575) 393-2476

Company Name: DiamondBack Disposals

Project Manager: Justin Roberts

Address: 2525 NW County RD

City: Hobbs State: NM ZIP: 88240

Phone #: (575)-392-9996

Project #: TLP-158

Project Name: WD Grimes 28-1

Project Location: 32.7132146, -103.1651839

Sampler Name: Julio Rivera

FOR LAB USE ONLY  
Lab I.D.

## BILL TO

P.O. #:

Company: Textland

Attn: Case Keeter

Address:

City:

State: Zip:

Phone #:

Fax #:

## ANALYSIS REQUEST

Sample I.D.

(G)RAB OR (C)OMP.

# CONTAINERS

GROUNDWATER

WASTEWATER

SOIL

OIL

SLUDGE

OTHER :

ACID/BASE:

ICE / COOL

OTHER :

DATE

TIME

CL

EXT

TPH

BTEX

F

U

L

L

T

C

L

I

P

N

O

R

M

PLEASE NOTE: Liability and Damages. Cardinal's liability and damages are limited to the amount paid by the client for the analysis. All claims, including those for negligence and any other cause whatsoever must be deemed waived unless made in writing and received by Cardinal within 30 days after completion of the applicable service. In no event shall Cardinal be liable for incidental or consequential damages, including lost profits, business interruptions, loss of use, or loss of profits incurred by client, as subcontractors, affiliates or successors arising out of or related to the performance of services rendered by Cardinal, regardless of whether such claim is based upon any of the above stated reasons or otherwise.

Relinquished By:

Date: 1-13-25

Received By:

Verbal Result: ☐ Yes ☐ No

Add'l Phone #:

Relinquished By:

Date: 3:50

Received By:

REMARKS:

Delivered By: (Circle One)  
Sampler - UPS - Bus - Other:

Observed Temp. °C  
Corrected Temp. °C

Sample Condition  
Cool ☐ Intact ☐  
No ☐ Yes ☐

CHECKED BY:  
(Initials)

Thermometer ID #140  
Correction Factor: -0.0 °C

Standard ☒ Bacteria (only) Sample Condition  
Cool ☐ Intact ☐  
Observed Temp. °C  
Corrected Temp. °C



PHONE (575) 393-2326 ° 101 E. MARLAND ° HOBBS, NM 88240

---

January 17, 2025

JUSTIN ROBERTS

DIAMONDBACK DISPOSAL SERVICE INC.

P. O. BOX 2491

HOBBS, NM 88241

RE: WD GRIMES 28-1

Enclosed are the results of analyses for samples received by the laboratory on 01/13/25 15:50.

Cardinal Laboratories is accredited through Texas NELAP under certificate number TX-C24-00112. Accreditation applies to drinking water, non-potable water and solid and chemical materials. All accredited analytes are denoted by an asterisk (\*). For a complete list of accredited analytes and matrices visit the TCEQ website at [www.tceq.texas.gov/field/qa/lab\\_accred\\_certif.html](http://www.tceq.texas.gov/field/qa/lab_accred_certif.html).

Cardinal Laboratories is accredited through the State of Colorado Department of Public Health and Environment for:

Method EPA 552.2	Haloacetic Acids (HAA-5)
Method EPA 524.2	Total Trihalomethanes (TTHM)
Method EPA 524.4	Regulated VOCs (V1, V2, V3)

Accreditation applies to public drinking water matrices.

This report meets NELAP requirements and is made up of a cover page, analytical results, and a copy of the original chain-of-custody. If you have any questions concerning this report, please feel free to contact me.

Sincerely,

A handwritten signature in black ink that reads "Celey D. Keene". The signature is written in a cursive style with a large, stylized 'C' and 'K'.

Celey D. Keene

Lab Director/Quality Manager



PHONE (575) 393-2326 ° 101 E. MARLAND ° HOBBS, NM 88240

**Analytical Results For:**

DIAMONDBACK DISPOSAL SERVICE INC.  
 JUSTIN ROBERTS  
 P. O. BOX 2491  
 HOBBS NM, 88241  
 Fax To: (575) 392-9376

Received:	01/13/2025	Sampling Date:	01/13/2025
Reported:	01/17/2025	Sampling Type:	Soil
Project Name:	WD GRIMES 28-1	Sampling Condition:	Cool & Intact
Project Number:	TLP - 158	Sample Received By:	Alyssa Parras
Project Location:	TEXLAND 32.7132146-103.1651839		

**Sample ID: BACKFILL #1 (H250170-01)**

BTX 8021B		mg/kg		Analyzed By: JH					
Analyte	Result	Reporting Limit	Analyzed	Method Blank	BS	% Recovery	True Value QC	RPD	Qualifier
Benzene*	<0.050	0.050	01/15/2025	ND	2.01	101	2.00	5.24	
Toluene*	<0.050	0.050	01/15/2025	ND	2.15	108	2.00	0.438	
Ethylbenzene*	<0.050	0.050	01/15/2025	ND	2.25	112	2.00	1.44	
Total Xylenes*	<0.150	0.150	01/15/2025	ND	6.77	113	6.00	2.13	
Total BTX	<0.300	0.300	01/15/2025	ND					

Surrogate: 4-Bromofluorobenzene (PID) 110 % 71.5-134

Chloride, SM4500Cl-B		mg/kg		Analyzed By: HM					
Analyte	Result	Reporting Limit	Analyzed	Method Blank	BS	% Recovery	True Value QC	RPD	Qualifier
Chloride	48.0	16.0	01/15/2025	ND	432	108	400	0.00	

TPH 8015M		mg/kg		Analyzed By: MS					
Analyte	Result	Reporting Limit	Analyzed	Method Blank	BS	% Recovery	True Value QC	RPD	Qualifier
GRO C6-C10*	<10.0	10.0	01/14/2025	ND	177	88.5	200	5.96	
DRO >C10-C28*	<10.0	10.0	01/14/2025	ND	164	82.1	200	15.3	
EXT DRO >C28-C36	<10.0	10.0	01/14/2025	ND					

Surrogate: 1-Chlorooctane 113 % 48.2-134

Surrogate: 1-Chlorooctadecane 103 % 49.1-148

Cardinal Laboratories

\*=Accredited Analyte

PLEASE NOTE: Liability and Damages. Cardinal's liability and client's exclusive remedy for any claim arising, whether based in contract or tort, shall be limited to the amount paid by client for analyses. All claims, including those for negligence and any other cause whatsoever shall be deemed waived unless made in writing and received by Cardinal within thirty (30) days after completion of the applicable service. In no event shall Cardinal be liable for incidental or consequential damages, including, without limitation, business interruptions, loss of use, or loss of profits incurred by client, its subsidiaries, affiliates or successors arising out of or related to the performance of the services hereunder by Cardinal, regardless of whether such claim is based upon any of the above stated reasons or otherwise. Results relate only to the samples identified above. This report shall not be reproduced except in full with written approval of Cardinal Laboratories.

Celey D. Keene, Lab Director/Quality Manager





PHONE (575) 393-2326 ° 101 E. MARLAND ° HOBBS, NM 88240

Notes and Definitions

- QR-03      The RPD value for the sample duplicate or MS/MSD was outside of QC acceptance limits due to matrix interference. QC batch accepted based on LCS and/or LCSD recovery and/or RPD values.
- ND      Analyte NOT DETECTED at or above the reporting limit
- RPD      Relative Percent Difference
- \*\*      Samples not received at proper temperature of 6°C or below.
- \*\*\*      Insufficient time to reach temperature.
- Chloride by SM4500Cl-B does not require samples be received at or below 6°C  
Samples reported on an as received basis (wet) unless otherwise noted on report

Cardinal Laboratories

\*=Accredited Analyte

PLEASE NOTE: Liability and Damages. Cardinal's liability and client's exclusive remedy for any claim arising, whether based in contract or tort, shall be limited to the amount paid by client for analyses. All claims, including those for negligence and any other cause whatsoever shall be deemed waived unless made in writing and received by Cardinal within thirty (30) days after completion of the applicable service. In no event shall Cardinal be liable for incidental or consequential damages, including, without limitation, business interruptions, loss of use, or loss of profits incurred by client, its subsidiaries, affiliates or successors arising out of or related to the performance of the services hereunder by Cardinal, regardless of whether such claim is based upon any of the above stated reasons or otherwise. Results relate only to the samples identified above. This report shall not be reproduced except in full with written approval of Cardinal Laboratories.

A handwritten signature in black ink, appearing to read "Celey D. Keene".

Celey D. Keene, Lab Director/Quality Manager



CHAIN-OF-CUSTODY AND ANALYSIS REQUEST

101 East Marland, Hobbs, NM 88240  
(575) 393-2326 FAX (575) 393-2476

BILL TO

ANALYSIS REQUEST

Company Name: DiamondBack Disposal

Project Manager: Justin Roberts

Address: 2525 NW County RD

City: Hobbs

Phone #: (575)-392-9996

Project #: TLP-158

Project Name: WD Grimes 28-1

Project Location: 32.7132146,-103.1651839

Sampler Name: Julio Rivera

Lab I.D.

FOR LAB USE ONLY

Sample I.D.

Sample I.D.

Sample I.D.

Sample I.D.

Sample I.D.

Sample I.D.

Sample I.D.

Sample I.D.

Sample I.D.

Sample I.D.

Sample I.D.

Sample I.D.

Sample I.D.

Sample I.D.

Sample I.D.

Sample I.D.

Sample I.D.

Sample I.D.

Sample I.D.

Sample I.D.

Sample I.D.

Sample I.D.

Sample I.D.

Sample I.D.

Sample I.D.

Sample I.D.

Sample I.D.

Sample I.D.

Sample I.D.

Cardinal cannot accept verbal changes. Please email changes to [celey.keene@cardinallabsnm.com](mailto:celey.keene@cardinallabsnm.com)



PHONE (575) 393-2326 ° 101 E. MARLAND ° HOBBS, NM 88240

---

January 17, 2025

JUSTIN ROBERTS

DIAMONDBACK DISPOSAL SERVICE INC.

P. O. BOX 2491

HOBBS, NM 88241

RE: WD GRIMES 28-1

Enclosed are the results of analyses for samples received by the laboratory on 01/13/25 15:50.

Cardinal Laboratories is accredited through Texas NELAP under certificate number TX-C24-00112. Accreditation applies to drinking water, non-potable water and solid and chemical materials. All accredited analytes are denoted by an asterisk (\*). For a complete list of accredited analytes and matrices visit the TCEQ website at [www.tceq.texas.gov/field/qa/lab\\_accred\\_certif.html](http://www.tceq.texas.gov/field/qa/lab_accred_certif.html).

Cardinal Laboratories is accredited through the State of Colorado Department of Public Health and Environment for:

Method EPA 552.2	Haloacetic Acids (HAA-5)
Method EPA 524.2	Total Trihalomethanes (TTHM)
Method EPA 524.4	Regulated VOCs (V1, V2, V3)

Accreditation applies to public drinking water matrices.

This report meets NELAP requirements and is made up of a cover page, analytical results, and a copy of the original chain-of-custody. If you have any questions concerning this report, please feel free to contact me.

Sincerely,

A handwritten signature in black ink that reads "Celey D. Keene".

Celey D. Keene

Lab Director/Quality Manager



PHONE (575) 393-2326 ° 101 E. MARLAND ° HOBBS, NM 88240

**Analytical Results For:**

DIAMONDBACK DISPOSAL SERVICE INC.  
 JUSTIN ROBERTS  
 P. O. BOX 2491  
 HOBBS NM, 88241  
 Fax To: (575) 392-9376

Received:	01/13/2025	Sampling Date:	01/13/2025
Reported:	01/17/2025	Sampling Type:	Soil
Project Name:	WD GRIMES 28-1	Sampling Condition:	Cool & Intact
Project Number:	TLP - 158	Sample Received By:	Alyssa Parras
Project Location:	TEXLAND 32.7132146-103.1651839		

**Sample ID: W 1 BGS 0-1'6" (H250171-01)**

BTEX 8021B		mg/kg		Analyzed By: JH					
Analyte	Result	Reporting Limit	Analyzed	Method Blank	BS	% Recovery	True Value QC	RPD	Qualifier
Benzene*	<0.050	0.050	01/15/2025	ND	2.01	101	2.00	5.24	
Toluene*	<0.050	0.050	01/15/2025	ND	2.15	108	2.00	0.438	
Ethylbenzene*	<0.050	0.050	01/15/2025	ND	2.25	112	2.00	1.44	
Total Xylenes*	<0.150	0.150	01/15/2025	ND	6.77	113	6.00	2.13	
Total BTEX	<0.300	0.300	01/15/2025	ND					

Surrogate: 4-Bromofluorobenzene (PID) 104 % 71.5-134

Chloride, SM4500Cl-B		mg/kg		Analyzed By: HM						
Analyte	Result	Reporting Limit	Analyzed	Method Blank	BS	% Recovery	True Value QC	RPD	Qualifier	
Chloride	384	16.0	01/15/2025	ND	432	108	400	0.00		

TPH 8015M		mg/kg		Analyzed By: MS					
Analyte	Result	Reporting Limit	Analyzed	Method Blank	BS	% Recovery	True Value QC	RPD	Qualifier
GRO C6-C10*	<10.0	10.0	01/14/2025	ND	177	88.5	200	5.96	
DRO >C10-C28*	67.0	10.0	01/14/2025	ND	164	82.1	200	15.3	
EXT DRO >C28-C36	56.3	10.0	01/14/2025	ND					

Surrogate: 1-Chlorooctane 125 % 48.2-134

Surrogate: 1-Chlorooctadecane 116 % 49.1-148

Cardinal Laboratories

\*=Accredited Analyte

PLEASE NOTE: Liability and Damages. Cardinal's liability and client's exclusive remedy for any claim arising, whether based in contract or tort, shall be limited to the amount paid by client for analyses. All claims, including those for negligence and any other cause whatsoever shall be deemed waived unless made in writing and received by Cardinal within thirty (30) days after completion of the applicable service. In no event shall Cardinal be liable for incidental or consequential damages, including, without limitation, business interruptions, loss of use, or loss of profits incurred by client, its subsidiaries, affiliates or successors arising out of or related to the performance of the services hereunder by Cardinal, regardless of whether such claim is based upon any of the above stated reasons or otherwise. Results relate only to the samples identified above. This report shall not be reproduced except in full with written approval of Cardinal Laboratories.

Celey D. Keene, Lab Director/Quality Manager



PHONE (575) 393-2326 ° 101 E. MARLAND ° HOBBS, NM 88240

**Analytical Results For:**

DIAMONDBACK DISPOSAL SERVICE INC.  
 JUSTIN ROBERTS  
 P. O. BOX 2491  
 HOBBS NM, 88241  
 Fax To: (575) 392-9376

Received:	01/13/2025	Sampling Date:	01/13/2025
Reported:	01/17/2025	Sampling Type:	Soil
Project Name:	WD GRIMES 28-1	Sampling Condition:	Cool & Intact
Project Number:	TLP - 158	Sample Received By:	Alyssa Parras
Project Location:	TEXLAND 32.7132146-103.1651839		

**Sample ID: W 2 BGS 0-6" (H250171-02)**

BTEX 8021B		mg/kg		Analyzed By: JH					
Analyte	Result	Reporting Limit	Analyzed	Method Blank	BS	% Recovery	True Value QC	RPD	Qualifier
Benzene*	<0.050	0.050	01/15/2025	ND	2.01	101	2.00	5.24	
Toluene*	<0.050	0.050	01/15/2025	ND	2.15	108	2.00	0.438	
Ethylbenzene*	<0.050	0.050	01/15/2025	ND	2.25	112	2.00	1.44	
Total Xylenes*	<0.150	0.150	01/15/2025	ND	6.77	113	6.00	2.13	
Total BTEX	<0.300	0.300	01/15/2025	ND					

Surrogate: 4-Bromofluorobenzene (PID) 111 % 71.5-134

Chloride, SM4500Cl-B		mg/kg		Analyzed By: HM					
Analyte	Result	Reporting Limit	Analyzed	Method Blank	BS	% Recovery	True Value QC	RPD	Qualifier
Chloride	384	16.0	01/15/2025	ND	432	108	400	0.00	

TPH 8015M		mg/kg		Analyzed By: MS					
Analyte	Result	Reporting Limit	Analyzed	Method Blank	BS	% Recovery	True Value QC	RPD	Qualifier
GRO C6-C10*	<10.0	10.0	01/14/2025	ND	177	88.5	200	5.96	
DRO >C10-C28*	16.3	10.0	01/14/2025	ND	164	82.1	200	15.3	
EXT DRO >C28-C36	31.0	10.0	01/14/2025	ND					

Surrogate: 1-Chlorooctane 110 % 48.2-134

Surrogate: 1-Chlorooctadecane 101 % 49.1-148

Cardinal Laboratories

\*=Accredited Analyte

PLEASE NOTE: Liability and Damages. Cardinal's liability and client's exclusive remedy for any claim arising, whether based in contract or tort, shall be limited to the amount paid by client for analyses. All claims, including those for negligence and any other cause whatsoever shall be deemed waived unless made in writing and received by Cardinal within thirty (30) days after completion of the applicable service. In no event shall Cardinal be liable for incidental or consequential damages, including, without limitation, business interruptions, loss of use, or loss of profits incurred by client, its subsidiaries, affiliates or successors arising out of or related to the performance of the services hereunder by Cardinal, regardless of whether such claim is based upon any of the above stated reasons or otherwise. Results relate only to the samples identified above. This report shall not be reproduced except in full with written approval of Cardinal Laboratories.

Celey D. Keene, Lab Director/Quality Manager



PHONE (575) 393-2326 ° 101 E. MARLAND ° HOBBS, NM 88240

**Analytical Results For:**

DIAMONDBACK DISPOSAL SERVICE INC.  
 JUSTIN ROBERTS  
 P. O. BOX 2491  
 HOBBS NM, 88241  
 Fax To: (575) 392-9376

Received:	01/13/2025	Sampling Date:	01/13/2025
Reported:	01/17/2025	Sampling Type:	Soil
Project Name:	WD GRIMES 28-1	Sampling Condition:	Cool & Intact
Project Number:	TLP - 158	Sample Received By:	Alyssa Parras
Project Location:	TEXLAND 32.7132146-103.1651839		

**Sample ID: W 3 BGS 0-6" (H250171-03)**

BTEX 8021B		mg/kg		Analyzed By: JH					
Analyte	Result	Reporting Limit	Analyzed	Method Blank	BS	% Recovery	True Value QC	RPD	Qualifier
Benzene*	<0.050	0.050	01/15/2025	ND	2.01	101	2.00	5.24	
Toluene*	<0.050	0.050	01/15/2025	ND	2.15	108	2.00	0.438	
Ethylbenzene*	<0.050	0.050	01/15/2025	ND	2.25	112	2.00	1.44	
Total Xylenes*	<0.150	0.150	01/15/2025	ND	6.77	113	6.00	2.13	
Total BTEX	<0.300	0.300	01/15/2025	ND					

Surrogate: 4-Bromofluorobenzene (PID) 110 % 71.5-134

Chloride, SM4500Cl-B		mg/kg		Analyzed By: HM					
Analyte	Result	Reporting Limit	Analyzed	Method Blank	BS	% Recovery	True Value QC	RPD	Qualifier
Chloride	368	16.0	01/15/2025	ND	432	108	400	0.00	

TPH 8015M		mg/kg		Analyzed By: MS					
Analyte	Result	Reporting Limit	Analyzed	Method Blank	BS	% Recovery	True Value QC	RPD	Qualifier
GRO C6-C10*	<10.0	10.0	01/14/2025	ND	177	88.5	200	5.96	
DRO >C10-C28*	22.7	10.0	01/14/2025	ND	164	82.1	200	15.3	
EXT DRO >C28-C36	28.6	10.0	01/14/2025	ND					

Surrogate: 1-Chlorooctane 93.7 % 48.2-134

Surrogate: 1-Chlorooctadecane 85.1 % 49.1-148

Cardinal Laboratories

\*=Accredited Analyte

PLEASE NOTE: Liability and Damages. Cardinal's liability and client's exclusive remedy for any claim arising, whether based in contract or tort, shall be limited to the amount paid by client for analyses. All claims, including those for negligence and any other cause whatsoever shall be deemed waived unless made in writing and received by Cardinal within thirty (30) days after completion of the applicable service. In no event shall Cardinal be liable for incidental or consequential damages, including, without limitation, business interruptions, loss of use, or loss of profits incurred by client, its subsidiaries, affiliates or successors arising out of or related to the performance of the services hereunder by Cardinal, regardless of whether such claim is based upon any of the above stated reasons or otherwise. Results relate only to the samples identified above. This report shall not be reproduced except in full with written approval of Cardinal Laboratories.

Celey D. Keene, Lab Director/Quality Manager



PHONE (575) 393-2326 ° 101 E. MARLAND ° HOBBS, NM 88240

---

### Notes and Definitions

QR-03	The RPD value for the sample duplicate or MS/MSD was outside of QC acceptance limits due to matrix interference. QC batch accepted based on LCS and/or LCSD recovery and/or RPD values.
ND	Analyte NOT DETECTED at or above the reporting limit
RPD	Relative Percent Difference
**	Samples not received at proper temperature of 6°C or below.
***	Insufficient time to reach temperature.
-	Chloride by SM4500Cl-B does not require samples be received at or below 6°C Samples reported on an as received basis (wet) unless otherwise noted on report

---

Cardinal Laboratories

\*=Accredited Analyte

PLEASE NOTE: Liability and Damages. Cardinal's liability and client's exclusive remedy for any claim arising, whether based in contract or tort, shall be limited to the amount paid by client for analyses. All claims, including those for negligence and any other cause whatsoever shall be deemed waived unless made in writing and received by Cardinal within thirty (30) days after completion of the applicable service. In no event shall Cardinal be liable for incidental or consequential damages, including, without limitation, business interruptions, loss of use, or loss of profits incurred by client, its subsidiaries, affiliates or successors arising out of or related to the performance of the services hereunder by Cardinal, regardless of whether such claim is based upon any of the above stated reasons or otherwise. Results relate only to the samples identified above. This report shall not be reproduced except in full with written approval of Cardinal Laboratories.

A handwritten signature in black ink, appearing to read "C. D. Keene", written over a horizontal line.

Celey D. Keene, Lab Director/Quality Manager



CHAIN-OF-CUSTODY AND ANALYSIS REQUEST

101 East Marland, Hobbs, NM 88240  
(575) 393-2326 FAX (575) 393-2476

Company Name: DiamondBack Disposals

BILL TO

ANALYSIS REQUEST

Project Manager: Justin Roberts

P.O. #:

Address: 2525 NW County RD

Company: Texland

City: Hobbs

State: NM ZIP: 88240

Attn: Case Keefer

Phone #: (575)-392-9996

Address:

Project #:

TLP-158

City:

Project Name:

WD Grimes 28-1

State:

Zip:

Project Location:

32.7132146,-103.1651839

Phone #:

Sampler Name:

Julio Rivera

Fax #:

FOR LAB USE ONLY  
Lab I.D.

Sample I.D.

#A50171

W1 BG5 0-1'6"  
W2 BG5 0-6"  
W3 BG5 0-6"

(G)RAB OR (C)OMP.

# CONTAINERS

GROUNDWATER

WASTEWATER

SOIL

OIL

SLUDGE

OTHER :

ACID/BASE:

ICE / COOL

OTHER :

DATE

TIME

CL

EXT

TPH

BTEX

BTX

BTX

BTX

BTX

BTX

BTX

BTX

BTX

BTX

BTX

BTX

BTX

BTX

BTX

BTX

BTX

BTX

BTX

RELEASE NOTE: Liability and Damages: Cardinal's liability and damage are limited to the amount paid by the client for the analysis. All claims, including those for negligence and any other cause whatsoever shall be deemed waived unless made in writing and received by Cardinal within 30 days after completion of the applicable service. In no event shall Cardinal be liable for incidental or consequential damages, including without limitation, business interruption, loss of use, or loss of profits incurred by client, its subsidiaries, affiliates or successors arising out of or related to the performance of services hereunder by Cardinal, regardless of whether such claim is based upon any of the above stated reasons or otherwise.

Relinquished By:

Date: 1-13-25

Received By:

Relinquished By:

Date: 1-13-25

Received By:

Delivered By: (Circle One)  
Sampler - UPS - Bus - Other:

Observed Temp. °C: -0.1°C  
Corrected Temp. °C: -0.7°C

Sample Condition  
Cool Intact  
☐ Yes ☒ No

CHECKED BY: (Initials)

Thermometer ID #140  
Correction Factor -0.04°C

Standard  
Cool Intact  
☐ Yes ☒ No

Backs (only) Sample Condition  
Observed Temp. °C

Corrected Temp. °C

Verbal Result: ☐ Yes ☐ No

Add'l Phone #:

REMARKS:

All Results are emailed. Please provide Email address: jasono@diamondbacknm.com / ap@diamondbacknm.com / Case Keefer



PHONE (575) 393-2326 ° 101 E. MARLAND ° HOBBS, NM 88240

---

January 17, 2025

JUSTIN ROBERTS

DIAMONDBACK DISPOSAL SERVICE INC.

P. O. BOX 2491

HOBBS, NM 88241

RE: WD GRIMES 28-1

Enclosed are the results of analyses for samples received by the laboratory on 01/13/25 15:50.

Cardinal Laboratories is accredited through Texas NELAP under certificate number TX-C24-00112. Accreditation applies to drinking water, non-potable water and solid and chemical materials. All accredited analytes are denoted by an asterisk (\*). For a complete list of accredited analytes and matrices visit the TCEQ website at [www.tceq.texas.gov/field/qa/lab\\_accred\\_certif.html](http://www.tceq.texas.gov/field/qa/lab_accred_certif.html).

Cardinal Laboratories is accredited through the State of Colorado Department of Public Health and Environment for:

Method EPA 552.2	Haloacetic Acids (HAA-5)
Method EPA 524.2	Total Trihalomethanes (TTHM)
Method EPA 524.4	Regulated VOCs (V1, V2, V3)

Accreditation applies to public drinking water matrices.

This report meets NELAP requirements and is made up of a cover page, analytical results, and a copy of the original chain-of-custody. If you have any questions concerning this report, please feel free to contact me.

Sincerely,

A handwritten signature in black ink that reads "Celey D. Keene". The signature is written in a cursive, flowing style.

Celey D. Keene

Lab Director/Quality Manager



PHONE (575) 393-2326 ° 101 E. MARLAND ° HOBBS, NM 88240

**Analytical Results For:**

DIAMONDBACK DISPOSAL SERVICE INC.  
 JUSTIN ROBERTS  
 P. O. BOX 2491  
 HOBBS NM, 88241  
 Fax To: (575) 392-9376

Received:	01/13/2025	Sampling Date:	01/13/2025
Reported:	01/17/2025	Sampling Type:	Soil
Project Name:	WD GRIMES 28-1	Sampling Condition:	Cool & Intact
Project Number:	TLP - 158	Sample Received By:	Alyssa Parras
Project Location:	TEXLAND 32.7132146-103.1651839		

**Sample ID: H1 (H250172-01)**

BTX 8021B		mg/kg		Analyzed By: JH						
Analyte	Result	Reporting Limit	Analyzed	Method Blank	BS	% Recovery	True Value QC	RPD	Qualifier	
Benzene*	<0.050	0.050	01/15/2025	ND	2.01	101	2.00	5.24		
Toluene*	<0.050	0.050	01/15/2025	ND	2.15	108	2.00	0.438		
Ethylbenzene*	<0.050	0.050	01/15/2025	ND	2.25	112	2.00	1.44		
Total Xylenes*	<0.150	0.150	01/15/2025	ND	6.77	113	6.00	2.13		
Total BTX	<0.300	0.300	01/15/2025	ND						

Surrogate: 4-Bromofluorobenzene (PID) 109 % 71.5-134

Chloride, SM4500Cl-B		mg/kg		Analyzed By: HM						
Analyte	Result	Reporting Limit	Analyzed	Method Blank	BS	% Recovery	True Value QC	RPD	Qualifier	
Chloride	<16.0	16.0	01/15/2025	ND	432	108	400	0.00		

TPH 8015M		mg/kg		Analyzed By: MS					
Analyte	Result	Reporting Limit	Analyzed	Method Blank	BS	% Recovery	True Value QC	RPD	Qualifier
GRO C6-C10*	<10.0	10.0	01/14/2025	ND	177	88.5	200	5.96	
DRO >C10-C28*	<10.0	10.0	01/14/2025	ND	164	82.1	200	15.3	
EXT DRO >C28-C36	<10.0	10.0	01/14/2025	ND					

Surrogate: 1-Chlorooctane 116 % 48.2-134

Surrogate: 1-Chlorooctadecane 107 % 49.1-148

Cardinal Laboratories

\*=Accredited Analyte

PLEASE NOTE: Liability and Damages. Cardinal's liability and client's exclusive remedy for any claim arising, whether based in contract or tort, shall be limited to the amount paid by client for analyses. All claims, including those for negligence and any other cause whatsoever shall be deemed waived unless made in writing and received by Cardinal within thirty (30) days after completion of the applicable service. In no event shall Cardinal be liable for incidental or consequential damages, including, without limitation, business interruptions, loss of use, or loss of profits incurred by client, its subsidiaries, affiliates or successors arising out of or related to the performance of the services hereunder by Cardinal, regardless of whether such claim is based upon any of the above stated reasons or otherwise. Results relate only to the samples identified above. This report shall not be reproduced except in full with written approval of Cardinal Laboratories.

Celey D. Keene, Lab Director/Quality Manager



PHONE (575) 393-2326 ° 101 E. MARLAND ° HOBBS, NM 88240

**Analytical Results For:**

DIAMONDBACK DISPOSAL SERVICE INC.  
 JUSTIN ROBERTS  
 P. O. BOX 2491  
 HOBBS NM, 88241  
 Fax To: (575) 392-9376

Received:	01/13/2025	Sampling Date:	01/13/2025
Reported:	01/17/2025	Sampling Type:	Soil
Project Name:	WD GRIMES 28-1	Sampling Condition:	Cool & Intact
Project Number:	TLP - 158	Sample Received By:	Alyssa Parras
Project Location:	TEXLAND 32.7132146-103.1651839		

**Sample ID: H2 (H250172-02)**

BTEx 8021B		mg/kg		Analyzed By: JH						
Analyte	Result	Reporting Limit	Analyzed	Method Blank	BS	% Recovery	True Value QC	RPD	Qualifier	
Benzene*	<0.050	0.050	01/15/2025	ND	2.01	101	2.00	5.24		
Toluene*	<0.050	0.050	01/15/2025	ND	2.15	108	2.00	0.438		
Ethylbenzene*	<0.050	0.050	01/15/2025	ND	2.25	112	2.00	1.44		
Total Xylenes*	<0.150	0.150	01/15/2025	ND	6.77	113	6.00	2.13		
Total BTEX	<0.300	0.300	01/15/2025	ND						

Surrogate: 4-Bromofluorobenzene (PID) 110 % 71.5-134

Chloride, SM4500Cl-B		mg/kg		Analyzed By: HM						
Analyte	Result	Reporting Limit	Analyzed	Method Blank	BS	% Recovery	True Value QC	RPD	Qualifier	
Chloride	<16.0	16.0	01/15/2025	ND	432	108	400	0.00		

TPH 8015M		mg/kg		Analyzed By: MS					
Analyte	Result	Reporting Limit	Analyzed	Method Blank	BS	% Recovery	True Value QC	RPD	Qualifier
GRO C6-C10*	<10.0	10.0	01/15/2025	ND	177	88.5	200	5.96	
DRO >C10-C28*	<10.0	10.0	01/15/2025	ND	164	82.1	200	15.3	
EXT DRO >C28-C36	<10.0	10.0	01/15/2025	ND					

Surrogate: 1-Chlorooctane 97.6 % 48.2-134

Surrogate: 1-Chlorooctadecane 90.7 % 49.1-148

Cardinal Laboratories

\*=Accredited Analyte

PLEASE NOTE: Liability and Damages. Cardinal's liability and client's exclusive remedy for any claim arising, whether based in contract or tort, shall be limited to the amount paid by client for analyses. All claims, including those for negligence and any other cause whatsoever shall be deemed waived unless made in writing and received by Cardinal within thirty (30) days after completion of the applicable service. In no event shall Cardinal be liable for incidental or consequential damages, including, without limitation, business interruptions, loss of use, or loss of profits incurred by client, its subsidiaries, affiliates or successors arising out of or related to the performance of the services hereunder by Cardinal, regardless of whether such claim is based upon any of the above stated reasons or otherwise. Results relate only to the samples identified above. This report shall not be reproduced except in full with written approval of Cardinal Laboratories.

Celey D. Keene, Lab Director/Quality Manager



PHONE (575) 393-2326 ° 101 E. MARLAND ° HOBBS, NM 88240

**Analytical Results For:**

DIAMONDBACK DISPOSAL SERVICE INC.  
 JUSTIN ROBERTS  
 P. O. BOX 2491  
 HOBBS NM, 88241  
 Fax To: (575) 392-9376

Received:	01/13/2025	Sampling Date:	01/13/2025
Reported:	01/17/2025	Sampling Type:	Soil
Project Name:	WD GRIMES 28-1	Sampling Condition:	Cool & Intact
Project Number:	TLP - 158	Sample Received By:	Alyssa Parras
Project Location:	TEXLAND 32.7132146-103.1651839		

**Sample ID: H3 (H250172-03)**

BTEx 8021B		mg/kg		Analyzed By: JH						
Analyte	Result	Reporting Limit	Analyzed	Method Blank	BS	% Recovery	True Value QC	RPD	Qualifier	
Benzene*	<0.050	0.050	01/15/2025	ND	2.01	101	2.00	5.24		
Toluene*	<0.050	0.050	01/15/2025	ND	2.15	108	2.00	0.438		
Ethylbenzene*	<0.050	0.050	01/15/2025	ND	2.25	112	2.00	1.44		
Total Xylenes*	<0.150	0.150	01/15/2025	ND	6.77	113	6.00	2.13		
Total BTEX	<0.300	0.300	01/15/2025	ND						

Surrogate: 4-Bromofluorobenzene (PID) 110 % 71.5-134

Chloride, SM4500Cl-B		mg/kg		Analyzed By: HM						
Analyte	Result	Reporting Limit	Analyzed	Method Blank	BS	% Recovery	True Value QC	RPD	Qualifier	
Chloride	<16.0	16.0	01/15/2025	ND	432	108	400	0.00		

TPH 8015M		mg/kg		Analyzed By: MS					
Analyte	Result	Reporting Limit	Analyzed	Method Blank	BS	% Recovery	True Value QC	RPD	Qualifier
GRO C6-C10*	<10.0	10.0	01/15/2025	ND	177	88.5	200	5.96	
DRO >C10-C28*	<10.0	10.0	01/15/2025	ND	164	82.1	200	15.3	
EXT DRO >C28-C36	<10.0	10.0	01/15/2025	ND					

Surrogate: 1-Chlorooctane 104 % 48.2-134

Surrogate: 1-Chlorooctadecane 96.2 % 49.1-148

Cardinal Laboratories

\*=Accredited Analyte

PLEASE NOTE: Liability and Damages. Cardinal's liability and client's exclusive remedy for any claim arising, whether based in contract or tort, shall be limited to the amount paid by client for analyses. All claims, including those for negligence and any other cause whatsoever shall be deemed waived unless made in writing and received by Cardinal within thirty (30) days after completion of the applicable service. In no event shall Cardinal be liable for incidental or consequential damages, including, without limitation, business interruptions, loss of use, or loss of profits incurred by client, its subsidiaries, affiliates or successors arising out of or related to the performance of the services hereunder by Cardinal, regardless of whether such claim is based upon any of the above stated reasons or otherwise. Results relate only to the samples identified above. This report shall not be reproduced except in full with written approval of Cardinal Laboratories.

Celey D. Keene, Lab Director/Quality Manager





PHONE (575) 393-2326 ° 101 E. MARLAND ° HOBBS, NM 88240

**Analytical Results For:**

DIAMONDBACK DISPOSAL SERVICE INC.  
 JUSTIN ROBERTS  
 P. O. BOX 2491  
 HOBBS NM, 88241  
 Fax To: (575) 392-9376

Received:	01/13/2025	Sampling Date:	01/13/2025
Reported:	01/17/2025	Sampling Type:	Soil
Project Name:	WD GRIMES 28-1	Sampling Condition:	Cool & Intact
Project Number:	TLP - 158	Sample Received By:	Alyssa Parras
Project Location:	TEXLAND 32.7132146-103.1651839		

**Sample ID: H4 (H250172-04)**

BTEx 8021B		mg/kg		Analyzed By: JH						
Analyte	Result	Reporting Limit	Analyzed	Method Blank	BS	% Recovery	True Value QC	RPD	Qualifier	
Benzene*	<0.050	0.050	01/15/2025	ND	2.01	101	2.00	5.24		
Toluene*	<0.050	0.050	01/15/2025	ND	2.15	108	2.00	0.438		
Ethylbenzene*	<0.050	0.050	01/15/2025	ND	2.25	112	2.00	1.44		
Total Xylenes*	<0.150	0.150	01/15/2025	ND	6.77	113	6.00	2.13		
Total BTEX	<0.300	0.300	01/15/2025	ND						

Surrogate: 4-Bromofluorobenzene (PID) 108 % 71.5-134

Chloride, SM4500Cl-B		mg/kg		Analyzed By: HM						
Analyte	Result	Reporting Limit	Analyzed	Method Blank	BS	% Recovery	True Value QC	RPD	Qualifier	
Chloride	<16.0	16.0	01/15/2025	ND	432	108	400	0.00		

TPH 8015M		mg/kg		Analyzed By: MS					
Analyte	Result	Reporting Limit	Analyzed	Method Blank	BS	% Recovery	True Value QC	RPD	Qualifier
GRO C6-C10*	<10.0	10.0	01/15/2025	ND	177	88.5	200	5.96	
DRO >C10-C28*	<10.0	10.0	01/15/2025	ND	164	82.1	200	15.3	
EXT DRO >C28-C36	<10.0	10.0	01/15/2025	ND					

Surrogate: 1-Chlorooctane 99.2 % 48.2-134

Surrogate: 1-Chlorooctadecane 90.0 % 49.1-148

Cardinal Laboratories

\*=Accredited Analyte

PLEASE NOTE: Liability and Damages. Cardinal's liability and client's exclusive remedy for any claim arising, whether based in contract or tort, shall be limited to the amount paid by client for analyses. All claims, including those for negligence and any other cause whatsoever shall be deemed waived unless made in writing and received by Cardinal within thirty (30) days after completion of the applicable service. In no event shall Cardinal be liable for incidental or consequential damages, including, without limitation, business interruptions, loss of use, or loss of profits incurred by client, its subsidiaries, affiliates or successors arising out of or related to the performance of the services hereunder by Cardinal, regardless of whether such claim is based upon any of the above stated reasons or otherwise. Results relate only to the samples identified above. This report shall not be reproduced except in full with written approval of Cardinal Laboratories.

Celey D. Keene, Lab Director/Quality Manager

PHONE (575) 393-2326 ° 101 E. MARLAND ° HOBBS, NM 88240

---

### Notes and Definitions

QR-03	The RPD value for the sample duplicate or MS/MSD was outside of QC acceptance limits due to matrix interference. QC batch accepted based on LCS and/or LCSD recovery and/or RPD values.
ND	Analyte NOT DETECTED at or above the reporting limit
RPD	Relative Percent Difference
**	Samples not received at proper temperature of 6°C or below.
***	Insufficient time to reach temperature.
-	Chloride by SM4500Cl-B does not require samples be received at or below 6°C Samples reported on an as received basis (wet) unless otherwise noted on report

---

Cardinal Laboratories

\*=Accredited Analyte

PLEASE NOTE: Liability and Damages. Cardinal's liability and client's exclusive remedy for any claim arising, whether based in contract or tort, shall be limited to the amount paid by client for analyses. All claims, including those for negligence and any other cause whatsoever shall be deemed waived unless made in writing and received by Cardinal within thirty (30) days after completion of the applicable service. In no event shall Cardinal be liable for incidental or consequential damages, including, without limitation, business interruptions, loss of use, or loss of profits incurred by client, its subsidiaries, affiliates or successors arising out of or related to the performance of the services hereunder by Cardinal, regardless of whether such claim is based upon any of the above stated reasons or otherwise. Results relate only to the samples identified above. This report shall not be reproduced except in full with written approval of Cardinal Laboratories.

A handwritten signature in black ink, appearing to read "C. D. Keene", is written over a horizontal line.

Celey D. Keene, Lab Director/Quality Manager

## CHAIN-OF-CUSTODY AND ANALYSIS REQUEST

101 East Marland, Hobbs, NM 88240  
(575) 393-2326 FAX (575) 393-2476

[illegible]



PHONE (575) 393-2326 ° 101 E. MARLAND ° HOBBS, NM 88240

---

January 29, 2025

JUSTIN ROBERTS

DIAMONDBACK DISPOSAL SERVICE INC.

P. O. BOX 2491

HOBBS, NM 88241

RE: WD GRIMES 28-1

Enclosed are the results of analyses for samples received by the laboratory on 01/23/25 15:19.

Cardinal Laboratories is accredited through Texas NELAP under certificate number TX-C24-00112. Accreditation applies to drinking water, non-potable water and solid and chemical materials. All accredited analytes are denoted by an asterisk (\*). For a complete list of accredited analytes and matrices visit the TCEQ website at [www.tceq.texas.gov/field/qa/lab\\_accred\\_certif.html](http://www.tceq.texas.gov/field/qa/lab_accred_certif.html).

Cardinal Laboratories is accredited through the State of Colorado Department of Public Health and Environment for:

Method EPA 552.2	Haloacetic Acids (HAA-5)
Method EPA 524.2	Total Trihalomethanes (TTHM)
Method EPA 524.4	Regulated VOCs (V1, V2, V3)

Accreditation applies to public drinking water matrices.

This report meets NELAP requirements and is made up of a cover page, analytical results, and a copy of the original chain-of-custody. If you have any questions concerning this report, please feel free to contact me.

Sincerely,

A handwritten signature in black ink that reads "Celey D. Keene". The signature is written in a cursive style with a large, stylized 'C' and 'K'.

Celey D. Keene

Lab Director/Quality Manager



PHONE (575) 393-2326 ° 101 E. MARLAND ° HOBBS, NM 88240

**Analytical Results For:**

DIAMONDBACK DISPOSAL SERVICE INC.  
 JUSTIN ROBERTS  
 P. O. BOX 2491  
 HOBBS NM, 88241  
 Fax To: (575) 392-9376

Received:	01/23/2025	Sampling Date:	01/23/2025
Reported:	01/29/2025	Sampling Type:	Soil
Project Name:	WD GRIMES 28-1	Sampling Condition:	Cool & Intact
Project Number:	TLP - 158	Sample Received By:	Alyssa Parras
Project Location:	TEXLAND 32.7132146-103.1651839		

**Sample ID: B 13 @ 9" (H250429-01)**

BTX 8021B		mg/kg		Analyzed By: JH					
Analyte	Result	Reporting Limit	Analyzed	Method Blank	BS	% Recovery	True Value QC	RPD	Qualifier
Benzene*	<0.050	0.050	01/25/2025	ND	2.06	103	2.00	2.94	
Toluene*	<0.050	0.050	01/25/2025	ND	2.13	106	2.00	3.43	
Ethylbenzene*	<0.050	0.050	01/25/2025	ND	2.15	108	2.00	3.65	
Total Xylenes*	<0.150	0.150	01/25/2025	ND	6.50	108	6.00	3.23	
Total BTX	<0.300	0.300	01/25/2025	ND					

Surrogate: 4-Bromofluorobenzene (PID) 114 % 71.5-134

Chloride, SM4500Cl-B		mg/kg		Analyzed By: CT					
Analyte	Result	Reporting Limit	Analyzed	Method Blank	BS	% Recovery	True Value QC	RPD	Qualifier
Chloride	288	16.0	01/28/2025	ND	432	108	400	3.64	

TPH 8015M		mg/kg		Analyzed By: MS					
Analyte	Result	Reporting Limit	Analyzed	Method Blank	BS	% Recovery	True Value QC	RPD	Qualifier
GRO C6-C10*	<10.0	10.0	01/25/2025	ND	200	100	200	0.492	
DRO >C10-C28*	54.2	10.0	01/25/2025	ND	185	92.6	200	7.13	
EXT DRO >C28-C36	40.6	10.0	01/25/2025	ND					

Surrogate: 1-Chlorooctane 90.8 % 48.2-134

Surrogate: 1-Chlorooctadecane 92.6 % 49.1-148

Cardinal Laboratories

\*=Accredited Analyte

PLEASE NOTE: Liability and Damages. Cardinal's liability and client's exclusive remedy for any claim arising, whether based in contract or tort, shall be limited to the amount paid by client for analyses. All claims, including those for negligence and any other cause whatsoever shall be deemed waived unless made in writing and received by Cardinal within thirty (30) days after completion of the applicable service. In no event shall Cardinal be liable for incidental or consequential damages, including, without limitation, business interruptions, loss of use, or loss of profits incurred by client, its subsidiaries, affiliates or successors arising out of or related to the performance of the services hereunder by Cardinal, regardless of whether such claim is based upon any of the above stated reasons or otherwise. Results relate only to the samples identified above. This report shall not be reproduced except in full with written approval of Cardinal Laboratories.

Celey D. Keene, Lab Director/Quality Manager



PHONE (575) 393-2326 ° 101 E. MARLAND ° HOBBS, NM 88240

**Analytical Results For:**

DIAMONDBACK DISPOSAL SERVICE INC.  
 JUSTIN ROBERTS  
 P. O. BOX 2491  
 HOBBS NM, 88241  
 Fax To: (575) 392-9376

Received:	01/23/2025	Sampling Date:	01/23/2025
Reported:	01/29/2025	Sampling Type:	Soil
Project Name:	WD GRIMES 28-1	Sampling Condition:	Cool & Intact
Project Number:	TLP - 158	Sample Received By:	Alyssa Parras
Project Location:	TEXLAND 32.7132146-103.1651839		

**Sample ID: B 14 @ 1'6" (H250429-02)**

BTEx 8021B		mg/kg		Analyzed By: JH						
Analyte	Result	Reporting Limit	Analyzed	Method Blank	BS	% Recovery	True Value QC	RPD	Qualifier	
Benzene*	<0.050	0.050	01/25/2025	ND	2.06	103	2.00	2.94		
Toluene*	<0.050	0.050	01/25/2025	ND	2.13	106	2.00	3.43		
Ethylbenzene*	<0.050	0.050	01/25/2025	ND	2.15	108	2.00	3.65		
Total Xylenes*	<0.150	0.150	01/25/2025	ND	6.50	108	6.00	3.23		
Total BTEX	<0.300	0.300	01/25/2025	ND						

Surrogate: 4-Bromofluorobenzene (PID) 114 % 71.5-134

Chloride, SM4500Cl-B		mg/kg		Analyzed By: CT						
Analyte	Result	Reporting Limit	Analyzed	Method Blank	BS	% Recovery	True Value QC	RPD	Qualifier	
Chloride	224	16.0	01/28/2025	ND	432	108	400	3.64		

TPH 8015M		mg/kg		Analyzed By: MS					
Analyte	Result	Reporting Limit	Analyzed	Method Blank	BS	% Recovery	True Value QC	RPD	Qualifier
GRO C6-C10*	<10.0	10.0	01/25/2025	ND	200	100	200	0.492	
DRO >C10-C28*	243	10.0	01/25/2025	ND	185	92.6	200	7.13	
EXT DRO >C28-C36	108	10.0	01/25/2025	ND					

Surrogate: 1-Chlorooctane 89.8 % 48.2-134

Surrogate: 1-Chlorooctadecane 92.9 % 49.1-148

Cardinal Laboratories

\*=Accredited Analyte

PLEASE NOTE: Liability and Damages. Cardinal's liability and client's exclusive remedy for any claim arising, whether based in contract or tort, shall be limited to the amount paid by client for analyses. All claims, including those for negligence and any other cause whatsoever shall be deemed waived unless made in writing and received by Cardinal within thirty (30) days after completion of the applicable service. In no event shall Cardinal be liable for incidental or consequential damages, including, without limitation, business interruptions, loss of use, or loss of profits incurred by client, its subsidiaries, affiliates or successors arising out of or related to the performance of the services hereunder by Cardinal, regardless of whether such claim is based upon any of the above stated reasons or otherwise. Results relate only to the samples identified above. This report shall not be reproduced except in full with written approval of Cardinal Laboratories.

Celey D. Keene, Lab Director/Quality Manager





PHONE (575) 393-2326 ° 101 E. MARLAND ° HOBBS, NM 88240

**Analytical Results For:**

DIAMONDBACK DISPOSAL SERVICE INC.  
 JUSTIN ROBERTS  
 P. O. BOX 2491  
 HOBBS NM, 88241  
 Fax To: (575) 392-9376

Received:	01/23/2025	Sampling Date:	01/23/2025
Reported:	01/29/2025	Sampling Type:	Soil
Project Name:	WD GRIMES 28-1	Sampling Condition:	Cool & Intact
Project Number:	TLP - 158	Sample Received By:	Alyssa Parras
Project Location:	TEXLAND 32.7132146-103.1651839		

**Sample ID: B 18 @ 1'6" (H250429-03)**

BTEx 8021B		mg/kg		Analyzed By: JH					
Analyte	Result	Reporting Limit	Analyzed	Method Blank	BS	% Recovery	True Value QC	RPD	Qualifier
Benzene*	<0.050	0.050	01/25/2025	ND	2.06	103	2.00	2.94	
Toluene*	<0.050	0.050	01/25/2025	ND	2.13	106	2.00	3.43	
Ethylbenzene*	<0.050	0.050	01/25/2025	ND	2.15	108	2.00	3.65	
Total Xylenes*	<0.150	0.150	01/25/2025	ND	6.50	108	6.00	3.23	
Total BTEX	<0.300	0.300	01/25/2025	ND					

Surrogate: 4-Bromofluorobenzene (PID) 111 % 71.5-134

Chloride, SM4500Cl-B		mg/kg		Analyzed By: CT						
Analyte	Result	Reporting Limit	Analyzed	Method Blank	BS	% Recovery	True Value QC	RPD	Qualifier	
Chloride	176	16.0	01/28/2025	ND	432	108	400	3.64		

TPH 8015M		mg/kg		Analyzed By: MS					
Analyte	Result	Reporting Limit	Analyzed	Method Blank	BS	% Recovery	True Value QC	RPD	Qualifier
GRO C6-C10*	<10.0	10.0	01/25/2025	ND	200	100	200	0.492	
DRO >C10-C28*	265	10.0	01/25/2025	ND	185	92.6	200	7.13	
EXT DRO >C28-C36	170	10.0	01/25/2025	ND					

Surrogate: 1-Chlorooctane 91.7 % 48.2-134

Surrogate: 1-Chlorooctadecane 99.2 % 49.1-148

Cardinal Laboratories

\*=Accredited Analyte

PLEASE NOTE: Liability and Damages. Cardinal's liability and client's exclusive remedy for any claim arising, whether based in contract or tort, shall be limited to the amount paid by client for analyses. All claims, including those for negligence and any other cause whatsoever shall be deemed waived unless made in writing and received by Cardinal within thirty (30) days after completion of the applicable service. In no event shall Cardinal be liable for incidental or consequential damages, including, without limitation, business interruptions, loss of use, or loss of profits incurred by client, its subsidiaries, affiliates or successors arising out of or related to the performance of the services hereunder by Cardinal, regardless of whether such claim is based upon any of the above stated reasons or otherwise. Results relate only to the samples identified above. This report shall not be reproduced except in full with written approval of Cardinal Laboratories.

Celey D. Keene, Lab Director/Quality Manager



PHONE (575) 393-2326 ° 101 E. MARLAND ° HOBBS, NM 88240

**Analytical Results For:**

DIAMONDBACK DISPOSAL SERVICE INC.  
 JUSTIN ROBERTS  
 P. O. BOX 2491  
 HOBBS NM, 88241  
 Fax To: (575) 392-9376

Received:	01/23/2025	Sampling Date:	01/23/2025
Reported:	01/29/2025	Sampling Type:	Soil
Project Name:	WD GRIMES 28-1	Sampling Condition:	Cool & Intact
Project Number:	TLP - 158	Sample Received By:	Alyssa Parras
Project Location:	TEXLAND 32.7132146-103.1651839		

**Sample ID: B 20 @ 2' (H250429-04)**

BTEx 8021B		mg/kg		Analyzed By: JH						
Analyte	Result	Reporting Limit	Analyzed	Method Blank	BS	% Recovery	True Value QC	RPD	Qualifier	
Benzene*	<0.050	0.050	01/25/2025	ND	2.06	103	2.00	2.94		
Toluene*	<0.050	0.050	01/25/2025	ND	2.13	106	2.00	3.43		
Ethylbenzene*	<0.050	0.050	01/25/2025	ND	2.15	108	2.00	3.65		
Total Xylenes*	<0.150	0.150	01/25/2025	ND	6.50	108	6.00	3.23		
Total BTEX	<0.300	0.300	01/25/2025	ND						

Surrogate: 4-Bromofluorobenzene (PID) 109 % 71.5-134

Chloride, SM4500Cl-B		mg/kg		Analyzed By: CT						
Analyte	Result	Reporting Limit	Analyzed	Method Blank	BS	% Recovery	True Value QC	RPD	Qualifier	
Chloride	80.0	16.0	01/28/2025	ND	432	108	400	3.64		

TPH 8015M		mg/kg		Analyzed By: MS					
Analyte	Result	Reporting Limit	Analyzed	Method Blank	BS	% Recovery	True Value QC	RPD	Qualifier
GRO C6-C10*	<10.0	10.0	01/25/2025	ND	200	100	200	0.492	
DRO >C10-C28*	86.2	10.0	01/25/2025	ND	185	92.6	200	7.13	
EXT DRO >C28-C36	77.9	10.0	01/25/2025	ND					

Surrogate: 1-Chlorooctane 110 % 48.2-134

Surrogate: 1-Chlorooctadecane 114 % 49.1-148

Cardinal Laboratories

\*=Accredited Analyte

PLEASE NOTE: Liability and Damages. Cardinal's liability and client's exclusive remedy for any claim arising, whether based in contract or tort, shall be limited to the amount paid by client for analyses. All claims, including those for negligence and any other cause whatsoever shall be deemed waived unless made in writing and received by Cardinal within thirty (30) days after completion of the applicable service. In no event shall Cardinal be liable for incidental or consequential damages, including, without limitation, business interruptions, loss of use, or loss of profits incurred by client, its subsidiaries, affiliates or successors arising out of or related to the performance of the services hereunder by Cardinal, regardless of whether such claim is based upon any of the above stated reasons or otherwise. Results relate only to the samples identified above. This report shall not be reproduced except in full with written approval of Cardinal Laboratories.

Celey D. Keene, Lab Director/Quality Manager



PHONE (575) 393-2326 ° 101 E. MARLAND ° HOBBS, NM 88240

**Analytical Results For:**

DIAMONDBACK DISPOSAL SERVICE INC.  
 JUSTIN ROBERTS  
 P. O. BOX 2491  
 HOBBS NM, 88241  
 Fax To: (575) 392-9376

Received:	01/23/2025	Sampling Date:	01/23/2025
Reported:	01/29/2025	Sampling Type:	Soil
Project Name:	WD GRIMES 28-1	Sampling Condition:	Cool & Intact
Project Number:	TLP - 158	Sample Received By:	Alyssa Parras
Project Location:	TEXLAND 32.7132146-103.1651839		

**Sample ID: B 21 @ 9" (H250429-05)**

BTEx 8021B		mg/kg		Analyzed By: JH					
Analyte	Result	Reporting Limit	Analyzed	Method Blank	BS	% Recovery	True Value QC	RPD	Qualifier
Benzene*	<0.050	0.050	01/25/2025	ND	2.06	103	2.00	2.94	
Toluene*	<0.050	0.050	01/25/2025	ND	2.13	106	2.00	3.43	
Ethylbenzene*	<0.050	0.050	01/25/2025	ND	2.15	108	2.00	3.65	
Total Xylenes*	<0.150	0.150	01/25/2025	ND	6.50	108	6.00	3.23	
Total BTEX	<0.300	0.300	01/25/2025	ND					

Surrogate: 4-Bromofluorobenzene (PID) 111 % 71.5-134

Chloride, SM4500Cl-B		mg/kg		Analyzed By: CT					
Analyte	Result	Reporting Limit	Analyzed	Method Blank	BS	% Recovery	True Value QC	RPD	Qualifier
Chloride	112	16.0	01/28/2025	ND	432	108	400	3.64	

TPH 8015M		mg/kg		Analyzed By: MS					
Analyte	Result	Reporting Limit	Analyzed	Method Blank	BS	% Recovery	True Value QC	RPD	Qualifier
GRO C6-C10*	<10.0	10.0	01/25/2025	ND	200	100	200	0.492	
DRO >C10-C28*	81.5	10.0	01/25/2025	ND	185	92.6	200	7.13	
EXT DRO >C28-C36	75.7	10.0	01/25/2025	ND					

Surrogate: 1-Chlorooctane 95.1 % 48.2-134

Surrogate: 1-Chlorooctadecane 98.3 % 49.1-148

Cardinal Laboratories

\*=Accredited Analyte

PLEASE NOTE: Liability and Damages. Cardinal's liability and client's exclusive remedy for any claim arising, whether based in contract or tort, shall be limited to the amount paid by client for analyses. All claims, including those for negligence and any other cause whatsoever shall be deemed waived unless made in writing and received by Cardinal within thirty (30) days after completion of the applicable service. In no event shall Cardinal be liable for incidental or consequential damages, including, without limitation, business interruptions, loss of use, or loss of profits incurred by client, its subsidiaries, affiliates or successors arising out of or related to the performance of the services hereunder by Cardinal, regardless of whether such claim is based upon any of the above stated reasons or otherwise. Results relate only to the samples identified above. This report shall not be reproduced except in full with written approval of Cardinal Laboratories.

Celey D. Keene, Lab Director/Quality Manager



PHONE (575) 393-2326 ° 101 E. MARLAND ° HOBBS, NM 88240

**Analytical Results For:**

DIAMONDBACK DISPOSAL SERVICE INC.  
 JUSTIN ROBERTS  
 P. O. BOX 2491  
 HOBBS NM, 88241  
 Fax To: (575) 392-9376

Received:	01/23/2025	Sampling Date:	01/23/2025
Reported:	01/29/2025	Sampling Type:	Soil
Project Name:	WD GRIMES 28-1	Sampling Condition:	Cool & Intact
Project Number:	TLP - 158	Sample Received By:	Alyssa Parras
Project Location:	TEXLAND 32.7132146-103.1651839		

**Sample ID: W 1 @ 0-2' (H250429-06)**

BTEx 8021B		mg/kg		Analyzed By: JH						
Analyte	Result	Reporting Limit	Analyzed	Method Blank	BS	% Recovery	True Value QC	RPD	Qualifier	
Benzene*	<0.050	0.050	01/25/2025	ND	2.06	103	2.00	2.94		
Toluene*	<0.050	0.050	01/25/2025	ND	2.13	106	2.00	3.43		
Ethylbenzene*	<0.050	0.050	01/25/2025	ND	2.15	108	2.00	3.65		
Total Xylenes*	<0.150	0.150	01/25/2025	ND	6.50	108	6.00	3.23		
Total BTEX	<0.300	0.300	01/25/2025	ND						

Surrogate: 4-Bromofluorobenzene (PID) 106 % 71.5-134

Chloride, SM4500Cl-B		mg/kg		Analyzed By: CT						
Analyte	Result	Reporting Limit	Analyzed	Method Blank	BS	% Recovery	True Value QC	RPD	Qualifier	
Chloride	160	16.0	01/28/2025	ND	432	108	400	3.64		

TPH 8015M		mg/kg		Analyzed By: MS					
Analyte	Result	Reporting Limit	Analyzed	Method Blank	BS	% Recovery	True Value QC	RPD	Qualifier
GRO C6-C10*	<10.0	10.0	01/25/2025	ND	200	100	200	0.492	
DRO >C10-C28*	287	10.0	01/25/2025	ND	185	92.6	200	7.13	
EXT DRO >C28-C36	187	10.0	01/25/2025	ND					

Surrogate: 1-Chlorooctane 87.7 % 48.2-134

Surrogate: 1-Chlorooctadecane 93.1 % 49.1-148

Cardinal Laboratories

\*=Accredited Analyte

PLEASE NOTE: Liability and Damages. Cardinal's liability and client's exclusive remedy for any claim arising, whether based in contract or tort, shall be limited to the amount paid by client for analyses. All claims, including those for negligence and any other cause whatsoever shall be deemed waived unless made in writing and received by Cardinal within thirty (30) days after completion of the applicable service. In no event shall Cardinal be liable for incidental or consequential damages, including, without limitation, business interruptions, loss of use, or loss of profits incurred by client, its subsidiaries, affiliates or successors arising out of or related to the performance of the services hereunder by Cardinal, regardless of whether such claim is based upon any of the above stated reasons or otherwise. Results relate only to the samples identified above. This report shall not be reproduced except in full with written approval of Cardinal Laboratories.

Celey D. Keene, Lab Director/Quality Manager



---

PHONE (575) 393-2326 ° 101 E. MARLAND ° HOBBS, NM 88240

---

### Notes and Definitions

ND	Analyte NOT DETECTED at or above the reporting limit
RPD	Relative Percent Difference
**	Samples not received at proper temperature of 6°C or below.
***	Insufficient time to reach temperature.
-	Chloride by SM4500Cl-B does not require samples be received at or below 6°C Samples reported on an as received basis (wet) unless otherwise noted on report

---

Cardinal Laboratories

\*=Accredited Analyte

PLEASE NOTE: Liability and Damages. Cardinal's liability and client's exclusive remedy for any claim arising, whether based in contract or tort, shall be limited to the amount paid by client for analyses. All claims, including those for negligence and any other cause whatsoever shall be deemed waived unless made in writing and received by Cardinal within thirty (30) days after completion of the applicable service. In no event shall Cardinal be liable for incidental or consequential damages, including, without limitation, business interruptions, loss of use, or loss of profits incurred by client, its subsidiaries, affiliates or successors arising out of or related to the performance of the services hereunder by Cardinal, regardless of whether such claim is based upon any of the above stated reasons or otherwise. Results relate only to the samples identified above. This report shall not be reproduced except in full with written approval of Cardinal Laboratories.

A handwritten signature in black ink, appearing to read "Celey D. Keene".

---

Celey D. Keene, Lab Director/Quality Manager



101 East Marland, Hobbs, NM 88240  
(575) 393-2326 FAX (575) 393-2476

### CHAIN-OF-CUSTODY AND ANALYSIS REQUEST

[illegible]





PHONE (575) 393-2326 ° 101 E. MARLAND ° HOBBS, NM 88240

---

February 11, 2025

JUSTIN ROBERTS

DIAMONDBACK DISPOSAL SERVICE INC.

P. O. BOX 2491

HOBBS, NM 88241

RE: WD GRIMES 28-1

Enclosed are the results of analyses for samples received by the laboratory on 02/05/25 13:52.

Cardinal Laboratories is accredited through Texas NELAP under certificate number TX-C24-00112. Accreditation applies to drinking water, non-potable water and solid and chemical materials. All accredited analytes are denoted by an asterisk (\*). For a complete list of accredited analytes and matrices visit the TCEQ website at [www.tceq.texas.gov/field/qa/lab\\_accred\\_certif.html](http://www.tceq.texas.gov/field/qa/lab_accred_certif.html).

Cardinal Laboratories is accredited through the State of Colorado Department of Public Health and Environment for:

Method EPA 552.2	Haloacetic Acids (HAA-5)
Method EPA 524.2	Total Trihalomethanes (TTHM)
Method EPA 524.4	Regulated VOCs (V1, V2, V3)

Accreditation applies to public drinking water matrices.

This report meets NELAP requirements and is made up of a cover page, analytical results, and a copy of the original chain-of-custody. If you have any questions concerning this report, please feel free to contact me.

Sincerely,

A handwritten signature in black ink that reads "Celey D. Keene". The signature is written in a cursive, flowing style.

Celey D. Keene

Lab Director/Quality Manager



PHONE (575) 393-2326 ° 101 E. MARLAND ° HOBBS, NM 88240

**Analytical Results For:**

DIAMONDBACK DISPOSAL SERVICE INC.  
 JUSTIN ROBERTS  
 P. O. BOX 2491  
 HOBBS NM, 88241  
 Fax To: (575) 392-9376

Received:	02/05/2025	Sampling Date:	02/05/2025
Reported:	02/11/2025	Sampling Type:	Soil
Project Name:	WD GRIMES 28-1	Sampling Condition:	Cool & Intact
Project Number:	TLP - 158	Sample Received By:	Alyssa Parras
Project Location:	TEXLAND 32.7132146-103.1651839		

**Sample ID: B 14 @ 2' (H250691-01)**

BTX 8021B			mg/kg		Analyzed By: JH				
Analyte	Result	Reporting Limit	Analyzed	Method Blank	BS	% Recovery	True Value QC	RPD	Qualifier
Benzene*	<0.050	0.050	02/07/2025	ND	2.52	126	2.00	9.87	
Toluene*	<0.050	0.050	02/07/2025	ND	2.51	125	2.00	0.0672	
Ethylbenzene*	<0.050	0.050	02/07/2025	ND	2.57	128	2.00	3.17	
Total Xylenes*	<0.150	0.150	02/07/2025	ND	7.58	126	6.00	3.64	
Total BTX	<0.300	0.300	02/07/2025	ND					

Surrogate: 4-Bromofluorobenzene (PID) 112 % 71.5-134

Chloride, SM4500Cl-B			mg/kg		Analyzed By: HM				
Analyte	Result	Reporting Limit	Analyzed	Method Blank	BS	% Recovery	True Value QC	RPD	Qualifier
Chloride	176	16.0	02/06/2025	ND	416	104	400	0.00	

TPH 8015M			mg/kg		Analyzed By: MS				
Analyte	Result	Reporting Limit	Analyzed	Method Blank	BS	% Recovery	True Value QC	RPD	Qualifier
GRO C6-C10*	<10.0	10.0	02/06/2025	ND	206	103	200	3.64	
DRO >C10-C28*	<10.0	10.0	02/06/2025	ND	200	99.9	200	2.31	
EXT DRO >C28-C36	<10.0	10.0	02/06/2025	ND					

Surrogate: 1-Chlorooctane 110 % 48.2-134

Surrogate: 1-Chlorooctadecane 116 % 49.1-148

Cardinal Laboratories

\*=Accredited Analyte

PLEASE NOTE: Liability and Damages. Cardinal's liability and client's exclusive remedy for any claim arising, whether based in contract or tort, shall be limited to the amount paid by client for analyses. All claims, including those for negligence and any other cause whatsoever shall be deemed waived unless made in writing and received by Cardinal within thirty (30) days after completion of the applicable service. In no event shall Cardinal be liable for incidental or consequential damages, including, without limitation, business interruptions, loss of use, or loss of profits incurred by client, its subsidiaries, affiliates or successors arising out of or related to the performance of the services hereunder by Cardinal, regardless of whether such claim is based upon any of the above stated reasons or otherwise. Results relate only to the samples identified above. This report shall not be reproduced except in full with written approval of Cardinal Laboratories.

Celey D. Keene, Lab Director/Quality Manager



PHONE (575) 393-2326 ° 101 E. MARLAND ° HOBBS, NM 88240

**Analytical Results For:**

DIAMONDBACK DISPOSAL SERVICE INC.  
 JUSTIN ROBERTS  
 P. O. BOX 2491  
 HOBBS NM, 88241  
 Fax To: (575) 392-9376

Received:	02/05/2025	Sampling Date:	02/05/2025
Reported:	02/11/2025	Sampling Type:	Soil
Project Name:	WD GRIMES 28-1	Sampling Condition:	Cool & Intact
Project Number:	TLP - 158	Sample Received By:	Alyssa Parras
Project Location:	TEXLAND 32.7132146-103.1651839		

**Sample ID: B 18 @ 2' (H250691-02)**

BTEX 8021B		mg/kg		Analyzed By: JH					
Analyte	Result	Reporting Limit	Analyzed	Method Blank	BS	% Recovery	True Value QC	RPD	Qualifier
Benzene*	<0.050	0.050	02/07/2025	ND	2.52	126	2.00	9.87	
Toluene*	<0.050	0.050	02/07/2025	ND	2.51	125	2.00	0.0672	
Ethylbenzene*	<0.050	0.050	02/07/2025	ND	2.57	128	2.00	3.17	
Total Xylenes*	<0.150	0.150	02/07/2025	ND	7.58	126	6.00	3.64	
Total BTEX	<0.300	0.300	02/07/2025	ND					

Surrogate: 4-Bromofluorobenzene (PID) 108 % 71.5-134

Chloride, SM4500Cl-B		mg/kg		Analyzed By: HM					
Analyte	Result	Reporting Limit	Analyzed	Method Blank	BS	% Recovery	True Value QC	RPD	Qualifier
Chloride	144	16.0	02/06/2025	ND	416	104	400	0.00	

TPH 8015M		mg/kg		Analyzed By: MS					
Analyte	Result	Reporting Limit	Analyzed	Method Blank	BS	% Recovery	True Value QC	RPD	Qualifier
GRO C6-C10*	<10.0	10.0	02/06/2025	ND	206	103	200	3.64	
DRO >C10-C28*	<10.0	10.0	02/06/2025	ND	200	99.9	200	2.31	
EXT DRO >C28-C36	<10.0	10.0	02/06/2025	ND					

Surrogate: 1-Chlorooctane 109 % 48.2-134

Surrogate: 1-Chlorooctadecane 114 % 49.1-148

Cardinal Laboratories

\*=Accredited Analyte

PLEASE NOTE: Liability and Damages. Cardinal's liability and client's exclusive remedy for any claim arising, whether based in contract or tort, shall be limited to the amount paid by client for analyses. All claims, including those for negligence and any other cause whatsoever shall be deemed waived unless made in writing and received by Cardinal within thirty (30) days after completion of the applicable service. In no event shall Cardinal be liable for incidental or consequential damages, including, without limitation, business interruptions, loss of use, or loss of profits incurred by client, its subsidiaries, affiliates or successors arising out of or related to the performance of the services hereunder by Cardinal, regardless of whether such claim is based upon any of the above stated reasons or otherwise. Results relate only to the samples identified above. This report shall not be reproduced except in full with written approval of Cardinal Laboratories.

Celey D. Keene, Lab Director/Quality Manager



PHONE (575) 393-2326 ° 101 E. MARLAND ° HOBBS, NM 88240

**Analytical Results For:**

DIAMONDBACK DISPOSAL SERVICE INC.  
 JUSTIN ROBERTS  
 P. O. BOX 2491  
 HOBBS NM, 88241  
 Fax To: (575) 392-9376

Received:	02/05/2025	Sampling Date:	02/05/2025
Reported:	02/11/2025	Sampling Type:	Soil
Project Name:	WD GRIMES 28-1	Sampling Condition:	Cool & Intact
Project Number:	TLP - 158	Sample Received By:	Alyssa Parras
Project Location:	TEXLAND 32.7132146-103.1651839		

**Sample ID: B 20 @ 2' (H250691-03)**

BTEx 8021B		mg/kg		Analyzed By: JH						
Analyte	Result	Reporting Limit	Analyzed	Method Blank	BS	% Recovery	True Value QC	RPD	Qualifier	
Benzene*	<0.050	0.050	02/07/2025	ND	2.52	126	2.00	9.87		
Toluene*	<0.050	0.050	02/07/2025	ND	2.51	125	2.00	0.0672		
Ethylbenzene*	<0.050	0.050	02/07/2025	ND	2.57	128	2.00	3.17		
Total Xylenes*	<0.150	0.150	02/07/2025	ND	7.58	126	6.00	3.64		
Total BTEX	<0.300	0.300	02/07/2025	ND						

Surrogate: 4-Bromofluorobenzene (PID) 123 % 71.5-134

Chloride, SM4500Cl-B		mg/kg		Analyzed By: HM						
Analyte	Result	Reporting Limit	Analyzed	Method Blank	BS	% Recovery	True Value QC	RPD	Qualifier	
Chloride	144	16.0	02/06/2025	ND	416	104	400	0.00		

TPH 8015M		mg/kg		Analyzed By: MS					
Analyte	Result	Reporting Limit	Analyzed	Method Blank	BS	% Recovery	True Value QC	RPD	Qualifier
GRO C6-C10*	<10.0	10.0	02/06/2025	ND	206	103	200	3.64	
DRO >C10-C28*	<10.0	10.0	02/06/2025	ND	200	99.9	200	2.31	
EXT DRO >C28-C36	<10.0	10.0	02/06/2025	ND					

Surrogate: 1-Chlorooctane 110 % 48.2-134

Surrogate: 1-Chlorooctadecane 115 % 49.1-148

Cardinal Laboratories

\*=Accredited Analyte

PLEASE NOTE: Liability and Damages. Cardinal's liability and client's exclusive remedy for any claim arising, whether based in contract or tort, shall be limited to the amount paid by client for analyses. All claims, including those for negligence and any other cause whatsoever shall be deemed waived unless made in writing and received by Cardinal within thirty (30) days after completion of the applicable service. In no event shall Cardinal be liable for incidental or consequential damages, including, without limitation, business interruptions, loss of use, or loss of profits incurred by client, its subsidiaries, affiliates or successors arising out of or related to the performance of the services hereunder by Cardinal, regardless of whether such claim is based upon any of the above stated reasons or otherwise. Results relate only to the samples identified above. This report shall not be reproduced except in full with written approval of Cardinal Laboratories.

Celey D. Keene, Lab Director/Quality Manager



PHONE (575) 393-2326 ° 101 E. MARLAND ° HOBBS, NM 88240

**Analytical Results For:**

DIAMONDBACK DISPOSAL SERVICE INC.  
 JUSTIN ROBERTS  
 P. O. BOX 2491  
 HOBBS NM, 88241  
 Fax To: (575) 392-9376

Received:	02/05/2025	Sampling Date:	02/05/2025
Reported:	02/11/2025	Sampling Type:	Soil
Project Name:	WD GRIMES 28-1	Sampling Condition:	Cool & Intact
Project Number:	TLP - 158	Sample Received By:	Alyssa Parras
Project Location:	TEXLAND 32.7132146-103.1651839		

**Sample ID: B 21 @ 2' (H250691-04)**

BTEX 8021B		mg/kg		Analyzed By: JH					
Analyte	Result	Reporting Limit	Analyzed	Method Blank	BS	% Recovery	True Value QC	RPD	Qualifier
Benzene*	<0.050	0.050	02/07/2025	ND	2.52	126	2.00	9.87	
Toluene*	<0.050	0.050	02/07/2025	ND	2.51	125	2.00	0.0672	
Ethylbenzene*	<0.050	0.050	02/07/2025	ND	2.57	128	2.00	3.17	
Total Xylenes*	<0.150	0.150	02/07/2025	ND	7.58	126	6.00	3.64	
Total BTEX	<0.300	0.300	02/07/2025	ND					

Surrogate: 4-Bromofluorobenzene (PID) 106 % 71.5-134

Chloride, SM4500Cl-B		mg/kg		Analyzed By: HM					
Analyte	Result	Reporting Limit	Analyzed	Method Blank	BS	% Recovery	True Value QC	RPD	Qualifier
Chloride	128	16.0	02/06/2025	ND	416	104	400	0.00	

TPH 8015M		mg/kg		Analyzed By: MS					
Analyte	Result	Reporting Limit	Analyzed	Method Blank	BS	% Recovery	True Value QC	RPD	Qualifier
GRO C6-C10*	<10.0	10.0	02/06/2025	ND	206	103	200	3.64	
DRO >C10-C28*	<10.0	10.0	02/06/2025	ND	200	99.9	200	2.31	
EXT DRO >C28-C36	<10.0	10.0	02/06/2025	ND					

Surrogate: 1-Chlorooctane 107 % 48.2-134

Surrogate: 1-Chlorooctadecane 112 % 49.1-148

Cardinal Laboratories

\*=Accredited Analyte

PLEASE NOTE: Liability and Damages. Cardinal's liability and client's exclusive remedy for any claim arising, whether based in contract or tort, shall be limited to the amount paid by client for analyses. All claims, including those for negligence and any other cause whatsoever shall be deemed waived unless made in writing and received by Cardinal within thirty (30) days after completion of the applicable service. In no event shall Cardinal be liable for incidental or consequential damages, including, without limitation, business interruptions, loss of use, or loss of profits incurred by client, its subsidiaries, affiliates or successors arising out of or related to the performance of the services hereunder by Cardinal, regardless of whether such claim is based upon any of the above stated reasons or otherwise. Results relate only to the samples identified above. This report shall not be reproduced except in full with written approval of Cardinal Laboratories.

Celey D. Keene, Lab Director/Quality Manager



PHONE (575) 393-2326 ° 101 E. MARLAND ° HOBBS, NM 88240

**Analytical Results For:**

DIAMONDBACK DISPOSAL SERVICE INC.  
 JUSTIN ROBERTS  
 P. O. BOX 2491  
 HOBBS NM, 88241  
 Fax To: (575) 392-9376

Received:	02/05/2025	Sampling Date:	02/05/2025
Reported:	02/11/2025	Sampling Type:	Soil
Project Name:	WD GRIMES 28-1	Sampling Condition:	Cool & Intact
Project Number:	TLP - 158	Sample Received By:	Alyssa Parras
Project Location:	TEXLAND 32.7132146-103.1651839		

**Sample ID: W 1 @ 0-2' (H250691-05)**

BTEx 8021B		mg/kg		Analyzed By: JH						
Analyte	Result	Reporting Limit	Analyzed	Method Blank	BS	% Recovery	True Value QC	RPD	Qualifier	
Benzene*	<0.050	0.050	02/07/2025	ND	2.52	126	2.00	9.87		
Toluene*	<0.050	0.050	02/07/2025	ND	2.51	125	2.00	0.0672		
Ethylbenzene*	<0.050	0.050	02/07/2025	ND	2.57	128	2.00	3.17		
Total Xylenes*	<0.150	0.150	02/07/2025	ND	7.58	126	6.00	3.64		
Total BTEX	<0.300	0.300	02/07/2025	ND						

Surrogate: 4-Bromofluorobenzene (PID) 119 % 71.5-134

Chloride, SM4500Cl-B		mg/kg		Analyzed By: HM						
Analyte	Result	Reporting Limit	Analyzed	Method Blank	BS	% Recovery	True Value QC	RPD	Qualifier	
Chloride	80.0	16.0	02/06/2025	ND	416	104	400	0.00		

TPH 8015M		mg/kg		Analyzed By: MS					
Analyte	Result	Reporting Limit	Analyzed	Method Blank	BS	% Recovery	True Value QC	RPD	Qualifier
GRO C6-C10*	<10.0	10.0	02/06/2025	ND	206	103	200	3.64	
DRO >C10-C28*	<10.0	10.0	02/06/2025	ND	200	99.9	200	2.31	
EXT DRO >C28-C36	<10.0	10.0	02/06/2025	ND					

Surrogate: 1-Chlorooctane 102 % 48.2-134

Surrogate: 1-Chlorooctadecane 107 % 49.1-148

Cardinal Laboratories

\*=Accredited Analyte

PLEASE NOTE: Liability and Damages. Cardinal's liability and client's exclusive remedy for any claim arising, whether based in contract or tort, shall be limited to the amount paid by client for analyses. All claims, including those for negligence and any other cause whatsoever shall be deemed waived unless made in writing and received by Cardinal within thirty (30) days after completion of the applicable service. In no event shall Cardinal be liable for incidental or consequential damages, including, without limitation, business interruptions, loss of use, or loss of profits incurred by client, its subsidiaries, affiliates or successors arising out of or related to the performance of the services hereunder by Cardinal, regardless of whether such claim is based upon any of the above stated reasons or otherwise. Results relate only to the samples identified above. This report shall not be reproduced except in full with written approval of Cardinal Laboratories.

Celey D. Keene, Lab Director/Quality Manager



PHONE (575) 393-2326 • 101 E. MARLAND • HOBBS, NM 88240

---

### Notes and Definitions

BS-3	Blank spike recovery outside of lab established statistical limits, but still within method limits. Data is not adversely affected.
BS1	Blank spike recovery above laboratory acceptance criteria. Results for analyte potentially biased high.
ND	Analyte NOT DETECTED at or above the reporting limit
RPD	Relative Percent Difference
**	Samples not received at proper temperature of 6°C or below.
***	Insufficient time to reach temperature.
-	Chloride by SM4500Cl-B does not require samples be received at or below 6°C Samples reported on an as received basis (wet) unless otherwise noted on report

---

Cardinal Laboratories

\*=Accredited Analyte

PLEASE NOTE: Liability and Damages. Cardinal's liability and client's exclusive remedy for any claim arising, whether based in contract or tort, shall be limited to the amount paid by client for analyses. All claims, including those for negligence and any other cause whatsoever shall be deemed waived unless made in writing and received by Cardinal within thirty (30) days after completion of the applicable service. In no event shall Cardinal be liable for incidental or consequential damages, including, without limitation, business interruptions, loss of use, or loss of profits incurred by client, its subsidiaries, affiliates or successors arising out of or related to the performance of the services hereunder by Cardinal, regardless of whether such claim is based upon any of the above stated reasons or otherwise. Results relate only to the samples identified above. This report shall not be reproduced except in full with written approval of Cardinal Laboratories.

A handwritten signature in black ink, appearing to read "Celey D. Keene".

---

Celey D. Keene, Lab Director/Quality Manager

## Page 8 of 8

**Company Name:** DiamondBack Disposals

Address: 2525 NW County RD

**Phone #: (575)-392-9996**

**Project Name:** WD Grimes 28-1

**Sampler Name:** Jason Owsley

**Sample I.D.**

Relinquished By:

202  
Inquired By:

4/

Delivered By: (Circle One)  
 Sampler - UPS - Bus - Other:

Observed Temp. °C	Corrected Temp. °C
1.3	

Sample Condition	Cool	Intact
1	1	1
2	1	1
3	1	1
4	1	1
5	1	1
6	1	1
7	1	1
8	1	1
9	1	1
10	1	1
11	1	1
12	1	1
13	1	1
14	1	1
15	1	1
16	1	1
17	1	1
18	1	1
19	1	1
20	1	1
21	1	1
22	1	1
23	1	1
24	1	1
25	1	1
26	1	1
27	1	1
28	1	1
29	1	1
30	1	1
31	1	1
32	1	1
33	1	1
34	1	1
35	1	1
36	1	1
37	1	1
38	1	1
39	1	1
40	1	1
41	1	1
42	1	1
43	1	1
44	1	1
45	1	1
46	1	1
47	1	1
48	1	1
49	1	1
50	1	1
51	1	1
52	1	1
53	1	1
54	1	1
55	1	1
56	1	1
57	1	1
58	1	1
59	1	1
60	1	1
61	1	1
62	1	1
63	1	1
64	1	1
65	1	1
66	1	1
67	1	1
68	1	1
69	1	1
70	1	1
71	1	1
72	1	1
73	1	1
74	1	1
75	1	1
76	1	1
77	1	1
78	1	1
79	1	1
80	1	1
81	1	1
82	1	1
83	1	1
84	1	1
85	1	1
86	1	1
87	1	1
88	1	1
89	1	1
90	1	1
91	1	1
92	1	1
93	1	1
94	1	1
95	1	1
96	1	1
97	1	1
98	1	1
99	1	1
100	1	1

**CHECKED BY:**  
**(Initials)**

Turnaround Time:	Standard	Bacteria (only) Sample Condition
	<input type="checkbox"/>	

---

---

---



image

FORM-006 R 3.2 10/07/21

† Cardinal cannot accept verbal changes. Please email changes to [celey.keene@cardinallabsnm.com](mailto:celey.keene@cardinallabsnm.com)

Released to Imaging: 4/11/2025 3:33:40 PM

Received by OCD: 4/9/2025 9:48:43 AM

Sante Fe Main Office  
Phone: (505) 476-3441

General Information  
Phone: (505) 629-6116

Online Phone Directory  
<https://www.emnrd.nm.gov/ocd/contact-us>

State of New Mexico  
Energy, Minerals and Natural Resources  
Oil Conservation Division  
1220 S. St Francis Dr.  
Santa Fe, NM 87505

QUESTIONS

Action 450180

QUESTIONS

Operator: TEXLAND PETROLEUM-HOBBS, LLC 600 Bailey Ave, Suite 150 Fort Worth, TX 76107	OGRID: 113315
	Action Number: 450180
	Action Type: [C-141] Reclamation Report C-141 (C-141-v-Reclamation)

QUESTIONS

Prerequisites	
Incident ID (n#)	nAPP2417236946
Incident Name	NAPP2417236946 W.D. GRIMES 28 @ 30-025-37191
Incident Type	Produced Water Release
Incident Status	Reclamation Report Received
Incident Well	[30-025-37191] W D GRIMES 28 #001

Location of Release Source	
Please answer all the questions in this group.	
Site Name	W.D. GRIMES 28
Date Release Discovered	06/19/2024
Surface Owner	Private

Incident Details	
Please answer all the questions in this group.	
Incident Type	Produced Water Release
Did this release result in a fire or is the result of a fire	No
Did this release result in any injuries	No
Has this release reached or does it have a reasonable probability of reaching a watercourse	No
Has this release endangered or does it have a reasonable probability of endangering public health	No
Has this release substantially damaged or will it substantially damage property or the environment	No
Is this release of a volume that is or may with reasonable probability be detrimental to fresh water	No

Nature and Volume of Release	
Material(s) released, please answer all that apply below. Any calculations or specific justifications for the volumes provided should be attached to the follow-up C-141 submission.	
Crude Oil Released (bbls) Details	Not answered.
Produced Water Released (bbls) Details	Cause: Other   Flow Line - Production   Produced Water   Released: 40 BBL   Recovered: 20 BBL   Lost: 20 BBL.
Is the concentration of chloride in the produced water >10,000 mg/l	Yes
Condensate Released (bbls) Details	Not answered.
Natural Gas Vented (Mcf) Details	Not answered.
Natural Gas Flared (Mcf) Details	Not answered.
Other Released Details	Not answered.
Are there additional details for the questions above (i.e. any answer containing Other, Specify, Unknown, and/or Fire, or any negative lost amounts)	W.D. Grimes 28 Reference No nAPP2417236946 Texland Petroleum measures our water tanks daily, after the release was found the tanks were then measured and the loss was determined at that time, average daily volume (from well test) minus the previous days measurement, determined the loss. The vacuum truck that was used had a site glass that marks how many barrels are picked up.

Sante Fe Main Office  
Phone: (505) 476-3441

General Information  
Phone: (505) 629-6116

Online Phone Directory  
<https://www.emnrd.nm.gov/ocd/contact-us>

**State of New Mexico**  
**Energy, Minerals and Natural Resources**  
**Oil Conservation Division**  
**1220 S. St Francis Dr.**  
**Santa Fe, NM 87505**

QUESTIONS, Page 2

Action 450180

**QUESTIONS (continued)**

Operator: TEXLAND PETROLEUM-HOBBS, LLC 600 Bailey Ave, Suite 150 Fort Worth, TX 76107	OGRID: 113315
	Action Number: 450180
	Action Type: [C-141] Reclamation Report C-141 (C-141-v-Reclamation)

**QUESTIONS**

<b>Nature and Volume of Release (continued)</b>	
Is this a gas only submission (i.e. only significant Mcf values reported)	No, according to supplied volumes this does not appear to be a "gas only" report.
Was this a major release as defined by Subsection A of 19.15.29.7 NMAC	Yes
Reasons why this would be considered a submission for a notification of a major release	From paragraph A. "Major release" determine using: (1) an unauthorized release of a volume, excluding gases, of 25 barrels or more.
With the implementation of the 19.15.27 NMAC (05/25/2021), venting and/or flaring of natural gas (i.e. gas only) are to be submitted on the C-129 form.	

**Initial Response**

The responsible party must undertake the following actions immediately unless they could create a safety hazard that would result in injury.

The source of the release has been stopped	True
The impacted area has been secured to protect human health and the environment	True
Released materials have been contained via the use of berms or dikes, absorbent pads, or other containment devices	True
All free liquids and recoverable materials have been removed and managed appropriately	True
If all the actions described above have not been undertaken, explain why	Not answered.

Per Paragraph (4) of Subsection B of 19.15.29.8 NMAC the responsible party may commence remediation immediately after discovery of a release. If remediation has begun, please prepare and attach a narrative of actions to date in the follow-up C-141 submission. If remedial efforts have been successfully completed or if the release occurred within a lined containment area (see Subparagraph (a) of Paragraph (5) of Subsection A of 19.15.29.11 NMAC), please prepare and attach all information needed for closure evaluation in the follow-up C-141 submission.

I hereby certify that the information given above is true and complete to the best of my knowledge and understand that pursuant to OCD rules and regulations all operators are required to report and/or file certain release notifications and perform corrective actions for releases which may endanger public health or the environment. The acceptance of a C-141 report by the OCD does not relieve the operator of liability should their operations have failed to adequately investigate and remediate contamination that pose a threat to groundwater, surface water, human health or the environment. In addition, OCD acceptance of a C-141 report does not relieve the operator of responsibility for compliance with any other federal, state, or local laws and/or regulations.

I hereby agree and sign off to the above statement	Name: Vickie Smith Title: Regulatory Analyst Email: vsmith@texpetro.com Date: 04/09/2025
----------------------------------------------------	---------------------------------------------------------------------------------------------------

Sante Fe Main Office  
Phone: (505) 476-3441

General Information  
Phone: (505) 629-6116

Online Phone Directory  
<https://www.emnrd.nm.gov/ocd/contact-us>

**State of New Mexico**  
**Energy, Minerals and Natural Resources**  
**Oil Conservation Division**  
**1220 S. St Francis Dr.**  
**Santa Fe, NM 87505**

QUESTIONS, Page 3

Action 450180

**QUESTIONS (continued)**

Operator: TEXLAND PETROLEUM-HOBBS, LLC 600 Bailey Ave, Suite 150 Fort Worth, TX 76107	OGRID: 113315
	Action Number: 450180
	Action Type: [C-141] Reclamation Report C-141 (C-141-v-Reclamation)

**QUESTIONS**

<b>Site Characterization</b>	
<i>Please answer all the questions in this group (only required when seeking remediation plan approval and beyond). This information must be provided to the appropriate district office no later than 90 days after the release discovery date.</i>	
What is the shallowest depth to groundwater beneath the area affected by the release in feet below ground surface (ft bgs)	Between 51 and 75 (ft.)
What method was used to determine the depth to ground water	NM OSE iWaters Database Search
Did this release impact groundwater or surface water	No
<b>What is the minimum distance, between the closest lateral extents of the release and the following surface areas:</b>	
A continuously flowing watercourse or any other significant watercourse	Greater than 5 (mi.)
Any lakebed, sinkhole, or playa lake (measured from the ordinary high-water mark)	Greater than 5 (mi.)
An occupied permanent residence, school, hospital, institution, or church	Between 1000 (ft.) and ½ (mi.)
A spring or a private domestic fresh water well used by less than five households for domestic or stock watering purposes	Between 1000 (ft.) and ½ (mi.)
Any other fresh water well or spring	Between ½ and 1 (mi.)
Incorporated municipal boundaries or a defined municipal fresh water well field	Between 1 and 5 (mi.)
A wetland	Between 500 and 1000 (ft.)
A subsurface mine	Greater than 5 (mi.)
An (non-karst) unstable area	Greater than 5 (mi.)
Categorize the risk of this well / site being in a karst geology	Low
A 100-year floodplain	Greater than 5 (mi.)
Did the release impact areas not on an exploration, development, production, or storage site	Yes

<b>Remediation Plan</b>	
<i>Please answer all the questions that apply or are indicated. This information must be provided to the appropriate district office no later than 90 days after the release discovery date.</i>	
Requesting a remediation plan approval with this submission	Yes
<i>Attach a comprehensive report demonstrating the lateral and vertical extents of soil contamination associated with the release have been determined, pursuant to 19.15.29.11 NMAC and 19.15.29.13 NMAC.</i>	
Have the lateral and vertical extents of contamination been fully delineated	Yes
Was this release entirely contained within a lined containment area	No
<b>Soil Contamination Sampling:</b> (Provide the highest observable value for each, in milligrams per kilograms.)	
Chloride (EPA 300.0 or SM4500 Cl B)	656
TPH (GRO+DRO+MRO) (EPA SW-846 Method 8015M)	474
GRO+DRO (EPA SW-846 Method 8015M)	287
BTEX (EPA SW-846 Method 8021B or 8260B)	0
Benzene (EPA SW-846 Method 8021B or 8260B)	0
<i>Per Subsection B of 19.15.29.11 NMAC unless the site characterization report includes completed efforts at remediation, the report must include a proposed remediation plan in accordance with 19.15.29.12 NMAC, which includes the anticipated timelines for beginning and completing the remediation.</i>	
On what estimated date will the remediation commence	10/01/2024
On what date will (or did) the final sampling or liner inspection occur	02/25/2025
On what date will (or was) the remediation complete(d)	02/25/2025
What is the estimated surface area (in square feet) that will be reclaimed	4460
What is the estimated volume (in cubic yards) that will be reclaimed	320
What is the estimated surface area (in square feet) that will be remediated	4460
What is the estimated volume (in cubic yards) that will be remediated	360
<i>These estimated dates and measurements are recognized to be the best guess or calculation at the time of submission and may (be) change(d) over time as more remediation efforts are completed.</i>	
<i>The OCD recognizes that proposed remediation measures may have to be minimally adjusted in accordance with the physical realities encountered during remediation. If the responsible party has any need to significantly deviate from the remediation plan proposed, then it should consult with the division to determine if another remediation plan submission is required.</i>	

Sante Fe Main Office  
Phone: (505) 476-3441

General Information  
Phone: (505) 629-6116

Online Phone Directory  
<https://www.emnrd.nm.gov/ocd/contact-us>

**State of New Mexico**  
**Energy, Minerals and Natural Resources**  
**Oil Conservation Division**  
**1220 S. St Francis Dr.**  
**Santa Fe, NM 87505**

QUESTIONS, Page 4

Action 450180

**QUESTIONS (continued)**

Operator: TEXLAND PETROLEUM-HOBBS, LLC 600 Bailey Ave, Suite 150 Fort Worth, TX 76107	OGRID: 113315
	Action Number: 450180
	Action Type: [C-141] Reclamation Report C-141 (C-141-v-Reclamation)

**QUESTIONS**

<b>Remediation Plan (continued)</b>	
<i>Please answer all the questions that apply or are indicated. This information must be provided to the appropriate district office no later than 90 days after the release discovery date.</i>	
<b>This remediation will (or is expected to) utilize the following processes to remediate / reduce contaminants:</b>	
<i>(Select all answers below that apply.)</i>	
(Ex Situ) Excavation and <b>off-site</b> disposal (i.e. dig and haul, hydrovac, etc.)	Yes
Which OCD approved facility will be used for <b>off-site</b> disposal	GANDY MARLEY LANDFARM/LANDFILL [FEEM0112338393]
<b>OR</b> which OCD approved well (API) will be used for <b>off-site</b> disposal	Not answered.
<b>OR</b> is the <b>off-site</b> disposal site, to be used, out-of-state	Not answered.
<b>OR</b> is the <b>off-site</b> disposal site, to be used, an NMED facility	Not answered.
(Ex Situ) Excavation and <b>on-site</b> remediation (i.e. On-Site Land Farms)	Not answered.
(In Situ) Soil Vapor Extraction	Not answered.
(In Situ) Chemical processing (i.e. Soil Shredding, Potassium Permanganate, etc.)	Not answered.
(In Situ) Biological processing (i.e. Microbes / Fertilizer, etc.)	Not answered.
(In Situ) Physical processing (i.e. Soil Washing, Gypsum, Disking, etc.)	Not answered.
Ground Water Abatement pursuant to 19.15.30 NMAC	Not answered.
OTHER (Non-listed remedial process)	Not answered.
<i>Per Subsection B of 19.15.29.11 NMAC unless the site characterization report includes completed efforts at remediation, the report must include a proposed remediation plan in accordance with 19.15.29.12 NMAC, which includes the anticipated timelines for beginning and completing the remediation.</i>	
I hereby certify that the information given above is true and complete to the best of my knowledge and understand that pursuant to OCD rules and regulations all operators are required to report and/or file certain release notifications and perform corrective actions for releases which may endanger public health or the environment. The acceptance of a C-141 report by the OCD does not relieve the operator of liability should their operations have failed to adequately investigate and remediate contamination that pose a threat to groundwater, surface water, human health or the environment. In addition, OCD acceptance of a C-141 report does not relieve the operator of responsibility for compliance with any other federal, state, or local laws and/or regulations.	
I hereby agree and sign off to the above statement	Name: Vickie Smith Title: Regulatory Analyst Email: vsmith@texpetro.com Date: 04/09/2025
<i>The OCD recognizes that proposed remediation measures may have to be minimally adjusted in accordance with the physical realities encountered during remediation. If the responsible party has any need to significantly deviate from the remediation plan proposed, then it should consult with the division to determine if another remediation plan submission is required.</i>	



Sante Fe Main Office  
Phone: (505) 476-3441

General Information  
Phone: (505) 629-6116

Online Phone Directory  
<https://www.emnrd.nm.gov/ocd/contact-us>

State of New Mexico  
Energy, Minerals and Natural Resources  
Oil Conservation Division  
1220 S. St Francis Dr.  
Santa Fe, NM 87505

QUESTIONS, Page 5  
  
Action 450180

QUESTIONS (continued)

Operator:  TEXLAND PETROLEUM-HOBBS, LLC 600 Bailey Ave, Suite 150 Fort Worth, TX 76107	OGRID:  113315
	Action Number:  450180
	Action Type:  [C-141] Reclamation Report C-141 (C-141-v-Reclamation)

QUESTIONS

Deferral Requests Only	
Only answer the questions in this group if seeking a deferral upon approval this submission. Each of the following items must be confirmed as part of any request for deferral of remediation.	
Requesting a deferral of the remediation closure due date with the approval of this submission	No

Sante Fe Main Office  
Phone: (505) 476-3441

General Information  
Phone: (505) 629-6116

Online Phone Directory  
<https://www.emnrd.nm.gov/ocd/contact-us>

**State of New Mexico**  
**Energy, Minerals and Natural Resources**  
**Oil Conservation Division**  
**1220 S. St Francis Dr.**  
**Santa Fe, NM 87505**

QUESTIONS, Page 6

Action 450180

**QUESTIONS (continued)**

Operator: TEXLAND PETROLEUM-HOBBS, LLC 600 Bailey Ave, Suite 150 Fort Worth, TX 76107	OGRID: 113315
	Action Number: 450180
	Action Type: [C-141] Reclamation Report C-141 (C-141-v-Reclamation)

**QUESTIONS**

Sampling Event Information	
Last sampling notification (C-141N) recorded	427464
Sampling date pursuant to Subparagraph (a) of Paragraph (1) of Subsection D of 19.15.29.12 NMAC	02/05/2025
What was the (estimated) number of samples that were to be gathered	5
What was the sampling surface area in square feet	1000

Remediation Closure Request	
<i>Only answer the questions in this group if seeking remediation closure for this release because all remediation steps have been completed.</i>	
Requesting a remediation closure approval with this submission	Yes
Have the lateral and vertical extents of contamination been fully delineated	Yes
Was this release entirely contained within a lined containment area	No
All areas reasonably needed for production or subsequent drilling operations have been stabilized, returned to the sites existing grade, and have a soil cover that prevents ponding of water, minimizing dust and erosion	Yes
What was the total surface area (in square feet) remediated	4460
What was the total volume (cubic yards) remediated	360
All areas not reasonably needed for production or subsequent drilling operations have been reclaimed to contain a minimum of four feet of non-waste contain earthen material with concentrations less than 600 mg/kg chlorides, 100 mg/kg TPH, 50 mg/kg BTEX, and 10 mg/kg Benzene	Yes
What was the total surface area (in square feet) reclaimed	4460
What was the total volume (in cubic yards) reclaimed	320
Summarize any additional remediation activities not included by answers (above)	none
<i>The responsible party must attach information demonstrating they have complied with all applicable closure requirements and any conditions or directives of the OCD. This demonstration should be in the form of a comprehensive report (in .pdf format) including a scaled site map, sampling diagrams, relevant field notes, photographs of any excavation prior to backfilling, laboratory data including chain of custody documents of final sampling, and a narrative of the remedial activities. Refer to 19.15.29.12 NMAC.</i>	
I hereby certify that the information given above is true and complete to the best of my knowledge and understand that pursuant to OCD rules and regulations all operators are required to report and/or file certain release notifications and perform corrective actions for releases which may endanger public health or the environment. The acceptance of a C-141 report by the OCD does not relieve the operator of liability should their operations have failed to adequately investigate and remediate contamination that pose a threat to groundwater, surface water, human health or the environment. In addition, OCD acceptance of a C-141 report does not relieve the operator of responsibility for compliance with any other federal, state, or local laws and/or regulations. The responsible party acknowledges they must substantially restore, reclaim, and re-vegetate the impacted surface area to the conditions that existed prior to the release or their final land use in accordance with 19.15.29.13 NMAC including notification to the OCD when reclamation and re-vegetation are complete.	
I hereby agree and sign off to the above statement	Name: Vickie Smith Title: Regulatory Analyst Email: vsmith@texpetro.com Date: 04/09/2025

Sante Fe Main Office  
Phone: (505) 476-3441

General Information  
Phone: (505) 629-6116

Online Phone Directory  
<https://www.emnrd.nm.gov/ocd/contact-us>

**State of New Mexico**  
**Energy, Minerals and Natural Resources**  
**Oil Conservation Division**  
**1220 S. St Francis Dr.**  
**Santa Fe, NM 87505**

QUESTIONS, Page 7

Action 450180

**QUESTIONS (continued)**

Operator: TEXLAND PETROLEUM-HOBBS, LLC 600 Bailey Ave, Suite 150 Fort Worth, TX 76107	OGRID: 113315
	Action Number: 450180
	Action Type: [C-141] Reclamation Report C-141 (C-141-v-Reclamation)

**QUESTIONS**

<b>Reclamation Report</b>	
<i>Only answer the questions in this group if all reclamation steps have been completed.</i>	
Requesting a reclamation approval with this submission	Yes
What was the total reclamation surface area (in square feet) for this site	4460
What was the total volume of replacement material (in cubic yards) for this site	320
<i>Per Paragraph (1) of Subsection D of 19.15.29.13 NMAC the reclamation must contain a minimum of four feet of non-waste containing, uncontaminated, earthen material with chloride concentrations less than 600 mg/kg as analyzed by EPA Method 300.0, or other test methods approved by the division. The soil cover must include a top layer, which is either the background thickness of topsoil or one foot of suitable material to establish vegetation at the site, whichever is greater.</i>	
Is the soil top layer complete and is it suitable material to establish vegetation	Yes
On what (estimated) date will (or was) the reseedling commence(d)	03/04/2025
Summarize any additional reclamation activities not included by answers (above)	none
<i>The responsible party must attach information demonstrating they have complied with all applicable reclamation requirements and any conditions or directives of the OCD. This demonstration should be in the form of attachments (in .pdf format) including a scaled site map, any proposed reseedling plans or relevant field notes, photographs of reclaimed area, and a narrative of the reclamation activities. Refer to 19.15.29.13 NMAC.</i>	
I hereby certify that the information given above is true and complete to the best of my knowledge and understand that pursuant to OCD rules and regulations all operators are required to report and/or file certain release notifications and perform corrective actions for releases which may endanger public health or the environment. The acceptance of a C-141 report by the OCD does not relieve the operator of liability should their operations have failed to adequately investigate and remediate contamination that pose a threat to groundwater, surface water, human health or the environment. In addition, OCD acceptance of a C-141 report does not relieve the operator of responsibility for compliance with any other federal, state, or local laws and/or regulations. The responsible party acknowledges they must substantially restore, reclaim, and re-vegetate the impacted surface area to the conditions that existed prior to the release or their final land use in accordance with 19.15.29.13 NMAC including notification to the OCD when reclamation and re-vegetation are complete.	
I hereby agree and sign off to the above statement	Name: Vickie Smith Title: Regulatory Analyst Email: vsmith@texpetro.com Date: 04/09/2025

Sante Fe Main Office  
Phone: (505) 476-3441

General Information  
Phone: (505) 629-6116

Online Phone Directory  
<https://www.emnrd.nm.gov/ocd/contact-us>

State of New Mexico  
Energy, Minerals and Natural Resources  
Oil Conservation Division  
1220 S. St Francis Dr.  
Santa Fe, NM 87505

QUESTIONS, Page 8  
  
Action 450180

QUESTIONS (continued)

Operator:  TEXLAND PETROLEUM-HOBBS, LLC 600 Bailey Ave, Suite 150 Fort Worth, TX 76107	OGRID:  113315
	Action Number:  450180
	Action Type:  [C-141] Reclamation Report C-141 (C-141-v-Reclamation)

QUESTIONS

<b>Revegetation Report</b>	
<i>Only answer the questions in this group if all surface restoration, reclamation and re-vegetation obligations have been satisfied.</i>	
Requesting a restoration complete approval with this submission	No
<i>Per Paragraph (4) of Subsection (D) of 19.15.29.13 NMAC for any major or minor release containing liquids, the responsible party must notify the division when reclamation and re-vegetation are complete.</i>	

Sante Fe Main Office  
Phone: (505) 476-3441

General Information  
Phone: (505) 629-6116

Online Phone Directory  
<https://www.emnrd.nm.gov/ocd/contact-us>

State of New Mexico  
Energy, Minerals and Natural Resources  
Oil Conservation Division  
1220 S. St Francis Dr.  
Santa Fe, NM 87505

CONDITIONS

Action 450180

CONDITIONS

Operator: TEXLAND PETROLEUM-HOBBS, LLC 600 Bailey Ave, Suite 150 Fort Worth, TX 76107	OGRID: 113315
	Action Number: 450180
	Action Type: [C-141] Reclamation Report C-141 (C-141-v-Reclamation)

CONDITIONS

Created By	Condition	Condition Date
scwells	None	4/11/2025