

Partial Remediation Summary & Deferral Request

Permian Resources

Airstream 603-605

Lea County, New Mexico

Unit Letter , Section , Township South, Range East

NMOCD Reference No. nAPP2320839776

Latitude 32.38642 North, Longitude 103.42057 West

NMOCD Reference No. nAPP2329127081

Latitude 32.38640 North, Longitude 103.42045 West

Prepared By:

Etech Environmental & Safety Solutions, Inc.

2617 W. Marland

Hobbs, New Mexico 88240



Ben Arguijo



Joel W. Lowry



Midland • San Antonio • Lubbock • Hobbs • Lafayette

TABLE OF CONTENTS

	Section
PROJECT INFORMATION.....	1.0
SITE CHARACTERIZATION.....	2.0
CLOSURE CRITERIA FOR SOILS IMPACTED BY A RELEASE.....	3.0
BACKGROUND.....	4.0
SUMMARY OF FIELD ACTIVITIES.....	5.0
DEFERRAL REQUEST.....	6.0
LIMITATIONS.....	7.0
DISTRIBUTION.....	8.0

FIGURES

- Figure 1 - Site Location Map
- Figure 2 - Aerial Proximity Map
- Figure 3 - Delineation Map
- Figure 4 - Site and Sample Location Map

TABLES

- Table 1 - Concentrations of BTEX, TPH and Chloride in Soil

APPENDICES

- Appendix A - Depth to Groundwater Information.
- Appendix B - Field Data and Soil Boring Log
- Appendix C - Photographic Log
- Appendix D - Laboratory Analytical Reports
- Appendix E - NMOCD Correspondence

1.0 PROJECT INFORMATION

Etech Environmental & Safety Solutions, Inc. (Etech), on behalf of Permian Resources (Permian), has prepared this *Partial Remediation Summary and Deferral Request* for the release sites known as the Airstream 603-605 (henceforth referred to collectively as, "Site"). The legal description of the Site is Unit Letter "O", Section 13, Township 22 South, Range 34 East, in Lea County, New Mexico. The property affected by the release is owned by the State of New Mexico and is administered by the New Mexico State Land Office (NMSLO). A "Site Location Map" is provided as Figure 1.

On July 17, 2023, Permian discovered a release at the Airstream Central Tank Battery. The initial Release Notification and Corrective Action (NMOCD Form C-141) indicated that corrosion resulted in the release of approximately seventy-eight (78) barrels (bbls) of crude oil. During initial response activities, the release site was secured, and a vacuum truck was utilized to recover approximately seventy (70) bbls of free-standing liquids.

On October 16, 2023, while remediating the first release, a second release occurred at the tank battery. The initial NMOCD Form C-141 indicated that the failure of a sight glass on a separator resulted in the release of approximately twenty-one (21) bbls of crude oil and five (5) bbls of produced water. During initial response activities, the release site was secured, and a vacuum truck was utilized to recover approximately eighteen (18) bbls of crude oil and four (4) bbls of produced water. The releases affected similar areas and will be remediated concurrently.

2.0 SITE CHARACTERIZATION

A search of groundwater databases maintained by the New Mexico Office of the State Engineer (NMOSE) and United States Geological Survey (USGS) was conducted in an effort to determine the horizontal distance to known water sources within a half-mile radius of the Site. In addition, on July 12, 2024, a temporary depth to groundwater determination bore was installed at the Site. The temporary depth to groundwater determination bore (CP-02005) was drilled to a total depth of sixty-five (65) ft. below ground surface (bgs) and left open for a minimum seventy-two (72) hours. On July 16, 2024, the temporary depth to groundwater determination bore was gauged and the static water level was determined to be sixty (60) ft. bgs. Depth to groundwater information is provided as Appendix A.

What is the shallowest depth to groundwater beneath the area affected by the release?	60 Feet		
Did the release impact groundwater or surface water?	<input type="checkbox"/> Yes	<input checked="" type="checkbox"/> No	
Are the lateral extents of the release within 300 feet of a continuously flowing watercourse or any other significant watercourse?	<input type="checkbox"/> Yes	<input checked="" type="checkbox"/> No	
Are the lateral extents of the release within 200 feet of any lakebed, sinkhole, or playa lake (measured from the ordinary high-water mark)?	<input type="checkbox"/> Yes	<input checked="" type="checkbox"/> No	
Are the lateral extents of the release within 300 feet of any occupied permanent residence, school, hospital, institution or church?	<input type="checkbox"/> Yes	<input checked="" type="checkbox"/> No	
Are the lateral extents of the release within 500 horizontal feet of a spring or a private domestic fresh water well used by less than five households for domestic or stock watering purposes?	<input type="checkbox"/> Yes	<input checked="" type="checkbox"/> No	
Are the lateral extents of the release within 1000 feet of any other fresh water well or spring?	<input type="checkbox"/> Yes	<input checked="" type="checkbox"/> No	
Are the lateral extents of the release within the incorporated municipal boundaries or within a defined municipal fresh water well field?	<input type="checkbox"/> Yes	<input checked="" type="checkbox"/> No	
Are the lateral extents of the release within 300 feet of a wetland?	<input type="checkbox"/> Yes	<input checked="" type="checkbox"/> No	
Are the lateral extents of the release overlying a subsurface mine?	<input type="checkbox"/> Yes	<input checked="" type="checkbox"/> No	
Are the lateral extents of the release overlying an unstable area such as karst geology?	<input type="checkbox"/> Yes	<input checked="" type="checkbox"/> No	
Are the lateral extents of the release within a 100-year floodplain?	<input type="checkbox"/> Yes	<input checked="" type="checkbox"/> No	
Did the release impact areas not on an exploration, development, production or storage site?	<input type="checkbox"/> Yes	<input checked="" type="checkbox"/> No	

NMOCD Siting Criteria data was gathered from available resources including Bureau of Land Management (BLM) and Fish and Wildlife Services (FWS) shapefiles; topographic maps; NMOSE and USGS databases; and aerial imagery. The results are depicted on Figures 1, 2, 5 and 6.

3.0 CLOSURE CRITERIA FOR SOILS IMPACTED BY A RELEASE

Based on the volume and nature of the release, inferred depth to groundwater, and NMOCD Siting Criteria, the NMOCD Closure Criteria and NMOCD Reclamation Standards for the Site are as follows:

Probable Depth to Groundwater	Constituent	Laboratory Analytical Method	Closure Criteria*†	Reclamation Standard*‡
60 Feet	Chloride (Cl ⁻)	EPA 300.0 or SM4500 Cl B	10,000	600
	Total Petroleum Hydrocarbons (TPH)	EPA SW-846 Method 8015M Ext	-	100
	Gas Range Organics + Diesel Range Organics (GRO + DRO)	EPA SW-846 Method 8015M	1,000	-
	Benzene	EPA SW-846 Methods 8021b or 8260b	10	10
	Benzene, Toluene, Ethylbenzene, Total Xylenes (BTEX)	EPA SW-846 Methods 8021b or 8260b	50	50

* Measured in milligrams per kilogram (mg/kg)

† Table I, Section 19.15.29.12 of the New Mexico Administrative Code (NMAC).

‡ The NMOCD Reclamation Standard applies only to the top 4' of soil in non-production areas. Section 19.15.29.13 D.(1)

4.0 BACKGROUND

Upon discovering the release remediation activities commenced at the Site. Impacted material in the lined process area was removed to the maximum extent practicable given the congested nature of the facility and proximity to active process equipment. The floor of the excavation was advanced to the underlying polyurethane liner, or a depth of approximately one (1) to one and one-half (1.5) ft. bgs. The sidewalls of the excavated area were advanced to the maximum extent practicable while ensuring the continued stability of the facility's above-ground process equipment. During the course of excavation activities, great care was taken to maintain the integrity of the underlying polyurethane liner although it was already compromised in the southwestern portion of the Site where impacts were excavated to an approximate depth of five (5) ft. bgs. Impacted material was temporarily stockpiled on-site, atop an impermeable liner pending transportation to an NMOCD-approved surface waste facility.

On October 16, 2023, a second release occurred at the facility. The release affected portions of the existing excavation along with an area on the north side of the facility.

On January 9, 2024, Etech assumed remediation responsibilities at the Site. Heavily impacted material on the north side of the tank battery facility was scraped and temporarily stockpiled on-site, atop an impermeable liner pending transportation to an NMOCD-approved surface waste facility. Affected portions of the polyurethane liner were cleaned to the extent practicable and impacted material beneath and adjacent to the on-site process equipment was excavated by hand in an effort to remove additional contamination while preserving the continued stability of the facility's above-ground process equipment.

September 16, 2024, Permian submitted a *Site Assessment Report, Proposed Remediation Workplan & Partial Deferral Request* detailing field activities conducted to date and laboratory analytical results from delineation and deferral characterization soil samples. The *Workplan* proposed excavating impacted material affected above the NMOCD Closure Criteria to the maximum extent practicable given the proximity to active tank battery equipment including, but not limited to, the heater treater, horizontal separators, tank battery containment and associated above ground equipment. Impacted material remaining in-situ adjacent to and beneath the heater treater, horizontal separators, tank battery containment and associated above ground equipment will be remediated upon abandoning and decommissioning that facility or during a major facility deconstruction. Etech maintains excavating impacted material adjacent to and beneath the heater treater, horizontal separators, tank battery containment and associated above ground equipment poses a safety risk and will result in a major facility deconstruction. The *Workplan* was subsequently approved.

5.0 SUMMARY OF FIELD ACTIVITIES

On January 22, 2024, Etech conducted an assessment at the Site. During the assessment, twelve (12) soil samples (SP 1 @ 1', SP 2 @ 6', SP 3 @ 1', SP 4 @ 1', EH-1 @ 1', EH-2 @ 1', NH-1 @ 1', NH-2 @ 1', SH-1 @ 1', SH-2 @ 1', WH-1 @ 1' and WH-2 @ 1') were collected in an effort to further investigate the vertical and horizontal extent of soil impacts at the Site. The collected soil samples were submitted to the laboratory for analysis of benzene, BTEX, TPH and chloride concentrations. Laboratory analytical results indicated benzene and chloride concentrations were below the NMOCD Closure Criteria in each of the submitted soil samples. Analytical results indicated BTEX concentrations were below the NMOCD Closure Criteria in each of the submitted soil samples with the exception of soil sample SP 2 @ 6', which exhibited a concentration of 134 mg/kg. TPH concentrations were below the NMOCD Closure Criteria in each of the submitted soil samples with the exception of soil samples SP 1 @ 1', SP 2 @ 6', SP 3 @ 1' and SP 4 @ 1' which exhibited concentrations of 18,300 mg/kg, 5,550 mg/kg, 15,400 mg/kg and 9,990 mg/kg, respectively. A "Delineation Map" is provided as Figure 3. Laboratory analytical reports are provided in Appendix D.

On January 31, 2024, Etech revisited the Site. During the site visit, fourteen (14) soil samples (SP-1 @ 2'-R, SP-2 @ 3'-R, SP-3 @ 2'-R, SP-4 @ 10'-R, EH-1 @ Surf., EH2b @ Surf., EH-2b @ 1', NH - 1 @ Surf, NH - 2 @ Surf, SH - 1 @ Surf, SH - 2b @ Surf, SH - 2b @ 1', WH - 1 @ Surf and WH - 2 @ Surf.) were collected in an effort to further investigate the vertical and horizontal extent of soil impacts at the Site. The collected soil samples were submitted to the laboratory for analysis of benzene, BTEX, TPH and chloride concentrations. Laboratory analytical results indicated benzene concentrations were below the NMOCD Closure Criteria in each of the submitted soil samples with the exception of soil sample SP-4 @ 10'-R, which exhibited a concentration of 17.1 mg/kg. Analytical results indicated BTEX concentrations were below the NMOCD Closure Criteria in each of the submitted soil samples with the exception of soil samples SP-2 @ 3'-R, SP-3 @ 2'-R and SP-4 @ 10'-R, which exhibited concentrations of 110 mg/kg, 261 mg/kg and 632 mg/kg, respectively. TPH concentrations were below the NMOCD Closure Criteria in each of the submitted soil samples with the exception of soil samples SP-2 @ 3'-R, SP-3 @ 2'-R and SP-4 @ 10'-R, which exhibited concentrations of 4,000 mg/kg, 7,460 mg/kg and 10,100 mg/kg, respectively. Chloride concentrations were below the NMOCD Closure Criteria in each of the submitted soil samples.

In addition, Etech utilized a hand-auger to collect sixteen (16) deferral characterization soil samples (DEF - 1 @ 6", DEF - 1 @ 6' R, DEF - 2 @ 6", DEF - 2 @ 2', DEF - 3 @ 6", DEF - 3 @ 3'-R, DEF - 4 @ 6", DEF - 4 @ 4'-R, DEF - 5 @ 6", DEF - 5 @ 8'-R, DEF - 6 @ 6", DEF - 6 @ 5'-R, DEF - 7 @ 6", DEF - 7 @ 1.5', DEF - 8 @ 6", DEF - 8 @ 1') in an effort to characterize impacts proximate to the lined containment areas and active above ground equipment. The collected soil samples were submitted to the laboratory for analysis of benzene, BTEX, TPH and chloride concentrations. Laboratory analytical results indicated benzene concentrations were below the NMOCD Closure Criteria in each of the submitted soil samples. Analytical results indicated BTEX concentrations were below the NMOCD Closure Criteria in each of the submitted soil samples with the exception of soil samples DEF-1 @ 6", DEF-1 @ 6'-R, DEF-3 @ 2'-R, DEF-5 @ 8'-R and DEF-6 @ 6", which exhibited concentrations of 56.0 mg/kg, 240 mg/kg, 180 mg/kg, 483 mg/kg and 102 mg/kg, respectively. TPH concentrations were below the NMOCD Closure Criteria in each of the submitted soil samples with the exception of soil samples DEF - 1 @ 6", DEF - 1 @ 6'-R, DEF - 2 @ 6", DEF - 2 @ 2', DEF - 3 @ 6", DEF - 3 @ 3' R, DEF - 4 @ 6", DEF - 5 @ 6", DEF - 5 @ 8'-R and DEF - 6 @ 6", which exhibited concentrations of 12,200 mg/kg, 8,180 mg/kg, 4,250 mg/kg, 4,970 mg/kg, 23,100 mg/kg, 7,920 mg/kg, 33,400 mg/kg, 27,600 mg/kg, 7,650 mg/kg and 43,200 mg/kg, respectively. Soil sample DEF-4 @ 4'-R exhibited a combined GRO & DRO of 1,780 mg/kg, which exceeded the NMOCD Closure Criteria. Chloride concentrations were below the NMOCD Closure Criteria in each of the submitted soil samples. Further advancement of the hand-augered soil bores was precluded due to site conditions and limitations of the hand-auger. Based on laboratory analytical results from deferral characterization soil samples, additional investigation was warranted in the areas characterized by sample points DEF-1 through DEF-5. Full delineation was achieved in the area characterized by DEF-6 and soil was not impacted above the NMOCD Closure Criteria in the areas characterized by sample points DEF-7 and DEF-8.

On March 13, 2024, Etech revisited the Site in an effort to further characterize impacts in the areas characterized by sample points SP-1, DEF-1, DEF-3, DEF-4, DEF-5 and DEF-8. During the site visit, a mini-excavator was utilized to advance a series of delineation trenches. During the advancement of the delineation trenches, six (6) soil samples (SP 1 @ 3', DEF 1 @ 12', DEF 3 @ 12', DEF 4 @ 5', DEF 5 @ 9', and DEF 8 @ 2') were collected and submitted to the laboratory for analysis of benzene, BTEX, TPH and chloride concentrations. Laboratory analytical results indicated benzene and chloride concentrations were below the NMOCD Closure Criteria in each of the submitted soil samples. Analytical results indicated BTEX concentrations were below the NMOCD Closure Criteria in each of the submitted soil samples with the exception of

soil samples DEF 1 @ 12' and DEF 3 @ 12', which exhibited concentrations of 206 mg/kg and 200 mg/kg, respectively. TPH concentrations were below the NMOCD Closure Criteria in each of the submitted soil samples with the exception of soil samples DEF 1 @ 12' and DEF 3 @ 12', which exhibited concentrations of 10,600 mg/kg and 10,700 mg/kg, respectively. Based on laboratory analytical results from the collected soil samples, additional investigation was warranted in the area characterized by sample points DEF 1 and DEF 3.

On July 16, 2024, an air rotary environmental drilling rig was utilized to advance an investigative boring (BH) proximate to sample points DEF-1 and SP-2. During the advancement of the investigative soil boring, three (3) soil samples (BH @ 20', BH @ 24' and BH @ 28') were collected and submitted to the laboratory for analysis of benzene, BTEX, TPH and chloride concentrations. Laboratory analytical results indicated benzene, BTEX, TPH and chloride concentrations were below the NMOCD Closure Criteria in each of the submitted soil samples.

On September 12, 2024, an alternative environmental contractor completed the excavation of accessible soil impacts present in the southwestern portion of the release site. The floor and sidewalls of the excavated area were advanced until field observations suggested BTEX, TPH and chloride concentrations were below the NMOCD Closure Criteria. Five, (5) soil samples (FL @ 7', EW 1, NW 1, SW 1, and WW 1) were collected and submitted to the laboratory for analysis of BTEX, TPH and chloride concentrations which were determined to be below the NMOCD Closure Criteria.

September 16, 2024, Permian submitted a *Site Assessment Report, Proposed Remediation Workplan & Partial Deferral Request* detailing field activities conducted to date and laboratory analytical results from delineation and deferral characterization soil samples. The *Workplan* proposed excavating impacted material affected above the NMOCD Closure Criteria to the maximum extent practicable given the proximity to active tank battery equipment including, but not limited to, the heater treater, horizontal separators, tank battery containment and associated above ground equipment. Impacted material remaining in-situ adjacent to and beneath the heater treater, horizontal separators, tank battery containment and associated above ground equipment will be remediated upon abandoning and decommissioning that facility or during a major facility deconstruction. Etech maintains excavating impacted material adjacent to and beneath the heater treater, horizontal separators, tank battery containment and associated above ground equipment poses a safety risk and will result in a major facility deconstruction. The *Workplan* was subsequently approved.

On December 12, 2024, remediation activities resumed at the release site. Impacted material affected above the NMOCD Closure Criteria remaining on the north side of the active tank battery facility was excavated and temporarily stockpiled on-site. The floor of the excavated area was advanced until laboratory analytical results from excavation confirmation soil samples indicated concentrations of BTEX, TPH and chloride were below the NMOCD Closure Criteria. The sidewalls of the excavated area were advanced toward the North, West and East until laboratory analytical results indicated concentrations of BTEX, TPH and chloride were below the NMOCD Closure Criteria. The excavation was advanced toward the south to the maximum extent practicable given the unstable nature of the sandy soil and proximity to the active tank battery facility.

On January 2, 2025, Etech collected twenty-six (26) excavation confirmation soil samples (FL 1 @ 8', FL 2 @ 21', FL 3 @ 21', FL 4 @ 20', FL 5 @ 15', FL 6 @ 15', FL 7 @ 4', FL 8 @ 5', EW 1 @ 0-4', EW 2 @ 4-8', NW 1 @ 0-4', NW 2 @ 0-4', NW 3 @ 4-8', NW 4 @ 4-8', NW 5 @ 8-12', NW 6 @ 12-16', NW 7 @ 16-20', NW 8 @ 0-4', NW 9 @ 4-8', NW 10 @ 8-12', NW 11 @ 12-16', NW 12 @ 16-20', NW 13, WW 1, WW 2 and WW 3) from the floor and sidewalls of the excavated area. Laboratory analytical results indicated BTEX, TPH and chloride concentrations were below the NMOCD Closure Criteria in each of the submitted soil samples. A "Site and Sample Location Map" is provided as Figure 4.

In addition, Etech collected twelve (12) deferral characterization soil samples (SW 1 - DEF @ 0-4', SW 1 - DEF @ 12'-16', SW 1 - DEF @ 16'-20', SW 1 - DEF @ 4'-8', SW 1 - DEF @ 8'-12', SW 2 - DEF @ 0-4', SW 2 - DEF @ 12'-16', SW 2 - DEF @ 16'-20', SW 2 - DEF @ 4'-8', SW 2 - DEF @ 8'-12', SW 3 - DEF @ 0-4' and SW 3 - DEF @ 4'-8') from the south sidewall and associated benches in an effort to characterize impacted material remaining in-situ to support and ensure the integrity of the active tank battery facility. Laboratory analytical results indicated benzene concentrations were below the NMOCD Closure Criteria in each of the submitted soil samples. Analytical results indicated BTEX and chloride concentrations were below the NMOCD Closure Criteria in each of the submitted soil samples with the exception of soil samples SW 1 - DEF @ 0-4' and SW 1 - DEF @ 16'-20' which exhibited BTEX concentration of 55.8 mg/kg and 109 mg/kg, respectively. TPH concentrations exceeded the NMOCD Closure Criteria each of the submitted soil samples with the exception of soil samples SW 2 DEF @ 0-4', which exhibited a TPH concentration of 262 mg/kg. The maximum TPH concentration remaining in-situ is 17,900 mg/kg as seen in soil sample SW 2 - DEF @ 4'-8'. Etech maintains excavating

impacted material adjacent to and beneath the heater treater, horizontal separators, tank battery containment and associated above ground equipment poses a safety risk and will result in a major facility deconstruction.

To date approximately 1,820 cubic yards of impacted material has been excavated and transported to and NMOCD-permitted surface waste facility for disposal. Based on laboratory analytical results and remediation activities conducted to date, Etech on behalf of Permian, requests permission to backfill the excavated area with locally sourced non-impacted material. Final remediation and reclamation of impacted material beneath and adjacent to the active tank battery facility in the areas characterized by soil samples DEF – 1 @ 6', DEF 1 @ 12', DEF 3 @ 12', DEF – 5 @ 8'-R, SW 1 - DEF @ 0-4', SW 1 - DEF @ 12'-16', SW 1 - DEF @ 16'-20', SW 1 - DEF @ 4'-8', SW 1 - DEF @ 8'-12', SW 2 - DEF @ 12'-16', SW 2 - DEF @ 16'-20', SW 2 - DEF @ 4'-8', SW 2 - DEF @ 8'-12', SW 3 - DEF @ 0-4' and SW 3 - DEF @ 4'-8' will be remediated upon abandoning and decommissioning the facility.

6.0 PARTIAL DEFERRAL REQUEST

The proposed remediation activities were conducted in accordance with the approved *Site Assessment Report, Proposed Remediation Workplan & Partial Deferral Request*. Impacted material affected above the NMOCD Closure Criteria will be excavated to the maximum extent practicable given the proximity to active tank battery equipment including, but not limited to, the heater treater, horizontal separators, tank battery containment and associated above ground equipment. Impacted material remaining in-situ adjacent to and beneath the heater treater, horizontal separators, tank battery containment and associated above ground equipment will be remediated upon abandoning and decommissioning that facility or during a major facility deconstruction. Etech maintains excavating impacted material adjacent to and beneath the heater treater, horizontal separators, tank battery containment and associated above ground equipment poses a safety risk and will result in a major facility deconstruction.

Final reclamation will be conducted in accordance with applicable NMOCD and NMSLO regulatory guidelines upon abandoning and decommissioning the facility.

7.0 LIMITATIONS

Etech Environmental & Safety Solutions, Inc., has prepared this *Partial Remediation Summary & Deferral Request* to the best of its ability. No other warranty, expressed or implied, is made or intended. Etech has examined and relied upon documents referenced in the report and on oral statements made by certain individuals. Etech has not conducted an independent examination of the facts contained in referenced materials and statements. Etech has presumed the genuineness of these documents and statements and that the information provided therein is true and accurate. Etech has prepared the report in a professional manner, using the degree of skill and care exercised by similar environmental consultants. Etech notes that the facts and conditions referenced in this report may change over time, and the conclusions and recommendations set forth herein are applicable only to the facts and conditions as described at the time of this report.

This report has been prepared for the benefit of Permian Resources. Use of the information contained in this report is prohibited without the consent of Etech and/or Permian Resources.

8.0 DISTRIBUTION

Permian Resources

300 N. Marienfeld St. Suite 100
Midland, TX 79701

New Mexico Energy, Mineral and Natural Resources Department

Oil Conservation Division, District 1
1220 South St. Francis Drive
Santa Fe, NM 87505

New Mexico State Land Office

Environmental Compliance Office
2827 North Dal Paso St. Suite 117
Hobbs, NM 88240

Figure 1
Site Location Map

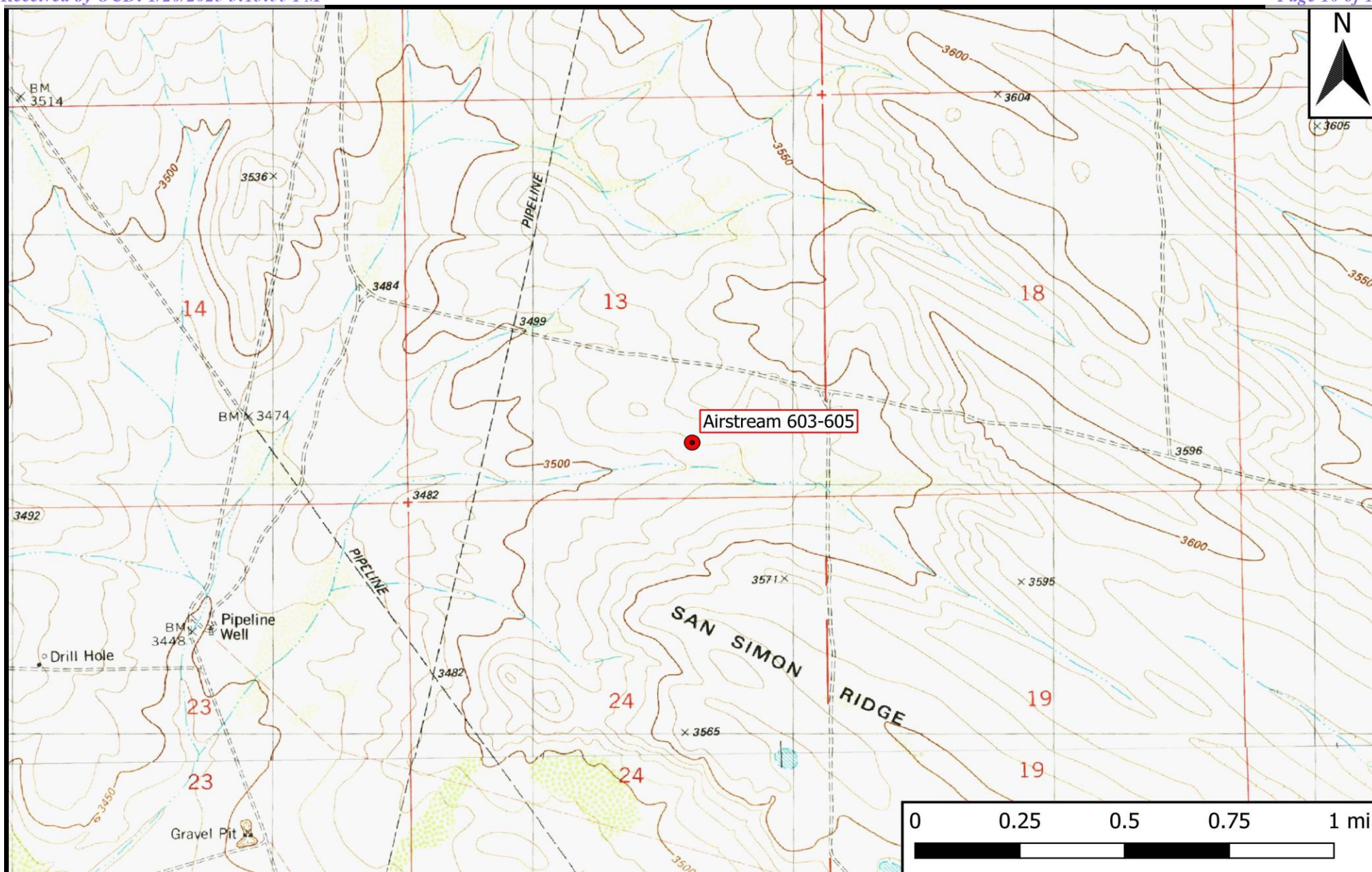

Legend

● Site Location

Figure 1

Topographic Map
 Permian Resources
 Airstream 603-605
 GPS: 32.38642, -103.42057
 Lea County

eTECH
 Environmental & Safety Solutions, Inc.

Drafted: mag

Checked: jwl

Date: 11/22/23

Figure 2
Aerial Proximity Map

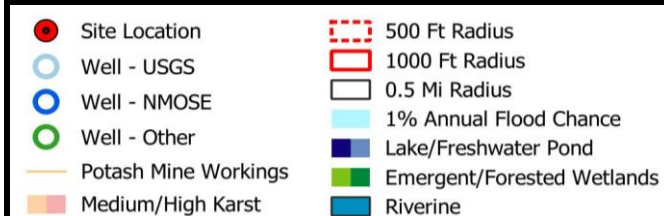
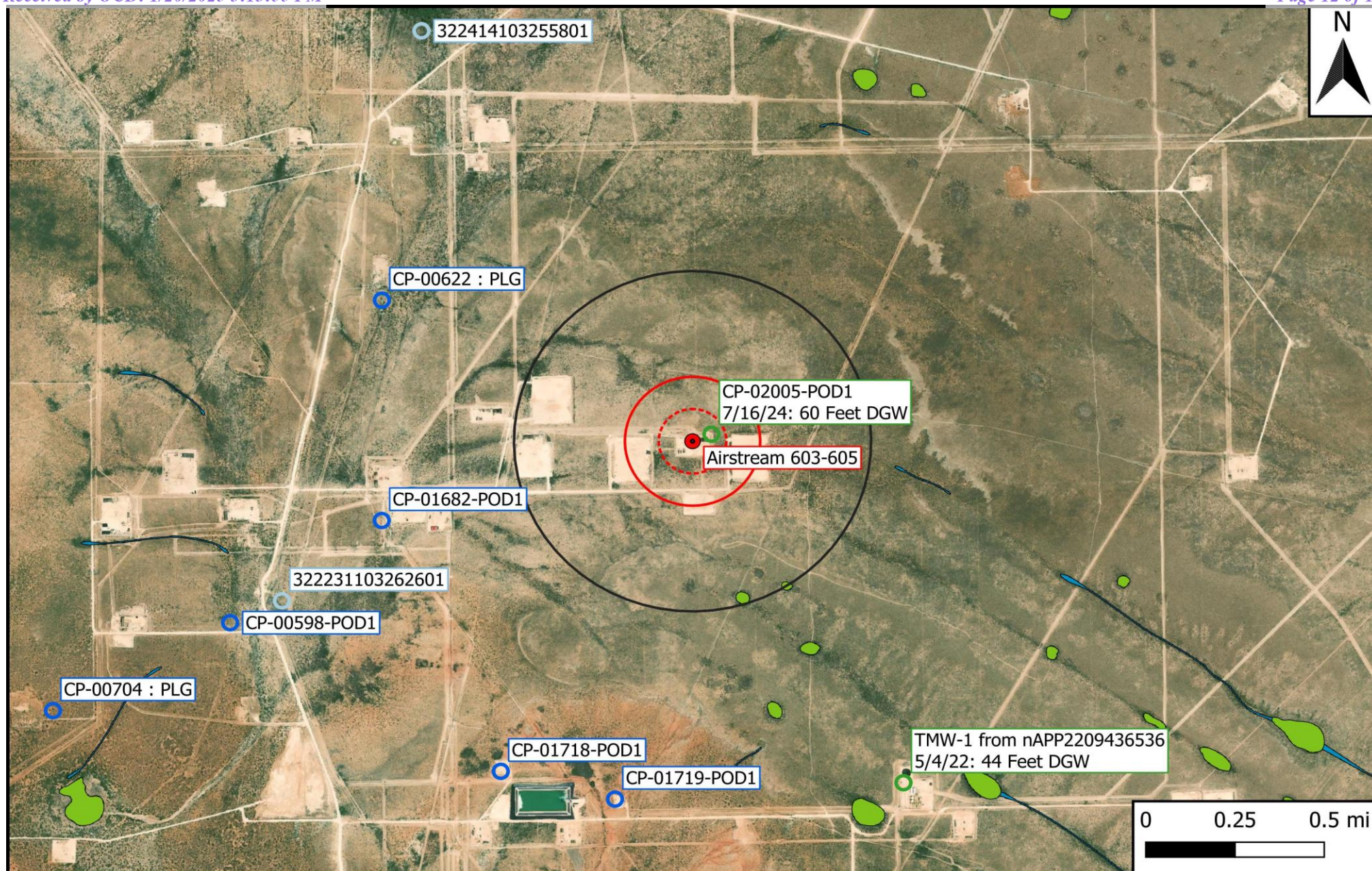

Figure 2
 Aerial Proximity Map
 Permian Resources
 Airstream 603-605
 GPS: 32.38642, -103.42057
 Lea County

eTECH
 Environmental & Safety Solutions, Inc.

Drafted: mag

Checked: jwl

Date: 9/9/24

Figure 5

Delineation Map

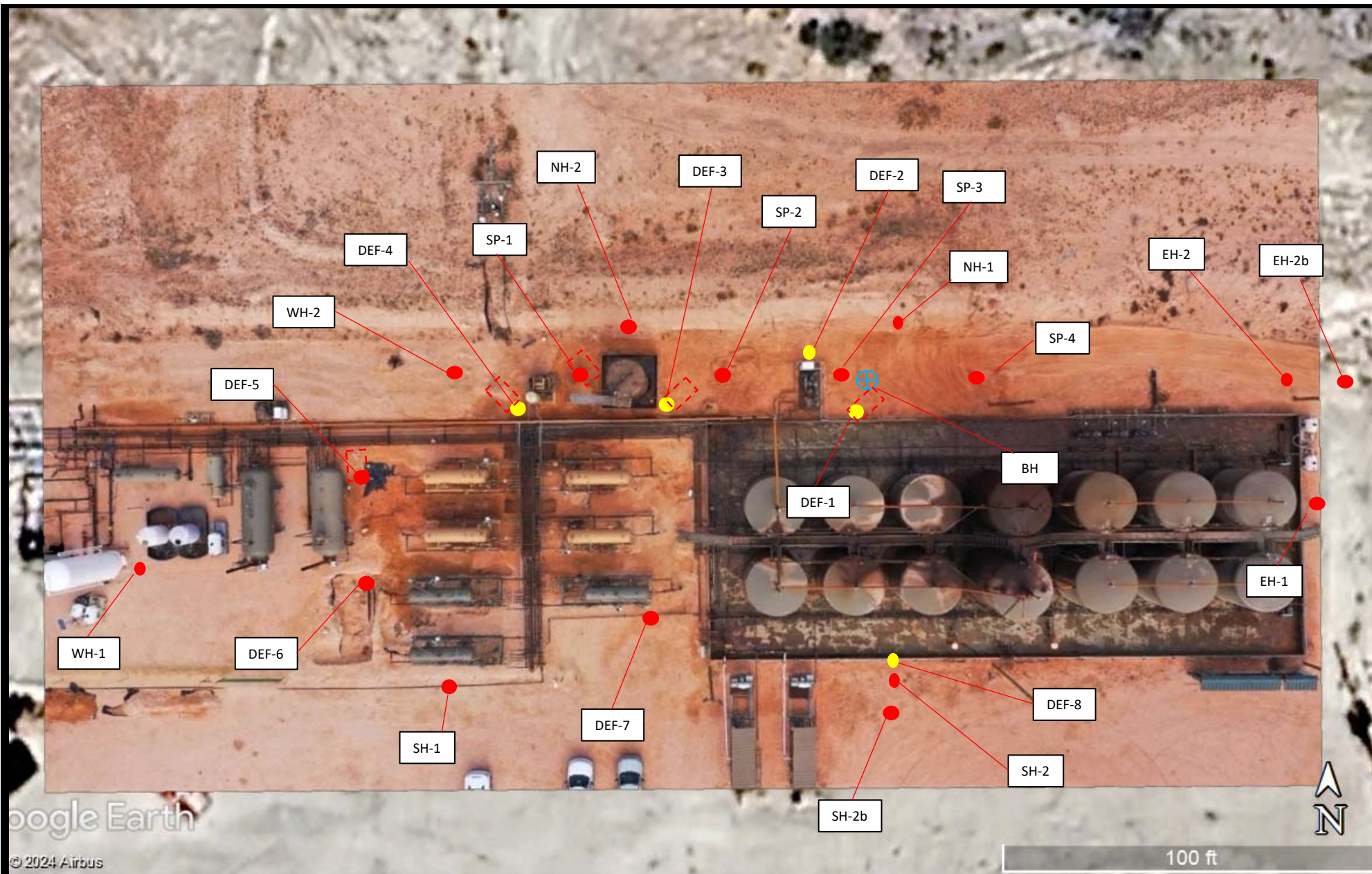

Legend:

- Sample Point
- Deferral Characterization Soil Samples
- ▭ Test Trench
- ⊕ Soil Boring

Figure 3
Delineation Map
Permian Resources
Airstream 603-605
GPS: 32.38642, -103.42057
Lea County



Drafted: jwl

Checked: client

Date: 1/17/25

Figure 4

Site and Sample Location Map

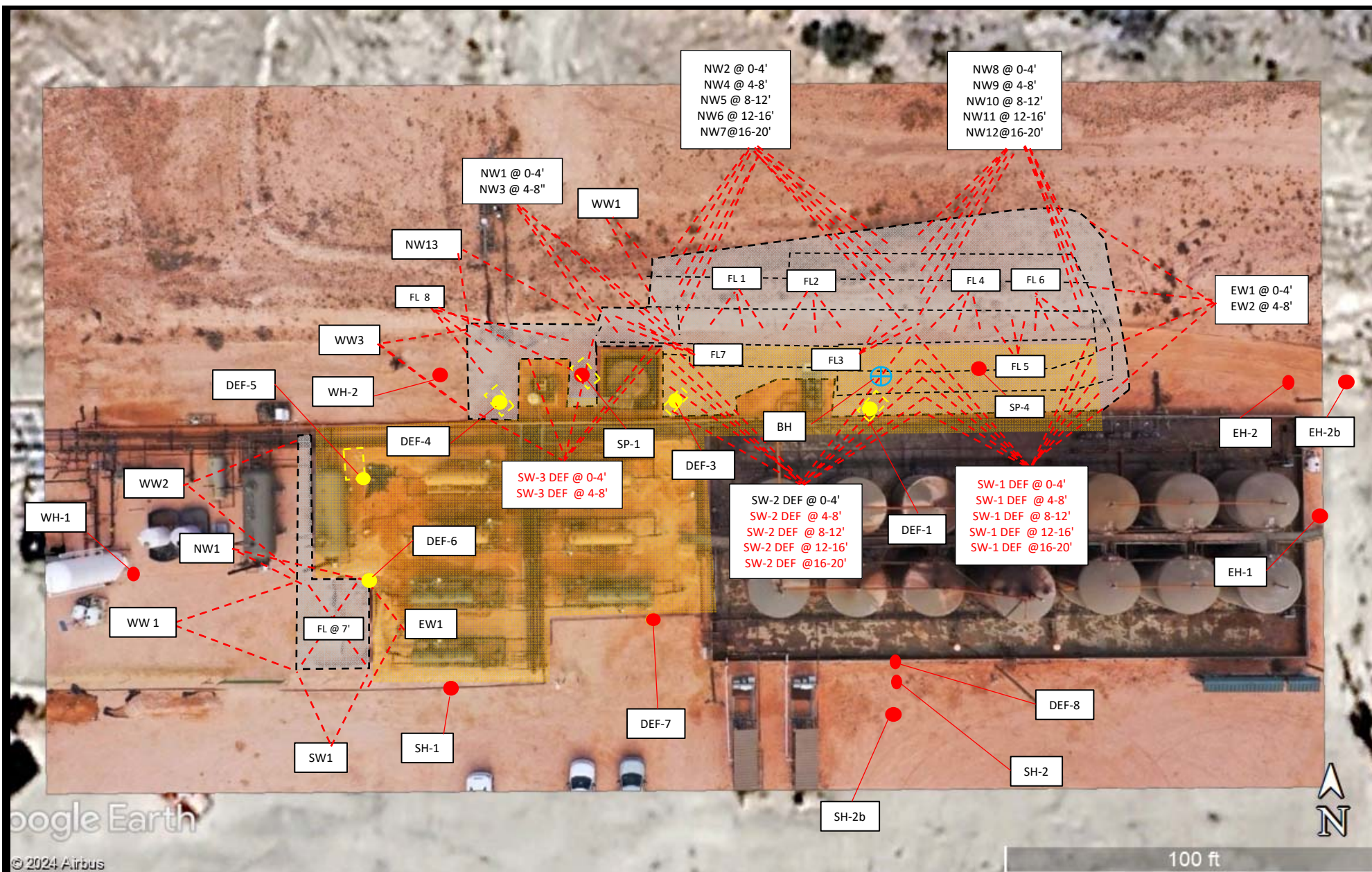

Table 1
Concentrations of BTEX, TPH and Chloride in Soil

Table 1
Concentrations of BTEX, TPH, and Chloride in Soil
Permian Resources
Airstream 603-605
NMOCD Ref. #: nAPP2320839776

NMOCD Closure Criteria				10	50	-	-	1,000	-	2,500	10,000
NMOCD Reclamation Standard				10	50	-	-	-	-	100	600
Sample ID	Date	Depth (Feet)	Soil Status	SW 846 8021B		SW 846 8015M Ext.					4500 Cl
				Benzene (mg/kg)	BTEX (mg/kg)	GRO C ₆ -C ₁₀ (mg/kg)	DRO C ₁₀ -C ₂₈ (mg/kg)	GRO + DRO C ₆ -C ₂₈ (mg/kg)	ORO C ₂₈ -C ₃₆ (mg/kg)	TPH C ₆ -C ₃₆ (mg/kg)	Chloride (mg/kg)
EH - 1 @ Surf	1/31/2024	0	In-Situ	<0.050	<0.300	<10.0	<10.0	<20.0	<10.0	<30.0	32.0
EH - 1 @ 1'	1/22/2024	1	In-Situ	<0.050	<0.300	<10.0	<10.0	<20.0	<10.0	<30.0	48.0
EH - 2b @ Surf	1/31/2024	0	In-Situ	<0.050	<0.300	<10.0	<10.0	<20.0	<10.0	<30.0	32.0
EH - 2 @ 1'	1/22/2024	1	In-Situ	<0.050	<0.300	<10.0	64.3	64.3	37.1	101	32.0
EH - 2b @ 1'	1/31/2024	1	In-Situ	<0.050	<0.300	<10.0	<10.0	<20.0	<10.0	<30.0	32.0
NH - 1 @ Surf	1/31/2024	0	In-Situ	<0.050	<0.300	<10.0	<10.0	<20.0	<10.0	<30.0	48.0
NH - 1 @ 1'	1/22/2024	1	In-Situ	<0.050	<0.300	<10.0	<10.0	<20.0	<10.0	<30.0	80.0
NH - 2 @ Surf	1/31/2024	0	In-Situ	<0.050	<0.300	<10.0	<10.0	<20.0	<10.0	<30.0	48.0
NH - 2 @ 1'	1/22/2024	1	In-Situ	<0.050	<0.300	<10.0	70.7	70.7	21.8	92.5	144
SH - 1 @ Surf	1/31/2024	0	In-Situ	<0.050	<0.300	<10.0	42.1	42.1	<10.0	42.1	48.0
SH - 1 @ 1'	1/22/2024	1	In-Situ	<0.050	<0.300	<10.0	18.2	18.2	<10.0	18.2	368
SH - 2b @ Surf	1/31/2024	0	In-Situ	<0.050	<0.300	<10.0	19.2	19.2	<10.0	19.2	32.0
SH - 2 @ 1'	1/22/2024	1	In-Situ	<0.050	<0.300	<10.0	177	177	77.2	254	128
SH - 2b @ 1'	1/31/2024	1	In-Situ	<0.050	<0.300	<10.0	<10.0	<20.0	<10.0	<30.0	16.0
WH - 1 @ Surf	1/31/2024	0	In-Situ	<0.050	<0.300	<10.0	<10.0	<20.0	<10.0	<30.0	144
WH - 1 @ 1'	1/22/2024	1	In-Situ	<0.050	1.06	<10.0	<10.0	<20.0	<10.0	<30.0	224
WH - 2 @ Surf	1/31/2024	0	In-Situ	<0.050	<0.300	<10.0	<10.0	<20.0	<10.0	<30.0	16.0
WH - 2 @ 1'	1/22/2024	1	In-Situ	<0.050	<0.300	<10.0	<10.0	<20.0	<10.0	<30.0	64.0
BH @ 20'	7/16/2024	20	In-Situ	<0.050	<0.300	<10.0	95.1	95.1	23.0	118	16.0
BH @ 24'	7/16/2024	24	In-Situ	<0.050	<0.300	<10.0	61.0	61.0	12.9	73.9	32.0
BH @ 28'	7/16/2024	28	In-Situ	<0.050	<0.300	<10.0	64.8	64.8	13.6	78.4	32.0
SP 1 @ 1'	1/22/2024	1	Excavated	<0.050	<0.300	<100	13,600	13,600	4,690	18,300	192
SP - 1 @ 2'-R	1/31/2024	2	Excavated	<0.050	0.482	<10.0	327	327	111	438	64.0
SP 1 @ 3'	3/13/2024	3	Excavated	<0.050	<0.300	<10.0	<10.0	<20.0	<10.0	<30.0	64.0
SP - 2 @ 3'-R	1/31/2024	3	Excavated	2.21	110	592	2,850	3,440	562	4,000	960
SP 2 @ 6'	1/22/2024	6	Excavated	1.72	134	1,400	3,620	5,020	529	5,550	752
SP 3 @ 1'	1/22/2024	1	Excavated	<0.500	36.4	745	12,400	13,100	2,210	15,400	224
SP - 3 @ 2'-R	1/31/2024	2	Excavated	1.46	261	1,710	4,870	6,580	882	7,460	16.0
SP 4 @ 1'	1/22/2024	1	Excavated	0.0560	13.4	408	8,100	8,510	1,480	9,990	208
SP - 4 @ 10'-R	1/31/2024	10	Excavated	17.1	632	3,120	5,920	9,040	1,070	10,100	32.0
FL @ 7'	9/12/2024	7	In-Situ	<0.050	<0.300	<10.0	<10.0	<20.0	13.4	13.4	32.0
EW 1	9/12/2024	0-7	In-Situ	<0.050	<0.300	<10.0	<10.0	<20.0	<10.0	<30.0	48.0
NW 1	9/12/2024	0-7	In-Situ	<0.050	<0.300	<10.0	<10.0	<20.0	<10.0	<30.0	416
SW 1	9/12/2024	0-7	In-Situ	<0.050	<0.300	<10.0	242	242	126	368	32.0
WW 1	9/12/2024	0-7	In-Situ	<0.050	<0.300	<10.0	596	596	542	1,140	48.0
FL 1 @ 8'	1/2/2025	8	In-Situ	<0.050	<0.300	<10.0	12.1	12.1	<10.0	12.1	<16.0
FL 2 @ 21'	1/2/2025	21	In-Situ	<0.050	<0.300	<10.0	<10.0	<20.0	<10.0	<30.0	<16.0
FL 3 @ 21'	1/2/2025	21	In-Situ	<0.050	<0.300	<10.0	<10.0	<20.0	<10.0	<30.0	<16.0
FL 4 @ 20'	1/2/2025	20	In-Situ	<0.050	<0.300	<10.0	<10.0	<20.0	<10.0	<30.0	64.0
FL 5 @ 15'	1/2/2025	15	In-Situ	<0.050	<0.300	<10.0	<10.0	<20.0	<10.0	<30.0	160
FL 6 @ 15'	1/2/2025	15	In-Situ	<0.050	<0.300	<10.0	<10.0	<20.0	<10.0	<30.0	144

Dash (-): Sample not analyzed for that constituent.

Bold: NMOCD Closure Criteria exceedance.

Red: NMOCD Reclamation Standard exceedance.

Red Border with Shading: Highest observed concentration.

Table 1
Concentrations of BTEX, TPH, and Chloride in Soil
Permian Resources
Airstream 603-605
NMOCD Ref. #: nAPP2320839776

NMOCD Closure Criteria				10	50	-	-	1,000	-	2,500	10,000
NMOCD Reclamation Standard				10	50	-	-	-	-	100	600
Sample ID	Date	Depth (Feet)	Soil Status	SW 846 8021B		SW 846 8015M Ext.					4500 Cl
				Benzene (mg/kg)	BTEX (mg/kg)	GRO C ₆ -C ₁₀ (mg/kg)	DRO C ₁₀ -C ₂₈ (mg/kg)	GRO + DRO C ₆ -C ₂₈ (mg/kg)	ORO C ₂₈ -C ₃₆ (mg/kg)	TPH C ₆ -C ₃₆ (mg/kg)	Chloride (mg/kg)
FL 7 @ 4'	1/2/2025	4	In-Situ	<0.050	<0.300	<10.0	<10.0	<20.0	<10.0	<30.0	64.0
FL 8 @ 5'	1/2/2025	5	In-Situ	<0.050	<0.300	<10.0	<10.0	<20.0	<10.0	<30.0	64.0
EW 1 @ 0-4'	1/2/2025	0-4	In-Situ	<0.050	<0.300	<10.0	<10.0	<20.0	<10.0	<30.0	<16.0
EW 2 @ 4-8'	1/2/2025	4-8	In-Situ	<0.050	<0.300	<10.0	<10.0	<20.0	<10.0	<30.0	<16.0
NW 1 @ 0-4'	1/2/2025	0-4	In-Situ	<0.050	<0.300	<10.0	<10.0	<20.0	<10.0	<30.0	<16.0
NW 2 @ 0-4'	1/2/2025	0-4	In-Situ	<0.050	<0.300	<10.0	<10.0	<20.0	<10.0	<30.0	<16.0
NW 3 @ 4-8'	1/2/2025	4-8	In-Situ	<0.050	<0.300	<10.0	<10.0	<20.0	<10.0	<30.0	<16.0
NW 4 @ 4-8'	1/2/2025	4-8	In-Situ	<0.050	<0.300	<10.0	<10.0	<20.0	<10.0	<30.0	<16.0
NW 5 @ 8-12'	1/2/2025	8-12	In-Situ	<0.050	<0.300	<10.0	<10.0	<20.0	<10.0	<30.0	<16.0
NW 6 @ 12-16'	1/2/2025	12-16	In-Situ	<0.050	<0.300	<10.0	<10.0	<20.0	<10.0	<30.0	<16.0
NW 7 @ 16-20'	1/2/2025	16-20	In-Situ	<0.050	<0.300	<10.0	<10.0	<20.0	<10.0	<30.0	<16.0
NW 8 @ 0-4'	1/2/2025	0-4	In-Situ	<0.050	<0.300	<10.0	<10.0	<20.0	<10.0	<30.0	<16.0
NW 9 @ 4-8'	1/2/2025	4-8	In-Situ	<0.050	<0.300	<10.0	<10.0	<20.0	<10.0	<30.0	<16.0
NW 10 @ 8-12'	1/2/2025	8-12	In-Situ	<0.050	<0.300	<10.0	<10.0	<20.0	<10.0	<30.0	<16.0
NW 11 @ 12-16'	1/2/2025	12-16	In-Situ	<0.050	<0.300	<10.0	<10.0	<20.0	<10.0	<30.0	<16.0
NW 12 @ 16-20'	1/2/2025	16-20	In-Situ	<0.050	<0.300	<10.0	<10.0	<20.0	<10.0	<30.0	<16.0
NW 13	1/2/2025	0-8	In-Situ	<0.050	<0.300	<10.0	<10.0	<20.0	<10.0	<30.0	<16.0
WW 1	1/2/2025	0-20	In-Situ	<0.050	<0.300	<10.0	<10.0	<20.0	<10.0	<30.0	<16.0
WW 2	1/2/2025	0-2	In-Situ	<0.050	<0.300	<10.0	<10.0	<20.0	<10.0	<30.0	<16.0
WW 3	1/2/2025	0-5	In-Situ	<0.050	<0.300	<10.0	<10.0	<20.0	<10.0	<30.0	<16.0
DEF - 1 @ 6"	1/31/2024	0.5	Excavated	0.668	56.0	620	9,770	10,400	1,810	12,200	464
DEF - 1 @ 6'-R	1/31/2024	6	Deferred	1.60	240	1,980	5,360	7,340	836	8,180	1,120
DEF 1 @ 12'	3/13/2024	12	Deferred	2.22	206	2,540	7,230	9,770	858	10,600	80.0
DEF - 2 @ 6"	1/31/2024	0.5	Excavated	0.315	32.3	408	3,260	3,670	582	4,250	80.0
DEF - 2 @ 2'	1/31/2024	2	Excavated	0.286	35.6	314	3,910	4,220	745	4,970	368
DEF - 3 @ 6"	1/31/2024	0.5	Excavated	0.269	16.8	384	18,400	18,800	4,310	23,100	1,150
DEF - 3 @ 3'-R	1/31/2024	3	Excavated	<2.00	180	2,000	5,140	7,140	783	7,920	64.0
DEF 3 @ 12'	3/13/2024	12	Deferred	3.17	200	2,590	7,160	9,750	914	10,700	128
DEF - 4 @ 6"	1/31/2024	0.5	Excavated	0.171	10.4	488	27,700	28,200	5,210	33,400	112
DEF - 4 @ 4'-R	1/31/2024	4	Excavated	<0.050	5.55	126	1,650	1,780	317	2,090	48.0
DEF 4 @ 5'	3/13/2024	5	In-Situ	<0.050	<0.300	<10.0	<10.0	<20.0	<10.0	<30.0	144
DEF - 5 @ 6"	1/31/2024	0.5	Excavated	<0.050	2.76	<50.0	21,700	21,700	5,880	27,600	160
DEF - 5 @ 8'-R	1/31/2024	8	Deferred	5.70	483	2,110	4,820	6,930	716	7,650	112
DEF 5 @ 9'	3/13/2024	9	In-Situ	<0.050	<0.300	<10.0	<10.0	<20.0	<10.0	<30.0	80.0
DEF - 6 @ 6"	1/31/2024	0.5	Excavated	<0.500	102	1,500	35,500	37,000	6,220	43,200	912
DEF - 6 @ 5'-R	1/31/2024	5	In-Situ	<0.050	<0.300	<10.0	<10.0	<20.0	<10.0	<30.0	64.0
DEF - 7 @ 6"	1/31/2024	0.5	Deferred	<0.050	<0.300	<10.0	10.9	10.9	<10.0	10.9	1,280
DEF - 7 @ 1.5'	1/31/2024	1.5	In-Situ	<0.050	<0.300	<10.0	<10.0	<20.0	<10.0	<30.0	112
DEF - 8 @ 6"	1/31/2024	0.5	In-Situ	<0.050	<0.300	<10.0	401	401	222	623	224
DEF - 8 @ 1'	1/31/2024	1	In-Situ	<0.050	<0.300	<10.0	182	182	37.8	220	208
DEF 8 @ 2'	3/13/2024	2	In-Situ	<0.050	<0.300	<10.0	<10.0	<20.0	<10.0	<30.0	16.0

Dash (-): Sample not analyzed for that constituent.

Bold: NMOCD Closure Criteria exceedance.

Red: NMOCD Reclamation Standard exceedance.

Red Border with Shading: Highest observed concentration.

Table 1 Concentrations of BTEX, TPH, and Chloride in Soil Permian Resources Airstream 603-605 NMOCD Ref. #: nAPP2320839776											
NMOCD Closure Criteria				10	50	-	-	1,000	-	2,500	10,000
NMOCD Reclamation Standard				10	50	-	-	-	-	100	600
Sample ID	Date	Depth (Feet)	Soil Status	SW 846 8021B		SW 846 8015M Ext.					4500 Cl
				Benzene (mg/kg)	BTEX (mg/kg)	GRO C ₆ -C ₁₀ (mg/kg)	DRO C ₁₀ -C ₂₈ (mg/kg)	GRO + DRO C ₆ -C ₂₈ (mg/kg)	ORO C ₂₈ -C ₃₆ (mg/kg)	TPH C ₆ -C ₃₆ (mg/kg)	Chloride (mg/kg)
SW 1 - DEF @ 0-4'	1/2/2025	0-4	Deferred	<0.500	55.8	831	3,770	4,600	651	5,250	32.0
SW 1 - DEF @ 12'-16'	1/2/2025	12-16	Deferred	<1.00	28.5	471	3,260	3,730	583	4,310	48.0
SW 1 - DEF @ 16'-20'	1/2/2025	16-20	Deferred	<1.00	109	1,190	4,390	5,580	742	6,320	32.0
SW 1 - DEF @ 4'-8'	1/2/2025	4-8	Deferred	<0.500	21.3	369	3,570	3,940	643	4,580	16.0
SW 1 - DEF @ 8'-12'	1/2/2025	8-12	Deferred	<1.00	24.6	354	3,500	3,850	632	4,490	32.0
SW 2 - DEF @ 0-4'	1/2/2025	0-4	In-Situ	<0.050	<0.300	<10.0	183	183	79.0	262	160
SW 2 - DEF @ 12'-16'	1/2/2025	12-16	Deferred	<1.00	15.4	311	3,770	4,080	658	4,740	32.0
SW 2 - DEF @ 16'-20'	1/2/2025	16-20	Deferred	<0.500	28.6	783	6,310	7,090	1,180	8,270	96.0
SW 2 - DEF @ 4'-8'	1/2/2025	4-8	Deferred	<0.500	7.35	216	14,400	14,600	3,260	17,900	608
SW 2 - DEF @ 8'-12'	1/2/2025	8-12	Deferred	<0.050	0.718	35.0	3,190	3,230	722	3,950	240
SW 3 - DEF @ 0-4'	1/2/2025	0-4	Deferred	<0.050	<0.300	10.4	2,770	2,780	761	3,540	224
SW 3 - DEF @ 4'-8'	1/2/2025	4-8	Deferred	<0.050	0.941	29.6	6,520	6,550	1,510	8,060	1,500

Dash (-): Sample not analyzed for that constituent.

Bold: NMOCD Closure Criteria exceedance.

Red: NMOCD Reclamation Standard exceedance.

Red Border with Shading: Highest observed concentration.

Appendix A
Depth to Groundwater Information

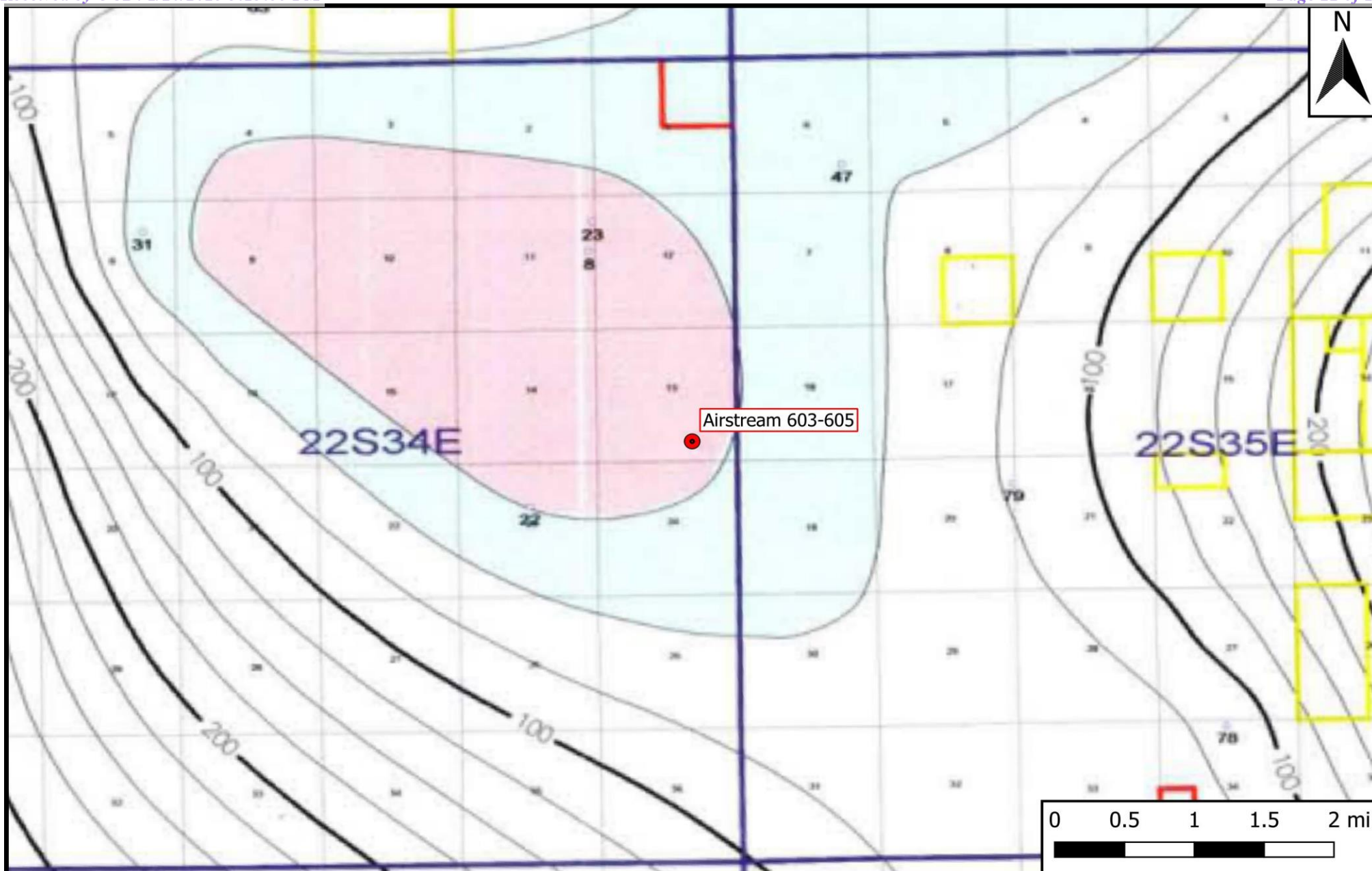
**Legend**

- Site Location

Figure 5

Inferred Depth to Groundwater Trend Map
Permian Resources
Airstream 603-605
GPS: 32.38642, -103.42057
Lea County



Drafted: mag

Checked: jwl

Date: 11/22/23



WELL RECORD & LOG

OFFICE OF THE STATE ENGINEER

www.ose.state.nm.us

1. GENERAL AND WELL LOCATION	OSE POD NO. (WELL NO.) Pod-1		WELL TAG ID NO.		OSE FILE NO(S). CP-02005			
	WELL OWNER NAME(S) Permian Resources				PHONE (OPTIONAL) 575-605-3471			
	WELL OWNER MAILING ADDRESS PO 3641				CITY Hobbs	STATE NM	ZIP 88241	
	WELL LOCATION (FROM GPS)	DEGREES 32	MINUTES 23	SECONDS 12.15 N	* ACCURACY REQUIRED: ONE TENTH OF A SECOND			
		LONGITUDE -103	25	10.77 W	* DATUM REQUIRED: WGS 84			
DESCRIPTION RELATING WELL LOCATION TO STREET ADDRESS AND COMMON LANDMARKS – PLSS (SECTION, TOWNSHIP, RANGE) WHERE AVAILABLE SWSE S-13 T-22S R-34E Lea County NM								
2. DRILLING & CASING INFORMATION	LICENSE NO. WD-1862		NAME OF LICENSED DRILLER James Hawley			NAME OF WELL DRILLING COMPANY H&R Enterprises, LLC		
	DRILLING STARTED 7/12/24	DRILLING ENDED 7/12/24	DEPTH OF COMPLETED WELL (FT) 65	BORE HOLE DEPTH (FT) 65	DEPTH WATER FIRST ENCOUNTERED (FT) 60			
	COMPLETED WELL IS: <input type="checkbox"/> ARTESIAN *add Centralizer info below <input type="checkbox"/> DRY HOLE <input checked="" type="checkbox"/> SHALLOW (UNCONFINED)				STATIC WATER LEVEL IN COMPLETED WELL (FT) 60	DATE STATIC MEASURED 7/16/24		
	DRILLING FLUID: <input checked="" type="checkbox"/> AIR <input type="checkbox"/> MUD ADDITIVES – SPECIFY:							
	DRILLING METHOD: <input checked="" type="checkbox"/> ROTARY <input type="checkbox"/> HAMMER <input type="checkbox"/> CABLE TOOL <input type="checkbox"/> OTHER – SPECIFY:					CHECK HERE IF PITLESS ADAPTER IS INSTALLED <input type="checkbox"/>		
	DEPTH (feet bgl)		BORE HOLE DIAM (inches)	CASING MATERIAL AND/OR GRADE (include each casing string, and note sections of screen)	CASING CONNECTION TYPE (add coupling diameter)	CASING INSIDE DIAM. (inches)	CASING WALL THICKNESS (inches)	SLOT SIZE (inches)
	FROM	TO						
	0	55	6	2" SCH 40 FJ Blank	FJ thread 2.38"	2.0	0.19	
	55	65	6	2" SCH 40 FJ 0.10 perf	FJ Thread 2.38"	2.0	0.19	0.10
3. ANNULAR MATERIAL	DEPTH (feet bgl)		BORE HOLE DIAM. (inches)	LIST ANNULAR SEAL MATERIAL AND GRAVEL PACK SIZE- RANGE BY INTERVAL <i>*(if using Centralizers for Artesian wells- indicate the spacing below)</i>	AMOUNT (cubic feet)	METHOD OF PLACEMENT		
	FROM	TO						
				N/A				

FOR OSE INTERNAL USE

WR-20 WELL RECORD & LOG (Version 09/22/2022)

FILE NO.	POD NO.	TRN NO.
LOCATION	WELL TAG ID NO.	PAGE 1 OF 2

4. HYDROGEOLOGIC LOG OF WELL	DEPTH (feet bgl)		THICKNESS (feet)	COLOR AND TYPE OF MATERIAL ENCOUNTERED - INCLUDE WATER-BEARING CAVITIES OR FRACTURE ZONES (attach supplemental sheets to fully describe all units)	WATER BEARING? (YES / NO)	ESTIMATED YIELD FOR WATER- BEARING ZONES (gpm)
	FROM	TO				
	0	10	10	white caliche	Y ✓ N	
	10	20	10	light tan sandy caliche	Y ✓ N	
	20	63	43	light red alluvial sands	✓ Y N	
	63	65	2	Red Bed	Y ✓ N	
					Y N	
					Y N	
					Y N	
					Y N	
					Y N	
					Y N	
					Y N	
					Y N	
					Y N	
					Y N	
					Y N	
					Y N	
					Y N	
					Y N	
					Y N	
					Y N	
					Y N	
METHOD USED TO ESTIMATE YIELD OF WATER-BEARING STRATA: <input type="checkbox"/> PUMP <input type="checkbox"/> AIR LIFT <input type="checkbox"/> BAILER <input type="checkbox"/> OTHER – SPECIFY:					TOTAL ESTIMATED WELL YIELD (gpm): N/A	

5. TEST; RIG SUPERVISION	WELL TEST	TEST RESULTS - ATTACH A COPY OF DATA COLLECTED DURING WELL TESTING, INCLUDING DISCHARGE METHOD, START TIME, END TIME, AND A TABLE SHOWING DISCHARGE AND DRAWDOWN OVER THE TESTING PERIOD.
	MISCELLANEOUS INFORMATION: Well was installed at the Permian Resources Airstream CTB to determine depth of groundwater, casing was left in the hole until 7/16/24, gauged, pulled, and well bore was plugged.	
	PRINT NAME(S) OF DRILL RIG SUPERVISOR(S) THAT PROVIDED ONSITE SUPERVISION OF WELL CONSTRUCTION OTHER THAN LICENSEE: Nathan Smelcer	

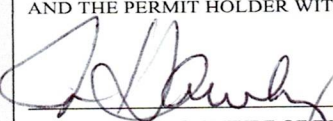
6. SIGNATURE	THE UNDERSIGNED HEREBY CERTIFIES THAT, TO THE BEST OF HIS OR HER KNOWLEDGE AND BELIEF, THE FOREGOING IS A TRUE AND CORRECT RECORD OF THE ABOVE DESCRIBED HOLE AND THAT HE OR SHE WILL FILE THIS WELL RECORD WITH THE STATE ENGINEER AND THE PERMIT HOLDER WITHIN 30 DAYS AFTER COMPLETION OF WELL DRILLING:	
	 SIGNATURE OF DRILLER / PRINT SIGNEE NAME	James Hawley DATE

FOR OSE INTERNAL USE		WR-20 WELL RECORD & LOG (Version 09/22/2022)	
FILE NO.	POD NO.	TRN NO.	
LOCATION	WELL TAG ID NO.	PAGE 2 OF 2	



Soil Boring/Temporary Monitor Well TMW-1

Company: Goodnight Midstream Permian, LLC Site: Jalapeno RP NMOCD Reference #: nAPP2132245281 Location: Lea Co., NM PLSS: U/L "N", Sec. 19, T22S, R35E			Well/Borehole ID: TMW-1 Coordinates (NAD 83): 32.371791,-103.410713 Drilling Date: 5/4/2022 Depth of Boring (ft): 80 Depth to Groundwater (ft): 44 Plugging Date: 6/1/2022			Drilling Company: Scarborough Drilling, Inc. Driller: L. Scarborough Drilling Method: Air Rotary Logged By: L. Scarborough Drafted By: B. Arguijo Draft Date: 6/10/2022		
Completion: N/A			Casing: 2" PVC			Screen: 0.1" Slotted		
Comments: Temporary monitor well advanced in northwest corner of production pad.								
Depth (ft)	Groundwater	Lithology	Material Description	Chloride Field Test	Petroleum Odor	Petroleum Stain	Well Construction	
5			Caliche pad Caliche fines	-	-	-		
10			Sand	-	-	-		
15				-	-	-		
20				-	-	-		
25				-	-	-		
30				-	-	-		
35				-	-	-		
40				-	-	-		
45				-	-	-		
50				-	-	-		
55				-	-	-		
60				-	-	-		
65				-	-	-		
70				-	-	-		
75				-	-	-		
80				-	-	-		
85			Notes: • Lines between material types represent approximate boundaries. Actual transitions may be gradual.					
90								
95								

Disclaimer This bore log is intended for environmental not geotechnical purposes.



New Mexico Office of the State Engineer

Point of Diversion Summary

		(quarters are 1=NW 2=NE 3=SW 4=SE) (quarters are smallest to largest)				(NAD83 UTM in meters)			
Well Tag	POD Number	Q64	Q16	Q4	Sec	Tws	Rng	X	Y
2062A	CP 01682 POD1	1	2	2	23	22S	34E	647164	3583992 
<hr/>									
Driller License:		421		Driller Company:		GLENN'S WATER WELL SERVICE			
Driller Name:		CORKY GLENN							
Drill Start Date:		09/10/2019		Drill Finish Date:		09/13/2019		Plug Date:	
Log File Date:		09/19/2019		PCW Rcv Date:				Source: Shallow	
Pump Type:				Pipe Discharge Size:				Estimated Yield: 15 GPM	
Casing Size:		8.13		Depth Well:		294 feet		Depth Water: 42 feet	
<hr/>									
Water Bearing Stratifications:				Top	Bottom	Description			
					42	56	Sandstone/Gravel/Conglomerate		
					68	92	Sandstone/Gravel/Conglomerate		
					242	274	Shale/Mudstone/Siltstone		
<hr/>									
Casing Perforations:				Top	Bottom				
					0	294			
<hr/>									

The data is furnished by the NMOSE/ISC and is accepted by the recipient with the expressed understanding that the OSE/ISC make no warranties, expressed or implied, concerning the accuracy, completeness, reliability, usability, or suitability for any particular purpose of the data.

11/22/23 10:22 AM

POINT OF DIVERSION SUMMARY



New Mexico Office of the State Engineer

Point of Diversion Summary

(quarters are 1=NW 2=NE 3=SW 4=SE)									
(quarters are smallest to largest)									
(NAD83 UTM in meters)									
Well Tag	POD Number	Q64	Q16	Q4	Sec	Tws	Rng	X	Y
	CP 00622	3	4	2	14	22S	34E	647164	3585030* 
<hr/>									
x									
Driller License: 46		Driller Company:				ABBOTT BROTHERS COMPANY			
Driller Name:		MURRELL ABBOTT							
Drill Start Date: 06/03/1980		Drill Finish Date:				06/06/1980		Plug Date: 06/06/1980	
Log File Date:		PCW Rcv Date:				Source:			
Pump Type:		Pipe Discharge Size:				Estimated Yield:			
Casing Size:		Depth Well:				Depth Water:			
<hr/>									
x									

*UTM location was derived from PLSS - see Help

The data is furnished by the NMOSE/ISC and is accepted by the recipient with the expressed understanding that the OSE/ISC make no warranties, expressed or implied, concerning the accuracy, completeness, reliability, usability, or suitability for any particular purpose of the data.

11/22/23 10:22 AM

POINT OF DIVERSION SUMMARY

Revised June 1972

STATE ENGINEER OFFICE
WELL RECORD

FIELD 1988. 176

Section 1. GENERAL INFORMATION

(A) Owner of well Pogo Producing Co. Owner's Well No. BKD Comm. # 1
Street or Post Office Address P.O. Box 10340
City and State Midland, Texas 79701

Well was drilled under Permit No. CP-622 and is located in the:
a. 1/4 SW 1/4 SE 1/4 NE 1/4 of Section 14 Township 22S Range 34E N.M.P.M.
b. Tract No. _____ of Map No. _____ of the _____
c. Lot No. _____ of Block No. _____ of the _____
Subdivision, recorded in Lea County.
d. X= _____ feet, Y= _____ feet, N.M. Coordinate System _____ Zone in
the _____ Grant.

(B) Drilling Contractor Abbott Bros. License No. WD-46
Address P.O. Box 637, Hobbs, New Mexico 88240
Drilling Began 6/3/80 Completed 6/6/80 Type tools Cable Size of hole 8 in.
Elevation of land surface or _____ at well is _____ ft. Total depth of well Dry Hole ft.
Completed well is ☒ shallow ☐ artesian. Depth to water upon completion of well _____ ft.

Section 2. PRINCIPAL WATER-BEARING STRATA

Depth in Feet		Thickness in Feet	Description of Water-Bearing Formation	Estimated Yield (gallons per minute)
From	To			
DRY	HOLE			

Section 3. RECORD OF CASING

Diameter (inches)	Pounds per foot	Threads per in.	Depth in Feet		Length (feet)	Type of Shoe	Perforations	
			Top	Bottom			From	To
NO CASING	DRY	HOLE						

Section 4. RECORD OF MUDDING AND CEMENTING

Depth in Feet		Hole Diameter	Sacks of Mud	Cubic Feet of Cement	Method of Placement
From	To				

Section 5. PLUGGING RECORD

Plugging Contractor Abbott Bros.
Address P.O. Box 637, Hobbs, New Mexico 88240
Plugging Method Rubble filled & cement at top
Date Well Plugged 6/6/80
Plugging approved by: _____

State Engineer Representative

No.	Depth in Feet		Cubic Feet of Cement
	Top	Bottom	
1			
2			
3			
4			

FOR USE OF STATE ENGINEER ONLY

Date Received June 12, 1980 Quad _____ FWL _____ FSL _____
File No. CP-622 Use OWD Location No. 22.34.14.24322

[illegible]

20 JUN 12 AM 7 51
STATE ENGINEER OFFICE
ROSWELL, N. M. OFFICE

Murrell Abbott
Driller 5.13

Released to Imaging: 5/1/2025 8:08:16 AM

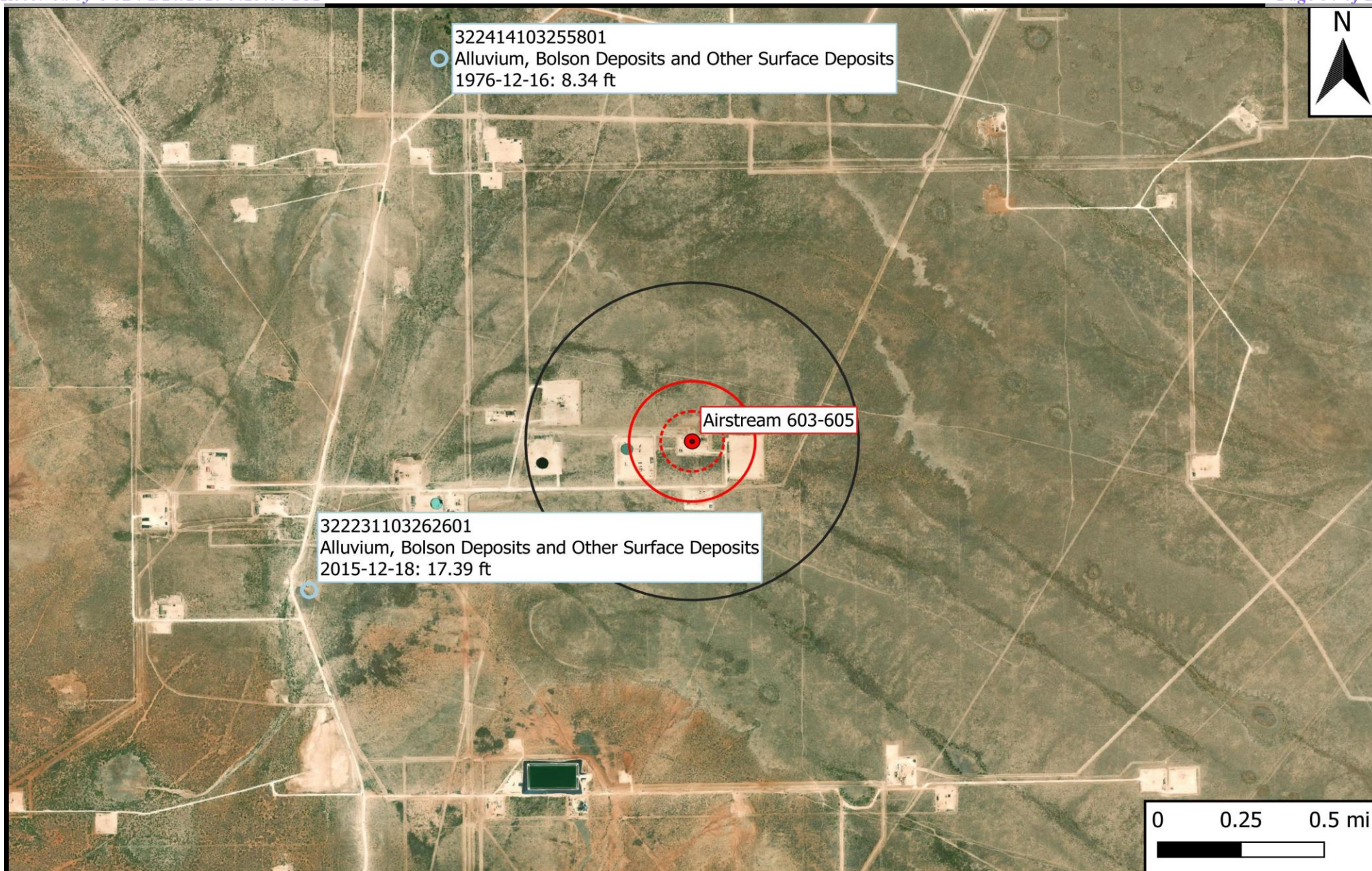
**Legend**

- Site Location
- Well - USGS
- ⋯ 500 Ft Radius
- ▭ 1000 Ft Radius
- ▭ 0.5 Mi Radius

Figure 6

USGS Well Proximity Map
Permian Resources
Airstream 603-605
GPS: 32.38642, -103.42057
Lea County



Drafted: mag

Checked: jwl

Date: 11/22/23



[USGS Home](#)
[Contact USGS](#)
[Search USGS](#)

National Water Information System: Web Interface

USGS Water Resources

Data Category:

Groundwater

Geographic Area:

United States

GO

[Click for News Bulletins](#)

Groundwater levels for the Nation

! Important: [Next Generation Monitoring Location Page](#)

Search Results -- 1 sites found

Agency code = usgs

site_no list =

- 322231103262601

Minimum number of levels = 1

[Save file of selected sites](#) to local disk for future upload

USGS 322231103262601 22S.34E.23.23131

Available data for this site

Groundwater: Field measurements

GO

Lea County, New Mexico

Hydrologic Unit Code 13070007

Latitude 32°22'47.6", Longitude 103°26'25.3" NAD83

Land-surface elevation 3,452 feet above NAVD88

The depth of the well is 60 feet below land surface.

This well is completed in the Other aquifers (N9999OTHER) national aquifer.

This well is completed in the Alluvium, Bolson Deposits and Other Surface Deposits (110AVMB) local aquifer.

Output formats

[Table of data](#)

[Tab-separated data](#)

[Graph of data](#)

[Reselect period](#)

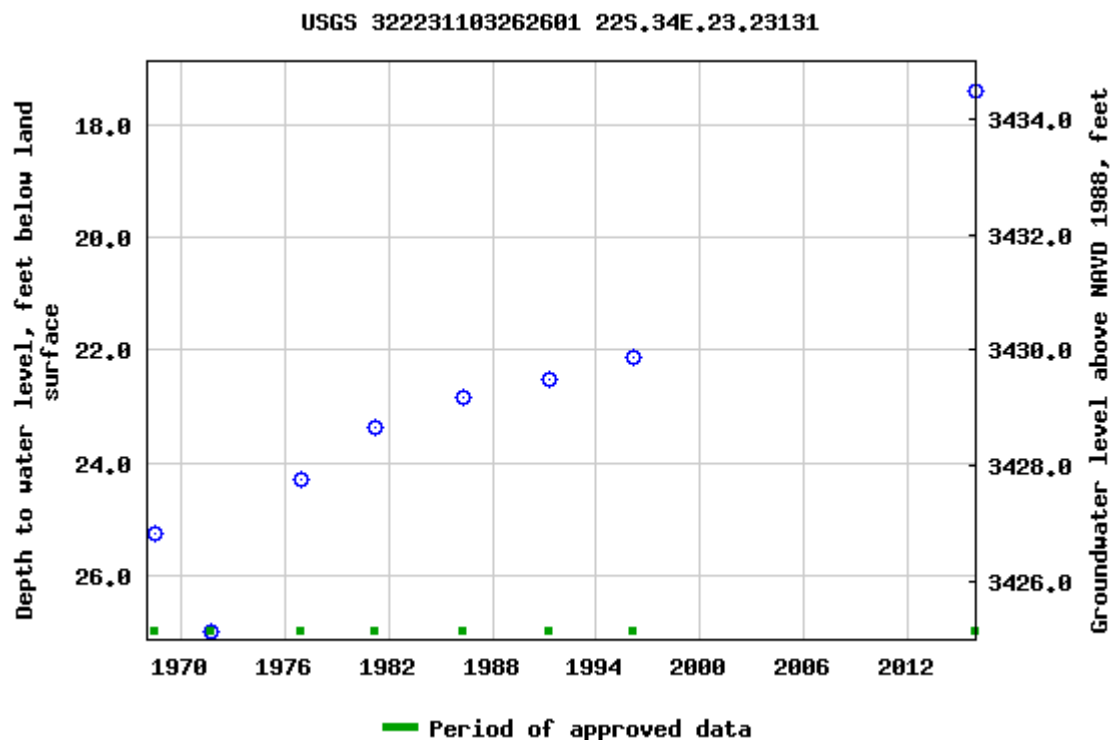

Breaks in the plot represent a gap of at least one year between field measurements.

[Download a presentation-quality graph](#)

[Questions or Comments](#)

[Automated retrievals](#)

[Help](#)

[Data Tips](#)

[Explanation of terms](#)

[Subscribe for system changes](#)

[News](#)

[Accessibility](#)

[FOIA](#)

[Privacy](#)

[Policies and Notices](#)

[U.S. Department of the Interior](#) | [U.S. Geological Survey](#)

Title: Groundwater for USA: Water Levels

URL: <https://nwis.waterdata.usgs.gov/nwis/gwlevels?>

Page Contact Information: [USGS Water Data Support Team](#)

Page Last Modified: 2023-11-22 12:20:09 EST

0.64 0.51 nadww01





[USGS Home](#)
[Contact USGS](#)
[Search USGS](#)

National Water Information System: Web Interface

USGS Water Resources

Data Category:

Groundwater

Geographic Area:

United States

GO

[Click for News Bulletins](#)

Groundwater levels for the Nation

! Important: [Next Generation Monitoring Location Page](#)

Search Results -- 1 sites found

Agency code = usgs

site_no list =

- 322414103255801

Minimum number of levels = 1

[Save file of selected sites](#) to local disk for future upload

USGS 322414103255801 22S.34E.11.24422

Available data for this site

Groundwater: Field measurements

GO

Lea County, New Mexico

Hydrologic Unit Code 13070007

Latitude 32°24'14", Longitude 103°25'58" NAD27

Land-surface elevation 3,513 feet above NAVD88

The depth of the well is 16 feet below land surface.

This well is completed in the Other aquifers (N9999OTHER) national aquifer.

This well is completed in the Alluvium, Bolson Deposits and Other Surface Deposits (110AVMB) local aquifer.

Output formats

[Table of data](#)

[Tab-separated data](#)

[Graph of data](#)

[Reselect period](#)

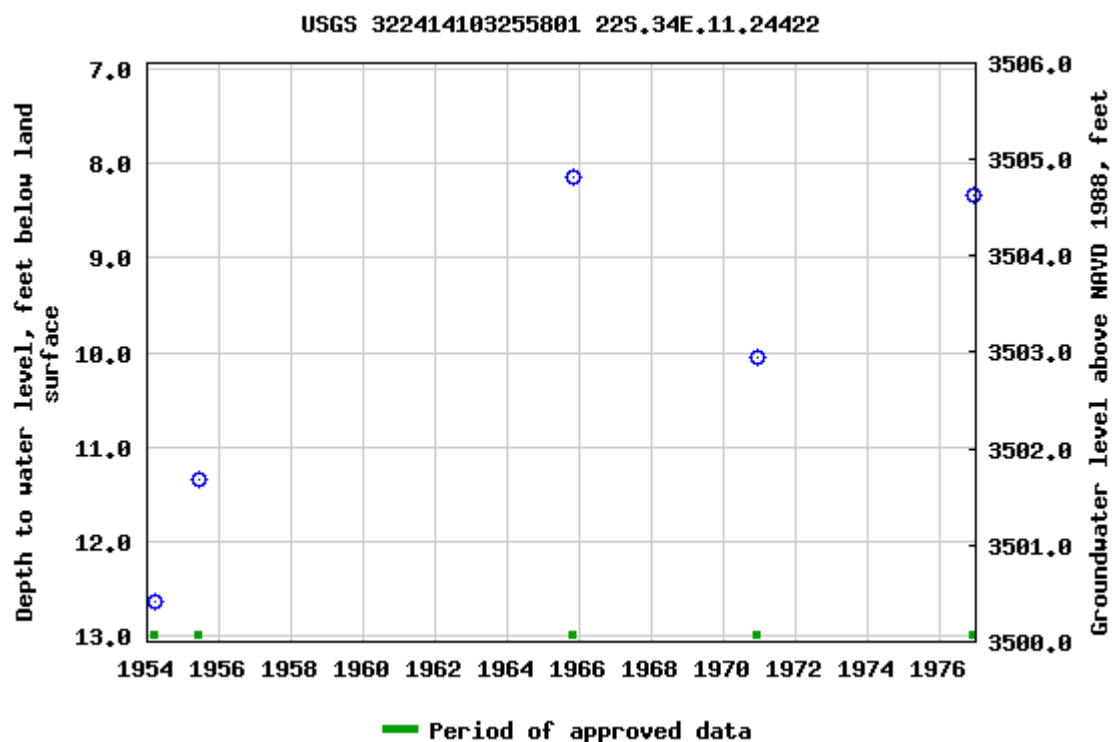

Breaks in the plot represent a gap of at least one year between field measurements.

[Download a presentation-quality graph](#)

[Questions or Comments](#)

[Automated retrievals](#)

[Help](#)

[Data Tips](#)

[Explanation of terms](#)

[Subscribe for system changes](#)

[News](#)

[Accessibility](#)

[FOIA](#)

[Privacy](#)

[Policies and Notices](#)

[U.S. Department of the Interior](#) | [U.S. Geological Survey](#)

Title: Groundwater for USA: Water Levels

URL: <https://nwis.waterdata.usgs.gov/nwis/gwlevels?>



Page Contact Information: [USGS Water Data Support Team](#)

Page Last Modified: 2023-11-22 12:20:10 EST

0.59 0.47 nadww01

Appendix B
Field Data and Soil Boring Log



WELL RECORD & LOG

OFFICE OF THE STATE ENGINEER

www.ose.state.nm.us

1. GENERAL AND WELL LOCATION	OSE POD NO. (WELL NO.) Pod-1		WELL TAG ID NO.		OSE FILE NO(S). CP-02005		
	WELL OWNER NAME(S) Permian Resources				PHONE (OPTIONAL) 575-605-3471		
	WELL OWNER MAILING ADDRESS PO 3641				CITY Hobbs	STATE NM	ZIP 88241
	WELL LOCATION (FROM GPS)	DEGREES 32	MINUTES 23	SECONDS 12.15	N	* ACCURACY REQUIRED: ONE TENTH OF A SECOND * DATUM REQUIRED: WGS 84	
		LONGITUDE -103	25	10.77	W		
DESCRIPTION RELATING WELL LOCATION TO STREET ADDRESS AND COMMON LANDMARKS – PLSS (SECTION, TOWNSHIP, RANGE) WHERE AVAILABLE SWSE S-13 T-22S R-34E Lea County NM							

2. DRILLING & CASING INFORMATION	LICENSE NO. WD-1862		NAME OF LICENSED DRILLER James Hawley		NAME OF WELL DRILLING COMPANY H&R Enterprises, LLC			
	DRILLING STARTED 7/12/24	DRILLING ENDED 7/12/24	DEPTH OF COMPLETED WELL (FT) 65	BORE HOLE DEPTH (FT) 65	DEPTH WATER FIRST ENCOUNTERED (FT) 60			
	COMPLETED WELL IS: <input type="checkbox"/> ARTESIAN *add Centralizer info below <input type="checkbox"/> DRY HOLE <input checked="" type="checkbox"/> SHALLOW (UNCONFINED)				STATIC WATER LEVEL IN COMPLETED WELL (FT) 60	DATE STATIC MEASURED 7/16/24		
	DRILLING FLUID: <input checked="" type="checkbox"/> AIR <input type="checkbox"/> MUD ADDITIVES – SPECIFY:							
	DRILLING METHOD: <input checked="" type="checkbox"/> ROTARY <input type="checkbox"/> HAMMER <input type="checkbox"/> CABLE TOOL <input type="checkbox"/> OTHER – SPECIFY:					CHECK HERE IF PITLESS ADAPTER IS INSTALLED <input type="checkbox"/>		
	DEPTH (feet bgl)		BORE HOLE DIAM (inches)	CASING MATERIAL AND/OR GRADE (include each casing string, and note sections of screen)	CASING CONNECTION TYPE (add coupling diameter)	CASING INSIDE DIAM. (inches)	CASING WALL THICKNESS (inches)	SLOT SIZE (inches)
	FROM	TO						
	0	55	6	2" SCH 40 FJ Blank	FJ thread 2.38"	2.0	0.19	
	55	65	6	2" SCH 40 FJ 0.10 perf	FJ Thread 2.38"	2.0	0.19	0.10

3. ANNULAR MATERIAL	DEPTH (feet bgl)		BORE HOLE DIAM. (inches)	LIST ANNULAR SEAL MATERIAL AND GRAVEL PACK SIZE- RANGE BY INTERVAL <i>*(if using Centralizers for Artesian wells- indicate the spacing below)</i>	AMOUNT (cubic feet)	METHOD OF PLACEMENT
	FROM	TO				
				N/A		

FOR OSE INTERNAL USE

WR-20 WELL RECORD & LOG (Version 09/22/2022)

FILE NO.	POD NO.	TRN NO.
LOCATION	WELL TAG ID NO.	PAGE 1 OF 2

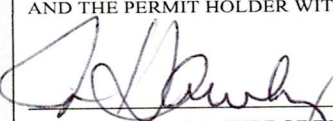
4. HYDROGEOLOGIC LOG OF WELL	DEPTH (feet bgl)		THICKNESS (feet)	COLOR AND TYPE OF MATERIAL ENCOUNTERED - INCLUDE WATER-BEARING CAVITIES OR FRACTURE ZONES (attach supplemental sheets to fully describe all units)	WATER BEARING? (YES / NO)	ESTIMATED YIELD FOR WATER- BEARING ZONES (gpm)	
	FROM	TO					
	0	10	10	white caliche	Y ✓ N		
	10	20	10	light tan sandy caliche	Y ✓ N		
	20	63	43	light red alluvial sands	✓ Y N		
	63	65	2	Red Bed	Y ✓ N		
					Y N		
					Y N		
					Y N		
					Y N		
					Y N		
					Y N		
					Y N		
					Y N		
					Y N		
					Y N		
					Y N		
	METHOD USED TO ESTIMATE YIELD OF WATER-BEARING STRATA: <input type="checkbox"/> PUMP <input type="checkbox"/> AIR LIFT <input type="checkbox"/> BAILER <input type="checkbox"/> OTHER – SPECIFY:				TOTAL ESTIMATED WELL YIELD (gpm): N/A		
	5. TEST; RIG SUPERVISION	WELL TEST	TEST RESULTS - ATTACH A COPY OF DATA COLLECTED DURING WELL TESTING, INCLUDING DISCHARGE METHOD, START TIME, END TIME, AND A TABLE SHOWING DISCHARGE AND DRAWDOWN OVER THE TESTING PERIOD.				
		MISCELLANEOUS INFORMATION: Well was installed at the Permian Resources Airstream CTB to determine depth of groundwater, casing was left in the hole until 7/16/24, gauged, pulled, and well bore was plugged.					
PRINT NAME(S) OF DRILL RIG SUPERVISOR(S) THAT PROVIDED ONSITE SUPERVISION OF WELL CONSTRUCTION OTHER THAN LICENSEE: Nathan Smelcer							
6. SIGNATURE	THE UNDERSIGNED HEREBY CERTIFIES THAT, TO THE BEST OF HIS OR HER KNOWLEDGE AND BELIEF, THE FOREGOING IS A TRUE AND CORRECT RECORD OF THE ABOVE DESCRIBED HOLE AND THAT HE OR SHE WILL FILE THIS WELL RECORD WITH THE STATE ENGINEER AND THE PERMIT HOLDER WITHIN 30 DAYS AFTER COMPLETION OF WELL DRILLING:						
	 SIGNATURE OF DRILLER / PRINT SIGNEE NAME				James Hawley 7/19/24 DATE		

FOR OSE INTERNAL USE		WR-20 WELL RECORD & LOG (Version 09/22/2022)	
FILE NO.	POD NO.	TRN NO.	
LOCATION	WELL TAG ID NO.	PAGE 2 OF 2	

Appendix C

Photographic Log

Photographic Log

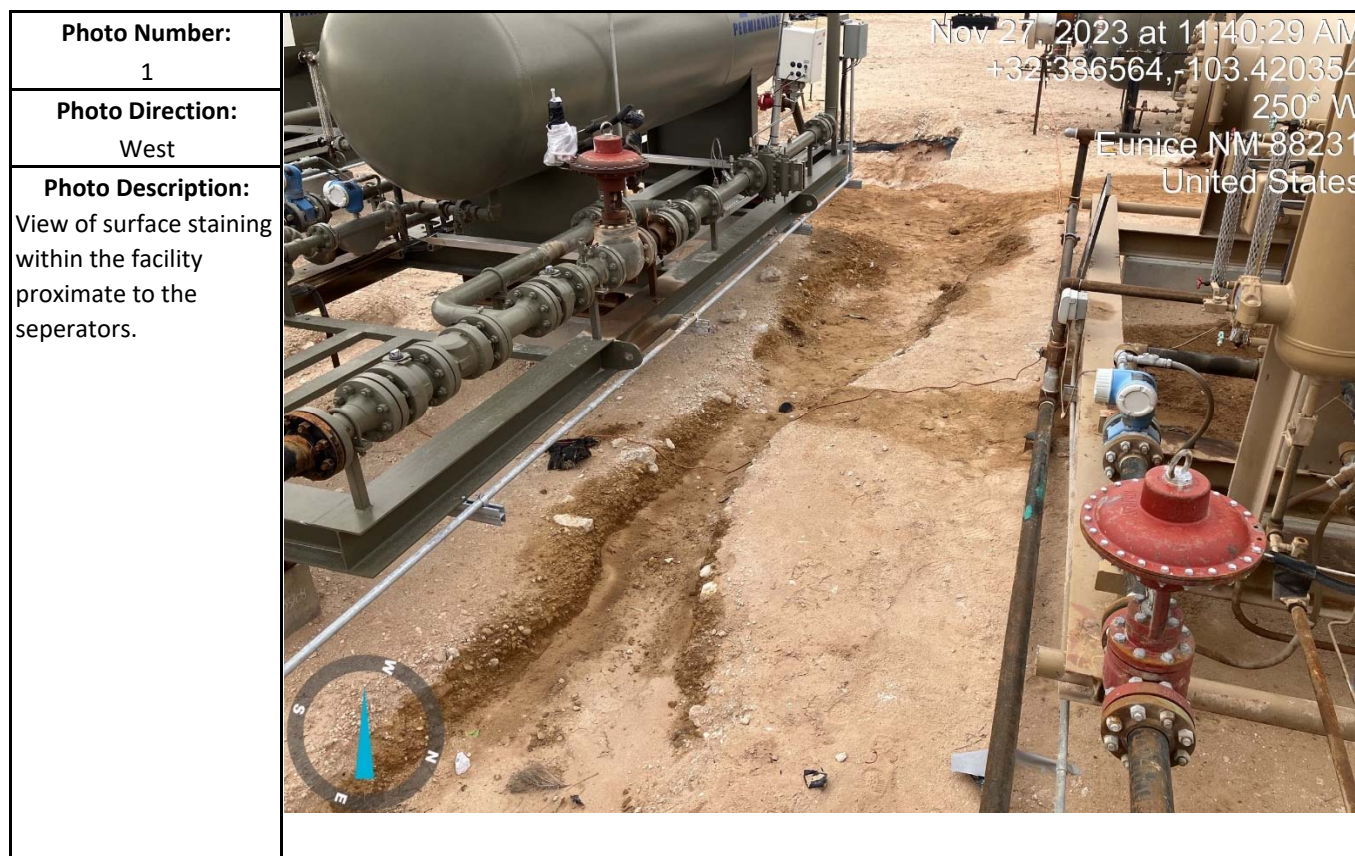

Photographic Log

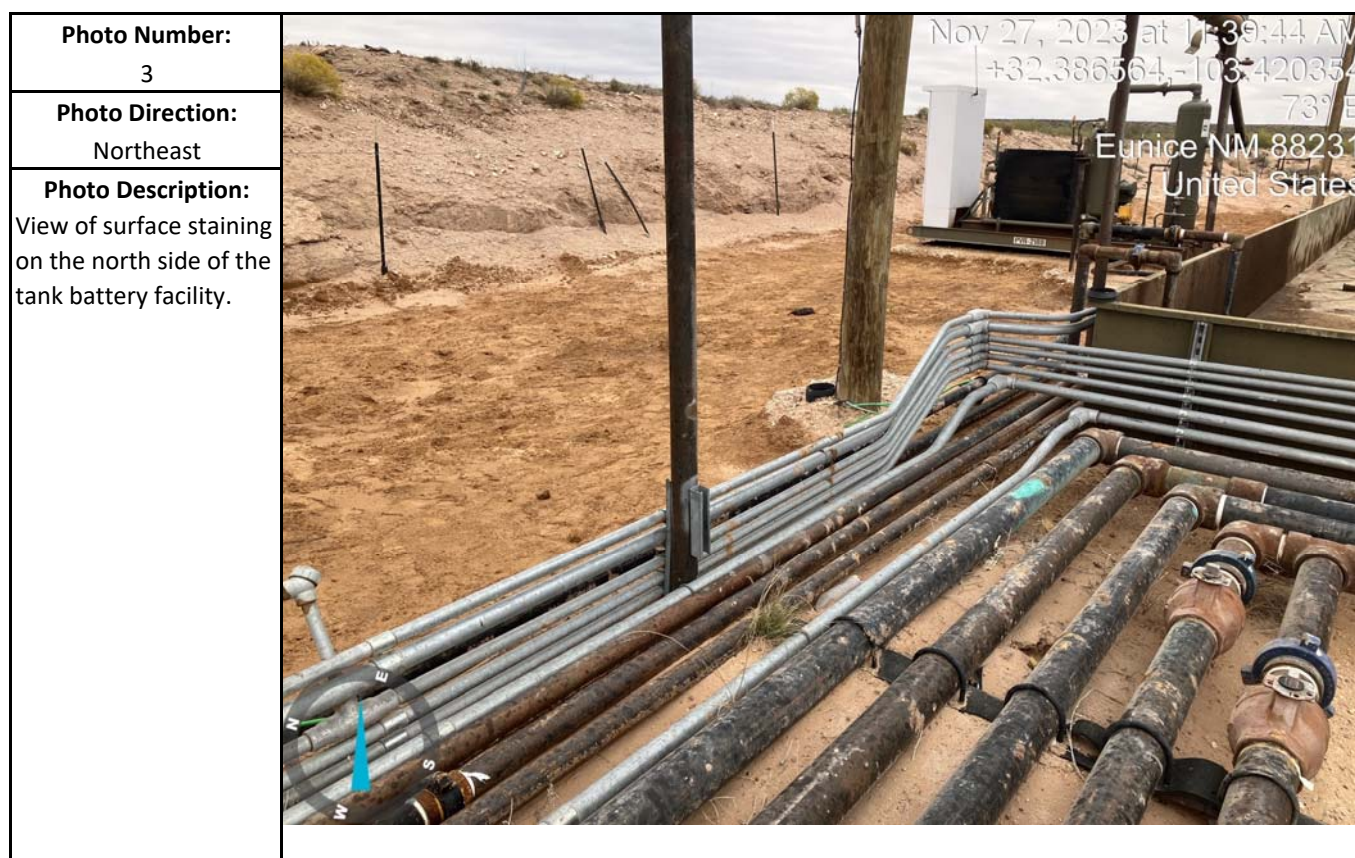

Photographic Log

Photo Number: 5	
Photo Direction: Northeast	
Photo Description: View of surface staining within the facility proximate to the separators.	

Photo Number: 6	
Photo Direction: West	
Photo Description: View of affected area proximate to the separators after excavation activities.	

Jan 12, 2024 at 9:01:06 AM
#32.386438,-103.420377
230° SW
Eunice NM 88231
United States

PERMIAN
OIL & GAS
PROPERTY
ALL RIGHTS RESERVED
NO DRILLING OR PRODUCTION
ALLOWED WITHOUT PERMIT
SEE COUNTY NEW MEXICO
PERMIT # 100-559-2544

S
N
E
W

Photographic Log



Photographic Log



Photographic Log

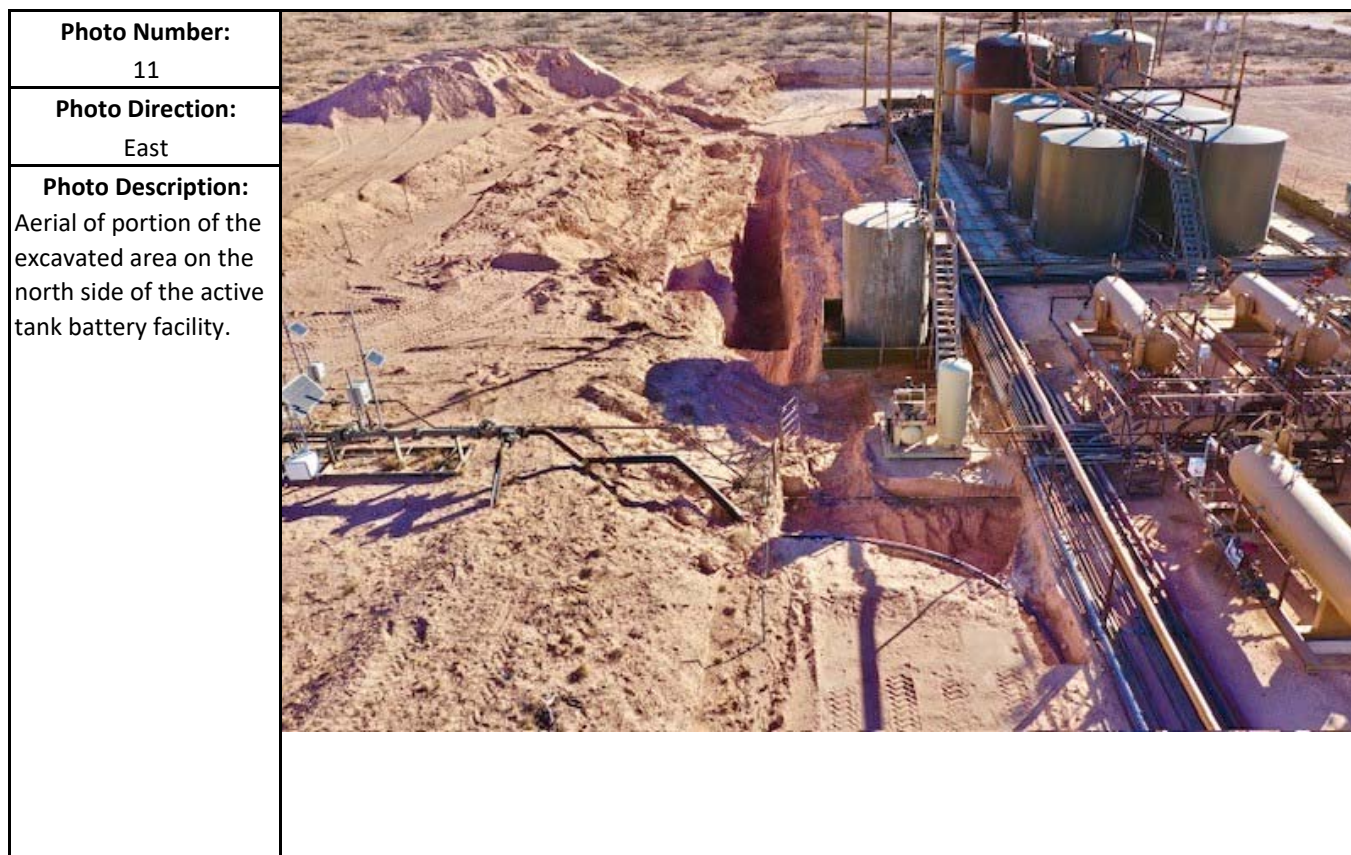

Photographic Log

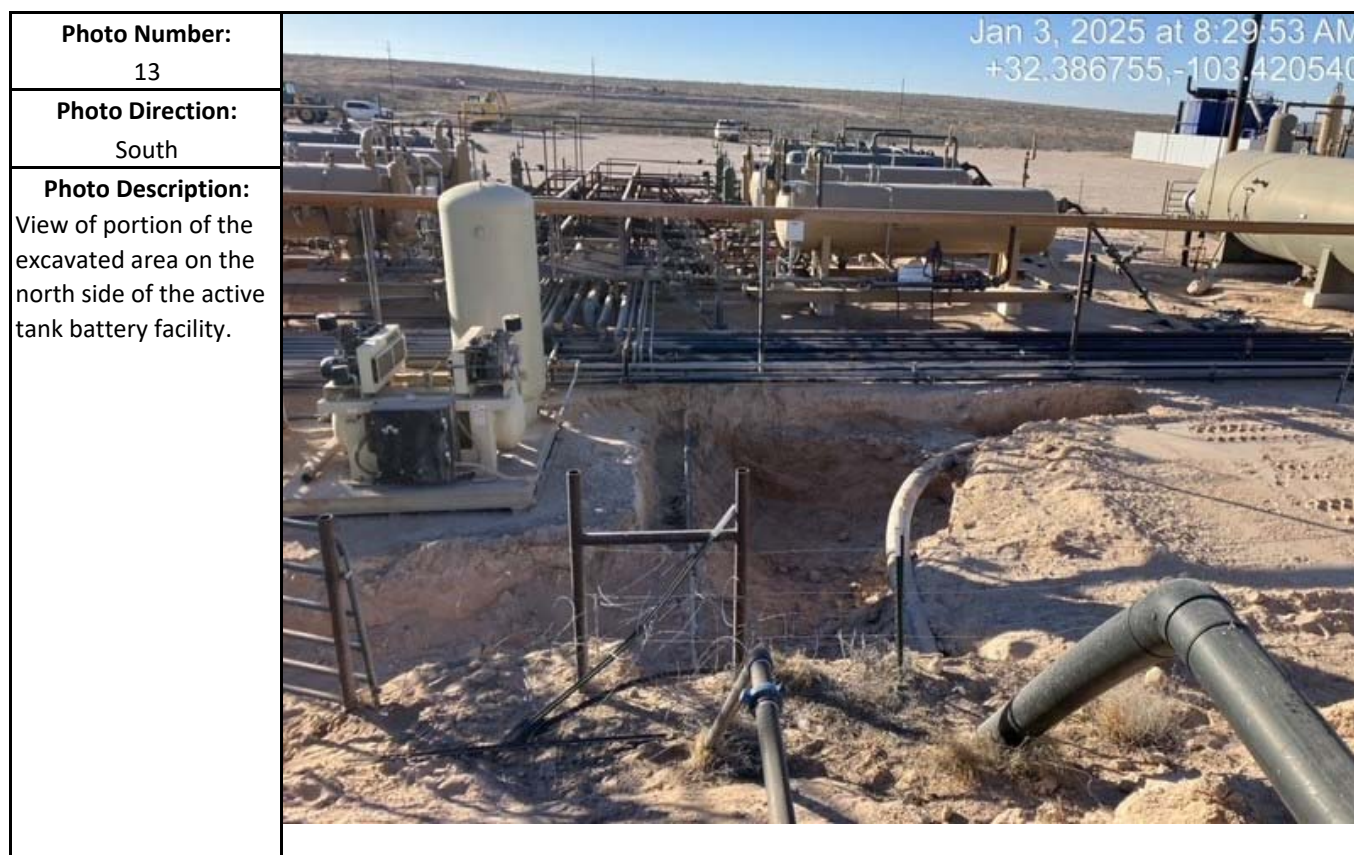

Appendix D
Laboratory Analytical Reports



PHONE (575) 393-2326 ° 101 E. MARLAND ° HOBBS, NM 88240

January 26, 2024

JOEL LOWRY

Etech Environmental & Safety Solutions

2617 W MARLAND

HOBBS, NM 88240

RE: AIRSTREAM 603-605

Enclosed are the results of analyses for samples received by the laboratory on 01/23/24 8:10.

Cardinal Laboratories is accredited through Texas NELAP under certificate number T104704398-23-16. Accreditation applies to drinking water, non-potable water and solid and chemical materials. All accredited analytes are denoted by an asterisk (*). For a complete list of accredited analytes and matrices visit the TCEQ website at www.tceq.texas.gov/field/qa/lab_accred_certif.html.

Cardinal Laboratories is accredited through the State of Colorado Department of Public Health and Environment for:

Method EPA 552.2	Haloacetic Acids (HAA-5)
Method EPA 524.2	Total Trihalomethanes (TTHM)
Method EPA 524.4	Regulated VOCs (V1, V2, V3)

Accreditation applies to public drinking water matrices.

This report meets NELAP requirements and is made up of a cover page, analytical results, and a copy of the original chain-of-custody. If you have any questions concerning this report, please feel free to contact me.

Sincerely,

A handwritten signature in black ink that reads "Celey D. Keene". The signature is written in a cursive, flowing style.

Celey D. Keene

Lab Director/Quality Manager



PHONE (575) 393-2326 ° 101 E. MARLAND ° HOBBS, NM 88240

Analytical Results For:

Etech Environmental & Safety Solutions
 JOEL LOWRY
 2617 W MARLAND
 HOBBS NM, 88240
 Fax To:

Received: 01/23/2024
 Reported: 01/26/2024
 Project Name: AIRSTREAM 603-605
 Project Number: 19397
 Project Location: GPS: (32.38642, -103.42057)

Sampling Date: 01/22/2024
 Sampling Type: Soil
 Sampling Condition: Cool & Intact
 Sample Received By: Shalyn Rodriguez

Sample ID: SP 1 @ 1' (H240286-01)

BTX 8021B		mg/kg		Analyzed By: JH					
Analyte	Result	Reporting Limit	Analyzed	Method Blank	BS	% Recovery	True Value QC	RPD	Qualifier
Benzene*	<0.050	0.050	01/23/2024	ND	2.17	109	2.00	2.39	
Toluene*	0.095	0.050	01/23/2024	ND	2.15	108	2.00	6.97	
Ethylbenzene*	0.051	0.050	01/23/2024	ND	2.22	111	2.00	9.34	
Total Xylenes*	<0.150	0.150	01/23/2024	ND	6.60	110	6.00	11.1	
Total BTX	<0.300	0.300	01/23/2024	ND					

Surrogate: 4-Bromofluorobenzene (PID) 113 % 71.5-134

Chloride, SM4500Cl-B		mg/kg		Analyzed By: AC						
Analyte	Result	Reporting Limit	Analyzed	Method Blank	BS	% Recovery	True Value QC	RPD	Qualifier	
Chloride	192	16.0	01/23/2024	ND	432	108	400	0.00		

TPH 8015M		mg/kg		Analyzed By: MS				S-06	
Analyte	Result	Reporting Limit	Analyzed	Method Blank	BS	% Recovery	True Value QC	RPD	Qualifier
GRO C6-C10*	<100	100	01/24/2024	ND	220	110	200	0.608	
DRO >C10-C28*	13600	100	01/24/2024	ND	202	101	200	1.98	
EXT DRO >C28-C36	4690	100	01/24/2024	ND					

Surrogate: 1-Chlorooctane 110 % 48.2-134

Surrogate: 1-Chlorooctadecane 577 % 49.1-148

Cardinal Laboratories

*=Accredited Analyte

PLEASE NOTE: Liability and Damages. Cardinal's liability and client's exclusive remedy for any claim arising, whether based in contract or tort, shall be limited to the amount paid by client for analyses. All claims, including those for negligence and any other cause whatsoever shall be deemed waived unless made in writing and received by Cardinal within thirty (30) days after completion of the applicable service. In no event shall Cardinal be liable for incidental or consequential damages, including, without limitation, business interruptions, loss of use, or loss of profits incurred by client, its subsidiaries, affiliates or successors arising out of or related to the performance of the services hereunder by Cardinal, regardless of whether such claim is based upon any of the above stated reasons or otherwise. Results relate only to the samples identified above. This report shall not be reproduced except in full with written approval of Cardinal Laboratories.

Celey D. Keene, Lab Director/Quality Manager



PHONE (575) 393-2326 ° 101 E. MARLAND ° HOBBS, NM 88240

Analytical Results For:

Etech Environmental & Safety Solutions
 JOEL LOWRY
 2617 W MARLAND
 HOBBS NM, 88240
 Fax To:

Received: 01/23/2024
 Reported: 01/26/2024
 Project Name: AIRSTREAM 603-605
 Project Number: 19397
 Project Location: GPS: (32.38642, -103.42057)

Sampling Date: 01/22/2024
 Sampling Type: Soil
 Sampling Condition: Cool & Intact
 Sample Received By: Shalyn Rodriguez

Sample ID: SP 2 @ 6' (H240286-02)

BTEx 8021B		mg/kg		Analyzed By: JH				S-04	
Analyte	Result	Reporting Limit	Analyzed	Method Blank	BS	% Recovery	True Value QC	RPD	Qualifier
Benzene*	1.72	0.500	01/23/2024	ND	2.17	109	2.00	2.39	
Toluene*	29.2	0.500	01/23/2024	ND	2.15	108	2.00	6.97	
Ethylbenzene*	23.0	0.500	01/23/2024	ND	2.22	111	2.00	9.34	
Total Xylenes*	80.1	1.50	01/23/2024	ND	6.60	110	6.00	11.1	
Total BTEX	134	3.00	01/23/2024	ND					

Surrogate: 4-Bromofluorobenzene (PID) 136 % 71.5-134

Chloride, SM4500Cl-B		mg/kg		Analyzed By: AC						
Analyte	Result	Reporting Limit	Analyzed	Method Blank	BS	% Recovery	True Value QC	RPD	Qualifier	
Chloride	752	16.0	01/23/2024	ND	432	108	400	0.00		

TPH 8015M		mg/kg		Analyzed By: MS				S-04	
Analyte	Result	Reporting Limit	Analyzed	Method Blank	BS	% Recovery	True Value QC	RPD	Qualifier
GRO C6-C10*	1400	10.0	01/23/2024	ND	220	110	200	0.608	
DRO >C10-C28*	3620	10.0	01/23/2024	ND	202	101	200	1.98	
EXT DRO >C28-C36	529	10.0	01/23/2024	ND					

Surrogate: 1-Chlorooctane 168 % 48.2-134

Surrogate: 1-Chlorooctadecane 127 % 49.1-148

Cardinal Laboratories

*=Accredited Analyte

PLEASE NOTE: Liability and Damages. Cardinal's liability and client's exclusive remedy for any claim arising, whether based in contract or tort, shall be limited to the amount paid by client for analyses. All claims, including those for negligence and any other cause whatsoever shall be deemed waived unless made in writing and received by Cardinal within thirty (30) days after completion of the applicable service. In no event shall Cardinal be liable for incidental or consequential damages, including, without limitation, business interruptions, loss of use, or loss of profits incurred by client, its subsidiaries, affiliates or successors arising out of or related to the performance of the services hereunder by Cardinal, regardless of whether such claim is based upon any of the above stated reasons or otherwise. Results relate only to the samples identified above. This report shall not be reproduced except in full with written approval of Cardinal Laboratories.

Celey D. Keene, Lab Director/Quality Manager



PHONE (575) 393-2326 ° 101 E. MARLAND ° HOBBS, NM 88240

Analytical Results For:

Etech Environmental & Safety Solutions
 JOEL LOWRY
 2617 W MARLAND
 HOBBS NM, 88240
 Fax To:

Received: 01/23/2024
 Reported: 01/26/2024
 Project Name: AIRSTREAM 603-605
 Project Number: 19397
 Project Location: GPS: (32.38642, -103.42057)

Sampling Date: 01/22/2024
 Sampling Type: Soil
 Sampling Condition: Cool & Intact
 Sample Received By: Shalyn Rodriguez

Sample ID: SP 3 @ 1' (H240286-03)

BTEx 8021B		mg/kg		Analyzed By: JH				S-04	
Analyte	Result	Reporting Limit	Analyzed	Method Blank	BS	% Recovery	True Value QC	RPD	Qualifier
Benzene*	<0.500	0.500	01/23/2024	ND	2.17	109	2.00	2.39	
Toluene*	7.55	0.500	01/23/2024	ND	2.15	108	2.00	6.97	
Ethylbenzene*	5.90	0.500	01/23/2024	ND	2.22	111	2.00	9.34	
Total Xylenes*	22.9	1.50	01/23/2024	ND	6.60	110	6.00	11.1	
Total BTEX	36.4	3.00	01/23/2024	ND					

Surrogate: 4-Bromofluorobenzene (PID) 136 % 71.5-134

Chloride, SM4500Cl-B			mg/kg					Analyzed By: AC	
Analyte	Result	Reporting Limit	Analyzed	Method Blank	BS	% Recovery	True Value QC	RPD	Qualifier
Chloride	224	16.0	01/23/2024	ND	432	108	400	0.00	

TPH 8015M		mg/kg		Analyzed By: MS				S-06	
Analyte	Result	Reporting Limit	Analyzed	Method Blank	BS	% Recovery	True Value QC	RPD	Qualifier
GRO C6-C10*	745	100	01/24/2024	ND	220	110	200	0.608	
DRO >C10-C28*	12400	100	01/24/2024	ND	202	101	200	1.98	
EXT DRO >C28-C36	2210	100	01/24/2024	ND					

Surrogate: 1-Chlorooctane 342 % 48.2-134

Surrogate: 1-Chlorooctadecane 307 % 49.1-148

Cardinal Laboratories

*=Accredited Analyte

PLEASE NOTE: Liability and Damages. Cardinal's liability and client's exclusive remedy for any claim arising, whether based in contract or tort, shall be limited to the amount paid by client for analyses. All claims, including those for negligence and any other cause whatsoever shall be deemed waived unless made in writing and received by Cardinal within thirty (30) days after completion of the applicable service. In no event shall Cardinal be liable for incidental or consequential damages, including, without limitation, business interruptions, loss of use, or loss of profits incurred by client, its subsidiaries, affiliates or successors arising out of or related to the performance of the services hereunder by Cardinal, regardless of whether such claim is based upon any of the above stated reasons or otherwise. Results relate only to the samples identified above. This report shall not be reproduced except in full with written approval of Cardinal Laboratories.

Celey D. Keene, Lab Director/Quality Manager



PHONE (575) 393-2326 ° 101 E. MARLAND ° HOBBS, NM 88240

Analytical Results For:

Etech Environmental & Safety Solutions
 JOEL LOWRY
 2617 W MARLAND
 HOBBS NM, 88240
 Fax To:

Received: 01/23/2024
 Reported: 01/26/2024
 Project Name: AIRSTREAM 603-605
 Project Number: 19397
 Project Location: GPS: (32.38642, -103.42057)

Sampling Date: 01/22/2024
 Sampling Type: Soil
 Sampling Condition: Cool & Intact
 Sample Received By: Shalyn Rodriguez

Sample ID: SP 4 @ 1' (H240286-04)

BTEx 8021B		mg/kg	Analyzed By: JH					S-04	
Analyte	Result	Reporting Limit	Analyzed	Method Blank	BS	% Recovery	True Value QC	RPD	Qualifier
Benzene*	0.056	0.050	01/23/2024	ND	2.31	116	2.00	1.02	
Toluene*	1.64	0.050	01/23/2024	ND	2.14	107	2.00	6.11	
Ethylbenzene*	2.51	0.050	01/23/2024	ND	2.23	111	2.00	4.06	QM-07
Total Xylenes*	9.24	0.150	01/23/2024	ND	6.68	111	6.00	3.91	QM-07
Total BTEX	13.4	0.300	01/23/2024	ND					

Surrogate: 4-Bromofluorobenzene (PID) 169 % 71.5-134

Chloride, SM4500Cl-B		mg/kg	Analyzed By: AC						
Analyte	Result	Reporting Limit	Analyzed	Method Blank	BS	% Recovery	True Value QC	RPD	Qualifier
Chloride	208	16.0	01/23/2024	ND	432	108	400	0.00	

TPH 8015M		mg/kg	Analyzed By: MS					S-04	
Analyte	Result	Reporting Limit	Analyzed	Method Blank	BS	% Recovery	True Value QC	RPD	Qualifier
GRO C6-C10*	408	10.0	01/24/2024	ND	204	102	200	2.51	
DRO >C10-C28*	8100	10.0	01/24/2024	ND	205	102	200	0.276	QM-07
EXT DRO >C28-C36	1480	10.0	01/24/2024	ND					

Surrogate: 1-Chlorooctane 149 % 48.2-134

Surrogate: 1-Chlorooctadecane 223 % 49.1-148

Cardinal Laboratories

*=Accredited Analyte

PLEASE NOTE: Liability and Damages. Cardinal's liability and client's exclusive remedy for any claim arising, whether based in contract or tort, shall be limited to the amount paid by client for analyses. All claims, including those for negligence and any other cause whatsoever shall be deemed waived unless made in writing and received by Cardinal within thirty (30) days after completion of the applicable service. In no event shall Cardinal be liable for incidental or consequential damages, including, without limitation, business interruptions, loss of use, or loss of profits incurred by client, its subsidiaries, affiliates or successors arising out of or related to the performance of the services hereunder by Cardinal, regardless of whether such claim is based upon any of the above stated reasons or otherwise. Results relate only to the samples identified above. This report shall not be reproduced except in full with written approval of Cardinal Laboratories.

Celey D. Keene, Lab Director/Quality Manager



PHONE (575) 393-2326 ° 101 E. MARLAND ° HOBBS, NM 88240

Analytical Results For:

Etech Environmental & Safety Solutions
 JOEL LOWRY
 2617 W MARLAND
 HOBBS NM, 88240
 Fax To:

Received: 01/23/2024
 Reported: 01/26/2024
 Project Name: AIRSTREAM 603-605
 Project Number: 19397
 Project Location: GPS: (32.38642, -103.42057)

Sampling Date: 01/22/2024
 Sampling Type: Soil
 Sampling Condition: Cool & Intact
 Sample Received By: Shalyn Rodriguez

Sample ID: WH - 1 @ 1' (H240286-05)

BTEx 8021B		mg/kg		Analyzed By: JH						
Analyte	Result	Reporting Limit	Analyzed	Method Blank	BS	% Recovery	True Value QC	RPD	Qualifier	
Benzene*	<0.050	0.050	01/23/2024	ND	2.31	116	2.00	1.02		
Toluene*	0.332	0.050	01/23/2024	ND	2.14	107	2.00	6.11		
Ethylbenzene*	0.171	0.050	01/23/2024	ND	2.23	111	2.00	4.06		
Total Xylenes*	0.559	0.150	01/23/2024	ND	6.68	111	6.00	3.91		
Total BTEX	1.06	0.300	01/23/2024	ND						

Surrogate: 4-Bromofluorobenzene (PID) 94.8 % 71.5-134

Chloride, SM4500Cl-B		mg/kg		Analyzed By: AC						
Analyte	Result	Reporting Limit	Analyzed	Method Blank	BS	% Recovery	True Value QC	RPD	Qualifier	
Chloride	224	16.0	01/23/2024	ND	432	108	400	0.00		

TPH 8015M		mg/kg		Analyzed By: MS					
Analyte	Result	Reporting Limit	Analyzed	Method Blank	BS	% Recovery	True Value QC	RPD	Qualifier
GRO C6-C10*	<10.0	10.0	01/24/2024	ND	204	102	200	2.51	
DRO >C10-C28*	<10.0	10.0	01/24/2024	ND	205	102	200	0.276	
EXT DRO >C28-C36	<10.0	10.0	01/24/2024	ND					

Surrogate: 1-Chlorooctane 56.2 % 48.2-134

Surrogate: 1-Chlorooctadecane 60.7 % 49.1-148

Cardinal Laboratories

*=Accredited Analyte

PLEASE NOTE: Liability and Damages. Cardinal's liability and client's exclusive remedy for any claim arising, whether based in contract or tort, shall be limited to the amount paid by client for analyses. All claims, including those for negligence and any other cause whatsoever shall be deemed waived unless made in writing and received by Cardinal within thirty (30) days after completion of the applicable service. In no event shall Cardinal be liable for incidental or consequential damages, including, without limitation, business interruptions, loss of use, or loss of profits incurred by client, its subsidiaries, affiliates or successors arising out of or related to the performance of the services hereunder by Cardinal, regardless of whether such claim is based upon any of the above stated reasons or otherwise. Results relate only to the samples identified above. This report shall not be reproduced except in full with written approval of Cardinal Laboratories.

Celey D. Keene, Lab Director/Quality Manager



PHONE (575) 393-2326 ° 101 E. MARLAND ° HOBBS, NM 88240

Analytical Results For:

Etech Environmental & Safety Solutions
 JOEL LOWRY
 2617 W MARLAND
 HOBBS NM, 88240
 Fax To:

Received: 01/23/2024
 Reported: 01/26/2024
 Project Name: AIRSTREAM 603-605
 Project Number: 19397
 Project Location: GPS: (32.38642, -103.42057)

Sampling Date: 01/22/2024
 Sampling Type: Soil
 Sampling Condition: Cool & Intact
 Sample Received By: Shalyn Rodriguez

Sample ID: WH - 2 @ 1' (H240286-06)

BTEX 8021B		mg/kg		Analyzed By: JH						
Analyte	Result	Reporting Limit	Analyzed	Method Blank	BS	% Recovery	True Value QC	RPD	Qualifier	
Benzene*	<0.050	0.050	01/23/2024	ND	2.31	116	2.00	1.02		
Toluene*	<0.050	0.050	01/23/2024	ND	2.14	107	2.00	6.11		
Ethylbenzene*	<0.050	0.050	01/23/2024	ND	2.23	111	2.00	4.06		
Total Xylenes*	<0.150	0.150	01/23/2024	ND	6.68	111	6.00	3.91		
Total BTEX	<0.300	0.300	01/23/2024	ND						

Surrogate: 4-Bromofluorobenzene (PID) 111 % 71.5-134

Chloride, SM4500Cl-B		mg/kg		Analyzed By: AC						
Analyte	Result	Reporting Limit	Analyzed	Method Blank	BS	% Recovery	True Value QC	RPD	Qualifier	
Chloride	64.0	16.0	01/23/2024	ND	432	108	400	0.00		

TPH 8015M		mg/kg		Analyzed By: MS					
Analyte	Result	Reporting Limit	Analyzed	Method Blank	BS	% Recovery	True Value QC	RPD	Qualifier
GRO C6-C10*	<10.0	10.0	01/24/2024	ND	204	102	200	2.51	
DRO >C10-C28*	<10.0	10.0	01/24/2024	ND	205	102	200	0.276	
EXT DRO >C28-C36	<10.0	10.0	01/24/2024	ND					

Surrogate: 1-Chlorooctane 85.4 % 48.2-134

Surrogate: 1-Chlorooctadecane 96.4 % 49.1-148

Cardinal Laboratories

*=Accredited Analyte

PLEASE NOTE: Liability and Damages. Cardinal's liability and client's exclusive remedy for any claim arising, whether based in contract or tort, shall be limited to the amount paid by client for analyses. All claims, including those for negligence and any other cause whatsoever shall be deemed waived unless made in writing and received by Cardinal within thirty (30) days after completion of the applicable service. In no event shall Cardinal be liable for incidental or consequential damages, including, without limitation, business interruptions, loss of use, or loss of profits incurred by client, its subsidiaries, affiliates or successors arising out of or related to the performance of the services hereunder by Cardinal, regardless of whether such claim is based upon any of the above stated reasons or otherwise. Results relate only to the samples identified above. This report shall not be reproduced except in full with written approval of Cardinal Laboratories.

Celey D. Keene, Lab Director/Quality Manager



PHONE (575) 393-2326 ° 101 E. MARLAND ° HOBBS, NM 88240

Analytical Results For:

Etech Environmental & Safety Solutions
 JOEL LOWRY
 2617 W MARLAND
 HOBBS NM, 88240
 Fax To:

Received: 01/23/2024
 Reported: 01/26/2024
 Project Name: AIRSTREAM 603-605
 Project Number: 19397
 Project Location: GPS: (32.38642, -103.42057)

Sampling Date: 01/22/2024
 Sampling Type: Soil
 Sampling Condition: Cool & Intact
 Sample Received By: Shalyn Rodriguez

Sample ID: SH - 1 @ 1' (H240286-07)

BTEX 8021B		mg/kg		Analyzed By: JH					
Analyte	Result	Reporting Limit	Analyzed	Method Blank	BS	% Recovery	True Value QC	RPD	Qualifier
Benzene*	<0.050	0.050	01/23/2024	ND	2.31	116	2.00	1.02	
Toluene*	<0.050	0.050	01/23/2024	ND	2.14	107	2.00	6.11	
Ethylbenzene*	<0.050	0.050	01/23/2024	ND	2.23	111	2.00	4.06	
Total Xylenes*	<0.150	0.150	01/23/2024	ND	6.68	111	6.00	3.91	
Total BTEX	<0.300	0.300	01/23/2024	ND					

Surrogate: 4-Bromofluorobenzene (PID) 116 % 71.5-134

Chloride, SM4500Cl-B		mg/kg		Analyzed By: AC						
Analyte	Result	Reporting Limit	Analyzed	Method Blank	BS	% Recovery	True Value QC	RPD	Qualifier	
Chloride	368	16.0	01/23/2024	ND	432	108	400	0.00		

TPH 8015M		mg/kg		Analyzed By: MS					
Analyte	Result	Reporting Limit	Analyzed	Method Blank	BS	% Recovery	True Value QC	RPD	Qualifier
GRO C6-C10*	<10.0	10.0	01/24/2024	ND	204	102	200	2.51	
DRO >C10-C28*	18.2	10.0	01/24/2024	ND	205	102	200	0.276	
EXT DRO >C28-C36	<10.0	10.0	01/24/2024	ND					

Surrogate: 1-Chlorooctane 83.9 % 48.2-134

Surrogate: 1-Chlorooctadecane 92.9 % 49.1-148

Cardinal Laboratories

*=Accredited Analyte

PLEASE NOTE: Liability and Damages. Cardinal's liability and client's exclusive remedy for any claim arising, whether based in contract or tort, shall be limited to the amount paid by client for analyses. All claims, including those for negligence and any other cause whatsoever shall be deemed waived unless made in writing and received by Cardinal within thirty (30) days after completion of the applicable service. In no event shall Cardinal be liable for incidental or consequential damages, including, without limitation, business interruptions, loss of use, or loss of profits incurred by client, its subsidiaries, affiliates or successors arising out of or related to the performance of the services hereunder by Cardinal, regardless of whether such claim is based upon any of the above stated reasons or otherwise. Results relate only to the samples identified above. This report shall not be reproduced except in full with written approval of Cardinal Laboratories.

Celey D. Keene, Lab Director/Quality Manager



PHONE (575) 393-2326 ° 101 E. MARLAND ° HOBBS, NM 88240

Analytical Results For:

Etech Environmental & Safety Solutions
 JOEL LOWRY
 2617 W MARLAND
 HOBBS NM, 88240
 Fax To:

Received: 01/23/2024
 Reported: 01/26/2024
 Project Name: AIRSTREAM 603-605
 Project Number: 19397
 Project Location: GPS: (32.38642, -103.42057)

Sampling Date: 01/22/2024
 Sampling Type: Soil
 Sampling Condition: Cool & Intact
 Sample Received By: Shalyn Rodriguez

Sample ID: SH - 2 @ 1' (H240286-08)

BTEX 8021B		mg/kg		Analyzed By: JH					
Analyte	Result	Reporting Limit	Analyzed	Method Blank	BS	% Recovery	True Value QC	RPD	Qualifier
Benzene*	<0.050	0.050	01/23/2024	ND	2.31	116	2.00	1.02	
Toluene*	<0.050	0.050	01/23/2024	ND	2.14	107	2.00	6.11	
Ethylbenzene*	<0.050	0.050	01/23/2024	ND	2.23	111	2.00	4.06	
Total Xylenes*	<0.150	0.150	01/23/2024	ND	6.68	111	6.00	3.91	
Total BTEX	<0.300	0.300	01/23/2024	ND					

Surrogate: 4-Bromofluorobenzene (PID) 111 % 71.5-134

Chloride, SM4500Cl-B		mg/kg		Analyzed By: AC						
Analyte	Result	Reporting Limit	Analyzed	Method Blank	BS	% Recovery	True Value QC	RPD	Qualifier	
Chloride	128	16.0	01/23/2024	ND	432	108	400	0.00		

TPH 8015M		mg/kg		Analyzed By: MS					
Analyte	Result	Reporting Limit	Analyzed	Method Blank	BS	% Recovery	True Value QC	RPD	Qualifier
GRO C6-C10*	<10.0	10.0	01/24/2024	ND	204	102	200	2.51	
DRO >C10-C28*	177	10.0	01/24/2024	ND	205	102	200	0.276	
EXT DRO >C28-C36	77.2	10.0	01/24/2024	ND					

Surrogate: 1-Chlorooctane 96.0 % 48.2-134

Surrogate: 1-Chlorooctadecane 122 % 49.1-148

Cardinal Laboratories

*=Accredited Analyte

PLEASE NOTE: Liability and Damages. Cardinal's liability and client's exclusive remedy for any claim arising, whether based in contract or tort, shall be limited to the amount paid by client for analyses. All claims, including those for negligence and any other cause whatsoever shall be deemed waived unless made in writing and received by Cardinal within thirty (30) days after completion of the applicable service. In no event shall Cardinal be liable for incidental or consequential damages, including, without limitation, business interruptions, loss of use, or loss of profits incurred by client, its subsidiaries, affiliates or successors arising out of or related to the performance of the services hereunder by Cardinal, regardless of whether such claim is based upon any of the above stated reasons or otherwise. Results relate only to the samples identified above. This report shall not be reproduced except in full with written approval of Cardinal Laboratories.

Celey D. Keene, Lab Director/Quality Manager



PHONE (575) 393-2326 ° 101 E. MARLAND ° HOBBS, NM 88240

Analytical Results For:

Etech Environmental & Safety Solutions
 JOEL LOWRY
 2617 W MARLAND
 HOBBS NM, 88240
 Fax To:

Received: 01/23/2024
 Reported: 01/26/2024
 Project Name: AIRSTREAM 603-605
 Project Number: 19397
 Project Location: GPS: (32.38642, -103.42057)

Sampling Date: 01/22/2024
 Sampling Type: Soil
 Sampling Condition: Cool & Intact
 Sample Received By: Shalyn Rodriguez

Sample ID: EH - 1 @ 1' (H240286-09)

BTX 8021B		mg/kg		Analyzed By: JH					
Analyte	Result	Reporting Limit	Analyzed	Method Blank	BS	% Recovery	True Value QC	RPD	Qualifier
Benzene*	<0.050	0.050	01/23/2024	ND	2.31	116	2.00	1.02	
Toluene*	<0.050	0.050	01/23/2024	ND	2.14	107	2.00	6.11	
Ethylbenzene*	<0.050	0.050	01/23/2024	ND	2.23	111	2.00	4.06	
Total Xylenes*	<0.150	0.150	01/23/2024	ND	6.68	111	6.00	3.91	
Total BTX	<0.300	0.300	01/23/2024	ND					

Surrogate: 4-Bromofluorobenzene (PID) 119 % 71.5-134

Chloride, SM4500Cl-B		mg/kg		Analyzed By: AC						
Analyte	Result	Reporting Limit	Analyzed	Method Blank	BS	% Recovery	True Value QC	RPD	Qualifier	
Chloride	48.0	16.0	01/23/2024	ND	432	108	400	0.00		

TPH 8015M		mg/kg		Analyzed By: MS					
Analyte	Result	Reporting Limit	Analyzed	Method Blank	BS	% Recovery	True Value QC	RPD	Qualifier
GRO C6-C10*	<10.0	10.0	01/24/2024	ND	204	102	200	2.51	
DRO >C10-C28*	<10.0	10.0	01/24/2024	ND	205	102	200	0.276	
EXT DRO >C28-C36	<10.0	10.0	01/24/2024	ND					

Surrogate: 1-Chlorooctane 84.8 % 48.2-134

Surrogate: 1-Chlorooctadecane 97.2 % 49.1-148

Cardinal Laboratories

*=Accredited Analyte

PLEASE NOTE: Liability and Damages. Cardinal's liability and client's exclusive remedy for any claim arising, whether based in contract or tort, shall be limited to the amount paid by client for analyses. All claims, including those for negligence and any other cause whatsoever shall be deemed waived unless made in writing and received by Cardinal within thirty (30) days after completion of the applicable service. In no event shall Cardinal be liable for incidental or consequential damages, including, without limitation, business interruptions, loss of use, or loss of profits incurred by client, its subsidiaries, affiliates or successors arising out of or related to the performance of the services hereunder by Cardinal, regardless of whether such claim is based upon any of the above stated reasons or otherwise. Results relate only to the samples identified above. This report shall not be reproduced except in full with written approval of Cardinal Laboratories.

Celey D. Keene, Lab Director/Quality Manager



PHONE (575) 393-2326 ° 101 E. MARLAND ° HOBBS, NM 88240

Analytical Results For:

Etech Environmental & Safety Solutions
 JOEL LOWRY
 2617 W MARLAND
 HOBBS NM, 88240
 Fax To:

Received: 01/23/2024
 Reported: 01/26/2024
 Project Name: AIRSTREAM 603-605
 Project Number: 19397
 Project Location: GPS: (32.38642, -103.42057)

Sampling Date: 01/22/2024
 Sampling Type: Soil
 Sampling Condition: Cool & Intact
 Sample Received By: Shalyn Rodriguez

Sample ID: EH - 2 @ 1' (H240286-10)

BTEx 8021B		mg/kg		Analyzed By: JH					
Analyte	Result	Reporting Limit	Analyzed	Method Blank	BS	% Recovery	True Value QC	RPD	Qualifier
Benzene*	<0.050	0.050	01/23/2024	ND	2.31	116	2.00	1.02	
Toluene*	<0.050	0.050	01/23/2024	ND	2.14	107	2.00	6.11	
Ethylbenzene*	<0.050	0.050	01/23/2024	ND	2.23	111	2.00	4.06	
Total Xylenes*	<0.150	0.150	01/23/2024	ND	6.68	111	6.00	3.91	
Total BTEX	<0.300	0.300	01/23/2024	ND					

Surrogate: 4-Bromofluorobenzene (PID) 103 % 71.5-134

Chloride, SM4500Cl-B		mg/kg		Analyzed By: AC						
Analyte	Result	Reporting Limit	Analyzed	Method Blank	BS	% Recovery	True Value QC	RPD	Qualifier	
Chloride	32.0	16.0	01/23/2024	ND	432	108	400	0.00		

TPH 8015M		mg/kg		Analyzed By: MS					
Analyte	Result	Reporting Limit	Analyzed	Method Blank	BS	% Recovery	True Value QC	RPD	Qualifier
GRO C6-C10*	<10.0	10.0	01/24/2024	ND	204	102	200	2.51	
DRO >C10-C28*	64.3	10.0	01/24/2024	ND	205	102	200	0.276	
EXT DRO >C28-C36	37.1	10.0	01/24/2024	ND					

Surrogate: 1-Chlorooctane 91.7 % 48.2-134

Surrogate: 1-Chlorooctadecane 104 % 49.1-148

Cardinal Laboratories

*=Accredited Analyte

PLEASE NOTE: Liability and Damages. Cardinal's liability and client's exclusive remedy for any claim arising, whether based in contract or tort, shall be limited to the amount paid by client for analyses. All claims, including those for negligence and any other cause whatsoever shall be deemed waived unless made in writing and received by Cardinal within thirty (30) days after completion of the applicable service. In no event shall Cardinal be liable for incidental or consequential damages, including, without limitation, business interruptions, loss of use, or loss of profits incurred by client, its subsidiaries, affiliates or successors arising out of or related to the performance of the services hereunder by Cardinal, regardless of whether such claim is based upon any of the above stated reasons or otherwise. Results relate only to the samples identified above. This report shall not be reproduced except in full with written approval of Cardinal Laboratories.

Celey D. Keene, Lab Director/Quality Manager



PHONE (575) 393-2326 ° 101 E. MARLAND ° HOBBS, NM 88240

Analytical Results For:

Etech Environmental & Safety Solutions
 JOEL LOWRY
 2617 W MARLAND
 HOBBS NM, 88240
 Fax To:

Received: 01/23/2024
 Reported: 01/26/2024
 Project Name: AIRSTREAM 603-605
 Project Number: 19397
 Project Location: GPS: (32.38642, -103.42057)

Sampling Date: 01/22/2024
 Sampling Type: Soil
 Sampling Condition: Cool & Intact
 Sample Received By: Shalyn Rodriguez

Sample ID: NH - 1 @ 1' (H240286-11)

BTEx 8021B		mg/kg		Analyzed By: JH					
Analyte	Result	Reporting Limit	Analyzed	Method Blank	BS	% Recovery	True Value QC	RPD	Qualifier
Benzene*	<0.050	0.050	01/23/2024	ND	2.31	116	2.00	1.02	
Toluene*	<0.050	0.050	01/23/2024	ND	2.14	107	2.00	6.11	
Ethylbenzene*	<0.050	0.050	01/23/2024	ND	2.23	111	2.00	4.06	
Total Xylenes*	<0.150	0.150	01/23/2024	ND	6.68	111	6.00	3.91	
Total BTEX	<0.300	0.300	01/23/2024	ND					

Surrogate: 4-Bromofluorobenzene (PID) 118 % 71.5-134

Chloride, SM4500Cl-B		mg/kg		Analyzed By: AC						
Analyte	Result	Reporting Limit	Analyzed	Method Blank	BS	% Recovery	True Value QC	RPD	Qualifier	
Chloride	80.0	16.0	01/23/2024	ND	432	108	400	0.00		

TPH 8015M		mg/kg		Analyzed By: MS					
Analyte	Result	Reporting Limit	Analyzed	Method Blank	BS	% Recovery	True Value QC	RPD	Qualifier
GRO C6-C10*	<10.0	10.0	01/24/2024	ND	204	102	200	2.51	
DRO >C10-C28*	<10.0	10.0	01/24/2024	ND	205	102	200	0.276	
EXT DRO >C28-C36	<10.0	10.0	01/24/2024	ND					

Surrogate: 1-Chlorooctane 94.9 % 48.2-134

Surrogate: 1-Chlorooctadecane 108 % 49.1-148

Cardinal Laboratories

*=Accredited Analyte

PLEASE NOTE: Liability and Damages. Cardinal's liability and client's exclusive remedy for any claim arising, whether based in contract or tort, shall be limited to the amount paid by client for analyses. All claims, including those for negligence and any other cause whatsoever shall be deemed waived unless made in writing and received by Cardinal within thirty (30) days after completion of the applicable service. In no event shall Cardinal be liable for incidental or consequential damages, including, without limitation, business interruptions, loss of use, or loss of profits incurred by client, its subsidiaries, affiliates or successors arising out of or related to the performance of the services hereunder by Cardinal, regardless of whether such claim is based upon any of the above stated reasons or otherwise. Results relate only to the samples identified above. This report shall not be reproduced except in full with written approval of Cardinal Laboratories.

Celey D. Keene, Lab Director/Quality Manager



PHONE (575) 393-2326 ° 101 E. MARLAND ° HOBBS, NM 88240

Analytical Results For:

Etech Environmental & Safety Solutions
 JOEL LOWRY
 2617 W MARLAND
 HOBBS NM, 88240
 Fax To:

Received: 01/23/2024
 Reported: 01/26/2024
 Project Name: AIRSTREAM 603-605
 Project Number: 19397
 Project Location: GPS: (32.38642, -103.42057)

Sampling Date: 01/22/2024
 Sampling Type: Soil
 Sampling Condition: Cool & Intact
 Sample Received By: Shalyn Rodriguez

Sample ID: NH - 2 @ 1' (H240286-12)

BTEx 8021B		mg/kg		Analyzed By: JH					
Analyte	Result	Reporting Limit	Analyzed	Method Blank	BS	% Recovery	True Value QC	RPD	Qualifier
Benzene*	<0.050	0.050	01/23/2024	ND	2.31	116	2.00	1.02	
Toluene*	<0.050	0.050	01/23/2024	ND	2.14	107	2.00	6.11	
Ethylbenzene*	<0.050	0.050	01/23/2024	ND	2.23	111	2.00	4.06	
Total Xylenes*	<0.150	0.150	01/23/2024	ND	6.68	111	6.00	3.91	
Total BTEX	<0.300	0.300	01/23/2024	ND					

Surrogate: 4-Bromofluorobenzene (PID) 108 % 71.5-134

Chloride, SM4500Cl-B		mg/kg		Analyzed By: AC					
Analyte	Result	Reporting Limit	Analyzed	Method Blank	BS	% Recovery	True Value QC	RPD	Qualifier
Chloride	144	16.0	01/23/2024	ND	432	108	400	0.00	

TPH 8015M		mg/kg		Analyzed By: MS					
Analyte	Result	Reporting Limit	Analyzed	Method Blank	BS	% Recovery	True Value QC	RPD	Qualifier
GRO C6-C10*	<10.0	10.0	01/24/2024	ND	204	102	200	2.51	
DRO >C10-C28*	70.7	10.0	01/24/2024	ND	205	102	200	0.276	
EXT DRO >C28-C36	21.8	10.0	01/24/2024	ND					

Surrogate: 1-Chlorooctane 71.2 % 48.2-134

Surrogate: 1-Chlorooctadecane 81.9 % 49.1-148

Cardinal Laboratories

*=Accredited Analyte

PLEASE NOTE: Liability and Damages. Cardinal's liability and client's exclusive remedy for any claim arising, whether based in contract or tort, shall be limited to the amount paid by client for analyses. All claims, including those for negligence and any other cause whatsoever shall be deemed waived unless made in writing and received by Cardinal within thirty (30) days after completion of the applicable service. In no event shall Cardinal be liable for incidental or consequential damages, including, without limitation, business interruptions, loss of use, or loss of profits incurred by client, its subsidiaries, affiliates or successors arising out of or related to the performance of the services hereunder by Cardinal, regardless of whether such claim is based upon any of the above stated reasons or otherwise. Results relate only to the samples identified above. This report shall not be reproduced except in full with written approval of Cardinal Laboratories.

Celey D. Keene, Lab Director/Quality Manager



PHONE (575) 393-2326 ° 101 E. MARLAND ° HOBBS, NM 88240

Notes and Definitions

S-06	The recovery of this surrogate is outside control limits due to sample dilution required from high analyte concentration and/or matrix interference's.
S-04	The surrogate recovery for this sample is outside of established control limits due to a sample matrix effect.
QR-03	The RPD value for the sample duplicate or MS/MSD was outside of QC acceptance limits due to matrix interference. QC batch accepted based on LCS and/or LCSD recovery and/or RPD values.
QM-07	The spike recovery was outside acceptance limits for the MS and/or MSD. The batch was accepted based on acceptable LCS recovery.
ND	Analyte NOT DETECTED at or above the reporting limit
RPD	Relative Percent Difference
**	Samples not received at proper temperature of 6°C or below.
***	Insufficient time to reach temperature.
-	Chloride by SM4500Cl-B does not require samples be received at or below 6°C Samples reported on an as received basis (wet) unless otherwise noted on report

Cardinal Laboratories

*=Accredited Analyte

PLEASE NOTE: Liability and Damages. Cardinal's liability and client's exclusive remedy for any claim arising, whether based in contract or tort, shall be limited to the amount paid by client for analyses. All claims, including those for negligence and any other cause whatsoever shall be deemed waived unless made in writing and received by Cardinal within thirty (30) days after completion of the applicable service. In no event shall Cardinal be liable for incidental or consequential damages, including, without limitation, business interruptions, loss of use, or loss of profits incurred by client, its subsidiaries, affiliates or successors arising out of or related to the performance of the services hereunder by Cardinal, regardless of whether such claim is based upon any of the above stated reasons or otherwise. Results relate only to the samples identified above. This report shall not be reproduced except in full with written approval of Cardinal Laboratories.

Celey D. Keene, Lab Director/Quality Manager



CHAIN-OF-CUSTODY AND ANALYSIS REQUEST

101 East Marland, Hobbs, NM 88240
(575) 393-2326 FAX (575) 393-2476

Company Name: Etech Environmental & Safety Solutions, Inc.										BILL TO										ANALYSIS REQUEST																													
Project Manager: Joel Lowry										P.O. #:																																							
Address: 2617 West Marland										Company: Etech																																							
City: Hobbs										Attn: Joel Lowry																																							
Phone #: (575) 264-9884										Address:																																							
Project #: 19397										City:																																							
Project Name: Airstream 603-605										State: Zip:																																							
Project Location: GPS: (32.38642, -103.42057)										Phone #:																																							
Sampler Name: Martin Sepulveda										Fax #:																																							
FOR LAB USE ONLY																																																	
Lab I.D.										Sample I.D.																																							
										(G)RAB OR (C)OMP.																																							
										# CONTAINERS																																							
										GROUNDWATER																																							
										WASTEWATER																																							
										SOIL																																							
										OIL																																							
										SLUDGE																																							
										OTHER :																																							
										ACID/BASE:																																							
										ICE / COOL																																							
										OTHER :																																							
										DATE										TIME																													
1										SP1 @ 1'										G 1										1/22/24										X X X									
2										SP2 @ 6'										G 1										1/22/24										X X X									
3										SP3 @ 1'										G 1										1/22/24										X X X									
4										SP4 @ 1'										G 1										1/22/24										X X X									
5										WH-1 @ 1'										G 1										1/22/24										X X X									
6										WH-2 @ 1'										G 1										1/22/24										X X X									
7										SH-1 @ 1'										G 1										1/22/24										X X X									
8										SH-2 @ 1'										G 1										1/22/24										X X X									
9										EH-1 @ 1'										G 1										1/22/24										X X X									
10										EH-2 @ 1'										G 1										1/22/24										X X X									
										EH-2 @ 1'										G 1										1/22/24										X X X									
PLEASE NOTE: Liability and Damages. Cardinal's liability and client's exclusive remedy for any claim arising whether based in contract or tort, shall be limited to the amount paid by the client for the analyses. All claims, including those for negligence and any other cause whatsoever shall be deemed waived unless made in writing and received by Cardinal within 30 days after completion of the applicable service. In no event shall Cardinal be liable for incidental or consequential damages, including without limitation, business interruptions, loss of use, or loss of profits incurred by client, its subsidiaries, affiliates or successors arising out of or related to the performance of services hereunder by Cardinal, regardless of whether such claim is based upon any of the above stated reasons or otherwise.																																																	
Relinquished By:										Date: 12/3/24										Received By:																													
Relinquished By:										Date: 08/10										Received By:																													
Delivered By: (Circle One)										Time:																																							
Sampler - UPS - Bus - Other: -4.2i										#140										Sample Condition										CHECKED BY: 8/2																			
																				Cool <input checked="" type="checkbox"/> Intact <input checked="" type="checkbox"/>																													
																				Yes <input checked="" type="checkbox"/> No <input type="checkbox"/>																													
																				No <input type="checkbox"/> No <input type="checkbox"/>																													
FORM-006																																																	
Revision 1.0																																																	
t Cardinal cannot accept verbal changes. Please fax written changes to 575-393-2476																																																	



ORDINAL LABORATORIES

101 East Marland, Hobbs, NM 88240
(575) 393-2326 FAX (575) 393-2476

CHAIN-OF-CUSTODY AND ANALYSIS REQUEST

[illegible]



PHONE (575) 393-2326 ° 101 E. MARLAND ° HOBBS, NM 88240

February 13, 2024

ROBBIE RUNNELS

Etech Environmental & Safety Solutions

2617 W MARLAND

HOBBS, NM 88240

RE: AIRSTREAM 603-605

Enclosed are the results of analyses for samples received by the laboratory on 02/01/24 14:53.

Cardinal Laboratories is accredited through Texas NELAP under certificate number T104704398-23-16. Accreditation applies to drinking water, non-potable water and solid and chemical materials. All accredited analytes are denoted by an asterisk (*). For a complete list of accredited analytes and matrices visit the TCEQ website at www.tceq.texas.gov/field/ga/lab_accred_certif.html.

Cardinal Laboratories is accredited through the State of Colorado Department of Public Health and Environment for:

Method EPA 552.2	Total Haloacetic Acids (HAA-5)
Method EPA 524.2	Total Trihalomethanes (TTHM)
Method EPA 524.4	Regulated VOCs (V1, V2, V3)

Cardinal Laboratories is accredited through the State of New Mexico Environment Department for:

Method SM 9223-B	Total Coliform and E. coli (Colilert MMO-MUG)
Method EPA 524.2	Regulated VOCs and Total Trihalomethanes (TTHM)
Method EPA 552.2	Total Haloacetic Acids (HAA-5)

Accreditation applies to public drinking water matrices for State of Colorado and New Mexico.

This report meets NELAP requirements and is made up of a cover page, analytical results, and a copy of the original chain-of-custody. If you have any questions concerning this report, please feel free to contact me.

Sincerely,

A handwritten signature in black ink that reads "Celey D. Keene". The signature is written in a cursive, flowing style.

Celey D. Keene

Lab Director/Quality Manager



PHONE (575) 393-2326 • 101 E. MARLAND • HOBBS, NM 88240

Analytical Results For:

Etech Environmental & Safety Solutions
2617 W MARLAND
HOBBS NM, 88240

Project: AIRSTREAM 603-605
Project Number: 19397
Project Manager: ROBBIE RUNNELS
Fax To:

Reported:
13-Feb-24 15:48

Sample ID	Laboratory ID	Matrix	Date Sampled	Date Received
DEF - 1 @ 6"	H240494-01	Soil	31-Jan-24 00:00	01-Feb-24 14:53
DEF - 2 @ 6"	H240494-02	Soil	31-Jan-24 00:00	01-Feb-24 14:53
DEF - 3 @ 6"	H240494-03	Soil	31-Jan-24 00:00	01-Feb-24 14:53
DEF - 4 @ 6"	H240494-04	Soil	31-Jan-24 00:00	01-Feb-24 14:53
DEF - 5 @ 6"	H240494-05	Soil	31-Jan-24 00:00	01-Feb-24 14:53
DEF - 6 @ 6"	H240494-06	Soil	31-Jan-24 00:00	01-Feb-24 14:53
DEF - 7 @ 6"	H240494-07	Soil	31-Jan-24 00:00	01-Feb-24 14:53
DEF - 8 @ 6"	H240494-08	Soil	31-Jan-24 00:00	01-Feb-24 14:53
DEF - 1 @ 6'-R	H240494-09	Soil	31-Jan-24 00:00	01-Feb-24 14:53
DEF - 2 @ 2'	H240494-10	Soil	31-Jan-24 00:00	01-Feb-24 14:53
DEF - 3 @ 3'-R	H240494-11	Soil	31-Jan-24 00:00	01-Feb-24 14:53
DEF - 4 @ 4'-R	H240494-12	Soil	31-Jan-24 00:00	01-Feb-24 14:53
DEF - 5 @ 8'-R	H240494-13	Soil	31-Jan-24 00:00	01-Feb-24 14:53
DEF - 6 @ 5'-R	H240494-14	Soil	31-Jan-24 00:00	01-Feb-24 14:53
DEF - 7 @ 1.5'	H240494-15	Soil	31-Jan-24 00:00	01-Feb-24 14:53
DEF - 8 @ 1'	H240494-16	Soil	31-Jan-24 00:00	01-Feb-24 14:53
SP - 1 @ 2'-R	H240494-17	Soil	31-Jan-24 00:00	01-Feb-24 14:53
SP - 2 @ 3'-R	H240494-18	Soil	31-Jan-24 00:00	01-Feb-24 14:53
SP - 3 @ 2'-R	H240494-19	Soil	31-Jan-24 00:00	01-Feb-24 14:53
SP - 4 @ 10'-R	H240494-20	Soil	31-Jan-24 00:00	01-Feb-24 14:53
WH - 1 @ SURF	H240494-21	Soil	31-Jan-24 00:00	01-Feb-24 14:53
WH - 2 @ SURF	H240494-22	Soil	31-Jan-24 00:00	01-Feb-24 14:53
NH - 1 @ SURF	H240494-23	Soil	31-Jan-24 00:00	01-Feb-24 14:53
NH - 2 @ SURF	H240494-24	Soil	31-Jan-24 00:00	01-Feb-24 14:53
SH - 1 @ SURF	H240494-25	Soil	31-Jan-24 00:00	01-Feb-24 14:53
SH - 2b @ SURF	H240494-26	Soil	31-Jan-24 00:00	01-Feb-24 14:53
SH - 2b @ 1'	H240494-27	Soil	31-Jan-24 00:00	01-Feb-24 14:53

Cardinal Laboratories

*=Accredited Analyte

PLEASE NOTE: Liability and Damages. Cardinal's liability and client's exclusive remedy for any claim arising, whether based in contract or tort, shall be limited to the amount paid by client for analyses. All claims, including those for negligence or any other cause whatsoever shall be deemed waived unless made in writing and received by Cardinal within thirty (30) days after completion of the applicable service. In no event shall Cardinal be liable for incidental or consequential damage including, without limitation, business interruptions, loss of use, or loss of profits incurred by client, its subsidiaries, affiliates or successors arising out of or related to the performance of the services hereunder by Cardinal, regardless of whether such claim is based upon any of the above stated reasons or otherwise. Results relate only to the samples identified above. This report shall not be reproduced except in full with written approval of Cardinal Laboratories.

Celey D. Keene, Lab Director/Quality Manager



PHONE (575) 393-2326 ° 101 E. MARLAND ° HOBBS, NM 88240

Analytical Results For:

Etech Environmental & Safety Solutions
2617 W MARLAND
HOBBS NM, 88240

Project: AIRSTREAM 603-605
Project Number: 19397
Project Manager: ROBBIE RUNNELS
Fax To:

Reported:
13-Feb-24 15:48

EH - 1 @ SURF	H240494-28	Soil	31-Jan-24 00:00	01-Feb-24 14:53
EH - 2b @ 1'	H240494-29	Soil	31-Jan-24 00:00	01-Feb-24 14:53
EH - 2b @ SURF	H240494-30	Soil	31-Jan-24 00:00	01-Feb-24 14:53

02/07/24 - Client changed the sample ID on -29 (see COC). This is the revised report and will replace the one sent on 02/06/24.

02/13/24 - Client changed the sample IDs on -26, -27, -29 and 30 (see COC). This is the 2nd revision of the report and will replace the one sent on 02/07/24.

Cardinal Laboratories

*=Accredited Analyte

PLEASE NOTE: Liability and Damages. Cardinal's liability and client's exclusive remedy for any claim arising, whether based in contract or tort, shall be limited to the amount paid by client for analyses. All claims, including those for negligence or any other cause whatsoever shall be deemed waived unless made in writing and received by Cardinal within thirty (30) days after completion of the applicable service. In no event shall Cardinal be liable for incidental or consequential damage including, without limitation, business interruptions, loss of use, or loss of profits incurred by client, its subsidiaries, affiliates or successors arising out of or related to the performance of the services hereunder by Cardinal, regardless of whether such claim is based upon any of the above stated reasons or otherwise. Results relate only to the samples identified above. This report shall not be reproduced except in full with written approval of Cardinal Laboratories.

Celey D. Keene, Lab Director/Quality Manager



PHONE (575) 393-2326 ° 101 E. MARLAND ° HOBBS, NM 88240

Analytical Results For:

Etech Environmental & Safety Solutions
2617 W MARLAND
HOBBS NM, 88240

Project: AIRSTREAM 603-605
Project Number: 19397
Project Manager: ROBBIE RUNNELS
Fax To:

Reported:
13-Feb-24 15:48

DEF - 1 @ 6"**H240494-01 (Soil)**

Analyte	Result	MDL	Reporting Limit	Units	Dilution	Batch	Analyst	Analyzed	Method	Notes
---------	--------	-----	-----------------	-------	----------	-------	---------	----------	--------	-------

Cardinal Laboratories**Inorganic Compounds**

Chloride	464		16.0	mg/kg	4	4020526	CT	05-Feb-24	4500-Cl-B	
-----------------	------------	--	------	-------	---	---------	----	-----------	-----------	--

Volatile Organic Compounds by EPA Method 8021**S-04**

Benzene*	0.668		0.100	mg/kg	100	4020207	JH	03-Feb-24	8021B	
Toluene*	12.7		0.100	mg/kg	100	4020207	JH	03-Feb-24	8021B	
Ethylbenzene*	11.2		0.100	mg/kg	100	4020207	JH	03-Feb-24	8021B	
Total Xylenes*	31.4		0.300	mg/kg	100	4020207	JH	03-Feb-24	8021B	
Total BTEX	56.0		0.600	mg/kg	100	4020207	JH	03-Feb-24	8021B	

Surrogate: 4-Bromofluorobenzene (PID) 178 % 71.5-134 4020207 JH 03-Feb-24 8021B

Petroleum Hydrocarbons by GC FID**S-06**

GRO C6-C10*	620		50.0	mg/kg	5	4020147	MS	02-Feb-24	8015B	
DRO >C10-C28*	9770		50.0	mg/kg	5	4020147	MS	02-Feb-24	8015B	
EXT DRO >C28-C36	1810		50.0	mg/kg	5	4020147	MS	02-Feb-24	8015B	

Surrogate: 1-Chlorooctane 116 % 48.2-134 4020147 MS 02-Feb-24 8015B

Surrogate: 1-Chlorooctadecane 206 % 49.1-148 4020147 MS 02-Feb-24 8015B

Cardinal Laboratories

*=Accredited Analyte

PLEASE NOTE: Liability and Damages. Cardinal's liability and client's exclusive remedy for any claim arising, whether based in contract or tort, shall be limited to the amount paid by client for analyses. All claims, including those for negligence or any other cause whatsoever shall be deemed waived unless made in writing and received by Cardinal within thirty (30) days after completion of the applicable service. In no event shall Cardinal be liable for incidental or consequential damage including, without limitation, business interruptions, loss of use, or loss of profits incurred by client, its subsidiaries, affiliates or successors arising out of or related to the performance of the services hereunder by Cardinal, regardless of whether such claim is based upon any of the above stated reasons or otherwise. Results relate only to the samples identified above. This report shall not be reproduced except in full with written approval of Cardinal Laboratories.

Celey D. Keene, Lab Director/Quality Manager



PHONE (575) 393-2326 ° 101 E. MARLAND ° HOBBS, NM 88240

Analytical Results For:

Etech Environmental & Safety Solutions
2617 W MARLAND
HOBBS NM, 88240

Project: AIRSTREAM 603-605
Project Number: 19397
Project Manager: ROBBIE RUNNELS
Fax To:

Reported:
13-Feb-24 15:48

DEF - 2 @ 6"**H240494-02 (Soil)**

Analyte	Result	MDL	Reporting Limit	Units	Dilution	Batch	Analyst	Analyzed	Method	Notes
---------	--------	-----	-----------------	-------	----------	-------	---------	----------	--------	-------

Cardinal Laboratories**Inorganic Compounds**

Chloride	80.0		16.0	mg/kg	4	4020526	CT	05-Feb-24	4500-Cl-B	
-----------------	-------------	--	------	-------	---	---------	----	-----------	-----------	--

Volatile Organic Compounds by EPA Method 8021**S-04**

Benzene*	0.315		0.050	mg/kg	50	4020207	JH	03-Feb-24	8021B	
Toluene*	6.32		0.050	mg/kg	50	4020207	JH	03-Feb-24	8021B	
Ethylbenzene*	6.54		0.050	mg/kg	50	4020207	JH	03-Feb-24	8021B	
Total Xylenes*	19.1		0.150	mg/kg	50	4020207	JH	03-Feb-24	8021B	
Total BTEX	32.3		0.300	mg/kg	50	4020207	JH	03-Feb-24	8021B	

<i>Surrogate: 4-Bromofluorobenzene (PID)</i>			216 %	71.5-134		4020207	JH	03-Feb-24	8021B	
----------------------------------------------	--	--	-------	----------	--	---------	----	-----------	-------	--

Petroleum Hydrocarbons by GC FID**S-04**

GRO C6-C10*	408		10.0	mg/kg	1	4020147	MS	02-Feb-24	8015B	
DRO >C10-C28*	3260		10.0	mg/kg	1	4020147	MS	02-Feb-24	8015B	
EXT DRO >C28-C36	582		10.0	mg/kg	1	4020147	MS	02-Feb-24	8015B	

<i>Surrogate: 1-Chlorooctane</i>			138 %	48.2-134		4020147	MS	02-Feb-24	8015B	
----------------------------------	--	--	-------	----------	--	---------	----	-----------	-------	--

<i>Surrogate: 1-Chlorooctadecane</i>			112 %	49.1-148		4020147	MS	02-Feb-24	8015B	
--------------------------------------	--	--	-------	----------	--	---------	----	-----------	-------	--

Cardinal Laboratories

*=Accredited Analyte

PLEASE NOTE: Liability and Damages. Cardinal's liability and client's exclusive remedy for any claim arising, whether based in contract or tort, shall be limited to the amount paid by client for analyses. All claims, including those for negligence or any other cause whatsoever shall be deemed waived unless made in writing and received by Cardinal within thirty (30) days after completion of the applicable service. In no event shall Cardinal be liable for incidental or consequential damage including, without limitation, business interruptions, loss of use, or loss of profits incurred by client, its subsidiaries, affiliates or successors arising out of or related to the performance of the services hereunder by Cardinal, regardless of whether such claim is based upon any of the above stated reasons or otherwise. Results relate only to the samples identified above. This report shall not be reproduced except in full with written approval of Cardinal Laboratories.

Celey D. Keene, Lab Director/Quality Manager



PHONE (575) 393-2326 ° 101 E. MARLAND ° HOBBS, NM 88240

Analytical Results For:

Etech Environmental & Safety Solutions
2617 W MARLAND
HOBBS NM, 88240

Project: AIRSTREAM 603-605
Project Number: 19397
Project Manager: ROBBIE RUNNELS
Fax To:

Reported:
13-Feb-24 15:48

DEF - 3 @ 6"**H240494-03 (Soil)**

Analyte	Result	MDL	Reporting Limit	Units	Dilution	Batch	Analyst	Analyzed	Method	Notes
---------	--------	-----	-----------------	-------	----------	-------	---------	----------	--------	-------

Cardinal Laboratories**Inorganic Compounds**

Chloride	1150		16.0	mg/kg	4	4020526	CT	05-Feb-24	4500-Cl-B	
-----------------	-------------	--	------	-------	---	---------	----	-----------	-----------	--

Volatile Organic Compounds by EPA Method 8021**S-04**

Benzene*	0.269		0.050	mg/kg	50	4020207	JH	03-Feb-24	8021B	
Toluene*	3.72		0.050	mg/kg	50	4020207	JH	03-Feb-24	8021B	
Ethylbenzene*	3.08		0.050	mg/kg	50	4020207	JH	03-Feb-24	8021B	
Total Xylenes*	9.71		0.150	mg/kg	50	4020207	JH	03-Feb-24	8021B	
Total BTEX	16.8		0.300	mg/kg	50	4020207	JH	03-Feb-24	8021B	

<i>Surrogate: 4-Bromofluorobenzene (PID)</i>			174 %	71.5-134		4020207	JH	03-Feb-24	8021B	
----------------------------------------------	--	--	-------	----------	--	---------	----	-----------	-------	--

Petroleum Hydrocarbons by GC FID**S-06**

GRO C6-C10*	384		50.0	mg/kg	5	4020147	MS	02-Feb-24	8015B	
DRO >C10-C28*	18400		50.0	mg/kg	5	4020147	MS	02-Feb-24	8015B	
EXT DRO >C28-C36	4310		50.0	mg/kg	5	4020147	MS	02-Feb-24	8015B	

<i>Surrogate: 1-Chlorooctane</i>			129 %	48.2-134		4020147	MS	02-Feb-24	8015B	
----------------------------------	--	--	-------	----------	--	---------	----	-----------	-------	--

<i>Surrogate: 1-Chlorooctadecane</i>			450 %	49.1-148		4020147	MS	02-Feb-24	8015B	
--------------------------------------	--	--	-------	----------	--	---------	----	-----------	-------	--

Cardinal Laboratories

*=Accredited Analyte

PLEASE NOTE: Liability and Damages. Cardinal's liability and client's exclusive remedy for any claim arising, whether based in contract or tort, shall be limited to the amount paid by client for analyses. All claims, including those for negligence or any other cause whatsoever shall be deemed waived unless made in writing and received by Cardinal within thirty (30) days after completion of the applicable service. In no event shall Cardinal be liable for incidental or consequential damage including, without limitation, business interruptions, loss of use, or loss of profits incurred by client, its subsidiaries, affiliates or successors arising out of or related to the performance of the services hereunder by Cardinal, regardless of whether such claim is based upon any of the above stated reasons or otherwise. Results relate only to the samples identified above. This report shall not be reproduced except in full with written approval of Cardinal Laboratories.

Celey D. Keene, Lab Director/Quality Manager



PHONE (575) 393-2326 ° 101 E. MARLAND ° HOBBS, NM 88240

Analytical Results For:

Etech Environmental & Safety Solutions
2617 W MARLAND
HOBBS NM, 88240

Project: AIRSTREAM 603-605
Project Number: 19397
Project Manager: ROBBIE RUNNELS
Fax To:

Reported:
13-Feb-24 15:48

DEF - 4 @ 6"**H240494-04 (Soil)**

Analyte	Result	MDL	Reporting Limit	Units	Dilution	Batch	Analyst	Analyzed	Method	Notes
---------	--------	-----	-----------------	-------	----------	-------	---------	----------	--------	-------

Cardinal Laboratories**Inorganic Compounds**

Chloride	112		16.0	mg/kg	4	4020526	CT	05-Feb-24	4500-Cl-B	
----------	-----	--	------	-------	---	---------	----	-----------	-----------	--

Volatile Organic Compounds by EPA Method 8021**S-04**

Benzene*	0.171		0.050	mg/kg	50	4020207	JH	03-Feb-24	8021B	
Toluene*	0.778		0.050	mg/kg	50	4020207	JH	03-Feb-24	8021B	
Ethylbenzene*	1.90		0.050	mg/kg	50	4020207	JH	03-Feb-24	8021B	
Total Xylenes*	7.53		0.150	mg/kg	50	4020207	JH	03-Feb-24	8021B	
Total BTEX	10.4		0.300	mg/kg	50	4020207	JH	03-Feb-24	8021B	

Surrogate: 4-Bromofluorobenzene (PID)	213 %		71.5-134			4020207	JH	03-Feb-24	8021B	
---------------------------------------	-------	--	----------	--	--	---------	----	-----------	-------	--

Petroleum Hydrocarbons by GC FID**S-06**

GRO C6-C10*	488		50.0	mg/kg	5	4020147	MS	02-Feb-24	8015B	
DRO >C10-C28*	27700		50.0	mg/kg	5	4020147	MS	02-Feb-24	8015B	
EXT DRO >C28-C36	5210		50.0	mg/kg	5	4020147	MS	02-Feb-24	8015B	

Surrogate: 1-Chlorooctane	180 %		48.2-134			4020147	MS	02-Feb-24	8015B	
---------------------------	-------	--	----------	--	--	---------	----	-----------	-------	--

Surrogate: 1-Chlorooctadecane	598 %		49.1-148			4020147	MS	02-Feb-24	8015B	
-------------------------------	-------	--	----------	--	--	---------	----	-----------	-------	--

Cardinal Laboratories

*=Accredited Analyte

PLEASE NOTE: Liability and Damages. Cardinal's liability and client's exclusive remedy for any claim arising, whether based in contract or tort, shall be limited to the amount paid by client for analyses. All claims, including those for negligence or any other cause whatsoever shall be deemed waived unless made in writing and received by Cardinal within thirty (30) days after completion of the applicable service. In no event shall Cardinal be liable for incidental or consequential damage including, without limitation, business interruptions, loss of use, or loss of profits incurred by client, its subsidiaries, affiliates or successors arising out of or related to the performance of the services hereunder by Cardinal, regardless of whether such claim is based upon any of the above stated reasons or otherwise. Results relate only to the samples identified above. This report shall not be reproduced except in full with written approval of Cardinal Laboratories.

Celey D. Keene, Lab Director/Quality Manager



PHONE (575) 393-2326 ° 101 E. MARLAND ° HOBBS, NM 88240

Analytical Results For:

Etech Environmental & Safety Solutions
2617 W MARLAND
HOBBS NM, 88240

Project: AIRSTREAM 603-605
Project Number: 19397
Project Manager: ROBBIE RUNNELS
Fax To:

Reported:
13-Feb-24 15:48

DEF - 5 @ 6"**H240494-05 (Soil)**

Analyte	Result	MDL	Reporting Limit	Units	Dilution	Batch	Analyst	Analyzed	Method	Notes
---------	--------	-----	-----------------	-------	----------	-------	---------	----------	--------	-------

Cardinal Laboratories**Inorganic Compounds**

Chloride	160		16.0	mg/kg	4	4020526	CT	05-Feb-24	4500-Cl-B	
-----------------	------------	--	------	-------	---	---------	----	-----------	-----------	--

Volatile Organic Compounds by EPA Method 8021

Benzene*	<0.050		0.050	mg/kg	50	4020207	JH	03-Feb-24	8021B	
Toluene*	0.415		0.050	mg/kg	50	4020207	JH	03-Feb-24	8021B	
Ethylbenzene*	0.562		0.050	mg/kg	50	4020207	JH	03-Feb-24	8021B	
Total Xylenes*	1.78		0.150	mg/kg	50	4020207	JH	03-Feb-24	8021B	
Total BTEX	2.76		0.300	mg/kg	50	4020207	JH	03-Feb-24	8021B	

Surrogate: 4-Bromofluorobenzene (PID)			121 %	71.5-134		4020207	JH	03-Feb-24	8021B	
---------------------------------------	--	--	-------	----------	--	---------	----	-----------	-------	--

Petroleum Hydrocarbons by GC FID**S-06**

GRO C6-C10*	<50.0		50.0	mg/kg	5	4020147	MS	02-Feb-24	8015B	
DRO >C10-C28*	21700		50.0	mg/kg	5	4020147	MS	02-Feb-24	8015B	
EXT DRO >C28-C36	5880		50.0	mg/kg	5	4020147	MS	02-Feb-24	8015B	

Surrogate: 1-Chlorooctane			91.7 %	48.2-134		4020147	MS	02-Feb-24	8015B	
---------------------------	--	--	--------	----------	--	---------	----	-----------	-------	--

Surrogate: 1-Chlorooctadecane			577 %	49.1-148		4020147	MS	02-Feb-24	8015B	
-------------------------------	--	--	-------	----------	--	---------	----	-----------	-------	--

Cardinal Laboratories

*=Accredited Analyte

PLEASE NOTE: Liability and Damages. Cardinal's liability and client's exclusive remedy for any claim arising, whether based in contract or tort, shall be limited to the amount paid by client for analyses. All claims, including those for negligence or any other cause whatsoever shall be deemed waived unless made in writing and received by Cardinal within thirty (30) days after completion of the applicable service. In no event shall Cardinal be liable for incidental or consequential damage including, without limitation, business interruptions, loss of use, or loss of profits incurred by client, its subsidiaries, affiliates or successors arising out of or related to the performance of the services hereunder by Cardinal, regardless of whether such claim is based upon any of the above stated reasons or otherwise. Results relate only to the samples identified above. This report shall not be reproduced except in full with written approval of Cardinal Laboratories.

Celey D. Keene, Lab Director/Quality Manager



PHONE (575) 393-2326 ° 101 E. MARLAND ° HOBBS, NM 88240

Analytical Results For:

Etech Environmental & Safety Solutions
2617 W MARLAND
HOBBS NM, 88240

Project: AIRSTREAM 603-605
Project Number: 19397
Project Manager: ROBBIE RUNNELS
Fax To:

Reported:
13-Feb-24 15:48

DEF - 6 @ 6"**H240494-06 (Soil)**

Analyte	Result	MDL	Reporting Limit	Units	Dilution	Batch	Analyst	Analyzed	Method	Notes
---------	--------	-----	-----------------	-------	----------	-------	---------	----------	--------	-------

Cardinal Laboratories**Inorganic Compounds**

Chloride	912		16.0	mg/kg	4	4020526	CT	05-Feb-24	4500-Cl-B	
-----------------	------------	--	------	-------	---	---------	----	-----------	-----------	--

Volatile Organic Compounds by EPA Method 8021**S-04**

Benzene*	<0.500		0.500	mg/kg	500	4020207	JH	03-Feb-24	8021B	
Toluene*	17.7		0.500	mg/kg	500	4020207	JH	03-Feb-24	8021B	
Ethylbenzene*	19.0		0.500	mg/kg	500	4020207	JH	03-Feb-24	8021B	
Total Xylenes*	65.4		1.50	mg/kg	500	4020207	JH	03-Feb-24	8021B	
Total BTEX	102		3.00	mg/kg	500	4020207	JH	03-Feb-24	8021B	

Surrogate: 4-Bromofluorobenzene (PID)			144 %		71.5-134	4020207	JH	03-Feb-24	8021B	
---------------------------------------	--	--	-------	--	----------	---------	----	-----------	-------	--

Petroleum Hydrocarbons by GC FID**S-06**

GRO C6-C10*	1500		50.0	mg/kg	5	4020147	MS	02-Feb-24	8015B	
DRO >C10-C28*	35500		50.0	mg/kg	5	4020147	MS	02-Feb-24	8015B	
EXT DRO >C28-C36	6220		50.0	mg/kg	5	4020147	MS	02-Feb-24	8015B	

Surrogate: 1-Chlorooctane			179 %		48.2-134	4020147	MS	02-Feb-24	8015B	
---------------------------	--	--	-------	--	----------	---------	----	-----------	-------	--

Surrogate: 1-Chlorooctadecane			751 %		49.1-148	4020147	MS	02-Feb-24	8015B	
-------------------------------	--	--	-------	--	----------	---------	----	-----------	-------	--

Cardinal Laboratories

*=Accredited Analyte

PLEASE NOTE: Liability and Damages. Cardinal's liability and client's exclusive remedy for any claim arising, whether based in contract or tort, shall be limited to the amount paid by client for analyses. All claims, including those for negligence or any other cause whatsoever shall be deemed waived unless made in writing and received by Cardinal within thirty (30) days after completion of the applicable service. In no event shall Cardinal be liable for incidental or consequential damage including, without limitation, business interruptions, loss of use, or loss of profits incurred by client, its subsidiaries, affiliates or successors arising out of or related to the performance of the services hereunder by Cardinal, regardless of whether such claim is based upon any of the above stated reasons or otherwise. Results relate only to the samples identified above. This report shall not be reproduced except in full with written approval of Cardinal Laboratories.

Celey D. Keene, Lab Director/Quality Manager



PHONE (575) 393-2326 ° 101 E. MARLAND ° HOBBS, NM 88240

Analytical Results For:

Etech Environmental & Safety Solutions
2617 W MARLAND
HOBBS NM, 88240

Project: AIRSTREAM 603-605
Project Number: 19397
Project Manager: ROBBIE RUNNELS
Fax To:

Reported:
13-Feb-24 15:48

DEF - 7 @ 6"**H240494-07 (Soil)**

Analyte	Result	MDL	Reporting Limit	Units	Dilution	Batch	Analyst	Analyzed	Method	Notes
---------	--------	-----	-----------------	-------	----------	-------	---------	----------	--------	-------

Cardinal Laboratories**Inorganic Compounds**

Chloride	1280		16.0	mg/kg	4	4020526	CT	05-Feb-24	4500-Cl-B	
-----------------	-------------	--	------	-------	---	---------	----	-----------	-----------	--

Volatile Organic Compounds by EPA Method 8021

Benzene*	<0.050		0.050	mg/kg	50	4020207	JH	02-Feb-24	8021B	
Toluene*	<0.050		0.050	mg/kg	50	4020207	JH	02-Feb-24	8021B	
Ethylbenzene*	<0.050		0.050	mg/kg	50	4020207	JH	02-Feb-24	8021B	
Total Xylenes*	<0.150		0.150	mg/kg	50	4020207	JH	02-Feb-24	8021B	
Total BTEX	<0.300		0.300	mg/kg	50	4020207	JH	02-Feb-24	8021B	

Surrogate: 4-Bromofluorobenzene (PID)			103 %		71.5-134	4020207	JH	02-Feb-24	8021B	
---------------------------------------	--	--	-------	--	----------	---------	----	-----------	-------	--

Petroleum Hydrocarbons by GC FID

GRO C6-C10*	<10.0		10.0	mg/kg	1	4020147	MS	02-Feb-24	8015B	
DRO >C10-C28*	10.9		10.0	mg/kg	1	4020147	MS	02-Feb-24	8015B	
EXT DRO >C28-C36	<10.0		10.0	mg/kg	1	4020147	MS	02-Feb-24	8015B	

Surrogate: 1-Chlorooctane			95.5 %		48.2-134	4020147	MS	02-Feb-24	8015B	
---------------------------	--	--	--------	--	----------	---------	----	-----------	-------	--

Surrogate: 1-Chlorooctadecane			93.6 %		49.1-148	4020147	MS	02-Feb-24	8015B	
-------------------------------	--	--	--------	--	----------	---------	----	-----------	-------	--

Cardinal Laboratories

*=Accredited Analyte

PLEASE NOTE: Liability and Damages. Cardinal's liability and client's exclusive remedy for any claim arising, whether based in contract or tort, shall be limited to the amount paid by client for analyses. All claims, including those for negligence or any other cause whatsoever shall be deemed waived unless made in writing and received by Cardinal within thirty (30) days after completion of the applicable service. In no event shall Cardinal be liable for incidental or consequential damage including, without limitation, business interruptions, loss of use, or loss of profits incurred by client, its subsidiaries, affiliates or successors arising out of or related to the performance of the services hereunder by Cardinal, regardless of whether such claim is based upon any of the above stated reasons or otherwise. Results relate only to the samples identified above. This report shall not be reproduced except in full with written approval of Cardinal Laboratories.

Celey D. Keene, Lab Director/Quality Manager



PHONE (575) 393-2326 ° 101 E. MARLAND ° HOBBS, NM 88240

Analytical Results For:

Etech Environmental & Safety Solutions
2617 W MARLAND
HOBBS NM, 88240

Project: AIRSTREAM 603-605
Project Number: 19397
Project Manager: ROBBIE RUNNELS
Fax To:

Reported:
13-Feb-24 15:48

DEF - 8 @ 6"**H240494-08 (Soil)**

Analyte	Result	MDL	Reporting Limit	Units	Dilution	Batch	Analyst	Analyzed	Method	Notes
---------	--------	-----	-----------------	-------	----------	-------	---------	----------	--------	-------

Cardinal Laboratories**Inorganic Compounds**

Chloride	224		16.0	mg/kg	4	4020526	CT	05-Feb-24	4500-Cl-B	
-----------------	------------	--	------	-------	---	---------	----	-----------	-----------	--

Volatile Organic Compounds by EPA Method 8021

Benzene*	<0.050	0.050	mg/kg	50	4020207	JH	02-Feb-24	8021B	
Toluene*	<0.050	0.050	mg/kg	50	4020207	JH	02-Feb-24	8021B	
Ethylbenzene*	<0.050	0.050	mg/kg	50	4020207	JH	02-Feb-24	8021B	
Total Xylenes*	<0.150	0.150	mg/kg	50	4020207	JH	02-Feb-24	8021B	
Total BTEX	<0.300	0.300	mg/kg	50	4020207	JH	02-Feb-24	8021B	

Surrogate: 4-Bromofluorobenzene (PID)	102 %	71.5-134	4020207	JH	02-Feb-24	8021B
---------------------------------------	-------	----------	---------	----	-----------	-------

Petroleum Hydrocarbons by GC FID

GRO C6-C10*	<10.0	10.0	mg/kg	1	4020147	MS	02-Feb-24	8015B
DRO >C10-C28*	401	10.0	mg/kg	1	4020147	MS	02-Feb-24	8015B
EXT DRO >C28-C36	222	10.0	mg/kg	1	4020147	MS	02-Feb-24	8015B

Surrogate: 1-Chlorooctane	97.9 %	48.2-134	4020147	MS	02-Feb-24	8015B
---------------------------	--------	----------	---------	----	-----------	-------

Surrogate: 1-Chlorooctadecane	105 %	49.1-148	4020147	MS	02-Feb-24	8015B
-------------------------------	-------	----------	---------	----	-----------	-------

Cardinal Laboratories

*=Accredited Analyte

PLEASE NOTE: Liability and Damages. Cardinal's liability and client's exclusive remedy for any claim arising, whether based in contract or tort, shall be limited to the amount paid by client for analyses. All claims, including those for negligence or any other cause whatsoever shall be deemed waived unless made in writing and received by Cardinal within thirty (30) days after completion of the applicable service. In no event shall Cardinal be liable for incidental or consequential damage including, without limitation, business interruptions, loss of use, or loss of profits incurred by client, its subsidiaries, affiliates or successors arising out of or related to the performance of the services hereunder by Cardinal, regardless of whether such claim is based upon any of the above stated reasons or otherwise. Results relate only to the samples identified above. This report shall not be reproduced except in full with written approval of Cardinal Laboratories.

Celey D. Keene, Lab Director/Quality Manager



PHONE (575) 393-2326 ° 101 E. MARLAND ° HOBBS, NM 88240

Analytical Results For:

Etech Environmental & Safety Solutions
2617 W MARLAND
HOBBS NM, 88240

Project: AIRSTREAM 603-605
Project Number: 19397
Project Manager: ROBBIE RUNNELS
Fax To:

Reported:
13-Feb-24 15:48

DEF - 1 @ 6'-R**H240494-09 (Soil)**

Analyte	Result	MDL	Reporting Limit	Units	Dilution	Batch	Analyst	Analyzed	Method	Notes
---------	--------	-----	-----------------	-------	----------	-------	---------	----------	--------	-------

Cardinal Laboratories**Inorganic Compounds**

Chloride	1120		16.0	mg/kg	4	4020526	CT	05-Feb-24	4500-Cl-B	
-----------------	-------------	--	------	-------	---	---------	----	-----------	-----------	--

Volatile Organic Compounds by EPA Method 8021**S-04**

Benzene*	1.60		0.500	mg/kg	500	4020207	JH	03-Feb-24	8021B	
Toluene*	60.2		0.500	mg/kg	500	4020207	JH	03-Feb-24	8021B	
Ethylbenzene*	48.1		0.500	mg/kg	500	4020207	JH	03-Feb-24	8021B	
Total Xylenes*	130		1.50	mg/kg	500	4020207	JH	03-Feb-24	8021B	
Total BTEX	240		3.00	mg/kg	500	4020207	JH	03-Feb-24	8021B	

<i>Surrogate: 4-Bromofluorobenzene (PID)</i>			155 %		71.5-134	4020207	JH	03-Feb-24	8021B	
----------------------------------------------	--	--	-------	--	----------	---------	----	-----------	-------	--

Petroleum Hydrocarbons by GC FID

GRO C6-C10*	1980		10.0	mg/kg	1	4020147	MS	02-Feb-24	8015B	
DRO >C10-C28*	5360		10.0	mg/kg	1	4020147	MS	02-Feb-24	8015B	
EXT DRO >C28-C36	836		10.0	mg/kg	1	4020147	MS	02-Feb-24	8015B	

<i>Surrogate: 1-Chlorooctane</i>			125 %		48.2-134	4020147	MS	02-Feb-24	8015B	
----------------------------------	--	--	-------	--	----------	---------	----	-----------	-------	--

<i>Surrogate: 1-Chlorooctadecane</i>			111 %		49.1-148	4020147	MS	02-Feb-24	8015B	
--------------------------------------	--	--	-------	--	----------	---------	----	-----------	-------	--

Cardinal Laboratories

*=Accredited Analyte

PLEASE NOTE: Liability and Damages. Cardinal's liability and client's exclusive remedy for any claim arising, whether based in contract or tort, shall be limited to the amount paid by client for analyses. All claims, including those for negligence or any other cause whatsoever shall be deemed waived unless made in writing and received by Cardinal within thirty (30) days after completion of the applicable service. In no event shall Cardinal be liable for incidental or consequential damage including, without limitation, business interruptions, loss of use, or loss of profits incurred by client, its subsidiaries, affiliates or successors arising out of or related to the performance of the services hereunder by Cardinal, regardless of whether such claim is based upon any of the above stated reasons or otherwise. Results relate only to the samples identified above. This report shall not be reproduced except in full with written approval of Cardinal Laboratories.

Celey D. Keene, Lab Director/Quality Manager



PHONE (575) 393-2326 ° 101 E. MARLAND ° HOBBS, NM 88240

Analytical Results For:

Etech Environmental & Safety Solutions
2617 W MARLAND
HOBBS NM, 88240

Project: AIRSTREAM 603-605
Project Number: 19397
Project Manager: ROBBIE RUNNELS
Fax To:

Reported:
13-Feb-24 15:48

DEF - 2 @ 2'
H240494-10 (Soil)

Analyte	Result	MDL	Reporting Limit	Units	Dilution	Batch	Analyst	Analyzed	Method	Notes
---------	--------	-----	-----------------	-------	----------	-------	---------	----------	--------	-------

Cardinal Laboratories**Inorganic Compounds**

Chloride	368		16.0	mg/kg	4	4020526	CT	05-Feb-24	4500-Cl-B	
-----------------	------------	--	------	-------	---	---------	----	-----------	-----------	--

Volatile Organic Compounds by EPA Method 8021**S-04**

Benzene*	0.286		0.100	mg/kg	100	4020207	JH	03-Feb-24	8021B	
Toluene*	7.31		0.100	mg/kg	100	4020207	JH	03-Feb-24	8021B	
Ethylbenzene*	6.99		0.100	mg/kg	100	4020207	JH	03-Feb-24	8021B	
Total Xylenes*	21.0		0.300	mg/kg	100	4020207	JH	03-Feb-24	8021B	
Total BTEX	35.6		0.600	mg/kg	100	4020207	JH	03-Feb-24	8021B	

<i>Surrogate: 4-Bromofluorobenzene (PID)</i>			164 %		71.5-134	4020207	JH	03-Feb-24	8021B	
----------------------------------------------	--	--	-------	--	----------	---------	----	-----------	-------	--

Petroleum Hydrocarbons by GC FID

GRO C6-C10*	314		10.0	mg/kg	1	4020147	MS	02-Feb-24	8015B	
DRO >C10-C28*	3910		10.0	mg/kg	1	4020147	MS	02-Feb-24	8015B	
EXT DRO >C28-C36	745		10.0	mg/kg	1	4020147	MS	02-Feb-24	8015B	

<i>Surrogate: 1-Chlorooctane</i>			123 %		48.2-134	4020147	MS	02-Feb-24	8015B	
----------------------------------	--	--	-------	--	----------	---------	----	-----------	-------	--

<i>Surrogate: 1-Chlorooctadecane</i>			116 %		49.1-148	4020147	MS	02-Feb-24	8015B	
--------------------------------------	--	--	-------	--	----------	---------	----	-----------	-------	--

Cardinal Laboratories

*=Accredited Analyte

PLEASE NOTE: Liability and Damages. Cardinal's liability and client's exclusive remedy for any claim arising, whether based in contract or tort, shall be limited to the amount paid by client for analyses. All claims, including those for negligence or any other cause whatsoever shall be deemed waived unless made in writing and received by Cardinal within thirty (30) days after completion of the applicable service. In no event shall Cardinal be liable for incidental or consequential damage including, without limitation, business interruptions, loss of use, or loss of profits incurred by client, its subsidiaries, affiliates or successors arising out of or related to the performance of the services hereunder by Cardinal, regardless of whether such claim is based upon any of the above stated reasons or otherwise. Results relate only to the samples identified above. This report shall not be reproduced except in full with written approval of Cardinal Laboratories.

Celey D. Keene, Lab Director/Quality Manager



PHONE (575) 393-2326 ° 101 E. MARLAND ° HOBBS, NM 88240

Analytical Results For:

Etech Environmental & Safety Solutions
2617 W MARLAND
HOBBS NM, 88240

Project: AIRSTREAM 603-605
Project Number: 19397
Project Manager: ROBBIE RUNNELS
Fax To:

Reported:
13-Feb-24 15:48

DEF - 3 @ 3'-R**H240494-11 (Soil)**

Analyte	Result	MDL	Reporting Limit	Units	Dilution	Batch	Analyst	Analyzed	Method	Notes
---------	--------	-----	-----------------	-------	----------	-------	---------	----------	--------	-------

Cardinal Laboratories**Inorganic Compounds**

Chloride	64.0		16.0	mg/kg	4	4020526	CT	05-Feb-24	4500-Cl-B	
-----------------	-------------	--	------	-------	---	---------	----	-----------	-----------	--

Volatile Organic Compounds by EPA Method 8021

Benzene*	<2.00		2.00	mg/kg	2000	4020209	JH	03-Feb-24	8021B	QM-07
Toluene*	43.5		2.00	mg/kg	2000	4020209	JH	03-Feb-24	8021B	QM-07
Ethylbenzene*	33.6		2.00	mg/kg	2000	4020209	JH	03-Feb-24	8021B	QM-07
Total Xylenes*	103		6.00	mg/kg	2000	4020209	JH	03-Feb-24	8021B	QM-07
Total BTEX	180		12.0	mg/kg	2000	4020209	JH	03-Feb-24	8021B	

Surrogate: 4-Bromofluorobenzene (PID) 107 % 71.5-134 4020209 JH 03-Feb-24 8021B

Petroleum Hydrocarbons by GC FID

GRO C6-C10*	2000		10.0	mg/kg	1	4020147	MS	03-Feb-24	8015B	
DRO >C10-C28*	5140		10.0	mg/kg	1	4020147	MS	03-Feb-24	8015B	
EXT DRO >C28-C36	783		10.0	mg/kg	1	4020147	MS	03-Feb-24	8015B	

Surrogate: 1-Chlorooctane 123 % 48.2-134 4020147 MS 03-Feb-24 8015B

Surrogate: 1-Chlorooctadecane 110 % 49.1-148 4020147 MS 03-Feb-24 8015B

Cardinal Laboratories

*=Accredited Analyte

PLEASE NOTE: Liability and Damages. Cardinal's liability and client's exclusive remedy for any claim arising, whether based in contract or tort, shall be limited to the amount paid by client for analyses. All claims, including those for negligence or any other cause whatsoever shall be deemed waived unless made in writing and received by Cardinal within thirty (30) days after completion of the applicable service. In no event shall Cardinal be liable for incidental or consequential damage including, without limitation, business interruptions, loss of use, or loss of profits incurred by client, its subsidiaries, affiliates or successors arising out of or related to the performance of the services hereunder by Cardinal, regardless of whether such claim is based upon any of the above stated reasons or otherwise. Results relate only to the samples identified above. This report shall not be reproduced except in full with written approval of Cardinal Laboratories.

Celey D. Keene, Lab Director/Quality Manager



PHONE (575) 393-2326 ° 101 E. MARLAND ° HOBBS, NM 88240

Analytical Results For:

Etech Environmental & Safety Solutions
2617 W MARLAND
HOBBS NM, 88240

Project: AIRSTREAM 603-605
Project Number: 19397
Project Manager: ROBBIE RUNNELS
Fax To:

Reported:
13-Feb-24 15:48

DEF - 4 @ 4'-R**H240494-12 (Soil)**

Analyte	Result	MDL	Reporting Limit	Units	Dilution	Batch	Analyst	Analyzed	Method	Notes
---------	--------	-----	-----------------	-------	----------	-------	---------	----------	--------	-------

Cardinal Laboratories**Inorganic Compounds**

Chloride	48.0		16.0	mg/kg	4	4020526	CT	05-Feb-24	4500-Cl-B	
-----------------	-------------	--	------	-------	---	---------	----	-----------	-----------	--

Volatile Organic Compounds by EPA Method 8021**S-04**

Benzene*	<0.050		0.050	mg/kg	50	4020209	JH	02-Feb-24	8021B	
Toluene*	0.881		0.050	mg/kg	50	4020209	JH	02-Feb-24	8021B	
Ethylbenzene*	0.956		0.050	mg/kg	50	4020209	JH	02-Feb-24	8021B	
Total Xylenes*	3.71		0.150	mg/kg	50	4020209	JH	02-Feb-24	8021B	
Total BTEX	5.55		0.300	mg/kg	50	4020209	JH	02-Feb-24	8021B	

Surrogate: 4-Bromofluorobenzene (PID)			172 %		71.5-134	4020209	JH	02-Feb-24	8021B	
---------------------------------------	--	--	-------	--	----------	---------	----	-----------	-------	--

Petroleum Hydrocarbons by GC FID

GRO C6-C10*	126		10.0	mg/kg	1	4020147	MS	03-Feb-24	8015B	
DRO >C10-C28*	1650		10.0	mg/kg	1	4020147	MS	03-Feb-24	8015B	
EXT DRO >C28-C36	317		10.0	mg/kg	1	4020147	MS	03-Feb-24	8015B	

Surrogate: 1-Chlorooctane			114 %		48.2-134	4020147	MS	03-Feb-24	8015B	
---------------------------	--	--	-------	--	----------	---------	----	-----------	-------	--

Surrogate: 1-Chlorooctadecane			107 %		49.1-148	4020147	MS	03-Feb-24	8015B	
-------------------------------	--	--	-------	--	----------	---------	----	-----------	-------	--

Cardinal Laboratories

*=Accredited Analyte

PLEASE NOTE: Liability and Damages. Cardinal's liability and client's exclusive remedy for any claim arising, whether based in contract or tort, shall be limited to the amount paid by client for analyses. All claims, including those for negligence or any other cause whatsoever shall be deemed waived unless made in writing and received by Cardinal within thirty (30) days after completion of the applicable service. In no event shall Cardinal be liable for incidental or consequential damage including, without limitation, business interruptions, loss of use, or loss of profits incurred by client, its subsidiaries, affiliates or successors arising out of or related to the performance of the services hereunder by Cardinal, regardless of whether such claim is based upon any of the above stated reasons or otherwise. Results relate only to the samples identified above. This report shall not be reproduced except in full with written approval of Cardinal Laboratories.

Celey D. Keene, Lab Director/Quality Manager



PHONE (575) 393-2326 ° 101 E. MARLAND ° HOBBS, NM 88240

Analytical Results For:

Etech Environmental & Safety Solutions
2617 W MARLAND
HOBBS NM, 88240

Project: AIRSTREAM 603-605
Project Number: 19397
Project Manager: ROBBIE RUNNELS
Fax To:

Reported:
13-Feb-24 15:48

DEF - 5 @ 8'-R**H240494-13 (Soil)**

Analyte	Result	MDL	Reporting Limit	Units	Dilution	Batch	Analyst	Analyzed	Method	Notes
---------	--------	-----	-----------------	-------	----------	-------	---------	----------	--------	-------

Cardinal Laboratories**Inorganic Compounds**

Chloride	112		16.0	mg/kg	4	4020526	CT	05-Feb-24	4500-Cl-B	
-----------------	------------	--	------	-------	---	---------	----	-----------	-----------	--

Volatile Organic Compounds by EPA Method 8021

Benzene*	5.70		2.00	mg/kg	2000	4020209	JH	03-Feb-24	8021B	
Toluene*	121		2.00	mg/kg	2000	4020209	JH	03-Feb-24	8021B	
Ethylbenzene*	90.2		2.00	mg/kg	2000	4020209	JH	03-Feb-24	8021B	
Total Xylenes*	266		6.00	mg/kg	2000	4020209	JH	03-Feb-24	8021B	
Total BTEX	483		12.0	mg/kg	2000	4020209	JH	03-Feb-24	8021B	

<i>Surrogate: 4-Bromofluorobenzene (PID)</i>			130 %	71.5-134		4020209	JH	03-Feb-24	8021B	
----------------------------------------------	--	--	-------	----------	--	---------	----	-----------	-------	--

Petroleum Hydrocarbons by GC FID

GRO C6-C10*	2110		10.0	mg/kg	1	4020147	MS	03-Feb-24	8015B	
DRO >C10-C28*	4820		10.0	mg/kg	1	4020147	MS	03-Feb-24	8015B	
EXT DRO >C28-C36	716		10.0	mg/kg	1	4020147	MS	03-Feb-24	8015B	

<i>Surrogate: 1-Chlorooctane</i>			130 %	48.2-134		4020147	MS	03-Feb-24	8015B	
----------------------------------	--	--	-------	----------	--	---------	----	-----------	-------	--

<i>Surrogate: 1-Chlorooctadecane</i>			116 %	49.1-148		4020147	MS	03-Feb-24	8015B	
--------------------------------------	--	--	-------	----------	--	---------	----	-----------	-------	--

Cardinal Laboratories

*=Accredited Analyte

PLEASE NOTE: Liability and Damages. Cardinal's liability and client's exclusive remedy for any claim arising, whether based in contract or tort, shall be limited to the amount paid by client for analyses. All claims, including those for negligence or any other cause whatsoever shall be deemed waived unless made in writing and received by Cardinal within thirty (30) days after completion of the applicable service. In no event shall Cardinal be liable for incidental or consequential damage including, without limitation, business interruptions, loss of use, or loss of profits incurred by client, its subsidiaries, affiliates or successors arising out of or related to the performance of the services hereunder by Cardinal, regardless of whether such claim is based upon any of the above stated reasons or otherwise. Results relate only to the samples identified above. This report shall not be reproduced except in full with written approval of Cardinal Laboratories.

Celey D. Keene, Lab Director/Quality Manager



PHONE (575) 393-2326 ° 101 E. MARLAND ° HOBBS, NM 88240

Analytical Results For:

Etech Environmental & Safety Solutions
2617 W MARLAND
HOBBS NM, 88240

Project: AIRSTREAM 603-605
Project Number: 19397
Project Manager: ROBBIE RUNNELS
Fax To:

Reported:
13-Feb-24 15:48

DEF - 6 @ 5'-R**H240494-14 (Soil)**

Analyte	Result	MDL	Reporting Limit	Units	Dilution	Batch	Analyst	Analyzed	Method	Notes
---------	--------	-----	-----------------	-------	----------	-------	---------	----------	--------	-------

Cardinal Laboratories**Inorganic Compounds**

Chloride	64.0		16.0	mg/kg	4	4020526	CT	05-Feb-24	4500-Cl-B	
-----------------	-------------	--	------	-------	---	---------	----	-----------	-----------	--

Volatile Organic Compounds by EPA Method 8021

Benzene*	<0.050	0.050	mg/kg	50	4020209	JH	02-Feb-24	8021B	
Toluene*	<0.050	0.050	mg/kg	50	4020209	JH	02-Feb-24	8021B	
Ethylbenzene*	<0.050	0.050	mg/kg	50	4020209	JH	02-Feb-24	8021B	
Total Xylenes*	<0.150	0.150	mg/kg	50	4020209	JH	02-Feb-24	8021B	
Total BTEX	<0.300	0.300	mg/kg	50	4020209	JH	02-Feb-24	8021B	

Surrogate: 4-Bromofluorobenzene (PID)	90.1 %	71.5-134	4020209	JH	02-Feb-24	8021B
---------------------------------------	--------	----------	---------	----	-----------	-------

Petroleum Hydrocarbons by GC FID

GRO C6-C10*	<10.0	10.0	mg/kg	1	4020147	MS	03-Feb-24	8015B
DRO >C10-C28*	<10.0	10.0	mg/kg	1	4020147	MS	03-Feb-24	8015B
EXT DRO >C28-C36	<10.0	10.0	mg/kg	1	4020147	MS	03-Feb-24	8015B

Surrogate: 1-Chlorooctane	96.9 %	48.2-134	4020147	MS	03-Feb-24	8015B
---------------------------	--------	----------	---------	----	-----------	-------

Surrogate: 1-Chlorooctadecane	96.4 %	49.1-148	4020147	MS	03-Feb-24	8015B
-------------------------------	--------	----------	---------	----	-----------	-------

Cardinal Laboratories

*=Accredited Analyte

PLEASE NOTE: Liability and Damages. Cardinal's liability and client's exclusive remedy for any claim arising, whether based in contract or tort, shall be limited to the amount paid by client for analyses. All claims, including those for negligence or any other cause whatsoever shall be deemed waived unless made in writing and received by Cardinal within thirty (30) days after completion of the applicable service. In no event shall Cardinal be liable for incidental or consequential damage including, without limitation, business interruptions, loss of use, or loss of profits incurred by client, its subsidiaries, affiliates or successors arising out of or related to the performance of the services hereunder by Cardinal, regardless of whether such claim is based upon any of the above stated reasons or otherwise. Results relate only to the samples identified above. This report shall not be reproduced except in full with written approval of Cardinal Laboratories.

Celey D. Keene, Lab Director/Quality Manager



PHONE (575) 393-2326 ° 101 E. MARLAND ° HOBBS, NM 88240

Analytical Results For:

Etech Environmental & Safety Solutions
2617 W MARLAND
HOBBS NM, 88240

Project: AIRSTREAM 603-605
Project Number: 19397
Project Manager: ROBBIE RUNNELS
Fax To:

Reported:
13-Feb-24 15:48

DEF - 7 @ 1.5'**H240494-15 (Soil)**

Analyte	Result	MDL	Reporting Limit	Units	Dilution	Batch	Analyst	Analyzed	Method	Notes
---------	--------	-----	-----------------	-------	----------	-------	---------	----------	--------	-------

Cardinal Laboratories**Inorganic Compounds**

Chloride	112		16.0	mg/kg	4	4020526	CT	05-Feb-24	4500-Cl-B	
----------	-----	--	------	-------	---	---------	----	-----------	-----------	--

Volatile Organic Compounds by EPA Method 8021

Benzene*	<0.050		0.050	mg/kg	50	4020209	JH	02-Feb-24	8021B	
Toluene*	<0.050		0.050	mg/kg	50	4020209	JH	02-Feb-24	8021B	
Ethylbenzene*	<0.050		0.050	mg/kg	50	4020209	JH	02-Feb-24	8021B	
Total Xylenes*	<0.150		0.150	mg/kg	50	4020209	JH	02-Feb-24	8021B	
Total BTEX	<0.300		0.300	mg/kg	50	4020209	JH	02-Feb-24	8021B	

Surrogate: 4-Bromofluorobenzene (PID)			116 %		71.5-134	4020209	JH	02-Feb-24	8021B	
---------------------------------------	--	--	-------	--	----------	---------	----	-----------	-------	--

Petroleum Hydrocarbons by GC FID

GRO C6-C10*	<10.0		10.0	mg/kg	1	4020147	MS	03-Feb-24	8015B	
DRO >C10-C28*	<10.0		10.0	mg/kg	1	4020147	MS	03-Feb-24	8015B	
EXT DRO >C28-C36	<10.0		10.0	mg/kg	1	4020147	MS	03-Feb-24	8015B	

Surrogate: 1-Chlorooctane			91.9 %		48.2-134	4020147	MS	03-Feb-24	8015B	
---------------------------	--	--	--------	--	----------	---------	----	-----------	-------	--

Surrogate: 1-Chlorooctadecane			90.7 %		49.1-148	4020147	MS	03-Feb-24	8015B	
-------------------------------	--	--	--------	--	----------	---------	----	-----------	-------	--

Cardinal Laboratories

*=Accredited Analyte

PLEASE NOTE: Liability and Damages. Cardinal's liability and client's exclusive remedy for any claim arising, whether based in contract or tort, shall be limited to the amount paid by client for analyses. All claims, including those for negligence or any other cause whatsoever shall be deemed waived unless made in writing and received by Cardinal within thirty (30) days after completion of the applicable service. In no event shall Cardinal be liable for incidental or consequential damage including, without limitation, business interruptions, loss of use, or loss of profits incurred by client, its subsidiaries, affiliates or successors arising out of or related to the performance of the services hereunder by Cardinal, regardless of whether such claim is based upon any of the above stated reasons or otherwise. Results relate only to the samples identified above. This report shall not be reproduced except in full with written approval of Cardinal Laboratories.

Celey D. Keene, Lab Director/Quality Manager



PHONE (575) 393-2326 ° 101 E. MARLAND ° HOBBS, NM 88240

Analytical Results For:

Etech Environmental & Safety Solutions
2617 W MARLAND
HOBBS NM, 88240

Project: AIRSTREAM 603-605
Project Number: 19397
Project Manager: ROBBIE RUNNELS
Fax To:

Reported:
13-Feb-24 15:48

DEF - 8 @ 1'
H240494-16 (Soil)

Analyte	Result	MDL	Reporting Limit	Units	Dilution	Batch	Analyst	Analyzed	Method	Notes
---------	--------	-----	-----------------	-------	----------	-------	---------	----------	--------	-------

Cardinal Laboratories**Inorganic Compounds**

Chloride	208		16.0	mg/kg	4	4020526	CT	05-Feb-24	4500-Cl-B	
-----------------	------------	--	------	-------	---	---------	----	-----------	-----------	--

Volatile Organic Compounds by EPA Method 8021

Benzene*	<0.050		0.050	mg/kg	50	4020209	JH	02-Feb-24	8021B	
Toluene*	0.090		0.050	mg/kg	50	4020209	JH	02-Feb-24	8021B	
Ethylbenzene*	<0.050		0.050	mg/kg	50	4020209	JH	02-Feb-24	8021B	
Total Xylenes*	<0.150		0.150	mg/kg	50	4020209	JH	02-Feb-24	8021B	
Total BTEX	<0.300		0.300	mg/kg	50	4020209	JH	02-Feb-24	8021B	

Surrogate: 4-Bromofluorobenzene (PID)			104 %		71.5-134	4020209	JH	02-Feb-24	8021B	
---------------------------------------	--	--	-------	--	----------	---------	----	-----------	-------	--

Petroleum Hydrocarbons by GC FID

GRO C6-C10*	<10.0		10.0	mg/kg	1	4020147	MS	03-Feb-24	8015B	
DRO >C10-C28*	182		10.0	mg/kg	1	4020147	MS	03-Feb-24	8015B	
EXT DRO >C28-C36	37.8		10.0	mg/kg	1	4020147	MS	03-Feb-24	8015B	

Surrogate: 1-Chlorooctane			92.7 %		48.2-134	4020147	MS	03-Feb-24	8015B	
---------------------------	--	--	--------	--	----------	---------	----	-----------	-------	--

Surrogate: 1-Chlorooctadecane			92.6 %		49.1-148	4020147	MS	03-Feb-24	8015B	
-------------------------------	--	--	--------	--	----------	---------	----	-----------	-------	--

Cardinal Laboratories

*=Accredited Analyte

PLEASE NOTE: Liability and Damages. Cardinal's liability and client's exclusive remedy for any claim arising, whether based in contract or tort, shall be limited to the amount paid by client for analyses. All claims, including those for negligence or any other cause whatsoever shall be deemed waived unless made in writing and received by Cardinal within thirty (30) days after completion of the applicable service. In no event shall Cardinal be liable for incidental or consequential damage including, without limitation, business interruptions, loss of use, or loss of profits incurred by client, its subsidiaries, affiliates or successors arising out of or related to the performance of the services hereunder by Cardinal, regardless of whether such claim is based upon any of the above stated reasons or otherwise. Results relate only to the samples identified above. This report shall not be reproduced except in full with written approval of Cardinal Laboratories.

Celey D. Keene, Lab Director/Quality Manager



PHONE (575) 393-2326 ° 101 E. MARLAND ° HOBBS, NM 88240

Analytical Results For:

Etech Environmental & Safety Solutions
2617 W MARLAND
HOBBS NM, 88240

Project: AIRSTREAM 603-605
Project Number: 19397
Project Manager: ROBBIE RUNNELS
Fax To:

Reported:
13-Feb-24 15:48

SP - 1 @ 2'-R**H240494-17 (Soil)**

Analyte	Result	MDL	Reporting Limit	Units	Dilution	Batch	Analyst	Analyzed	Method	Notes
---------	--------	-----	-----------------	-------	----------	-------	---------	----------	--------	-------

Cardinal Laboratories**Inorganic Compounds**

Chloride	64.0		16.0	mg/kg	4	4020518	AC	05-Feb-24	4500-Cl-B	
-----------------	-------------	--	------	-------	---	---------	----	-----------	-----------	--

Volatile Organic Compounds by EPA Method 8021

Benzene*	<0.050		0.050	mg/kg	50	4020209	JH	02-Feb-24	8021B	
Toluene*	0.258		0.050	mg/kg	50	4020209	JH	02-Feb-24	8021B	
Ethylbenzene*	0.081		0.050	mg/kg	50	4020209	JH	02-Feb-24	8021B	
Total Xylenes*	<0.150		0.150	mg/kg	50	4020209	JH	02-Feb-24	8021B	
Total BTEX	0.482		0.300	mg/kg	50	4020209	JH	02-Feb-24	8021B	

Surrogate: 4-Bromofluorobenzene (PID)			108 %	71.5-134		4020209	JH	02-Feb-24	8021B	
---------------------------------------	--	--	-------	----------	--	---------	----	-----------	-------	--

Petroleum Hydrocarbons by GC FID

GRO C6-C10*	<10.0		10.0	mg/kg	1	4020148	MS	02-Feb-24	8015B	
DRO >C10-C28*	327		10.0	mg/kg	1	4020148	MS	02-Feb-24	8015B	
EXT DRO >C28-C36	111		10.0	mg/kg	1	4020148	MS	02-Feb-24	8015B	

Surrogate: 1-Chlorooctane			93.1 %	48.2-134		4020148	MS	02-Feb-24	8015B	
---------------------------	--	--	--------	----------	--	---------	----	-----------	-------	--

Surrogate: 1-Chlorooctadecane			114 %	49.1-148		4020148	MS	02-Feb-24	8015B	
-------------------------------	--	--	-------	----------	--	---------	----	-----------	-------	--

Cardinal Laboratories

*=Accredited Analyte

PLEASE NOTE: Liability and Damages. Cardinal's liability and client's exclusive remedy for any claim arising, whether based in contract or tort, shall be limited to the amount paid by client for analyses. All claims, including those for negligence or any other cause whatsoever shall be deemed waived unless made in writing and received by Cardinal within thirty (30) days after completion of the applicable service. In no event shall Cardinal be liable for incidental or consequential damage including, without limitation, business interruptions, loss of use, or loss of profits incurred by client, its subsidiaries, affiliates or successors arising out of or related to the performance of the services hereunder by Cardinal, regardless of whether such claim is based upon any of the above stated reasons or otherwise. Results relate only to the samples identified above. This report shall not be reproduced except in full with written approval of Cardinal Laboratories.

Celey D. Keene, Lab Director/Quality Manager



PHONE (575) 393-2326 ° 101 E. MARLAND ° HOBBS, NM 88240

Analytical Results For:

Etech Environmental & Safety Solutions
2617 W MARLAND
HOBBS NM, 88240

Project: AIRSTREAM 603-605
Project Number: 19397
Project Manager: ROBBIE RUNNELS
Fax To:

Reported:
13-Feb-24 15:48

SP - 2 @ 3'-R**H240494-18 (Soil)**

Analyte	Result	MDL	Reporting Limit	Units	Dilution	Batch	Analyst	Analyzed	Method	Notes
---------	--------	-----	-----------------	-------	----------	-------	---------	----------	--------	-------

Cardinal Laboratories**Inorganic Compounds**

Chloride	960		16.0	mg/kg	4	4020518	AC	05-Feb-24	4500-Cl-B	
-----------------	------------	--	------	-------	---	---------	----	-----------	-----------	--

Volatile Organic Compounds by EPA Method 8021

Benzene*	2.21		1.00	mg/kg	1000	4020209	JH	03-Feb-24	8021B	
Toluene*	31.8		1.00	mg/kg	1000	4020209	JH	03-Feb-24	8021B	
Ethylbenzene*	18.6		1.00	mg/kg	1000	4020209	JH	03-Feb-24	8021B	
Total Xylenes*	57.1		3.00	mg/kg	1000	4020209	JH	03-Feb-24	8021B	
Total BTEX	110		6.00	mg/kg	1000	4020209	JH	03-Feb-24	8021B	

<i>Surrogate: 4-Bromofluorobenzene (PID)</i>			113 %		71.5-134	4020209	JH	03-Feb-24	8021B	
----------------------------------------------	--	--	-------	--	----------	---------	----	-----------	-------	--

Petroleum Hydrocarbons by GC FID

GRO C6-C10*	592		10.0	mg/kg	1	4020148	MS	02-Feb-24	8015B	
DRO >C10-C28*	2850		10.0	mg/kg	1	4020148	MS	02-Feb-24	8015B	
EXT DRO >C28-C36	562		10.0	mg/kg	1	4020148	MS	02-Feb-24	8015B	

<i>Surrogate: 1-Chlorooctane</i>			121 %		48.2-134	4020148	MS	02-Feb-24	8015B	
----------------------------------	--	--	-------	--	----------	---------	----	-----------	-------	--

<i>Surrogate: 1-Chlorooctadecane</i>			120 %		49.1-148	4020148	MS	02-Feb-24	8015B	
--------------------------------------	--	--	-------	--	----------	---------	----	-----------	-------	--

Cardinal Laboratories

*=Accredited Analyte

PLEASE NOTE: Liability and Damages. Cardinal's liability and client's exclusive remedy for any claim arising, whether based in contract or tort, shall be limited to the amount paid by client for analyses. All claims, including those for negligence or any other cause whatsoever shall be deemed waived unless made in writing and received by Cardinal within thirty (30) days after completion of the applicable service. In no event shall Cardinal be liable for incidental or consequential damage including, without limitation, business interruptions, loss of use, or loss of profits incurred by client, its subsidiaries, affiliates or successors arising out of or related to the performance of the services hereunder by Cardinal, regardless of whether such claim is based upon any of the above stated reasons or otherwise. Results relate only to the samples identified above. This report shall not be reproduced except in full with written approval of Cardinal Laboratories.

Celey D. Keene, Lab Director/Quality Manager



PHONE (575) 393-2326 ° 101 E. MARLAND ° HOBBS, NM 88240

Analytical Results For:

Etech Environmental & Safety Solutions
2617 W MARLAND
HOBBS NM, 88240

Project: AIRSTREAM 603-605
Project Number: 19397
Project Manager: ROBBIE RUNNELS
Fax To:

Reported:
13-Feb-24 15:48

SP - 3 @ 2'-R**H240494-19 (Soil)**

Analyte	Result	MDL	Reporting Limit	Units	Dilution	Batch	Analyst	Analyzed	Method	Notes
---------	--------	-----	-----------------	-------	----------	-------	---------	----------	--------	-------

Cardinal Laboratories**Inorganic Compounds**

Chloride	16.0		16.0	mg/kg	4	4020518	AC	05-Feb-24	4500-Cl-B	
-----------------	-------------	--	------	-------	---	---------	----	-----------	-----------	--

Volatile Organic Compounds by EPA Method 8021**S-04**

Benzene*	1.46		1.00	mg/kg	1000	4020209	JH	03-Feb-24	8021B	
Toluene*	46.6		1.00	mg/kg	1000	4020209	JH	03-Feb-24	8021B	
Ethylbenzene*	50.1		1.00	mg/kg	1000	4020209	JH	03-Feb-24	8021B	
Total Xylenes*	163		3.00	mg/kg	1000	4020209	JH	03-Feb-24	8021B	
Total BTEX	261		6.00	mg/kg	1000	4020209	JH	03-Feb-24	8021B	

<i>Surrogate: 4-Bromofluorobenzene (PID)</i>			142 %	71.5-134		4020209	JH	03-Feb-24	8021B	
----------------------------------------------	--	--	-------	----------	--	---------	----	-----------	-------	--

Petroleum Hydrocarbons by GC FID**S-04**

GRO C6-C10*	1710		10.0	mg/kg	1	4020148	MS	02-Feb-24	8015B	
DRO >C10-C28*	4870		10.0	mg/kg	1	4020148	MS	02-Feb-24	8015B	
EXT DRO >C28-C36	882		10.0	mg/kg	1	4020148	MS	02-Feb-24	8015B	

<i>Surrogate: 1-Chlorooctane</i>			180 %	48.2-134		4020148	MS	02-Feb-24	8015B	
----------------------------------	--	--	-------	----------	--	---------	----	-----------	-------	--

<i>Surrogate: 1-Chlorooctadecane</i>			123 %	49.1-148		4020148	MS	02-Feb-24	8015B	
--------------------------------------	--	--	-------	----------	--	---------	----	-----------	-------	--

Cardinal Laboratories

*=Accredited Analyte

PLEASE NOTE: Liability and Damages. Cardinal's liability and client's exclusive remedy for any claim arising, whether based in contract or tort, shall be limited to the amount paid by client for analyses. All claims, including those for negligence or any other cause whatsoever shall be deemed waived unless made in writing and received by Cardinal within thirty (30) days after completion of the applicable service. In no event shall Cardinal be liable for incidental or consequential damage including, without limitation, business interruptions, loss of use, or loss of profits incurred by client, its subsidiaries, affiliates or successors arising out of or related to the performance of the services hereunder by Cardinal, regardless of whether such claim is based upon any of the above stated reasons or otherwise. Results relate only to the samples identified above. This report shall not be reproduced except in full with written approval of Cardinal Laboratories.

Celey D. Keene, Lab Director/Quality Manager



PHONE (575) 393-2326 ° 101 E. MARLAND ° HOBBS, NM 88240

Analytical Results For:

Etech Environmental & Safety Solutions
2617 W MARLAND
HOBBS NM, 88240

Project: AIRSTREAM 603-605
Project Number: 19397
Project Manager: ROBBIE RUNNELS
Fax To:

Reported:
13-Feb-24 15:48

SP - 4 @ 10'-R**H240494-20 (Soil)**

Analyte	Result	MDL	Reporting Limit	Units	Dilution	Batch	Analyst	Analyzed	Method	Notes
---------	--------	-----	-----------------	-------	----------	-------	---------	----------	--------	-------

Cardinal Laboratories**Inorganic Compounds**

Chloride	32.0		16.0	mg/kg	4	4020518	AC	05-Feb-24	4500-Cl-B	
-----------------	-------------	--	------	-------	---	---------	----	-----------	-----------	--

Volatile Organic Compounds by EPA Method 8021

Benzene*	17.1		2.00	mg/kg	2000	4020209	JH	03-Feb-24	8021B	
Toluene*	203		2.00	mg/kg	2000	4020209	JH	03-Feb-24	8021B	
Ethylbenzene*	106		2.00	mg/kg	2000	4020209	JH	03-Feb-24	8021B	
Total Xylenes*	306		6.00	mg/kg	2000	4020209	JH	03-Feb-24	8021B	
Total BTEX	632		12.0	mg/kg	2000	4020209	JH	03-Feb-24	8021B	

<i>Surrogate: 4-Bromofluorobenzene (PID)</i>			117 %			71.5-134	4020209	JH	03-Feb-24	8021B
----------------------------------------------	--	--	-------	--	--	----------	---------	----	-----------	-------

Petroleum Hydrocarbons by GC FID**S-04**

GRO C6-C10*	3120		10.0	mg/kg	1	4020148	MS	03-Feb-24	8015B	
DRO >C10-C28*	5920		10.0	mg/kg	1	4020148	MS	03-Feb-24	8015B	
EXT DRO >C28-C36	1070		10.0	mg/kg	1	4020148	MS	03-Feb-24	8015B	

<i>Surrogate: 1-Chlorooctane</i>			213 %			48.2-134	4020148	MS	03-Feb-24	8015B
----------------------------------	--	--	-------	--	--	----------	---------	----	-----------	-------

<i>Surrogate: 1-Chlorooctadecane</i>			134 %			49.1-148	4020148	MS	03-Feb-24	8015B
--------------------------------------	--	--	-------	--	--	----------	---------	----	-----------	-------

Cardinal Laboratories

*=Accredited Analyte

PLEASE NOTE: Liability and Damages. Cardinal's liability and client's exclusive remedy for any claim arising, whether based in contract or tort, shall be limited to the amount paid by client for analyses. All claims, including those for negligence or any other cause whatsoever shall be deemed waived unless made in writing and received by Cardinal within thirty (30) days after completion of the applicable service. In no event shall Cardinal be liable for incidental or consequential damage including, without limitation, business interruptions, loss of use, or loss of profits incurred by client, its subsidiaries, affiliates or successors arising out of or related to the performance of the services hereunder by Cardinal, regardless of whether such claim is based upon any of the above stated reasons or otherwise. Results relate only to the samples identified above. This report shall not be reproduced except in full with written approval of Cardinal Laboratories.

Celey D. Keene, Lab Director/Quality Manager



PHONE (575) 393-2326 ° 101 E. MARLAND ° HOBBS, NM 88240

Analytical Results For:

Etech Environmental & Safety Solutions
2617 W MARLAND
HOBBS NM, 88240

Project: AIRSTREAM 603-605
Project Number: 19397
Project Manager: ROBBIE RUNNELS
Fax To:

Reported:
13-Feb-24 15:48

WH - 1 @ SURF
H240494-21 (Soil)

Analyte	Result	MDL	Reporting Limit	Units	Dilution	Batch	Analyst	Analyzed	Method	Notes
---------	--------	-----	-----------------	-------	----------	-------	---------	----------	--------	-------

Cardinal Laboratories**Inorganic Compounds**

Chloride	144		16.0	mg/kg	4	4020518	AC	05-Feb-24	4500-Cl-B	
-----------------	------------	--	------	-------	---	---------	----	-----------	-----------	--

Volatile Organic Compounds by EPA Method 8021

Benzene*	<0.050		0.050	mg/kg	50	4020209	JH	02-Feb-24	8021B	
Toluene*	<0.050		0.050	mg/kg	50	4020209	JH	02-Feb-24	8021B	
Ethylbenzene*	<0.050		0.050	mg/kg	50	4020209	JH	02-Feb-24	8021B	
Total Xylenes*	<0.150		0.150	mg/kg	50	4020209	JH	02-Feb-24	8021B	
Total BTEX	<0.300		0.300	mg/kg	50	4020209	JH	02-Feb-24	8021B	

<i>Surrogate: 4-Bromofluorobenzene (PID)</i>			105 %		71.5-134	4020209	JH	02-Feb-24	8021B	
----------------------------------------------	--	--	-------	--	----------	---------	----	-----------	-------	--

Petroleum Hydrocarbons by GC FID

GRO C6-C10*	<10.0		10.0	mg/kg	1	4020148	MS	02-Feb-24	8015B	
DRO >C10-C28*	<10.0		10.0	mg/kg	1	4020148	MS	02-Feb-24	8015B	
EXT DRO >C28-C36	<10.0		10.0	mg/kg	1	4020148	MS	02-Feb-24	8015B	

<i>Surrogate: 1-Chlorooctane</i>			76.0 %		48.2-134	4020148	MS	02-Feb-24	8015B	
----------------------------------	--	--	--------	--	----------	---------	----	-----------	-------	--

<i>Surrogate: 1-Chlorooctadecane</i>			81.1 %		49.1-148	4020148	MS	02-Feb-24	8015B	
--------------------------------------	--	--	--------	--	----------	---------	----	-----------	-------	--

Cardinal Laboratories

*=Accredited Analyte

PLEASE NOTE: Liability and Damages. Cardinal's liability and client's exclusive remedy for any claim arising, whether based in contract or tort, shall be limited to the amount paid by client for analyses. All claims, including those for negligence or any other cause whatsoever shall be deemed waived unless made in writing and received by Cardinal within thirty (30) days after completion of the applicable service. In no event shall Cardinal be liable for incidental or consequential damage including, without limitation, business interruptions, loss of use, or loss of profits incurred by client, its subsidiaries, affiliates or successors arising out of or related to the performance of the services hereunder by Cardinal, regardless of whether such claim is based upon any of the above stated reasons or otherwise. Results relate only to the samples identified above. This report shall not be reproduced except in full with written approval of Cardinal Laboratories.

Celey D. Keene, Lab Director/Quality Manager



PHONE (575) 393-2326 ° 101 E. MARLAND ° HOBBS, NM 88240

Analytical Results For:

Etech Environmental & Safety Solutions
2617 W MARLAND
HOBBS NM, 88240

Project: AIRSTREAM 603-605
Project Number: 19397
Project Manager: ROBBIE RUNNELS
Fax To:

Reported:
13-Feb-24 15:48

WH - 2 @ SURF
H240494-22 (Soil)

Analyte	Result	MDL	Reporting Limit	Units	Dilution	Batch	Analyst	Analyzed	Method	Notes
---------	--------	-----	-----------------	-------	----------	-------	---------	----------	--------	-------

Cardinal Laboratories**Inorganic Compounds**

Chloride	16.0		16.0	mg/kg	4	4020518	AC	05-Feb-24	4500-Cl-B	
----------	------	--	------	-------	---	---------	----	-----------	-----------	--

Volatile Organic Compounds by EPA Method 8021

Benzene*	<0.050		0.050	mg/kg	50	4020209	JH	02-Feb-24	8021B	
Toluene*	<0.050		0.050	mg/kg	50	4020209	JH	02-Feb-24	8021B	
Ethylbenzene*	<0.050		0.050	mg/kg	50	4020209	JH	02-Feb-24	8021B	
Total Xylenes*	<0.150		0.150	mg/kg	50	4020209	JH	02-Feb-24	8021B	
Total BTEX	<0.300		0.300	mg/kg	50	4020209	JH	02-Feb-24	8021B	
Surrogate: 4-Bromofluorobenzene (PID)			98.8 %	71.5-134		4020209	JH	02-Feb-24	8021B	

Petroleum Hydrocarbons by GC FID

GRO C6-C10*	<10.0		10.0	mg/kg	1	4020148	MS	02-Feb-24	8015B	
DRO >C10-C28*	<10.0		10.0	mg/kg	1	4020148	MS	02-Feb-24	8015B	
EXT DRO >C28-C36	<10.0		10.0	mg/kg	1	4020148	MS	02-Feb-24	8015B	
Surrogate: 1-Chlorooctane			88.6 %	48.2-134		4020148	MS	02-Feb-24	8015B	
Surrogate: 1-Chlorooctadecane			96.4 %	49.1-148		4020148	MS	02-Feb-24	8015B	

Cardinal Laboratories

*=Accredited Analyte

PLEASE NOTE: Liability and Damages. Cardinal's liability and client's exclusive remedy for any claim arising, whether based in contract or tort, shall be limited to the amount paid by client for analyses. All claims, including those for negligence or any other cause whatsoever shall be deemed waived unless made in writing and received by Cardinal within thirty (30) days after completion of the applicable service. In no event shall Cardinal be liable for incidental or consequential damage including, without limitation, business interruptions, loss of use, or loss of profits incurred by client, its subsidiaries, affiliates or successors arising out of or related to the performance of the services hereunder by Cardinal, regardless of whether such claim is based upon any of the above stated reasons or otherwise. Results relate only to the samples identified above. This report shall not be reproduced except in full with written approval of Cardinal Laboratories.

Celey D. Keene, Lab Director/Quality Manager



PHONE (575) 393-2326 ° 101 E. MARLAND ° HOBBS, NM 88240

Analytical Results For:

Etech Environmental & Safety Solutions
2617 W MARLAND
HOBBS NM, 88240

Project: AIRSTREAM 603-605
Project Number: 19397
Project Manager: ROBBIE RUNNELS
Fax To:

Reported:
13-Feb-24 15:48

NH - 1 @ SURF
H240494-23 (Soil)

Analyte	Result	MDL	Reporting Limit	Units	Dilution	Batch	Analyst	Analyzed	Method	Notes
---------	--------	-----	-----------------	-------	----------	-------	---------	----------	--------	-------

Cardinal Laboratories**Inorganic Compounds**

Chloride	48.0		16.0	mg/kg	4	4020518	AC	05-Feb-24	4500-Cl-B	
-----------------	-------------	--	------	-------	---	---------	----	-----------	-----------	--

Volatile Organic Compounds by EPA Method 8021

Benzene*	<0.050		0.050	mg/kg	50	4020209	JH	02-Feb-24	8021B	
Toluene*	<0.050		0.050	mg/kg	50	4020209	JH	02-Feb-24	8021B	
Ethylbenzene*	<0.050		0.050	mg/kg	50	4020209	JH	02-Feb-24	8021B	
Total Xylenes*	<0.150		0.150	mg/kg	50	4020209	JH	02-Feb-24	8021B	
Total BTEX	<0.300		0.300	mg/kg	50	4020209	JH	02-Feb-24	8021B	
Surrogate: 4-Bromofluorobenzene (PID)			111 %	71.5-134		4020209	JH	02-Feb-24	8021B	

Petroleum Hydrocarbons by GC FID

GRO C6-C10*	<10.0		10.0	mg/kg	1	4020148	MS	02-Feb-24	8015B	
DRO >C10-C28*	<10.0		10.0	mg/kg	1	4020148	MS	02-Feb-24	8015B	
EXT DRO >C28-C36	<10.0		10.0	mg/kg	1	4020148	MS	02-Feb-24	8015B	
Surrogate: 1-Chlorooctane			93.0 %	48.2-134		4020148	MS	02-Feb-24	8015B	
Surrogate: 1-Chlorooctadecane			100 %	49.1-148		4020148	MS	02-Feb-24	8015B	

Cardinal Laboratories

*=Accredited Analyte

PLEASE NOTE: Liability and Damages. Cardinal's liability and client's exclusive remedy for any claim arising, whether based in contract or tort, shall be limited to the amount paid by client for analyses. All claims, including those for negligence or any other cause whatsoever shall be deemed waived unless made in writing and received by Cardinal within thirty (30) days after completion of the applicable service. In no event shall Cardinal be liable for incidental or consequential damage including, without limitation, business interruptions, loss of use, or loss of profits incurred by client, its subsidiaries, affiliates or successors arising out of or related to the performance of the services hereunder by Cardinal, regardless of whether such claim is based upon any of the above stated reasons or otherwise. Results relate only to the samples identified above. This report shall not be reproduced except in full with written approval of Cardinal Laboratories.

Celey D. Keene, Lab Director/Quality Manager



PHONE (575) 393-2326 ° 101 E. MARLAND ° HOBBS, NM 88240

Analytical Results For:

Etech Environmental & Safety Solutions
2617 W MARLAND
HOBBS NM, 88240

Project: AIRSTREAM 603-605
Project Number: 19397
Project Manager: ROBBIE RUNNELS
Fax To:

Reported:
13-Feb-24 15:48

NH - 2 @ SURF**H240494-24 (Soil)**

Analyte	Result	MDL	Reporting Limit	Units	Dilution	Batch	Analyst	Analyzed	Method	Notes
---------	--------	-----	-----------------	-------	----------	-------	---------	----------	--------	-------

Cardinal Laboratories**Inorganic Compounds**

Chloride	48.0		16.0	mg/kg	4	4020518	AC	05-Feb-24	4500-Cl-B	
----------	------	--	------	-------	---	---------	----	-----------	-----------	--

Volatile Organic Compounds by EPA Method 8021

Benzene*	<0.050		0.050	mg/kg	50	4020209	JH	02-Feb-24	8021B	
Toluene*	<0.050		0.050	mg/kg	50	4020209	JH	02-Feb-24	8021B	
Ethylbenzene*	<0.050		0.050	mg/kg	50	4020209	JH	02-Feb-24	8021B	
Total Xylenes*	<0.150		0.150	mg/kg	50	4020209	JH	02-Feb-24	8021B	
Total BTEX	<0.300		0.300	mg/kg	50	4020209	JH	02-Feb-24	8021B	

Surrogate: 4-Bromofluorobenzene (PID)			108 %	71.5-134		4020209	JH	02-Feb-24	8021B	
---------------------------------------	--	--	-------	----------	--	---------	----	-----------	-------	--

Petroleum Hydrocarbons by GC FID

GRO C6-C10*	<10.0		10.0	mg/kg	1	4020148	MS	02-Feb-24	8015B	
DRO >C10-C28*	<10.0		10.0	mg/kg	1	4020148	MS	02-Feb-24	8015B	
EXT DRO >C28-C36	<10.0		10.0	mg/kg	1	4020148	MS	02-Feb-24	8015B	

Surrogate: 1-Chlorooctane			95.6 %	48.2-134		4020148	MS	02-Feb-24	8015B	
---------------------------	--	--	--------	----------	--	---------	----	-----------	-------	--

Surrogate: 1-Chlorooctadecane			104 %	49.1-148		4020148	MS	02-Feb-24	8015B	
-------------------------------	--	--	-------	----------	--	---------	----	-----------	-------	--

Cardinal Laboratories

*=Accredited Analyte

PLEASE NOTE: Liability and Damages. Cardinal's liability and client's exclusive remedy for any claim arising, whether based in contract or tort, shall be limited to the amount paid by client for analyses. All claims, including those for negligence or any other cause whatsoever shall be deemed waived unless made in writing and received by Cardinal within thirty (30) days after completion of the applicable service. In no event shall Cardinal be liable for incidental or consequential damage including, without limitation, business interruptions, loss of use, or loss of profits incurred by client, its subsidiaries, affiliates or successors arising out of or related to the performance of the services hereunder by Cardinal, regardless of whether such claim is based upon any of the above stated reasons or otherwise. Results relate only to the samples identified above. This report shall not be reproduced except in full with written approval of Cardinal Laboratories.

Celey D. Keene, Lab Director/Quality Manager



PHONE (575) 393-2326 ° 101 E. MARLAND ° HOBBS, NM 88240

Analytical Results For:

Etech Environmental & Safety Solutions
2617 W MARLAND
HOBBS NM, 88240

Project: AIRSTREAM 603-605
Project Number: 19397
Project Manager: ROBBIE RUNNELS
Fax To:

Reported:
13-Feb-24 15:48

SH - 1 @ SURF**H240494-25 (Soil)**

Analyte	Result	MDL	Reporting Limit	Units	Dilution	Batch	Analyst	Analyzed	Method	Notes
---------	--------	-----	-----------------	-------	----------	-------	---------	----------	--------	-------

Cardinal Laboratories**Inorganic Compounds**

Chloride	48.0		16.0	mg/kg	4	4020518	AC	05-Feb-24	4500-Cl-B	
-----------------	-------------	--	------	-------	---	---------	----	-----------	-----------	--

Volatile Organic Compounds by EPA Method 8021

Benzene*	<0.050		0.050	mg/kg	50	4020209	JH	02-Feb-24	8021B	
Toluene*	<0.050		0.050	mg/kg	50	4020209	JH	02-Feb-24	8021B	
Ethylbenzene*	<0.050		0.050	mg/kg	50	4020209	JH	02-Feb-24	8021B	
Total Xylenes*	<0.150		0.150	mg/kg	50	4020209	JH	02-Feb-24	8021B	
Total BTEX	<0.300		0.300	mg/kg	50	4020209	JH	02-Feb-24	8021B	

Surrogate: 4-Bromofluorobenzene (PID)			106 %	71.5-134		4020209	JH	02-Feb-24	8021B	
---------------------------------------	--	--	-------	----------	--	---------	----	-----------	-------	--

Petroleum Hydrocarbons by GC FID

GRO C6-C10*	<10.0		10.0	mg/kg	1	4020148	MS	02-Feb-24	8015B	
DRO >C10-C28*	42.1		10.0	mg/kg	1	4020148	MS	02-Feb-24	8015B	
EXT DRO >C28-C36	<10.0		10.0	mg/kg	1	4020148	MS	02-Feb-24	8015B	

Surrogate: 1-Chlorooctane			85.2 %	48.2-134		4020148	MS	02-Feb-24	8015B	
---------------------------	--	--	--------	----------	--	---------	----	-----------	-------	--

Surrogate: 1-Chlorooctadecane			96.2 %	49.1-148		4020148	MS	02-Feb-24	8015B	
-------------------------------	--	--	--------	----------	--	---------	----	-----------	-------	--

Cardinal Laboratories

*=Accredited Analyte

PLEASE NOTE: Liability and Damages. Cardinal's liability and client's exclusive remedy for any claim arising, whether based in contract or tort, shall be limited to the amount paid by client for analyses. All claims, including those for negligence or any other cause whatsoever shall be deemed waived unless made in writing and received by Cardinal within thirty (30) days after completion of the applicable service. In no event shall Cardinal be liable for incidental or consequential damage including, without limitation, business interruptions, loss of use, or loss of profits incurred by client, its subsidiaries, affiliates or successors arising out of or related to the performance of the services hereunder by Cardinal, regardless of whether such claim is based upon any of the above stated reasons or otherwise. Results relate only to the samples identified above. This report shall not be reproduced except in full with written approval of Cardinal Laboratories.

Celey D. Keene, Lab Director/Quality Manager



PHONE (575) 393-2326 ° 101 E. MARLAND ° HOBBS, NM 88240

Analytical Results For:

Etech Environmental & Safety Solutions
2617 W MARLAND
HOBBS NM, 88240

Project: AIRSTREAM 603-605
Project Number: 19397
Project Manager: ROBBIE RUNNELS
Fax To:

Reported:
13-Feb-24 15:48

SH - 2b @ SURF**H240494-26 (Soil)**

Analyte	Result	MDL	Reporting Limit	Units	Dilution	Batch	Analyst	Analyzed	Method	Notes
---------	--------	-----	-----------------	-------	----------	-------	---------	----------	--------	-------

Cardinal Laboratories**Inorganic Compounds**

Chloride	32.0		16.0	mg/kg	4	4020518	AC	05-Feb-24	4500-Cl-B	
----------	------	--	------	-------	---	---------	----	-----------	-----------	--

Volatile Organic Compounds by EPA Method 8021

Benzene*	<0.050		0.050	mg/kg	50	4020209	JH	02-Feb-24	8021B	
Toluene*	<0.050		0.050	mg/kg	50	4020209	JH	02-Feb-24	8021B	
Ethylbenzene*	<0.050		0.050	mg/kg	50	4020209	JH	02-Feb-24	8021B	
Total Xylenes*	<0.150		0.150	mg/kg	50	4020209	JH	02-Feb-24	8021B	
Total BTEX	<0.300		0.300	mg/kg	50	4020209	JH	02-Feb-24	8021B	

Surrogate: 4-Bromofluorobenzene (PID)			108 %		71.5-134	4020209	JH	02-Feb-24	8021B	
---------------------------------------	--	--	-------	--	----------	---------	----	-----------	-------	--

Petroleum Hydrocarbons by GC FID

GRO C6-C10*	<10.0		10.0	mg/kg	1	4020148	MS	02-Feb-24	8015B	
DRO >C10-C28*	19.2		10.0	mg/kg	1	4020148	MS	02-Feb-24	8015B	
EXT DRO >C28-C36	<10.0		10.0	mg/kg	1	4020148	MS	02-Feb-24	8015B	

Surrogate: 1-Chlorooctane			83.7 %		48.2-134	4020148	MS	02-Feb-24	8015B	
---------------------------	--	--	--------	--	----------	---------	----	-----------	-------	--

Surrogate: 1-Chlorooctadecane			92.3 %		49.1-148	4020148	MS	02-Feb-24	8015B	
-------------------------------	--	--	--------	--	----------	---------	----	-----------	-------	--

Cardinal Laboratories

*=Accredited Analyte

PLEASE NOTE: Liability and Damages. Cardinal's liability and client's exclusive remedy for any claim arising, whether based in contract or tort, shall be limited to the amount paid by client for analyses. All claims, including those for negligence or any other cause whatsoever shall be deemed waived unless made in writing and received by Cardinal within thirty (30) days after completion of the applicable service. In no event shall Cardinal be liable for incidental or consequential damage including, without limitation, business interruptions, loss of use, or loss of profits incurred by client, its subsidiaries, affiliates or successors arising out of or related to the performance of the services hereunder by Cardinal, regardless of whether such claim is based upon any of the above stated reasons or otherwise. Results relate only to the samples identified above. This report shall not be reproduced except in full with written approval of Cardinal Laboratories.

Celey D. Keene, Lab Director/Quality Manager



PHONE (575) 393-2326 ° 101 E. MARLAND ° HOBBS, NM 88240

Analytical Results For:

Etech Environmental & Safety Solutions
2617 W MARLAND
HOBBS NM, 88240

Project: AIRSTREAM 603-605
Project Number: 19397
Project Manager: ROBBIE RUNNELS
Fax To:

Reported:
13-Feb-24 15:48

SH - 2b @ 1'
H240494-27 (Soil)

Analyte	Result	MDL	Reporting Limit	Units	Dilution	Batch	Analyst	Analyzed	Method	Notes
---------	--------	-----	-----------------	-------	----------	-------	---------	----------	--------	-------

Cardinal Laboratories**Inorganic Compounds**

Chloride	16.0		16.0	mg/kg	4	4020518	AC	05-Feb-24	4500-Cl-B	
-----------------	-------------	--	------	-------	---	---------	----	-----------	-----------	--

Volatile Organic Compounds by EPA Method 8021

Benzene*	<0.050		0.050	mg/kg	50	4020209	JH	02-Feb-24	8021B	
Toluene*	<0.050		0.050	mg/kg	50	4020209	JH	02-Feb-24	8021B	
Ethylbenzene*	<0.050		0.050	mg/kg	50	4020209	JH	02-Feb-24	8021B	
Total Xylenes*	<0.150		0.150	mg/kg	50	4020209	JH	02-Feb-24	8021B	
Total BTEX	<0.300		0.300	mg/kg	50	4020209	JH	02-Feb-24	8021B	

Surrogate: 4-Bromofluorobenzene (PID)		105 %		71.5-134		4020209	JH	02-Feb-24	8021B	
---------------------------------------	--	-------	--	----------	--	---------	----	-----------	-------	--

Petroleum Hydrocarbons by GC FID

GRO C6-C10*	<10.0		10.0	mg/kg	1	4020148	MS	02-Feb-24	8015B	
DRO >C10-C28*	<10.0		10.0	mg/kg	1	4020148	MS	02-Feb-24	8015B	
EXT DRO >C28-C36	<10.0		10.0	mg/kg	1	4020148	MS	02-Feb-24	8015B	

Surrogate: 1-Chlorooctane		92.3 %		48.2-134		4020148	MS	02-Feb-24	8015B	
---------------------------	--	--------	--	----------	--	---------	----	-----------	-------	--

Surrogate: 1-Chlorooctadecane		101 %		49.1-148		4020148	MS	02-Feb-24	8015B	
-------------------------------	--	-------	--	----------	--	---------	----	-----------	-------	--

Cardinal Laboratories

*=Accredited Analyte

PLEASE NOTE: Liability and Damages. Cardinal's liability and client's exclusive remedy for any claim arising, whether based in contract or tort, shall be limited to the amount paid by client for analyses. All claims, including those for negligence or any other cause whatsoever shall be deemed waived unless made in writing and received by Cardinal within thirty (30) days after completion of the applicable service. In no event shall Cardinal be liable for incidental or consequential damage including, without limitation, business interruptions, loss of use, or loss of profits incurred by client, its subsidiaries, affiliates or successors arising out of or related to the performance of the services hereunder by Cardinal, regardless of whether such claim is based upon any of the above stated reasons or otherwise. Results relate only to the samples identified above. This report shall not be reproduced except in full with written approval of Cardinal Laboratories.

Celey D. Keene, Lab Director/Quality Manager



PHONE (575) 393-2326 ° 101 E. MARLAND ° HOBBS, NM 88240

Analytical Results For:

Etech Environmental & Safety Solutions
2617 W MARLAND
HOBBS NM, 88240

Project: AIRSTREAM 603-605
Project Number: 19397
Project Manager: ROBBIE RUNNELS
Fax To:

Reported:
13-Feb-24 15:48

EH - 1 @ SURF
H240494-28 (Soil)

Analyte	Result	MDL	Reporting Limit	Units	Dilution	Batch	Analyst	Analyzed	Method	Notes
---------	--------	-----	-----------------	-------	----------	-------	---------	----------	--------	-------

Cardinal Laboratories**Inorganic Compounds**

Chloride	32.0		16.0	mg/kg	4	4020518	AC	05-Feb-24	4500-Cl-B	
----------	------	--	------	-------	---	---------	----	-----------	-----------	--

Volatile Organic Compounds by EPA Method 8021

Benzene*	<0.050		0.050	mg/kg	50	4020209	JH	02-Feb-24	8021B	
Toluene*	<0.050		0.050	mg/kg	50	4020209	JH	02-Feb-24	8021B	
Ethylbenzene*	<0.050		0.050	mg/kg	50	4020209	JH	02-Feb-24	8021B	
Total Xylenes*	<0.150		0.150	mg/kg	50	4020209	JH	02-Feb-24	8021B	
Total BTEX	<0.300		0.300	mg/kg	50	4020209	JH	02-Feb-24	8021B	

Surrogate: 4-Bromofluorobenzene (PID)			94.9 %	71.5-134		4020209	JH	02-Feb-24	8021B	
---------------------------------------	--	--	--------	----------	--	---------	----	-----------	-------	--

Petroleum Hydrocarbons by GC FID

GRO C6-C10*	<10.0		10.0	mg/kg	1	4020148	MS	02-Feb-24	8015B	
DRO >C10-C28*	<10.0		10.0	mg/kg	1	4020148	MS	02-Feb-24	8015B	
EXT DRO >C28-C36	<10.0		10.0	mg/kg	1	4020148	MS	02-Feb-24	8015B	

Surrogate: 1-Chlorooctane			91.5 %	48.2-134		4020148	MS	02-Feb-24	8015B	
---------------------------	--	--	--------	----------	--	---------	----	-----------	-------	--

Surrogate: 1-Chlorooctadecane			102 %	49.1-148		4020148	MS	02-Feb-24	8015B	
-------------------------------	--	--	-------	----------	--	---------	----	-----------	-------	--

Cardinal Laboratories

*=Accredited Analyte

PLEASE NOTE: Liability and Damages. Cardinal's liability and client's exclusive remedy for any claim arising, whether based in contract or tort, shall be limited to the amount paid by client for analyses. All claims, including those for negligence or any other cause whatsoever shall be deemed waived unless made in writing and received by Cardinal within thirty (30) days after completion of the applicable service. In no event shall Cardinal be liable for incidental or consequential damage including, without limitation, business interruptions, loss of use, or loss of profits incurred by client, its subsidiaries, affiliates or successors arising out of or related to the performance of the services hereunder by Cardinal, regardless of whether such claim is based upon any of the above stated reasons or otherwise. Results relate only to the samples identified above. This report shall not be reproduced except in full with written approval of Cardinal Laboratories.

Celey D. Keene, Lab Director/Quality Manager



PHONE (575) 393-2326 ° 101 E. MARLAND ° HOBBS, NM 88240

Analytical Results For:

Etech Environmental & Safety Solutions
2617 W MARLAND
HOBBS NM, 88240

Project: AIRSTREAM 603-605
Project Number: 19397
Project Manager: ROBBIE RUNNELS
Fax To:

Reported:
13-Feb-24 15:48

EH - 2b @ 1'
H240494-29 (Soil)

Analyte	Result	MDL	Reporting Limit	Units	Dilution	Batch	Analyst	Analyzed	Method	Notes
---------	--------	-----	-----------------	-------	----------	-------	---------	----------	--------	-------

Cardinal Laboratories**Inorganic Compounds**

Chloride	32.0		16.0	mg/kg	4	4020518	AC	05-Feb-24	4500-Cl-B	
-----------------	-------------	--	------	-------	---	---------	----	-----------	-----------	--

Volatile Organic Compounds by EPA Method 8021

Benzene*	<0.050		0.050	mg/kg	50	4020209	JH	02-Feb-24	8021B	
Toluene*	<0.050		0.050	mg/kg	50	4020209	JH	02-Feb-24	8021B	
Ethylbenzene*	<0.050		0.050	mg/kg	50	4020209	JH	02-Feb-24	8021B	
Total Xylenes*	<0.150		0.150	mg/kg	50	4020209	JH	02-Feb-24	8021B	
Total BTEX	<0.300		0.300	mg/kg	50	4020209	JH	02-Feb-24	8021B	

<i>Surrogate: 4-Bromofluorobenzene (PID)</i>			106 %	71.5-134		4020209	JH	02-Feb-24	8021B	
----------------------------------------------	--	--	-------	----------	--	---------	----	-----------	-------	--

Petroleum Hydrocarbons by GC FID

GRO C6-C10*	<10.0		10.0	mg/kg	1	4020148	MS	02-Feb-24	8015B	
DRO >C10-C28*	<10.0		10.0	mg/kg	1	4020148	MS	02-Feb-24	8015B	
EXT DRO >C28-C36	<10.0		10.0	mg/kg	1	4020148	MS	02-Feb-24	8015B	

<i>Surrogate: 1-Chlorooctane</i>			93.0 %	48.2-134		4020148	MS	02-Feb-24	8015B	
----------------------------------	--	--	--------	----------	--	---------	----	-----------	-------	--

<i>Surrogate: 1-Chlorooctadecane</i>			100 %	49.1-148		4020148	MS	02-Feb-24	8015B	
--------------------------------------	--	--	-------	----------	--	---------	----	-----------	-------	--

Cardinal Laboratories

*=Accredited Analyte

PLEASE NOTE: Liability and Damages. Cardinal's liability and client's exclusive remedy for any claim arising, whether based in contract or tort, shall be limited to the amount paid by client for analyses. All claims, including those for negligence or any other cause whatsoever shall be deemed waived unless made in writing and received by Cardinal within thirty (30) days after completion of the applicable service. In no event shall Cardinal be liable for incidental or consequential damage including, without limitation, business interruptions, loss of use, or loss of profits incurred by client, its subsidiaries, affiliates or successors arising out of or related to the performance of the services hereunder by Cardinal, regardless of whether such claim is based upon any of the above stated reasons or otherwise. Results relate only to the samples identified above. This report shall not be reproduced except in full with written approval of Cardinal Laboratories.

Celey D. Keene, Lab Director/Quality Manager



PHONE (575) 393-2326 ° 101 E. MARLAND ° HOBBS, NM 88240

Analytical Results For:

Etech Environmental & Safety Solutions
2617 W MARLAND
HOBBS NM, 88240

Project: AIRSTREAM 603-605
Project Number: 19397
Project Manager: ROBBIE RUNNELS
Fax To:

Reported:
13-Feb-24 15:48

EH - 2b @ SURF
H240494-30 (Soil)

Analyte	Result	MDL	Reporting Limit	Units	Dilution	Batch	Analyst	Analyzed	Method	Notes
---------	--------	-----	-----------------	-------	----------	-------	---------	----------	--------	-------

Cardinal Laboratories**Inorganic Compounds**

Chloride	32.0		16.0	mg/kg	4	4020518	AC	05-Feb-24	4500-Cl-B	
-----------------	-------------	--	------	-------	---	---------	----	-----------	-----------	--

Volatile Organic Compounds by EPA Method 8021

Benzene*	<0.050		0.050	mg/kg	50	4020209	JH	03-Feb-24	8021B	
Toluene*	<0.050		0.050	mg/kg	50	4020209	JH	03-Feb-24	8021B	
Ethylbenzene*	<0.050		0.050	mg/kg	50	4020209	JH	03-Feb-24	8021B	
Total Xylenes*	<0.150		0.150	mg/kg	50	4020209	JH	03-Feb-24	8021B	
Total BTEX	<0.300		0.300	mg/kg	50	4020209	JH	03-Feb-24	8021B	

<i>Surrogate: 4-Bromofluorobenzene (PID)</i>			108 %	71.5-134		4020209	JH	03-Feb-24	8021B	
----------------------------------------------	--	--	-------	----------	--	---------	----	-----------	-------	--

Petroleum Hydrocarbons by GC FID

GRO C6-C10*	<10.0		10.0	mg/kg	1	4020148	MS	02-Feb-24	8015B	
DRO >C10-C28*	<10.0		10.0	mg/kg	1	4020148	MS	02-Feb-24	8015B	
EXT DRO >C28-C36	<10.0		10.0	mg/kg	1	4020148	MS	02-Feb-24	8015B	

<i>Surrogate: 1-Chlorooctane</i>			78.3 %	48.2-134		4020148	MS	02-Feb-24	8015B	
----------------------------------	--	--	--------	----------	--	---------	----	-----------	-------	--

<i>Surrogate: 1-Chlorooctadecane</i>			85.8 %	49.1-148		4020148	MS	02-Feb-24	8015B	
--------------------------------------	--	--	--------	----------	--	---------	----	-----------	-------	--

Cardinal Laboratories

*=Accredited Analyte

PLEASE NOTE: Liability and Damages. Cardinal's liability and client's exclusive remedy for any claim arising, whether based in contract or tort, shall be limited to the amount paid by client for analyses. All claims, including those for negligence or any other cause whatsoever shall be deemed waived unless made in writing and received by Cardinal within thirty (30) days after completion of the applicable service. In no event shall Cardinal be liable for incidental or consequential damage including, without limitation, business interruptions, loss of use, or loss of profits incurred by client, its subsidiaries, affiliates or successors arising out of or related to the performance of the services hereunder by Cardinal, regardless of whether such claim is based upon any of the above stated reasons or otherwise. Results relate only to the samples identified above. This report shall not be reproduced except in full with written approval of Cardinal Laboratories.

Celey D. Keene, Lab Director/Quality Manager



PHONE (575) 393-2326 ° 101 E. MARLAND ° HOBBS, NM 88240

Analytical Results For:

Etech Environmental & Safety Solutions
2617 W MARLAND
HOBBS NM, 88240

Project: AIRSTREAM 603-605
Project Number: 19397
Project Manager: ROBBIE RUNNELS
Fax To:

Reported:
13-Feb-24 15:48

Inorganic Compounds - Quality Control**Cardinal Laboratories**

Analyte	Result	Reporting Limit	Units	Spike Level	Source Result	%REC Limits	RPD	RPD Limit	Notes
---------	--------	--------------------	-------	----------------	------------------	----------------	-----	--------------	-------

Batch 4020518 - 1:4 DI Water**Blank (4020518-BLK1)**

Prepared & Analyzed: 05-Feb-24

Chloride	ND	16.0	mg/kg						
----------	----	------	-------	--	--	--	--	--	--

LCS (4020518-BS1)

Prepared & Analyzed: 05-Feb-24

Chloride	432	16.0	mg/kg	400	108	80-120			
----------	-----	------	-------	-----	-----	--------	--	--	--

LCS Dup (4020518-BSD1)

Prepared & Analyzed: 05-Feb-24

Chloride	432	16.0	mg/kg	400	108	80-120	0.00	20	
----------	-----	------	-------	-----	-----	--------	------	----	--

Batch 4020526 - 1:4 DI Water**Blank (4020526-BLK1)**

Prepared & Analyzed: 05-Feb-24

Chloride	ND	16.0	mg/kg						
----------	----	------	-------	--	--	--	--	--	--

LCS (4020526-BS1)

Prepared & Analyzed: 05-Feb-24

Chloride	400	16.0	mg/kg	400	100	80-120			
----------	-----	------	-------	-----	-----	--------	--	--	--

LCS Dup (4020526-BSD1)

Prepared & Analyzed: 05-Feb-24

Chloride	432	16.0	mg/kg	400	108	80-120	7.69	20	
----------	-----	------	-------	-----	-----	--------	------	----	--

Cardinal Laboratories

*=Accredited Analyte

PLEASE NOTE: Liability and Damages. Cardinal's liability and client's exclusive remedy for any claim arising, whether based in contract or tort, shall be limited to the amount paid by client for analyses. All claims, including those for negligence or any other cause whatsoever shall be deemed waived unless made in writing and received by Cardinal within thirty (30) days after completion of the applicable service. In no event shall Cardinal be liable for incidental or consequential damage including, without limitation, business interruptions, loss of use, or loss of profits incurred by client, its subsidiaries, affiliates or successors arising out of or related to the performance of the services hereunder by Cardinal, regardless of whether such claim is based upon any of the above stated reasons or otherwise. Results relate only to the samples identified above. This report shall not be reproduced except in full with written approval of Cardinal Laboratories.

Celey D. Keene, Lab Director/Quality Manager



PHONE (575) 393-2326 • 101 E. MARLAND • HOBBS, NM 88240

Analytical Results For:

Etech Environmental & Safety Solutions
2617 W MARLAND
HOBBS NM, 88240

Project: AIRSTREAM 603-605
Project Number: 19397
Project Manager: ROBBIE RUNNELS
Fax To:

Reported:
13-Feb-24 15:48

Volatile Organic Compounds by EPA Method 8021 - Quality Control**Cardinal Laboratories**

Analyte	Result	Reporting Limit	Units	Spike Level	Source Result	%REC	%REC Limits	RPD	RPD Limit	Notes
---------	--------	-----------------	-------	-------------	---------------	------	-------------	-----	-----------	-------

Batch 4020207 - Volatiles**Blank (4020207-BLK1)**

Prepared & Analyzed: 02-Feb-24

Benzene	ND	0.050	mg/kg							
Toluene	ND	0.050	mg/kg							
Ethylbenzene	ND	0.050	mg/kg							
Total Xylenes	ND	0.150	mg/kg							
Total BTEX	ND	0.300	mg/kg							
Surrogate: 4-Bromofluorobenzene (PID)	0.0516		mg/kg	0.0500		103	71.5-134			

LCS (4020207-BS1)

Prepared & Analyzed: 02-Feb-24

Benzene	2.21	0.050	mg/kg	2.00		110	82.8-130			
Toluene	2.21	0.050	mg/kg	2.00		111	86-128			
Ethylbenzene	2.21	0.050	mg/kg	2.00		110	85.9-128			
m,p-Xylene	4.46	0.100	mg/kg	4.00		112	89-129			
o-Xylene	2.19	0.050	mg/kg	2.00		109	86.1-125			
Total Xylenes	6.65	0.150	mg/kg	6.00		111	88.2-128			
Surrogate: 4-Bromofluorobenzene (PID)	0.0516		mg/kg	0.0500		103	71.5-134			

LCS Dup (4020207-BSD1)

Prepared & Analyzed: 02-Feb-24

Benzene	1.98	0.050	mg/kg	2.00		98.8	82.8-130	11.1	15.8	
Toluene	1.98	0.050	mg/kg	2.00		99.0	86-128	11.1	15.9	
Ethylbenzene	1.97	0.050	mg/kg	2.00		98.4	85.9-128	11.5	16	
m,p-Xylene	4.04	0.100	mg/kg	4.00		101	89-129	9.94	16.2	
o-Xylene	1.95	0.050	mg/kg	2.00		97.4	86.1-125	11.4	16.7	
Total Xylenes	5.99	0.150	mg/kg	6.00		99.8	88.2-128	10.4	16.3	
Surrogate: 4-Bromofluorobenzene (PID)	0.0513		mg/kg	0.0500		103	71.5-134			

Batch 4020209 - Volatiles**Blank (4020209-BLK1)**

Prepared & Analyzed: 02-Feb-24

Benzene	ND	0.050	mg/kg							
Toluene	ND	0.050	mg/kg							
Ethylbenzene	ND	0.050	mg/kg							
Total Xylenes	ND	0.150	mg/kg							

Cardinal Laboratories

*=Accredited Analyte

PLEASE NOTE: Liability and Damages. Cardinal's liability and client's exclusive remedy for any claim arising, whether based in contract or tort, shall be limited to the amount paid by client for analyses. All claims, including those for negligence or any other cause whatsoever shall be deemed waived unless made in writing and received by Cardinal within thirty (30) days after completion of the applicable service. In no event shall Cardinal be liable for incidental or consequential damage including, without limitation, business interruptions, loss of use, or loss of profits incurred by client, its subsidiaries, affiliates or successors arising out of or related to the performance of the services hereunder by Cardinal, regardless of whether such claim is based upon any of the above stated reasons or otherwise. Results relate only to the samples identified above. This report shall not be reproduced except in full with written approval of Cardinal Laboratories.

Celey D. Keene, Lab Director/Quality Manager



PHONE (575) 393-2326 ° 101 E. MARLAND ° HOBBS, NM 88240

Analytical Results For:

Etech Environmental & Safety Solutions
2617 W MARLAND
HOBBS NM, 88240

Project: AIRSTREAM 603-605
Project Number: 19397
Project Manager: ROBBIE RUNNELS
Fax To:

Reported:
13-Feb-24 15:48

Volatile Organic Compounds by EPA Method 8021 - Quality Control**Cardinal Laboratories**

Analyte	Result	Reporting Limit	Units	Spike Level	Source Result	%REC	%REC Limits	RPD	RPD Limit	Notes
---------	--------	-----------------	-------	-------------	---------------	------	-------------	-----	-----------	-------

Batch 4020209 - Volatiles**Blank (4020209-BLK1)**

Prepared & Analyzed: 02-Feb-24

Total BTEX	ND	0.300	mg/kg							
Surrogate: 4-Bromofluorobenzene (PID)	0.0511		mg/kg	0.0500		102	71.5-134			

LCS (4020209-BS1)

Prepared & Analyzed: 02-Feb-24

Benzene	2.19	0.050	mg/kg	2.00		109	82.8-130			
Toluene	2.15	0.050	mg/kg	2.00		108	86-128			
Ethylbenzene	2.27	0.050	mg/kg	2.00		113	85.9-128			
m,p-Xylene	4.44	0.100	mg/kg	4.00		111	89-129			
o-Xylene	2.24	0.050	mg/kg	2.00		112	86.1-125			
Total Xylenes	6.68	0.150	mg/kg	6.00		111	88.2-128			
Surrogate: 4-Bromofluorobenzene (PID)	0.0531		mg/kg	0.0500		106	71.5-134			

LCS Dup (4020209-BS1)

Prepared & Analyzed: 02-Feb-24

Benzene	2.10	0.050	mg/kg	2.00		105	82.8-130	4.08	15.8	
Toluene	2.05	0.050	mg/kg	2.00		102	86-128	4.97	15.9	
Ethylbenzene	2.14	0.050	mg/kg	2.00		107	85.9-128	5.71	16	
m,p-Xylene	4.20	0.100	mg/kg	4.00		105	89-129	5.64	16.2	
o-Xylene	2.11	0.050	mg/kg	2.00		105	86.1-125	5.98	16.7	
Total Xylenes	6.31	0.150	mg/kg	6.00		105	88.2-128	5.75	16.3	
Surrogate: 4-Bromofluorobenzene (PID)	0.0513		mg/kg	0.0500		103	71.5-134			

Cardinal Laboratories

*=Accredited Analyte

PLEASE NOTE: Liability and Damages. Cardinal's liability and client's exclusive remedy for any claim arising, whether based in contract or tort, shall be limited to the amount paid by client for analyses. All claims, including those for negligence or any other cause whatsoever shall be deemed waived unless made in writing and received by Cardinal within thirty (30) days after completion of the applicable service. In no event shall Cardinal be liable for incidental or consequential damage including, without limitation, business interruptions, loss of use, or loss of profits incurred by client, its subsidiaries, affiliates or successors arising out of or related to the performance of the services hereunder by Cardinal, regardless of whether such claim is based upon any of the above stated reasons or otherwise. Results relate only to the samples identified above. This report shall not be reproduced except in full with written approval of Cardinal Laboratories.

Celey D. Keene, Lab Director/Quality Manager



PHONE (575) 393-2326 • 101 E. MARLAND • HOBBS, NM 88240

Analytical Results For:

Etech Environmental & Safety Solutions
2617 W MARLAND
HOBBS NM, 88240

Project: AIRSTREAM 603-605
Project Number: 19397
Project Manager: ROBBIE RUNNELS
Fax To:

Reported:
13-Feb-24 15:48

Petroleum Hydrocarbons by GC FID - Quality Control**Cardinal Laboratories**

Analyte	Result	Reporting Limit	Units	Spike Level	Source Result	%REC	%REC Limits	RPD	RPD Limit	Notes
---------	--------	-----------------	-------	-------------	---------------	------	-------------	-----	-----------	-------

Batch 4020147 - General Prep - Organics**Blank (4020147-BLK1)**

Prepared: 01-Feb-24 Analyzed: 02-Feb-24

GRO C6-C10	ND	10.0	mg/kg							
DRO >C10-C28	ND	10.0	mg/kg							
EXT DRO >C28-C36	ND	10.0	mg/kg							
Surrogate: 1-Chlorooctane	49.8		mg/kg	50.0		99.7	48.2-134			
Surrogate: 1-Chlorooctadecane	48.6		mg/kg	50.0		97.1	49.1-148			

LCS (4020147-BS1)

Prepared: 01-Feb-24 Analyzed: 02-Feb-24

GRO C6-C10	219	10.0	mg/kg	200		110	66.4-123			
DRO >C10-C28	230	10.0	mg/kg	200		115	66.5-118			
Total TPH C6-C28	449	10.0	mg/kg	400		112	77.6-123			
Surrogate: 1-Chlorooctane	50.7		mg/kg	50.0		101	48.2-134			
Surrogate: 1-Chlorooctadecane	48.9		mg/kg	50.0		97.8	49.1-148			

LCS Dup (4020147-BSD1)

Prepared: 01-Feb-24 Analyzed: 02-Feb-24

GRO C6-C10	212	10.0	mg/kg	200		106	66.4-123	3.59	17.7	
DRO >C10-C28	220	10.0	mg/kg	200		110	66.5-118	4.60	21	
Total TPH C6-C28	431	10.0	mg/kg	400		108	77.6-123	4.11	18.5	
Surrogate: 1-Chlorooctane	50.6		mg/kg	50.0		101	48.2-134			
Surrogate: 1-Chlorooctadecane	48.9		mg/kg	50.0		97.8	49.1-148			

Batch 4020148 - General Prep - Organics**Blank (4020148-BLK1)**

Prepared: 01-Feb-24 Analyzed: 02-Feb-24

GRO C6-C10	ND	10.0	mg/kg							
DRO >C10-C28	ND	10.0	mg/kg							
EXT DRO >C28-C36	ND	10.0	mg/kg							
Surrogate: 1-Chlorooctane	42.9		mg/kg	50.0		85.9	48.2-134			
Surrogate: 1-Chlorooctadecane	48.5		mg/kg	50.0		97.1	49.1-148			

Cardinal Laboratories

*=Accredited Analyte

PLEASE NOTE: Liability and Damages. Cardinal's liability and client's exclusive remedy for any claim arising, whether based in contract or tort, shall be limited to the amount paid by client for analyses. All claims, including those for negligence or any other cause whatsoever shall be deemed waived unless made in writing and received by Cardinal within thirty (30) days after completion of the applicable service. In no event shall Cardinal be liable for incidental or consequential damage including, without limitation, business interruptions, loss of use, or loss of profits incurred by client, its subsidiaries, affiliates or successors arising out of or related to the performance of the services hereunder by Cardinal, regardless of whether such claim is based upon any of the above stated reasons or otherwise. Results relate only to the samples identified above. This report shall not be reproduced except in full with written approval of Cardinal Laboratories.

Celey D. Keene, Lab Director/Quality Manager



PHONE (575) 393-2326 ° 101 E. MARLAND ° HOBBS, NM 88240

Analytical Results For:

Etech Environmental & Safety Solutions
2617 W MARLAND
HOBBS NM, 88240

Project: AIRSTREAM 603-605
Project Number: 19397
Project Manager: ROBBIE RUNNELS
Fax To:

Reported:
13-Feb-24 15:48

Petroleum Hydrocarbons by GC FID - Quality Control**Cardinal Laboratories**

Analyte	Result	Reporting Limit	Units	Spike Level	Source Result	%REC	%REC Limits	RPD	RPD Limit	Notes
---------	--------	--------------------	-------	----------------	------------------	------	----------------	-----	--------------	-------

Batch 4020148 - General Prep - Organics**LCS (4020148-BS1)**

Prepared: 01-Feb-24 Analyzed: 02-Feb-24

GRO C6-C10	185	10.0	mg/kg	200		92.6	66.4-123			
DRO >C10-C28	182	10.0	mg/kg	200		91.0	66.5-118			
Total TPH C6-C28	367	10.0	mg/kg	400		91.8	77.6-123			
Surrogate: 1-Chlorooctane	43.6		mg/kg	50.0		87.3	48.2-134			
Surrogate: 1-Chlorooctadecane	49.6		mg/kg	50.0		99.3	49.1-148			

LCS Dup (4020148-BS1)

Prepared: 01-Feb-24 Analyzed: 02-Feb-24

GRO C6-C10	178	10.0	mg/kg	200		89.2	66.4-123	3.75	17.7	
DRO >C10-C28	194	10.0	mg/kg	200		97.0	66.5-118	6.41	21	
Total TPH C6-C28	372	10.0	mg/kg	400		93.1	77.6-123	1.41	18.5	
Surrogate: 1-Chlorooctane	44.8		mg/kg	50.0		89.5	48.2-134			
Surrogate: 1-Chlorooctadecane	46.6		mg/kg	50.0		93.3	49.1-148			

Cardinal Laboratories

*=Accredited Analyte

PLEASE NOTE: Liability and Damages. Cardinal's liability and client's exclusive remedy for any claim arising, whether based in contract or tort, shall be limited to the amount paid by client for analyses. All claims, including those for negligence or any other cause whatsoever shall be deemed waived unless made in writing and received by Cardinal within thirty (30) days after completion of the applicable service. In no event shall Cardinal be liable for incidental or consequential damage including, without limitation, business interruptions, loss of use, or loss of profits incurred by client, its subsidiaries, affiliates or successors arising out of or related to the performance of the services hereunder by Cardinal, regardless of whether such claim is based upon any of the above stated reasons or otherwise. Results relate only to the samples identified above. This report shall not be reproduced except in full with written approval of Cardinal Laboratories.

Celey D. Keene, Lab Director/Quality Manager



PHONE (575) 393-2326 ° 101 E. MARLAND ° HOBBS, NM 88240

Notes and Definitions

S-06	The recovery of this surrogate is outside control limits due to sample dilution required from high analyte concentration and/or matrix interference's.
S-04	The surrogate recovery for this sample is outside of established control limits due to a sample matrix effect.
QM-07	The spike recovery was outside acceptance limits for the MS and/or MSD. The batch was accepted based on acceptable LCS recovery.
ND	Analyte NOT DETECTED at or above the reporting limit
RPD	Relative Percent Difference
**	Samples not received at proper temperature of 6°C or below.
***	Insufficient time to reach temperature.
-	Chloride by SM4500Cl-B does not require samples be received at or below 6°C Samples reported on an as received basis (wet) unless otherwise noted on report

Cardinal Laboratories

*=Accredited Analyte

PLEASE NOTE: Liability and Damages. Cardinal's liability and client's exclusive remedy for any claim arising, whether based in contract or tort, shall be limited to the amount paid by client for analyses. All claims, including those for negligence or any other cause whatsoever shall be deemed waived unless made in writing and received by Cardinal within thirty (30) days after completion of the applicable service. In no event shall Cardinal be liable for incidental or consequential damage including, without limitation, business interruptions, loss of use, or loss of profits incurred by client, its subsidiaries, affiliates or successors arising out of or related to the performance of the services hereunder by Cardinal, regardless of whether such claim is based upon any of the above stated reasons or otherwise. Results relate only to the samples identified above. This report shall not be reproduced except in full with written approval of Cardinal Laboratories.

A handwritten signature in cursive script, reading "Coley D. Keene".

Celey D. Keene, Lab Director/Quality Manager



101 East Marland, Hobbs, NM 88240
(575) 393-2326 FAX (575) 393-2476

CHAIN-OF-CUSTODY AND ANALYSIS REQUEST

Company Name: Ettech Environmental & Safety Solutions, Inc.										BILL TO		ANALYSIS REQUEST									
Project Manager: Robbie Runnels										P.O. #:											
Address: 2617 West Marland																					
City: Hobbs										Company: Ettech											
Phone #: (575) 264-9884										Attn: Robbie Runnels											
Fax #: 19397										Address:											
Project Name: Airstream 603-605										City:											
Project Location: GPS: (32.38642, -103.42057)										State: Zip:											
Sample Name: Aaron Rios										Phone #: Fax #:											
FOR LAB USE ONLY																					
Lab I.D. Sample I.D.										(G)RAB OR (C)OMP.											
										# CONTAINERS											
										GROUNDWATER											
										WASTEWATER											
										SOIL											
										OIL											
										SLUDGE											
										OTHER :											
										ACID/BASE:											
										ICE / COOL											
										OTHER :											
										DATE											
										TIME											
1 DEF-1 @ 6"										G 1		1/31/24 X X X									
2 DEF-2 @ 6"										G 1		1/31/24 X X X									
3 DEF-3 @ 6"										G 1		1/31/24 X X X									
4 DEF-4 @ 6"										G 1		1/31/24 X X X									
5 DEF-5 @ 6"										G 1		1/31/24 X X X									
6 DEF-6 @ 6"										G 1		1/31/24 X X X									
7 DEF-7 @ 6"										G 1		1/31/24 X X X									
8 DEF-8 @ 6"										G 1		1/31/24 X X X									
9 DEF-1 @ 6'-R										G 1		1/31/24 X X X									
10 DEF-2 @ 2'										G 1		1/31/24 X X X									
PLEASE NOTE: Liability and Damages. Cardinal's liability and client's exclusive remedy for any claim arising whether based in contract or tort, shall be limited to the amount paid by the client for the analyses. All claims including those for negligence and any other cause whatsoever shall be deemed waived unless made in writing and received by Cardinal within 30 days after completion of the applicable service. In no event shall Cardinal be liable for incidental or consequential damages, including without limitation, business interruptions, loss of use, or loss of profits incurred by client, its subsidiaries, affiliates or successors arising out of or related to the performance of services hereunder by Cardinal, regardless of whether such claim is based upon any of the above stated reasons or otherwise.																					
Relinquished By: [Signature]										Date: 8/1/24											
Relinquished By: [Signature]										Time: 14:53											
Received By: [Signature]										Date: [Signature]											
Time: [Signature]										Received By: [Signature]											
Delivered By: (Circle One)										Sample Condition											
Sampler - UPS - Bus - Other:										Cool Intact											
FORM-006										Yes Yes											
Revision 1.0										No No											
t Cardinal cannot accept verbal changes. Please fax written changes to 575-393-2476										CHECKED BY: (Initials)											
Please email copy of COC and results to pm@ettechenv.com.																					
REMARKS:										Phone Result: Yes No											
										Fax Result: Yes No											
										Add'l Phone #:											
										Add'l Fax #:											



ARDINAL LABORATORIES

101 East Marland, Hobbs, NM 88240
(575) 393-2326 FAX (575) 393-2476

CHAIN-OF-CUSTODY AND ANALYSIS REQUEST

Company Name: Ettech Environmental & Safety Solutions, Inc.		BILL TO		ANALYSIS REQUEST									
Project Manager: Robbie Runnels		P.O. #:											
Address: 2617 West Marland		Company: Ettech											
City: Hobbs		Attn: Robbie Runnels											
Phone #: (575) 264-9884		Address:											
Fax #:													
Project #: 19397		City:											
Project Name: Airstream 603-605		State:											
Project Location: GPS: (32.38642, -103.42057)		Zip:											
Sample Name: Aaron Rios		Phone #:											
Fax #:													
FOR LAB USE ONLY													
Lab I.D. H44D444		Sample I.D.		(G)RAB OR (C)OMP.		# CONTAINERS		MATRIX		PRESERV		SAMPLING	
								GROUNDWATER					
								WASTEWATER					
								SOIL					
								OIL					
								SLUDGE					
								OTHER :					
								ACID/BASE:					
								ICE / COOL					
								OTHER :					
11 DEF-3 @ 3-R		G 1		X		1/31/24		X		X		X	
12 DEF-4 @ 4-R		G 1		X		1/31/24		X		X		X	
13 DEF-5 @ 8-R		G 1		X		1/31/24		X		X		X	
14 DEF-6 @ 5-R		G 1		X		1/31/24		X		X		X	
15 DEF-7 @ 1.5'		G 1		X		1/31/24		X		X		X	
16 DEF-8 @ 1'		G 1		X		1/31/24		X		X		X	
17 SP-1 @ 2-R		G 1		X		1/31/24		X		X		X	
18 SP-2 @ 3-R		G 1		X		1/31/24		X		X		X	
19 SP-3 @ 2-R		G 1		X		1/31/24		X		X		X	
20 SP-4 @ 10-R		G 1		X		1/31/24		X		X		X	
PLEASE NOTE: Liability and Damages. Cardinal's liability and client's exclusive remedy for any claim arising from this contract or tort, shall be limited to the amount paid by the client for the analyses. All claims, including those for negligence and any other cause whatsoever shall be deemed waived unless made in writing and received by Cardinal within 30 days after completion of the applicable service. In no event shall Cardinal be liable for incidental or consequential damages, including without limitation, business interruptions, loss of use, or loss of profits incurred by client, its subsidiaries, affiliates or successors arising out of or related to the performance of services hereunder by Cardinal, regardless of whether such claim is based upon any of the above stated reasons or otherwise.													
Relinquished By:		Date: 8/1/24		Received By:		Phone Result: <input type="checkbox"/> Yes <input type="checkbox"/> No		Add'l Phone #:					
Time: 14:53				Time:				Fax Result: <input type="checkbox"/> Yes <input type="checkbox"/> No		Add'l Fax #:			
Relinquished By:		Date:		Received By:		REMARKS:							
Time:				Time:									
Delivered By: (Circle One)		Sample Condition		CHECKED BY:		Please email copy of COC and results to pm@etechnv.com.							
Sampler - UPS - Bus - Other:		Cool Intact		(Initials)									
		<input type="checkbox"/> Yes <input type="checkbox"/> No											
FORM-006													
Revision 1.0													



ARDINAL LABORATORIES

101 East Marland, Hobbs, NM 88240
(575) 393-2326 FAX (575) 393-2476

CHAIN-OF-CUSTODY AND ANALYSIS REQUEST

Company Name: Elech Environmental & Safety Solutions, Inc.		P.O. #:		ANALYSIS REQUEST											
Project Manager: Robbie Runnels		Company: Elech													
Address: 2617 West Marland		Attn: Robbie Runnels													
City: Hobbs		Address:													
Phone #: (575) 264-9884		State: NM		Zip: 88240											
Fax #:		City:		State:		Zip:									
Project #: 19397		Project Owner: Permian Resources		City:		State:		Zip:							
Project Location: GPS: (32.38642, -103.42057)		Phone #:		State:		Zip:									
Sample Name: Aaron Rios		Fax #:		City:		State:		Zip:							
FOR LAB USE ONLY															
Lab I.D. H240494															
Sample I.D.															
PLEASE NOTE: Liability and Damages. Cardinal's liability and client's exclusive remedy for any claim arising whether based in contract or tort, shall be limited to the amount paid by the client for the analyses. All claims including those for negligence and any other cause whatsoever shall be deemed waived unless made in writing and received by Cardinal within 30 days after completion of the applicable service. In no event shall Cardinal be liable for incidental or consequential damages, including without limitation, business interruptions, loss of use, or loss of profits incurred by client, its subsidiaries, affiliates or successors arising out of or related to the performance of services hereunder by Cardinal, regardless of whether such claim is based upon any of the above stated reasons or otherwise.															
Relinquished By: [Signature] Date: 2/1/24 Received By: [Signature] Date: 2/1/24															
Relinquished By: [Signature] Date: 2/1/24 Received By: [Signature] Date: 2/1/24															
Delivered By: (Circle One) <input checked="" type="checkbox"/> Sample - UPS <input type="checkbox"/> Bus <input type="checkbox"/> Other: <input type="checkbox"/>															
FORM-006 Revision 1.0															
† Cardinal cannot accept verbal changes. Please fax written changes to 575-393-2476															



PHONE (575) 393-2326 ° 101 E. MARLAND ° HOBBS, NM 88240

March 19, 2024

JOEL LOWRY

Etech Environmental & Safety Solutions

2617 W MARLAND

HOBBS, NM 88240

RE: AIRSTREAM 603-605

Enclosed are the results of analyses for samples received by the laboratory on 03/14/24 15:05.

Cardinal Laboratories is accredited through Texas NELAP under certificate number T104704398-23-16. Accreditation applies to drinking water, non-potable water and solid and chemical materials. All accredited analytes are denoted by an asterisk (*). For a complete list of accredited analytes and matrices visit the TCEQ website at www.tceq.texas.gov/field/qa/lab_accred_certif.html.

Cardinal Laboratories is accredited through the State of Colorado Department of Public Health and Environment for:

Method EPA 552.2	Haloacetic Acids (HAA-5)
Method EPA 524.2	Total Trihalomethanes (TTHM)
Method EPA 524.4	Regulated VOCs (V1, V2, V3)

Accreditation applies to public drinking water matrices.

This report meets NELAP requirements and is made up of a cover page, analytical results, and a copy of the original chain-of-custody. If you have any questions concerning this report, please feel free to contact me.

Sincerely,

A handwritten signature in black ink that reads "Celey D. Keene". The signature is written in a cursive style with a large, stylized 'C' and 'K'.

Celey D. Keene

Lab Director/Quality Manager



PHONE (575) 393-2326 ° 101 E. MARLAND ° HOBBS, NM 88240

Analytical Results For:

Etech Environmental & Safety Solutions
 JOEL LOWRY
 2617 W MARLAND
 HOBBS NM, 88240
 Fax To:

Received: 03/14/2024
 Reported: 03/19/2024
 Project Name: AIRSTREAM 603-605
 Project Number: 19397 - PERMIAN RESOURCES
 Project Location: GPS: (32.38642, -103.42057)

Sampling Date: 03/13/2024
 Sampling Type: Soil
 Sampling Condition: Cool & Intact
 Sample Received By: Dionica Hinojos

Sample ID: SP 1 @ 3' (H241337-01)

BTX 8021B		mg/kg		Analyzed By: JH					
Analyte	Result	Reporting Limit	Analyzed	Method Blank	BS	% Recovery	True Value QC	RPD	Qualifier
Benzene*	<0.050	0.050	03/15/2024	ND	2.28	114	2.00	0.634	
Toluene*	<0.050	0.050	03/15/2024	ND	2.23	112	2.00	0.509	
Ethylbenzene*	<0.050	0.050	03/15/2024	ND	2.21	110	2.00	0.796	
Total Xylenes*	<0.150	0.150	03/15/2024	ND	6.44	107	6.00	0.916	
Total BTX	<0.300	0.300	03/15/2024	ND					

Surrogate: 4-Bromofluorobenzene (PID) 93.8 % 71.5-134

Chloride, SM4500Cl-B		mg/kg		Analyzed By: CT					
Analyte	Result	Reporting Limit	Analyzed	Method Blank	BS	% Recovery	True Value QC	RPD	Qualifier
Chloride	64.0	16.0	03/18/2024	ND	432	108	400	0.00	

TPH 8015M		mg/kg		Analyzed By: MS					
Analyte	Result	Reporting Limit	Analyzed	Method Blank	BS	% Recovery	True Value QC	RPD	Qualifier
GRO C6-C10*	<10.0	10.0	03/16/2024	ND	201	100	200	1.49	
DRO >C10-C28*	<10.0	10.0	03/16/2024	ND	208	104	200	4.75	
EXT DRO >C28-C36	<10.0	10.0	03/16/2024	ND					

Surrogate: 1-Chlorooctane 79.6 % 48.2-134

Surrogate: 1-Chlorooctadecane 72.1 % 49.1-148

Cardinal Laboratories

*=Accredited Analyte

PLEASE NOTE: Liability and Damages. Cardinal's liability and client's exclusive remedy for any claim arising, whether based in contract or tort, shall be limited to the amount paid by client for analyses. All claims, including those for negligence and any other cause whatsoever shall be deemed waived unless made in writing and received by Cardinal within thirty (30) days after completion of the applicable service. In no event shall Cardinal be liable for incidental or consequential damages, including, without limitation, business interruptions, loss of use, or loss of profits incurred by client, its subsidiaries, affiliates or successors arising out of or related to the performance of the services hereunder by Cardinal, regardless of whether such claim is based upon any of the above stated reasons or otherwise. Results relate only to the samples identified above. This report shall not be reproduced except in full with written approval of Cardinal Laboratories.

Celey D. Keene, Lab Director/Quality Manager



PHONE (575) 393-2326 ° 101 E. MARLAND ° HOBBS, NM 88240

Analytical Results For:

Etech Environmental & Safety Solutions
 JOEL LOWRY
 2617 W MARLAND
 HOBBS NM, 88240
 Fax To:

Received: 03/14/2024
 Reported: 03/19/2024
 Project Name: AIRSTREAM 603-605
 Project Number: 19397 - PERMIAN RESOURCES
 Project Location: GPS: (32.38642, -103.42057)

Sampling Date: 03/13/2024
 Sampling Type: Soil
 Sampling Condition: Cool & Intact
 Sample Received By: Dionica Hinojos

Sample ID: DEF 1 @ 12' (H241337-02)

BTEx 8021B		mg/kg	Analyzed By: JH					S-04	
Analyte	Result	Reporting Limit	Analyzed	Method Blank	BS	% Recovery	True Value QC	RPD	Qualifier
Benzene*	2.22	0.500	03/15/2024	ND	2.28	114	2.00	0.634	
Toluene*	46.5	0.500	03/15/2024	ND	2.23	112	2.00	0.509	
Ethylbenzene*	38.3	0.500	03/15/2024	ND	2.21	110	2.00	0.796	
Total Xylenes*	119	1.50	03/15/2024	ND	6.44	107	6.00	0.916	
Total BTEX	206	3.00	03/15/2024	ND					

Surrogate: 4-Bromofluorobenzene (PID) 148 % 71.5-134

Chloride, SM4500Cl-B		mg/kg	Analyzed By: CT						
Analyte	Result	Reporting Limit	Analyzed	Method Blank	BS	% Recovery	True Value QC	RPD	Qualifier
Chloride	80.0	16.0	03/18/2024	ND	432	108	400	0.00	

TPH 8015M		mg/kg	Analyzed By: ms					S-06	
Analyte	Result	Reporting Limit	Analyzed	Method Blank	BS	% Recovery	True Value QC	RPD	Qualifier
GRO C6-C10*	2540	50.0	03/16/2024	ND	231	115	200	8.20	QM-07
DRO >C10-C28*	7230	50.0	03/16/2024	ND	206	103	200	6.67	QM-07
EXT DRO >C28-C36	858	50.0	03/16/2024	ND					

Surrogate: 1-Chlorooctane 240 % 48.2-134

Surrogate: 1-Chlorooctadecane 155 % 49.1-148

Cardinal Laboratories

*=Accredited Analyte

PLEASE NOTE: Liability and Damages. Cardinal's liability and client's exclusive remedy for any claim arising, whether based in contract or tort, shall be limited to the amount paid by client for analyses. All claims, including those for negligence and any other cause whatsoever shall be deemed waived unless made in writing and received by Cardinal within thirty (30) days after completion of the applicable service. In no event shall Cardinal be liable for incidental or consequential damages, including, without limitation, business interruptions, loss of use, or loss of profits incurred by client, its subsidiaries, affiliates or successors arising out of or related to the performance of the services hereunder by Cardinal, regardless of whether such claim is based upon any of the above stated reasons or otherwise. Results relate only to the samples identified above. This report shall not be reproduced except in full with written approval of Cardinal Laboratories.

Celey D. Keene, Lab Director/Quality Manager



PHONE (575) 393-2326 ° 101 E. MARLAND ° HOBBS, NM 88240

Analytical Results For:

Etech Environmental & Safety Solutions
 JOEL LOWRY
 2617 W MARLAND
 HOBBS NM, 88240
 Fax To:

Received: 03/14/2024
 Reported: 03/19/2024
 Project Name: AIRSTREAM 603-605
 Project Number: 19397 - PERMIAN RESOURCES
 Project Location: GPS: (32.38642, -103.42057)

Sampling Date: 03/13/2024
 Sampling Type: Soil
 Sampling Condition: Cool & Intact
 Sample Received By: Dionica Hinojos

Sample ID: DEF 3 @ 12' (H241337-03)

BTEx 8021B		mg/kg	Analyzed By: JH					S-04	
Analyte	Result	Reporting Limit	Analyzed	Method Blank	BS	% Recovery	True Value QC	RPD	Qualifier
Benzene*	3.17	0.500	03/15/2024	ND	2.28	114	2.00	0.634	
Toluene*	50.5	0.500	03/15/2024	ND	2.23	112	2.00	0.509	
Ethylbenzene*	36.0	0.500	03/15/2024	ND	2.21	110	2.00	0.796	
Total Xylenes*	110	1.50	03/15/2024	ND	6.44	107	6.00	0.916	
Total BTEX	200	3.00	03/15/2024	ND					

Surrogate: 4-Bromofluorobenzene (PID) 143 % 71.5-134

Chloride, SM4500Cl-B		mg/kg	Analyzed By: CT						
Analyte	Result	Reporting Limit	Analyzed	Method Blank	BS	% Recovery	True Value QC	RPD	Qualifier
Chloride	128	16.0	03/18/2024	ND	432	108	400	0.00	

TPH 8015M		mg/kg	Analyzed By: ms					S-06	
Analyte	Result	Reporting Limit	Analyzed	Method Blank	BS	% Recovery	True Value QC	RPD	Qualifier
GRO C6-C10*	2590	50.0	03/16/2024	ND	231	115	200	8.20	
DRO >C10-C28*	7160	50.0	03/16/2024	ND	206	103	200	6.67	
EXT DRO >C28-C36	914	50.0	03/16/2024	ND					

Surrogate: 1-Chlorooctane 237 % 48.2-134

Surrogate: 1-Chlorooctadecane 154 % 49.1-148

Cardinal Laboratories

*=Accredited Analyte

PLEASE NOTE: Liability and Damages. Cardinal's liability and client's exclusive remedy for any claim arising, whether based in contract or tort, shall be limited to the amount paid by client for analyses. All claims, including those for negligence and any other cause whatsoever shall be deemed waived unless made in writing and received by Cardinal within thirty (30) days after completion of the applicable service. In no event shall Cardinal be liable for incidental or consequential damages, including, without limitation, business interruptions, loss of use, or loss of profits incurred by client, its subsidiaries, affiliates or successors arising out of or related to the performance of the services hereunder by Cardinal, regardless of whether such claim is based upon any of the above stated reasons or otherwise. Results relate only to the samples identified above. This report shall not be reproduced except in full with written approval of Cardinal Laboratories.

Celey D. Keene, Lab Director/Quality Manager



PHONE (575) 393-2326 ° 101 E. MARLAND ° HOBBS, NM 88240

Analytical Results For:

Etech Environmental & Safety Solutions
 JOEL LOWRY
 2617 W MARLAND
 HOBBS NM, 88240
 Fax To:

Received: 03/14/2024
 Reported: 03/19/2024
 Project Name: AIRSTREAM 603-605
 Project Number: 19397 - PERMIAN RESOURCES
 Project Location: GPS: (32.38642, -103.42057)

Sampling Date: 03/13/2024
 Sampling Type: Soil
 Sampling Condition: Cool & Intact
 Sample Received By: Dionica Hinojos

Sample ID: DEF 4 @ 5' (H241337-04)

BTEx 8021B			mg/kg		Analyzed By: JH				
Analyte	Result	Reporting Limit	Analyzed	Method Blank	BS	% Recovery	True Value QC	RPD	Qualifier
Benzene*	<0.050	0.050	03/15/2024	ND	2.18	109	2.00	2.49	
Toluene*	0.152	0.050	03/15/2024	ND	2.16	108	2.00	2.93	
Ethylbenzene*	<0.050	0.050	03/15/2024	ND	2.08	104	2.00	3.31	
Total Xylenes*	<0.150	0.150	03/15/2024	ND	6.23	104	6.00	3.27	
Total BTEX	<0.300	0.300	03/15/2024	ND					

Surrogate: 4-Bromofluorobenzene (PID) 103 % 71.5-134

Chloride, SM4500Cl-B		mg/kg		Analyzed By: CT					
Analyte	Result	Reporting Limit	Analyzed	Method Blank	BS	% Recovery	True Value QC	RPD	Qualifier
Chloride	144	16.0	03/18/2024	ND	432	108	400	0.00	

TPH 8015M		mg/kg		Analyzed By: ms					
Analyte	Result	Reporting Limit	Analyzed	Method Blank	BS	% Recovery	True Value QC	RPD	Qualifier
GRO C6-C10*	<10.0	10.0	03/15/2024	ND	231	115	200	8.20	
DRO >C10-C28*	<10.0	10.0	03/15/2024	ND	206	103	200	6.67	
EXT DRO >C28-C36	<10.0	10.0	03/15/2024	ND					

Surrogate: 1-Chlorooctane 79.0 % 48.2-134

Surrogate: 1-Chlorooctadecane 81.6 % 49.1-148

Cardinal Laboratories

*=Accredited Analyte

PLEASE NOTE: Liability and Damages. Cardinal's liability and client's exclusive remedy for any claim arising, whether based in contract or tort, shall be limited to the amount paid by client for analyses. All claims, including those for negligence and any other cause whatsoever shall be deemed waived unless made in writing and received by Cardinal within thirty (30) days after completion of the applicable service. In no event shall Cardinal be liable for incidental or consequential damages, including, without limitation, business interruptions, loss of use, or loss of profits incurred by client, its subsidiaries, affiliates or successors arising out of or related to the performance of the services hereunder by Cardinal, regardless of whether such claim is based upon any of the above stated reasons or otherwise. Results relate only to the samples identified above. This report shall not be reproduced except in full with written approval of Cardinal Laboratories.

Celey D. Keene, Lab Director/Quality Manager



PHONE (575) 393-2326 ° 101 E. MARLAND ° HOBBS, NM 88240

Analytical Results For:

Etech Environmental & Safety Solutions
 JOEL LOWRY
 2617 W MARLAND
 HOBBS NM, 88240
 Fax To:

Received: 03/14/2024
 Reported: 03/19/2024
 Project Name: AIRSTREAM 603-605
 Project Number: 19397 - PERMIAN RESOURCES
 Project Location: GPS: (32.38642, -103.42057)

Sampling Date: 03/13/2024
 Sampling Type: Soil
 Sampling Condition: Cool & Intact
 Sample Received By: Dionica Hinojos

Sample ID: DEF 5 @ 9' (H241337-05)

BTEx 8021B		mg/kg		Analyzed By: JH						
Analyte	Result	Reporting Limit	Analyzed	Method Blank	BS	% Recovery	True Value QC	RPD	Qualifier	
Benzene*	<0.050	0.050	03/15/2024	ND	2.18	109	2.00	2.49		
Toluene*	<0.050	0.050	03/15/2024	ND	2.16	108	2.00	2.93		
Ethylbenzene*	<0.050	0.050	03/15/2024	ND	2.08	104	2.00	3.31		
Total Xylenes*	<0.150	0.150	03/15/2024	ND	6.23	104	6.00	3.27		
Total BTEx	<0.300	0.300	03/15/2024	ND						

Surrogate: 4-Bromofluorobenzene (PID) 103 % 71.5-134

Chloride, SM4500CI-B		mg/kg		Analyzed By: CT						
Analyte	Result	Reporting Limit	Analyzed	Method Blank	BS	% Recovery	True Value QC	RPD	Qualifier	
Chloride	80.0	16.0	03/18/2024	ND	432	108	400	0.00		

TPH 8015M		mg/kg		Analyzed By: ms					
Analyte	Result	Reporting Limit	Analyzed	Method Blank	BS	% Recovery	True Value QC	RPD	Qualifier
GRO C6-C10*	<10.0	10.0	03/15/2024	ND	231	115	200	8.20	
DRO >C10-C28*	<10.0	10.0	03/15/2024	ND	206	103	200	6.67	
EXT DRO >C28-C36	<10.0	10.0	03/15/2024	ND					

Surrogate: 1-Chlorooctane 86.1 % 48.2-134

Surrogate: 1-Chlorooctadecane 87.9 % 49.1-148

Cardinal Laboratories

*=Accredited Analyte

PLEASE NOTE: Liability and Damages. Cardinal's liability and client's exclusive remedy for any claim arising, whether based in contract or tort, shall be limited to the amount paid by client for analyses. All claims, including those for negligence and any other cause whatsoever shall be deemed waived unless made in writing and received by Cardinal within thirty (30) days after completion of the applicable service. In no event shall Cardinal be liable for incidental or consequential damages, including, without limitation, business interruptions, loss of use, or loss of profits incurred by client, its subsidiaries, affiliates or successors arising out of or related to the performance of the services hereunder by Cardinal, regardless of whether such claim is based upon any of the above stated reasons or otherwise. Results relate only to the samples identified above. This report shall not be reproduced except in full with written approval of Cardinal Laboratories.

Celey D. Keene, Lab Director/Quality Manager



PHONE (575) 393-2326 ° 101 E. MARLAND ° HOBBS, NM 88240

Analytical Results For:

Etech Environmental & Safety Solutions
 JOEL LOWRY
 2617 W MARLAND
 HOBBS NM, 88240
 Fax To:

Received: 03/14/2024
 Reported: 03/19/2024
 Project Name: AIRSTREAM 603-605
 Project Number: 19397 - PERMIAN RESOURCES
 Project Location: GPS: (32.38642, -103.42057)

Sampling Date: 03/13/2024
 Sampling Type: Soil
 Sampling Condition: Cool & Intact
 Sample Received By: Dionica Hinojos

Sample ID: DEF 8 @ 2' (H241337-06)

BTX 8021B		mg/kg		Analyzed By: JH					
Analyte	Result	Reporting Limit	Analyzed	Method Blank	BS	% Recovery	True Value QC	RPD	Qualifier
Benzene*	<0.050	0.050	03/15/2024	ND	2.18	109	2.00	2.49	
Toluene*	<0.050	0.050	03/15/2024	ND	2.16	108	2.00	2.93	
Ethylbenzene*	<0.050	0.050	03/15/2024	ND	2.08	104	2.00	3.31	
Total Xylenes*	<0.150	0.150	03/15/2024	ND	6.23	104	6.00	3.27	
Total BTX	<0.300	0.300	03/15/2024	ND					

Surrogate: 4-Bromofluorobenzene (PID) 103 % 71.5-134

Chloride, SM4500CI-B		mg/kg		Analyzed By: CT						
Analyte	Result	Reporting Limit	Analyzed	Method Blank	BS	% Recovery	True Value QC	RPD	Qualifier	
Chloride	16.0	16.0	03/18/2024	ND	432	108	400	0.00		

TPH 8015M		mg/kg		Analyzed By: ms					
Analyte	Result	Reporting Limit	Analyzed	Method Blank	BS	% Recovery	True Value QC	RPD	Qualifier
GRO C6-C10*	<10.0	10.0	03/15/2024	ND	231	115	200	8.20	
DRO >C10-C28*	<10.0	10.0	03/15/2024	ND	206	103	200	6.67	
EXT DRO >C28-C36	<10.0	10.0	03/15/2024	ND					

Surrogate: 1-Chlorooctane 74.6 % 48.2-134

Surrogate: 1-Chlorooctadecane 75.6 % 49.1-148

Cardinal Laboratories

*=Accredited Analyte

PLEASE NOTE: Liability and Damages. Cardinal's liability and client's exclusive remedy for any claim arising, whether based in contract or tort, shall be limited to the amount paid by client for analyses. All claims, including those for negligence and any other cause whatsoever shall be deemed waived unless made in writing and received by Cardinal within thirty (30) days after completion of the applicable service. In no event shall Cardinal be liable for incidental or consequential damages, including, without limitation, business interruptions, loss of use, or loss of profits incurred by client, its subsidiaries, affiliates or successors arising out of or related to the performance of the services hereunder by Cardinal, regardless of whether such claim is based upon any of the above stated reasons or otherwise. Results relate only to the samples identified above. This report shall not be reproduced except in full with written approval of Cardinal Laboratories.

Celey D. Keene, Lab Director/Quality Manager



PHONE (575) 393-2326 • 101 E. MARLAND • HOBBS, NM 88240

Notes and Definitions

S-06	The recovery of this surrogate is outside control limits due to sample dilution required from high analyte concentration and/or matrix interference's.
S-04	The surrogate recovery for this sample is outside of established control limits due to a sample matrix effect.
QM-07	The spike recovery was outside acceptance limits for the MS and/or MSD. The batch was accepted based on acceptable LCS recovery.
ND	Analyte NOT DETECTED at or above the reporting limit
RPD	Relative Percent Difference
**	Samples not received at proper temperature of 6°C or below.
***	Insufficient time to reach temperature.
-	Chloride by SM4500Cl-B does not require samples be received at or below 6°C Samples reported on an as received basis (wet) unless otherwise noted on report

Cardinal Laboratories

*=Accredited Analyte

PLEASE NOTE: Liability and Damages. Cardinal's liability and client's exclusive remedy for any claim arising, whether based in contract or tort, shall be limited to the amount paid by client for analyses. All claims, including those for negligence and any other cause whatsoever shall be deemed waived unless made in writing and received by Cardinal within thirty (30) days after completion of the applicable service. In no event shall Cardinal be liable for incidental or consequential damages, including, without limitation, business interruptions, loss of use, or loss of profits incurred by client, its subsidiaries, affiliates or successors arising out of or related to the performance of the services hereunder by Cardinal, regardless of whether such claim is based upon any of the above stated reasons or otherwise. Results relate only to the samples identified above. This report shall not be reproduced except in full with written approval of Cardinal Laboratories.

A handwritten signature in black ink, appearing to read "Celey D. Keene", is written over a horizontal line.

Celey D. Keene, Lab Director/Quality Manager



ORDINAL LABORATORIES

101 East Marland, Hobbs, NM 88240
(575) 393-2326 FAX (575) 393-2476

CHAIN-OF-CUSTODY AND ANALYSIS REQUEST

[illegible]



PHONE (575) 393-2326 ° 101 E. MARLAND ° HOBBS, NM 88240

July 22, 2024

JOEL LOWRY

Etech Environmental & Safety Solutions

2617 W MARLAND

HOBBS, NM 88240

RE: AIRSTREAM 603-605

Enclosed are the results of analyses for samples received by the laboratory on 07/17/24 8:25.

Cardinal Laboratories is accredited through Texas NELAP under certificate number TX-C24-00112. Accreditation applies to drinking water, non-potable water and solid and chemical materials. All accredited analytes are denoted by an asterisk (*). For a complete list of accredited analytes and matrices visit the TCEQ website at www.tceq.texas.gov/field/qa/lab_accred_certif.html.

Cardinal Laboratories is accredited through the State of Colorado Department of Public Health and Environment for:

Method EPA 552.2	Haloacetic Acids (HAA-5)
Method EPA 524.2	Total Trihalomethanes (TTHM)
Method EPA 524.4	Regulated VOCs (V1, V2, V3)

Accreditation applies to public drinking water matrices.

This report meets NELAP requirements and is made up of a cover page, analytical results, and a copy of the original chain-of-custody. If you have any questions concerning this report, please feel free to contact me.

Sincerely,

A handwritten signature in black ink that reads "Celey D. Keene". The signature is fluid and cursive, with the first name "Celey" and last name "Keene" clearly distinguishable.

Celey D. Keene

Lab Director/Quality Manager



PHONE (575) 393-2326 ° 101 E. MARLAND ° HOBBS, NM 88240

Analytical Results For:

Etech Environmental & Safety Solutions
 JOEL LOWRY
 2617 W MARLAND
 HOBBS NM, 88240
 Fax To:

Received:	07/17/2024	Sampling Date:	07/16/2024
Reported:	07/22/2024	Sampling Type:	Soil
Project Name:	AIRSTREAM 603-605	Sampling Condition:	Cool & Intact
Project Number:	19397	Sample Received By:	Tamara Oldaker
Project Location:	PERMIAN RESOURCES (32.38642,-103.4)		

Sample ID: BH @ 20' (H244258-01)

BTX 8021B		mg/kg		Analyzed By: JH					
Analyte	Result	Reporting Limit	Analyzed	Method Blank	BS	% Recovery	True Value QC	RPD	Qualifier
Benzene*	<0.050	0.050	07/17/2024	ND	2.00	100	2.00	0.282	
Toluene*	<0.050	0.050	07/17/2024	ND	1.98	98.9	2.00	0.625	
Ethylbenzene*	<0.050	0.050	07/17/2024	ND	1.98	99.1	2.00	0.923	
Total Xylenes*	<0.150	0.150	07/17/2024	ND	5.82	97.0	6.00	1.21	
Total BTX	<0.300	0.300	07/17/2024	ND					

Surrogate: 4-Bromofluorobenzene (PID) 95.8 % 71.5-134

Chloride, SM4500Cl-B		mg/kg		Analyzed By: AC						
Analyte	Result	Reporting Limit	Analyzed	Method Blank	BS	% Recovery	True Value QC	RPD	Qualifier	
Chloride	16.0	16.0	07/17/2024	ND	480	120	400	6.90		

TPH 8015M		mg/kg		Analyzed By: MS					
Analyte	Result	Reporting Limit	Analyzed	Method Blank	BS	% Recovery	True Value QC	RPD	Qualifier
GRO C6-C10*	<10.0	10.0	07/17/2024	ND	191	95.3	200	0.589	
DRO >C10-C28*	95.1	10.0	07/17/2024	ND	193	96.5	200	0.820	
EXT DRO >C28-C36	23.0	10.0	07/17/2024	ND					

Surrogate: 1-Chlorooctane 115 % 48.2-134

Surrogate: 1-Chlorooctadecane 132 % 49.1-148

Cardinal Laboratories

*=Accredited Analyte

PLEASE NOTE: Liability and Damages. Cardinal's liability and client's exclusive remedy for any claim arising, whether based in contract or tort, shall be limited to the amount paid by client for analyses. All claims, including those for negligence and any other cause whatsoever shall be deemed waived unless made in writing and received by Cardinal within thirty (30) days after completion of the applicable service. In no event shall Cardinal be liable for incidental or consequential damages, including, without limitation, business interruptions, loss of use, or loss of profits incurred by client, its subsidiaries, affiliates or successors arising out of or related to the performance of the services hereunder by Cardinal, regardless of whether such claim is based upon any of the above stated reasons or otherwise. Results relate only to the samples identified above. This report shall not be reproduced except in full with written approval of Cardinal Laboratories.

Celey D. Keene, Lab Director/Quality Manager



PHONE (575) 393-2326 ° 101 E. MARLAND ° HOBBS, NM 88240

Analytical Results For:

Etech Environmental & Safety Solutions
 JOEL LOWRY
 2617 W MARLAND
 HOBBS NM, 88240
 Fax To:

Received:	07/17/2024	Sampling Date:	07/16/2024
Reported:	07/22/2024	Sampling Type:	Soil
Project Name:	AIRSTREAM 603-605	Sampling Condition:	Cool & Intact
Project Number:	19397	Sample Received By:	Tamara Oldaker
Project Location:	PERMIAN RESOURCES (32.38642,-103.4)		

Sample ID: BH @ 24' (H244258-02)

BTEx 8021B		mg/kg		Analyzed By: JH						
Analyte	Result	Reporting Limit	Analyzed	Method Blank	BS	% Recovery	True Value QC	RPD	Qualifier	
Benzene*	<0.050	0.050	07/17/2024	ND	2.00	100	2.00	0.282		
Toluene*	<0.050	0.050	07/17/2024	ND	1.98	98.9	2.00	0.625		
Ethylbenzene*	<0.050	0.050	07/17/2024	ND	1.98	99.1	2.00	0.923		
Total Xylenes*	<0.150	0.150	07/17/2024	ND	5.82	97.0	6.00	1.21		
Total BTEx	<0.300	0.300	07/17/2024	ND						

Surrogate: 4-Bromofluorobenzene (PID) 97.1 % 71.5-134

Chloride, SM4500Cl-B		mg/kg		Analyzed By: CT						
Analyte	Result	Reporting Limit	Analyzed	Method Blank	BS	% Recovery	True Value QC	RPD	Qualifier	
Chloride	32.0	16.0	07/18/2024	ND	448	112	400	3.64		

TPH 8015M		mg/kg		Analyzed By: MS					
Analyte	Result	Reporting Limit	Analyzed	Method Blank	BS	% Recovery	True Value QC	RPD	Qualifier
GRO C6-C10*	<10.0	10.0	07/17/2024	ND	191	95.3	200	0.589	
DRO >C10-C28*	61.0	10.0	07/17/2024	ND	193	96.5	200	0.820	
EXT DRO >C28-C36	12.9	10.0	07/17/2024	ND					

Surrogate: 1-Chlorooctane 115 % 48.2-134

Surrogate: 1-Chlorooctadecane 134 % 49.1-148

Cardinal Laboratories

*=Accredited Analyte

PLEASE NOTE: Liability and Damages. Cardinal's liability and client's exclusive remedy for any claim arising, whether based in contract or tort, shall be limited to the amount paid by client for analyses. All claims, including those for negligence and any other cause whatsoever shall be deemed waived unless made in writing and received by Cardinal within thirty (30) days after completion of the applicable service. In no event shall Cardinal be liable for incidental or consequential damages, including, without limitation, business interruptions, loss of use, or loss of profits incurred by client, its subsidiaries, affiliates or successors arising out of or related to the performance of the services hereunder by Cardinal, regardless of whether such claim is based upon any of the above stated reasons or otherwise. Results relate only to the samples identified above. This report shall not be reproduced except in full with written approval of Cardinal Laboratories.

Celey D. Keene, Lab Director/Quality Manager



PHONE (575) 393-2326 ° 101 E. MARLAND ° HOBBS, NM 88240

Analytical Results For:

Etech Environmental & Safety Solutions
 JOEL LOWRY
 2617 W MARLAND
 HOBBS NM, 88240
 Fax To:

Received:	07/17/2024	Sampling Date:	07/16/2024
Reported:	07/22/2024	Sampling Type:	Soil
Project Name:	AIRSTREAM 603-605	Sampling Condition:	Cool & Intact
Project Number:	19397	Sample Received By:	Tamara Oldaker
Project Location:	PERMIAN RESOURCES (32.38642,-103.4)		

Sample ID: BH @ 28' (H244258-03)

BTEx 8021B		mg/kg		Analyzed By: JH						
Analyte	Result	Reporting Limit	Analyzed	Method Blank	BS	% Recovery	True Value QC	RPD	Qualifier	
Benzene*	<0.050	0.050	07/17/2024	ND	2.00	100	2.00	0.282		
Toluene*	<0.050	0.050	07/17/2024	ND	1.98	98.9	2.00	0.625		
Ethylbenzene*	<0.050	0.050	07/17/2024	ND	1.98	99.1	2.00	0.923		
Total Xylenes*	<0.150	0.150	07/17/2024	ND	5.82	97.0	6.00	1.21		
Total BTEX	<0.300	0.300	07/17/2024	ND						

Surrogate: 4-Bromofluorobenzene (PID) 97.9 % 71.5-134

Chloride, SM4500Cl-B		mg/kg		Analyzed By: CT						
Analyte	Result	Reporting Limit	Analyzed	Method Blank	BS	% Recovery	True Value QC	RPD	Qualifier	
Chloride	32.0	16.0	07/18/2024	ND	448	112	400	3.64		

TPH 8015M		mg/kg		Analyzed By: MS					
Analyte	Result	Reporting Limit	Analyzed	Method Blank	BS	% Recovery	True Value QC	RPD	Qualifier
GRO C6-C10*	<10.0	10.0	07/17/2024	ND	191	95.3	200	0.589	
DRO >C10-C28*	64.8	10.0	07/17/2024	ND	193	96.5	200	0.820	
EXT DRO >C28-C36	13.6	10.0	07/17/2024	ND					

Surrogate: 1-Chlorooctane 111 % 48.2-134

Surrogate: 1-Chlorooctadecane 126 % 49.1-148

Cardinal Laboratories

*=Accredited Analyte

PLEASE NOTE: Liability and Damages. Cardinal's liability and client's exclusive remedy for any claim arising, whether based in contract or tort, shall be limited to the amount paid by client for analyses. All claims, including those for negligence and any other cause whatsoever shall be deemed waived unless made in writing and received by Cardinal within thirty (30) days after completion of the applicable service. In no event shall Cardinal be liable for incidental or consequential damages, including, without limitation, business interruptions, loss of use, or loss of profits incurred by client, its subsidiaries, affiliates or successors arising out of or related to the performance of the services hereunder by Cardinal, regardless of whether such claim is based upon any of the above stated reasons or otherwise. Results relate only to the samples identified above. This report shall not be reproduced except in full with written approval of Cardinal Laboratories.

Celey D. Keene, Lab Director/Quality Manager



PHONE (575) 393-2326 ° 101 E. MARLAND ° HOBBS, NM 88240

Notes and Definitions

QM-07	The spike recovery was outside acceptance limits for the MS and/or MSD. The batch was accepted based on acceptable LCS recovery.
ND	Analyte NOT DETECTED at or above the reporting limit
RPD	Relative Percent Difference
**	Samples not received at proper temperature of 6°C or below.
***	Insufficient time to reach temperature.
-	Chloride by SM4500Cl-B does not require samples be received at or below 6°C Samples reported on an as received basis (wet) unless otherwise noted on report

Cardinal Laboratories

*=Accredited Analyte

PLEASE NOTE: Liability and Damages. Cardinal's liability and client's exclusive remedy for any claim arising, whether based in contract or tort, shall be limited to the amount paid by client for analyses. All claims, including those for negligence and any other cause whatsoever shall be deemed waived unless made in writing and received by Cardinal within thirty (30) days after completion of the applicable service. In no event shall Cardinal be liable for incidental or consequential damages, including, without limitation, business interruptions, loss of use, or loss of profits incurred by client, its subsidiaries, affiliates or successors arising out of or related to the performance of the services hereunder by Cardinal, regardless of whether such claim is based upon any of the above stated reasons or otherwise. Results relate only to the samples identified above. This report shall not be reproduced except in full with written approval of Cardinal Laboratories.

A handwritten signature in black ink, appearing to read "C. D. Keene".

Celey D. Keene, Lab Director/Quality Manager



ORDINAL LABORATORIES

101 East Marland, Hobbs, NM 88240
(575) 393-2326 FAX (575) 393-2476

CHAIN-OF-CUSTODY AND ANALYSIS REQUEST

[illegible]



PHONE (575) 393-2326 ° 101 E. MARLAND ° HOBBS, NM 88240

January 09, 2025

JOEL LOWRY

Etech Environmental & Safety Solutions

2617 W MARLAND

HOBBS, NM 88240

RE: AIRSTREAM 603-605

Enclosed are the results of analyses for samples received by the laboratory on 01/03/25 8:42.

Cardinal Laboratories is accredited through Texas NELAP under certificate number TX-C24-00112. Accreditation applies to drinking water, non-potable water and solid and chemical materials. All accredited analytes are denoted by an asterisk (*). For a complete list of accredited analytes and matrices visit the TCEQ website at www.tceq.texas.gov/field/qa/lab_accred_certif.html.

Cardinal Laboratories is accredited through the State of Colorado Department of Public Health and Environment for:

Method EPA 552.2	Haloacetic Acids (HAA-5)
Method EPA 524.2	Total Trihalomethanes (TTHM)
Method EPA 524.4	Regulated VOCs (V1, V2, V3)

Accreditation applies to public drinking water matrices.

This report meets NELAP requirements and is made up of a cover page, analytical results, and a copy of the original chain-of-custody. If you have any questions concerning this report, please feel free to contact me.

Sincerely,

A handwritten signature in black ink that reads "Celey D. Keene". The signature is written in a cursive, flowing style.

Celey D. Keene

Lab Director/Quality Manager



PHONE (575) 393-2326 ° 101 E. MARLAND ° HOBBS, NM 88240

Analytical Results For:

Etech Environmental & Safety Solutions
 JOEL LOWRY
 2617 W MARLAND
 HOBBS NM, 88240
 Fax To:

Received:	01/03/2025	Sampling Date:	01/02/2025
Reported:	01/09/2025	Sampling Type:	Soil
Project Name:	AIRSTREAM 603-605	Sampling Condition:	Cool & Intact
Project Number:	19397	Sample Received By:	Alyssa Parras
Project Location:	PERMIAN (32.38642,-103.42057)		

Sample ID: FL 4 @ 20' (H250011-01)

BTEx 8021B		mg/kg		Analyzed By: JH						
Analyte	Result	Reporting Limit	Analyzed	Method Blank	BS	% Recovery	True Value QC	RPD	Qualifier	
Benzene*	<0.050	0.050	01/03/2025	ND	1.75	87.6	2.00	6.56		
Toluene*	<0.050	0.050	01/03/2025	ND	1.84	91.8	2.00	6.38		
Ethylbenzene*	<0.050	0.050	01/03/2025	ND	1.77	88.6	2.00	5.93		
Total Xylenes*	<0.150	0.150	01/03/2025	ND	5.16	86.1	6.00	6.17		
Total BTEx	<0.300	0.300	01/03/2025	ND						

Surrogate: 4-Bromofluorobenzene (PID) 97.9 % 71.5-134

Chloride, SM4500Cl-B		mg/kg		Analyzed By: HM						
Analyte	Result	Reporting Limit	Analyzed	Method Blank	BS	% Recovery	True Value QC	RPD	Qualifier	
Chloride	64.0	16.0	01/03/2025	ND	416	104	400	3.77		

TPH 8015M		mg/kg		Analyzed By: MS					
Analyte	Result	Reporting Limit	Analyzed	Method Blank	BS	% Recovery	True Value QC	RPD	Qualifier
GRO C6-C10*	<10.0	10.0	01/03/2025	ND	212	106	200	1.40	
DRO >C10-C28*	<10.0	10.0	01/03/2025	ND	193	96.4	200	1.35	
EXT DRO >C28-C36	<10.0	10.0	01/03/2025	ND					

Surrogate: 1-Chlorooctane 104 % 48.2-134

Surrogate: 1-Chlorooctadecane 93.3 % 49.1-148

Cardinal Laboratories

*=Accredited Analyte

PLEASE NOTE: Liability and Damages. Cardinal's liability and client's exclusive remedy for any claim arising, whether based in contract or tort, shall be limited to the amount paid by client for analyses. All claims, including those for negligence and any other cause whatsoever shall be deemed waived unless made in writing and received by Cardinal within thirty (30) days after completion of the applicable service. In no event shall Cardinal be liable for incidental or consequential damages, including, without limitation, business interruptions, loss of use, or loss of profits incurred by client, its subsidiaries, affiliates or successors arising out of or related to the performance of the services hereunder by Cardinal, regardless of whether such claim is based upon any of the above stated reasons or otherwise. Results relate only to the samples identified above. This report shall not be reproduced except in full with written approval of Cardinal Laboratories.

Celey D. Keene, Lab Director/Quality Manager



PHONE (575) 393-2326 ° 101 E. MARLAND ° HOBBS, NM 88240

Analytical Results For:

Etech Environmental & Safety Solutions
 JOEL LOWRY
 2617 W MARLAND
 HOBBS NM, 88240
 Fax To:

Received:	01/03/2025	Sampling Date:	01/02/2025
Reported:	01/09/2025	Sampling Type:	Soil
Project Name:	AIRSTREAM 603-605	Sampling Condition:	Cool & Intact
Project Number:	19397	Sample Received By:	Alyssa Parras
Project Location:	PERMIAN (32.38642,-103.42057)		

Sample ID: FL 5 @ 15' (H250011-02)

BTEx 8021B		mg/kg		Analyzed By: JH						
Analyte	Result	Reporting Limit	Analyzed	Method Blank	BS	% Recovery	True Value QC	RPD	Qualifier	
Benzene*	<0.050	0.050	01/03/2025	ND	1.75	87.6	2.00	6.56		
Toluene*	<0.050	0.050	01/03/2025	ND	1.84	91.8	2.00	6.38		
Ethylbenzene*	<0.050	0.050	01/03/2025	ND	1.77	88.6	2.00	5.93		
Total Xylenes*	<0.150	0.150	01/03/2025	ND	5.16	86.1	6.00	6.17		
Total BTEX	<0.300	0.300	01/03/2025	ND						

Surrogate: 4-Bromofluorobenzene (PID) 97.8 % 71.5-134

Chloride, SM4500Cl-B		mg/kg		Analyzed By: HM						
Analyte	Result	Reporting Limit	Analyzed	Method Blank	BS	% Recovery	True Value QC	RPD	Qualifier	
Chloride	160	16.0	01/03/2025	ND	416	104	400	3.77		

TPH 8015M		mg/kg		Analyzed By: MS						
Analyte	Result	Reporting Limit	Analyzed	Method Blank	BS	% Recovery	True Value QC	RPD	Qualifier	
GRO C6-C10*	<10.0	10.0	01/03/2025	ND	212	106	200	1.40		
DRO >C10-C28*	<10.0	10.0	01/03/2025	ND	193	96.4	200	1.35		
EXT DRO >C28-C36	<10.0	10.0	01/03/2025	ND						

Surrogate: 1-Chlorooctane 101 % 48.2-134

Surrogate: 1-Chlorooctadecane 97.0 % 49.1-148

Cardinal Laboratories

*=Accredited Analyte

PLEASE NOTE: Liability and Damages. Cardinal's liability and client's exclusive remedy for any claim arising, whether based in contract or tort, shall be limited to the amount paid by client for analyses. All claims, including those for negligence and any other cause whatsoever shall be deemed waived unless made in writing and received by Cardinal within thirty (30) days after completion of the applicable service. In no event shall Cardinal be liable for incidental or consequential damages, including, without limitation, business interruptions, loss of use, or loss of profits incurred by client, its subsidiaries, affiliates or successors arising out of or related to the performance of the services hereunder by Cardinal, regardless of whether such claim is based upon any of the above stated reasons or otherwise. Results relate only to the samples identified above. This report shall not be reproduced except in full with written approval of Cardinal Laboratories.

Celey D. Keene, Lab Director/Quality Manager



PHONE (575) 393-2326 ° 101 E. MARLAND ° HOBBS, NM 88240

Analytical Results For:

Etech Environmental & Safety Solutions
 JOEL LOWRY
 2617 W MARLAND
 HOBBS NM, 88240
 Fax To:

Received:	01/03/2025	Sampling Date:	01/02/2025
Reported:	01/09/2025	Sampling Type:	Soil
Project Name:	AIRSTREAM 603-605	Sampling Condition:	Cool & Intact
Project Number:	19397	Sample Received By:	Alyssa Parras
Project Location:	PERMIAN (32.38642,-103.42057)		

Sample ID: FL 6 @ 15' (H250011-03)

BTEx 8021B		mg/kg		Analyzed By: JH						
Analyte	Result	Reporting Limit	Analyzed	Method Blank	BS	% Recovery	True Value QC	RPD	Qualifier	
Benzene*	<0.050	0.050	01/03/2025	ND	1.75	87.6	2.00	6.56		
Toluene*	<0.050	0.050	01/03/2025	ND	1.84	91.8	2.00	6.38		
Ethylbenzene*	<0.050	0.050	01/03/2025	ND	1.77	88.6	2.00	5.93		
Total Xylenes*	<0.150	0.150	01/03/2025	ND	5.16	86.1	6.00	6.17		
Total BTEX	<0.300	0.300	01/03/2025	ND						

Surrogate: 4-Bromofluorobenzene (PID) 97.0 % 71.5-134

Chloride, SM4500Cl-B		mg/kg		Analyzed By: HM						
Analyte	Result	Reporting Limit	Analyzed	Method Blank	BS	% Recovery	True Value QC	RPD	Qualifier	
Chloride	144	16.0	01/03/2025	ND	416	104	400	3.77		

TPH 8015M		mg/kg		Analyzed By: MS					
Analyte	Result	Reporting Limit	Analyzed	Method Blank	BS	% Recovery	True Value QC	RPD	Qualifier
GRO C6-C10*	<10.0	10.0	01/03/2025	ND	212	106	200	1.40	
DRO >C10-C28*	<10.0	10.0	01/03/2025	ND	193	96.4	200	1.35	
EXT DRO >C28-C36	<10.0	10.0	01/03/2025	ND					

Surrogate: 1-Chlorooctane 111 % 48.2-134

Surrogate: 1-Chlorooctadecane 98.4 % 49.1-148

Cardinal Laboratories

*=Accredited Analyte

PLEASE NOTE: Liability and Damages. Cardinal's liability and client's exclusive remedy for any claim arising, whether based in contract or tort, shall be limited to the amount paid by client for analyses. All claims, including those for negligence and any other cause whatsoever shall be deemed waived unless made in writing and received by Cardinal within thirty (30) days after completion of the applicable service. In no event shall Cardinal be liable for incidental or consequential damages, including, without limitation, business interruptions, loss of use, or loss of profits incurred by client, its subsidiaries, affiliates or successors arising out of or related to the performance of the services hereunder by Cardinal, regardless of whether such claim is based upon any of the above stated reasons or otherwise. Results relate only to the samples identified above. This report shall not be reproduced except in full with written approval of Cardinal Laboratories.

Celey D. Keene, Lab Director/Quality Manager



PHONE (575) 393-2326 ° 101 E. MARLAND ° HOBBS, NM 88240

Analytical Results For:

Etech Environmental & Safety Solutions
 JOEL LOWRY
 2617 W MARLAND
 HOBBS NM, 88240
 Fax To:

Received:	01/03/2025	Sampling Date:	01/02/2025
Reported:	01/09/2025	Sampling Type:	Soil
Project Name:	AIRSTREAM 603-605	Sampling Condition:	Cool & Intact
Project Number:	19397	Sample Received By:	Alyssa Parras
Project Location:	PERMIAN (32.38642,-103.42057)		

Sample ID: FL 7 @ 4' (H250011-04)

BTEx 8021B		mg/kg		Analyzed By: JH						
Analyte	Result	Reporting Limit	Analyzed	Method Blank	BS	% Recovery	True Value QC	RPD	Qualifier	
Benzene*	<0.050	0.050	01/03/2025	ND	1.75	87.6	2.00	6.56		
Toluene*	<0.050	0.050	01/03/2025	ND	1.84	91.8	2.00	6.38		
Ethylbenzene*	<0.050	0.050	01/03/2025	ND	1.77	88.6	2.00	5.93		
Total Xylenes*	<0.150	0.150	01/03/2025	ND	5.16	86.1	6.00	6.17		
Total BTEX	<0.300	0.300	01/03/2025	ND						

Surrogate: 4-Bromofluorobenzene (PID) 97.0 % 71.5-134

Chloride, SM4500Cl-B		mg/kg		Analyzed By: HM						
Analyte	Result	Reporting Limit	Analyzed	Method Blank	BS	% Recovery	True Value QC	RPD	Qualifier	
Chloride	64.0	16.0	01/03/2025	ND	416	104	400	3.77		

TPH 8015M		mg/kg		Analyzed By: MS					
Analyte	Result	Reporting Limit	Analyzed	Method Blank	BS	% Recovery	True Value QC	RPD	Qualifier
GRO C6-C10*	<10.0	10.0	01/03/2025	ND	212	106	200	1.40	
DRO >C10-C28*	<10.0	10.0	01/03/2025	ND	193	96.4	200	1.35	
EXT DRO >C28-C36	<10.0	10.0	01/03/2025	ND					

Surrogate: 1-Chlorooctane 103 % 48.2-134

Surrogate: 1-Chlorooctadecane 92.9 % 49.1-148

Cardinal Laboratories

*=Accredited Analyte

PLEASE NOTE: Liability and Damages. Cardinal's liability and client's exclusive remedy for any claim arising, whether based in contract or tort, shall be limited to the amount paid by client for analyses. All claims, including those for negligence and any other cause whatsoever shall be deemed waived unless made in writing and received by Cardinal within thirty (30) days after completion of the applicable service. In no event shall Cardinal be liable for incidental or consequential damages, including, without limitation, business interruptions, loss of use, or loss of profits incurred by client, its subsidiaries, affiliates or successors arising out of or related to the performance of the services hereunder by Cardinal, regardless of whether such claim is based upon any of the above stated reasons or otherwise. Results relate only to the samples identified above. This report shall not be reproduced except in full with written approval of Cardinal Laboratories.

Celey D. Keene, Lab Director/Quality Manager



PHONE (575) 393-2326 ° 101 E. MARLAND ° HOBBS, NM 88240

Analytical Results For:

Etech Environmental & Safety Solutions
 JOEL LOWRY
 2617 W MARLAND
 HOBBS NM, 88240
 Fax To:

Received:	01/03/2025	Sampling Date:	01/02/2025
Reported:	01/09/2025	Sampling Type:	Soil
Project Name:	AIRSTREAM 603-605	Sampling Condition:	Cool & Intact
Project Number:	19397	Sample Received By:	Alyssa Parras
Project Location:	PERMIAN (32.38642,-103.42057)		

Sample ID: FL 8 @ 5' (H250011-05)

BTEx 8021B		mg/kg		Analyzed By: JH						
Analyte	Result	Reporting Limit	Analyzed	Method Blank	BS	% Recovery	True Value QC	RPD	Qualifier	
Benzene*	<0.050	0.050	01/03/2025	ND	1.75	87.6	2.00	6.56		
Toluene*	<0.050	0.050	01/03/2025	ND	1.84	91.8	2.00	6.38		
Ethylbenzene*	<0.050	0.050	01/03/2025	ND	1.77	88.6	2.00	5.93		
Total Xylenes*	<0.150	0.150	01/03/2025	ND	5.16	86.1	6.00	6.17		
Total BTEX	<0.300	0.300	01/03/2025	ND						

Surrogate: 4-Bromofluorobenzene (PID) 95.8 % 71.5-134

Chloride, SM4500Cl-B		mg/kg		Analyzed By: HM						
Analyte	Result	Reporting Limit	Analyzed	Method Blank	BS	% Recovery	True Value QC	RPD	Qualifier	
Chloride	64.0	16.0	01/03/2025	ND	416	104	400	3.77		

TPH 8015M		mg/kg		Analyzed By: MS					
Analyte	Result	Reporting Limit	Analyzed	Method Blank	BS	% Recovery	True Value QC	RPD	Qualifier
GRO C6-C10*	<10.0	10.0	01/03/2025	ND	212	106	200	1.40	
DRO >C10-C28*	<10.0	10.0	01/03/2025	ND	193	96.4	200	1.35	
EXT DRO >C28-C36	<10.0	10.0	01/03/2025	ND					

Surrogate: 1-Chlorooctane 113 % 48.2-134

Surrogate: 1-Chlorooctadecane 101 % 49.1-148

Cardinal Laboratories

*=Accredited Analyte

PLEASE NOTE: Liability and Damages. Cardinal's liability and client's exclusive remedy for any claim arising, whether based in contract or tort, shall be limited to the amount paid by client for analyses. All claims, including those for negligence and any other cause whatsoever shall be deemed waived unless made in writing and received by Cardinal within thirty (30) days after completion of the applicable service. In no event shall Cardinal be liable for incidental or consequential damages, including, without limitation, business interruptions, loss of use, or loss of profits incurred by client, its subsidiaries, affiliates or successors arising out of or related to the performance of the services hereunder by Cardinal, regardless of whether such claim is based upon any of the above stated reasons or otherwise. Results relate only to the samples identified above. This report shall not be reproduced except in full with written approval of Cardinal Laboratories.

Celey D. Keene, Lab Director/Quality Manager



PHONE (575) 393-2326 ° 101 E. MARLAND ° HOBBS, NM 88240

Analytical Results For:

Etech Environmental & Safety Solutions
 JOEL LOWRY
 2617 W MARLAND
 HOBBS NM, 88240
 Fax To:

Received:	01/03/2025	Sampling Date:	01/02/2025
Reported:	01/09/2025	Sampling Type:	Soil
Project Name:	AIRSTREAM 603-605	Sampling Condition:	Cool & Intact
Project Number:	19397	Sample Received By:	Alyssa Parras
Project Location:	PERMIAN (32.38642,-103.42057)		

Sample ID: NW 8 @ 0-4' (H250011-06)

BTEx 8021B		mg/kg		Analyzed By: JH						
Analyte	Result	Reporting Limit	Analyzed	Method Blank	BS	% Recovery	True Value QC	RPD	Qualifier	
Benzene*	<0.050	0.050	01/03/2025	ND	1.75	87.6	2.00	6.56		
Toluene*	<0.050	0.050	01/03/2025	ND	1.84	91.8	2.00	6.38		
Ethylbenzene*	<0.050	0.050	01/03/2025	ND	1.77	88.6	2.00	5.93		
Total Xylenes*	<0.150	0.150	01/03/2025	ND	5.16	86.1	6.00	6.17		
Total BTEX	<0.300	0.300	01/03/2025	ND						

Surrogate: 4-Bromofluorobenzene (PID) 96.9 % 71.5-134

Chloride, SM4500Cl-B		mg/kg		Analyzed By: HM						
Analyte	Result	Reporting Limit	Analyzed	Method Blank	BS	% Recovery	True Value QC	RPD	Qualifier	
Chloride	<16.0	16.0	01/03/2025	ND	416	104	400	3.77		

TPH 8015M		mg/kg		Analyzed By: MS					
Analyte	Result	Reporting Limit	Analyzed	Method Blank	BS	% Recovery	True Value QC	RPD	Qualifier
GRO C6-C10*	<10.0	10.0	01/03/2025	ND	212	106	200	1.40	
DRO >C10-C28*	<10.0	10.0	01/03/2025	ND	193	96.4	200	1.35	
EXT DRO >C28-C36	<10.0	10.0	01/03/2025	ND					

Surrogate: 1-Chlorooctane 112 % 48.2-134

Surrogate: 1-Chlorooctadecane 99.6 % 49.1-148

Cardinal Laboratories

*=Accredited Analyte

PLEASE NOTE: Liability and Damages. Cardinal's liability and client's exclusive remedy for any claim arising, whether based in contract or tort, shall be limited to the amount paid by client for analyses. All claims, including those for negligence and any other cause whatsoever shall be deemed waived unless made in writing and received by Cardinal within thirty (30) days after completion of the applicable service. In no event shall Cardinal be liable for incidental or consequential damages, including, without limitation, business interruptions, loss of use, or loss of profits incurred by client, its subsidiaries, affiliates or successors arising out of or related to the performance of the services hereunder by Cardinal, regardless of whether such claim is based upon any of the above stated reasons or otherwise. Results relate only to the samples identified above. This report shall not be reproduced except in full with written approval of Cardinal Laboratories.

Celey D. Keene, Lab Director/Quality Manager



PHONE (575) 393-2326 ° 101 E. MARLAND ° HOBBS, NM 88240

Analytical Results For:

Etech Environmental & Safety Solutions
 JOEL LOWRY
 2617 W MARLAND
 HOBBS NM, 88240
 Fax To:

Received:	01/03/2025	Sampling Date:	01/02/2025
Reported:	01/09/2025	Sampling Type:	Soil
Project Name:	AIRSTREAM 603-605	Sampling Condition:	Cool & Intact
Project Number:	19397	Sample Received By:	Alyssa Parras
Project Location:	PERMIAN (32.38642,-103.42057)		

Sample ID: NW 9 @ 4-8' (H250011-07)

BTEx 8021B		mg/kg		Analyzed By: JH						
Analyte	Result	Reporting Limit	Analyzed	Method Blank	BS	% Recovery	True Value QC	RPD	Qualifier	
Benzene*	<0.050	0.050	01/03/2025	ND	1.75	87.6	2.00	6.56		
Toluene*	<0.050	0.050	01/03/2025	ND	1.84	91.8	2.00	6.38		
Ethylbenzene*	<0.050	0.050	01/03/2025	ND	1.77	88.6	2.00	5.93		
Total Xylenes*	<0.150	0.150	01/03/2025	ND	5.16	86.1	6.00	6.17		
Total BTEX	<0.300	0.300	01/03/2025	ND						

Surrogate: 4-Bromofluorobenzene (PID) 96.6 % 71.5-134

Chloride, SM4500Cl-B		mg/kg		Analyzed By: HM						
Analyte	Result	Reporting Limit	Analyzed	Method Blank	BS	% Recovery	True Value QC	RPD	Qualifier	
Chloride	<16.0	16.0	01/03/2025	ND	416	104	400	3.77		

TPH 8015M		mg/kg		Analyzed By: MS					
Analyte	Result	Reporting Limit	Analyzed	Method Blank	BS	% Recovery	True Value QC	RPD	Qualifier
GRO C6-C10*	<10.0	10.0	01/03/2025	ND	212	106	200	1.40	
DRO >C10-C28*	<10.0	10.0	01/03/2025	ND	193	96.4	200	1.35	
EXT DRO >C28-C36	<10.0	10.0	01/03/2025	ND					

Surrogate: 1-Chlorooctane 104 % 48.2-134

Surrogate: 1-Chlorooctadecane 92.2 % 49.1-148

Cardinal Laboratories

*=Accredited Analyte

PLEASE NOTE: Liability and Damages. Cardinal's liability and client's exclusive remedy for any claim arising, whether based in contract or tort, shall be limited to the amount paid by client for analyses. All claims, including those for negligence and any other cause whatsoever shall be deemed waived unless made in writing and received by Cardinal within thirty (30) days after completion of the applicable service. In no event shall Cardinal be liable for incidental or consequential damages, including, without limitation, business interruptions, loss of use, or loss of profits incurred by client, its subsidiaries, affiliates or successors arising out of or related to the performance of the services hereunder by Cardinal, regardless of whether such claim is based upon any of the above stated reasons or otherwise. Results relate only to the samples identified above. This report shall not be reproduced except in full with written approval of Cardinal Laboratories.

Celey D. Keene, Lab Director/Quality Manager



PHONE (575) 393-2326 ° 101 E. MARLAND ° HOBBS, NM 88240

Analytical Results For:

Etech Environmental & Safety Solutions
 JOEL LOWRY
 2617 W MARLAND
 HOBBS NM, 88240
 Fax To:

Received:	01/03/2025	Sampling Date:	01/02/2025
Reported:	01/09/2025	Sampling Type:	Soil
Project Name:	AIRSTREAM 603-605	Sampling Condition:	Cool & Intact
Project Number:	19397	Sample Received By:	Alyssa Parras
Project Location:	PERMIAN (32.38642,-103.42057)		

Sample ID: NW 10 @ 8-12' (H250011-08)

BTEx 8021B		mg/kg		Analyzed By: JH						
Analyte	Result	Reporting Limit	Analyzed	Method Blank	BS	% Recovery	True Value QC	RPD	Qualifier	
Benzene*	<0.050	0.050	01/03/2025	ND	1.75	87.6	2.00	6.56		
Toluene*	<0.050	0.050	01/03/2025	ND	1.84	91.8	2.00	6.38		
Ethylbenzene*	<0.050	0.050	01/03/2025	ND	1.77	88.6	2.00	5.93		
Total Xylenes*	<0.150	0.150	01/03/2025	ND	5.16	86.1	6.00	6.17		
Total BTEX	<0.300	0.300	01/03/2025	ND						

Surrogate: 4-Bromofluorobenzene (PID) 95.8 % 71.5-134

Chloride, SM4500Cl-B		mg/kg		Analyzed By: HM						
Analyte	Result	Reporting Limit	Analyzed	Method Blank	BS	% Recovery	True Value QC	RPD	Qualifier	
Chloride	<16.0	16.0	01/03/2025	ND	416	104	400	3.77		

TPH 8015M		mg/kg		Analyzed By: MS					
Analyte	Result	Reporting Limit	Analyzed	Method Blank	BS	% Recovery	True Value QC	RPD	Qualifier
GRO C6-C10*	<10.0	10.0	01/03/2025	ND	212	106	200	1.40	
DRO >C10-C28*	<10.0	10.0	01/03/2025	ND	193	96.4	200	1.35	
EXT DRO >C28-C36	<10.0	10.0	01/03/2025	ND					

Surrogate: 1-Chlorooctane 116 % 48.2-134

Surrogate: 1-Chlorooctadecane 106 % 49.1-148

Cardinal Laboratories

*=Accredited Analyte

PLEASE NOTE: Liability and Damages. Cardinal's liability and client's exclusive remedy for any claim arising, whether based in contract or tort, shall be limited to the amount paid by client for analyses. All claims, including those for negligence and any other cause whatsoever shall be deemed waived unless made in writing and received by Cardinal within thirty (30) days after completion of the applicable service. In no event shall Cardinal be liable for incidental or consequential damages, including, without limitation, business interruptions, loss of use, or loss of profits incurred by client, its subsidiaries, affiliates or successors arising out of or related to the performance of the services hereunder by Cardinal, regardless of whether such claim is based upon any of the above stated reasons or otherwise. Results relate only to the samples identified above. This report shall not be reproduced except in full with written approval of Cardinal Laboratories.

Celey D. Keene, Lab Director/Quality Manager



PHONE (575) 393-2326 ° 101 E. MARLAND ° HOBBS, NM 88240

Analytical Results For:

Etech Environmental & Safety Solutions
 JOEL LOWRY
 2617 W MARLAND
 HOBBS NM, 88240
 Fax To:

Received:	01/03/2025	Sampling Date:	01/02/2025
Reported:	01/09/2025	Sampling Type:	Soil
Project Name:	AIRSTREAM 603-605	Sampling Condition:	Cool & Intact
Project Number:	19397	Sample Received By:	Alyssa Parras
Project Location:	PERMIAN (32.38642,-103.42057)		

Sample ID: NW 11 @ 12-16' (H250011-09)

BTEx 8021B		mg/kg		Analyzed By: JH						
Analyte	Result	Reporting Limit	Analyzed	Method Blank	BS	% Recovery	True Value QC	RPD	Qualifier	
Benzene*	<0.050	0.050	01/03/2025	ND	1.75	87.6	2.00	6.56		
Toluene*	<0.050	0.050	01/03/2025	ND	1.84	91.8	2.00	6.38		
Ethylbenzene*	<0.050	0.050	01/03/2025	ND	1.77	88.6	2.00	5.93		
Total Xylenes*	<0.150	0.150	01/03/2025	ND	5.16	86.1	6.00	6.17		
Total BTEX	<0.300	0.300	01/03/2025	ND						

Surrogate: 4-Bromofluorobenzene (PID) 96.7 % 71.5-134

Chloride, SM4500Cl-B		mg/kg		Analyzed By: HM						
Analyte	Result	Reporting Limit	Analyzed	Method Blank	BS	% Recovery	True Value QC	RPD	Qualifier	
Chloride	<16.0	16.0	01/03/2025	ND	416	104	400	3.77		

TPH 8015M		mg/kg		Analyzed By: MS					
Analyte	Result	Reporting Limit	Analyzed	Method Blank	BS	% Recovery	True Value QC	RPD	Qualifier
GRO C6-C10*	<10.0	10.0	01/03/2025	ND	212	106	200	1.40	
DRO >C10-C28*	<10.0	10.0	01/03/2025	ND	193	96.4	200	1.35	
EXT DRO >C28-C36	<10.0	10.0	01/03/2025	ND					

Surrogate: 1-Chlorooctane 109 % 48.2-134

Surrogate: 1-Chlorooctadecane 96.6 % 49.1-148

Cardinal Laboratories

*=Accredited Analyte

PLEASE NOTE: Liability and Damages. Cardinal's liability and client's exclusive remedy for any claim arising, whether based in contract or tort, shall be limited to the amount paid by client for analyses. All claims, including those for negligence and any other cause whatsoever shall be deemed waived unless made in writing and received by Cardinal within thirty (30) days after completion of the applicable service. In no event shall Cardinal be liable for incidental or consequential damages, including, without limitation, business interruptions, loss of use, or loss of profits incurred by client, its subsidiaries, affiliates or successors arising out of or related to the performance of the services hereunder by Cardinal, regardless of whether such claim is based upon any of the above stated reasons or otherwise. Results relate only to the samples identified above. This report shall not be reproduced except in full with written approval of Cardinal Laboratories.

Celey D. Keene, Lab Director/Quality Manager



PHONE (575) 393-2326 ° 101 E. MARLAND ° HOBBS, NM 88240

Analytical Results For:

Etech Environmental & Safety Solutions
 JOEL LOWRY
 2617 W MARLAND
 HOBBS NM, 88240
 Fax To:

Received:	01/03/2025	Sampling Date:	01/02/2025
Reported:	01/09/2025	Sampling Type:	Soil
Project Name:	AIRSTREAM 603-605	Sampling Condition:	Cool & Intact
Project Number:	19397	Sample Received By:	Alyssa Parras
Project Location:	PERMIAN (32.38642,-103.42057)		

Sample ID: NW 12 @ 16-20' (H250011-10)

BTEx 8021B		mg/kg		Analyzed By: JH						
Analyte	Result	Reporting Limit	Analyzed	Method Blank	BS	% Recovery	True Value QC	RPD	Qualifier	
Benzene*	<0.050	0.050	01/03/2025	ND	1.75	87.6	2.00	6.56		
Toluene*	<0.050	0.050	01/03/2025	ND	1.84	91.8	2.00	6.38		
Ethylbenzene*	<0.050	0.050	01/03/2025	ND	1.77	88.6	2.00	5.93		
Total Xylenes*	<0.150	0.150	01/03/2025	ND	5.16	86.1	6.00	6.17		
Total BTEx	<0.300	0.300	01/03/2025	ND						

Surrogate: 4-Bromofluorobenzene (PID) 94.5 % 71.5-134

Chloride, SM4500CI-B		mg/kg		Analyzed By: KV						
Analyte	Result	Reporting Limit	Analyzed	Method Blank	BS	% Recovery	True Value QC	RPD	Qualifier	
Chloride	<16.0	16.0	01/03/2025	ND	432	108	400	0.00		

TPH 8015M		mg/kg		Analyzed By: MS					
Analyte	Result	Reporting Limit	Analyzed	Method Blank	BS	% Recovery	True Value QC	RPD	Qualifier
GRO C6-C10*	<10.0	10.0	01/03/2025	ND	212	106	200	1.40	
DRO >C10-C28*	<10.0	10.0	01/03/2025	ND	193	96.4	200	1.35	
EXT DRO >C28-C36	<10.0	10.0	01/03/2025	ND					

Surrogate: 1-Chlorooctane 108 % 48.2-134

Surrogate: 1-Chlorooctadecane 96.4 % 49.1-148

Cardinal Laboratories

*=Accredited Analyte

PLEASE NOTE: Liability and Damages. Cardinal's liability and client's exclusive remedy for any claim arising, whether based in contract or tort, shall be limited to the amount paid by client for analyses. All claims, including those for negligence and any other cause whatsoever shall be deemed waived unless made in writing and received by Cardinal within thirty (30) days after completion of the applicable service. In no event shall Cardinal be liable for incidental or consequential damages, including, without limitation, business interruptions, loss of use, or loss of profits incurred by client, its subsidiaries, affiliates or successors arising out of or related to the performance of the services hereunder by Cardinal, regardless of whether such claim is based upon any of the above stated reasons or otherwise. Results relate only to the samples identified above. This report shall not be reproduced except in full with written approval of Cardinal Laboratories.

Celey D. Keene, Lab Director/Quality Manager



PHONE (575) 393-2326 ° 101 E. MARLAND ° HOBBS, NM 88240

Analytical Results For:

Etech Environmental & Safety Solutions
 JOEL LOWRY
 2617 W MARLAND
 HOBBS NM, 88240
 Fax To:

Received:	01/03/2025	Sampling Date:	01/02/2025
Reported:	01/09/2025	Sampling Type:	Soil
Project Name:	AIRSTREAM 603-605	Sampling Condition:	Cool & Intact
Project Number:	19397	Sample Received By:	Alyssa Parras
Project Location:	PERMIAN (32.38642,-103.42057)		

Sample ID: NW 13 (H250011-11)

BTEx 8021B		mg/kg		Analyzed By: JH						
Analyte	Result	Reporting Limit	Analyzed	Method Blank	BS	% Recovery	True Value QC	RPD	Qualifier	
Benzene*	<0.050	0.050	01/03/2025	ND	1.75	87.6	2.00	6.56		
Toluene*	<0.050	0.050	01/03/2025	ND	1.84	91.8	2.00	6.38		
Ethylbenzene*	<0.050	0.050	01/03/2025	ND	1.77	88.6	2.00	5.93		
Total Xylenes*	<0.150	0.150	01/03/2025	ND	5.16	86.1	6.00	6.17		
Total BTEX	<0.300	0.300	01/03/2025	ND						

Surrogate: 4-Bromofluorobenzene (PID) 94.1 % 71.5-134

Chloride, SM4500Cl-B		mg/kg		Analyzed By: KV						
Analyte	Result	Reporting Limit	Analyzed	Method Blank	BS	% Recovery	True Value QC	RPD	Qualifier	
Chloride	<16.0	16.0	01/03/2025	ND	448	112	400	3.64		

TPH 8015M		mg/kg		Analyzed By: MS					
Analyte	Result	Reporting Limit	Analyzed	Method Blank	BS	% Recovery	True Value QC	RPD	Qualifier
GRO C6-C10*	<10.0	10.0	01/03/2025	ND	212	106	200	1.40	
DRO >C10-C28*	<10.0	10.0	01/03/2025	ND	193	96.4	200	1.35	
EXT DRO >C28-C36	<10.0	10.0	01/03/2025	ND					

Surrogate: 1-Chlorooctane 79.9 % 48.2-134

Surrogate: 1-Chlorooctadecane 72.8 % 49.1-148

Cardinal Laboratories

*=Accredited Analyte

PLEASE NOTE: Liability and Damages. Cardinal's liability and client's exclusive remedy for any claim arising, whether based in contract or tort, shall be limited to the amount paid by client for analyses. All claims, including those for negligence and any other cause whatsoever shall be deemed waived unless made in writing and received by Cardinal within thirty (30) days after completion of the applicable service. In no event shall Cardinal be liable for incidental or consequential damages, including, without limitation, business interruptions, loss of use, or loss of profits incurred by client, its subsidiaries, affiliates or successors arising out of or related to the performance of the services hereunder by Cardinal, regardless of whether such claim is based upon any of the above stated reasons or otherwise. Results relate only to the samples identified above. This report shall not be reproduced except in full with written approval of Cardinal Laboratories.

Celey D. Keene, Lab Director/Quality Manager



PHONE (575) 393-2326 ° 101 E. MARLAND ° HOBBS, NM 88240

Analytical Results For:

Etech Environmental & Safety Solutions
 JOEL LOWRY
 2617 W MARLAND
 HOBBS NM, 88240
 Fax To:

Received:	01/03/2025	Sampling Date:	01/02/2025
Reported:	01/09/2025	Sampling Type:	Soil
Project Name:	AIRSTREAM 603-605	Sampling Condition:	Cool & Intact
Project Number:	19397	Sample Received By:	Alyssa Parras
Project Location:	PERMIAN (32.38642,-103.42057)		

Sample ID: EW 1 @ 0-4' (H250011-12)

BTEx 8021B		mg/kg		Analyzed By: JH						
Analyte	Result	Reporting Limit	Analyzed	Method Blank	BS	% Recovery	True Value QC	RPD	Qualifier	
Benzene*	<0.050	0.050	01/03/2025	ND	1.75	87.6	2.00	6.56		
Toluene*	<0.050	0.050	01/03/2025	ND	1.84	91.8	2.00	6.38		
Ethylbenzene*	<0.050	0.050	01/03/2025	ND	1.77	88.6	2.00	5.93		
Total Xylenes*	<0.150	0.150	01/03/2025	ND	5.16	86.1	6.00	6.17		
Total BTEX	<0.300	0.300	01/03/2025	ND						

Surrogate: 4-Bromofluorobenzene (PID) 95.2 % 71.5-134

Chloride, SM4500Cl-B		mg/kg		Analyzed By: KV						
Analyte	Result	Reporting Limit	Analyzed	Method Blank	BS	% Recovery	True Value QC	RPD	Qualifier	
Chloride	<16.0	16.0	01/03/2025	ND	448	112	400	3.64		

TPH 8015M		mg/kg		Analyzed By: MS					
Analyte	Result	Reporting Limit	Analyzed	Method Blank	BS	% Recovery	True Value QC	RPD	Qualifier
GRO C6-C10*	<10.0	10.0	01/03/2025	ND	212	106	200	1.40	
DRO >C10-C28*	<10.0	10.0	01/03/2025	ND	193	96.4	200	1.35	
EXT DRO >C28-C36	<10.0	10.0	01/03/2025	ND					

Surrogate: 1-Chlorooctane 105 % 48.2-134

Surrogate: 1-Chlorooctadecane 95.7 % 49.1-148

Cardinal Laboratories

*=Accredited Analyte

PLEASE NOTE: Liability and Damages. Cardinal's liability and client's exclusive remedy for any claim arising, whether based in contract or tort, shall be limited to the amount paid by client for analyses. All claims, including those for negligence and any other cause whatsoever shall be deemed waived unless made in writing and received by Cardinal within thirty (30) days after completion of the applicable service. In no event shall Cardinal be liable for incidental or consequential damages, including, without limitation, business interruptions, loss of use, or loss of profits incurred by client, its subsidiaries, affiliates or successors arising out of or related to the performance of the services hereunder by Cardinal, regardless of whether such claim is based upon any of the above stated reasons or otherwise. Results relate only to the samples identified above. This report shall not be reproduced except in full with written approval of Cardinal Laboratories.

Celey D. Keene, Lab Director/Quality Manager



PHONE (575) 393-2326 ° 101 E. MARLAND ° HOBBS, NM 88240

Analytical Results For:

Etech Environmental & Safety Solutions
 JOEL LOWRY
 2617 W MARLAND
 HOBBS NM, 88240
 Fax To:

Received:	01/03/2025	Sampling Date:	01/02/2025
Reported:	01/09/2025	Sampling Type:	Soil
Project Name:	AIRSTREAM 603-605	Sampling Condition:	Cool & Intact
Project Number:	19397	Sample Received By:	Alyssa Parras
Project Location:	PERMIAN (32.38642,-103.42057)		

Sample ID: EW 2 @ 4-8' (H250011-13)

BTEx 8021B		mg/kg		Analyzed By: JH						
Analyte	Result	Reporting Limit	Analyzed	Method Blank	BS	% Recovery	True Value QC	RPD	Qualifier	
Benzene*	<0.050	0.050	01/03/2025	ND	1.75	87.6	2.00	6.56		
Toluene*	<0.050	0.050	01/03/2025	ND	1.84	91.8	2.00	6.38		
Ethylbenzene*	<0.050	0.050	01/03/2025	ND	1.77	88.6	2.00	5.93		
Total Xylenes*	<0.150	0.150	01/03/2025	ND	5.16	86.1	6.00	6.17		
Total BTEX	<0.300	0.300	01/03/2025	ND						

Surrogate: 4-Bromofluorobenzene (PID) 93.8 % 71.5-134

Chloride, SM4500Cl-B		mg/kg		Analyzed By: KV						
Analyte	Result	Reporting Limit	Analyzed	Method Blank	BS	% Recovery	True Value QC	RPD	Qualifier	
Chloride	<16.0	16.0	01/03/2025	ND	448	112	400	3.64		

TPH 8015M		mg/kg		Analyzed By: MS					
Analyte	Result	Reporting Limit	Analyzed	Method Blank	BS	% Recovery	True Value QC	RPD	Qualifier
GRO C6-C10*	<10.0	10.0	01/03/2025	ND	212	106	200	1.40	
DRO >C10-C28*	<10.0	10.0	01/03/2025	ND	193	96.4	200	1.35	
EXT DRO >C28-C36	<10.0	10.0	01/03/2025	ND					

Surrogate: 1-Chlorooctane 113 % 48.2-134

Surrogate: 1-Chlorooctadecane 101 % 49.1-148

Cardinal Laboratories

*=Accredited Analyte

PLEASE NOTE: Liability and Damages. Cardinal's liability and client's exclusive remedy for any claim arising, whether based in contract or tort, shall be limited to the amount paid by client for analyses. All claims, including those for negligence and any other cause whatsoever shall be deemed waived unless made in writing and received by Cardinal within thirty (30) days after completion of the applicable service. In no event shall Cardinal be liable for incidental or consequential damages, including, without limitation, business interruptions, loss of use, or loss of profits incurred by client, its subsidiaries, affiliates or successors arising out of or related to the performance of the services hereunder by Cardinal, regardless of whether such claim is based upon any of the above stated reasons or otherwise. Results relate only to the samples identified above. This report shall not be reproduced except in full with written approval of Cardinal Laboratories.

Celey D. Keene, Lab Director/Quality Manager



PHONE (575) 393-2326 ° 101 E. MARLAND ° HOBBS, NM 88240

Analytical Results For:

Etech Environmental & Safety Solutions
 JOEL LOWRY
 2617 W MARLAND
 HOBBS NM, 88240
 Fax To:

Received:	01/03/2025	Sampling Date:	01/02/2025
Reported:	01/09/2025	Sampling Type:	Soil
Project Name:	AIRSTREAM 603-605	Sampling Condition:	Cool & Intact
Project Number:	19397	Sample Received By:	Alyssa Parras
Project Location:	PERMIAN (32.38642,-103.42057)		

Sample ID: WW 1 (H250011-14)

BTEx 8021B		mg/kg		Analyzed By: JH						
Analyte	Result	Reporting Limit	Analyzed	Method Blank	BS	% Recovery	True Value QC	RPD	Qualifier	
Benzene*	<0.050	0.050	01/03/2025	ND	1.75	87.6	2.00	6.56		
Toluene*	<0.050	0.050	01/03/2025	ND	1.84	91.8	2.00	6.38		
Ethylbenzene*	<0.050	0.050	01/03/2025	ND	1.77	88.6	2.00	5.93		
Total Xylenes*	<0.150	0.150	01/03/2025	ND	5.16	86.1	6.00	6.17		
Total BTEX	<0.300	0.300	01/03/2025	ND						

Surrogate: 4-Bromofluorobenzene (PID) 93.4 % 71.5-134

Chloride, SM4500Cl-B		mg/kg		Analyzed By: KV						
Analyte	Result	Reporting Limit	Analyzed	Method Blank	BS	% Recovery	True Value QC	RPD	Qualifier	
Chloride	<16.0	16.0	01/03/2025	ND	448	112	400	3.64		

TPH 8015M		mg/kg		Analyzed By: MS					
Analyte	Result	Reporting Limit	Analyzed	Method Blank	BS	% Recovery	True Value QC	RPD	Qualifier
GRO C6-C10*	<10.0	10.0	01/03/2025	ND	212	106	200	1.40	
DRO >C10-C28*	<10.0	10.0	01/03/2025	ND	193	96.4	200	1.35	
EXT DRO >C28-C36	<10.0	10.0	01/03/2025	ND					

Surrogate: 1-Chlorooctane 114 % 48.2-134

Surrogate: 1-Chlorooctadecane 104 % 49.1-148

Cardinal Laboratories

*=Accredited Analyte

PLEASE NOTE: Liability and Damages. Cardinal's liability and client's exclusive remedy for any claim arising, whether based in contract or tort, shall be limited to the amount paid by client for analyses. All claims, including those for negligence and any other cause whatsoever shall be deemed waived unless made in writing and received by Cardinal within thirty (30) days after completion of the applicable service. In no event shall Cardinal be liable for incidental or consequential damages, including, without limitation, business interruptions, loss of use, or loss of profits incurred by client, its subsidiaries, affiliates or successors arising out of or related to the performance of the services hereunder by Cardinal, regardless of whether such claim is based upon any of the above stated reasons or otherwise. Results relate only to the samples identified above. This report shall not be reproduced except in full with written approval of Cardinal Laboratories.

Celey D. Keene, Lab Director/Quality Manager



PHONE (575) 393-2326 ° 101 E. MARLAND ° HOBBS, NM 88240

Analytical Results For:

Etech Environmental & Safety Solutions
 JOEL LOWRY
 2617 W MARLAND
 HOBBS NM, 88240
 Fax To:

Received:	01/03/2025	Sampling Date:	01/02/2025
Reported:	01/09/2025	Sampling Type:	Soil
Project Name:	AIRSTREAM 603-605	Sampling Condition:	Cool & Intact
Project Number:	19397	Sample Received By:	Alyssa Parras
Project Location:	PERMIAN (32.38642,-103.42057)		

Sample ID: WW 2 (H250011-15)

BTEx 8021B		mg/kg		Analyzed By: JH						
Analyte	Result	Reporting Limit	Analyzed	Method Blank	BS	% Recovery	True Value QC	RPD	Qualifier	
Benzene*	<0.050	0.050	01/03/2025	ND	1.75	87.6	2.00	6.56		
Toluene*	<0.050	0.050	01/03/2025	ND	1.84	91.8	2.00	6.38		
Ethylbenzene*	<0.050	0.050	01/03/2025	ND	1.77	88.6	2.00	5.93		
Total Xylenes*	<0.150	0.150	01/03/2025	ND	5.16	86.1	6.00	6.17		
Total BTEX	<0.300	0.300	01/03/2025	ND						

Surrogate: 4-Bromofluorobenzene (PID) 93.7 % 71.5-134

Chloride, SM4500Cl-B		mg/kg		Analyzed By: KV						
Analyte	Result	Reporting Limit	Analyzed	Method Blank	BS	% Recovery	True Value QC	RPD	Qualifier	
Chloride	<16.0	16.0	01/03/2025	ND	448	112	400	3.64		

TPH 8015M		mg/kg		Analyzed By: MS					
Analyte	Result	Reporting Limit	Analyzed	Method Blank	BS	% Recovery	True Value QC	RPD	Qualifier
GRO C6-C10*	<10.0	10.0	01/03/2025	ND	212	106	200	1.40	
DRO >C10-C28*	<10.0	10.0	01/03/2025	ND	193	96.4	200	1.35	
EXT DRO >C28-C36	<10.0	10.0	01/03/2025	ND					

Surrogate: 1-Chlorooctane 85.5 % 48.2-134

Surrogate: 1-Chlorooctadecane 75.5 % 49.1-148

Cardinal Laboratories

*=Accredited Analyte

PLEASE NOTE: Liability and Damages. Cardinal's liability and client's exclusive remedy for any claim arising, whether based in contract or tort, shall be limited to the amount paid by client for analyses. All claims, including those for negligence and any other cause whatsoever shall be deemed waived unless made in writing and received by Cardinal within thirty (30) days after completion of the applicable service. In no event shall Cardinal be liable for incidental or consequential damages, including, without limitation, business interruptions, loss of use, or loss of profits incurred by client, its subsidiaries, affiliates or successors arising out of or related to the performance of the services hereunder by Cardinal, regardless of whether such claim is based upon any of the above stated reasons or otherwise. Results relate only to the samples identified above. This report shall not be reproduced except in full with written approval of Cardinal Laboratories.

Celey D. Keene, Lab Director/Quality Manager



PHONE (575) 393-2326 ° 101 E. MARLAND ° HOBBS, NM 88240

Analytical Results For:

Etech Environmental & Safety Solutions
 JOEL LOWRY
 2617 W MARLAND
 HOBBS NM, 88240
 Fax To:

Received:	01/03/2025	Sampling Date:	01/02/2025
Reported:	01/09/2025	Sampling Type:	Soil
Project Name:	AIRSTREAM 603-605	Sampling Condition:	Cool & Intact
Project Number:	19397	Sample Received By:	Alyssa Parras
Project Location:	PERMIAN (32.38642,-103.42057)		

Sample ID: WW 3 (H250011-16)

BTEx 8021B		mg/kg		Analyzed By: JH						
Analyte	Result	Reporting Limit	Analyzed	Method Blank	BS	% Recovery	True Value QC	RPD	Qualifier	
Benzene*	<0.050	0.050	01/03/2025	ND	1.75	87.6	2.00	6.56		
Toluene*	<0.050	0.050	01/03/2025	ND	1.84	91.8	2.00	6.38		
Ethylbenzene*	<0.050	0.050	01/03/2025	ND	1.77	88.6	2.00	5.93		
Total Xylenes*	<0.150	0.150	01/03/2025	ND	5.16	86.1	6.00	6.17		
Total BTEX	<0.300	0.300	01/03/2025	ND						

Surrogate: 4-Bromofluorobenzene (PID) 94.2 % 71.5-134

Chloride, SM4500Cl-B		mg/kg		Analyzed By: KV						
Analyte	Result	Reporting Limit	Analyzed	Method Blank	BS	% Recovery	True Value QC	RPD	Qualifier	
Chloride	<16.0	16.0	01/03/2025	ND	448	112	400	3.64		

TPH 8015M		mg/kg		Analyzed By: MS					
Analyte	Result	Reporting Limit	Analyzed	Method Blank	BS	% Recovery	True Value QC	RPD	Qualifier
GRO C6-C10*	<10.0	10.0	01/03/2025	ND	212	106	200	1.40	
DRO >C10-C28*	<10.0	10.0	01/03/2025	ND	193	96.4	200	1.35	
EXT DRO >C28-C36	<10.0	10.0	01/03/2025	ND					

Surrogate: 1-Chlorooctane 81.8 % 48.2-134

Surrogate: 1-Chlorooctadecane 72.2 % 49.1-148

Cardinal Laboratories

*=Accredited Analyte

PLEASE NOTE: Liability and Damages. Cardinal's liability and client's exclusive remedy for any claim arising, whether based in contract or tort, shall be limited to the amount paid by client for analyses. All claims, including those for negligence and any other cause whatsoever shall be deemed waived unless made in writing and received by Cardinal within thirty (30) days after completion of the applicable service. In no event shall Cardinal be liable for incidental or consequential damages, including, without limitation, business interruptions, loss of use, or loss of profits incurred by client, its subsidiaries, affiliates or successors arising out of or related to the performance of the services hereunder by Cardinal, regardless of whether such claim is based upon any of the above stated reasons or otherwise. Results relate only to the samples identified above. This report shall not be reproduced except in full with written approval of Cardinal Laboratories.

Celey D. Keene, Lab Director/Quality Manager



PHONE (575) 393-2326 ° 101 E. MARLAND ° HOBBS, NM 88240

Notes and Definitions

BS-3	Blank spike recovery outside of lab established statistical limits, but still within method limits. Data is not adversely affected.
ND	Analyte NOT DETECTED at or above the reporting limit
RPD	Relative Percent Difference
**	Samples not received at proper temperature of 6°C or below.
***	Insufficient time to reach temperature.
-	Chloride by SM4500Cl-B does not require samples be received at or below 6°C Samples reported on an as received basis (wet) unless otherwise noted on report

Cardinal Laboratories

*=Accredited Analyte

PLEASE NOTE: Liability and Damages. Cardinal's liability and client's exclusive remedy for any claim arising, whether based in contract or tort, shall be limited to the amount paid by client for analyses. All claims, including those for negligence and any other cause whatsoever shall be deemed waived unless made in writing and received by Cardinal within thirty (30) days after completion of the applicable service. In no event shall Cardinal be liable for incidental or consequential damages, including, without limitation, business interruptions, loss of use, or loss of profits incurred by client, its subsidiaries, affiliates or successors arising out of or related to the performance of the services hereunder by Cardinal, regardless of whether such claim is based upon any of the above stated reasons or otherwise. Results relate only to the samples identified above. This report shall not be reproduced except in full with written approval of Cardinal Laboratories.

A handwritten signature in black ink, appearing to read "Celey D. Keene".

Celey D. Keene, Lab Director/Quality Manager



101 East Marland, Hobbs, NM 88240
(575) 393-2326 FAX (575) 393-2476

CHAIN-OF-CUSTODY AND ANALYSIS REQUEST

Company Name: Etch Environmental & Safety Solutions, Inc.

Project Manager: Joel Lowry

Address: 2617 West Marland

City: Hobbs

Phone #: (575) 264-9884

Project #: 19397

Project Name: Airstream 603-605

Project Location: 32.38642, -103.42057

Sampler Name: Addison Elston

BILL TO

P.O. #:

Company: Permian Resources

Attn: Montgomery Floyd

Address:

City:

State:

Phone #:

Fax #:

ANALYSIS REQUEST

Lab I.D.	Sample I.D.	(G)RAB OR (C)OMP.	# CONTAINERS	MATRIX						PRESERV.		DATE	TIME	ANALYSIS REQUEST									
				GROUNDWATER	WASTEWATER	SOIL	OIL	SLUDGE	OTHER :	ACID/BASE:	ICE / COOL			Chloride	TPH (8015M)	BTEX (8021B)							
1050011	FL 4 @ 20'	C	1	X								1/2/25		X	X	X							
	FL 5 @ 15'	C	1	X								1/2/25		X	X	X							
	FL 6 @ 15'	C	1	X								1/2/25		X	X	X							
	FL 7 @ 4'	C	1	X								1/2/25		X	X	X							
	FL 8 @ 5'	C	1	X								1/2/25		X	X	X							
	NW 8 @ 0.4'	C	1	X								1/2/25		X	X	X							
	NW 9 @ 4-8'	C	1	X								1/2/25		X	X	X							
	NW 10 @ 8-12'	C	1	X								1/2/25		X	X	X							
	NW 11 @ 12-16'	C	1	X								1/2/25		X	X	X							
	NW 12 @ 16-20'	C	1	X								1/2/25		X	X	X							

PLEASE NOTE: Liability and Damages. Cardinal's liability and client's exclusive remedy for any claim arising whether based in contract or tort, shall be limited to the amount paid by the client for the analysis. All claims including those for negligence and any other cause whatsoever shall be deemed waived unless made in writing and received by Cardinal within 30 days after completion of the applicable service. In no event shall Cardinal be liable for incidental or consequential damages, including without limitation, business interruptions, loss of use, or loss of profits incurred by client, its subsidiaries, affiliates or successors arising out of or related to the performance of services hereunder by Cardinal, regardless of whether such claim is based upon any of the above stated reasons or otherwise.

Relinquished By:

Relinquished By:

Relinquished By:

Delivered By: (Circle One)

Sampler - UPS - Bus - Other:

Date: 1-8-25

Time: 8:40

Date:

Time:

Received By:

Received By:

Sample Condition

Corrected Temp. °C

Verbal Result: ☐ Yes ☐ No Add'l Phone #:

All Results are emailed. Please provide Email address:

REMARKS:

Turnaround Time:

Thermometer ID #140

Add'l Phone #:

Email address:

REMARKS:

Turnaround Time:

Thermometer ID #140

Standard ☒ Rush ☐

Bacteria (only) Sample Condition

Corrected Temp. °C

Corrected Temp. °C

Corrected Temp. °C



101 East Marland, Hobbs, NM 88240
(575) 393-2326 FAX (575) 393-2476

CHAIN-OF-CUSTODY AND ANALYSIS REQUEST

[illegible]



PHONE (575) 393-2326 ° 101 E. MARLAND ° HOBBS, NM 88240

January 06, 2025

JOEL LOWRY

Etech Environmental & Safety Solutions

2617 W MARLAND

HOBBS, NM 88240

RE: AIRSTREAM 603-605

Enclosed are the results of analyses for samples received by the laboratory on 01/03/25 14:51.

Cardinal Laboratories is accredited through Texas NELAP under certificate number TX-C24-00112. Accreditation applies to drinking water, non-potable water and solid and chemical materials. All accredited analytes are denoted by an asterisk (*). For a complete list of accredited analytes and matrices visit the TCEQ website at www.tceq.texas.gov/field/qa/lab_accred_certif.html.

Cardinal Laboratories is accredited through the State of Colorado Department of Public Health and Environment for:

Method EPA 552.2	Haloacetic Acids (HAA-5)
Method EPA 524.2	Total Trihalomethanes (TTHM)
Method EPA 524.4	Regulated VOCs (V1, V2, V3)

Accreditation applies to public drinking water matrices.

This report meets NELAP requirements and is made up of a cover page, analytical results, and a copy of the original chain-of-custody. If you have any questions concerning this report, please feel free to contact me.

Sincerely,

A handwritten signature in black ink that reads "Celey D. Keene". The signature is written in a cursive style with a large, stylized 'C' and 'K'.

Celey D. Keene

Lab Director/Quality Manager



PHONE (575) 393-2326 ° 101 E. MARLAND ° HOBBS, NM 88240

Analytical Results For:

Etech Environmental & Safety Solutions
 JOEL LOWRY
 2617 W MARLAND
 HOBBS NM, 88240
 Fax To:

Received:	01/03/2025	Sampling Date:	01/02/2025
Reported:	01/06/2025	Sampling Type:	Soil
Project Name:	AIRSTREAM 603-605	Sampling Condition:	Cool & Intact
Project Number:	19397	Sample Received By:	Alyssa Parras
Project Location:	PERMIAN (32.38642,-103.42057)		

Sample ID: FL 1 @ 8' (H250020-01)

BTX 8021B		mg/kg		Analyzed By: JH						
Analyte	Result	Reporting Limit	Analyzed	Method Blank	BS	% Recovery	True Value QC	RPD	Qualifier	
Benzene*	<0.050	0.050	01/03/2025	ND	1.95	97.6	2.00	1.18		
Toluene*	<0.050	0.050	01/03/2025	ND	2.09	105	2.00	2.56		
Ethylbenzene*	<0.050	0.050	01/03/2025	ND	2.26	113	2.00	1.85		
Total Xylenes*	<0.150	0.150	01/03/2025	ND	6.89	115	6.00	1.96		
Total BTX	<0.300	0.300	01/03/2025	ND						

Surrogate: 4-Bromofluorobenzene (PID) 126 % 71.5-134

Chloride, SM4500Cl-B		mg/kg		Analyzed By: HM						
Analyte	Result	Reporting Limit	Analyzed	Method Blank	BS	% Recovery	True Value QC	RPD	Qualifier	
Chloride	<16.0	16.0	01/06/2025	ND	448	112	400	3.64		

TPH 8015M		mg/kg		Analyzed By: MS					
Analyte	Result	Reporting Limit	Analyzed	Method Blank	BS	% Recovery	True Value QC	RPD	Qualifier
GRO C6-C10*	<10.0	10.0	01/04/2025	ND	185	92.5	200	5.16	
DRO >C10-C28*	12.1	10.0	01/04/2025	ND	179	89.3	200	12.5	
EXT DRO >C28-C36	<10.0	10.0	01/04/2025	ND					

Surrogate: 1-Chlorooctane 98.5 % 48.2-134

Surrogate: 1-Chlorooctadecane 86.4 % 49.1-148

Cardinal Laboratories

*=Accredited Analyte

PLEASE NOTE: Liability and Damages. Cardinal's liability and client's exclusive remedy for any claim arising, whether based in contract or tort, shall be limited to the amount paid by client for analyses. All claims, including those for negligence and any other cause whatsoever shall be deemed waived unless made in writing and received by Cardinal within thirty (30) days after completion of the applicable service. In no event shall Cardinal be liable for incidental or consequential damages, including, without limitation, business interruptions, loss of use, or loss of profits incurred by client, its subsidiaries, affiliates or successors arising out of or related to the performance of the services hereunder by Cardinal, regardless of whether such claim is based upon any of the above stated reasons or otherwise. Results relate only to the samples identified above. This report shall not be reproduced except in full with written approval of Cardinal Laboratories.

Celey D. Keene, Lab Director/Quality Manager



PHONE (575) 393-2326 ° 101 E. MARLAND ° HOBBS, NM 88240

Analytical Results For:

Etech Environmental & Safety Solutions
 JOEL LOWRY
 2617 W MARLAND
 HOBBS NM, 88240
 Fax To:

Received:	01/03/2025	Sampling Date:	01/02/2025
Reported:	01/06/2025	Sampling Type:	Soil
Project Name:	AIRSTREAM 603-605	Sampling Condition:	Cool & Intact
Project Number:	19397	Sample Received By:	Alyssa Parras
Project Location:	PERMIAN (32.38642,-103.42057)		

Sample ID: FL 2 @ 21' (H250020-02)

BTEx 8021B		mg/kg		Analyzed By: JH						
Analyte	Result	Reporting Limit	Analyzed	Method Blank	BS	% Recovery	True Value QC	RPD	Qualifier	
Benzene*	<0.050	0.050	01/03/2025	ND	1.95	97.6	2.00	1.18		
Toluene*	<0.050	0.050	01/03/2025	ND	2.09	105	2.00	2.56		
Ethylbenzene*	<0.050	0.050	01/03/2025	ND	2.26	113	2.00	1.85		
Total Xylenes*	<0.150	0.150	01/03/2025	ND	6.89	115	6.00	1.96		
Total BTEx	<0.300	0.300	01/03/2025	ND						

Surrogate: 4-Bromofluorobenzene (PID) 127 % 71.5-134

Chloride, SM4500CI-B		mg/kg		Analyzed By: HM						
Analyte	Result	Reporting Limit	Analyzed	Method Blank	BS	% Recovery	True Value QC	RPD	Qualifier	
Chloride	<16.0	16.0	01/06/2025	ND	448	112	400	3.64		

TPH 8015M		mg/kg		Analyzed By: MS					
Analyte	Result	Reporting Limit	Analyzed	Method Blank	BS	% Recovery	True Value QC	RPD	Qualifier
GRO C6-C10*	<10.0	10.0	01/04/2025	ND	185	92.5	200	5.16	
DRO >C10-C28*	<10.0	10.0	01/04/2025	ND	179	89.3	200	12.5	
EXT DRO >C28-C36	<10.0	10.0	01/04/2025	ND					

Surrogate: 1-Chlorooctane 81.6 % 48.2-134

Surrogate: 1-Chlorooctadecane 69.4 % 49.1-148

Cardinal Laboratories

*=Accredited Analyte

PLEASE NOTE: Liability and Damages. Cardinal's liability and client's exclusive remedy for any claim arising, whether based in contract or tort, shall be limited to the amount paid by client for analyses. All claims, including those for negligence and any other cause whatsoever shall be deemed waived unless made in writing and received by Cardinal within thirty (30) days after completion of the applicable service. In no event shall Cardinal be liable for incidental or consequential damages, including, without limitation, business interruptions, loss of use, or loss of profits incurred by client, its subsidiaries, affiliates or successors arising out of or related to the performance of the services hereunder by Cardinal, regardless of whether such claim is based upon any of the above stated reasons or otherwise. Results relate only to the samples identified above. This report shall not be reproduced except in full with written approval of Cardinal Laboratories.

Celey D. Keene, Lab Director/Quality Manager



PHONE (575) 393-2326 ° 101 E. MARLAND ° HOBBS, NM 88240

Analytical Results For:

Etech Environmental & Safety Solutions
 JOEL LOWRY
 2617 W MARLAND
 HOBBS NM, 88240
 Fax To:

Received:	01/03/2025	Sampling Date:	01/02/2025
Reported:	01/06/2025	Sampling Type:	Soil
Project Name:	AIRSTREAM 603-605	Sampling Condition:	Cool & Intact
Project Number:	19397	Sample Received By:	Alyssa Parras
Project Location:	PERMIAN (32.38642,-103.42057)		

Sample ID: FL 3 @ 21' (H250020-03)

BTEx 8021B		mg/kg		Analyzed By: JH						
Analyte	Result	Reporting Limit	Analyzed	Method Blank	BS	% Recovery	True Value QC	RPD	Qualifier	
Benzene*	<0.050	0.050	01/03/2025	ND	1.95	97.6	2.00	1.18		
Toluene*	<0.050	0.050	01/03/2025	ND	2.09	105	2.00	2.56		
Ethylbenzene*	<0.050	0.050	01/03/2025	ND	2.26	113	2.00	1.85		
Total Xylenes*	<0.150	0.150	01/03/2025	ND	6.89	115	6.00	1.96		
Total BTEx	<0.300	0.300	01/03/2025	ND						

Surrogate: 4-Bromofluorobenzene (PID) 125 % 71.5-134

Chloride, SM4500CI-B		mg/kg		Analyzed By: HM						
Analyte	Result	Reporting Limit	Analyzed	Method Blank	BS	% Recovery	True Value QC	RPD	Qualifier	
Chloride	<16.0	16.0	01/06/2025	ND	448	112	400	3.64		

TPH 8015M		mg/kg		Analyzed By: MS					
Analyte	Result	Reporting Limit	Analyzed	Method Blank	BS	% Recovery	True Value QC	RPD	Qualifier
GRO C6-C10*	<10.0	10.0	01/04/2025	ND	185	92.5	200	5.16	
DRO >C10-C28*	<10.0	10.0	01/04/2025	ND	179	89.3	200	12.5	
EXT DRO >C28-C36	<10.0	10.0	01/04/2025	ND					

Surrogate: 1-Chlorooctane 105 % 48.2-134

Surrogate: 1-Chlorooctadecane 90.3 % 49.1-148

Cardinal Laboratories

*=Accredited Analyte

PLEASE NOTE: Liability and Damages. Cardinal's liability and client's exclusive remedy for any claim arising, whether based in contract or tort, shall be limited to the amount paid by client for analyses. All claims, including those for negligence and any other cause whatsoever shall be deemed waived unless made in writing and received by Cardinal within thirty (30) days after completion of the applicable service. In no event shall Cardinal be liable for incidental or consequential damages, including, without limitation, business interruptions, loss of use, or loss of profits incurred by client, its subsidiaries, affiliates or successors arising out of or related to the performance of the services hereunder by Cardinal, regardless of whether such claim is based upon any of the above stated reasons or otherwise. Results relate only to the samples identified above. This report shall not be reproduced except in full with written approval of Cardinal Laboratories.

Celey D. Keene, Lab Director/Quality Manager



PHONE (575) 393-2326 ° 101 E. MARLAND ° HOBBS, NM 88240

Analytical Results For:

Etech Environmental & Safety Solutions
 JOEL LOWRY
 2617 W MARLAND
 HOBBS NM, 88240
 Fax To:

Received:	01/03/2025	Sampling Date:	01/02/2025
Reported:	01/06/2025	Sampling Type:	Soil
Project Name:	AIRSTREAM 603-605	Sampling Condition:	Cool & Intact
Project Number:	19397	Sample Received By:	Alyssa Parras
Project Location:	PERMIAN (32.38642,-103.42057)		

Sample ID: NW 1 @ 0-4' (H250020-04)

BTX 8021B		mg/kg		Analyzed By: JH						
Analyte	Result	Reporting Limit	Analyzed	Method Blank	BS	% Recovery	True Value QC	RPD	Qualifier	
Benzene*	<0.050	0.050	01/03/2025	ND	1.95	97.6	2.00	1.18		
Toluene*	<0.050	0.050	01/03/2025	ND	2.09	105	2.00	2.56		
Ethylbenzene*	<0.050	0.050	01/03/2025	ND	2.26	113	2.00	1.85		
Total Xylenes*	<0.150	0.150	01/03/2025	ND	6.89	115	6.00	1.96		
Total BTX	<0.300	0.300	01/03/2025	ND						

Surrogate: 4-Bromofluorobenzene (PID) 129 % 71.5-134

Chloride, SM4500CI-B		mg/kg		Analyzed By: HM						
Analyte	Result	Reporting Limit	Analyzed	Method Blank	BS	% Recovery	True Value QC	RPD	Qualifier	
Chloride	<16.0	16.0	01/06/2025	ND	448	112	400	3.64		

TPH 8015M		mg/kg		Analyzed By: MS					
Analyte	Result	Reporting Limit	Analyzed	Method Blank	BS	% Recovery	True Value QC	RPD	Qualifier
GRO C6-C10*	<10.0	10.0	01/04/2025	ND	185	92.5	200	5.16	
DRO >C10-C28*	<10.0	10.0	01/04/2025	ND	179	89.3	200	12.5	
EXT DRO >C28-C36	<10.0	10.0	01/04/2025	ND					

Surrogate: 1-Chlorooctane 108 % 48.2-134

Surrogate: 1-Chlorooctadecane 92.2 % 49.1-148

Cardinal Laboratories

*=Accredited Analyte

PLEASE NOTE: Liability and Damages. Cardinal's liability and client's exclusive remedy for any claim arising, whether based in contract or tort, shall be limited to the amount paid by client for analyses. All claims, including those for negligence and any other cause whatsoever shall be deemed waived unless made in writing and received by Cardinal within thirty (30) days after completion of the applicable service. In no event shall Cardinal be liable for incidental or consequential damages, including, without limitation, business interruptions, loss of use, or loss of profits incurred by client, its subsidiaries, affiliates or successors arising out of or related to the performance of the services hereunder by Cardinal, regardless of whether such claim is based upon any of the above stated reasons or otherwise. Results relate only to the samples identified above. This report shall not be reproduced except in full with written approval of Cardinal Laboratories.

Celey D. Keene, Lab Director/Quality Manager



PHONE (575) 393-2326 ° 101 E. MARLAND ° HOBBS, NM 88240

Analytical Results For:

Etech Environmental & Safety Solutions
 JOEL LOWRY
 2617 W MARLAND
 HOBBS NM, 88240
 Fax To:

Received:	01/03/2025	Sampling Date:	01/02/2025
Reported:	01/06/2025	Sampling Type:	Soil
Project Name:	AIRSTREAM 603-605	Sampling Condition:	Cool & Intact
Project Number:	19397	Sample Received By:	Alyssa Parras
Project Location:	PERMIAN (32.38642,-103.42057)		

Sample ID: NW 2 @ 0-4' (H250020-05)

BTEx 8021B		mg/kg		Analyzed By: JH						
Analyte	Result	Reporting Limit	Analyzed	Method Blank	BS	% Recovery	True Value QC	RPD	Qualifier	
Benzene*	<0.050	0.050	01/03/2025	ND	1.95	97.6	2.00	1.18		
Toluene*	<0.050	0.050	01/03/2025	ND	2.09	105	2.00	2.56		
Ethylbenzene*	<0.050	0.050	01/03/2025	ND	2.26	113	2.00	1.85		
Total Xylenes*	<0.150	0.150	01/03/2025	ND	6.89	115	6.00	1.96		
Total BTEx	<0.300	0.300	01/03/2025	ND						

Surrogate: 4-Bromofluorobenzene (PID) 132 % 71.5-134

Chloride, SM4500CI-B		mg/kg		Analyzed By: HM						
Analyte	Result	Reporting Limit	Analyzed	Method Blank	BS	% Recovery	True Value QC	RPD	Qualifier	
Chloride	<16.0	16.0	01/06/2025	ND	448	112	400	3.64		

TPH 8015M		mg/kg		Analyzed By: MS					
Analyte	Result	Reporting Limit	Analyzed	Method Blank	BS	% Recovery	True Value QC	RPD	Qualifier
GRO C6-C10*	<10.0	10.0	01/04/2025	ND	185	92.5	200	5.16	
DRO >C10-C28*	<10.0	10.0	01/04/2025	ND	179	89.3	200	12.5	
EXT DRO >C28-C36	<10.0	10.0	01/04/2025	ND					

Surrogate: 1-Chlorooctane 105 % 48.2-134

Surrogate: 1-Chlorooctadecane 91.5 % 49.1-148

Cardinal Laboratories

*=Accredited Analyte

PLEASE NOTE: Liability and Damages. Cardinal's liability and client's exclusive remedy for any claim arising, whether based in contract or tort, shall be limited to the amount paid by client for analyses. All claims, including those for negligence and any other cause whatsoever shall be deemed waived unless made in writing and received by Cardinal within thirty (30) days after completion of the applicable service. In no event shall Cardinal be liable for incidental or consequential damages, including, without limitation, business interruptions, loss of use, or loss of profits incurred by client, its subsidiaries, affiliates or successors arising out of or related to the performance of the services hereunder by Cardinal, regardless of whether such claim is based upon any of the above stated reasons or otherwise. Results relate only to the samples identified above. This report shall not be reproduced except in full with written approval of Cardinal Laboratories.

Celey D. Keene, Lab Director/Quality Manager



PHONE (575) 393-2326 ° 101 E. MARLAND ° HOBBS, NM 88240

Analytical Results For:

Etech Environmental & Safety Solutions
 JOEL LOWRY
 2617 W MARLAND
 HOBBS NM, 88240
 Fax To:

Received:	01/03/2025	Sampling Date:	01/02/2025
Reported:	01/06/2025	Sampling Type:	Soil
Project Name:	AIRSTREAM 603-605	Sampling Condition:	Cool & Intact
Project Number:	19397	Sample Received By:	Alyssa Parras
Project Location:	PERMIAN (32.38642,-103.42057)		

Sample ID: NW 3 @ 4'-8' (H250020-06)

BTEx 8021B		mg/kg		Analyzed By: JH						
Analyte	Result	Reporting Limit	Analyzed	Method Blank	BS	% Recovery	True Value QC	RPD	Qualifier	
Benzene*	<0.050	0.050	01/03/2025	ND	1.95	97.6	2.00	1.18		
Toluene*	<0.050	0.050	01/03/2025	ND	2.09	105	2.00	2.56		
Ethylbenzene*	<0.050	0.050	01/03/2025	ND	2.26	113	2.00	1.85		
Total Xylenes*	<0.150	0.150	01/03/2025	ND	6.89	115	6.00	1.96		
Total BTEx	<0.300	0.300	01/03/2025	ND						

Surrogate: 4-Bromofluorobenzene (PID) 130 % 71.5-134

Chloride, SM4500CI-B		mg/kg		Analyzed By: HM						
Analyte	Result	Reporting Limit	Analyzed	Method Blank	BS	% Recovery	True Value QC	RPD	Qualifier	
Chloride	<16.0	16.0	01/06/2025	ND	448	112	400	3.64		

TPH 8015M		mg/kg		Analyzed By: MS					
Analyte	Result	Reporting Limit	Analyzed	Method Blank	BS	% Recovery	True Value QC	RPD	Qualifier
GRO C6-C10*	<10.0	10.0	01/04/2025	ND	185	92.5	200	5.16	
DRO >C10-C28*	<10.0	10.0	01/04/2025	ND	179	89.3	200	12.5	
EXT DRO >C28-C36	<10.0	10.0	01/04/2025	ND					

Surrogate: 1-Chlorooctane 106 % 48.2-134

Surrogate: 1-Chlorooctadecane 92.6 % 49.1-148

Cardinal Laboratories

*=Accredited Analyte

PLEASE NOTE: Liability and Damages. Cardinal's liability and client's exclusive remedy for any claim arising, whether based in contract or tort, shall be limited to the amount paid by client for analyses. All claims, including those for negligence and any other cause whatsoever shall be deemed waived unless made in writing and received by Cardinal within thirty (30) days after completion of the applicable service. In no event shall Cardinal be liable for incidental or consequential damages, including, without limitation, business interruptions, loss of use, or loss of profits incurred by client, its subsidiaries, affiliates or successors arising out of or related to the performance of the services hereunder by Cardinal, regardless of whether such claim is based upon any of the above stated reasons or otherwise. Results relate only to the samples identified above. This report shall not be reproduced except in full with written approval of Cardinal Laboratories.

Celey D. Keene, Lab Director/Quality Manager



PHONE (575) 393-2326 ° 101 E. MARLAND ° HOBBS, NM 88240

Analytical Results For:

Etech Environmental & Safety Solutions
 JOEL LOWRY
 2617 W MARLAND
 HOBBS NM, 88240
 Fax To:

Received:	01/03/2025	Sampling Date:	01/02/2025
Reported:	01/06/2025	Sampling Type:	Soil
Project Name:	AIRSTREAM 603-605	Sampling Condition:	Cool & Intact
Project Number:	19397	Sample Received By:	Alyssa Parras
Project Location:	PERMIAN (32.38642,-103.42057)		

Sample ID: NW 4 @ 4'-8' (H250020-07)

BTEx 8021B		mg/kg		Analyzed By: JH						
Analyte	Result	Reporting Limit	Analyzed	Method Blank	BS	% Recovery	True Value QC	RPD	Qualifier	
Benzene*	<0.050	0.050	01/03/2025	ND	1.95	97.6	2.00	1.18		
Toluene*	<0.050	0.050	01/03/2025	ND	2.09	105	2.00	2.56		
Ethylbenzene*	<0.050	0.050	01/03/2025	ND	2.26	113	2.00	1.85		
Total Xylenes*	<0.150	0.150	01/03/2025	ND	6.89	115	6.00	1.96		
Total BTEx	<0.300	0.300	01/03/2025	ND						

Surrogate: 4-Bromofluorobenzene (PID) 127 % 71.5-134

Chloride, SM4500Cl-B		mg/kg		Analyzed By: HM						
Analyte	Result	Reporting Limit	Analyzed	Method Blank	BS	% Recovery	True Value QC	RPD	Qualifier	
Chloride	<16.0	16.0	01/06/2025	ND	448	112	400	3.64		

TPH 8015M		mg/kg		Analyzed By: MS					
Analyte	Result	Reporting Limit	Analyzed	Method Blank	BS	% Recovery	True Value QC	RPD	Qualifier
GRO C6-C10*	<10.0	10.0	01/04/2025	ND	185	92.5	200	5.16	
DRO >C10-C28*	<10.0	10.0	01/04/2025	ND	179	89.3	200	12.5	
EXT DRO >C28-C36	<10.0	10.0	01/04/2025	ND					

Surrogate: 1-Chlorooctane 89.4 % 48.2-134

Surrogate: 1-Chlorooctadecane 78.4 % 49.1-148

Cardinal Laboratories

*=Accredited Analyte

PLEASE NOTE: Liability and Damages. Cardinal's liability and client's exclusive remedy for any claim arising, whether based in contract or tort, shall be limited to the amount paid by client for analyses. All claims, including those for negligence and any other cause whatsoever shall be deemed waived unless made in writing and received by Cardinal within thirty (30) days after completion of the applicable service. In no event shall Cardinal be liable for incidental or consequential damages, including, without limitation, business interruptions, loss of use, or loss of profits incurred by client, its subsidiaries, affiliates or successors arising out of or related to the performance of the services hereunder by Cardinal, regardless of whether such claim is based upon any of the above stated reasons or otherwise. Results relate only to the samples identified above. This report shall not be reproduced except in full with written approval of Cardinal Laboratories.

Celey D. Keene, Lab Director/Quality Manager



PHONE (575) 393-2326 ° 101 E. MARLAND ° HOBBS, NM 88240

Analytical Results For:

Etech Environmental & Safety Solutions
 JOEL LOWRY
 2617 W MARLAND
 HOBBS NM, 88240
 Fax To:

Received:	01/03/2025	Sampling Date:	01/02/2025
Reported:	01/06/2025	Sampling Type:	Soil
Project Name:	AIRSTREAM 603-605	Sampling Condition:	Cool & Intact
Project Number:	19397	Sample Received By:	Alyssa Parras
Project Location:	PERMIAN (32.38642,-103.42057)		

Sample ID: NW 5 @ 8-12' (H250020-08)

BTEx 8021B		mg/kg		Analyzed By: JH						
Analyte	Result	Reporting Limit	Analyzed	Method Blank	BS	% Recovery	True Value QC	RPD	Qualifier	
Benzene*	<0.050	0.050	01/03/2025	ND	1.95	97.6	2.00	1.18		
Toluene*	<0.050	0.050	01/03/2025	ND	2.09	105	2.00	2.56		
Ethylbenzene*	<0.050	0.050	01/03/2025	ND	2.26	113	2.00	1.85		
Total Xylenes*	<0.150	0.150	01/03/2025	ND	6.89	115	6.00	1.96		
Total BTEX	<0.300	0.300	01/03/2025	ND						

Surrogate: 4-Bromofluorobenzene (PID) 132 % 71.5-134

Chloride, SM4500Cl-B		mg/kg		Analyzed By: HM						
Analyte	Result	Reporting Limit	Analyzed	Method Blank	BS	% Recovery	True Value QC	RPD	Qualifier	
Chloride	<16.0	16.0	01/06/2025	ND	448	112	400	3.64		

TPH 8015M		mg/kg		Analyzed By: MS					
Analyte	Result	Reporting Limit	Analyzed	Method Blank	BS	% Recovery	True Value QC	RPD	Qualifier
GRO C6-C10*	<10.0	10.0	01/04/2025	ND	185	92.5	200	5.16	
DRO >C10-C28*	<10.0	10.0	01/04/2025	ND	179	89.3	200	12.5	
EXT DRO >C28-C36	<10.0	10.0	01/04/2025	ND					

Surrogate: 1-Chlorooctane 93.0 % 48.2-134

Surrogate: 1-Chlorooctadecane 82.7 % 49.1-148

Cardinal Laboratories

*=Accredited Analyte

PLEASE NOTE: Liability and Damages. Cardinal's liability and client's exclusive remedy for any claim arising, whether based in contract or tort, shall be limited to the amount paid by client for analyses. All claims, including those for negligence and any other cause whatsoever shall be deemed waived unless made in writing and received by Cardinal within thirty (30) days after completion of the applicable service. In no event shall Cardinal be liable for incidental or consequential damages, including, without limitation, business interruptions, loss of use, or loss of profits incurred by client, its subsidiaries, affiliates or successors arising out of or related to the performance of the services hereunder by Cardinal, regardless of whether such claim is based upon any of the above stated reasons or otherwise. Results relate only to the samples identified above. This report shall not be reproduced except in full with written approval of Cardinal Laboratories.

Celey D. Keene, Lab Director/Quality Manager



PHONE (575) 393-2326 ° 101 E. MARLAND ° HOBBS, NM 88240

Analytical Results For:

Etech Environmental & Safety Solutions
 JOEL LOWRY
 2617 W MARLAND
 HOBBS NM, 88240
 Fax To:

Received:	01/03/2025	Sampling Date:	01/02/2025
Reported:	01/06/2025	Sampling Type:	Soil
Project Name:	AIRSTREAM 603-605	Sampling Condition:	Cool & Intact
Project Number:	19397	Sample Received By:	Alyssa Parras
Project Location:	PERMIAN (32.38642,-103.42057)		

Sample ID: NW 6 @ 12-16' (H250020-09)

BTEx 8021B		mg/kg		Analyzed By: JH					
Analyte	Result	Reporting Limit	Analyzed	Method Blank	BS	% Recovery	True Value QC	RPD	Qualifier
Benzene*	<0.050	0.050	01/03/2025	ND	1.95	97.6	2.00	1.18	
Toluene*	<0.050	0.050	01/03/2025	ND	2.09	105	2.00	2.56	
Ethylbenzene*	<0.050	0.050	01/03/2025	ND	2.26	113	2.00	1.85	
Total Xylenes*	<0.150	0.150	01/03/2025	ND	6.89	115	6.00	1.96	
Total BTEx	<0.300	0.300	01/03/2025	ND					

Surrogate: 4-Bromofluorobenzene (PID) 131 % 71.5-134

Chloride, SM4500CI-B		mg/kg		Analyzed By: HM						
Analyte	Result	Reporting Limit	Analyzed	Method Blank	BS	% Recovery	True Value QC	RPD	Qualifier	
Chloride	<16.0	16.0	01/06/2025	ND	448	112	400	3.64		

TPH 8015M		mg/kg		Analyzed By: MS					
Analyte	Result	Reporting Limit	Analyzed	Method Blank	BS	% Recovery	True Value QC	RPD	Qualifier
GRO C6-C10*	<10.0	10.0	01/04/2025	ND	185	92.5	200	5.16	
DRO >C10-C28*	<10.0	10.0	01/04/2025	ND	179	89.3	200	12.5	
EXT DRO >C28-C36	<10.0	10.0	01/04/2025	ND					

Surrogate: 1-Chlorooctane 105 % 48.2-134

Surrogate: 1-Chlorooctadecane 91.4 % 49.1-148

Cardinal Laboratories

*=Accredited Analyte

PLEASE NOTE: Liability and Damages. Cardinal's liability and client's exclusive remedy for any claim arising, whether based in contract or tort, shall be limited to the amount paid by client for analyses. All claims, including those for negligence and any other cause whatsoever shall be deemed waived unless made in writing and received by Cardinal within thirty (30) days after completion of the applicable service. In no event shall Cardinal be liable for incidental or consequential damages, including, without limitation, business interruptions, loss of use, or loss of profits incurred by client, its subsidiaries, affiliates or successors arising out of or related to the performance of the services hereunder by Cardinal, regardless of whether such claim is based upon any of the above stated reasons or otherwise. Results relate only to the samples identified above. This report shall not be reproduced except in full with written approval of Cardinal Laboratories.

Celey D. Keene, Lab Director/Quality Manager



PHONE (575) 393-2326 ° 101 E. MARLAND ° HOBBS, NM 88240

Analytical Results For:

Etech Environmental & Safety Solutions
 JOEL LOWRY
 2617 W MARLAND
 HOBBS NM, 88240
 Fax To:

Received:	01/03/2025	Sampling Date:	01/02/2025
Reported:	01/06/2025	Sampling Type:	Soil
Project Name:	AIRSTREAM 603-605	Sampling Condition:	Cool & Intact
Project Number:	19397	Sample Received By:	Alyssa Parras
Project Location:	PERMIAN (32.38642,-103.42057)		

Sample ID: NW 7 @ 16-20' (H250020-10)

BTEx 8021B		mg/kg		Analyzed By: JH						
Analyte	Result	Reporting Limit	Analyzed	Method Blank	BS	% Recovery	True Value QC	RPD	Qualifier	
Benzene*	<0.050	0.050	01/03/2025	ND	1.95	97.6	2.00	1.18		
Toluene*	<0.050	0.050	01/03/2025	ND	2.09	105	2.00	2.56		
Ethylbenzene*	<0.050	0.050	01/03/2025	ND	2.26	113	2.00	1.85		
Total Xylenes*	<0.150	0.150	01/03/2025	ND	6.89	115	6.00	1.96		
Total BTEx	<0.300	0.300	01/03/2025	ND						

Surrogate: 4-Bromofluorobenzene (PID) 129 % 71.5-134

Chloride, SM4500CI-B		mg/kg		Analyzed By: HM						
Analyte	Result	Reporting Limit	Analyzed	Method Blank	BS	% Recovery	True Value QC	RPD	Qualifier	
Chloride	<16.0	16.0	01/06/2025	ND	448	112	400	3.64		

TPH 8015M		mg/kg		Analyzed By: MS					
Analyte	Result	Reporting Limit	Analyzed	Method Blank	BS	% Recovery	True Value QC	RPD	Qualifier
GRO C6-C10*	<10.0	10.0	01/04/2025	ND	185	92.5	200	5.16	
DRO >C10-C28*	<10.0	10.0	01/04/2025	ND	179	89.3	200	12.5	
EXT DRO >C28-C36	<10.0	10.0	01/04/2025	ND					

Surrogate: 1-Chlorooctane 98.3 % 48.2-134

Surrogate: 1-Chlorooctadecane 86.1 % 49.1-148

Cardinal Laboratories

*=Accredited Analyte

PLEASE NOTE: Liability and Damages. Cardinal's liability and client's exclusive remedy for any claim arising, whether based in contract or tort, shall be limited to the amount paid by client for analyses. All claims, including those for negligence and any other cause whatsoever shall be deemed waived unless made in writing and received by Cardinal within thirty (30) days after completion of the applicable service. In no event shall Cardinal be liable for incidental or consequential damages, including, without limitation, business interruptions, loss of use, or loss of profits incurred by client, its subsidiaries, affiliates or successors arising out of or related to the performance of the services hereunder by Cardinal, regardless of whether such claim is based upon any of the above stated reasons or otherwise. Results relate only to the samples identified above. This report shall not be reproduced except in full with written approval of Cardinal Laboratories.

Celey D. Keene, Lab Director/Quality Manager



PHONE (575) 393-2326 ° 101 E. MARLAND ° HOBBS, NM 88240

Notes and Definitions

ND	Analyte NOT DETECTED at or above the reporting limit
RPD	Relative Percent Difference
**	Samples not received at proper temperature of 6°C or below.
***	Insufficient time to reach temperature.
-	Chloride by SM4500Cl-B does not require samples be received at or below 6°C Samples reported on an as received basis (wet) unless otherwise noted on report

Cardinal Laboratories

*=Accredited Analyte

PLEASE NOTE: Liability and Damages. Cardinal's liability and client's exclusive remedy for any claim arising, whether based in contract or tort, shall be limited to the amount paid by client for analyses. All claims, including those for negligence and any other cause whatsoever shall be deemed waived unless made in writing and received by Cardinal within thirty (30) days after completion of the applicable service. In no event shall Cardinal be liable for incidental or consequential damages, including, without limitation, business interruptions, loss of use, or loss of profits incurred by client, its subsidiaries, affiliates or successors arising out of or related to the performance of the services hereunder by Cardinal, regardless of whether such claim is based upon any of the above stated reasons or otherwise. Results relate only to the samples identified above. This report shall not be reproduced except in full with written approval of Cardinal Laboratories.

A handwritten signature in black ink, appearing to read "Celey D. Keene".

Celey D. Keene, Lab Director/Quality Manager



101 East Marland, Hobbs, NM 88240
(575) 393-2326 FAX (575) 393-2476

Page 1 of 1

CHAIN-OF-CUSTODY AND ANALYSIS REQUEST

[illegible]



PHONE (575) 393-2326 ° 101 E. MARLAND ° HOBBS, NM 88240

January 13, 2025

JOEL LOWRY

Etech Environmental & Safety Solutions

2617 W MARLAND

HOBBS, NM 88240

RE: AIRSTREAM 603-605

Enclosed are the results of analyses for samples received by the laboratory on 01/07/25 14:41.

Cardinal Laboratories is accredited through Texas NELAP under certificate number TX-C24-00112. Accreditation applies to drinking water, non-potable water and solid and chemical materials. All accredited analytes are denoted by an asterisk (*). For a complete list of accredited analytes and matrices visit the TCEQ website at www.tceq.texas.gov/field/qa/lab_accred_certif.html.

Cardinal Laboratories is accredited through the State of Colorado Department of Public Health and Environment for:

Method EPA 552.2	Haloacetic Acids (HAA-5)
Method EPA 524.2	Total Trihalomethanes (TTHM)
Method EPA 524.4	Regulated VOCs (V1, V2, V3)

Accreditation applies to public drinking water matrices.

This report meets NELAP requirements and is made up of a cover page, analytical results, and a copy of the original chain-of-custody. If you have any questions concerning this report, please feel free to contact me.

Sincerely,

A handwritten signature in black ink that reads "Celey D. Keene". The signature is written in a cursive style with a large, stylized 'C' and 'K'.

Celey D. Keene

Lab Director/Quality Manager



PHONE (575) 393-2326 • 101 E. MARLAND • HOBBS, NM 88240

Analytical Results For:

Etech Environmental & Safety Solutions
 JOEL LOWRY
 2617 W MARLAND
 HOBBS NM, 88240
 Fax To:

Received:	01/07/2025	Sampling Date:	01/02/2025
Reported:	01/13/2025	Sampling Type:	Soil
Project Name:	AIRSTREAM 603-605	Sampling Condition:	Cool & Intact
Project Number:	19397	Sample Received By:	Alyssa Parras
Project Location:	PERMIAN (32.38642,-103.42057)		

Sample ID: SW 1 - DEF @ 0-4' (H250059-01)

BTX 8021B		mg/kg		Analyzed By: JH					
Analyte	Result	Reporting Limit	Analyzed	Method Blank	BS	% Recovery	True Value QC	RPD	Qualifier
Benzene*	<0.500	0.500	01/08/2025	ND	1.76	88.2	2.00	4.11	
Toluene*	7.53	0.500	01/08/2025	ND	1.81	90.4	2.00	10.1	QM-07
Ethylbenzene*	9.75	0.500	01/08/2025	ND	2.01	100	2.00	14.1	QM-07
Total Xylenes*	38.5	1.50	01/08/2025	ND	6.07	101	6.00	13.8	QM-07
Total BTX	55.8	3.00	01/08/2025	ND					

Surrogate: 4-Bromofluorobenzene (PID) 115 % 71.5-134

Chloride, SM4500Cl-B		mg/kg		Analyzed By: HM					
Analyte	Result	Reporting Limit	Analyzed	Method Blank	BS	% Recovery	True Value QC	RPD	Qualifier
Chloride	32.0	16.0	01/08/2025	ND	432	108	400	3.77	

TPH 8015M		mg/kg		Analyzed By: MS						S-04
Analyte	Result	Reporting Limit	Analyzed	Method Blank	BS	% Recovery	True Value QC	RPD	Qualifier	
GRO C6-C10*	831	10.0	01/08/2025	ND	213	106	200	0.842		
DRO >C10-C28*	3770	10.0	01/08/2025	ND	192	95.9	200	0.194		
EXT DRO >C28-C36	651	10.0	01/08/2025	ND						

Surrogate: 1-Chlorooctane 179 % 48.2-134

Surrogate: 1-Chlorooctadecane 111 % 49.1-148

Cardinal Laboratories

*=Accredited Analyte

PLEASE NOTE: Liability and Damages. Cardinal's liability and client's exclusive remedy for any claim arising, whether based in contract or tort, shall be limited to the amount paid by client for analyses. All claims, including those for negligence and any other cause whatsoever shall be deemed waived unless made in writing and received by Cardinal within thirty (30) days after completion of the applicable service. In no event shall Cardinal be liable for incidental or consequential damages, including, without limitation, business interruptions, loss of use, or loss of profits incurred by client, its subsidiaries, affiliates or successors arising out of or related to the performance of the services hereunder by Cardinal, regardless of whether such claim is based upon any of the above stated reasons or otherwise. Results relate only to the samples identified above. This report shall not be reproduced except in full with written approval of Cardinal Laboratories.

Celey D. Keene, Lab Director/Quality Manager



PHONE (575) 393-2326 ° 101 E. MARLAND ° HOBBS, NM 88240

Analytical Results For:

Etech Environmental & Safety Solutions
 JOEL LOWRY
 2617 W MARLAND
 HOBBS NM, 88240
 Fax To:

Received:	01/07/2025	Sampling Date:	01/02/2025
Reported:	01/13/2025	Sampling Type:	Soil
Project Name:	AIRSTREAM 603-605	Sampling Condition:	Cool & Intact
Project Number:	19397	Sample Received By:	Alyssa Parras
Project Location:	PERMIAN (32.38642,-103.42057)		

Sample ID: SW 1 - DEF @ 4'-8' (H250059-02)

BTEx 8021B		mg/kg		Analyzed By: JH					
Analyte	Result	Reporting Limit	Analyzed	Method Blank	BS	% Recovery	True Value QC	RPD	Qualifier
Benzene*	<0.500	0.500	01/08/2025	ND	1.76	88.2	2.00	4.11	
Toluene*	2.57	0.500	01/08/2025	ND	1.81	90.4	2.00	10.1	
Ethylbenzene*	3.66	0.500	01/08/2025	ND	2.01	100	2.00	14.1	
Total Xylenes*	15.1	1.50	01/08/2025	ND	6.07	101	6.00	13.8	
Total BTEX	21.3	3.00	01/08/2025	ND					

Surrogate: 4-Bromofluorobenzene (PID) 107 % 71.5-134

Chloride, SM4500Cl-B		mg/kg		Analyzed By: HM						
Analyte	Result	Reporting Limit	Analyzed	Method Blank	BS	% Recovery	True Value QC	RPD	Qualifier	
Chloride	16.0	16.0	01/08/2025	ND	432	108	400	3.77		

TPH 8015M	mg/kg		Analyzed By: MS					S-04	
Analyte	Result	Reporting Limit	Analyzed	Method Blank	BS	% Recovery	True Value QC	RPD	Qualifier
GRO C6-C10*	369	10.0	01/08/2025	ND	213	106	200	0.842	
DRO >C10-C28*	3570	10.0	01/08/2025	ND	192	95.9	200	0.194	
EXT DRO >C28-C36	643	10.0	01/08/2025	ND					

Surrogate: 1-Chlorooctane 153 % 48.2-134

Surrogate: 1-Chlorooctadecane 113 % 49.1-148

Cardinal Laboratories

*=Accredited Analyte

PLEASE NOTE: Liability and Damages. Cardinal's liability and client's exclusive remedy for any claim arising, whether based in contract or tort, shall be limited to the amount paid by client for analyses. All claims, including those for negligence and any other cause whatsoever shall be deemed waived unless made in writing and received by Cardinal within thirty (30) days after completion of the applicable service. In no event shall Cardinal be liable for incidental or consequential damages, including, without limitation, business interruptions, loss of use, or loss of profits incurred by client, its subsidiaries, affiliates or successors arising out of or related to the performance of the services hereunder by Cardinal, regardless of whether such claim is based upon any of the above stated reasons or otherwise. Results relate only to the samples identified above. This report shall not be reproduced except in full with written approval of Cardinal Laboratories.

Celey D. Keene, Lab Director/Quality Manager



PHONE (575) 393-2326 ° 101 E. MARLAND ° HOBBS, NM 88240

Analytical Results For:

Etech Environmental & Safety Solutions
 JOEL LOWRY
 2617 W MARLAND
 HOBBS NM, 88240
 Fax To:

Received:	01/07/2025	Sampling Date:	01/02/2025
Reported:	01/13/2025	Sampling Type:	Soil
Project Name:	AIRSTREAM 603-605	Sampling Condition:	Cool & Intact
Project Number:	19397	Sample Received By:	Alyssa Parras
Project Location:	PERMIAN (32.38642,-103.42057)		

Sample ID: SW 1 - DEF @ 8'- 12' (H250059-03)

BTEx 8021B		mg/kg		Analyzed By: JH					
Analyte	Result	Reporting Limit	Analyzed	Method Blank	BS	% Recovery	True Value QC	RPD	Qualifier
Benzene*	<1.00	1.00	01/08/2025	ND	1.76	88.2	2.00	4.11	
Toluene*	3.53	1.00	01/08/2025	ND	1.81	90.4	2.00	10.1	
Ethylbenzene*	4.27	1.00	01/08/2025	ND	2.01	100	2.00	14.1	
Total Xylenes*	16.8	3.00	01/08/2025	ND	6.07	101	6.00	13.8	
Total BTEX	24.6	6.00	01/08/2025	ND					

Surrogate: 4-Bromofluorobenzene (PID) 112 % 71.5-134

Chloride, SM4500Cl-B		mg/kg		Analyzed By: HM					
Analyte	Result	Reporting Limit	Analyzed	Method Blank	BS	% Recovery	True Value QC	RPD	Qualifier
Chloride	32.0	16.0	01/08/2025	ND	432	108	400	3.77	

TPH 8015M		mg/kg		Analyzed By: MS						S-04
Analyte	Result	Reporting Limit	Analyzed	Method Blank	BS	% Recovery	True Value QC	RPD	Qualifier	
GRO C6-C10*	354	10.0	01/08/2025	ND	213	106	200	0.842		
DRO >C10-C28*	3500	10.0	01/08/2025	ND	192	95.9	200	0.194		
EXT DRO >C28-C36	632	10.0	01/08/2025	ND						

Surrogate: 1-Chlorooctane 142 % 48.2-134

Surrogate: 1-Chlorooctadecane 106 % 49.1-148

Cardinal Laboratories

*=Accredited Analyte

PLEASE NOTE: Liability and Damages. Cardinal's liability and client's exclusive remedy for any claim arising, whether based in contract or tort, shall be limited to the amount paid by client for analyses. All claims, including those for negligence and any other cause whatsoever shall be deemed waived unless made in writing and received by Cardinal within thirty (30) days after completion of the applicable service. In no event shall Cardinal be liable for incidental or consequential damages, including, without limitation, business interruptions, loss of use, or loss of profits incurred by client, its subsidiaries, affiliates or successors arising out of or related to the performance of the services hereunder by Cardinal, regardless of whether such claim is based upon any of the above stated reasons or otherwise. Results relate only to the samples identified above. This report shall not be reproduced except in full with written approval of Cardinal Laboratories.

Celey D. Keene, Lab Director/Quality Manager



PHONE (575) 393-2326 ° 101 E. MARLAND ° HOBBS, NM 88240

Analytical Results For:

Etech Environmental & Safety Solutions
 JOEL LOWRY
 2617 W MARLAND
 HOBBS NM, 88240
 Fax To:

Received:	01/07/2025	Sampling Date:	01/02/2025
Reported:	01/13/2025	Sampling Type:	Soil
Project Name:	AIRSTREAM 603-605	Sampling Condition:	Cool & Intact
Project Number:	19397	Sample Received By:	Alyssa Parras
Project Location:	PERMIAN (32.38642,-103.42057)		

Sample ID: SW 1 - DEF @ 12'-16' (H250059-04)

BTEx 8021B		mg/kg		Analyzed By: JH					
Analyte	Result	Reporting Limit	Analyzed	Method Blank	BS	% Recovery	True Value QC	RPD	Qualifier
Benzene*	<1.00	1.00	01/08/2025	ND	1.76	88.2	2.00	4.11	
Toluene*	7.88	1.00	01/08/2025	ND	1.81	90.4	2.00	10.1	
Ethylbenzene*	6.73	1.00	01/08/2025	ND	2.01	100	2.00	14.1	
Total Xylenes*	23.9	3.00	01/08/2025	ND	6.07	101	6.00	13.8	
Total BTEX	28.5	6.00	01/08/2025	ND					

Surrogate: 4-Bromofluorobenzene (PID) 102 % 71.5-134

Chloride, SM4500Cl-B		mg/kg		Analyzed By: HM					
Analyte	Result	Reporting Limit	Analyzed	Method Blank	BS	% Recovery	True Value QC	RPD	Qualifier
Chloride	48.0	16.0	01/08/2025	ND	432	108	400	3.77	

TPH 8015M		mg/kg		Analyzed By: MS						S-04
Analyte	Result	Reporting Limit	Analyzed	Method Blank	BS	% Recovery	True Value QC	RPD	Qualifier	
GRO C6-C10*	471	10.0	01/08/2025	ND	213	106	200	0.842		
DRO >C10-C28*	3260	10.0	01/08/2025	ND	192	95.9	200	0.194		
EXT DRO >C28-C36	583	10.0	01/08/2025	ND						

Surrogate: 1-Chlorooctane 148 % 48.2-134

Surrogate: 1-Chlorooctadecane 110 % 49.1-148

Cardinal Laboratories

*=Accredited Analyte

PLEASE NOTE: Liability and Damages. Cardinal's liability and client's exclusive remedy for any claim arising, whether based in contract or tort, shall be limited to the amount paid by client for analyses. All claims, including those for negligence and any other cause whatsoever shall be deemed waived unless made in writing and received by Cardinal within thirty (30) days after completion of the applicable service. In no event shall Cardinal be liable for incidental or consequential damages, including, without limitation, business interruptions, loss of use, or loss of profits incurred by client, its subsidiaries, affiliates or successors arising out of or related to the performance of the services hereunder by Cardinal, regardless of whether such claim is based upon any of the above stated reasons or otherwise. Results relate only to the samples identified above. This report shall not be reproduced except in full with written approval of Cardinal Laboratories.

Celey D. Keene, Lab Director/Quality Manager



PHONE (575) 393-2326 ° 101 E. MARLAND ° HOBBS, NM 88240

Analytical Results For:

Etech Environmental & Safety Solutions
 JOEL LOWRY
 2617 W MARLAND
 HOBBS NM, 88240
 Fax To:

Received:	01/07/2025	Sampling Date:	01/02/2025
Reported:	01/13/2025	Sampling Type:	Soil
Project Name:	AIRSTREAM 603-605	Sampling Condition:	Cool & Intact
Project Number:	19397	Sample Received By:	Alyssa Parras
Project Location:	PERMIAN (32.38642,-103.42057)		

Sample ID: SW 1 - DEF @ 16'-20' (H250059-05)

BTEx 8021B		mg/kg		Analyzed By: JH					
Analyte	Result	Reporting Limit	Analyzed	Method Blank	BS	% Recovery	True Value QC	RPD	Qualifier
Benzene*	<1.00	1.00	01/08/2025	ND	1.76	88.2	2.00	4.11	
Toluene*	22.0	1.00	01/08/2025	ND	1.81	90.4	2.00	10.1	
Ethylbenzene*	18.9	1.00	01/08/2025	ND	2.01	100	2.00	14.1	
Total Xylenes*	68.4	3.00	01/08/2025	ND	6.07	101	6.00	13.8	
Total BTEX	109	6.00	01/08/2025	ND					

Surrogate: 4-Bromofluorobenzene (PID) 112 % 71.5-134

Chloride, SM4500Cl-B		mg/kg		Analyzed By: HM						
Analyte	Result	Reporting Limit	Analyzed	Method Blank	BS	% Recovery	True Value QC	RPD	Qualifier	
Chloride	32.0	16.0	01/08/2025	ND	432	108	400	3.77		

TPH 8015M		mg/kg		Analyzed By: MS				S-04	
Analyte	Result	Reporting Limit	Analyzed	Method Blank	BS	% Recovery	True Value QC	RPD	Qualifier
GRO C6-C10*	1190	10.0	01/08/2025	ND	213	106	200	0.842	
DRO >C10-C28*	4390	10.0	01/08/2025	ND	192	95.9	200	0.194	
EXT DRO >C28-C36	742	10.0	01/08/2025	ND					

Surrogate: 1-Chlorooctane 197 % 48.2-134

Surrogate: 1-Chlorooctadecane 115 % 49.1-148

Cardinal Laboratories

*=Accredited Analyte

PLEASE NOTE: Liability and Damages. Cardinal's liability and client's exclusive remedy for any claim arising, whether based in contract or tort, shall be limited to the amount paid by client for analyses. All claims, including those for negligence and any other cause whatsoever shall be deemed waived unless made in writing and received by Cardinal within thirty (30) days after completion of the applicable service. In no event shall Cardinal be liable for incidental or consequential damages, including, without limitation, business interruptions, loss of use, or loss of profits incurred by client, its subsidiaries, affiliates or successors arising out of or related to the performance of the services hereunder by Cardinal, regardless of whether such claim is based upon any of the above stated reasons or otherwise. Results relate only to the samples identified above. This report shall not be reproduced except in full with written approval of Cardinal Laboratories.

Celey D. Keene, Lab Director/Quality Manager



PHONE (575) 393-2326 ° 101 E. MARLAND ° HOBBS, NM 88240

Analytical Results For:

Etech Environmental & Safety Solutions
 JOEL LOWRY
 2617 W MARLAND
 HOBBS NM, 88240
 Fax To:

Received:	01/07/2025	Sampling Date:	01/02/2025
Reported:	01/13/2025	Sampling Type:	Soil
Project Name:	AIRSTREAM 603-605	Sampling Condition:	Cool & Intact
Project Number:	19397	Sample Received By:	Alyssa Parras
Project Location:	PERMIAN (32.38642,-103.42057)		

Sample ID: SW 2 - DEF @ 0-4' (H250059-06)

BTEx 8021B		mg/kg		Analyzed By: JH						
Analyte	Result	Reporting Limit	Analyzed	Method Blank	BS	% Recovery	True Value QC	RPD	Qualifier	
Benzene*	<0.050	0.050	01/08/2025	ND	1.76	88.2	2.00	4.11		
Toluene*	0.060	0.050	01/08/2025	ND	1.81	90.4	2.00	10.1	GC-NC1	
Ethylbenzene*	<0.050	0.050	01/08/2025	ND	2.01	100	2.00	14.1		
Total Xylenes*	<0.150	0.150	01/08/2025	ND	6.07	101	6.00	13.8		
Total BTEX	<0.300	0.300	01/08/2025	ND						

Surrogate: 4-Bromofluorobenzene (PID) 108 % 71.5-134

Chloride, SM4500Cl-B		mg/kg		Analyzed By: HM						
Analyte	Result	Reporting Limit	Analyzed	Method Blank	BS	% Recovery	True Value QC	RPD	Qualifier	
Chloride	160	16.0	01/08/2025	ND	432	108	400	3.77		

TPH 8015M		mg/kg		Analyzed By: MS					
Analyte	Result	Reporting Limit	Analyzed	Method Blank	BS	% Recovery	True Value QC	RPD	Qualifier
GRO C6-C10*	<10.0	10.0	01/08/2025	ND	213	106	200	0.842	
DRO >C10-C28*	183	10.0	01/08/2025	ND	192	95.9	200	0.194	
EXT DRO >C28-C36	79.0	10.0	01/08/2025	ND					

Surrogate: 1-Chlorooctane 96.9 % 48.2-134

Surrogate: 1-Chlorooctadecane 93.3 % 49.1-148

Cardinal Laboratories

*=Accredited Analyte

PLEASE NOTE: Liability and Damages. Cardinal's liability and client's exclusive remedy for any claim arising, whether based in contract or tort, shall be limited to the amount paid by client for analyses. All claims, including those for negligence and any other cause whatsoever shall be deemed waived unless made in writing and received by Cardinal within thirty (30) days after completion of the applicable service. In no event shall Cardinal be liable for incidental or consequential damages, including, without limitation, business interruptions, loss of use, or loss of profits incurred by client, its subsidiaries, affiliates or successors arising out of or related to the performance of the services hereunder by Cardinal, regardless of whether such claim is based upon any of the above stated reasons or otherwise. Results relate only to the samples identified above. This report shall not be reproduced except in full with written approval of Cardinal Laboratories.

Celey D. Keene, Lab Director/Quality Manager



PHONE (575) 393-2326 ° 101 E. MARLAND ° HOBBS, NM 88240

Analytical Results For:

Etech Environmental & Safety Solutions
 JOEL LOWRY
 2617 W MARLAND
 HOBBS NM, 88240
 Fax To:

Received:	01/07/2025	Sampling Date:	01/02/2025
Reported:	01/13/2025	Sampling Type:	Soil
Project Name:	AIRSTREAM 603-605	Sampling Condition:	Cool & Intact
Project Number:	19397	Sample Received By:	Alyssa Parras
Project Location:	PERMIAN (32.38642,-103.42057)		

Sample ID: SW 2 - DEF @ 4'-8' (H250059-07)

BTEx 8021B		mg/kg		Analyzed By: JH					
Analyte	Result	Reporting Limit	Analyzed	Method Blank	BS	% Recovery	True Value QC	RPD	Qualifier
Benzene*	<0.500	0.500	01/08/2025	ND	1.76	88.2	2.00	4.11	
Toluene*	1.42	0.500	01/08/2025	ND	1.81	90.4	2.00	10.1	
Ethylbenzene*	1.24	0.500	01/08/2025	ND	2.01	100	2.00	14.1	
Total Xylenes*	4.68	1.50	01/08/2025	ND	6.07	101	6.00	13.8	
Total BTEX	7.35	3.00	01/08/2025	ND					

Surrogate: 4-Bromofluorobenzene (PID) 108 % 71.5-134

Chloride, SM4500Cl-B		mg/kg		Analyzed By: HM						
Analyte	Result	Reporting Limit	Analyzed	Method Blank	BS	% Recovery	True Value QC	RPD	Qualifier	
Chloride	608	16.0	01/08/2025	ND	432	108	400	3.77		

TPH 8015M		mg/kg		Analyzed By: MS				S-06	
Analyte	Result	Reporting Limit	Analyzed	Method Blank	BS	% Recovery	True Value QC	RPD	Qualifier
GRO C6-C10*	216	50.0	01/09/2025	ND	213	106	200	0.842	
DRO >C10-C28*	14400	50.0	01/09/2025	ND	192	95.9	200	0.194	
EXT DRO >C28-C36	3260	50.0	01/09/2025	ND					

Surrogate: 1-Chlorooctane 145 % 48.2-134

Surrogate: 1-Chlorooctadecane 292 % 49.1-148

Cardinal Laboratories

*=Accredited Analyte

PLEASE NOTE: Liability and Damages. Cardinal's liability and client's exclusive remedy for any claim arising, whether based in contract or tort, shall be limited to the amount paid by client for analyses. All claims, including those for negligence and any other cause whatsoever shall be deemed waived unless made in writing and received by Cardinal within thirty (30) days after completion of the applicable service. In no event shall Cardinal be liable for incidental or consequential damages, including, without limitation, business interruptions, loss of use, or loss of profits incurred by client, its subsidiaries, affiliates or successors arising out of or related to the performance of the services hereunder by Cardinal, regardless of whether such claim is based upon any of the above stated reasons or otherwise. Results relate only to the samples identified above. This report shall not be reproduced except in full with written approval of Cardinal Laboratories.

Celey D. Keene, Lab Director/Quality Manager



PHONE (575) 393-2326 ° 101 E. MARLAND ° HOBBS, NM 88240

Analytical Results For:

Etech Environmental & Safety Solutions
 JOEL LOWRY
 2617 W MARLAND
 HOBBS NM, 88240
 Fax To:

Received:	01/07/2025	Sampling Date:	01/02/2025
Reported:	01/13/2025	Sampling Type:	Soil
Project Name:	AIRSTREAM 603-605	Sampling Condition:	Cool & Intact
Project Number:	19397	Sample Received By:	Alyssa Parras
Project Location:	PERMIAN (32.38642,-103.42057)		

Sample ID: SW 2 - DEF @ 8'-12' (H250059-08)

BTEx 8021B		mg/kg		Analyzed By: JH					
Analyte	Result	Reporting Limit	Analyzed	Method Blank	BS	% Recovery	True Value QC	RPD	Qualifier
Benzene*	<0.050	0.050	01/08/2025	ND	1.76	88.2	2.00	4.11	
Toluene*	0.171	0.050	01/08/2025	ND	1.81	90.4	2.00	10.1	
Ethylbenzene*	0.091	0.050	01/08/2025	ND	2.01	100	2.00	14.1	
Total Xylenes*	0.456	0.150	01/08/2025	ND	6.07	101	6.00	13.8	
Total BTEX	0.718	0.300	01/08/2025	ND					

Surrogate: 4-Bromofluorobenzene (PID) 105 % 71.5-134

Chloride, SM4500Cl-B		mg/kg		Analyzed By: HM					
Analyte	Result	Reporting Limit	Analyzed	Method Blank	BS	% Recovery	True Value QC	RPD	Qualifier
Chloride	240	16.0	01/08/2025	ND	432	108	400	3.77	

TPH 8015M		mg/kg		Analyzed By: MS					
Analyte	Result	Reporting Limit	Analyzed	Method Blank	BS	% Recovery	True Value QC	RPD	Qualifier
GRO C6-C10*	35.0	10.0	01/08/2025	ND	213	106	200	0.842	
DRO >C10-C28*	3190	10.0	01/08/2025	ND	192	95.9	200	0.194	
EXT DRO >C28-C36	722	10.0	01/08/2025	ND					

Surrogate: 1-Chlorooctane 103 % 48.2-134

Surrogate: 1-Chlorooctadecane 107 % 49.1-148

Cardinal Laboratories

*=Accredited Analyte

PLEASE NOTE: Liability and Damages. Cardinal's liability and client's exclusive remedy for any claim arising, whether based in contract or tort, shall be limited to the amount paid by client for analyses. All claims, including those for negligence and any other cause whatsoever shall be deemed waived unless made in writing and received by Cardinal within thirty (30) days after completion of the applicable service. In no event shall Cardinal be liable for incidental or consequential damages, including, without limitation, business interruptions, loss of use, or loss of profits incurred by client, its subsidiaries, affiliates or successors arising out of or related to the performance of the services hereunder by Cardinal, regardless of whether such claim is based upon any of the above stated reasons or otherwise. Results relate only to the samples identified above. This report shall not be reproduced except in full with written approval of Cardinal Laboratories.

Celey D. Keene, Lab Director/Quality Manager



PHONE (575) 393-2326 ° 101 E. MARLAND ° HOBBS, NM 88240

Analytical Results For:

Etech Environmental & Safety Solutions
 JOEL LOWRY
 2617 W MARLAND
 HOBBS NM, 88240
 Fax To:

Received:	01/07/2025	Sampling Date:	01/02/2025
Reported:	01/13/2025	Sampling Type:	Soil
Project Name:	AIRSTREAM 603-605	Sampling Condition:	Cool & Intact
Project Number:	19397	Sample Received By:	Alyssa Parras
Project Location:	PERMIAN (32.38642,-103.42057)		

Sample ID: SW 2 - DEF @ 12'-16' (H250059-09)

BTX 8021B		mg/kg		Analyzed By: JH					
Analyte	Result	Reporting Limit	Analyzed	Method Blank	BS	% Recovery	True Value QC	RPD	Qualifier
Benzene*	<1.00	1.00	01/08/2025	ND	1.76	88.2	2.00	4.11	
Toluene*	2.23	1.00	01/08/2025	ND	1.81	90.4	2.00	10.1	
Ethylbenzene*	2.61	1.00	01/08/2025	ND	2.01	100	2.00	14.1	
Total Xylenes*	10.6	3.00	01/08/2025	ND	6.07	101	6.00	13.8	
Total BTX	15.4	6.00	01/08/2025	ND					

Surrogate: 4-Bromofluorobenzene (PID) 112 % 71.5-134

Chloride, SM4500CI-B		mg/kg		Analyzed By: HM					
Analyte	Result	Reporting Limit	Analyzed	Method Blank	BS	% Recovery	True Value QC	RPD	Qualifier
Chloride	32.0	16.0	01/08/2025	ND	432	108	400	3.77	

TPH 8015M		mg/kg		Analyzed By: MS						S-04
Analyte	Result	Reporting Limit	Analyzed	Method Blank	BS	% Recovery	True Value QC	RPD	Qualifier	
GRO C6-C10*	311	10.0	01/08/2025	ND	213	106	200	0.842		
DRO >C10-C28*	3770	10.0	01/08/2025	ND	192	95.9	200	0.194		
EXT DRO >C28-C36	658	10.0	01/08/2025	ND						

Surrogate: 1-Chlorooctane 147 % 48.2-134

Surrogate: 1-Chlorooctadecane 112 % 49.1-148

Cardinal Laboratories

*=Accredited Analyte

PLEASE NOTE: Liability and Damages. Cardinal's liability and client's exclusive remedy for any claim arising, whether based in contract or tort, shall be limited to the amount paid by client for analyses. All claims, including those for negligence and any other cause whatsoever shall be deemed waived unless made in writing and received by Cardinal within thirty (30) days after completion of the applicable service. In no event shall Cardinal be liable for incidental or consequential damages, including, without limitation, business interruptions, loss of use, or loss of profits incurred by client, its subsidiaries, affiliates or successors arising out of or related to the performance of the services hereunder by Cardinal, regardless of whether such claim is based upon any of the above stated reasons or otherwise. Results relate only to the samples identified above. This report shall not be reproduced except in full with written approval of Cardinal Laboratories.

Celey D. Keene, Lab Director/Quality Manager



PHONE (575) 393-2326 ° 101 E. MARLAND ° HOBBS, NM 88240

Analytical Results For:

Etech Environmental & Safety Solutions
 JOEL LOWRY
 2617 W MARLAND
 HOBBS NM, 88240
 Fax To:

Received:	01/07/2025	Sampling Date:	01/02/2025
Reported:	01/13/2025	Sampling Type:	Soil
Project Name:	AIRSTREAM 603-605	Sampling Condition:	Cool & Intact
Project Number:	19397	Sample Received By:	Alyssa Parras
Project Location:	PERMIAN (32.38642,-103.42057)		

Sample ID: SW 2 - DEF @ 16'-20' (H250059-10)

BTX 8021B		mg/kg		Analyzed By: JH					
Analyte	Result	Reporting Limit	Analyzed	Method Blank	BS	% Recovery	True Value QC	RPD	Qualifier
Benzene*	<0.500	0.500	01/08/2025	ND	1.76	88.2	2.00	4.11	
Toluene*	3.78	0.500	01/08/2025	ND	1.81	90.4	2.00	10.1	
Ethylbenzene*	4.98	0.500	01/08/2025	ND	2.01	100	2.00	14.1	
Total Xylenes*	19.8	1.50	01/08/2025	ND	6.07	101	6.00	13.8	
Total BTX	28.6	3.00	01/08/2025	ND					

Surrogate: 4-Bromofluorobenzene (PID) 109 % 71.5-134

Chloride, SM4500CI-B		mg/kg		Analyzed By: HM					
Analyte	Result	Reporting Limit	Analyzed	Method Blank	BS	% Recovery	True Value QC	RPD	Qualifier
Chloride	96.0	16.0	01/08/2025	ND	432	108	400	3.77	

TPH 8015M		mg/kg		Analyzed By: MS						S-04
Analyte	Result	Reporting Limit	Analyzed	Method Blank	BS	% Recovery	True Value QC	RPD	Qualifier	
GRO C6-C10*	783	10.0	01/08/2025	ND	213	106	200	0.842		
DRO >C10-C28*	6310	10.0	01/08/2025	ND	192	95.9	200	0.194		
EXT DRO >C28-C36	1180	10.0	01/08/2025	ND						

Surrogate: 1-Chlorooctane 194 % 48.2-134

Surrogate: 1-Chlorooctadecane 132 % 49.1-148

Cardinal Laboratories

*=Accredited Analyte

PLEASE NOTE: Liability and Damages. Cardinal's liability and client's exclusive remedy for any claim arising, whether based in contract or tort, shall be limited to the amount paid by client for analyses. All claims, including those for negligence and any other cause whatsoever shall be deemed waived unless made in writing and received by Cardinal within thirty (30) days after completion of the applicable service. In no event shall Cardinal be liable for incidental or consequential damages, including, without limitation, business interruptions, loss of use, or loss of profits incurred by client, its subsidiaries, affiliates or successors arising out of or related to the performance of the services hereunder by Cardinal, regardless of whether such claim is based upon any of the above stated reasons or otherwise. Results relate only to the samples identified above. This report shall not be reproduced except in full with written approval of Cardinal Laboratories.

Celey D. Keene, Lab Director/Quality Manager



PHONE (575) 393-2326 ° 101 E. MARLAND ° HOBBS, NM 88240

Analytical Results For:

Etech Environmental & Safety Solutions
 JOEL LOWRY
 2617 W MARLAND
 HOBBS NM, 88240
 Fax To:

Received:	01/07/2025	Sampling Date:	01/02/2025
Reported:	01/13/2025	Sampling Type:	Soil
Project Name:	AIRSTREAM 603-605	Sampling Condition:	Cool & Intact
Project Number:	19397	Sample Received By:	Alyssa Parras
Project Location:	PERMIAN (32.38642,-103.42057)		

Sample ID: SW 3 - DEF @ 0-4' (H250059-11)

BTEx 8021B		mg/kg		Analyzed By: JH					
Analyte	Result	Reporting Limit	Analyzed	Method Blank	BS	% Recovery	True Value QC	RPD	Qualifier
Benzene*	<0.050	0.050	01/09/2025	ND	1.76	88.2	2.00	4.11	
Toluene*	<0.050	0.050	01/09/2025	ND	1.81	90.4	2.00	10.1	
Ethylbenzene*	<0.050	0.050	01/09/2025	ND	2.01	100	2.00	14.1	
Total Xylenes*	<0.150	0.150	01/09/2025	ND	6.07	101	6.00	13.8	
Total BTEX	<0.300	0.300	01/09/2025	ND					

Surrogate: 4-Bromofluorobenzene (PID) 102 % 71.5-134

Chloride, SM4500Cl-B		mg/kg		Analyzed By: KV						
Analyte	Result	Reporting Limit	Analyzed	Method Blank	BS	% Recovery	True Value QC	RPD	Qualifier	
Chloride	224	16.0	01/08/2025	ND	432	108	400	3.64		

TPH 8015M		mg/kg		Analyzed By: MS					
Analyte	Result	Reporting Limit	Analyzed	Method Blank	BS	% Recovery	True Value QC	RPD	Qualifier
GRO C6-C10*	10.4	10.0	01/08/2025	ND	213	106	200	0.842	
DRO >C10-C28*	2770	10.0	01/08/2025	ND	192	95.9	200	0.194	
EXT DRO >C28-C36	761	10.0	01/08/2025	ND					

Surrogate: 1-Chlorooctane 97.5 % 48.2-134

Surrogate: 1-Chlorooctadecane 105 % 49.1-148

Cardinal Laboratories

*=Accredited Analyte

PLEASE NOTE: Liability and Damages. Cardinal's liability and client's exclusive remedy for any claim arising, whether based in contract or tort, shall be limited to the amount paid by client for analyses. All claims, including those for negligence and any other cause whatsoever shall be deemed waived unless made in writing and received by Cardinal within thirty (30) days after completion of the applicable service. In no event shall Cardinal be liable for incidental or consequential damages, including, without limitation, business interruptions, loss of use, or loss of profits incurred by client, its subsidiaries, affiliates or successors arising out of or related to the performance of the services hereunder by Cardinal, regardless of whether such claim is based upon any of the above stated reasons or otherwise. Results relate only to the samples identified above. This report shall not be reproduced except in full with written approval of Cardinal Laboratories.

Celey D. Keene, Lab Director/Quality Manager



PHONE (575) 393-2326 ° 101 E. MARLAND ° HOBBS, NM 88240

Analytical Results For:

Etech Environmental & Safety Solutions
 JOEL LOWRY
 2617 W MARLAND
 HOBBS NM, 88240
 Fax To:

Received:	01/07/2025	Sampling Date:	01/02/2025
Reported:	01/13/2025	Sampling Type:	Soil
Project Name:	AIRSTREAM 603-605	Sampling Condition:	Cool & Intact
Project Number:	19397	Sample Received By:	Alyssa Parras
Project Location:	PERMIAN (32.38642,-103.42057)		

Sample ID: SW 3 - DEF @ 4'-8' (H250059-12)

BTEx 8021B		mg/kg		Analyzed By: JH					
Analyte	Result	Reporting Limit	Analyzed	Method Blank	BS	% Recovery	True Value QC	RPD	Qualifier
Benzene*	<0.050	0.050	01/09/2025	ND	1.76	88.2	2.00	4.11	
Toluene*	0.132	0.050	01/09/2025	ND	1.81	90.4	2.00	10.1	
Ethylbenzene*	0.160	0.050	01/09/2025	ND	2.01	100	2.00	14.1	
Total Xylenes*	0.648	0.150	01/09/2025	ND	6.07	101	6.00	13.8	
Total BTEX	0.941	0.300	01/09/2025	ND					

Surrogate: 4-Bromofluorobenzene (PID) 105 % 71.5-134

Chloride, SM4500Cl-B		mg/kg		Analyzed By: KV					
Analyte	Result	Reporting Limit	Analyzed	Method Blank	BS	% Recovery	True Value QC	RPD	Qualifier
Chloride	1500	16.0	01/08/2025	ND	432	108	400	3.64	

TPH 8015M		mg/kg		Analyzed By: MS					
Analyte	Result	Reporting Limit	Analyzed	Method Blank	BS	% Recovery	True Value QC	RPD	Qualifier
GRO C6-C10*	29.6	10.0	01/08/2025	ND	213	106	200	0.842	
DRO >C10-C28*	6520	10.0	01/08/2025	ND	192	95.9	200	0.194	
EXT DRO >C28-C36	1510	10.0	01/08/2025	ND					

Surrogate: 1-Chlorooctane 107 % 48.2-134

Surrogate: 1-Chlorooctadecane 139 % 49.1-148

Cardinal Laboratories

*=Accredited Analyte

PLEASE NOTE: Liability and Damages. Cardinal's liability and client's exclusive remedy for any claim arising, whether based in contract or tort, shall be limited to the amount paid by client for analyses. All claims, including those for negligence and any other cause whatsoever shall be deemed waived unless made in writing and received by Cardinal within thirty (30) days after completion of the applicable service. In no event shall Cardinal be liable for incidental or consequential damages, including, without limitation, business interruptions, loss of use, or loss of profits incurred by client, its subsidiaries, affiliates or successors arising out of or related to the performance of the services hereunder by Cardinal, regardless of whether such claim is based upon any of the above stated reasons or otherwise. Results relate only to the samples identified above. This report shall not be reproduced except in full with written approval of Cardinal Laboratories.

Celey D. Keene, Lab Director/Quality Manager



PHONE (575) 393-2326 ° 101 E. MARLAND ° HOBBS, NM 88240

Notes and Definitions

S-06	The recovery of this surrogate is outside control limits due to sample dilution required from high analyte concentration and/or matrix interference's.
S-04	The surrogate recovery for this sample is outside of established control limits due to a sample matrix effect.
QM-07	The spike recovery was outside acceptance limits for the MS and/or MSD. The batch was accepted based on acceptable LCS recovery.
GC-NC1	8260 confirmation analysis was performed; initial GC results were not supported by GC/MS analysis and are biased high with interfering compounds.
BS-3	Blank spike recovery outside of lab established statistical limits, but still within method limits. Data is not adversely affected.
ND	Analyte NOT DETECTED at or above the reporting limit
RPD	Relative Percent Difference
**	Samples not received at proper temperature of 6°C or below.
***	Insufficient time to reach temperature.
-	Chloride by SM4500Cl-B does not require samples be received at or below 6°C Samples reported on an as received basis (wet) unless otherwise noted on report

Cardinal Laboratories

*=Accredited Analyte

PLEASE NOTE: Liability and Damages. Cardinal's liability and client's exclusive remedy for any claim arising, whether based in contract or tort, shall be limited to the amount paid by client for analyses. All claims, including those for negligence and any other cause whatsoever shall be deemed waived unless made in writing and received by Cardinal within thirty (30) days after completion of the applicable service. In no event shall Cardinal be liable for incidental or consequential damages, including, without limitation, business interruptions, loss of use, or loss of profits incurred by client, its subsidiaries, affiliates or successors arising out of or related to the performance of the services hereunder by Cardinal, regardless of whether such claim is based upon any of the above stated reasons or otherwise. Results relate only to the samples identified above. This report shall not be reproduced except in full with written approval of Cardinal Laboratories.

A handwritten signature in black ink, appearing to read "Celey D. Keene".

Celey D. Keene, Lab Director/Quality Manager



101 East Marland, Hobbs, NM 88240
(575) 393-2326 FAX (575) 393-2476

1/2

CHAIN-OF-CUSTODY AND ANALYSIS REQUEST

Company Name: Etech Environmental & Safety Solutions, Inc.				P.O. #:												
Project Manager: Joel Lowry				Company: Permian Resources												
Address: P.O. Box 301				Attn:												
City: Lovington				State: NM Zip: 88260												
Phone #: (575) 396-2378				Fax #: (575) 396-1429												
Project #: 19347				Project Owner: Permian Resources												
Project Name: Airstream 603-605				City:												
Project Location: 32.38042, -103.92057 (Levee, NM)				State: Zip:												
Sample Name: Miguez Pinnal				Phone #:												
FOR LAB USE ONLY				Fax #:												
Lab I.D.	Sample I.D.	(G)RAB OR (C)OMP. # CONTAINERS	MATRIX						PRESERV.	SAMPLING						
			GROUNDWATER	WASTEWATER	SOIL	OIL	SLUDGE	OTHER :								
#250059																
1	SU1-DEF @ 0'-4'	C 1	X							DATE TIME 11/25 9:00	Chloride	TPH (8015M)	BTEX (8021B)			
2	SU1-DEF @ 4'-8'	C 1	X							11/25 9:30	X	X	X			
3	SU1-DEF @ 8'-12'	C 1	X							11/25 10:00	X	X	X			
4	SU1-DEF @ 12'-16'	C 1	X							11/25 10:15	X	X	X			
5	SU1-DEF @ 16'-20'	C 1	X							11/25 10:30	X	X	X			
6	SU2-DEF @ 0'-4'	C 1	X							11/25 10:45	X	X	X			
7	SU2-DEF @ 4'-8'	C 1	X							11/25 11:00	X	X	X			
8	SU2-DEF @ 8'-12'	C 1	X							11/25 11:15	X	X	X			
9	SU2-DEF @ 12'-16'	C 1	X							11/25 11:30	X	X	X			
10	SU2-DEF @ 16'-20'	C 1	X							11/25 11:45	X	X	X			

PLEASE NOTE: Liability and Damages. Cardinal's liability and client's exclusive remedy for any claim arising whether based in contract or tort, shall be limited to the amount paid by the client for the analyses. All claims, including those for negligence and any other cause whatsoever shall be deemed waived unless made in writing and received by Cardinal within 30 days after completion of the applicable service. In no event shall Cardinal be liable for incidental or consequential damages, including without limitation, business interruptions, loss of use, or loss of profits incurred by client, its subsidiaries, affiliates or successors arising out of or related to the performance of services hereunder by Cardinal, regardless of whether such claim is based upon any of the above stated reasons or otherwise.

Relinquished By: [Signature]	Date: 1-7-25	Received By:
Time: 1441		
Relinquished By: [Signature]	Date:	Received By:
Time:		

Delivered By: (Circle One) Sampler - UPS - Bus - Other: 4:1 / # 140	Sample Condition <input checked="" type="checkbox"/> Cool <input type="checkbox"/> Intact <input checked="" type="checkbox"/> Yes <input type="checkbox"/> No	CHECKED BY: (Initials) [Signature]
-------------------------------------------------------------------------------	----------------------------------------------------------------------------------------------------------------------------------------------------------------------------	----------------------------------------------

Please email results to pm@etechenv.com.
Sample date correction per customer specification

REMARKS: Standard

Phone Result: ☐ Yes ☐ No **Add'l Phone #:**

Fax Result: ☐ Yes ☐ No **Add'l Fax #:**



ARDINAL LABORATORIES
101 East Marland, Hobbs, NM 88240
(575) 393-2326 FAX (575) 393-2476

2/2

CHAIN-OF-CUSTODY AND ANALYSIS REQUEST

Company Name: Elect Environmental & Safety Solutions, Inc.

BILL TO

ANALYSIS REQUEST

Project Manager: Joel Lowery

P.O. #:

Company: Permian Resources

Address: P.O. Box 301

Attn:

City: Lovington

State: NM Zip: 88260

Address:

Phone #: (575) 396-2378

Fax #: (575) 396-1429

City:

Project #: 14347

Project Owner: Permian Resource

State:

Project Name: Airstream 603-605

Zip:

Project Location: 32.38642 -103.42057

Phone #:

Sampler Name: Miguel Ramirez

Fax #:

FOR LAB USE ONLY

MATRIX

PRESERV

SAMPLING

Lab I.D.

Sample I.D.

450059

(G)RAB OR (C)OMP.

CONTAINERS

GROUNDWATER

WASTEWATER

SOIL

OIL

SLUDGE

OTHER:

ACID/BASE:

ICE / COOL

OTHER:

DATE

TIME

DATE

TIME

DATE

TIME

DATE

TIME

DATE

TIME

DATE

TIME

DATE

TIME

DATE

TIME

DATE

TIME

DATE

TIME

DATE

TIME

DATE

TIME

DATE

TIME

DATE

TIME

DATE

TIME

DATE

TIME

DATE

TIME

DATE

TIME

DATE

11 SW3-DEF @ 0'-4'

(G)

1

X

X

X

X

X

X

X

X

X

X

X

X

X

X

X

X

X

X

X

X

X

X

X

X

X

X

X

X

X

X

X

X

X

X

X

X

X

X

X

X

X

X

X

X

X

X

12 SW3-DEF @ 4'-8'

(G)

1

X

X

X

X

X

X

X

X

X

X

X

X

X

X

X

X

X

X

X

X

X

X

X

X

X

X

X

X

X

X

X

X

X

X

X

X

X

X

X

X

X

X

X

X

X

X

PLEASE NOTE: Liability and Damages. Cardinal's liability and client's exclusive remedy for any claim arising whether based in contract or tort, shall be limited to the amount paid by the client for the analyses. All claims, including those for negligence and any other cause whatsoever shall be deemed waived unless made in writing and received by Cardinal within 30 days after completion of the applicable service. In no event shall Cardinal be liable for incidental or consequential damages, including without limitation, business interruptions, loss of use, or loss of profits incurred by client, its subsidiaries, affiliates or successors arising out of or related to the performance of services hereunder by Cardinal, regardless of whether such claim is based upon any of the above stated reasons or otherwise.

Relinquished By:

Date: 1-23-05

Received By:

Phone Result:

Fax Result:

Add'l Phone #:

Add'l Fax #:

REMARKS:

Relinquished By:

Date: 1-23-05

Received By:

Phone Result:

Fax Result:

Add'l Phone #:

Add'l Fax #:

REMARKS:

Delivered By: (Circle One)

4-7-05 / 6-0-05

Sample Condition

CHECKED BY:

Please email results to pm@electenv.com.

per customer

Sampler - UPS - Bus - Other:

4-1-05 / 4-1-05

Sample Condition

CHECKED BY:

Please email results to pm@electenv.com.

per customer

FORM-006

Revision 1.0

† Cardinal cannot accept verbal changes. Please fax written changes to 575-393-2476

Appendix E

NMOCD Correspondence

District I
1625 N. French Dr., Hobbs, NM 88240
District II
811 S. First St., Artesia, NM 88210
District III
1000 Rio Brazos Road, Aztec, NM 87410
District IV
1220 S. St. Francis Dr., Santa Fe, NM 87505

State of New Mexico
Energy Minerals and Natural
Resources Department
Oil Conservation Division
1220 South St. Francis Dr.
Santa Fe, NM 87505

Form C-141
Revised August 24, 2018
Submit to appropriate OCD District office

Incident ID	nAPP2320839776
District RP	
Facility ID	
Application ID	

Release Notification

Responsible Party

Responsible Party: Permian Resources	OGRID: 372165
Contact Name: Montgomery Floyd	Contact Telephone: 432-425-8321
Contact email: montgomery.floyd@permianres.com	Incident # nAPP2320839776
Contact mailing address: 300 N. Marienfeld Suite 10000, Midland, Tx. 79701	

Location of Release Source

Latitude 32.38641 Longitude -103.42056
(NAD 83 in decimal degrees to 5 decimal places)

Site Name: Airstream CTB 2	Site Type: Production Facility
Date Release Discovered: 7/17/2023	API# (if applicable)

Unit Letter	Section	Township	Range	County
O	13	22S	34E	Lea

Surface Owner: ☒ State ☐ Federal ☐ Tribal ☐ Private (Name: ~~Montgomery Floyd~~)

Nature and Volume of Release

Material(s) Released (Select all that apply and attach calculations or specific justification for the volumes provided below)

<input checked="" type="checkbox"/> Crude Oil	Volume Released (bbls) 78	Volume Recovered (bbls) 70
<input type="checkbox"/> Produced Water	Volume Released (bbls)	Volume Recovered (bbls)
	Is the concentration of dissolved chloride in the produced water >10,000 mg/l?	<input type="checkbox"/> Yes <input checked="" type="checkbox"/> No
<input type="checkbox"/> Condensate	Volume Released (bbls)	Volume Recovered (bbls)
<input type="checkbox"/> Natural Gas	Volume Released (Mcf)	Volume Recovered (Mcf)
<input type="checkbox"/> Other (describe)	Volume/Weight Released (provide units)	Volume/Weight Recovered (provide units)

Cause of Release:

Corrosion led to release of fluid from production piping. The site will be remediated to state standards. Volumes were justified using the attached soil impact calculation tool.

State of New Mexico
Oil Conservation Division

Incident ID	nAPP232089776
District RP	
Facility ID	
Application ID	

Was this a major release as defined by 19.15.29.7(A) NMAC? <input checked="" type="checkbox"/> Yes <input type="checkbox"/> No	If YES, for what reason(s) does the responsible party consider this a major release? The release exceeded 25 barrels volume.
If YES, was immediate notice given to the OCD? By whom? To whom? When and by what means (phone, email, etc)? Immediate notice was given by Montgomery Floyd via email to ocdenviro, Mike Bratcher, and SLO ECO.	

Initial Response

The responsible party must undertake the following actions immediately unless they could create a safety hazard that would result in injury

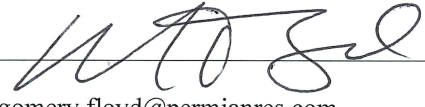
<input checked="" type="checkbox"/> The source of the release has been stopped. <input checked="" type="checkbox"/> The impacted area has been secured to protect human health and the environment. <input checked="" type="checkbox"/> Released materials have been contained via the use of berms or dikes, absorbent pads, or other containment devices. <input checked="" type="checkbox"/> All free liquids and recoverable materials have been removed and managed appropriately.	
If all the actions described above have <u>not</u> been undertaken, explain why:	
Per 19.15.29.8 B. (4) NMAC the responsible party may commence remediation immediately after discovery of a release. If remediation has begun, please attach a narrative of actions to date. If remedial efforts have been successfully completed or if the release occurred within a lined containment area (see 19.15.29.11(A)(5)(a) NMAC), please attach all information needed for closure evaluation.	
I hereby certify that the information given above is true and complete to the best of my knowledge and understand that pursuant to OCD rules and regulations all operators are required to report and/or file certain release notifications and perform corrective actions for releases which may endanger public health or the environment. The acceptance of a C-141 report by the OCD does not relieve the operator of liability should their operations have failed to adequately investigate and remediate contamination that pose a threat to groundwater, surface water, human health or the environment. In addition, OCD acceptance of a C-141 report does not relieve the operator of responsibility for compliance with any other federal, state, or local laws and/or regulations.	
Printed Name: Montgomery Floyd Signature:  email: montgomery.floyd@permianres.com	Title: Environmental Manager Date: 7-27-23 Telephone: 432-425-8321
<u>OCD Only</u> Received by: <u>Shelly Wells</u> Date: <u>7/28/2023</u>	

District I
1625 N. French Dr., Hobbs, NM 88240
District II
811 S. First St., Artesia, NM 88210
District III
1000 Rio Brazos Road, Aztec, NM 87410
District IV
1220 S. St. Francis Dr., Santa Fe, NM 87505

State of New Mexico
Energy Minerals and Natural
Resources Department

Oil Conservation Division
1220 South St. Francis Dr.
Santa Fe, NM 87505

Form C-141
Revised August 24, 2018
Submit to appropriate OCD District office

Incident ID	nAPP2329127081
District RP	
Facility ID	
Application ID	

Release Notification

Responsible Party

Responsible Party: Permian Resources	OGRID: 372165
Contact Name: Montgomery Floyd	Contact Telephone: 432-425-8321
Contact email: montgomery.floyd@permianres.com	Incident #
Contact mailing address: 300 N. Marienfeld Suite 10000, Midland, Tx. 79701	

Location of Release Source

Latitude 32.386402 Longitude -103.420455
(NAD 83 in decimal degrees to 5 decimal places)

Site Name: Airstream CTB 2	Site Type: Production Facility
Date Release Discovered: 10/16/2023	API# (if applicable)

Unit Letter	Section	Township	Range	County
P	13	22S	34E	Lea

Surface Owner: ☒ State ☐ Federal ☐ Tribal ☐ Private (Name: _____)

Nature and Volume of Release

Material(s) Released (Select all that apply and attach calculations or specific justification for the volumes provided below)

<input checked="" type="checkbox"/> Crude Oil	Volume Released (bbls) 21	Volume Recovered (bbls) 18
<input checked="" type="checkbox"/> Produced Water	Volume Released (bbls) 5	Volume Recovered (bbls) 4
	Is the concentration of dissolved chloride in the produced water >10,000 mg/l?	<input type="checkbox"/> Yes <input checked="" type="checkbox"/> No
<input type="checkbox"/> Condensate	Volume Released (bbls)	Volume Recovered (bbls)
<input type="checkbox"/> Natural Gas	Volume Released (Mcf)	Volume Recovered (Mcf)
<input type="checkbox"/> Other (describe)	Volume/Weight Released (provide units)	Volume/Weight Recovered (provide units)

Cause of Release:

Site glass on separator failed resulting in the release of hydrocarbons & produced water to soil. The site will be remediated to state standards. Volumes were justified using the attached soil impact calculation tool.

State of New Mexico
Oil Conservation Division

Incident ID	nAPP2329127081
District RP	
Facility ID	
Application ID	

<p>Was this a major release as defined by 19.15.29.7(A) NMAC?</p> <p><input checked="" type="checkbox"/> Yes <input type="checkbox"/> No</p>	<p>If YES, for what reason(s) does the responsible party consider this a major release?</p> <p>The release exceeded 25 barrels volume.</p>
<p>If YES, was immediate notice given to the OCD? By whom? To whom? When and by what means (phone, email, etc)?</p> <p>Email notification was provided to OCDenviro & Mike Bratcher, by Montgomery Floyd of PR on 10/16/2023.</p>	

Initial Response

The responsible party must undertake the following actions immediately unless they could create a safety hazard that would result in injury

<p><input checked="" type="checkbox"/> The source of the release has been stopped.</p> <p><input checked="" type="checkbox"/> The impacted area has been secured to protect human health and the environment.</p> <p><input checked="" type="checkbox"/> Released materials have been contained via the use of berms or dikes, absorbent pads, or other containment devices.</p> <p><input checked="" type="checkbox"/> All free liquids and recoverable materials have been removed and managed appropriately.</p>
<p>If all the actions described above have <u>not</u> been undertaken, explain why:</p>
<p>Per 19.15.29.8 B. (4) NMAC the responsible party may commence remediation immediately after discovery of a release. If remediation has begun, please attach a narrative of actions to date. If remedial efforts have been successfully completed or if the release occurred within a lined containment area (see 19.15.29.11(A)(5)(a) NMAC), please attach all information needed for closure evaluation.</p>
<p>I hereby certify that the information given above is true and complete to the best of my knowledge and understand that pursuant to OCD rules and regulations all operators are required to report and/or file certain release notifications and perform corrective actions for releases which may endanger public health or the environment. The acceptance of a C-141 report by the OCD does not relieve the operator of liability should their operations have failed to adequately investigate and remediate contamination that pose a threat to groundwater, surface water, human health or the environment. In addition, OCD acceptance of a C-141 report does not relieve the operator of responsibility for compliance with any other federal, state, or local laws and/or regulations.</p>
<p>Printed Name: Montgomery Floyd Title: Environmental Manager</p> <p>Signature:  Date: <u>10-18-23</u></p> <p>email: montgomery.floyd@permianres.com Telephone: 432-425-8321</p>
<p><u>OCD Only</u></p> <p>Received by: <u>Shelly Wells</u> Date: <u>10/18/2023</u></p>

Incident ID	nAPP2329127081
District RP	
Facility ID	
Application ID	

Site Assessment/Characterization

This information must be provided to the appropriate district office no later than 90 days after the release discovery date.

What is the shallowest depth to groundwater beneath the area affected by the release?	_____ (ft bgs)
Did this release impact groundwater or surface water?	<input type="checkbox"/> Yes <input type="checkbox"/> No
Are the lateral extents of the release within 300 feet of a continuously flowing watercourse or any other significant watercourse?	<input type="checkbox"/> Yes <input type="checkbox"/> No
Are the lateral extents of the release within 200 feet of any lakebed, sinkhole, or playa lake (measured from the ordinary high-water mark)?	<input type="checkbox"/> Yes <input type="checkbox"/> No
Are the lateral extents of the release within 300 feet of an occupied permanent residence, school, hospital, institution, or church?	<input type="checkbox"/> Yes <input type="checkbox"/> No
Are the lateral extents of the release within 500 horizontal feet of a spring or a private domestic fresh water well used by less than five households for domestic or stock watering purposes?	<input type="checkbox"/> Yes <input type="checkbox"/> No
Are the lateral extents of the release within 1000 feet of any other fresh water well or spring?	<input type="checkbox"/> Yes <input type="checkbox"/> No
Are the lateral extents of the release within incorporated municipal boundaries or within a defined municipal fresh water well field?	<input type="checkbox"/> Yes <input type="checkbox"/> No
Are the lateral extents of the release within 300 feet of a wetland?	<input type="checkbox"/> Yes <input type="checkbox"/> No
Are the lateral extents of the release overlying a subsurface mine?	<input type="checkbox"/> Yes <input type="checkbox"/> No
Are the lateral extents of the release overlying an unstable area such as karst geology?	<input type="checkbox"/> Yes <input type="checkbox"/> No
Are the lateral extents of the release within a 100-year floodplain?	<input type="checkbox"/> Yes <input type="checkbox"/> No
Did the release impact areas not on an exploration, development, production, or storage site?	<input type="checkbox"/> Yes <input type="checkbox"/> No

Attach a comprehensive report (electronic submittals in .pdf format are preferred) demonstrating the lateral and vertical extents of soil contamination associated with the release have been determined. Refer to 19.15.29.11 NMAC for specifics.

Characterization Report Checklist: Each of the following items must be included in the report.

- ☐ Scaled site map showing impacted area, surface features, subsurface features, delineation points, and monitoring wells.
- ☐ Field data
- ☐ Data table of soil contaminant concentration data
- ☐ Depth to water determination
- ☐ Determination of water sources and significant watercourses within 1/2-mile of the lateral extents of the release
- ☐ Boring or excavation logs
- ☐ Photographs including date and GIS information
- ☐ Topographic/Aerial maps
- ☐ Laboratory data including chain of custody

If the site characterization report does not include completed efforts at remediation of the release, the report must include a proposed remediation plan. That plan must include the estimated volume of material to be remediated, the proposed remediation technique, proposed sampling plan and methods, anticipated timelines for beginning and completing the remediation. The closure criteria for a release are contained in Table 1 of 19.15.29.12 NMAC, however, use of the table is modified by site- and release-specific parameters.

State of New Mexico
Oil Conservation Division

Incident ID	nAPP2329127081
District RP	
Facility ID	
Application ID	

I hereby certify that the information given above is true and complete to the best of my knowledge and understand that pursuant to OCD rules and regulations all operators are required to report and/or file certain release notifications and perform corrective actions for releases which may endanger public health or the environment. The acceptance of a C-141 report by the OCD does not relieve the operator of liability should their operations have failed to adequately investigate and remediate contamination that pose a threat to groundwater, surface water, human health or the environment. In addition, OCD acceptance of a C-141 report does not relieve the operator of responsibility for compliance with any other federal, state, or local laws and/or regulations.

Printed Name: _____ Title: _____
Signature: _____ Date: _____
email: _____ Telephone: _____

OCD Only

Received by: _____ Date: _____

State of New Mexico
Oil Conservation Division

Incident ID	nAPP2329127081
District RP	
Facility ID	
Application ID	

Remediation Plan

Remediation Plan Checklist: *Each of the following items must be included in the plan.*

- ☐ Detailed description of proposed remediation technique
- ☐ Scaled sitemap with GPS coordinates showing delineation points
- ☐ Estimated volume of material to be remediated
- ☐ Closure criteria is to Table 1 specifications subject to 19.15.29.12(C)(4) NMAC
- ☐ Proposed schedule for remediation (note if remediation plan timeline is more than 90 days OCD approval is required)

Deferral Requests Only: *Each of the following items must be confirmed as part of any request for deferral of remediation.*

- ☐ Contamination must be in areas immediately under or around production equipment where remediation could cause a major facility deconstruction.
- ☐ Extents of contamination must be fully delineated.
- ☐ Contamination does not cause an imminent risk to human health, the environment, or groundwater.

I hereby certify that the information given above is true and complete to the best of my knowledge and understand that pursuant to OCD rules and regulations all operators are required to report and/or file certain release notifications and perform corrective actions for releases which may endanger public health or the environment. The acceptance of a C-141 report by the OCD does not relieve the operator of liability should their operations have failed to adequately investigate and remediate contamination that pose a threat to groundwater, surface water, human health or the environment. In addition, OCD acceptance of a C-141 report does not relieve the operator of responsibility for compliance with any other federal, state, or local laws and/or regulations.

Printed Name: _____ Title: _____
Signature: _____ Date: _____
email: _____ Telephone: _____

OCD Only

Received by: _____ Date: _____

☐ Approved ☐ Approved with Attached Conditions of Approval ☐ Denied ☐ Deferral Approved

Signature: _____ Date: _____

State of New Mexico
Oil Conservation Division

Incident ID	nAPP2329127081
District RP	
Facility ID	
Application ID	

Closure

The responsible party must attach information demonstrating they have complied with all applicable closure requirements and any conditions or directives of the OCD. This demonstration should be in the form of a comprehensive report (electronic submittals in .pdf format are preferred) including a scaled site map, sampling diagrams, relevant field notes, photographs of any excavation prior to backfilling, laboratory data including chain of custody documents of final sampling, and a narrative of the remedial activities. Refer to 19.15.29.12 NMAC.

Closure Report Attachment Checklist: *Each of the following items must be included in the closure report.*

- ☐ A scaled site and sampling diagram as described in 19.15.29.11 NMAC
- ☐ Photographs of the remediated site prior to backfill or photos of the liner integrity if applicable (Note: appropriate OCD District office must be notified 2 days prior to liner inspection)
- ☐ Laboratory analyses of final sampling (Note: appropriate ODC District office must be notified 2 days prior to final sampling)
- ☐ Description of remediation activities

I hereby certify that the information given above is true and complete to the best of my knowledge and understand that pursuant to OCD rules and regulations all operators are required to report and/or file certain release notifications and perform corrective actions for releases which may endanger public health or the environment. The acceptance of a C-141 report by the OCD does not relieve the operator of liability should their operations have failed to adequately investigate and remediate contamination that pose a threat to groundwater, surface water, human health or the environment. In addition, OCD acceptance of a C-141 report does not relieve the operator of responsibility for compliance with any other federal, state, or local laws and/or regulations. The responsible party acknowledges they must substantially restore, reclaim, and re-vegetate the impacted surface area to the conditions that existed prior to the release or their final land use in accordance with 19.15.29.13 NMAC including notification to the OCD when reclamation and re-vegetation are complete.

Printed Name: _____ Title: _____

Signature: _____ Date: _____

email: _____ Telephone: _____

OCD Only

Received by: _____ Date: _____

Closure approval by the OCD does not relieve the responsible party of liability should their operations have failed to adequately investigate and remediate contamination that poses a threat to groundwater, surface water, human health, or the environment nor does not relieve the responsible party of compliance with any other federal, state, or local laws and/or regulations.

Closure Approved by: _____ Date: _____

Printed Name: _____ Title: _____

NAPP2329127081

Area #1

	Length	Width	Depth Feet & Inches	Calc Volume - BBLS
Dimensions	48	5	0 6	21.37
			TOTAL	21.37

	Length	Width	Depth Feet & Inches	Calc Volume - BBLS
Dimensions	48	5	0 6	$=C15*D15*(E15+(F15/12))*0.1781$

Area #2

	Length	Width	Depth Feet & Inches	Calc Volume - BBLS
Dimensions	40	3	0 3	5.34
			TOTAL	5.34

District I
1625 N. French Dr., Hobbs, NM 88240
Phone:(575) 393-6161 Fax:(575) 393-0720

District II
811 S. First St., Artesia, NM 88210
Phone:(575) 748-1283 Fax:(575) 748-9720

District III
1000 Rio Brazos Rd., Aztec, NM 87410
Phone:(505) 334-6178 Fax:(505) 334-6170

District IV
1220 S. St Francis Dr., Santa Fe, NM 87505
Phone:(505) 476-3470 Fax:(505) 476-3462

State of New Mexico
Energy, Minerals and Natural Resources
Oil Conservation Division
1220 S. St Francis Dr.
Santa Fe, NM 87505

CONDITIONS

Action 276804

CONDITIONS

Operator: Permian Resources Operating, LLC 1001 17th Street, Suite 1800 Denver, CO 80202	OGRID: 372165
	Action Number: 276804
	Action Type: [C-141] Release Corrective Action (C-141)

CONDITIONS

Created By	Condition	Condition Date
scwells	None	10/18/2023

OCD Permitting

Home Operator Data Action Status Action Search Results Action Status Item Details

[C-141] Deferral Request C-141 (C-141-V-DEFERRAL) Application

Submission Information

Submission ID:	383840	Districts:	Hobbs
Operator:	[372165] Permian Resources Operating, LLC	Counties:	Lea
Description:	Permian Resources Operating, LLC [372165] , AIRSTREAM CTB 2 , nAPP2320839776		
Status:	APPROVED		
Status Date:	09/27/2024		
References (1):	nAPP2320839776		

Forms

Attachments: [Volume Calculation](#), [Water Sources](#), [Scaled Site Map](#), [Field Data](#), [Soil Contaminant](#), [Water Depth](#), [Boring Logs](#), [Photographs](#), [Topo Aerial Maps](#), [Lab Data](#), [Proposed Technique](#), [Estimated Volume](#), [Closure Criteria](#), [Proposed Schedule](#)

Questions

Prerequisites

Incident ID (n#)	nAPP2320839776
Incident Name	NAPP2320839776 AIRSTREAM CTB 2 @ 0
Incident Type	Oil Release
Incident Status	Deferral Request Received

Location of Release Source

Please answer all the questions in this group.

Site Name	AIRSTREAM CTB 2
Date Release Discovered	07/17/2023
Surface Owner	State

Incident Details

Please answer all the questions in this group.

Incident Type	Oil Release
Did this release result in a fire or is the result of a fire	No
Did this release result in any injuries	No
Has this release reached or does it have a reasonable probability of reaching a watercourse	No
Has this release endangered or does it have a reasonable probability of endangering public health	No

Nature and Volume of Release

Material(s) released, please answer all that apply below. Any calculations or specific justifications for the volumes provided should be attached to the follow-up C-141 submission.

Crude Oil Released (bbls) Details	Cause: Equipment Failure Separator Crude Oil Released: 78 BBL Recovered: 70 BBL Lost: 8 BBL.
Produced Water Released (bbls) Details	Not answered.
Is the concentration of chloride in the produced water >10,000 mg/l	Not answered.
Condensate Released (bbls) Details	Not answered.
Natural Gas Vented (Mcf) Details	Not answered.
Natural Gas Flared (Mcf) Details	Not answered.
Other Released Details	Not answered.
Are there additional details for the questions above (i.e. any answer containing Other, Specify, Unknown, and/or Fire, or any negative lost amounts)	Not answered.

Nature and Volume of Release (continued)

Is this a gas only submission (i.e. only significant Mcf values reported)	No, according to supplied volumes this does not appear to be a “gas only” report.
Was this a major release as defined by Subsection A of 19.15.29.7 NMAC	Yes
Reasons why this would be considered a submission for a notification of a major release	From paragraph A. “Major release” determine using: (1) an unauthorized release of a volume, excluding gases, of 25 barrels or more.

With the implementation of the 19.15.27 NMAC (05/25/2021), venting and/or flaring of natural gas (i.e. gas only) are to be submitted on the C-129 form.

Initial Response

The responsible party must undertake the following actions immediately unless they could create a safety hazard that would result in injury.

The source of the release has been stopped	True
The impacted area has been secured to protect human health and the environment	True
Released materials have been contained via the use of berms or dikes, absorbent pads, or other containment devices	True
All free liquids and recoverable materials have been removed and managed appropriately	True
If all the actions described above have not been undertaken, explain why	Not answered.

Per Paragraph (4) of Subsection B of 19.15.29.8 NMAC the responsible party may commence remediation immediately after discovery of a release. If remediation has begun, please prepare and attach a narrative of actions to date in the follo

If remedial efforts have been successfully completed or if the release occurred within a lined containment area (see Subparagraph (a) of Paragraph (5) of Subsection A of 19.15.29.11 NMAC), please prepare and attach all information needed the follow-up C-141 submission.

I hereby certify that the information given above is true and complete to the best of my knowledge and understand that pursuant to OCD rules and regulations all operators are required to report and/or f notifications and perform corrective actions for releases which may endanger public health or the environment. The acceptance of a C-141 report by the OCD does not relieve the operator of liability shc have failed to adequately investigate and remediate contamination that pose a threat to groundwater, surface water, human health or the environment. In addition, OCD acceptance of a C-141 report do operator of responsibility for compliance with any other federal, state, or local laws and/or regulations.

I hereby agree and sign off to the above statement	Name: Montgomery Floyd Title: Environmental Manager Email: montgomery.floyd@permianres.com Date: 09/16/2024
----------------------------------------------------	----------------------------------------------------------------------------------------------------------------------

Site Characterization

Please answer all the questions in this group (only required when seeking remediation plan approval and beyond). This information must be provided to the appropriate district office no later than 90 days after the release discovery date.

What is the shallowest depth to groundwater beneath the area affected by the release in feet below ground surface (ft bgs)	Between 51 and 75 (ft.)
What method was used to determine the depth to ground water	Direct Measurement
Did this release impact groundwater or surface water	No

What is the minimum distance, between the closest lateral extents of the release and the following surface areas:

A continuously flowing watercourse or any other significant watercourse	Greater than 5 (mi.)
Any lakebed, sinkhole, or playa lake (measured from the ordinary high-water mark)	Between 1 and 5 (mi.)
An occupied permanent residence, school, hospital, institution, or church	Between 1 and 5 (mi.)

A subsurface mine	Greater than 5 (mi.)
An (non-karst) unstable area	Between 1000 (ft.) and ½ (mi.)
Categorize the risk of this well / site being in a karst geology	Low
A 100-year floodplain	Greater than 5 (mi.)
Did the release impact areas not on an exploration, development, production, or storage site	No

Remediation Plan

Please answer all the questions that apply or are indicated. This information must be provided to the appropriate district office no later than 90 days after the release discovery date.

Requesting a remediation plan approval with this submission Yes

Attach a comprehensive report demonstrating the lateral and vertical extents of soil contamination associated with the release have been determined, pursuant to 19.15.29.11 NMAC and 19.15.29.13 NMAC.

Have the lateral and vertical extents of contamination been fully delineated Yes

Was this release entirely contained within a lined containment area No

Soil Contamination Sampling: (Provide the highest observable value for each, in milligrams per kilograms.)

Chloride	(EPA 300.0 or SM4500 Cl B)	1280
TPH (GRO+DRO+MRO)	(EPA SW-846 Method 8015M)	43200
GRO+DRO	(EPA SW-846 Method 8015M)	37000
BTEX	(EPA SW-846 Method 8021B or 8260B)	632
Benzene	(EPA SW-846 Method 8021B or 8260B)	17.1

Per Subsection B of 19.15.29.11 NMAC unless the site characterization report includes completed efforts at remediation, the report must include a proposed remediation plan in accordance with 19.15.29.12 NMAC, which includes the anticipa beginning and completing the remediation.

On what estimated date will the remediation commence 01/09/2024

On what date will (or did) the final sampling or liner inspection occur 12/01/2024

On what date will (or was) the remediation complete(d) 12/12/2024

What is the estimated surface area (in square feet) that will be reclaimed 13000

What is the estimated volume (in cubic yards) that will be reclaimed 1925

What is the estimated surface area (in square feet) that will be remediated 13000

What is the estimated volume (in cubic yards) that will be remediated 1615

These estimated dates and measurements are recognized to be the best guess or calculation at the time of submission and may (be) change(d) over time as more remediation efforts are completed.

The OCD recognizes that proposed remediation measures may have to be minimally adjusted in accordance with the physical realities encountered during remediation. If the responsible party has any need to significantly deviate from the ren then it should consult with the division to determine if another remediation plan submission is required.

Remediation Plan (continued)

Please answer all the questions that apply or are indicated. This information must be provided to the appropriate district office no later than 90 days after the release discovery date.

This remediation will (or is expected to) utilize the following processes to remediate / reduce contaminants:

(Select all answers below that apply.)

(Ex Situ) Excavation and off-site disposal (i.e. dig and haul, hydrovac, etc.) Yes

Which OCD approved facility will be used for off-site disposal NDBL RECYCLE. CLOSED [fSL2019032229]

OR which OCD approved well (API) will be used for off-site disposal Not answered.

OR is the off-site disposal site, to be used, out-of-state Not answered.

OR is the off-site disposal site, to be used, an NMED facility Not answered.

(Ex Situ) Excavation and on-site remediation (i.e. On-Site Land Farms) Not answered.

(In Situ) Soil Vapor Extraction Not answered.

(In Situ) Chemical processing (i.e. Soil Shredding, Potassium Permanganate, etc.) Not answered.

(In Situ) Biological processing (i.e. Microbes / Fertilizer, etc.) Not answered.

(In Situ) Physical processing (i.e. Soil Washing, Gypsum, Disking, etc.) Not answered.

Ground Water Abatement pursuant to 19.15.30 NMAC Not answered.

OTHER (Non-listed remedial process) Not answered.

operator of responsibility for compliance with any other federal, state, or local laws and/or regulations.

I hereby agree and sign off to the above statement

Name: Montgomery Floyd

Title: Environmental Manager

Email: montgomery.floyd@permianres.com

Date: 09/16/2024

The OCD recognizes that proposed remediation measures may have to be minimally adjusted in accordance with the physical realities encountered during remediation. If the responsible party has any need to significantly deviate from the then it should consult with the division to determine if another remediation plan submission is required.

Deferral Requests Only

Only answer the questions in this group if seeking a deferral upon approval this submission. Each of the following items must be confirmed as part of any request for deferral of remediation.

Requesting a deferral of the remediation closure due date with the approval of this submission

Yes

Have the lateral and vertical extents of contamination been fully delineated

Yes

Is the remaining contamination in areas immediately under or around production equipment where remediation could cause a major facility deconstruction

Yes

Please list or describe the production equipment and how (re)moving the equipment would cause major facility deconstruction

To access remaining in-situ contamination PR would need to deconstruct the entire process equipment and st

What is the remaining surface area (in square feet) that will still need to be remediated if a deferral is granted

5650

What is the remaining volume (in cubic yards) that will still need to be remediated if a deferral is granted

1490

Per Paragraph (2) of Subsection C of 19.15.29.12 NMAC if contamination is located in areas immediately under or around production equipment such as production tanks, wellheads and pipelines where remediation could cause a major facili remediation, restoration and reclamation may be deferred with division written approval until the equipment is removed during other operations, or when the well or facility is plugged or abandoned, whichever comes first.

Enter the facility ID (F#) on which this deferral should be granted

Airstream 13 CTB 2 [fAPP2220760755]

Enter the well API (30-) on which this deferral should be granted

Not answered.

Contamination does not cause an imminent risk to human health, the environment, or groundwater

True

Per Subsection B of 19.15.29.11 NMAC unless the site characterization report includes completed efforts at remediation, the report must include a proposed remediation plan in accordance with 19.15.29.12 NMAC, which includes the anticipa beginning and completing the remediation.

I hereby certify that the information given above is true and complete to the best of my knowledge and understand that pursuant to OCD rules and regulations all operators are required to report and/or f notifications and perform corrective actions for releases which may endanger public health or the environment. The acceptance of a C-141 report by the OCD does not relieve the operator of liability shc have failed to adequately investigate and remediate contamination that pose a threat to groundwater, surface water, human health or the environment. In addition, OCD acceptance of a C-141 report do operator of responsibility for compliance with any other federal, state, or local laws and/or regulations.

I hereby agree and sign off to the above statement

Name: Montgomery Floyd

Title: Environmental Manager

Email: montgomery.floyd@permianres.com

Date: 09/16/2024

Sampling Event Information

Last sampling notification (C-141N) recorded

382291

Sampling date pursuant to Subparagraph (a) of Paragraph (1) of Subsection D of 19.15.29.12 NMAC

09/12/2024

What was the (estimated) number of samples that were to be gathered

5

What was the sampling surface area in square feet

200

Remediation Closure Request

Only answer the questions in this group if seeking remediation closure for this release because all remediation steps have been completed.

Requesting a remediation closure approval with this submission

No

Comments

No comments found for this submission.

Conditions

Summary: *nvelez (9/27/2024)*, The remediation plan submitted within this report has been approved as written. The document was inadvertently submitted as a deferral report. Due to this discrepancy, the document has formally been approved as a site characterization/remediation plan and will be reflected as such within the incident page. Permian has 90-days (December 26, 2024) to submit its appropriate or final remediation closure report.

Reasons

No reasons found for this submission.

Go Back

Sante Fe Main Office
Phone: (505) 476-3441

General Information
Phone: (505) 629-6116

Online Phone Directory
<https://www.emnrd.nm.gov/ocd/contact-us>

State of New Mexico
Energy, Minerals and Natural Resources
Oil Conservation Division
1220 S. St Francis Dr.
Santa Fe, NM 87505

QUESTIONS

Action 422277

QUESTIONS

Operator: Permian Resources Operating, LLC 300 N. Marienfeld St Ste 1000 Midland, TX 79701	OGRID: 372165
	Action Number: 422277
	Action Type: [C-141] Deferral Request C-141 (C-141-v-Deferral)

QUESTIONS

Prerequisites	
Incident ID (n#)	nAPP2329127081
Incident Name	NAPP2329127081 AIRSTREAM CTB 2 @ 30-025-45781
Incident Type	Oil Release
Incident Status	Deferral Request Approved
Incident Well	[30-025-45781] AIRSTREAM 24 STATE COM #505H

Location of Release Source

Please answer all the questions in this group.

Site Name	AIRSTREAM CTB 2
Date Release Discovered	10/16/2023
Surface Owner	State

Incident Details

Please answer all the questions in this group.

Incident Type	Oil Release
Did this release result in a fire or is the result of a fire	No
Did this release result in any injuries	No
Has this release reached or does it have a reasonable probability of reaching a watercourse	No
Has this release endangered or does it have a reasonable probability of endangering public health	No
Has this release substantially damaged or will it substantially damage property or the environment	No
Is this release of a volume that is or may with reasonable probability be detrimental to fresh water	No

Nature and Volume of Release

Material(s) released, please answer all that apply below. Any calculations or specific justifications for the volumes provided should be attached to the follow-up C-141 submission.

Crude Oil Released (bbls) Details	Cause: Equipment Failure Separator Crude Oil Released: 21 BBL Recovered: 18 BBL Lost: 3 BBL.
Produced Water Released (bbls) Details	Cause: Equipment Failure Separator Produced Water Released: 5 BBL Recovered: 4 BBL Lost: 1 BBL.
Is the concentration of chloride in the produced water >10,000 mg/l	No
Condensate Released (bbls) Details	Not answered.
Natural Gas Vented (Mcf) Details	Not answered.
Natural Gas Flared (Mcf) Details	Not answered.
Other Released Details	Not answered.
Are there additional details for the questions above (i.e. any answer containing Other, Specify, Unknown, and/or Fire, or any negative lost amounts)	Not answered.

Sante Fe Main Office
Phone: (505) 476-3441

General Information
Phone: (505) 629-6116

Online Phone Directory
<https://www.emnrd.nm.gov/ocd/contact-us>

State of New Mexico
Energy, Minerals and Natural Resources
Oil Conservation Division
1220 S. St Francis Dr.
Santa Fe, NM 87505

QUESTIONS, Page 2

Action 422277

QUESTIONS (continued)

Operator: Permian Resources Operating, LLC 300 N. Marienfeld St Ste 1000 Midland, TX 79701	OGRID: 372165
	Action Number: 422277
	Action Type: [C-141] Deferral Request C-141 (C-141-v-Deferral)

QUESTIONS

Nature and Volume of Release (continued)	
Is this a gas only submission (i.e. only significant Mcf values reported)	No, according to supplied volumes this does not appear to be a "gas only" report.
Was this a major release as defined by Subsection A of 19.15.29.7 NMAC	Yes
Reasons why this would be considered a submission for a notification of a major release	From paragraph A. "Major release" determine using: (1) an unauthorized release of a volume, excluding gases, of 25 barrels or more.
With the implementation of the 19.15.27 NMAC (05/25/2021), venting and/or flaring of natural gas (i.e. gas only) are to be submitted on the C-129 form.	

Initial Response

The responsible party must undertake the following actions immediately unless they could create a safety hazard that would result in injury.

The source of the release has been stopped	True
The impacted area has been secured to protect human health and the environment	True
Released materials have been contained via the use of berms or dikes, absorbent pads, or other containment devices	True
All free liquids and recoverable materials have been removed and managed appropriately	True
If all the actions described above have not been undertaken, explain why	Not answered.

Per Paragraph (4) of Subsection B of 19.15.29.8 NMAC the responsible party may commence remediation immediately after discovery of a release. If remediation has begun, please prepare and attach a narrative of actions to date in the follow-up C-141 submission. If remedial efforts have been successfully completed or if the release occurred within a lined containment area (see Subparagraph (a) of Paragraph (5) of Subsection A of 19.15.29.11 NMAC), please prepare and attach all information needed for closure evaluation in the follow-up C-141 submission.

I hereby certify that the information given above is true and complete to the best of my knowledge and understand that pursuant to OCD rules and regulations all operators are required to report and/or file certain release notifications and perform corrective actions for releases which may endanger public health or the environment. The acceptance of a C-141 report by the OCD does not relieve the operator of liability should their operations have failed to adequately investigate and remediate contamination that pose a threat to groundwater, surface water, human health or the environment. In addition, OCD acceptance of a C-141 report does not relieve the operator of responsibility for compliance with any other federal, state, or local laws and/or regulations.

I hereby agree and sign off to the above statement	Name: Montgomery Floyd Title: Environmental Manager Email: montgomery.floyd@permianres.com Date: 09/16/2024
----------------------------------------------------	----------------------------------------------------------------------------------------------------------------------

Sante Fe Main Office
Phone: (505) 476-3441

General Information
Phone: (505) 629-6116

Online Phone Directory
<https://www.emnrd.nm.gov/ocd/contact-us>

State of New Mexico
Energy, Minerals and Natural Resources
Oil Conservation Division
1220 S. St Francis Dr.
Santa Fe, NM 87505

QUESTIONS, Page 3

Action 422277

QUESTIONS (continued)

Operator: Permian Resources Operating, LLC 300 N. Marienfeld St Ste 1000 Midland, TX 79701	OGRID: 372165
	Action Number: 422277
	Action Type: [C-141] Deferral Request C-141 (C-141-v-Deferral)

QUESTIONS

Site Characterization	
<i>Please answer all the questions in this group (only required when seeking remediation plan approval and beyond). This information must be provided to the appropriate district office no later than 90 days after the release discovery date.</i>	
What is the shallowest depth to groundwater beneath the area affected by the release in feet below ground surface (ft bgs)	Between 51 and 75 (ft.)
What method was used to determine the depth to ground water	Direct Measurement
Did this release impact groundwater or surface water	No
What is the minimum distance, between the closest lateral extents of the release and the following surface areas:	
A continuously flowing watercourse or any other significant watercourse	Greater than 5 (mi.)
Any lakebed, sinkhole, or playa lake (measured from the ordinary high-water mark)	Between 1 and 5 (mi.)
An occupied permanent residence, school, hospital, institution, or church	Between 1 and 5 (mi.)
A spring or a private domestic fresh water well used by less than five households for domestic or stock watering purposes	Between 1 and 5 (mi.)
Any other fresh water well or spring	Between ½ and 1 (mi.)
Incorporated municipal boundaries or a defined municipal fresh water well field	Greater than 5 (mi.)
A wetland	Between 1000 (ft.) and ½ (mi.)
A subsurface mine	Greater than 5 (mi.)
An (non-karst) unstable area	Between 1000 (ft.) and ½ (mi.)
Categorize the risk of this well / site being in a karst geology	Low
A 100-year floodplain	Greater than 5 (mi.)
Did the release impact areas not on an exploration, development, production, or storage site	No

Remediation Plan	
<i>Please answer all the questions that apply or are indicated. This information must be provided to the appropriate district office no later than 90 days after the release discovery date.</i>	
Requesting a remediation plan approval with this submission	Yes
<i>Attach a comprehensive report demonstrating the lateral and vertical extents of soil contamination associated with the release have been determined, pursuant to 19.15.29.11 NMAC and 19.15.29.13 NMAC.</i>	
Have the lateral and vertical extents of contamination been fully delineated	Yes
Was this release entirely contained within a lined containment area	No
Soil Contamination Sampling: (Provide the highest observable value for each, in milligrams per kilograms.)	
Chloride (EPA 300.0 or SM4500 Cl B)	1500
TPH (GRO+DRO+MRO) (EPA SW-846 Method 8015M)	43200
GRO+DRO (EPA SW-846 Method 8015M)	37000
BTEX (EPA SW-846 Method 8021B or 8260B)	632
Benzene (EPA SW-846 Method 8021B or 8260B)	17.1
<i>Per Subsection B of 19.15.29.11 NMAC unless the site characterization report includes completed efforts at remediation, the report must include a proposed remediation plan in accordance with 19.15.29.12 NMAC, which includes the anticipated timelines for beginning and completing the remediation.</i>	
On what estimated date will the remediation commence	01/09/2024
On what date will (or did) the final sampling or liner inspection occur	01/02/2025
On what date will (or was) the remediation complete(d)	01/02/2025
What is the estimated surface area (in square feet) that will be reclaimed	13000
What is the estimated volume (in cubic yards) that will be reclaimed	1925
What is the estimated surface area (in square feet) that will be remediated	6600
What is the estimated volume (in cubic yards) that will be remediated	1820
<i>These estimated dates and measurements are recognized to be the best guess or calculation at the time of submission and may (be) change(d) over time as more remediation efforts are completed.</i>	
<i>The OCD recognizes that proposed remediation measures may have to be minimally adjusted in accordance with the physical realities encountered during remediation. If the responsible party has any need to significantly deviate from the remediation plan proposed, then it should consult with the division to determine if another remediation plan submission is required.</i>	

Sante Fe Main Office
Phone: (505) 476-3441

General Information
Phone: (505) 629-6116

Online Phone Directory
<https://www.emnrd.nm.gov/ocd/contact-us>

State of New Mexico
Energy, Minerals and Natural Resources
Oil Conservation Division
1220 S. St Francis Dr.
Santa Fe, NM 87505

QUESTIONS, Page 4

Action 422277

QUESTIONS (continued)

Operator: Permian Resources Operating, LLC 300 N. Marienfeld St Ste 1000 Midland, TX 79701	OGRID: 372165
	Action Number: 422277
	Action Type: [C-141] Deferral Request C-141 (C-141-v-Deferral)

QUESTIONS

Remediation Plan (continued)	
<i>Please answer all the questions that apply or are indicated. This information must be provided to the appropriate district office no later than 90 days after the release discovery date.</i>	
This remediation will (or is expected to) utilize the following processes to remediate / reduce contaminants:	
<i>(Select all answers below that apply.)</i>	
(Ex Situ) Excavation and off-site disposal (i.e. dig and haul, hydrovac, etc.)	Yes
Which OCD approved facility will be used for off-site disposal	OWL LANDFILL JAL [JEG1635837366]
OR which OCD approved well (API) will be used for off-site disposal	Not answered.
OR is the off-site disposal site, to be used, out-of-state	No
OR is the off-site disposal site, to be used, an NMED facility	No
(Ex Situ) Excavation and on-site remediation (i.e. On-Site Land Farms)	No
(In Situ) Soil Vapor Extraction	No
(In Situ) Chemical processing (i.e. Soil Shredding, Potassium Permanganate, etc.)	No
(In Situ) Biological processing (i.e. Microbes / Fertilizer, etc.)	No
(In Situ) Physical processing (i.e. Soil Washing, Gypsum, Disking, etc.)	No
Ground Water Abatement pursuant to 19.15.30 NMAC	No
OTHER (Non-listed remedial process)	No
<i>Per Subsection B of 19.15.29.11 NMAC unless the site characterization report includes completed efforts at remediation, the report must include a proposed remediation plan in accordance with 19.15.29.12 NMAC, which includes the anticipated timelines for beginning and completing the remediation.</i>	
I hereby certify that the information given above is true and complete to the best of my knowledge and understand that pursuant to OCD rules and regulations all operators are required to report and/or file certain release notifications and perform corrective actions for releases which may endanger public health or the environment. The acceptance of a C-141 report by the OCD does not relieve the operator of liability should their operations have failed to adequately investigate and remediate contamination that pose a threat to groundwater, surface water, human health or the environment. In addition, OCD acceptance of a C-141 report does not relieve the operator of responsibility for compliance with any other federal, state, or local laws and/or regulations.	
I hereby agree and sign off to the above statement	Name: Matthew Taylor Title: Environmental Coordinator Email: matthew.taylor@permianres.com Date: 01/20/2025
<i>The OCD recognizes that proposed remediation measures may have to be minimally adjusted in accordance with the physical realities encountered during remediation. If the responsible party has any need to significantly deviate from the remediation plan proposed, then it should consult with the division to determine if another remediation plan submission is required.</i>	

Sante Fe Main Office
Phone: (505) 476-3441

General Information
Phone: (505) 629-6116

Online Phone Directory
<https://www.emnrd.nm.gov/ocd/contact-us>

State of New Mexico
Energy, Minerals and Natural Resources
Oil Conservation Division
1220 S. St Francis Dr.
Santa Fe, NM 87505

QUESTIONS, Page 5

Action 422277

QUESTIONS (continued)

Operator: Permian Resources Operating, LLC 300 N. Marienfeld St Ste 1000 Midland, TX 79701	OGRID: 372165
	Action Number: 422277
	Action Type: [C-141] Deferral Request C-141 (C-141-v-Deferral)

QUESTIONS

Deferral Requests Only	
<i>Only answer the questions in this group if seeking a deferral upon approval this submission. Each of the following items must be confirmed as part of any request for deferral of remediation.</i>	
Requesting a deferral of the remediation closure due date with the approval of this submission	Yes
Have the lateral and vertical extents of contamination been fully delineated	Yes
Is the remaining contamination in areas immediately under or around production equipment where remediation could cause a major facility deconstruction	Yes
Please list or describe the production equipment and how (re)moving the equipment would cause major facility deconstruction	Due to access issues caused by separators and storage tanks, to remediate the remaining in-situ contaminants PR would need to deconstruct the entire facility.
What is the remaining surface area (in square feet) that will still need to be remediated if a deferral is granted	7800
What is the remaining volume (in cubic yards) that will still need to be remediated if a deferral is granted	1260
<i>Per Paragraph (2) of Subsection C of 19.15.29.12 NMAC if contamination is located in areas immediately under or around production equipment such as production tanks, wellheads and pipelines where remediation could cause a major facility deconstruction, the remediation, restoration and reclamation may be deferred with division written approval until the equipment is removed during other operations, or when the well or facility is plugged or abandoned, whichever comes first.</i>	
Enter the facility ID (f#) on which this deferral should be granted	Airstream 13 CTB 2 [fAPP2220760755]
Enter the well API (30-) on which this deferral should be granted	Not answered.
Contamination does not cause an imminent risk to human health, the environment, or groundwater	True
<i>Per Subsection B of 19.15.29.11 NMAC unless the site characterization report includes completed efforts at remediation, the report must include a proposed remediation plan in accordance with 19.15.29.12 NMAC, which includes the anticipated timelines for beginning and completing the remediation.</i>	
I hereby certify that the information given above is true and complete to the best of my knowledge and understand that pursuant to OCD rules and regulations all operators are required to report and/or file certain release notifications and perform corrective actions for releases which may endanger public health or the environment. The acceptance of a C-141 report by the OCD does not relieve the operator of liability should their operations have failed to adequately investigate and remediate contamination that pose a threat to groundwater, surface water, human health or the environment. In addition, OCD acceptance of a C-141 report does not relieve the operator of responsibility for compliance with any other federal, state, or local laws and/or regulations.	
I hereby agree and sign off to the above statement	Name: Matthew Taylor Title: Environmental Coordinator Email: matthew.taylor@permianres.com Date: 01/20/2025

Sante Fe Main Office
Phone: (505) 476-3441

General Information
Phone: (505) 629-6116

Online Phone Directory
<https://www.emnrd.nm.gov/ocd/contact-us>

State of New Mexico
Energy, Minerals and Natural Resources
Oil Conservation Division
1220 S. St Francis Dr.
Santa Fe, NM 87505

QUESTIONS, Page 6

Action 422277

QUESTIONS (continued)

Operator: Permian Resources Operating, LLC 300 N. Marienfeld St Ste 1000 Midland, TX 79701	OGRID: 372165
	Action Number: 422277
	Action Type: [C-141] Deferral Request C-141 (C-141-v-Deferral)

QUESTIONS

Sampling Event Information	
Last sampling notification (C-141N) recorded	415889
Sampling date pursuant to Subparagraph (a) of Paragraph (1) of Subsection D of 19.15.29.12 NMAC	01/06/2025
What was the (estimated) number of samples that were to be gathered	80
What was the sampling surface area in square feet	11000

Remediation Closure Request

Only answer the questions in this group if seeking remediation closure for this release because all remediation steps have been completed.

Requesting a remediation closure approval with this submission	No
----------------------------------------------------------------	----

Sante Fe Main Office
Phone: (505) 476-3441

General Information
Phone: (505) 629-6116

Online Phone Directory
<https://www.emnrd.nm.gov/ocd/contact-us>

State of New Mexico
Energy, Minerals and Natural Resources
Oil Conservation Division
1220 S. St Francis Dr.
Santa Fe, NM 87505

CONDITIONS

Action 422277

CONDITIONS

Operator: Permian Resources Operating, LLC 300 N. Marienfeld St Ste 1000 Midland, TX 79701	OGRID: 372165
	Action Number: 422277
	Action Type: [C-141] Deferral Request C-141 (C-141-v-Deferral)

CONDITIONS

Created By	Condition	Condition Date
nvez	Deferral is approved. Remediation Due date will be left open until the site has been plugged and abandoned or a major facility deconstruction takes place.	5/1/2025