

# Trinity Oilfield Services & Rentals, LLC



October 16<sup>th</sup>, 2024

Oil Conservation Division, District I  
1625 N. French Drive  
Hobbs, NM 88240

Re: **Remediation Closure Request**  
**VGWU P2 Satellite**  
**Tracking #: NAPP2329249507**

Trinity Oilfield Services (Trinity), on behalf of MorningStar Operating LLC, hereby submits the following Remediation Closure Request in response to a release that occurred at the above-referenced location, and further described below.

| Site Information         |                           |
|--------------------------|---------------------------|
| Incident ID              | NAPP2329249507            |
| Site Name                | VGWU P2 Satellite         |
| Facility ID              | fAPP2134146802            |
| Lease ID                 | B015200005                |
| Company                  | MorningStar Operating LLC |
| Contact Name             | Samanntha Avarello        |
| Contact Email            | SAVARELLO@TXOPARTNERS.COM |
| Contact Telephone        | 817-334-7747              |
| County                   | Lea                       |
| ULSTR                    | G-25-17S-34E              |
| GPS Coordinates (NAD 83) | 32.807884, -103.513437    |
| Landowner                | Private                   |

## RELEASE BACKGROUND

On 10/19/2023, MorningStar Operating LLC reported a release at the VGWU P2 Satellite. The release was caused by equipment failure. Approximately 36,174 sqft. of the Pad and Pasture was found to be damp upon initial inspection.

| Release Information               |  |
|-----------------------------------|--|
| Date of Release                   | 10/13/2023                                   |
| Type of Release                   | Crude Oil and Produced Water                 |
| Source of Release                 | Equipment Failure                            |
| Volume Released – Produced Water  | 15 bbls                                      |
| Volume Recovered – Produced Water | 15 bbls                                      |
| Volume Released – Crude Oil       | 2 bbls                                       |
| Volume Recovered – Crude Oil      | 2 bbls                                       |
| Affected Area – Damp Soil         | Pad and Pasture – Approximately 36,174 sqft. |
| Site Location Map                 | Attached                                     |

## SITE CHARACTERIZATION AND CLOSURE CRITERIA

### Depth to Groundwater/Wellhead Protection:

| Data Source | Well Number  | Data Date  | Depth (ft.) |
|-------------|--------------|------------|-------------|
| NM OSE      | L-15461-POD1 | 05/18/2023 | 95'         |
| Soil Bore   | DTW 4        | 02/06/2023 | 105'        |

Per the guidelines outlined in section 19.15.29.11(A)(2), the depth to groundwater must be determined where the release occurred. Following this criterion, the release will be treated within the 51 feet - 100 feet range to groundwater, as indicated in Table I of 19.15.29.12 NMAC. This classification is based on the assessment of well NM OSE POD L-15464-POD1, which is deemed to accurately represent the groundwater conditions at the release site. This determination is further supported by the accompanying "Groundwater Trend Map" provided.

On 02/06/2023, Kane Environmental Engineering along with Scarborough Drilling was onsite to drill a groundwater determination borehole (DTW 4) to 105' below ground surface within a ½ mile radius of the incident location. The borehole was left open for 96 hours and checked for the presence of groundwater. As a result, no water was detected at 105' below surface at the borehole location (32.80587, -103.52021). The driller log is attached for reference.

#### General Site Characterization:

| Site Assessment          |             |
|--------------------------|-------------|
| Karst Potential          | Low         |
| Distance to Watercourse  | > 1,000 ft. |
| Within 100 yr Floodplain | No          |
| Pasture Impact           | Yes         |

A risk-based site assessment/characterization was performed following the New Mexico Oil Conservation Division (NMOCD) Rule (Title 19 Chapter 15 Part 29) for releases on oil and gas development and production in New Mexico (effective August 14, 2018). To summarize the site assessment/characterization evaluation, the affected area has Low potential for cave and karst, and no other receptors (residence, school, hospital, institution, church, mining, municipal, or other ordinance boundaries) were located within the regulatorily promulgated distances from the site.

#### Closure Criteria:

| On-Site & Off-Site 4ft bgs | Recommended Remedial Action Levels (RRALs) |
|----------------------------|--|
| Chlorides                  | 10,000 mg/kg                               |
| TPH (GRO and DRO and MRO)  | 2,500 mg/kg                                |
| TPH (GRO and DRO)          | 1,000 mg/kg                                |
| BTEX                       | 50 mg/kg                                   |
| Benzene                    | 10 mg/kg                                   |

A reclamation standard of 600 mg/kg chloride and 100 mg/kg TPH was applied to the top four feet of the pasture area if impacted by the release, per NMAC 19.15.29.13.D (1) for the top four feet of areas that will be reclaimed following remediation.

#### INITIAL ASSESSMENT AND REMEDIATION ACTIVITIES

##### Initial Sample Activities:

| Delineation Summary |                         |
|---------------------|-------------------------|
| Delineation Dates   | 03/08/2024 - 03/29/2024 |
| Depths Sampled      | 0' - 4'                 |
| Delineation Map     | Attached                |
| Laboratory Results  | Table 1                 |

All soil samples were placed into laboratory-supplied glassware, labeled, and maintained on ice until delivery to an NMOCD-approved laboratory (Cardinal Laboratories of Hobbs, NM) for the analysis of chloride using Method SM4500 Cl-B, Benzene, Toluene, Ethylbenzene, and Xylenes (BTEX) by EPA Method 8021 B and Total Petroleum Hydrocarbon (TPH) constituents the by EPA 8015M.



**Confirmation Activities:**

| <b>Remediation Summary</b>   |                         |
|--|-------------------------|
| Remediation Dates  | 07/01/2024 - 09/17/2024 |
| Workplan Approval  | 05/28/2024              |
| Liner Variance Request   | None                    |
| Deferral Request   | None                    |
| Depths Excavated   | 0.1' - 4'               |
| Area Represented by the required 5-point Confirmation Samples – Floors and Walls | 400 sqft.               |
| Total Volume of Excavated Soil   | 4,944 yards             |
| Remediation Map  | Attached                |
| Laboratory Results   | Table 2                 |

Impacted soil within the release margins were excavated and temporarily stockpiled on-site on a 6-mil plastic sheeting, pending final disposition. Unless a Variance Request has been approved, all Floor and On-Site Walls of the excavated area were advanced until laboratory analytical results from confirmation soil samples indicate Chloride, Benzene, BTEX, and TPH concentrations are below the RRAL NMOCD Closure Criteria listed in the Table above, and all Off-Site Walls were advanced to meet reclamation standards. Confirmation soil samples (five-point composites representing no more than 400 sqft. of the excavated area) were collected from the floor and sidewalls.

Upon receiving laboratory analytical data showing that confirmation soil samples from the excavated areas yield results below the selected NMOCD Table 1 Closure Criteria; the impacted soil was transported under manifest to an NMOCD-approved disposal facility. Upon approval, the excavated area will be backfilled with locally sourced, non-impacted "like" material.

The following samples from 07/15/2024 have been intentionally excluded from the data presented in Table 2: CF-006.0-01.0-S, CF-017.0-00.5-S, and CF-018.0-01.0-S. The omission is attributed to a user error that transpired during the sampling process, wherein the above-mentioned floor samples were mislabeled. Consequently, these samples were deemed unsuitable for the inclusion of the table, as they do not accurately reflect sampling protocols.

**SITE RECLAMATION AND RESTORATION**

Areas affected by the release and the associated remediation activities will be restored to a condition which existed prior to the release to the extent practicable. The affected area will be contoured and/or compacted to provide erosion control, stability, and preservation of surface water flow.

Affected areas not on production pads and/or lease roads will be reseeded with a prescribed BLM, NMSLO, and/or Private Landowner requested seed mixture during the first favorable growing season following closure of the site in accordance with the applicable regulatory agency.

**REQUEST FOR REMEDIATION CLOSURE APPROVAL**

| <b>Supporting Documentation</b>      |          |
|--------------------------------------|----------|
| Delineation and Remediation Maps     | Attached |
| Depth to Groundwater Maps and Source | Attached |
| US NWI Map                           | Attached |
| FEMA Flood Hazard Map                | Attached |
| USDA Soil Survey                     | Attached |
| Site Photography                     | Attached |
| Laboratory Analytics with COCs       | Attached |

The site has been remediated to meet the standards of Table I of 19.15.29.12 NMAC; therefore, Trinity Oilfield Services respectfully requests that the New Mexico Oil Conservation Division grant remediation closure approval for the referenced release.

Final reclamation of the well pad shall take place in accordance with 19.15.29.13 NMAC once the site is no longer being used for oil and gas operations.

Sincerely,

*Dan Dunkelberg*

Dan Dunkelberg  
Project Manager

*Cynthia Jordan*

Cynthia Jordan  
Project Scientist

**TABLE 2**  
**CONCENTRATIONS OF BENZENE, BTEX, TPH & CHLORIDE IN SOIL**

MorningStar Operating LLC  
VGWU P2 Satellite  
LEA COUNTY, NEW MEXICO  
NMOCD REFERENCE #: NAPP2329249507



| SAMPLE LOCATION                    | SAMPLE DEPTH (BGS) | SAMPLE DATE | FLOOR/WALL | OFF-SITE/ON-SITE | SAMPLE TYPE | SOIL STATUS | CHLORIDE (mg/Kg) | TPH C6-C36 (mg/Kg) | GRO+ DRO (mg/kg) | GRO C6-C10 (mg/Kg) | DRO C10-C28 (mg/Kg) | MRO C28-C36 (mg/Kg) | TOTAL BTEX (mg/Kg) | BENZENE (mg/Kg) |
|------------------------------------|--------------------|-------------|------------|------------------|-------------|-------------|------------------|--------------------|------------------|--------------------|---------------------|---------------------|--------------------|-----------------|
| NMOCD Closure Limits Pad           |                    |             |            |                  |             |             | 10000            | 2500               | 1000             | NE                 | NE                  | NE                  | 50                 | 10              |
| NMOCD Closure Limits Pasture to 4' |                    |             |            |                  |             |             | 600              | 100                | NE               | NE                 | NE                  | NE                  | 50                 | 10              |
| Remediation Floors                 |                    |             |            |                  |             |             |                  |                    |                  |                    |                     |                     |                    |                 |
| CF-001.0-00.1-S                    | 0.1                | 7/1/2024    | Floor      | On-Site          | Composite   | In-Situ     | 832.0            | 26.0               | 14.9             | <10.0              | 14.9                | 11.1                | <.300              | <0.50           |
| CF-002.0-00.1-S                    | 0.1                | 7/1/2024    | Floor      | On-Site          | Composite   | In-Situ     | 6,000.0          | <10.0              | <10.0            | <10.0              | <10.0               | <10.0               | <.300              | <0.50           |
| CF-003.0-00.1-S                    | 0.1                | 7/1/2024    | Floor      | On-Site          | Composite   | In-Situ     | 9,460.0          | <10.0              | <10.0            | <10.0              | <10.0               | <10.0               | <.300              | <0.50           |
| CF-004.0-01.0-P                    | 1                  | 7/15/2024   | Floor      | Off-Site         | Composite   | In-Situ     | 176.0            | <10.0              | <10.0            | <10.0              | <10.0               | <10.0               | <.300              | <0.50           |
| CF-005.0-00.1-S                    | 0.1                | 7/1/2024    | Floor      | On-Site          | Composite   | In-Situ     | 6,930.0          | 29.6               | 29.6             | <10.0              | 29.6                | <10.0               | <.300              | <0.50           |
| CF-006.0-01.0-S                    | 1                  | 7/1/2024    | Floor      | On-Site          | Composite   | In-Situ     | 2,520.0          | <10.0              | <10.0            | <10.0              | <10.0               | <10.0               | <.300              | <0.50           |
| CF-007.0-01.0-S                    | 1                  | 7/1/2024    | Floor      | On-Site          | Composite   | In-Situ     | 1,230.0          | <10.0              | <10.0            | <10.0              | <10.0               | <10.0               | <.300              | <0.50           |
| CF-008.0-01.0-S                    | 1                  | 7/1/2024    | Floor      | On-Site          | Composite   | In-Situ     | 2,320.0          | <10.0              | <10.0            | <10.0              | <10.0               | <10.0               | <.300              | <0.50           |
| CF-009.0-01.0-S                    | 1                  | 7/1/2024    | Floor      | On-Site          | Composite   | In-Situ     | 3,680.0          | 297.5              | 237.0            | <10.0              | 237.0               | 60.5                | <.300              | <0.50           |
| CF-010.0-00.5-S                    | 0.5                | 7/1/2024    | Floor      | On-Site          | Composite   | In-Situ     | 5,040.0          | 33.3               | 33.3             | <10.0              | 33.3                | <10.0               | <.300              | <0.50           |
| CF-011.0-00.5-S                    | 0.5                | 7/1/2024    | Floor      | On-Site          | Composite   | In-Situ     | 2,400.0          | 30.7               | 30.7             | <10.0              | 30.7                | <10.0               | <.300              | <0.50           |
| CF-012.0-01.0-S                    | 1                  | 7/1/2024    | Floor      | On-Site          | Composite   | In-Situ     | 3,200.0          | <10.0              | <10.0            | <10.0              | <10.0               | <10.0               | <.300              | <0.50           |
| CF-013.0-01.0-S                    | 1                  | 7/1/2024    | Floor      | On-Site          | Composite   | In-Situ     | 1,460.0          | <10.0              | <10.0            | <10.0              | <10.0               | <10.0               | <.300              | <0.50           |
| CF-014.0-01.0-S                    | 1                  | 7/1/2024    | Floor      | On-Site          | Composite   | In-Situ     | 2,400.0          | 21.7               | 21.7             | <10.0              | 21.7                | <10.0               | <.300              | <0.50           |
| CF-015.0-01.0-S                    | 1                  | 7/1/2024    | Floor      | On-Site          | Composite   | Excavated   | 4,960.0          | 2,868.0            | 2,160.0          | <10.0              | 2,160.0             | 708.0               | <.300              | <0.50           |
| CF-015.0-01.5-S                    | 1.5                | 7/15/2024   | Floor      | On-Site          | Composite   | In-Situ     | 3,480.0          | 54.4               | 44.3             | <10.0              | 44.3                | 10.1                | <.300              | <0.50           |
| CF-016.0-01.0-S                    | 1                  | 7/1/2024    | Floor      | On-Site          | Composite   | In-Situ     | 6,960.0          | 83.8               | 68.0             | <10.0              | 68.0                | 15.8                | <.300              | <0.50           |
| CF-017.0-01.0-S                    | 1                  | 7/1/2024    | Floor      | On-Site          | Composite   | In-Situ     | 3,920.0          | <10.0              | <10.0            | <10.0              | <10.0               | <10.0               | <.300              | <0.50           |
| CF-018.0-01.0-S                    | 1                  | 7/1/2024    | Floor      | On-Site          | Composite   | In-Situ     | 1,470.0          | <10.0              | <10.0            | <10.0              | <10.0               | <10.0               | <.300              | <0.50           |
| CF-019.0-01.0-S                    | 1                  | 7/1/2024    | Floor      | On-Site          | Composite   | In-Situ     | 4,400.0          | 69.2               | 58.3             | <10.0              | 58.3                | 10.9                | <.300              | <0.50           |
| CF-020.0-01.0-S                    | 1                  | 7/1/2024    | Floor      | On-Site          | Composite   | In-Situ     | 3,640.0          | 15.2               | 15.2             | <10.0              | 15.2                | <10.0               | <.300              | <0.50           |
| CF-021.0-01.0-S                    | 1                  | 7/1/2024    | Floor      | On-Site          | Composite   | In-Situ     | 2,920.0          | 126.3              | 111.0            | <10.0              | 111.0               | 15.3                | <.300              | <0.50           |
| CF-022.0-01.0-S                    | 1                  | 7/1/2024    | Floor      | On-Site          | Composite   | In-Situ     | 5,720.0          | 21.5               | 21.5             | <10.0              | 21.5                | <10.0               | <.300              | <0.50           |
| CF-023.0-01.0-S                    | 1                  | 7/1/2024    | Floor      | On-Site          | Composite   | In-Situ     | 4,440.0          | <10.0              | <10.0            | <10.0              | <10.0               | <10.0               | <.300              | <0.50           |
| CF-024.0-01.0-S                    | 1                  | 7/1/2024    | Floor      | On-Site          | Composite   | In-Situ     | 4,520.0          | 39.3               | 39.3             | <10.0              | 39.3                | <10.0               | <.300              | <0.50           |
| CF-025.0-01.0-S                    | 1                  | 7/1/2024    | Floor      | On-Site          | Composite   | In-Situ     | 3,600.0          | 431.4              | 347.0            | <10.0              | 347.0               | 84.4                | <.300              | <0.50           |
| CF-026.0-00.1-S                    | 0.1                | 7/1/2024    | Floor      | On-Site          | Composite   | In-Situ     | 5,200.0          | 11.7               | 11.7             | <10.0              | 11.7                | <10.0               | <.300              | <0.50           |
| CF-027.0-00.1-S                    | 0.1                | 7/1/2024    | Floor      | On-Site          | Composite   | In-Situ     | 4,240.0          | 20.8               | 20.8             | <10.0              | 20.8                | <10.0               | <.300              | <0.50           |
| CF-028.0-01.0-S                    | 1                  | 7/1/2024    | Floor      | On-Site          | Composite   | In-Situ     | 2,040.0          | <10.0              | <10.0            | <10.0              | <10.0               | <10.0               | <.300              | <0.50           |
| CF-029.0-01.0-S                    | 1                  | 7/1/2024    | Floor      | On-Site          | Composite   | In-Situ     | 880.0            | <10.0              | <10.0            | <10.0              | <10.0               | <10.0               | <.300              | <0.50           |
| CF-030.0-02.0-P                    | 2                  | 8/12/2024   | Floor      | Off-Site         | Composite   | In-Situ     | 432.0            | <10.0              | <10.0            | <10.0              | <10.0               | <10.0               | <.300              | <0.50           |
| CF-031.0-02.0-P                    | 2                  | 8/12/2024   | Floor      | Off-Site         | Composite   | In-Situ     | 512.0            | 22.8               | 22.8             | <10.0              | 22.8                | <10.0               | <.300              | <0.50           |
| CF-032.0-04.0-P                    | 4                  | 8/12/2024   | Floor      | Off-Site         | Composite   | In-Situ     | 416.0            | <10.0              | <10.0            | <10.0              | <10.0               | <10.0               | <.300              | <0.50           |
| CF-033.0-04.0-P                    | 4                  | 8/12/2024   | Floor      | Off-Site         | Composite   | In-Situ     | 2,160.0          | <10.0              | <10.0            | <10.0              | <10.0               | <10.0               | <.300              | <0.50           |
| CF-034.0-04.0-P                    | 4                  | 8/12/2024   | Floor      | Off-Site         | Composite   | In-Situ     | 1,760.0          | <10.0              | <10.0            | <10.0              | <10.0               | <10.0               | <.300              | <0.50           |
| CF-035.0-03.0-P                    | 3                  | 8/12/2024   | Floor      | Off-Site         | Composite   | In-Situ     | 160.0            | 27.1               | 27.1             | <10.0              | 27.1                | <10.0               | <.300              | <0.50           |
| CF-036.0-03.0-P                    | 3                  | 8/12/2024   | Floor      | Off-Site         | Composite   | In-Situ     | 336.0            | <10.0              | <10.0            | <10.0              | <10.0               | <10.0               | <.300              | <0.50           |
| CF-037.0-04.0-P                    | 4                  | 8/12/2024   | Floor      | Off-Site         | Composite   | In-Situ     | 432.0            | <10.0              | <10.0            | <10.0              | <10.0               | <10.0               | <.300              | <0.50           |

**TABLE 2**  
**CONCENTRATIONS OF BENZENE, BTEX, TPH & CHLORIDE IN SOIL**

MorningStar Operating LLC  
VGWU P2 Satellite  
LEA COUNTY, NEW MEXICO  
NMOCD REFERENCE #: NAPP2329249507



| SAMPLE LOCATION                    | SAMPLE DEPTH (BGS) | SAMPLE DATE | FLOOR/WALL | OFF-SITE/ON-SITE | SAMPLE TYPE | SOIL STATUS | CHLORIDE (mg/Kg) | TPH C6-C36 (mg/Kg) | GRO+ DRO (mg/kg) | GRO C6-C10 (mg/Kg) | DRO C10-C28 (mg/Kg) | MRO C28-C36 (mg/Kg) | TOTAL BTEX (mg/Kg) | BENZENE (mg/Kg) |
|------------------------------------|--------------------|-------------|------------|------------------|-------------|-------------|------------------|--------------------|------------------|--------------------|---------------------|---------------------|--------------------|-----------------|
| NMOCD Closure Limits Pad           |                    |             |            |                  |             |             | 10000            | 2500               | 1000             | NE                 | NE                  | NE                  | 50                 | 10              |
| NMOCD Closure Limits Pasture to 4' |                    |             |            |                  |             |             | 600              | 100                | NE               | NE                 | NE                  | NE                  | 50                 | 10              |
| CF-038.0-04.0-P                    | 4                  | 8/12/2024   | Floor      | Off-Site         | Composite   | In-Situ     | 304.0            | <10.0              | <10.0            | <10.0              | <10.0               | <10.0               | <.300              | <0.50           |
| CF-039.0-04.0-P                    | 4                  | 8/12/2024   | Floor      | Off-Site         | Composite   | In-Situ     | 464.0            | <10.0              | <10.0            | <10.0              | <10.0               | <10.0               | <.300              | <0.50           |
| CF-040.0-04.0-P                    | 4                  | 8/12/2024   | Floor      | Off-Site         | Composite   | In-Situ     | 848.0            | <10.0              | <10.0            | <10.0              | <10.0               | <10.0               | <.300              | <0.50           |
| CF-041.0-04.0-P                    | 4                  | 8/12/2024   | Floor      | Off-Site         | Composite   | In-Situ     | 1,200.0          | <10.0              | <10.0            | <10.0              | <10.0               | <10.0               | <.300              | <0.50           |
| CF-042.0-04.0-P                    | 4                  | 8/12/2024   | Floor      | Off-Site         | Composite   | In-Situ     | 576.0            | <10.0              | <10.0            | <10.0              | <10.0               | <10.0               | <.300              | <0.50           |
| CF-043.0-04.0-P                    | 4                  | 8/12/2024   | Floor      | Off-Site         | Composite   | In-Situ     | 2,040.0          | <10.0              | <10.0            | <10.0              | <10.0               | <10.0               | <.300              | <0.50           |
| CF-044.0-04.0-P                    | 4                  | 8/12/2024   | Floor      | Off-Site         | Composite   | In-Situ     | 672.0            | <10.0              | <10.0            | <10.0              | <10.0               | <10.0               | <.300              | <0.50           |
| CF-045.0-04.0-P                    | 4                  | 8/12/2024   | Floor      | Off-Site         | Composite   | In-Situ     | 1,720.0          | <10.0              | <10.0            | <10.0              | <10.0               | <10.0               | <.300              | <0.50           |
| CF-046.0-04.0-P                    | 4                  | 8/12/2024   | Floor      | Off-Site         | Composite   | In-Situ     | 3,160.0          | <10.0              | <10.0            | <10.0              | <10.0               | <10.0               | <.300              | <0.50           |
| CF-047.0-04.0-P                    | 4                  | 8/12/2024   | Floor      | Off-Site         | Composite   | In-Situ     | 672.0            | <10.0              | <10.0            | <10.0              | <10.0               | <10.0               | <.300              | <0.50           |
| CF-048.0-03.0-P                    | 3                  | 8/12/2024   | Floor      | Off-Site         | Composite   | In-Situ     | 288.0            | <10.0              | <10.0            | <10.0              | <10.0               | <10.0               | <.300              | <0.50           |
| CF-049.0-04.0-P                    | 4                  | 8/12/2024   | Floor      | Off-Site         | Composite   | In-Situ     | 848.0            | <10.0              | <10.0            | <10.0              | <10.0               | <10.0               | <.300              | <0.50           |
| CF-050.0-04.0-P                    | 4                  | 8/12/2024   | Floor      | Off-Site         | Composite   | In-Situ     | 880.0            | <10.0              | <10.0            | <10.0              | <10.0               | <10.0               | <.300              | <0.50           |
| CF-051.0-04.0-P                    | 4                  | 8/12/2024   | Floor      | Off-Site         | Composite   | In-Situ     | 1,150.0          | <10.0              | <10.0            | <10.0              | <10.0               | <10.0               | <.300              | <0.50           |
| CF-052.0-04.0-P                    | 4                  | 8/12/2024   | Floor      | Off-Site         | Composite   | In-Situ     | 1,440.0          | <10.0              | <10.0            | <10.0              | <10.0               | <10.0               | <.300              | <0.50           |
| CF-053.0-04.0-P                    | 4                  | 8/12/2024   | Floor      | Off-Site         | Composite   | In-Situ     | 1,300.0          | <10.0              | <10.0            | <10.0              | <10.0               | <10.0               | <.300              | <0.50           |
| CF-054.0-04.0-P                    | 4                  | 8/12/2024   | Floor      | Off-Site         | Composite   | In-Situ     | 976.0            | <10.0              | <10.0            | <10.0              | <10.0               | <10.0               | <.300              | <0.50           |
| CF-055.0-04.0-P                    | 4                  | 8/12/2024   | Floor      | Off-Site         | Composite   | In-Situ     | 1,230.0          | <10.0              | <10.0            | <10.0              | <10.0               | <10.0               | <.300              | <0.50           |
| CF-056.0-04.0-P                    | 4                  | 8/12/2024   | Floor      | Off-Site         | Composite   | In-Situ     | 1,360.0          | <10.0              | <10.0            | <10.0              | <10.0               | <10.0               | <.300              | <0.50           |
| CF-057.0-04.0-P                    | 4                  | 8/12/2024   | Floor      | Off-Site         | Composite   | In-Situ     | 1,170.0          | <10.0              | <10.0            | <10.0              | <10.0               | <10.0               | <.300              | <0.50           |
| CF-058.0-04.0-P                    | 4                  | 8/12/2024   | Floor      | Off-Site         | Composite   | In-Situ     | 1,860.0          | <10.0              | <10.0            | <10.0              | <10.0               | <10.0               | <.300              | <0.50           |
| CF-059.0-04.0-P                    | 4                  | 8/12/2024   | Floor      | Off-Site         | Composite   | In-Situ     | 960.0            | <10.0              | <10.0            | <10.0              | <10.0               | <10.0               | <.300              | <0.50           |
| CF-060.0-04.0-P                    | 4                  | 8/12/2024   | Floor      | Off-Site         | Composite   | In-Situ     | 1,630.0          | <10.0              | <10.0            | <10.0              | <10.0               | <10.0               | <.300              | <0.50           |
| CF-061.0-04.0-P                    | 4                  | 8/23/2024   | Floor      | Off-Site         | Composite   | In-Situ     | 1,180.0          | <10.0              | <10.0            | <10.0              | <10.0               | <10.0               | <.300              | <0.50           |
| CF-062.0-04.0-P                    | 4                  | 8/23/2024   | Floor      | Off-Site         | Composite   | In-Situ     | 2,320.0          | <10.0              | <10.0            | <10.0              | <10.0               | <10.0               | <.300              | <0.50           |
| CF-063.0-04.0-P                    | 4                  | 8/23/2024   | Floor      | Off-Site         | Composite   | In-Situ     | 1,260.0          | 17.9               | 17.9             | <10.0              | 17.9                | <10.0               | <.300              | <0.50           |
| CF-064.0-04.0-P                    | 4                  | 8/23/2024   | Floor      | Off-Site         | Composite   | In-Situ     | 2,560.0          | <10.0              | <10.0            | <10.0              | <10.0               | <10.0               | <.300              | <0.50           |
| CF-065.0-04.0-P                    | 4                  | 8/23/2024   | Floor      | Off-Site         | Composite   | In-Situ     | 720.0            | <10.0              | <10.0            | <10.0              | <10.0               | <10.0               | <.300              | <0.50           |
| CF-066.0-04.0-P                    | 4                  | 8/23/2024   | Floor      | Off-Site         | Composite   | In-Situ     | 880.0            | <10.0              | <10.0            | <10.0              | <10.0               | <10.0               | <.300              | <0.50           |
| CF-067.0-04.0-P                    | 4                  | 8/23/2024   | Floor      | Off-Site         | Composite   | In-Situ     | 1,150.0          | <10.0              | <10.0            | <10.0              | <10.0               | <10.0               | <.300              | <0.50           |
| CF-068.0-04.0-P                    | 4                  | 8/23/2024   | Floor      | Off-Site         | Composite   | In-Situ     | 2,880.0          | <10.0              | <10.0            | <10.0              | <10.0               | <10.0               | <.300              | <0.50           |
| CF-069.0-04.0-P                    | 4                  | 8/23/2024   | Floor      | Off-Site         | Composite   | In-Situ     | 4,120.0          | 52.0               | 52.0             | <10.0              | 52.0                | <10.0               | <.300              | <0.50           |
| CF-070.0-04.0-P                    | 4                  | 8/23/2024   | Floor      | Off-Site         | Composite   | In-Situ     | 6,320.0          | <10.0              | <10.0            | <10.0              | <10.0               | <10.0               | <.300              | <0.50           |
| CF-071.0-04.0-P                    | 4                  | 9/17/2024   | Floor      | Off-Site         | Composite   | In-Situ     | 80.0             | <10.0              | <10.0            | <10.0              | <10.0               | <10.0               | <.300              | <0.50           |
| CF-072.0-04.0-P                    | 4                  | 8/23/2024   | Floor      | Off-Site         | Composite   | In-Situ     | 6,400.0          | <10.0              | <10.0            | <10.0              | <10.0               | <10.0               | <.300              | <0.50           |
| CF-073.0-04.0-P                    | 4                  | 8/23/2024   | Floor      | Off-Site         | Composite   | In-Situ     | 6,880.0          | <10.0              | <10.0            | <10.0              | <10.0               | <10.0               | <.300              | <0.50           |
| CF-074.0-04.0-P                    | 4                  | 8/23/2024   | Floor      | Off-Site         | Composite   | In-Situ     | 6,240.0          | <10.0              | <10.0            | <10.0              | <10.0               | <10.0               | <.300              | <0.50           |
| CF-075.0-04.0-P                    | 4                  | 8/23/2024   | Floor      | Off-Site         | Composite   | In-Situ     | 2,400.0          | <10.0              | <10.0            | <10.0              | <10.0               | <10.0               | <.300              | <0.50           |
| CF-076.0-04.0-P                    | 4                  | 8/23/2024   | Floor      | Off-Site         | Composite   | In-Situ     | 2,240.0          | <10.0              | <10.0            | <10.0              | <10.0               | <10.0               | <.300              | <0.50           |

**TABLE 2**  
**CONCENTRATIONS OF BENZENE, BTEX, TPH & CHLORIDE IN SOIL**

MorningStar Operating LLC  
VGWU P2 Satellite  
LEA COUNTY, NEW MEXICO  
NMOCD REFERENCE #: NAPP2329249507



| SAMPLE LOCATION                    | SAMPLE DEPTH (BGS) | SAMPLE DATE | FLOOR/WALL | OFF-SITE/ON-SITE | SAMPLE TYPE | SOIL STATUS | CHLORIDE (mg/Kg) | TPH C6-C36 (mg/Kg) | GRO+ DRO (mg/kg) | GRO C6-C10 (mg/Kg) | DRO C10-C28 (mg/Kg) | MRO C28-C36 (mg/Kg) | TOTAL BTEX (mg/Kg) | BENZENE (mg/Kg) |
|------------------------------------|--------------------|-------------|------------|------------------|-------------|-------------|------------------|--------------------|------------------|--------------------|---------------------|---------------------|--------------------|-----------------|
| NMOCD Closure Limits Pad           |                    |             |            |                  |             |             | 10000            | 2500               | 1000             | NE                 | NE                  | NE                  | 50                 | 10              |
| NMOCD Closure Limits Pasture to 4' |                    |             |            |                  |             |             | 600              | 100                | NE               | NE                 | NE                  | NE                  | 50                 | 10              |
| CF-077.0-04.0-P                    | 4                  | 8/23/2024   | Floor      | Off-Site         | Composite   | In-Situ     | 2,160.0          | <10.0              | <10.0            | <10.0              | <10.0               | <10.0               | <.300              | <0.50           |
| CF-078.0-04.0-P                    | 4                  | 9/17/2024   | Floor      | Off-Site         | Composite   | In-Situ     | 4,080.0          | <10.0              | <10.0            | <10.0              | <10.0               | <10.0               | <.300              | <0.50           |
| CF-079.0-04.0-P                    | 4                  | 9/17/2024   | Floor      | Off-Site         | Composite   | In-Situ     | 5,600.0          | <10.0              | <10.0            | <10.0              | <10.0               | <10.0               | <.300              | <0.50           |
| CF-080.0-04.0-P                    | 4                  | 9/17/2024   | Floor      | Off-Site         | Composite   | In-Situ     | 1,650.0          | <10.0              | <10.0            | <10.0              | <10.0               | <10.0               | <.300              | <0.50           |
| CF-081.0-04.0-P                    | 4                  | 9/17/2024   | Floor      | Off-Site         | Composite   | In-Situ     | 2,880.0          | <10.0              | <10.0            | <10.0              | <10.0               | <10.0               | <.300              | <0.50           |
| CF-082.0-04.0-P                    | 4                  | 9/17/2024   | Floor      | Off-Site         | Composite   | In-Situ     | 2,050.0          | <10.0              | <10.0            | <10.0              | <10.0               | <10.0               | <.300              | <0.50           |
| CF-083.0-04.0-P                    | 4                  | 9/17/2024   | Floor      | Off-Site         | Composite   | In-Situ     | 112.0            | <10.0              | <10.0            | <10.0              | <10.0               | <10.0               | <.300              | <0.50           |
| CF-084.0-04.0-P                    | 4                  | 9/17/2024   | Floor      | Off-Site         | Composite   | In-Situ     | 32.0             | <10.0              | <10.0            | <10.0              | <10.0               | <10.0               | <.300              | <0.50           |
| CF-085.0-04.0-P                    | 4                  | 9/17/2024   | Floor      | Off-Site         | Composite   | In-Situ     | 192.0            | <10.0              | <10.0            | <10.0              | <10.0               | <10.0               | <.300              | <0.50           |
| CF-086.0-04.0-P                    | 4                  | 9/17/2024   | Floor      | Off-Site         | Composite   | In-Situ     | 224.0            | <10.0              | <10.0            | <10.0              | <10.0               | <10.0               | <.300              | <0.50           |
| CF-087.0-04.0-P                    | 4                  | 9/17/2024   | Floor      | Off-Site         | Composite   | In-Situ     | 160.0            | <10.0              | <10.0            | <10.0              | <10.0               | <10.0               | <.300              | <0.50           |
| CF-088.0-04.0-P                    | 4                  | 9/17/2024   | Floor      | Off-Site         | Composite   | In-Situ     | 496.0            | <10.0              | <10.0            | <10.0              | <10.0               | <10.0               | <.300              | <0.50           |
| Remediation Walls                  |                    |             |            |                  |             |             |                  |                    |                  |                    |                     |                     |                    |                 |
| CW-001.0-00.5-S                    | 0.5                | 8/12/2024   | Wall       | On-Site          | Composite   | In-Situ     | 3,360.0          | 130.0              | 96.0             | <10.0              | 96.0                | 34.0                | <.300              | <0.50           |
| CW-002.0-00.1-S                    | 0.1                | 8/12/2024   | Wall       | On-Site          | Composite   | In-Situ     | 368.0            | <10.0              | <10.0            | <10.0              | <10.0               | <10.0               | <.300              | <0.50           |
| CW-003.0-00.5-S                    | 0.5                | 8/12/2024   | Wall       | On-Site          | Composite   | In-Situ     | 608.0            | <10.0              | <10.0            | <10.0              | <10.0               | <10.0               | <.300              | <0.50           |
| CW-004.0-00.5-S                    | 0.5                | 8/12/2024   | Wall       | On-Site          | Composite   | In-Situ     | 5,360.0          | 265.6              | 204.0            | <10.0              | 204.0               | 61.6                | <.300              | <0.50           |
| CW-005.0-01.5-P                    | 1.5                | 8/12/2024   | Wall       | Off-Site         | Composite   | Excavated   | 288.0            | 240.0              | 182.0            | <10.0              | 182.0               | 58.0                | <.300              | <0.50           |
| CW-005.1-01.5-P                    | 1.5                | 9/17/2024   | Wall       | Off-Site         | Composite   | In-Situ     | 128.0            | 14.9               | 14.9             | <10.0              | 14.9                | <10.0               | <.300              | <0.50           |
| CW-006.0-02.0-P                    | 2                  | 8/23/2024   | Wall       | Off-Site         | Composite   | In-Situ     | 256.0            | 24.1               | 24.1             | <10.0              | 24.1                | <10.0               | <.300              | <0.50           |
| CW-007.0-02.0-P                    | 2                  | 8/12/2024   | Wall       | Off-Site         | Composite   | In-Situ     | 240.0            | <10.0              | <10.0            | <10.0              | <10.0               | <10.0               | <.300              | <0.50           |
| CW-008.0-02.0-P                    | 2                  | 8/12/2024   | Wall       | Off-Site         | Composite   | In-Situ     | 256.0            | <10.0              | <10.0            | <10.0              | <10.0               | <10.0               | <.300              | <0.50           |
| CW-009.0-02.0-P                    | 2                  | 9/17/2024   | Wall       | Off-Site         | Composite   | In-Situ     | 80.0             | <10.0              | <10.0            | <10.0              | <10.0               | <10.0               | <.300              | <0.50           |
| CW-010.0-02.0-P                    | 2                  | 8/23/2024   | Wall       | Off-Site         | Composite   | In-Situ     | 288.0            | 16.6               | 16.6             | <10.0              | 16.6                | <10.0               | <.300              | <0.50           |
| CW-011.0-02.0-P                    | 2                  | 8/23/2024   | Wall       | Off-Site         | Composite   | In-Situ     | 416.0            | <10.0              | <10.0            | <10.0              | <10.0               | <10.0               | <.300              | <0.50           |
| CW-012.0-00.5-P                    | 0.5                | 9/17/2024   | Wall       | Off-Site         | Composite   | In-Situ     | 16.0             | <10.0              | <10.0            | <10.0              | <10.0               | <10.0               | <.300              | <0.50           |
| CW-013.0-01.0-P                    | 1                  | 9/17/2024   | Wall       | Off-Site         | Composite   | In-Situ     | 32.0             | <10.0              | <10.0            | <10.0              | <10.0               | <10.0               | <.300              | <0.50           |
| CW-014.0-02.0-P                    | 2                  | 9/17/2024   | Wall       | Off-Site         | Composite   | In-Situ     | 160.0            | <10.0              | <10.0            | <10.0              | <10.0               | <10.0               | <.300              | <0.50           |
| CW-015.0-02.0-P                    | 2                  | 9/17/2024   | Wall       | Off-Site         | Composite   | In-Situ     | 112.0            | <10.0              | <10.0            | <10.0              | <10.0               | <10.0               | <.300              | <0.50           |
| CW-016.0-02.0-P                    | 2                  | 9/17/2024   | Wall       | Off-Site         | Composite   | In-Situ     | 384.0            | <10.0              | <10.0            | <10.0              | <10.0               | <10.0               | <.300              | <0.50           |



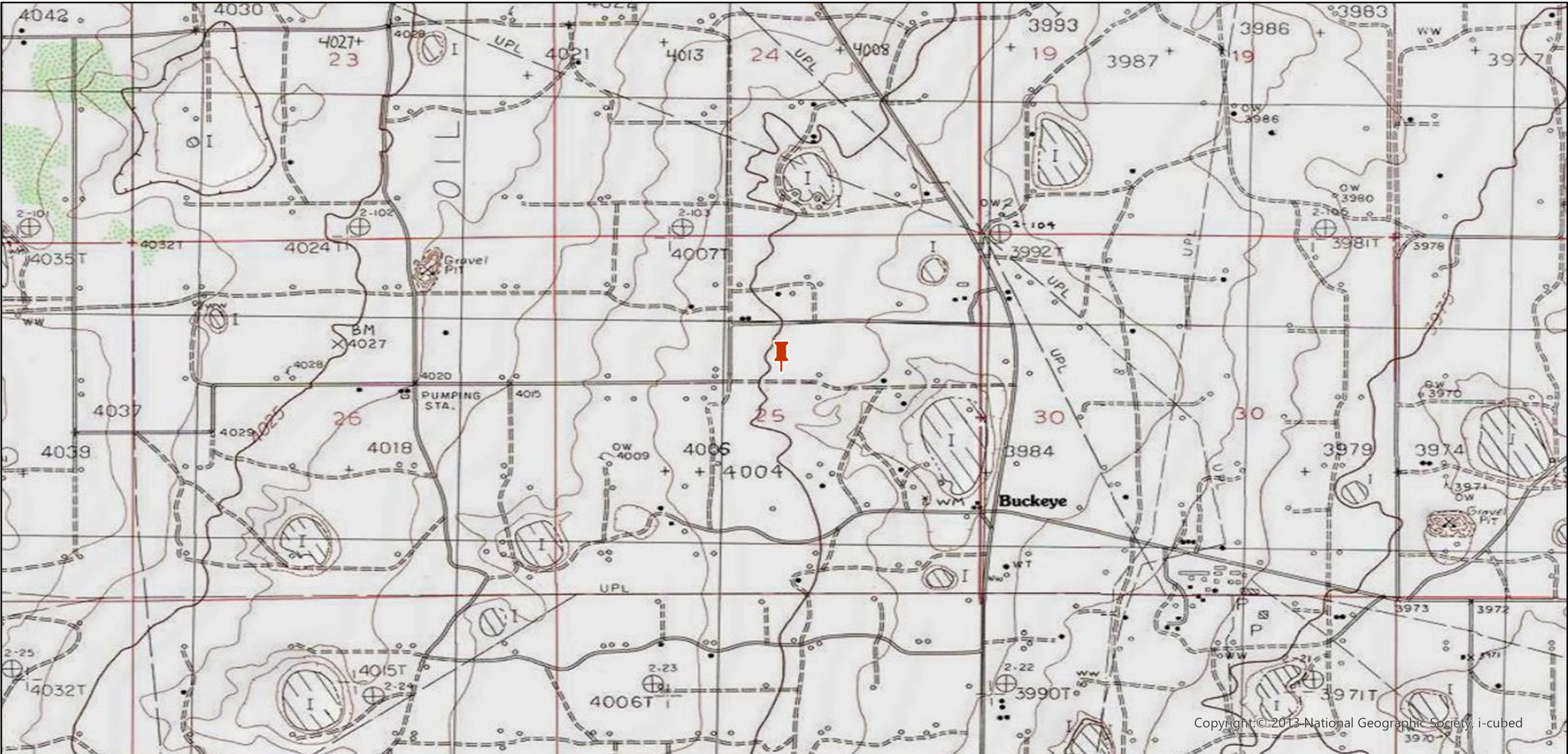

Copyright © 2013 National Geographic Society, i-cubed

**Legend:**



Site Location

**Site Location Map**  
**MorningStar Operating LLC**  
**VGWU P2 Satellite**  
**Lea County, New Mexico**  
**32.807884, -103.513437**  
**NMOCD Reference # NAPP2329249507**

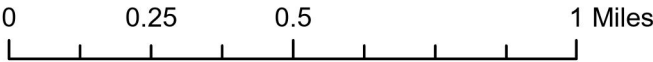



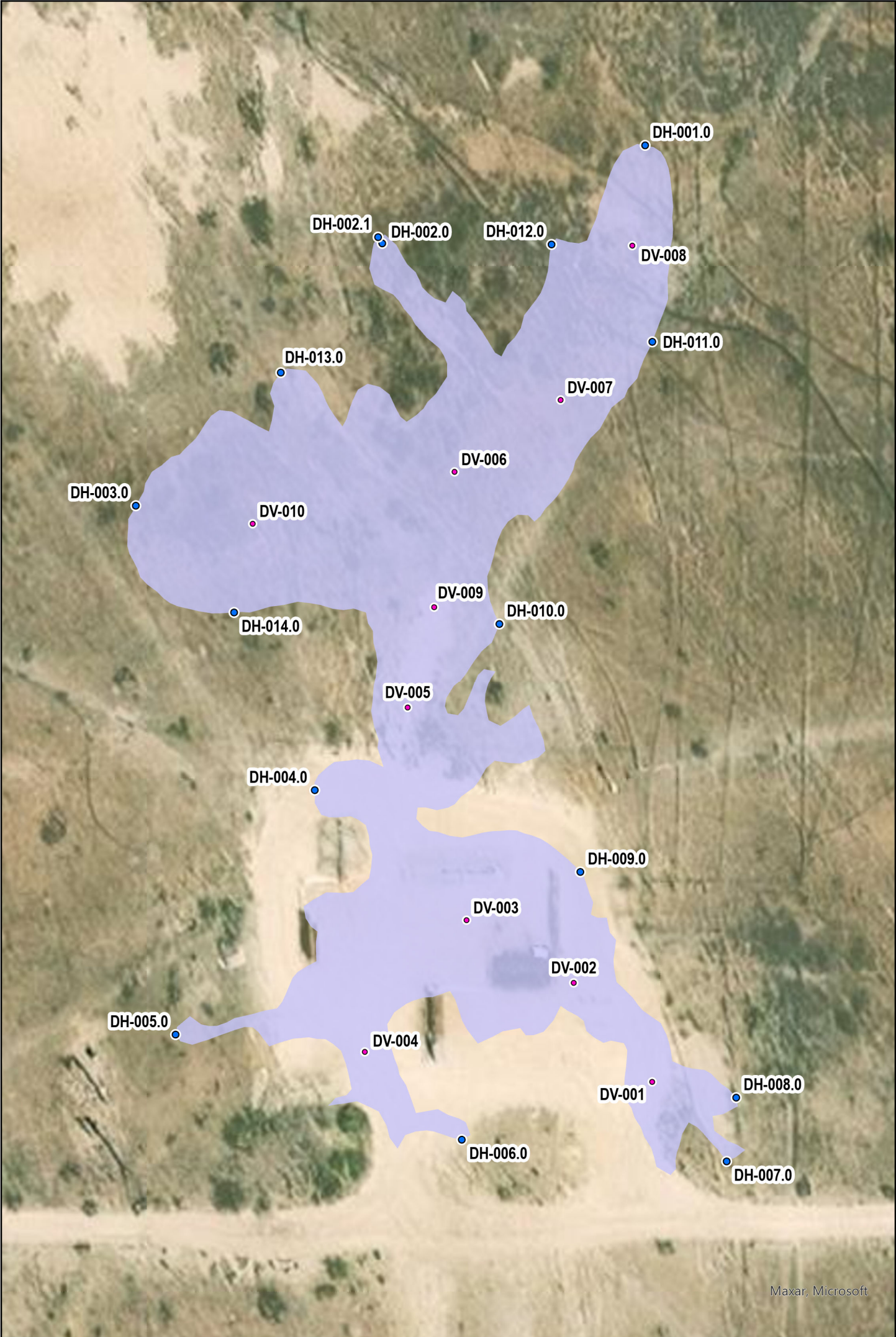

**Legend:**

- Vertical Delineation
- Horizontal Delineation
- Release Area

**Delineation Map**  
**MorningStar Operating LLC**  
**VGWU P2 Satellite**  
**32.807884, -103.513437**  
**Lea County, New Mexico**  
**NMOCD Reference #**  
**NAPP2329249507**

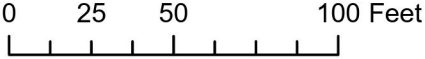



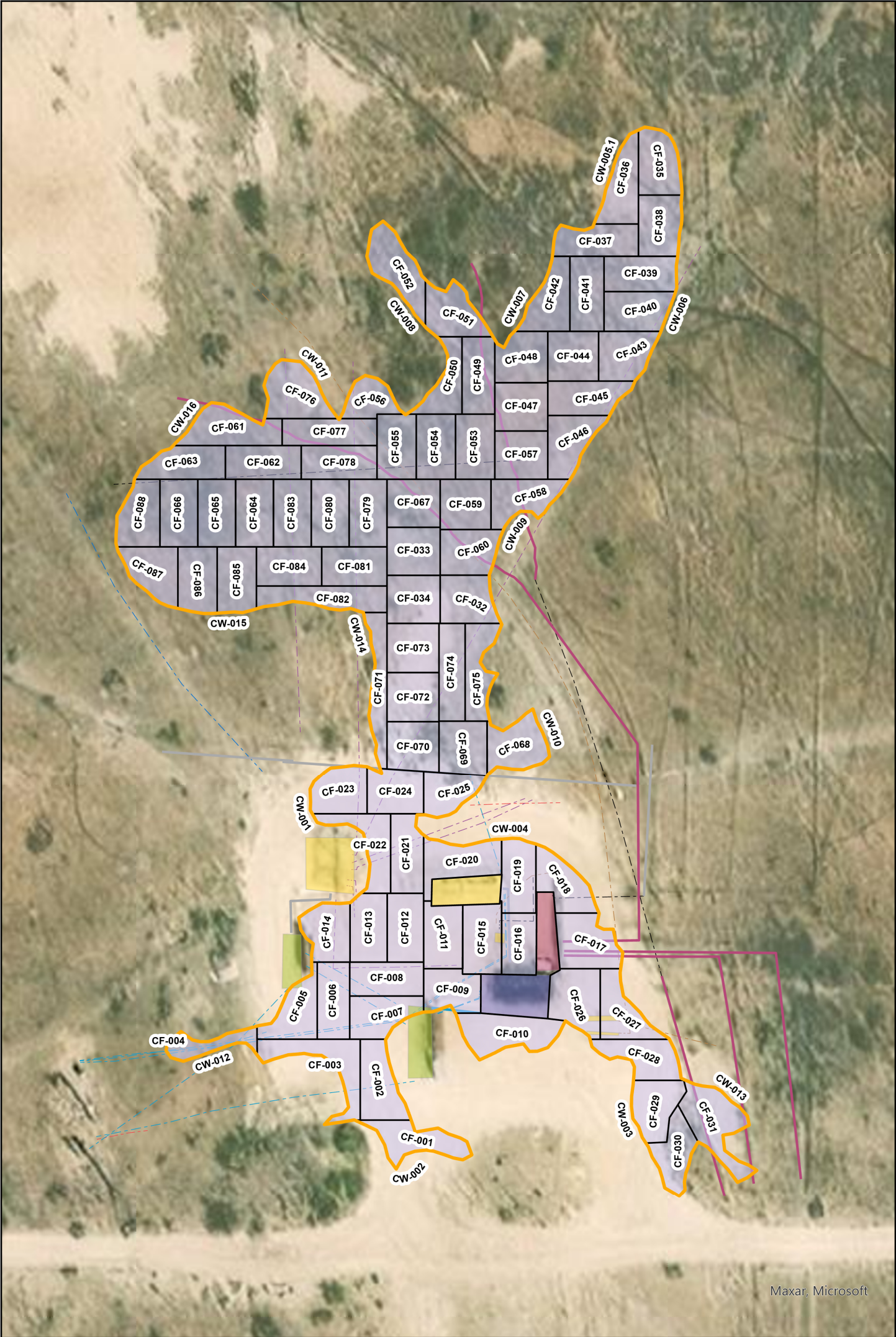

Legend:

- |                    |                    |
|--------------------|--------------------|
| Remediation Wall   | Steel              |
| Remediation Floor  | Other              |
| Excavation Area    | Below-Ground Lines |
| Infrastructure     | Dead               |
| Infrastructure     | Electric           |
| Electric Panel     | Fiber Optic        |
| Separator          | Poly               |
| Steel Lines        | Steel              |
| Above-Ground Lines | Water              |
| Electric           | Other              |

**Remediation Map**  
**MorningStar Operating LLC**  
**VGWU P2 Satellite**  
**32.807884, -103.513437**  
**Lea County, New Mexico**  
**NMOCD Reference #**  
**NAPP2329249507**

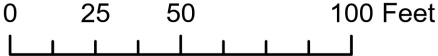





## Excavation

Pasture:



Pasture:





## Excavation

Pad:



Pad:







## Excavation

Pad:

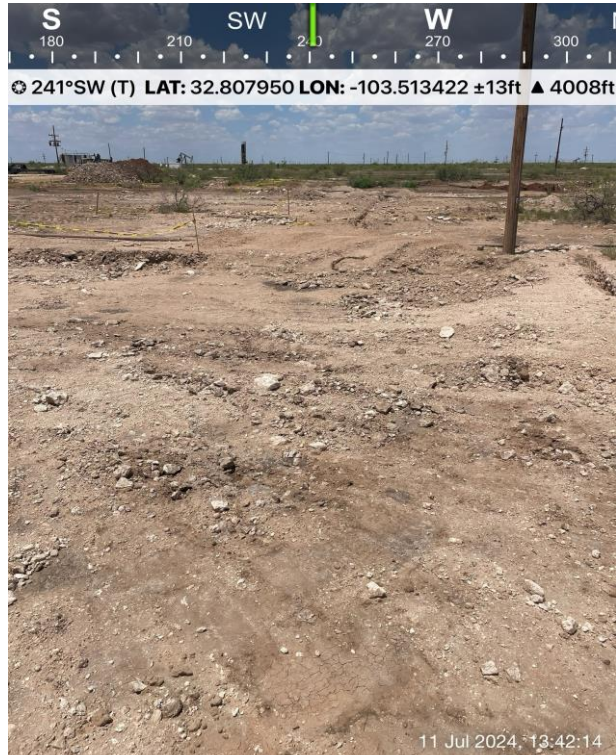

Pad:

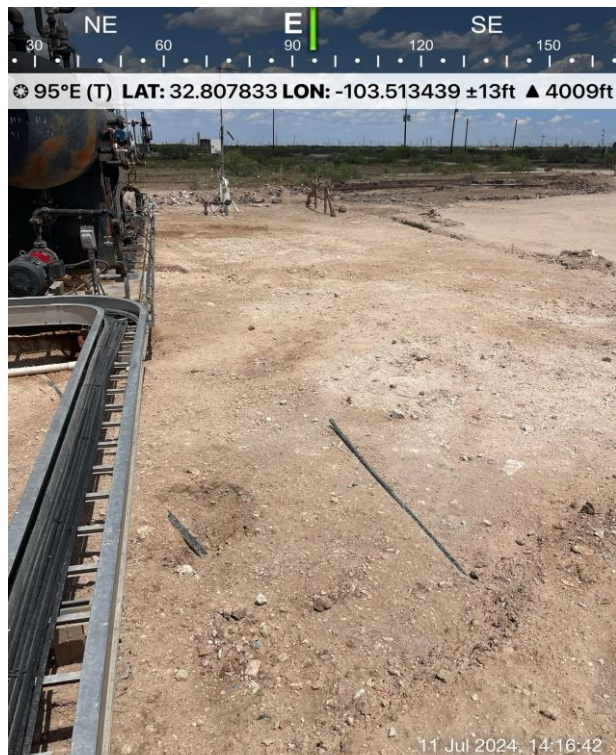



## Excavation

Pad:



Pasture:







## Excavation

Pasture:



Pad:





## Excavation

Pad:



Pad:







## Excavation

Pasture:



Pasture:





## Excavation

Pasture:



Pasture:







## Excavation

Pasture:

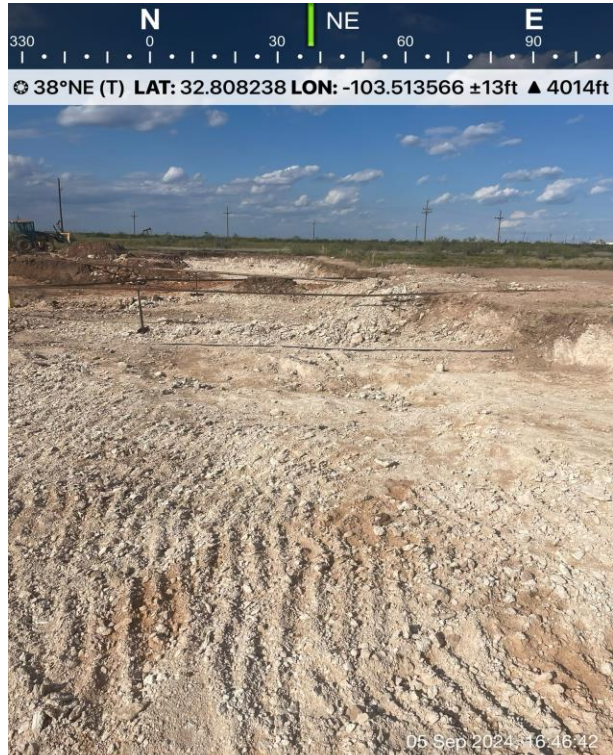

Pasture:





## Excavation

Pasture:

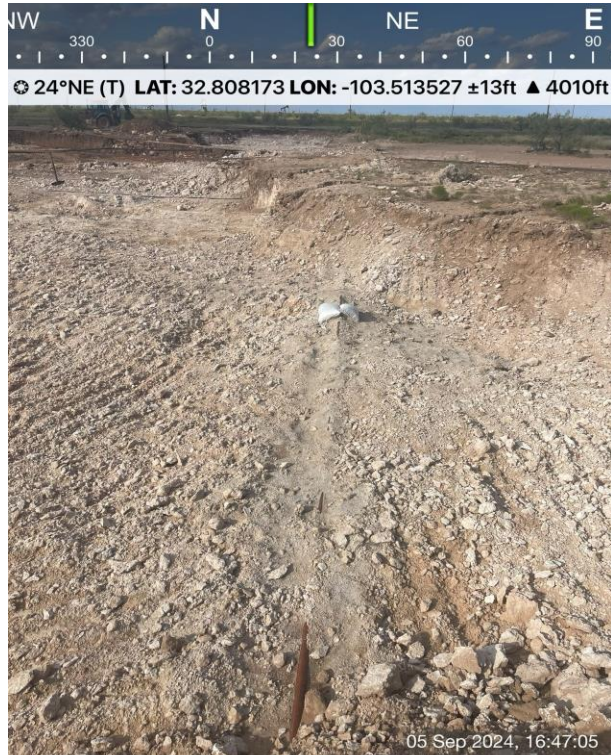

Pasture:







## Excavation

Pasture:



Pasture:





## Excavation

Pasture:



Pasture:







## Excavation

Pasture:



Pasture:







## Excavation

Pasture:

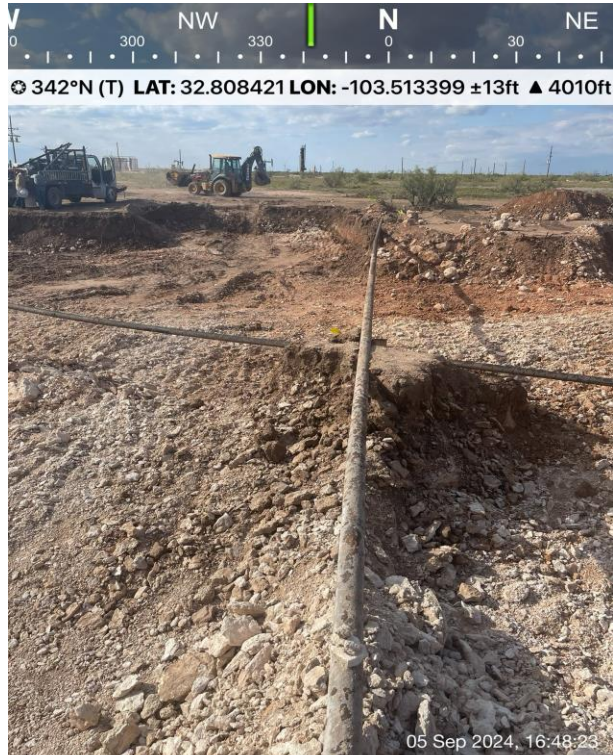

Pasture:





## Excavation

Pasture:



Pasture:

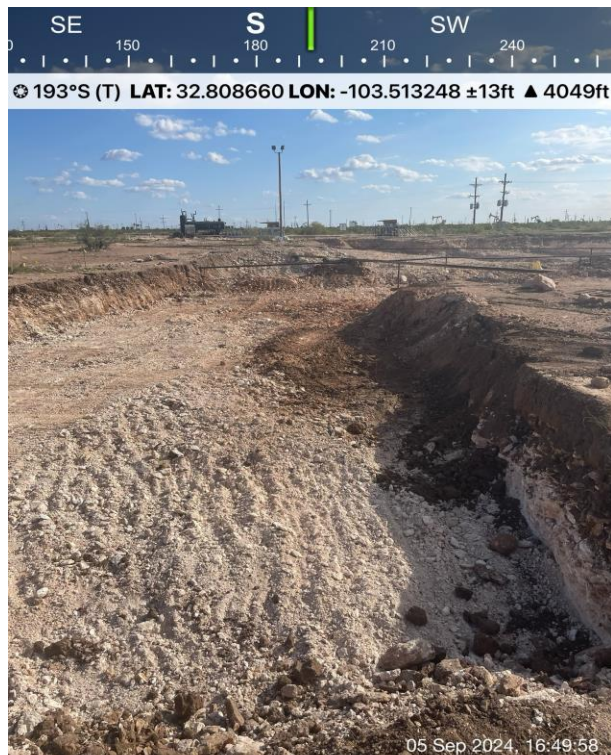





## Excavation

Pasture:

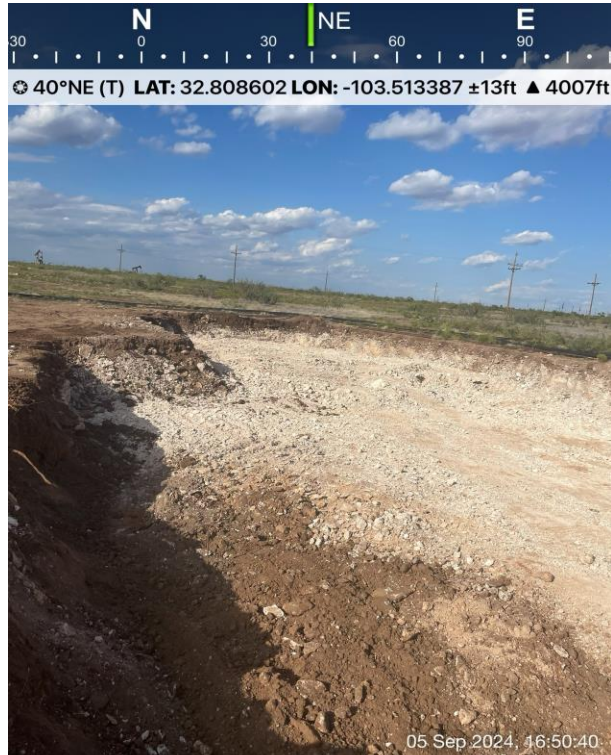

Pasture:

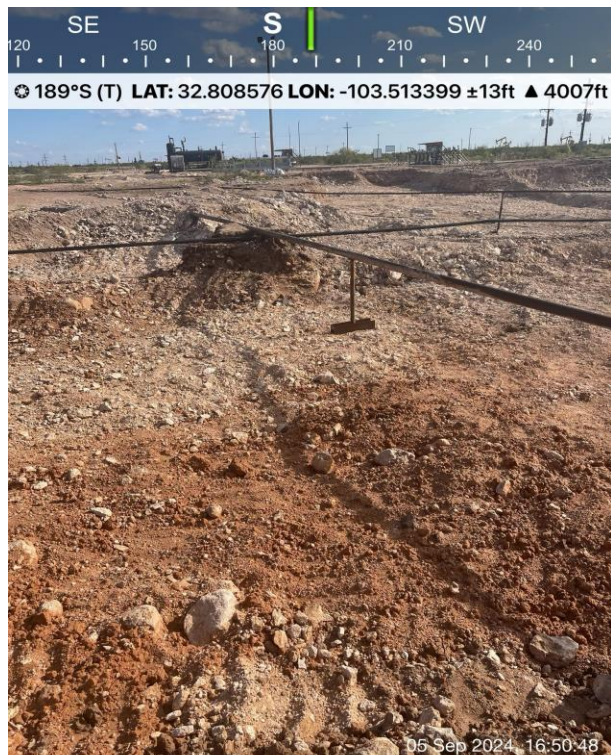



## Excavation

Pasture:

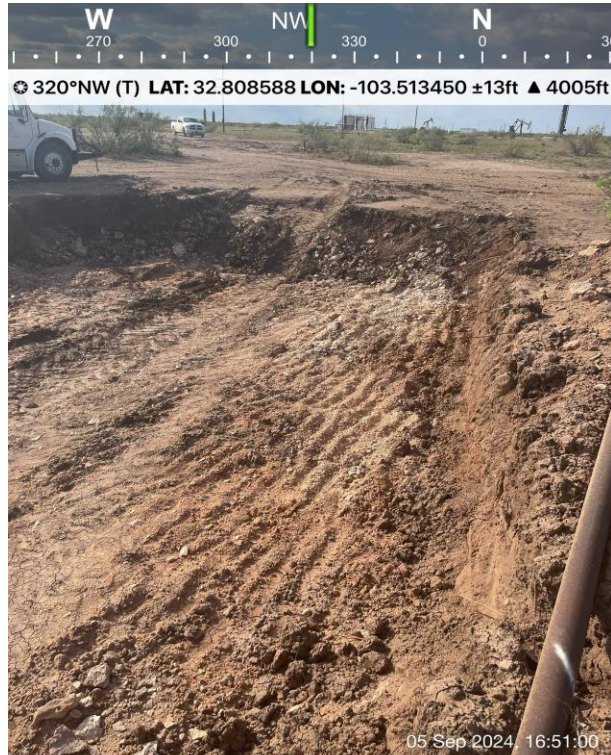

Pasture:

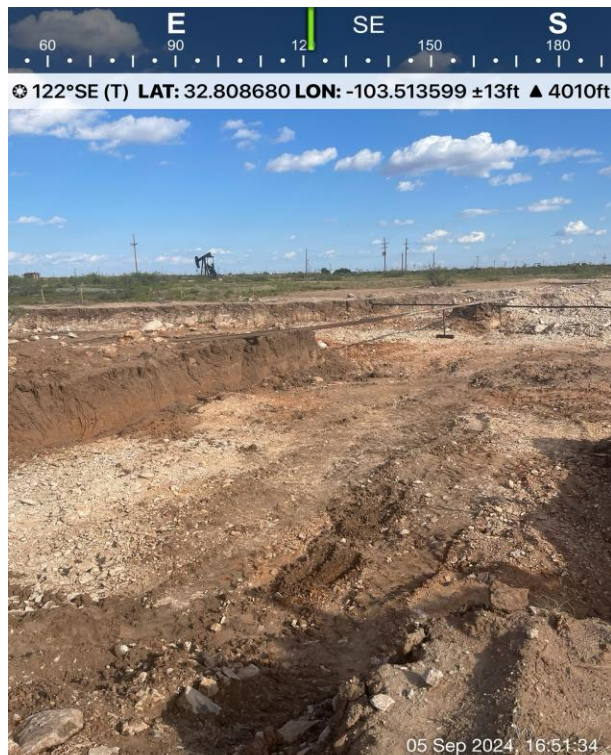





## Excavation

Pasture:

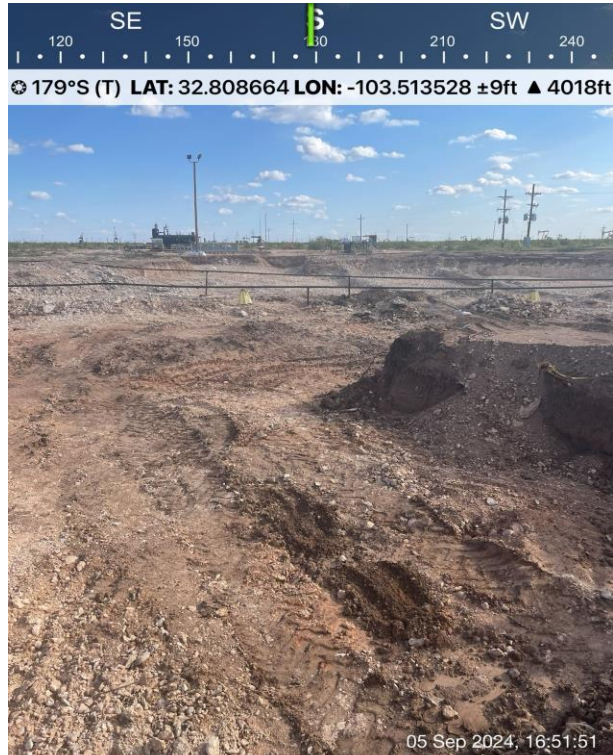

Pasture:





## Excavation

Pasture:



Pasture:







## Excavation

Pasture:



Pasture:







## Excavation

Pasture:



Pasture:





## Excavation

Pasture:



Pasture:







## Excavation

Pasture:



Pasture:





# New Mexico Office of the State Engineer

## Point of Diversion Summary

|                                |              |                                    |     |    |     |                                    |        |                               |         |   |  |
|--------------------------------|--------------|------------------------------------|-----|----|-----|------------------------------------|--------|-------------------------------|---------|---|--|
|                                |              | (quarters are 1=NW 2=NE 3=SW 4=SE) |     |    |     | (quarters are smallest to largest) |        |                               |         | (NAD83 UTM in meters)   |  |
| Well Tag                       | POD Number   | Q64                                | Q16 | Q4 | Sec | Tws                                | Rng    | X                             | Y       |   |  |
| 21281                          | L 15461 POD1 | 4                                  | 2   | 2  | 25  | 17S                                | 34E    | 639790                        | 3631339 |  |  |
| Driller License: 1753          |              | Driller Company:                   |     |    |     | VANGUARD WELL RESOURCES, LLC       |        |                               |         |   |  |
| Driller Name: JACOB FRIESSEN   |              |                                    |     |    |     |                                    |        |                               |         |   |  |
| Drill Start Date: 05/11/2023   |              | Drill Finish Date:                 |     |    |     | 05/12/2023                         |        | Plug Date:                    |         |   |  |
| Log File Date: 05/18/2023      |              | PCW Rcv Date:                      |     |    |     |                                    |        | Source:                       |         | Shallow   |  |
| Pump Type:                     |              | Pipe Discharge Size:               |     |    |     |                                    |        | Estimated Yield:              |         | 25 GPM  |  |
| Casing Size: 6.00              |              | Depth Well:                        |     |    |     | 234 feet                           |        | Depth Water:                  |         | 95 feet   |  |
| Water Bearing Stratifications: |              |                                    |     |    |     | Top                                | Bottom | Description                   |         |   |  |
|                                |              |                                    |     |    |     | 43                                 | 196    | Sandstone/Gravel/Conglomerate |         |   |  |
|                                |              |                                    |     |    |     | 196                                | 223    | Sandstone/Gravel/Conglomerate |         |   |  |
| Casing Perforations:           |              |                                    |     |    |     | Top                                | Bottom |                               |         |   |  |
|                                |              |                                    |     |    |     | 174                                | 234    |                               |         |   |  |

The data is furnished by the NMOSE/ISC and is accepted by the recipient with the expressed understanding that the OSE/ISC make no warranties, expressed or implied, concerning the accuracy, completeness, reliability, usability, or suitability for any particular purpose of the data.

5/10/24 12:38 PM

POINT OF DIVERSION SUMMARY





## WELL RECORD & LOG

## OFFICE OF THE STATE ENGINEER

**www.ose.state.nm.us**

|   |  |                         |  |                                 |  |                      |  |  |  |                    |  |                      |
|---|--|-------------------------|--|---------------------------------|--|----------------------|--|--|--|--------------------|--|----------------------|
| OSE POD NO. (WELL NO.)<br><b>L-15461 POD1</b>   |  |                         |  | WELL TAG ID NO.<br><b>21281</b> |  |                      |  | OSE FILE NO(S).<br><b>L-15461</b>                                      |  |                    |  |                      |
| WELL OWNER NAME(S)<br><b>CROSS TIMBERS ENERGY, LLC</b>  |  |                         |  |                                 |  |                      |  | PHONE (OPTIONAL)   |  |                    |  |                      |
| WELL OWNER MAILING ADDRESS<br><b>400 W. 7TH STREET</b>  |  |                         |  |                                 |  |                      |  | CITY<br><b>FORT WORTH</b>  |  | STATE<br><b>TX</b> |  | ZIP<br><b>76102</b>  |
| WELL LOCATION<br>(FROM GPS)   |  | DEGREES<br><b>32</b>    |  | MINUTES<br><b>48</b>            |  | SECONDS<br><b>40</b> |  | * ACCURACY REQUIRED: ONE TENTH OF A SECOND<br>* DATUM REQUIRED: WGS 84 |  |                    |  |                      |
|   |  |                         |  |                                 |  |                      |  |  |  |                    |  | LATITUDE<br><b>N</b> |
|   |  | LONGITUDE<br><b>103</b> |  | MINUTES<br><b>30</b>            |  | SECONDS<br><b>24</b> |  |  |  |                    |  | W                    |
| DESCRIPTION RELATING WELL LOCATION TO STREET ADDRESS AND COMMON LANDMARKS – PLSS (SECTION, TOWNSHIP, RANGE) WHERE AVAILABLE<br><b>SECTION 25 TOWNSHIP 17S RANGE 34E</b> |  |                         |  |                                 |  |                      |  |  |  |                    |  |                      |

|   |     |   |   |   |                              |  |                    |  |  |
|---|-----|---|---|---|------------------------------|--|--------------------|--|--|
| LICENSE NO.<br><b>WD-1753</b>   |     | NAME OF LICENSED DRILLER<br><b>JACOB FRIESSEN</b> |   |   |                              | NAME OF WELL DRILLING COMPANY<br><b>VANGUARD</b>     |                    |  |  |
| DRILLING STARTED<br><b>05-11-2023</b>   |     | DRILLING ENDED<br><b>05-12-2023</b>               |   | DEPTH OF COMPLETED WELL (FT)<br><b>234</b>        |                              | BORE HOLE DEPTH (FT)<br><b>234</b>                   |                    | DEPTH WATER FIRST ENCOUNTERED (FT)<br><b>95</b>                                |  |
| COMPLETED WELL IS: <input type="checkbox"/> ARTESIAN *add Centralizer info below <input type="checkbox"/> DRY HOLE <input checked="" type="checkbox"/> SHALLOW (UNCONFINED) |     |   |   |   |                              | STATIC WATER LEVEL IN COMPLETED WELL (FT) <b>110</b> |                    | DATE STATIC MEASURED<br><b>05-12-2023</b>                                      |  |
| DRILLING FLUID: <input type="checkbox"/> AIR <input checked="" type="checkbox"/> MUD ADDITIVES – SPECIFY:   |     |   |   |   |                              |  |                    |  |  |
| DRILLING METHOD: <input checked="" type="checkbox"/> ROTARY <input type="checkbox"/> HAMMER <input type="checkbox"/> CABLE TOOL <input type="checkbox"/> OTHER – SPECIFY:   |     |   |   |   |                              |  |                    | CHECK HERE IF PITLESS ADAPTER IS INSTALLED <input checked="" type="checkbox"/> |  |
| DEPTH (feet bgl)  |     | BORE HOLE DIAM (inches)                           | CASING MATERIAL AND/OR GRADE<br>(include each casing string, and note sections of screen) | CASING CONNECTION TYPE<br>(add coupling diameter) | CASING INSIDE DIAM. (inches) | CASING WALL THICKNESS (inches)                       | SLOT SIZE (inches) |  |  |
| FROM  | TO  |   |   |   |                              |  |                    |  |  |
| -1  | 174 | 10.5  | BLANK PVC SCH40   | GLUE 6.5  | 6                            | .25  |                    |  |  |
| 174   | 234 | 10.5  | SCREEN PVC SCH40  | GLUE 6.5  | 6                            | .25  | .035               |  |  |
|   |     |   |   |   |                              |  |                    |  |  |
|   |     |   |   |   |                              |  |                    |  |  |
|   |     |   |   |   |                              |  |                    |  |  |
|   |     |   |   |   |                              |  |                    |  |  |
|   |     |   |   |   |                              |  |                    |  |  |
|   |     |   |   |   |                              |  |                    |  |  |
|   |     |   |   |   |                              |  |                    |  |  |
|   |     |   |   |   |                              |  |                    |  |  |
|   |     |   |   |   |                              |  |                    |  |  |

|                  |     |                          |   |                     |                     |
|------------------|-----|--------------------------|---|---------------------|---------------------|
| DEPTH (feet bgl) |     | BORE HOLE DIAM. (inches) | LIST ANNULAR SEAL MATERIAL AND GRAVEL PACK SIZE-RANGE BY INTERVAL<br><i>*(if using Centralizers for Artesian wells- indicate the spacing below)</i> | AMOUNT (cubic feet) | METHOD OF PLACEMENT |
|                  |     |                          |   |                     |                     |
| 0                | 20  | 10.5                     | CONCRETE  | 7                   | POURED              |
| 20               | 164 | 10.5                     | GRAVEL  | 53                  | POURED              |
| 164              | 234 | 10.5                     | SILICA SAND   | 25                  | POURED              |
|                  |     |                          |   |                     |                     |
|                  |     |                          |   |                     |                     |
|                  |     |                          |   |                     |                     |
|                  |     |                          |   |                     |                     |

FOR OSE INTERNAL USE

WR-20 WELL RECORD &amp; LOG (Version 09/22/2022)

|          |                |                 |       |             |        |
|----------|----------------|-----------------|-------|-------------|--------|
| FILE NO. | L-15461        | POD NO.         | 1     | TRN NO.     | 746069 |
| LOCATION | 17S-34E-25 422 | WELL TAG ID NO. | 21281 | PAGE 1 OF 2 |        |

| DEPTH (feet bgl)   | THICKNESS (feet) |     | COLOR AND TYPE OF MATERIAL ENCOUNTERED -<br>INCLUDE WATER-BEARING CAVITIES OR FRACTURE ZONES<br>(attach supplemental sheets to fully describe all units) | WATER BEARING?<br>(YES / NO)         | ESTIMATED YIELD FOR WATER-BEARING ZONES (gpm) |
|--|------------------|-----|--|--------------------------------------|---|
|  | FROM             | TO  |  |                                      |   |
| 0  | 43               | 43  | ROCK/CALICHE LAYERS  | Y ✓ N                                |   |
| 43   | 196              | 153 | SAND   | ✓ Y N                                | 15.00   |
| 196  | 223              | 27  | FINE GRAVEL CLAY MIXTURE   | ✓ Y N                                | 10  |
| 223  | 230              | 7   | LIMESTONE  | Y ✓ N                                |   |
| 230  | 234              | 4   | RED CLAY   | Y ✓ N                                |   |
|  |                  |     |  | Y N                                  |   |
|  |                  |     |  | Y N                                  |   |
|  |                  |     |  | Y N                                  |   |
|  |                  |     |  | Y N                                  |   |
|  |                  |     |  | Y N                                  |   |
|  |                  |     |  | Y N                                  |   |
|  |                  |     |  | Y N                                  |   |
|  |                  |     |  | Y N                                  |   |
|  |                  |     |  | Y N                                  |   |
|  |                  |     |  | Y N                                  |   |
|  |                  |     |  | Y N                                  |   |
|  |                  |     |  | Y N                                  |   |
|  |                  |     |  | Y N                                  |   |
|  |                  |     |  | Y N                                  |   |
|  |                  |     |  | Y N                                  |   |
|  |                  |     |  | Y N                                  |   |
| METHOD USED TO ESTIMATE YIELD OF WATER-BEARING STRATA:<br><input type="checkbox"/> PUMP <input type="checkbox"/> AIR LIFT <input checked="" type="checkbox"/> BAILER <input type="checkbox"/> OTHER – SPECIFY: |                  |     |  | TOTAL ESTIMATED WELL YIELD (gpm): 25 |   |

| WELL TEST   | TEST RESULTS - ATTACH A COPY OF DATA COLLECTED DURING WELL TESTING, INCLUDING DISCHARGE METHOD, START TIME, END TIME, AND A TABLE SHOWING DISCHARGE AND DRAWDOWN OVER THE TESTING PERIOD. |
|---|---|
| MISCELLANEOUS INFORMATION:<br><div>QSE DTI MAY 16 2023 PM 2:45</div>  |   |
| PRINT NAME(S) OF DRILL RIG SUPERVISOR(S) THAT PROVIDED ONSITE SUPERVISION OF WELL CONSTRUCTION OTHER THAN LICENSEE: |   |

| 6. SIGNATURE   |
|--|
| <div>THE UNDERSIGNED HEREBY CERTIFIES THAT, TO THE BEST OF HIS OR HER KNOWLEDGE AND BELIEF, THE FOREGOING IS A TRUE AND CORRECT RECORD OF THE ABOVE DESCRIBED HOLE AND THAT HE OR SHE WILL FILE THIS WELL RECORD WITH THE STATE ENGINEER AND THE PERMIT HOLDER WITHIN 30 DAYS AFTER COMPLETION OF WELL DRILLING:</div> <div> JACOB FRIESSEN<br/>SIGNATURE OF DRILLER / PRINT SIGNEE NAME</div> <div>05/15/2023<br/>DATE</div> |



|                                |                  |  |             |
|--------------------------------|------------------|--|-------------|
| FOR OSE INTERNAL USE           |                  | WR-20 WELL RECORD & LOG (Version 09/22/2022) |             |
| FILE NO. <u>L-15461</u>        | POD NO. <u>4</u> | TRN NO. <u>746069</u>                        |             |
| LOCATION <u>175.34E.25 422</u> |                  | WELL TAG ID NO. <u>21281</u>                 | PAGE 2 OF 2 |

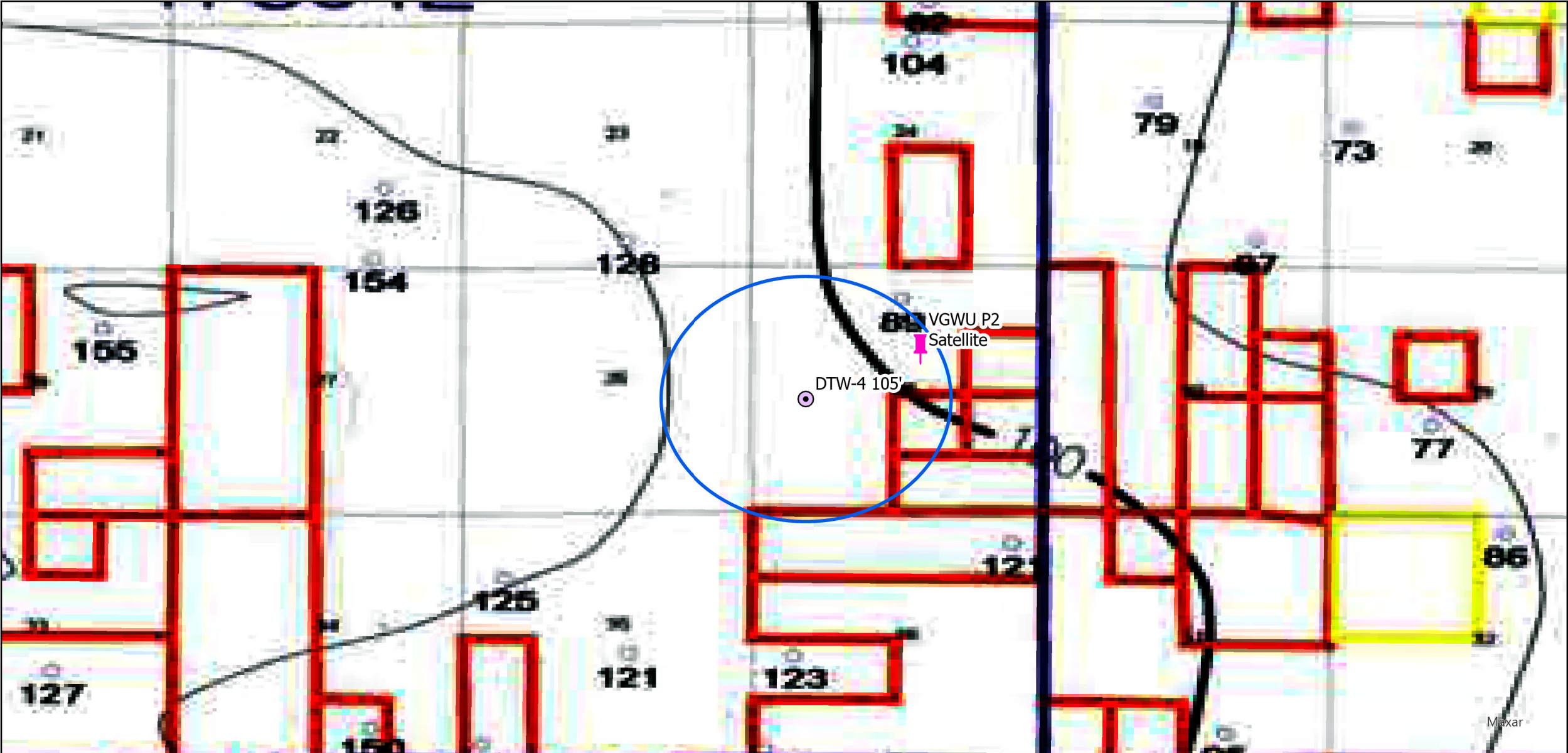

|   |        |  |  |        |
|---|--------|--|--|--------|
| <b>Kane Environmental Engineering</b><br>Boring/Completion Log  |        | Kane Environmental Engineering<br>2351 E. State Highway 21<br>Lincoln, TX 78948<br>Phone: 281-379-6580 |  | 1 OF 1 |
| CLIENT: Morning Star Partners<br>PROJECT: Depth to Water Program<br>PROJECT NUMBER:<br>LOCATION: Buckeye, N.M.<br>BORING/WELL NAME: DTW 4<br>KANE REP: J. Rosen<br>DRILLING METHOD: Coventional Rotary<br>SAMPLING METHODS: Air Rotary Cuttings<br>TOP CSG ELEV:    GRND. ELEV: |        | <b>Piezometer DTW 4</b>  |  |        |
| START/END: February 6, 2023   |        | DRILLER: Scarborough Drilling: License 2969AKP 3068AKP NM License: WD-1188                             |  |        |
| 5" borehole with tricone bit  |        | LATITUDE: 32.80587 N      LONGITUDE: -103.52021 W  |  |        |
|   | CASING | DEPTH IN FEET  | SOIL AND DRILLING DESCRIPTION  |        |
|   |        |  | 0 - 1.5' Topsoil, silty fine sand (SM-SP), w/angular pieces of caliche, brown, dry<br>1.5 - 25' Caliche, white to buff, lithified, hard                      |        |
|   |        | 20   | 25 - 105' Sand (SP), creme to tan, very fine grained, soft, moisture content increases with depth<br><br>Sand contains random thin interbeds of hard caliche |        |
|   |        | 40   |  |        |
|   |        | 60   | Switch to drag bit at 60', and add minimal water/foam to enhance cuttings removal  |        |
|   |        | 80   |  |        |
|   |        | 100  | Total depth (from ground surface) 105 feet<br>No groundwater encountered upon completion of drilling   |        |
|   |        | 120  | Machine slotted, threaded, Schedule 40 PVC screen from 85 - 105 feet bgs, blank casing surface to 85 ft  |        |



**Legend:**

-  Site Location
-  DTW Well
-  1/2 Mile Buffer

Depth to Water Map  
MorningStar Operating LLC  
VGWU P2 Satellite  
Lea County, New Mexico  
32.807884, -103.513437  
NMOCD Reference # NAPP2329249507

0 0.39 0.77 1.54 Miles





## NAPP2329249507 | VGWU P2 SATELLITE

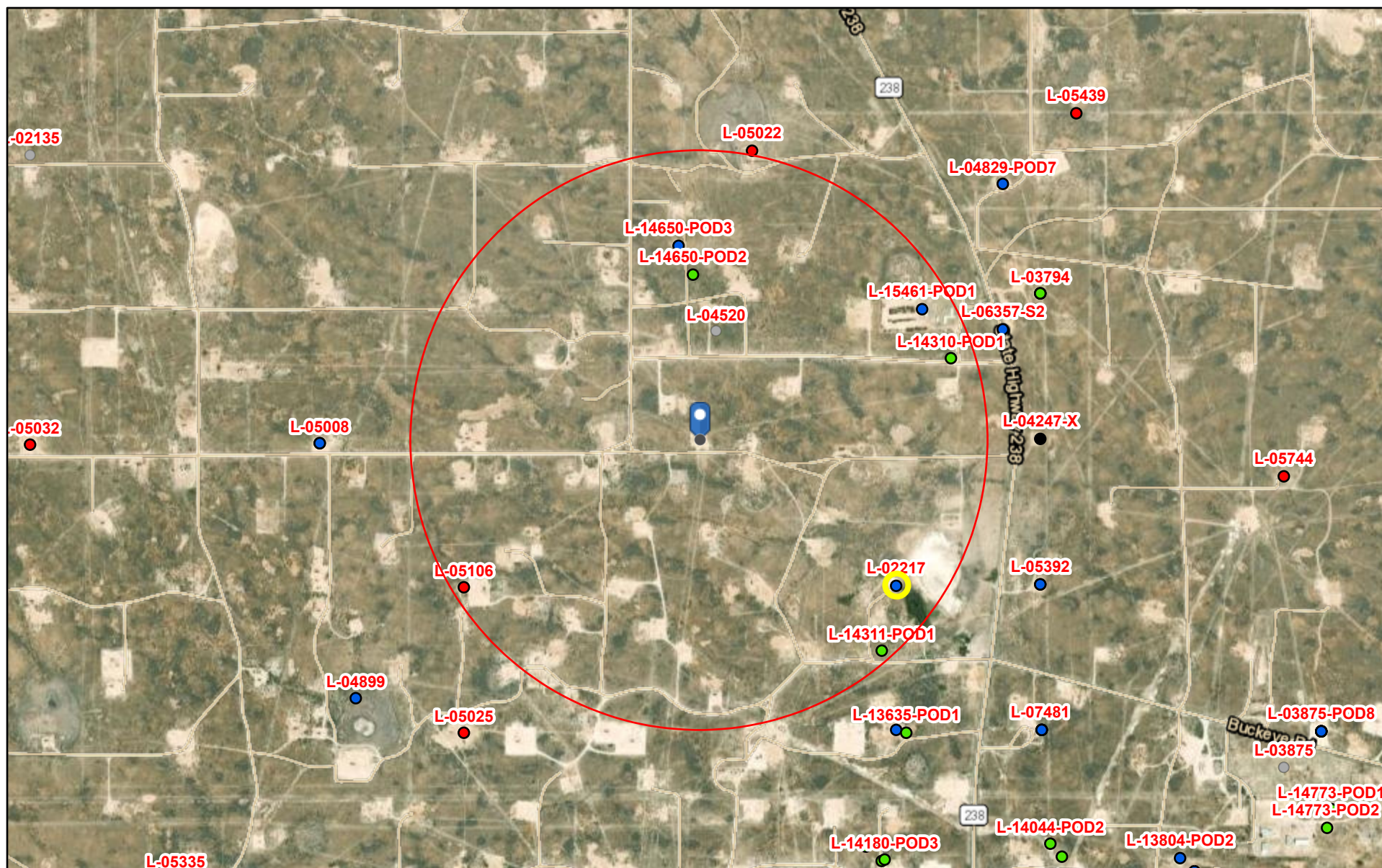

4/25/2024, 8:32:52 AM

GIS WATERS PODs

- Pending
- Capped
- Active
- Inactive
- Plugged

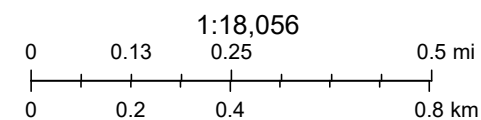

Esri, HERE, IPC, Esri, HERE, Garmin, IPC, Maxar





NAPP2329249507 | VGWU P2 SATELLITE

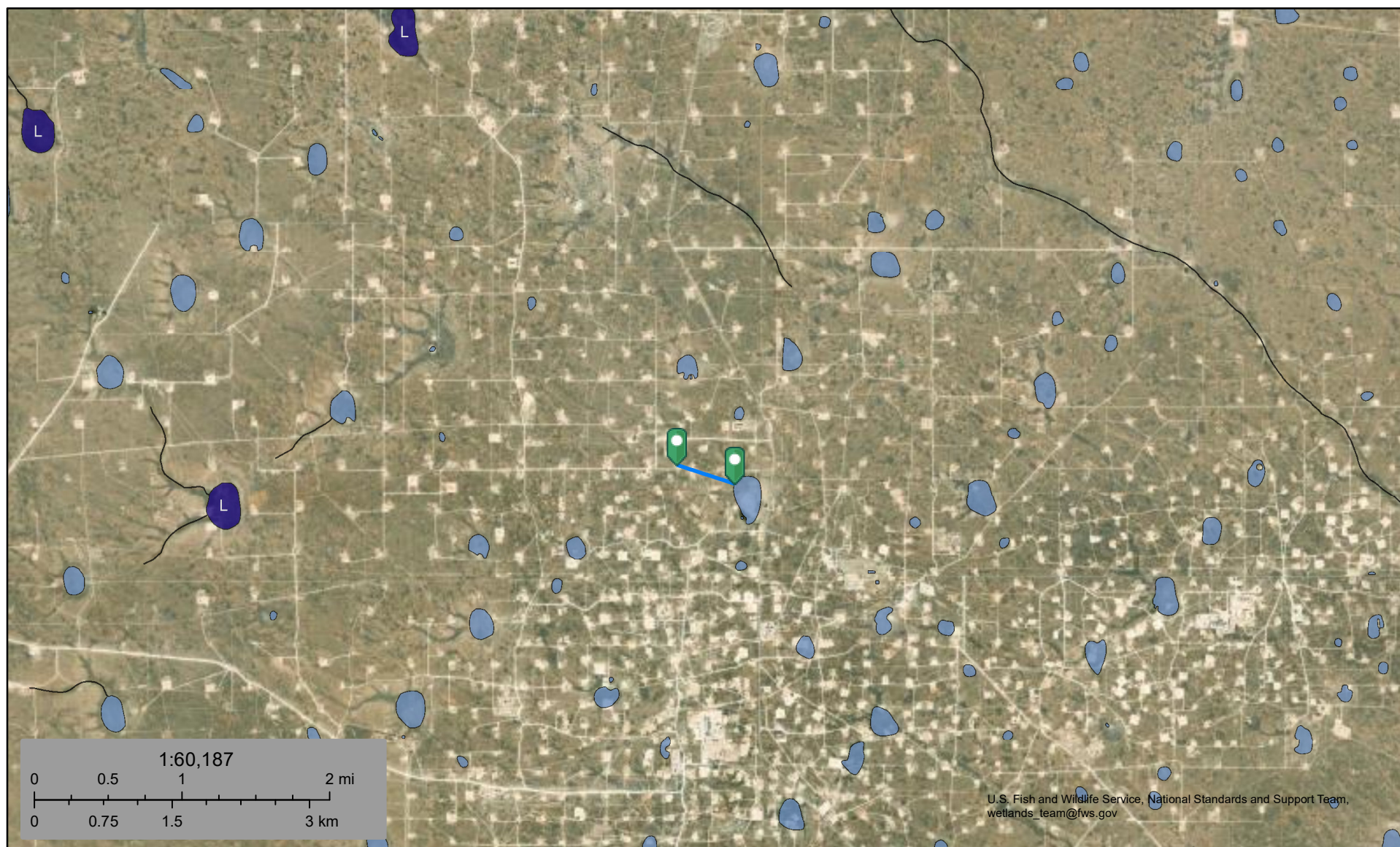

April 25, 2024

**Wetlands**

- Estuarine and Marine Deepwater
- Estuarine and Marine Wetland

- Freshwater Emergent Wetland
- Freshwater Forested/Shrub Wetland
- Freshwater Pond

- Lake
- Other
- Riverine

This map is for general reference only. The US Fish and Wildlife Service is not responsible for the accuracy or currentness of the base data shown on this map. All wetlands related data should be used in accordance with the layer metadata found on the Wetlands Mapper web site.



# National Flood Hazard Layer FIRMMette



103°31'7"W 32°48'44"N



0 250 500 1,000 1,500 2,000 Feet

1:6,000

103°30'30"W 32°48'13"N

Released to Imaging: 5/1/2025 2:48:29 PM

Basemap Imagery Source: USGS National Map 2023

## Legend

SEE FIS REPORT FOR DETAILED LEGEND AND INDEX MAP FOR FIRM PANEL LAYOUT

|                             |  |   |
|-----------------------------|--|---|
| SPECIAL FLOOD HAZARD AREAS  |  | Without Base Flood Elevation (BFE)<br>Zone A, V, A99  |
|                             |  | With BFE or Depth Zone AE, AO, AH, VE, AR   |
|                             |  | Regulatory Floodway   |
| OTHER AREAS OF FLOOD HAZARD |  | 0.2% Annual Chance Flood Hazard, Areas of 1% annual chance flood with average depth less than one foot or with drainage areas of less than one square mile Zone X |
|                             |  | Future Conditions 1% Annual Chance Flood Hazard Zone X  |
|                             |  | Area with Reduced Flood Risk due to Levee. See Notes. Zone X  |
|                             |  | Area with Flood Risk due to Levee Zone D  |
| OTHER AREAS                 |  | NO SCREEN Area of Minimal Flood Hazard Zone X   |
|                             |  | Effective LOMRs   |
|                             |  | Area of Undetermined Flood Hazard Zone D  |
| GENERAL STRUCTURES          |  | Channel, Culvert, or Storm Sewer  |
|                             |  | Levee, Dike, or Floodwall   |
| OTHER FEATURES              |  | 20.2 Cross Sections with 1% Annual Chance Water Surface Elevation   |
|                             |  | 17.5 Cross Sections with 1% Annual Chance Water Surface Elevation   |
|                             |  | Coastal Transect  |
|                             |  | Base Flood Elevation Line (BFE)   |
|                             |  | Limit of Study  |
|                             |  | Jurisdiction Boundary   |
|                             |  | Coastal Transect Baseline   |
| MAP PANELS                  |  | Digital Data Available  |
|                             |  | No Digital Data Available   |
|                             |  | Unmapped  |



The pin displayed on the map is an approximate point selected by the user and does not represent an authoritative property location.

This map complies with FEMA's standards for the use of digital flood maps if it is not void as described below. The basemap shown complies with FEMA's basemap accuracy standards

The flood hazard information is derived directly from the authoritative NFHL web services provided by FEMA. This map was exported on 4/25/2024 at 11:27 AM and does not reflect changes or amendments subsequent to this date and time. The NFHL and effective information may change or become superseded by new data over time.

This map image is void if the one or more of the following map elements do not appear: basemap imagery, flood zone labels, legend, scale bar, map creation date, community identifiers, FIRM panel number, and FIRM effective date. Map images for unmapped and unmodernized areas cannot be used for regulatory purposes.



# NAPP2329249507 | VGWU P2 SATELLITE

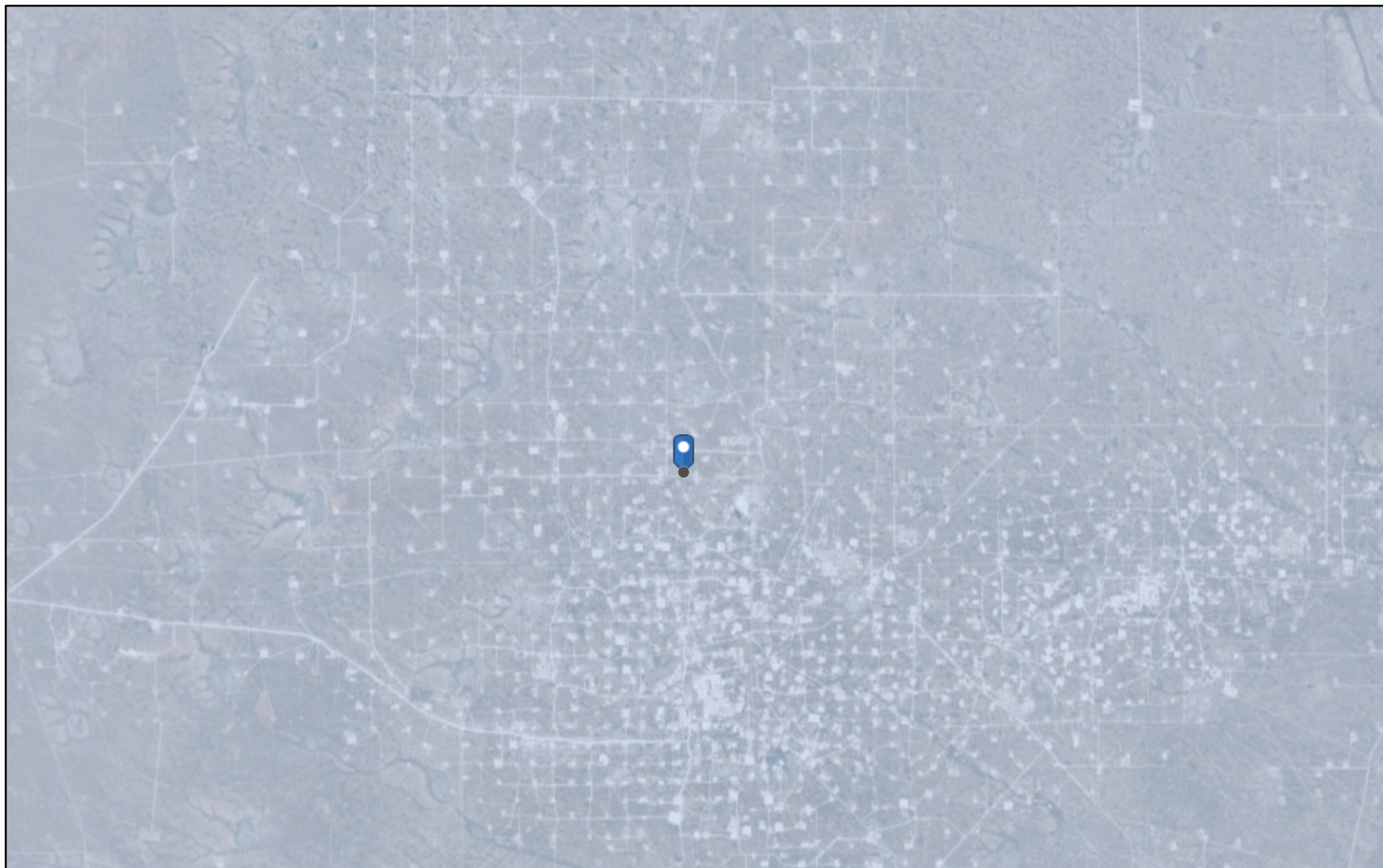

4/25/2024, 12:00:56 PM

Karst Occurrence Potential

 Low

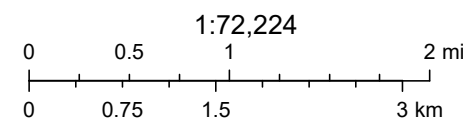

BLM, OCD, New Mexico Tech, Earthstar Geographics



Soil Map—Lea County, New Mexico  
(NAPP2329249507 | VGWU P2 SATELLITE)

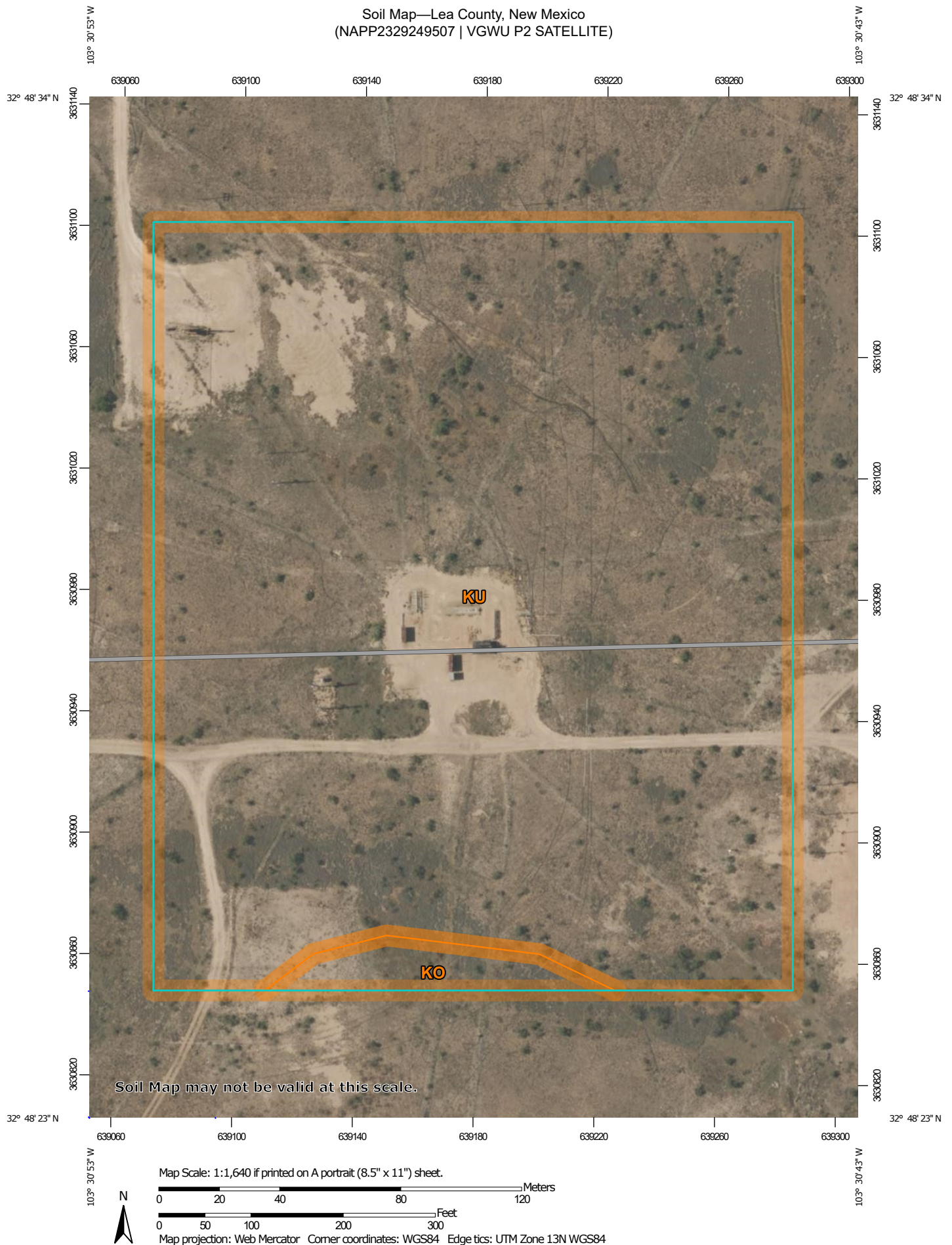

Natural Resources  
Conservation Service

Web Soil Survey  
National Cooperative Soil Survey

4/25/2024  
Page 1 of 3

Soil Map—Lea County, New Mexico  
(NAPP2329249507 | VGWU P2 SATELLITE)

## MAP LEGEND

### Area of Interest (AOI)

 Area of Interest (AOI)

### Soils

 Soil Map Unit Polygons

 Soil Map Unit Lines

 Soil Map Unit Points

### Special Point Features



Blowout



Borrow Pit



Clay Spot



Closed Depression



Gravel Pit



Gravelly Spot



Landfill



Lava Flow



Marsh or swamp



Mine or Quarry



Miscellaneous Water



Perennial Water



Rock Outcrop



Saline Spot



Sandy Spot



Severely Eroded Spot



Sinkhole



Slide or Slip



Sodic Spot



Spoil Area



Stony Spot



Very Stony Spot



Wet Spot



Other



Special Line Features

### Water Features



Streams and Canals

### Transportation



Rails



Interstate Highways



US Routes



Major Roads



Local Roads

### Background



Aerial Photography

## MAP INFORMATION

The soil surveys that comprise your AOI were mapped at 1:20,000.

Warning: Soil Map may not be valid at this scale.

Enlargement of maps beyond the scale of mapping can cause misunderstanding of the detail of mapping and accuracy of soil line placement. The maps do not show the small areas of contrasting soils that could have been shown at a more detailed scale.

Please rely on the bar scale on each map sheet for map measurements.

Source of Map: Natural Resources Conservation Service

Web Soil Survey URL:

Coordinate System: Web Mercator (EPSG:3857)

Maps from the Web Soil Survey are based on the Web Mercator projection, which preserves direction and shape but distorts distance and area. A projection that preserves area, such as the Albers equal-area conic projection, should be used if more accurate calculations of distance or area are required.

This product is generated from the USDA-NRCS certified data as of the version date(s) listed below.

Soil Survey Area: Lea County, New Mexico

Survey Area Data: Version 20, Sep 6, 2023

Soil map units are labeled (as space allows) for map scales 1:50,000 or larger.

Date(s) aerial images were photographed: Feb 7, 2020—May 12, 2020

The orthophoto or other base map on which the soil lines were compiled and digitized probably differs from the background imagery displayed on these maps. As a result, some minor shifting of map unit boundaries may be evident.



Map Unit Legend

| Map Unit Symbol             | Map Unit Name                                       | Acres in AOI | Percent of AOI |
|-----------------------------|---|--------------|----------------|
| KO                          | Kimbrough gravelly loam, dry, 0 to 3 percent slopes | 0.3          | 2.6%           |
| KU                          | Kimbrough-Lea complex, dry, 0 to 3 percent slopes   | 13.0         | 97.4%          |
| Totals for Area of Interest |   | 13.3         | 100.0%         |



PHONE (575) 393-2326 ° 101 E. MARLAND ° HOBBS, NM 88240

---

July 09, 2024

DAN DUNKELBERG

TRINITY OILFIELD SERVICES & RENTALS, LLC

P. O. BOX 2587

HOBBS, NM 88241

RE: VGWU SAT 2 BTY

Enclosed are the results of analyses for samples received by the laboratory on 07/02/24 15:28.

Cardinal Laboratories is accredited through Texas NELAP under certificate number TX-C24-00112. Accreditation applies to drinking water, non-potable water and solid and chemical materials. All accredited analytes are denoted by an asterisk (\*). For a complete list of accredited analytes and matrices visit the TCEQ website at [www.tceq.texas.gov/field/qa/lab\\_accred\\_certif.html](http://www.tceq.texas.gov/field/qa/lab_accred_certif.html).

Cardinal Laboratories is accredited through the State of Colorado Department of Public Health and Environment for:

|                  |                              |
|------------------|------------------------------|
| Method EPA 552.2 | Haloacetic Acids (HAA-5)     |
| Method EPA 524.2 | Total Trihalomethanes (TTHM) |
| Method EPA 524.4 | Regulated VOCs (V1, V2, V3)  |

Accreditation applies to public drinking water matrices.

This report meets NELAP requirements and is made up of a cover page, analytical results, and a copy of the original chain-of-custody. If you have any questions concerning this report, please feel free to contact me.

Sincerely,

A handwritten signature in black ink that reads "Celey D. Keene". The signature is written in a cursive, flowing style.

Celey D. Keene

Lab Director/Quality Manager





PHONE (575) 393-2326 ° 101 E. MARLAND ° HOBBS, NM 88240

**Analytical Results For:**

TRINITY OILFIELD SERVICES & RENTALS, LLC  
 DAN DUNKELBERG  
 P. O. BOX 2587  
 HOBBS NM, 88241  
 Fax To: NONE

Received: 07/02/2024  
 Reported: 07/09/2024  
 Project Name: VGWU SAT 2 BTY  
 Project Number: MORNINGSTAR OP  
 Project Location: LEA CO., NM

Sampling Date: 07/01/2024  
 Sampling Type: Soil  
 Sampling Condition: Cool & Intact  
 Sample Received By: Alyssa Parras

**Sample ID: CF-001.0-00.1-S (H243983-01)**

| BTX 8021B      |        | mg/kg           |            | Analyzed By: JH |      |            |               |      |           |
|----------------|--------|-----------------|------------|-----------------|------|------------|---------------|------|-----------|
| Analyte        | Result | Reporting Limit | Analyzed   | Method Blank    | BS   | % Recovery | True Value QC | RPD  | Qualifier |
| Benzene*       | <0.050 | 0.050           | 07/05/2024 | ND              | 1.96 | 98.0       | 2.00          | 6.34 |           |
| Toluene*       | <0.050 | 0.050           | 07/05/2024 | ND              | 1.98 | 99.0       | 2.00          | 5.59 |           |
| Ethylbenzene*  | <0.050 | 0.050           | 07/05/2024 | ND              | 2.00 | 99.8       | 2.00          | 5.77 |           |
| Total Xylenes* | <0.150 | 0.150           | 07/05/2024 | ND              | 5.93 | 98.8       | 6.00          | 5.61 |           |
| Total BTX      | <0.300 | 0.300           | 07/05/2024 | ND              |      |            |               |      |           |

Surrogate: 4-Bromofluorobenzene (PID) 110 % 71.5-134

| Chloride, SM4500Cl-B |        | mg/kg           |            | Analyzed By: CT |     |            |               |      |           |
|----------------------|--------|-----------------|------------|-----------------|-----|------------|---------------|------|-----------|
| Analyte              | Result | Reporting Limit | Analyzed   | Method Blank    | BS  | % Recovery | True Value QC | RPD  | Qualifier |
| Chloride             | 832    | 16.0            | 07/08/2024 | ND              | 416 | 104        | 400           | 0.00 |           |

| TPH 8015M        |        | mg/kg           |            | Analyzed By: MS |     |            |               |      |           |
|------------------|--------|-----------------|------------|-----------------|-----|------------|---------------|------|-----------|
| Analyte          | Result | Reporting Limit | Analyzed   | Method Blank    | BS  | % Recovery | True Value QC | RPD  | Qualifier |
| GRO C6-C10*      | <10.0  | 10.0            | 07/06/2024 | ND              | 198 | 98.8       | 200           | 2.27 |           |
| DRO >C10-C28*    | 14.9   | 10.0            | 07/06/2024 | ND              | 220 | 110        | 200           | 6.79 |           |
| EXT DRO >C28-C36 | 11.1   | 10.0            | 07/06/2024 | ND              |     |            |               |      |           |

Surrogate: 1-Chlorooctane 94.0 % 48.2-134

Surrogate: 1-Chlorooctadecane 93.9 % 49.1-148

Cardinal Laboratories

\*=Accredited Analyte

PLEASE NOTE: Liability and Damages. Cardinal's liability and client's exclusive remedy for any claim arising, whether based in contract or tort, shall be limited to the amount paid by client for analyses. All claims, including those for negligence and any other cause whatsoever shall be deemed waived unless made in writing and received by Cardinal within thirty (30) days after completion of the applicable service. In no event shall Cardinal be liable for incidental or consequential damages, including, without limitation, business interruptions, loss of use, or loss of profits incurred by client, its subsidiaries, affiliates or successors arising out of or related to the performance of the services hereunder by Cardinal, regardless of whether such claim is based upon any of the above stated reasons or otherwise. Results relate only to the samples identified above. This report shall not be reproduced except in full with written approval of Cardinal Laboratories.

Celey D. Keene, Lab Director/Quality Manager



PHONE (575) 393-2326 ° 101 E. MARLAND ° HOBBS, NM 88240

**Analytical Results For:**

TRINITY OILFIELD SERVICES & RENTALS, LLC  
 DAN DUNKELBERG  
 P. O. BOX 2587  
 HOBBS NM, 88241  
 Fax To: NONE

Received: 07/02/2024  
 Reported: 07/09/2024  
 Project Name: VGWU SAT 2 BTY  
 Project Number: MORNINGSTAR OP  
 Project Location: LEA CO., NM

Sampling Date: 07/01/2024  
 Sampling Type: Soil  
 Sampling Condition: Cool & Intact  
 Sample Received By: Alyssa Parras

**Sample ID: CF-002.0-00.1-S (H243983-02)**

| BTEx 8021B     |        | mg/kg           |            | Analyzed By: JH |      |            |               |      |           |  |
|----------------|--------|-----------------|------------|-----------------|------|------------|---------------|------|-----------|--|
| Analyte        | Result | Reporting Limit | Analyzed   | Method Blank    | BS   | % Recovery | True Value QC | RPD  | Qualifier |  |
| Benzene*       | <0.050 | 0.050           | 07/05/2024 | ND              | 1.96 | 98.0       | 2.00          | 6.34 |           |  |
| Toluene*       | <0.050 | 0.050           | 07/05/2024 | ND              | 1.98 | 99.0       | 2.00          | 5.59 |           |  |
| Ethylbenzene*  | <0.050 | 0.050           | 07/05/2024 | ND              | 2.00 | 99.8       | 2.00          | 5.77 |           |  |
| Total Xylenes* | <0.150 | 0.150           | 07/05/2024 | ND              | 5.93 | 98.8       | 6.00          | 5.61 |           |  |
| Total BTEX     | <0.300 | 0.300           | 07/05/2024 | ND              |      |            |               |      |           |  |

Surrogate: 4-Bromofluorobenzene (PID) 109 % 71.5-134

| Chloride, SM4500Cl-B |        | mg/kg           |            | Analyzed By: CT |     |            |               |      |           |  |
|----------------------|--------|-----------------|------------|-----------------|-----|------------|---------------|------|-----------|--|
| Analyte              | Result | Reporting Limit | Analyzed   | Method Blank    | BS  | % Recovery | True Value QC | RPD  | Qualifier |  |
| Chloride             | 6000   | 16.0            | 07/08/2024 | ND              | 416 | 104        | 400           | 0.00 |           |  |

| TPH 8015M        |        | mg/kg           |            | Analyzed By: MS |     |            |               |      |           |
|------------------|--------|-----------------|------------|-----------------|-----|------------|---------------|------|-----------|
| Analyte          | Result | Reporting Limit | Analyzed   | Method Blank    | BS  | % Recovery | True Value QC | RPD  | Qualifier |
| GRO C6-C10*      | <10.0  | 10.0            | 07/06/2024 | ND              | 198 | 98.8       | 200           | 2.27 |           |
| DRO >C10-C28*    | <10.0  | 10.0            | 07/06/2024 | ND              | 220 | 110        | 200           | 6.79 |           |
| EXT DRO >C28-C36 | <10.0  | 10.0            | 07/06/2024 | ND              |     |            |               |      |           |

Surrogate: 1-Chlorooctane 97.9 % 48.2-134

Surrogate: 1-Chlorooctadecane 99.7 % 49.1-148

Cardinal Laboratories

\*=Accredited Analyte

PLEASE NOTE: Liability and Damages. Cardinal's liability and client's exclusive remedy for any claim arising, whether based in contract or tort, shall be limited to the amount paid by client for analyses. All claims, including those for negligence and any other cause whatsoever shall be deemed waived unless made in writing and received by Cardinal within thirty (30) days after completion of the applicable service. In no event shall Cardinal be liable for incidental or consequential damages, including, without limitation, business interruptions, loss of use, or loss of profits incurred by client, its subsidiaries, affiliates or successors arising out of or related to the performance of the services hereunder by Cardinal, regardless of whether such claim is based upon any of the above stated reasons or otherwise. Results relate only to the samples identified above. This report shall not be reproduced except in full with written approval of Cardinal Laboratories.

Celey D. Keene, Lab Director/Quality Manager





PHONE (575) 393-2326 ° 101 E. MARLAND ° HOBBS, NM 88240

**Analytical Results For:**

TRINITY OILFIELD SERVICES & RENTALS, LLC  
 DAN DUNKELBERG  
 P. O. BOX 2587  
 HOBBS NM, 88241  
 Fax To: NONE

Received: 07/02/2024  
 Reported: 07/09/2024  
 Project Name: VGWU SAT 2 BTY  
 Project Number: MORNINGSTAR OP  
 Project Location: LEA CO., NM

Sampling Date: 07/01/2024  
 Sampling Type: Soil  
 Sampling Condition: Cool & Intact  
 Sample Received By: Alyssa Parras

**Sample ID: CF-003.0-00.1-S (H243983-03)**

| BTEX 8021B     |        | mg/kg           |            | Analyzed By: JH |      |            |               |      |           |  |
|----------------|--------|-----------------|------------|-----------------|------|------------|---------------|------|-----------|--|
| Analyte        | Result | Reporting Limit | Analyzed   | Method Blank    | BS   | % Recovery | True Value QC | RPD  | Qualifier |  |
| Benzene*       | <0.050 | 0.050           | 07/05/2024 | ND              | 1.96 | 98.0       | 2.00          | 6.34 |           |  |
| Toluene*       | <0.050 | 0.050           | 07/05/2024 | ND              | 1.98 | 99.0       | 2.00          | 5.59 |           |  |
| Ethylbenzene*  | <0.050 | 0.050           | 07/05/2024 | ND              | 2.00 | 99.8       | 2.00          | 5.77 |           |  |
| Total Xylenes* | <0.150 | 0.150           | 07/05/2024 | ND              | 5.93 | 98.8       | 6.00          | 5.61 |           |  |
| Total BTEX     | <0.300 | 0.300           | 07/05/2024 | ND              |      |            |               |      |           |  |

Surrogate: 4-Bromofluorobenzene (PID) 105 % 71.5-134

| Chloride, SM4500CI-B |        | mg/kg           |            | Analyzed By: CT |     |            |               |      |           |  |
|----------------------|--------|-----------------|------------|-----------------|-----|------------|---------------|------|-----------|--|
| Analyte              | Result | Reporting Limit | Analyzed   | Method Blank    | BS  | % Recovery | True Value QC | RPD  | Qualifier |  |
| Chloride             | 9460   | 16.0            | 07/08/2024 | ND              | 416 | 104        | 400           | 0.00 |           |  |

| TPH 8015M        |        | mg/kg           |            | Analyzed By: MS |     |            |               |      |           |
|------------------|--------|-----------------|------------|-----------------|-----|------------|---------------|------|-----------|
| Analyte          | Result | Reporting Limit | Analyzed   | Method Blank    | BS  | % Recovery | True Value QC | RPD  | Qualifier |
| GRO C6-C10*      | <10.0  | 10.0            | 07/06/2024 | ND              | 198 | 98.8       | 200           | 2.27 |           |
| DRO >C10-C28*    | <10.0  | 10.0            | 07/06/2024 | ND              | 220 | 110        | 200           | 6.79 |           |
| EXT DRO >C28-C36 | <10.0  | 10.0            | 07/06/2024 | ND              |     |            |               |      |           |

Surrogate: 1-Chlorooctane 93.4 % 48.2-134

Surrogate: 1-Chlorooctadecane 91.9 % 49.1-148

Cardinal Laboratories

\*=Accredited Analyte

PLEASE NOTE: Liability and Damages. Cardinal's liability and client's exclusive remedy for any claim arising, whether based in contract or tort, shall be limited to the amount paid by client for analyses. All claims, including those for negligence and any other cause whatsoever shall be deemed waived unless made in writing and received by Cardinal within thirty (30) days after completion of the applicable service. In no event shall Cardinal be liable for incidental or consequential damages, including, without limitation, business interruptions, loss of use, or loss of profits incurred by client, its subsidiaries, affiliates or successors arising out of or related to the performance of the services hereunder by Cardinal, regardless of whether such claim is based upon any of the above stated reasons or otherwise. Results relate only to the samples identified above. This report shall not be reproduced except in full with written approval of Cardinal Laboratories.

Celey D. Keene, Lab Director/Quality Manager



PHONE (575) 393-2326 ° 101 E. MARLAND ° HOBBS, NM 88240

**Analytical Results For:**

TRINITY OILFIELD SERVICES & RENTALS, LLC  
 DAN DUNKELBERG  
 P. O. BOX 2587  
 HOBBS NM, 88241  
 Fax To: NONE

Received: 07/02/2024  
 Reported: 07/09/2024  
 Project Name: VGWU SAT 2 BTY  
 Project Number: MORNINGSTAR OP  
 Project Location: LEA CO., NM

Sampling Date: 07/01/2024  
 Sampling Type: Soil  
 Sampling Condition: Cool & Intact  
 Sample Received By: Alyssa Parras

**Sample ID: CF-005.0-00.1-S (H243983-04)**

| BTEx 8021B     |        | mg/kg           |            | Analyzed By: JH |      |            |               |      |           |  |
|----------------|--------|-----------------|------------|-----------------|------|------------|---------------|------|-----------|--|
| Analyte        | Result | Reporting Limit | Analyzed   | Method Blank    | BS   | % Recovery | True Value QC | RPD  | Qualifier |  |
| Benzene*       | <0.050 | 0.050           | 07/05/2024 | ND              | 1.96 | 98.0       | 2.00          | 6.34 |           |  |
| Toluene*       | <0.050 | 0.050           | 07/05/2024 | ND              | 1.98 | 99.0       | 2.00          | 5.59 |           |  |
| Ethylbenzene*  | <0.050 | 0.050           | 07/05/2024 | ND              | 2.00 | 99.8       | 2.00          | 5.77 |           |  |
| Total Xylenes* | <0.150 | 0.150           | 07/05/2024 | ND              | 5.93 | 98.8       | 6.00          | 5.61 |           |  |
| Total BTEX     | <0.300 | 0.300           | 07/05/2024 | ND              |      |            |               |      |           |  |

Surrogate: 4-Bromofluorobenzene (PID) 108 % 71.5-134

| Chloride, SM4500Cl-B |        | mg/kg           |            | Analyzed By: CT |     |            |               |      |           |  |
|----------------------|--------|-----------------|------------|-----------------|-----|------------|---------------|------|-----------|--|
| Analyte              | Result | Reporting Limit | Analyzed   | Method Blank    | BS  | % Recovery | True Value QC | RPD  | Qualifier |  |
| Chloride             | 6930   | 16.0            | 07/08/2024 | ND              | 416 | 104        | 400           | 0.00 |           |  |

| TPH 8015M        |        | mg/kg           |            | Analyzed By: MS |     |            |               |      |           |
|------------------|--------|-----------------|------------|-----------------|-----|------------|---------------|------|-----------|
| Analyte          | Result | Reporting Limit | Analyzed   | Method Blank    | BS  | % Recovery | True Value QC | RPD  | Qualifier |
| GRO C6-C10*      | <10.0  | 10.0            | 07/06/2024 | ND              | 198 | 98.8       | 200           | 2.27 |           |
| DRO >C10-C28*    | 29.6   | 10.0            | 07/06/2024 | ND              | 220 | 110        | 200           | 6.79 |           |
| EXT DRO >C28-C36 | <10.0  | 10.0            | 07/06/2024 | ND              |     |            |               |      |           |

Surrogate: 1-Chlorooctane 74.4 % 48.2-134

Surrogate: 1-Chlorooctadecane 74.7 % 49.1-148

Cardinal Laboratories

\*=Accredited Analyte

PLEASE NOTE: Liability and Damages. Cardinal's liability and client's exclusive remedy for any claim arising, whether based in contract or tort, shall be limited to the amount paid by client for analyses. All claims, including those for negligence and any other cause whatsoever shall be deemed waived unless made in writing and received by Cardinal within thirty (30) days after completion of the applicable service. In no event shall Cardinal be liable for incidental or consequential damages, including, without limitation, business interruptions, loss of use, or loss of profits incurred by client, its subsidiaries, affiliates or successors arising out of or related to the performance of the services hereunder by Cardinal, regardless of whether such claim is based upon any of the above stated reasons or otherwise. Results relate only to the samples identified above. This report shall not be reproduced except in full with written approval of Cardinal Laboratories.

Celey D. Keene, Lab Director/Quality Manager





PHONE (575) 393-2326 ° 101 E. MARLAND ° HOBBS, NM 88240

**Analytical Results For:**

TRINITY OILFIELD SERVICES & RENTALS, LLC  
 DAN DUNKELBERG  
 P. O. BOX 2587  
 HOBBS NM, 88241  
 Fax To: NONE

Received: 07/02/2024  
 Reported: 07/09/2024  
 Project Name: VGWU SAT 2 BTY  
 Project Number: MORNINGSTAR OP  
 Project Location: LEA CO., NM

Sampling Date: 07/01/2024  
 Sampling Type: Soil  
 Sampling Condition: Cool & Intact  
 Sample Received By: Alyssa Parras

**Sample ID: CF-006.0-01.0-S (H243983-05)**

| BTEx 8021B     |        | mg/kg           |            | Analyzed By: JH |      |            |               |      |           |  |
|----------------|--------|-----------------|------------|-----------------|------|------------|---------------|------|-----------|--|
| Analyte        | Result | Reporting Limit | Analyzed   | Method Blank    | BS   | % Recovery | True Value QC | RPD  | Qualifier |  |
| Benzene*       | <0.050 | 0.050           | 07/05/2024 | ND              | 1.96 | 98.0       | 2.00          | 6.34 |           |  |
| Toluene*       | <0.050 | 0.050           | 07/05/2024 | ND              | 1.98 | 99.0       | 2.00          | 5.59 |           |  |
| Ethylbenzene*  | <0.050 | 0.050           | 07/05/2024 | ND              | 2.00 | 99.8       | 2.00          | 5.77 |           |  |
| Total Xylenes* | <0.150 | 0.150           | 07/05/2024 | ND              | 5.93 | 98.8       | 6.00          | 5.61 |           |  |
| Total BTEX     | <0.300 | 0.300           | 07/05/2024 | ND              |      |            |               |      |           |  |

Surrogate: 4-Bromofluorobenzene (PID) 110 % 71.5-134

| Chloride, SM4500Cl-B |        | mg/kg           |            | Analyzed By: CT |     |            |               |      |           |  |
|----------------------|--------|-----------------|------------|-----------------|-----|------------|---------------|------|-----------|--|
| Analyte              | Result | Reporting Limit | Analyzed   | Method Blank    | BS  | % Recovery | True Value QC | RPD  | Qualifier |  |
| Chloride             | 2520   | 16.0            | 07/08/2024 | ND              | 416 | 104        | 400           | 0.00 |           |  |

| TPH 8015M        |        | mg/kg           |            | Analyzed By: MS |     |            |               |      |           |
|------------------|--------|-----------------|------------|-----------------|-----|------------|---------------|------|-----------|
| Analyte          | Result | Reporting Limit | Analyzed   | Method Blank    | BS  | % Recovery | True Value QC | RPD  | Qualifier |
| GRO C6-C10*      | <10.0  | 10.0            | 07/06/2024 | ND              | 198 | 98.8       | 200           | 2.27 |           |
| DRO >C10-C28*    | <10.0  | 10.0            | 07/06/2024 | ND              | 220 | 110        | 200           | 6.79 |           |
| EXT DRO >C28-C36 | <10.0  | 10.0            | 07/06/2024 | ND              |     |            |               |      |           |

Surrogate: 1-Chlorooctane 101 % 48.2-134

Surrogate: 1-Chlorooctadecane 99.8 % 49.1-148

Cardinal Laboratories

\*=Accredited Analyte

PLEASE NOTE: Liability and Damages. Cardinal's liability and client's exclusive remedy for any claim arising, whether based in contract or tort, shall be limited to the amount paid by client for analyses. All claims, including those for negligence and any other cause whatsoever shall be deemed waived unless made in writing and received by Cardinal within thirty (30) days after completion of the applicable service. In no event shall Cardinal be liable for incidental or consequential damages, including, without limitation, business interruptions, loss of use, or loss of profits incurred by client, its subsidiaries, affiliates or successors arising out of or related to the performance of the services hereunder by Cardinal, regardless of whether such claim is based upon any of the above stated reasons or otherwise. Results relate only to the samples identified above. This report shall not be reproduced except in full with written approval of Cardinal Laboratories.

Celey D. Keene, Lab Director/Quality Manager



PHONE (575) 393-2326 ° 101 E. MARLAND ° HOBBS, NM 88240

**Analytical Results For:**

TRINITY OILFIELD SERVICES & RENTALS, LLC  
 DAN DUNKELBERG  
 P. O. BOX 2587  
 HOBBS NM, 88241  
 Fax To: NONE

Received: 07/02/2024  
 Reported: 07/09/2024  
 Project Name: VGWU SAT 2 BTY  
 Project Number: MORNINGSTAR OP  
 Project Location: LEA CO., NM

Sampling Date: 07/01/2024  
 Sampling Type: Soil  
 Sampling Condition: Cool & Intact  
 Sample Received By: Alyssa Parras

**Sample ID: CF-007.0-01.0-S (H243983-06)**

| BTEX 8021B     |        | mg/kg           |            | Analyzed By: JH |      |            |               |      |           |  |
|----------------|--------|-----------------|------------|-----------------|------|------------|---------------|------|-----------|--|
| Analyte        | Result | Reporting Limit | Analyzed   | Method Blank    | BS   | % Recovery | True Value QC | RPD  | Qualifier |  |
| Benzene*       | <0.050 | 0.050           | 07/05/2024 | ND              | 1.96 | 98.0       | 2.00          | 6.34 |           |  |
| Toluene*       | <0.050 | 0.050           | 07/05/2024 | ND              | 1.98 | 99.0       | 2.00          | 5.59 |           |  |
| Ethylbenzene*  | <0.050 | 0.050           | 07/05/2024 | ND              | 2.00 | 99.8       | 2.00          | 5.77 |           |  |
| Total Xylenes* | <0.150 | 0.150           | 07/05/2024 | ND              | 5.93 | 98.8       | 6.00          | 5.61 |           |  |
| Total BTEX     | <0.300 | 0.300           | 07/05/2024 | ND              |      |            |               |      |           |  |

Surrogate: 4-Bromofluorobenzene (PID) 109 % 71.5-134

| Chloride, SM4500CI-B |        | mg/kg           |            | Analyzed By: CT |     |            |               |      |           |
|----------------------|--------|-----------------|------------|-----------------|-----|------------|---------------|------|-----------|
| Analyte              | Result | Reporting Limit | Analyzed   | Method Blank    | BS  | % Recovery | True Value QC | RPD  | Qualifier |
| Chloride             | 1230   | 16.0            | 07/08/2024 | ND              | 416 | 104        | 400           | 0.00 |           |

| TPH 8015M        |        | mg/kg           |            | Analyzed By: ms |     |            |               |      |           |
|------------------|--------|-----------------|------------|-----------------|-----|------------|---------------|------|-----------|
| Analyte          | Result | Reporting Limit | Analyzed   | Method Blank    | BS  | % Recovery | True Value QC | RPD  | Qualifier |
| GRO C6-C10*      | <10.0  | 10.0            | 07/05/2024 | ND              | 203 | 101        | 200           | 1.28 |           |
| DRO >C10-C28*    | <10.0  | 10.0            | 07/05/2024 | ND              | 197 | 98.6       | 200           | 2.94 |           |
| EXT DRO >C28-C36 | <10.0  | 10.0            | 07/05/2024 | ND              |     |            |               |      |           |

Surrogate: 1-Chlorooctane 94.9 % 48.2-134

Surrogate: 1-Chlorooctadecane 95.2 % 49.1-148

Cardinal Laboratories

\*=Accredited Analyte

PLEASE NOTE: Liability and Damages. Cardinal's liability and client's exclusive remedy for any claim arising, whether based in contract or tort, shall be limited to the amount paid by client for analyses. All claims, including those for negligence and any other cause whatsoever shall be deemed waived unless made in writing and received by Cardinal within thirty (30) days after completion of the applicable service. In no event shall Cardinal be liable for incidental or consequential damages, including, without limitation, business interruptions, loss of use, or loss of profits incurred by client, its subsidiaries, affiliates or successors arising out of or related to the performance of the services hereunder by Cardinal, regardless of whether such claim is based upon any of the above stated reasons or otherwise. Results relate only to the samples identified above. This report shall not be reproduced except in full with written approval of Cardinal Laboratories.

Celey D. Keene, Lab Director/Quality Manager





PHONE (575) 393-2326 ° 101 E. MARLAND ° HOBBS, NM 88240

**Analytical Results For:**

TRINITY OILFIELD SERVICES & RENTALS, LLC  
 DAN DUNKELBERG  
 P. O. BOX 2587  
 HOBBS NM, 88241  
 Fax To: NONE

Received: 07/02/2024  
 Reported: 07/09/2024  
 Project Name: VGWU SAT 2 BTY  
 Project Number: MORNINGSTAR OP  
 Project Location: LEA CO., NM

Sampling Date: 07/01/2024  
 Sampling Type: Soil  
 Sampling Condition: Cool & Intact  
 Sample Received By: Alyssa Parras

**Sample ID: CF-008.0-01.0-S (H243983-07)**

| BTEx 8021B     |        | mg/kg           |            | Analyzed By: JH |      |            |               |      |           |  |
|----------------|--------|-----------------|------------|-----------------|------|------------|---------------|------|-----------|--|
| Analyte        | Result | Reporting Limit | Analyzed   | Method Blank    | BS   | % Recovery | True Value QC | RPD  | Qualifier |  |
| Benzene*       | <0.050 | 0.050           | 07/06/2024 | ND              | 1.96 | 98.0       | 2.00          | 6.34 |           |  |
| Toluene*       | <0.050 | 0.050           | 07/06/2024 | ND              | 1.98 | 99.0       | 2.00          | 5.59 |           |  |
| Ethylbenzene*  | <0.050 | 0.050           | 07/06/2024 | ND              | 2.00 | 99.8       | 2.00          | 5.77 |           |  |
| Total Xylenes* | <0.150 | 0.150           | 07/06/2024 | ND              | 5.93 | 98.8       | 6.00          | 5.61 |           |  |
| Total BTEX     | <0.300 | 0.300           | 07/06/2024 | ND              |      |            |               |      |           |  |

Surrogate: 4-Bromofluorobenzene (PID) 112 % 71.5-134

| Chloride, SM4500CI-B |        | mg/kg           |            | Analyzed By: CT |     |            |               |      |           |  |
|----------------------|--------|-----------------|------------|-----------------|-----|------------|---------------|------|-----------|--|
| Analyte              | Result | Reporting Limit | Analyzed   | Method Blank    | BS  | % Recovery | True Value QC | RPD  | Qualifier |  |
| Chloride             | 2320   | 16.0            | 07/08/2024 | ND              | 416 | 104        | 400           | 0.00 |           |  |

| TPH 8015M        |        | mg/kg           |            | Analyzed By: ms |     |            |               |      |           |
|------------------|--------|-----------------|------------|-----------------|-----|------------|---------------|------|-----------|
| Analyte          | Result | Reporting Limit | Analyzed   | Method Blank    | BS  | % Recovery | True Value QC | RPD  | Qualifier |
| GRO C6-C10*      | <10.0  | 10.0            | 07/05/2024 | ND              | 203 | 101        | 200           | 1.28 |           |
| DRO >C10-C28*    | <10.0  | 10.0            | 07/05/2024 | ND              | 197 | 98.6       | 200           | 2.94 |           |
| EXT DRO >C28-C36 | <10.0  | 10.0            | 07/05/2024 | ND              |     |            |               |      |           |

Surrogate: 1-Chlorooctane 86.8 % 48.2-134

Surrogate: 1-Chlorooctadecane 87.0 % 49.1-148

Cardinal Laboratories

\*=Accredited Analyte

PLEASE NOTE: Liability and Damages. Cardinal's liability and client's exclusive remedy for any claim arising, whether based in contract or tort, shall be limited to the amount paid by client for analyses. All claims, including those for negligence and any other cause whatsoever shall be deemed waived unless made in writing and received by Cardinal within thirty (30) days after completion of the applicable service. In no event shall Cardinal be liable for incidental or consequential damages, including, without limitation, business interruptions, loss of use, or loss of profits incurred by client, its subsidiaries, affiliates or successors arising out of or related to the performance of the services hereunder by Cardinal, regardless of whether such claim is based upon any of the above stated reasons or otherwise. Results relate only to the samples identified above. This report shall not be reproduced except in full with written approval of Cardinal Laboratories.

Celey D. Keene, Lab Director/Quality Manager



PHONE (575) 393-2326 ° 101 E. MARLAND ° HOBBS, NM 88240

**Analytical Results For:**

TRINITY OILFIELD SERVICES & RENTALS, LLC  
 DAN DUNKELBERG  
 P. O. BOX 2587  
 HOBBS NM, 88241  
 Fax To: NONE

Received: 07/02/2024  
 Reported: 07/09/2024  
 Project Name: VGWU SAT 2 BTY  
 Project Number: MORNINGSTAR OP  
 Project Location: LEA CO., NM

Sampling Date: 07/01/2024  
 Sampling Type: Soil  
 Sampling Condition: Cool & Intact  
 Sample Received By: Alyssa Parras

**Sample ID: CF-009.0-01.0-S (H243983-08)**

| BTEx 8021B     |        | mg/kg           |            | Analyzed By: JH |      |            |               |      |           |  |
|----------------|--------|-----------------|------------|-----------------|------|------------|---------------|------|-----------|--|
| Analyte        | Result | Reporting Limit | Analyzed   | Method Blank    | BS   | % Recovery | True Value QC | RPD  | Qualifier |  |
| Benzene*       | <0.050 | 0.050           | 07/06/2024 | ND              | 1.96 | 98.0       | 2.00          | 6.34 |           |  |
| Toluene*       | <0.050 | 0.050           | 07/06/2024 | ND              | 1.98 | 99.0       | 2.00          | 5.59 |           |  |
| Ethylbenzene*  | <0.050 | 0.050           | 07/06/2024 | ND              | 2.00 | 99.8       | 2.00          | 5.77 |           |  |
| Total Xylenes* | <0.150 | 0.150           | 07/06/2024 | ND              | 5.93 | 98.8       | 6.00          | 5.61 |           |  |
| Total BTEX     | <0.300 | 0.300           | 07/06/2024 | ND              |      |            |               |      |           |  |

Surrogate: 4-Bromofluorobenzene (PID) 111 % 71.5-134

| Chloride, SM4500Cl-B |        | mg/kg           |            | Analyzed By: CT |     |            |               |      |           |  |
|----------------------|--------|-----------------|------------|-----------------|-----|------------|---------------|------|-----------|--|
| Analyte              | Result | Reporting Limit | Analyzed   | Method Blank    | BS  | % Recovery | True Value QC | RPD  | Qualifier |  |
| Chloride             | 3680   | 16.0            | 07/08/2024 | ND              | 416 | 104        | 400           | 0.00 |           |  |

| TPH 8015M        |        | mg/kg           |            | Analyzed By: ms |     |            |               |      |           |
|------------------|--------|-----------------|------------|-----------------|-----|------------|---------------|------|-----------|
| Analyte          | Result | Reporting Limit | Analyzed   | Method Blank    | BS  | % Recovery | True Value QC | RPD  | Qualifier |
| GRO C6-C10*      | <10.0  | 10.0            | 07/05/2024 | ND              | 203 | 101        | 200           | 1.28 |           |
| DRO >C10-C28*    | 237    | 10.0            | 07/05/2024 | ND              | 197 | 98.6       | 200           | 2.94 |           |
| EXT DRO >C28-C36 | 60.5   | 10.0            | 07/05/2024 | ND              |     |            |               |      |           |

Surrogate: 1-Chlorooctane 95.2 % 48.2-134

Surrogate: 1-Chlorooctadecane 97.1 % 49.1-148

Cardinal Laboratories

\*=Accredited Analyte

PLEASE NOTE: Liability and Damages. Cardinal's liability and client's exclusive remedy for any claim arising, whether based in contract or tort, shall be limited to the amount paid by client for analyses. All claims, including those for negligence and any other cause whatsoever shall be deemed waived unless made in writing and received by Cardinal within thirty (30) days after completion of the applicable service. In no event shall Cardinal be liable for incidental or consequential damages, including, without limitation, business interruptions, loss of use, or loss of profits incurred by client, its subsidiaries, affiliates or successors arising out of or related to the performance of the services hereunder by Cardinal, regardless of whether such claim is based upon any of the above stated reasons or otherwise. Results relate only to the samples identified above. This report shall not be reproduced except in full with written approval of Cardinal Laboratories.

Celey D. Keene, Lab Director/Quality Manager





PHONE (575) 393-2326 ° 101 E. MARLAND ° HOBBS, NM 88240

**Analytical Results For:**

TRINITY OILFIELD SERVICES & RENTALS, LLC  
 DAN DUNKELBERG  
 P. O. BOX 2587  
 HOBBS NM, 88241  
 Fax To: NONE

Received: 07/02/2024  
 Reported: 07/09/2024  
 Project Name: VGWU SAT 2 BTY  
 Project Number: MORNINGSTAR OP  
 Project Location: LEA CO., NM

Sampling Date: 07/01/2024  
 Sampling Type: Soil  
 Sampling Condition: Cool & Intact  
 Sample Received By: Alyssa Parras

**Sample ID: CF-010.0-00.5-S (H243983-09)**

| BTEX 8021B     |        | mg/kg           |            | Analyzed By: JH |      |            |               |      |           |  |
|----------------|--------|-----------------|------------|-----------------|------|------------|---------------|------|-----------|--|
| Analyte        | Result | Reporting Limit | Analyzed   | Method Blank    | BS   | % Recovery | True Value QC | RPD  | Qualifier |  |
| Benzene*       | <0.050 | 0.050           | 07/06/2024 | ND              | 1.96 | 98.0       | 2.00          | 6.34 |           |  |
| Toluene*       | <0.050 | 0.050           | 07/06/2024 | ND              | 1.98 | 99.0       | 2.00          | 5.59 |           |  |
| Ethylbenzene*  | <0.050 | 0.050           | 07/06/2024 | ND              | 2.00 | 99.8       | 2.00          | 5.77 |           |  |
| Total Xylenes* | <0.150 | 0.150           | 07/06/2024 | ND              | 5.93 | 98.8       | 6.00          | 5.61 |           |  |
| Total BTEX     | <0.300 | 0.300           | 07/06/2024 | ND              |      |            |               |      |           |  |

Surrogate: 4-Bromofluorobenzene (PID) 112 % 71.5-134

| Chloride, SM4500CI-B |        | mg/kg           |            | Analyzed By: CT |     |            |               |      |           |  |
|----------------------|--------|-----------------|------------|-----------------|-----|------------|---------------|------|-----------|--|
| Analyte              | Result | Reporting Limit | Analyzed   | Method Blank    | BS  | % Recovery | True Value QC | RPD  | Qualifier |  |
| Chloride             | 5040   | 16.0            | 07/08/2024 | ND              | 416 | 104        | 400           | 0.00 |           |  |

| TPH 8015M        |        | mg/kg           |            | Analyzed By: ms |     |            |               |      |           |
|------------------|--------|-----------------|------------|-----------------|-----|------------|---------------|------|-----------|
| Analyte          | Result | Reporting Limit | Analyzed   | Method Blank    | BS  | % Recovery | True Value QC | RPD  | Qualifier |
| GRO C6-C10*      | <10.0  | 10.0            | 07/05/2024 | ND              | 203 | 101        | 200           | 1.28 |           |
| DRO >C10-C28*    | 33.3   | 10.0            | 07/05/2024 | ND              | 197 | 98.6       | 200           | 2.94 |           |
| EXT DRO >C28-C36 | <10.0  | 10.0            | 07/05/2024 | ND              |     |            |               |      |           |

Surrogate: 1-Chlorooctane 92.7 % 48.2-134

Surrogate: 1-Chlorooctadecane 96.1 % 49.1-148

Cardinal Laboratories

\*=Accredited Analyte

PLEASE NOTE: Liability and Damages. Cardinal's liability and client's exclusive remedy for any claim arising, whether based in contract or tort, shall be limited to the amount paid by client for analyses. All claims, including those for negligence and any other cause whatsoever shall be deemed waived unless made in writing and received by Cardinal within thirty (30) days after completion of the applicable service. In no event shall Cardinal be liable for incidental or consequential damages, including, without limitation, business interruptions, loss of use, or loss of profits incurred by client, its subsidiaries, affiliates or successors arising out of or related to the performance of the services hereunder by Cardinal, regardless of whether such claim is based upon any of the above stated reasons or otherwise. Results relate only to the samples identified above. This report shall not be reproduced except in full with written approval of Cardinal Laboratories.

Celey D. Keene, Lab Director/Quality Manager



PHONE (575) 393-2326 ° 101 E. MARLAND ° HOBBS, NM 88240

**Analytical Results For:**

TRINITY OILFIELD SERVICES & RENTALS, LLC  
 DAN DUNKELBERG  
 P. O. BOX 2587  
 HOBBS NM, 88241  
 Fax To: NONE

Received: 07/02/2024  
 Reported: 07/09/2024  
 Project Name: VGWU SAT 2 BTY  
 Project Number: MORNINGSTAR OP  
 Project Location: LEA CO., NM

Sampling Date: 07/01/2024  
 Sampling Type: Soil  
 Sampling Condition: Cool & Intact  
 Sample Received By: Alyssa Parras

**Sample ID: CF-011.0-00.5-S (H243983-10)**

| BTEx 8021B     |        | mg/kg           |            | Analyzed By: JH |      |            |               |      |           |  |
|----------------|--------|-----------------|------------|-----------------|------|------------|---------------|------|-----------|--|
| Analyte        | Result | Reporting Limit | Analyzed   | Method Blank    | BS   | % Recovery | True Value QC | RPD  | Qualifier |  |
| Benzene*       | <0.050 | 0.050           | 07/06/2024 | ND              | 1.96 | 98.0       | 2.00          | 6.34 |           |  |
| Toluene*       | <0.050 | 0.050           | 07/06/2024 | ND              | 1.98 | 99.0       | 2.00          | 5.59 |           |  |
| Ethylbenzene*  | <0.050 | 0.050           | 07/06/2024 | ND              | 2.00 | 99.8       | 2.00          | 5.77 |           |  |
| Total Xylenes* | <0.150 | 0.150           | 07/06/2024 | ND              | 5.93 | 98.8       | 6.00          | 5.61 |           |  |
| Total BTEX     | <0.300 | 0.300           | 07/06/2024 | ND              |      |            |               |      |           |  |

Surrogate: 4-Bromofluorobenzene (PID) 106 % 71.5-134

| Chloride, SM4500Cl-B |        | mg/kg           |            | Analyzed By: CT |     |            |               |      |           |  |
|----------------------|--------|-----------------|------------|-----------------|-----|------------|---------------|------|-----------|--|
| Analyte              | Result | Reporting Limit | Analyzed   | Method Blank    | BS  | % Recovery | True Value QC | RPD  | Qualifier |  |
| Chloride             | 2400   | 16.0            | 07/08/2024 | ND              | 416 | 104        | 400           | 0.00 |           |  |

| TPH 8015M        |        | mg/kg           |            | Analyzed By: ms |     |            |               |      |           |
|------------------|--------|-----------------|------------|-----------------|-----|------------|---------------|------|-----------|
| Analyte          | Result | Reporting Limit | Analyzed   | Method Blank    | BS  | % Recovery | True Value QC | RPD  | Qualifier |
| GRO C6-C10*      | <10.0  | 10.0            | 07/05/2024 | ND              | 203 | 101        | 200           | 1.28 |           |
| DRO >C10-C28*    | 30.7   | 10.0            | 07/05/2024 | ND              | 197 | 98.6       | 200           | 2.94 |           |
| EXT DRO >C28-C36 | <10.0  | 10.0            | 07/05/2024 | ND              |     |            |               |      |           |

Surrogate: 1-Chlorooctane 95.2 % 48.2-134

Surrogate: 1-Chlorooctadecane 98.3 % 49.1-148

Cardinal Laboratories

\*=Accredited Analyte

PLEASE NOTE: Liability and Damages. Cardinal's liability and client's exclusive remedy for any claim arising, whether based in contract or tort, shall be limited to the amount paid by client for analyses. All claims, including those for negligence and any other cause whatsoever shall be deemed waived unless made in writing and received by Cardinal within thirty (30) days after completion of the applicable service. In no event shall Cardinal be liable for incidental or consequential damages, including, without limitation, business interruptions, loss of use, or loss of profits incurred by client, its subsidiaries, affiliates or successors arising out of or related to the performance of the services hereunder by Cardinal, regardless of whether such claim is based upon any of the above stated reasons or otherwise. Results relate only to the samples identified above. This report shall not be reproduced except in full with written approval of Cardinal Laboratories.

Celey D. Keene, Lab Director/Quality Manager





PHONE (575) 393-2326 ° 101 E. MARLAND ° HOBBS, NM 88240

**Analytical Results For:**

TRINITY OILFIELD SERVICES & RENTALS, LLC  
 DAN DUNKELBERG  
 P. O. BOX 2587  
 HOBBS NM, 88241  
 Fax To: NONE

Received: 07/02/2024  
 Reported: 07/09/2024  
 Project Name: VGWU SAT 2 BTY  
 Project Number: MORNINGSTAR OP  
 Project Location: LEA CO., NM

Sampling Date: 07/01/2024  
 Sampling Type: Soil  
 Sampling Condition: Cool & Intact  
 Sample Received By: Alyssa Parras

**Sample ID: CF-012.0-01.0-S (H243983-11)**

| BTEx 8021B     |        | mg/kg           |            | Analyzed By: JH |      |            |               |      |           |
|----------------|--------|-----------------|------------|-----------------|------|------------|---------------|------|-----------|
| Analyte        | Result | Reporting Limit | Analyzed   | Method Blank    | BS   | % Recovery | True Value QC | RPD  | Qualifier |
| Benzene*       | <0.050 | 0.050           | 07/06/2024 | ND              | 1.96 | 98.0       | 2.00          | 6.34 |           |
| Toluene*       | <0.050 | 0.050           | 07/06/2024 | ND              | 1.98 | 99.0       | 2.00          | 5.59 |           |
| Ethylbenzene*  | <0.050 | 0.050           | 07/06/2024 | ND              | 2.00 | 99.8       | 2.00          | 5.77 |           |
| Total Xylenes* | <0.150 | 0.150           | 07/06/2024 | ND              | 5.93 | 98.8       | 6.00          | 5.61 |           |
| Total BTEX     | <0.300 | 0.300           | 07/06/2024 | ND              |      |            |               |      |           |

Surrogate: 4-Bromofluorobenzene (PID) 106 % 71.5-134

| Chloride, SM4500Cl-B |        | mg/kg           |            | Analyzed By: CT |     |            |               |      |           |  |
|----------------------|--------|-----------------|------------|-----------------|-----|------------|---------------|------|-----------|--|
| Analyte              | Result | Reporting Limit | Analyzed   | Method Blank    | BS  | % Recovery | True Value QC | RPD  | Qualifier |  |
| Chloride             | 3200   | 16.0            | 07/08/2024 | ND              | 416 | 104        | 400           | 0.00 |           |  |

| TPH 8015M        |        | mg/kg           |            | Analyzed By: ms |     |            |               |      |           |
|------------------|--------|-----------------|------------|-----------------|-----|------------|---------------|------|-----------|
| Analyte          | Result | Reporting Limit | Analyzed   | Method Blank    | BS  | % Recovery | True Value QC | RPD  | Qualifier |
| GRO C6-C10*      | <10.0  | 10.0            | 07/05/2024 | ND              | 203 | 101        | 200           | 1.28 |           |
| DRO >C10-C28*    | <10.0  | 10.0            | 07/05/2024 | ND              | 197 | 98.6       | 200           | 2.94 |           |
| EXT DRO >C28-C36 | <10.0  | 10.0            | 07/05/2024 | ND              |     |            |               |      |           |

Surrogate: 1-Chlorooctane 94.9 % 48.2-134

Surrogate: 1-Chlorooctadecane 96.7 % 49.1-148

Cardinal Laboratories

\*=Accredited Analyte

PLEASE NOTE: Liability and Damages. Cardinal's liability and client's exclusive remedy for any claim arising, whether based in contract or tort, shall be limited to the amount paid by client for analyses. All claims, including those for negligence and any other cause whatsoever shall be deemed waived unless made in writing and received by Cardinal within thirty (30) days after completion of the applicable service. In no event shall Cardinal be liable for incidental or consequential damages, including, without limitation, business interruptions, loss of use, or loss of profits incurred by client, its subsidiaries, affiliates or successors arising out of or related to the performance of the services hereunder by Cardinal, regardless of whether such claim is based upon any of the above stated reasons or otherwise. Results relate only to the samples identified above. This report shall not be reproduced except in full with written approval of Cardinal Laboratories.

Celey D. Keene, Lab Director/Quality Manager



PHONE (575) 393-2326 ° 101 E. MARLAND ° HOBBS, NM 88240

**Analytical Results For:**

TRINITY OILFIELD SERVICES & RENTALS, LLC  
 DAN DUNKELBERG  
 P. O. BOX 2587  
 HOBBS NM, 88241  
 Fax To: NONE

Received: 07/02/2024  
 Reported: 07/09/2024  
 Project Name: VGWU SAT 2 BTY  
 Project Number: MORNINGSTAR OP  
 Project Location: LEA CO., NM

Sampling Date: 07/01/2024  
 Sampling Type: Soil  
 Sampling Condition: Cool & Intact  
 Sample Received By: Alyssa Parras

**Sample ID: CF-013.0-01.0-S (H243983-12)**

| BTEX 8021B     |        | mg/kg           |            | Analyzed By: JH |      |            |               |      |           |  |
|----------------|--------|-----------------|------------|-----------------|------|------------|---------------|------|-----------|--|
| Analyte        | Result | Reporting Limit | Analyzed   | Method Blank    | BS   | % Recovery | True Value QC | RPD  | Qualifier |  |
| Benzene*       | <0.050 | 0.050           | 07/06/2024 | ND              | 1.96 | 98.0       | 2.00          | 6.34 |           |  |
| Toluene*       | <0.050 | 0.050           | 07/06/2024 | ND              | 1.98 | 99.0       | 2.00          | 5.59 |           |  |
| Ethylbenzene*  | <0.050 | 0.050           | 07/06/2024 | ND              | 2.00 | 99.8       | 2.00          | 5.77 |           |  |
| Total Xylenes* | <0.150 | 0.150           | 07/06/2024 | ND              | 5.93 | 98.8       | 6.00          | 5.61 |           |  |
| Total BTEX     | <0.300 | 0.300           | 07/06/2024 | ND              |      |            |               |      |           |  |

Surrogate: 4-Bromofluorobenzene (PID) 112 % 71.5-134

| Chloride, SM4500CI-B |        | mg/kg           |            | Analyzed By: CT |     |            |               |      |           |  |
|----------------------|--------|-----------------|------------|-----------------|-----|------------|---------------|------|-----------|--|
| Analyte              | Result | Reporting Limit | Analyzed   | Method Blank    | BS  | % Recovery | True Value QC | RPD  | Qualifier |  |
| Chloride             | 1460   | 16.0            | 07/08/2024 | ND              | 416 | 104        | 400           | 0.00 |           |  |

| TPH 8015M        |        | mg/kg           |            | Analyzed By: ms |     |            |               |      |           |
|------------------|--------|-----------------|------------|-----------------|-----|------------|---------------|------|-----------|
| Analyte          | Result | Reporting Limit | Analyzed   | Method Blank    | BS  | % Recovery | True Value QC | RPD  | Qualifier |
| GRO C6-C10*      | <10.0  | 10.0            | 07/05/2024 | ND              | 203 | 101        | 200           | 1.28 |           |
| DRO >C10-C28*    | <10.0  | 10.0            | 07/05/2024 | ND              | 197 | 98.6       | 200           | 2.94 |           |
| EXT DRO >C28-C36 | <10.0  | 10.0            | 07/05/2024 | ND              |     |            |               |      |           |

Surrogate: 1-Chlorooctane 95.5 % 48.2-134

Surrogate: 1-Chlorooctadecane 96.9 % 49.1-148

Cardinal Laboratories

\*=Accredited Analyte

PLEASE NOTE: Liability and Damages. Cardinal's liability and client's exclusive remedy for any claim arising, whether based in contract or tort, shall be limited to the amount paid by client for analyses. All claims, including those for negligence and any other cause whatsoever shall be deemed waived unless made in writing and received by Cardinal within thirty (30) days after completion of the applicable service. In no event shall Cardinal be liable for incidental or consequential damages, including, without limitation, business interruptions, loss of use, or loss of profits incurred by client, its subsidiaries, affiliates or successors arising out of or related to the performance of the services hereunder by Cardinal, regardless of whether such claim is based upon any of the above stated reasons or otherwise. Results relate only to the samples identified above. This report shall not be reproduced except in full with written approval of Cardinal Laboratories.

Celey D. Keene, Lab Director/Quality Manager



PHONE (575) 393-2326 ° 101 E. MARLAND ° HOBBS, NM 88240

**Analytical Results For:**

TRINITY OILFIELD SERVICES & RENTALS, LLC  
 DAN DUNKELBERG  
 P. O. BOX 2587  
 HOBBS NM, 88241  
 Fax To: NONE

Received: 07/02/2024  
 Reported: 07/09/2024  
 Project Name: VGWU SAT 2 BTY  
 Project Number: MORNINGSTAR OP  
 Project Location: LEA CO., NM

Sampling Date: 07/01/2024  
 Sampling Type: Soil  
 Sampling Condition: Cool & Intact  
 Sample Received By: Alyssa Parras

**Sample ID: CF-014.0-01.0-S (H243983-13)**

| BTEx 8021B     |        | mg/kg           |            | Analyzed By: JH |      |            |               |      |           |
|----------------|--------|-----------------|------------|-----------------|------|------------|---------------|------|-----------|
| Analyte        | Result | Reporting Limit | Analyzed   | Method Blank    | BS   | % Recovery | True Value QC | RPD  | Qualifier |
| Benzene*       | <0.050 | 0.050           | 07/06/2024 | ND              | 1.96 | 98.0       | 2.00          | 6.34 |           |
| Toluene*       | <0.050 | 0.050           | 07/06/2024 | ND              | 1.98 | 99.0       | 2.00          | 5.59 |           |
| Ethylbenzene*  | <0.050 | 0.050           | 07/06/2024 | ND              | 2.00 | 99.8       | 2.00          | 5.77 |           |
| Total Xylenes* | <0.150 | 0.150           | 07/06/2024 | ND              | 5.93 | 98.8       | 6.00          | 5.61 |           |
| Total BTEX     | <0.300 | 0.300           | 07/06/2024 | ND              |      |            |               |      |           |

Surrogate: 4-Bromofluorobenzene (PID) 110 % 71.5-134

| Chloride, SM4500Cl-B |        | mg/kg           |            | Analyzed By: CT |     |            |               |      |           |  |
|----------------------|--------|-----------------|------------|-----------------|-----|------------|---------------|------|-----------|--|
| Analyte              | Result | Reporting Limit | Analyzed   | Method Blank    | BS  | % Recovery | True Value QC | RPD  | Qualifier |  |
| Chloride             | 2400   | 16.0            | 07/08/2024 | ND              | 416 | 104        | 400           | 0.00 |           |  |

| TPH 8015M        |        | mg/kg           |            | Analyzed By: ms |     |            |               |      |           |
|------------------|--------|-----------------|------------|-----------------|-----|------------|---------------|------|-----------|
| Analyte          | Result | Reporting Limit | Analyzed   | Method Blank    | BS  | % Recovery | True Value QC | RPD  | Qualifier |
| GRO C6-C10*      | <10.0  | 10.0            | 07/05/2024 | ND              | 203 | 101        | 200           | 1.28 |           |
| DRO >C10-C28*    | 21.7   | 10.0            | 07/05/2024 | ND              | 197 | 98.6       | 200           | 2.94 |           |
| EXT DRO >C28-C36 | <10.0  | 10.0            | 07/05/2024 | ND              |     |            |               |      |           |

Surrogate: 1-Chlorooctane 94.8 % 48.2-134

Surrogate: 1-Chlorooctadecane 97.0 % 49.1-148

Cardinal Laboratories

\*=Accredited Analyte

PLEASE NOTE: Liability and Damages. Cardinal's liability and client's exclusive remedy for any claim arising, whether based in contract or tort, shall be limited to the amount paid by client for analyses. All claims, including those for negligence and any other cause whatsoever shall be deemed waived unless made in writing and received by Cardinal within thirty (30) days after completion of the applicable service. In no event shall Cardinal be liable for incidental or consequential damages, including, without limitation, business interruptions, loss of use, or loss of profits incurred by client, its subsidiaries, affiliates or successors arising out of or related to the performance of the services hereunder by Cardinal, regardless of whether such claim is based upon any of the above stated reasons or otherwise. Results relate only to the samples identified above. This report shall not be reproduced except in full with written approval of Cardinal Laboratories.

Celey D. Keene, Lab Director/Quality Manager





PHONE (575) 393-2326 ° 101 E. MARLAND ° HOBBS, NM 88240

**Analytical Results For:**

TRINITY OILFIELD SERVICES & RENTALS, LLC  
 DAN DUNKELBERG  
 P. O. BOX 2587  
 HOBBS NM, 88241  
 Fax To: NONE

Received: 07/02/2024  
 Reported: 07/09/2024  
 Project Name: VGWU SAT 2 BTY  
 Project Number: MORNINGSTAR OP  
 Project Location: LEA CO., NM

Sampling Date: 07/01/2024  
 Sampling Type: Soil  
 Sampling Condition: Cool & Intact  
 Sample Received By: Alyssa Parras

**Sample ID: CF-015.0-01.0-S (H243983-14)**

| BTEX 8021B     |        | mg/kg           |            | Analyzed By: JH |      |            |               |      |           |  |
|----------------|--------|-----------------|------------|-----------------|------|------------|---------------|------|-----------|--|
| Analyte        | Result | Reporting Limit | Analyzed   | Method Blank    | BS   | % Recovery | True Value QC | RPD  | Qualifier |  |
| Benzene*       | <0.050 | 0.050           | 07/06/2024 | ND              | 1.96 | 98.0       | 2.00          | 6.34 |           |  |
| Toluene*       | <0.050 | 0.050           | 07/06/2024 | ND              | 1.98 | 99.0       | 2.00          | 5.59 |           |  |
| Ethylbenzene*  | <0.050 | 0.050           | 07/06/2024 | ND              | 2.00 | 99.8       | 2.00          | 5.77 |           |  |
| Total Xylenes* | <0.150 | 0.150           | 07/06/2024 | ND              | 5.93 | 98.8       | 6.00          | 5.61 |           |  |
| Total BTEX     | <0.300 | 0.300           | 07/06/2024 | ND              |      |            |               |      |           |  |

Surrogate: 4-Bromofluorobenzene (PID) 112 % 71.5-134

| Chloride, SM4500CI-B |        | mg/kg           |            | Analyzed By: CT |     |            |               |      |           |  |
|----------------------|--------|-----------------|------------|-----------------|-----|------------|---------------|------|-----------|--|
| Analyte              | Result | Reporting Limit | Analyzed   | Method Blank    | BS  | % Recovery | True Value QC | RPD  | Qualifier |  |
| Chloride             | 4960   | 16.0            | 07/08/2024 | ND              | 416 | 104        | 400           | 0.00 |           |  |

| TPH 8015M        |        | mg/kg           |            | Analyzed By: ms |     |            |               |      |           |
|------------------|--------|-----------------|------------|-----------------|-----|------------|---------------|------|-----------|
| Analyte          | Result | Reporting Limit | Analyzed   | Method Blank    | BS  | % Recovery | True Value QC | RPD  | Qualifier |
| GRO C6-C10*      | <10.0  | 10.0            | 07/06/2024 | ND              | 203 | 101        | 200           | 1.28 |           |
| DRO >C10-C28*    | 2160   | 10.0            | 07/06/2024 | ND              | 197 | 98.6       | 200           | 2.94 |           |
| EXT DRO >C28-C36 | 708    | 10.0            | 07/06/2024 | ND              |     |            |               |      |           |

Surrogate: 1-Chlorooctane 83.0 % 48.2-134

Surrogate: 1-Chlorooctadecane 89.8 % 49.1-148

Cardinal Laboratories

\*=Accredited Analyte

PLEASE NOTE: Liability and Damages. Cardinal's liability and client's exclusive remedy for any claim arising, whether based in contract or tort, shall be limited to the amount paid by client for analyses. All claims, including those for negligence and any other cause whatsoever shall be deemed waived unless made in writing and received by Cardinal within thirty (30) days after completion of the applicable service. In no event shall Cardinal be liable for incidental or consequential damages, including, without limitation, business interruptions, loss of use, or loss of profits incurred by client, its subsidiaries, affiliates or successors arising out of or related to the performance of the services hereunder by Cardinal, regardless of whether such claim is based upon any of the above stated reasons or otherwise. Results relate only to the samples identified above. This report shall not be reproduced except in full with written approval of Cardinal Laboratories.

Celey D. Keene, Lab Director/Quality Manager



PHONE (575) 393-2326 ° 101 E. MARLAND ° HOBBS, NM 88240

**Analytical Results For:**

TRINITY OILFIELD SERVICES & RENTALS, LLC  
 DAN DUNKELBERG  
 P. O. BOX 2587  
 HOBBS NM, 88241  
 Fax To: NONE

Received: 07/02/2024  
 Reported: 07/09/2024  
 Project Name: VGWU SAT 2 BTY  
 Project Number: MORNINGSTAR OP  
 Project Location: LEA CO., NM

Sampling Date: 07/01/2024  
 Sampling Type: Soil  
 Sampling Condition: Cool & Intact  
 Sample Received By: Alyssa Parras

**Sample ID: CF-016.0-01.0-S (H243983-15)**

| BTEX 8021B     |        | mg/kg           |            | Analyzed By: JH |      |            |               |      |           |
|----------------|--------|-----------------|------------|-----------------|------|------------|---------------|------|-----------|
| Analyte        | Result | Reporting Limit | Analyzed   | Method Blank    | BS   | % Recovery | True Value QC | RPD  | Qualifier |
| Benzene*       | <0.050 | 0.050           | 07/06/2024 | ND              | 1.96 | 98.0       | 2.00          | 6.34 |           |
| Toluene*       | <0.050 | 0.050           | 07/06/2024 | ND              | 1.98 | 99.0       | 2.00          | 5.59 |           |
| Ethylbenzene*  | <0.050 | 0.050           | 07/06/2024 | ND              | 2.00 | 99.8       | 2.00          | 5.77 |           |
| Total Xylenes* | <0.150 | 0.150           | 07/06/2024 | ND              | 5.93 | 98.8       | 6.00          | 5.61 |           |
| Total BTEX     | <0.300 | 0.300           | 07/06/2024 | ND              |      |            |               |      |           |

Surrogate: 4-Bromofluorobenzene (PID) 110 % 71.5-134

| Chloride, SM4500CI-B |        | mg/kg           |            | Analyzed By: CT |     |            |               |      |           |  |
|----------------------|--------|-----------------|------------|-----------------|-----|------------|---------------|------|-----------|--|
| Analyte              | Result | Reporting Limit | Analyzed   | Method Blank    | BS  | % Recovery | True Value QC | RPD  | Qualifier |  |
| Chloride             | 6960   | 16.0            | 07/08/2024 | ND              | 416 | 104        | 400           | 0.00 |           |  |

| TPH 8015M        |        | mg/kg           |            | Analyzed By: ms |     |            |               |      |           |
|------------------|--------|-----------------|------------|-----------------|-----|------------|---------------|------|-----------|
| Analyte          | Result | Reporting Limit | Analyzed   | Method Blank    | BS  | % Recovery | True Value QC | RPD  | Qualifier |
| GRO C6-C10*      | <10.0  | 10.0            | 07/05/2024 | ND              | 203 | 101        | 200           | 1.28 |           |
| DRO >C10-C28*    | 68.0   | 10.0            | 07/05/2024 | ND              | 197 | 98.6       | 200           | 2.94 |           |
| EXT DRO >C28-C36 | 15.8   | 10.0            | 07/05/2024 | ND              |     |            |               |      |           |

Surrogate: 1-Chlorooctane 95.3 % 48.2-134

Surrogate: 1-Chlorooctadecane 100 % 49.1-148

Cardinal Laboratories

\*=Accredited Analyte

PLEASE NOTE: Liability and Damages. Cardinal's liability and client's exclusive remedy for any claim arising, whether based in contract or tort, shall be limited to the amount paid by client for analyses. All claims, including those for negligence and any other cause whatsoever shall be deemed waived unless made in writing and received by Cardinal within thirty (30) days after completion of the applicable service. In no event shall Cardinal be liable for incidental or consequential damages, including, without limitation, business interruptions, loss of use, or loss of profits incurred by client, its subsidiaries, affiliates or successors arising out of or related to the performance of the services hereunder by Cardinal, regardless of whether such claim is based upon any of the above stated reasons or otherwise. Results relate only to the samples identified above. This report shall not be reproduced except in full with written approval of Cardinal Laboratories.

Celey D. Keene, Lab Director/Quality Manager



PHONE (575) 393-2326 ° 101 E. MARLAND ° HOBBS, NM 88240

**Analytical Results For:**

TRINITY OILFIELD SERVICES & RENTALS, LLC  
 DAN DUNKELBERG  
 P. O. BOX 2587  
 HOBBS NM, 88241  
 Fax To: NONE

Received: 07/02/2024  
 Reported: 07/09/2024  
 Project Name: VGWU SAT 2 BTY  
 Project Number: MORNINGSTAR OP  
 Project Location: LEA CO., NM

Sampling Date: 07/01/2024  
 Sampling Type: Soil  
 Sampling Condition: Cool & Intact  
 Sample Received By: Alyssa Parras

**Sample ID: CF-017.0-01.0-S (H243983-16)**

| BTEx 8021B     |        | mg/kg           |            | Analyzed By: JH |      |            |               |      |           |  |
|----------------|--------|-----------------|------------|-----------------|------|------------|---------------|------|-----------|--|
| Analyte        | Result | Reporting Limit | Analyzed   | Method Blank    | BS   | % Recovery | True Value QC | RPD  | Qualifier |  |
| Benzene*       | <0.050 | 0.050           | 07/06/2024 | ND              | 2.03 | 102        | 2.00          | 1.84 |           |  |
| Toluene*       | <0.050 | 0.050           | 07/06/2024 | ND              | 1.98 | 99.0       | 2.00          | 1.50 |           |  |
| Ethylbenzene*  | <0.050 | 0.050           | 07/06/2024 | ND              | 1.99 | 99.7       | 2.00          | 1.07 |           |  |
| Total Xylenes* | <0.150 | 0.150           | 07/06/2024 | ND              | 5.87 | 97.8       | 6.00          | 1.21 |           |  |
| Total BTEX     | <0.300 | 0.300           | 07/06/2024 | ND              |      |            |               |      |           |  |

Surrogate: 4-Bromofluorobenzene (PID) 98.8 % 71.5-134

| Chloride, SM4500Cl-B |        | mg/kg           |            | Analyzed By: CT |     |            |               |      |           |  |
|----------------------|--------|-----------------|------------|-----------------|-----|------------|---------------|------|-----------|--|
| Analyte              | Result | Reporting Limit | Analyzed   | Method Blank    | BS  | % Recovery | True Value QC | RPD  | Qualifier |  |
| Chloride             | 3920   | 16.0            | 07/08/2024 | ND              | 416 | 104        | 400           | 0.00 |           |  |

| TPH 8015M        |        | mg/kg           |            | Analyzed By: ms |     |            |               |      |           |
|------------------|--------|-----------------|------------|-----------------|-----|------------|---------------|------|-----------|
| Analyte          | Result | Reporting Limit | Analyzed   | Method Blank    | BS  | % Recovery | True Value QC | RPD  | Qualifier |
| GRO C6-C10*      | <10.0  | 10.0            | 07/05/2024 | ND              | 203 | 101        | 200           | 1.28 |           |
| DRO >C10-C28*    | <10.0  | 10.0            | 07/05/2024 | ND              | 197 | 98.6       | 200           | 2.94 |           |
| EXT DRO >C28-C36 | <10.0  | 10.0            | 07/05/2024 | ND              |     |            |               |      |           |

Surrogate: 1-Chlorooctane 88.5 % 48.2-134

Surrogate: 1-Chlorooctadecane 89.1 % 49.1-148

Cardinal Laboratories

\*=Accredited Analyte

PLEASE NOTE: Liability and Damages. Cardinal's liability and client's exclusive remedy for any claim arising, whether based in contract or tort, shall be limited to the amount paid by client for analyses. All claims, including those for negligence and any other cause whatsoever shall be deemed waived unless made in writing and received by Cardinal within thirty (30) days after completion of the applicable service. In no event shall Cardinal be liable for incidental or consequential damages, including, without limitation, business interruptions, loss of use, or loss of profits incurred by client, its subsidiaries, affiliates or successors arising out of or related to the performance of the services hereunder by Cardinal, regardless of whether such claim is based upon any of the above stated reasons or otherwise. Results relate only to the samples identified above. This report shall not be reproduced except in full with written approval of Cardinal Laboratories.

Celey D. Keene, Lab Director/Quality Manager





PHONE (575) 393-2326 ° 101 E. MARLAND ° HOBBS, NM 88240

**Analytical Results For:**

TRINITY OILFIELD SERVICES & RENTALS, LLC  
 DAN DUNKELBERG  
 P. O. BOX 2587  
 HOBBS NM, 88241  
 Fax To: NONE

Received: 07/02/2024  
 Reported: 07/09/2024  
 Project Name: VGWU SAT 2 BTY  
 Project Number: MORNINGSTAR OP  
 Project Location: LEA CO., NM

Sampling Date: 07/01/2024  
 Sampling Type: Soil  
 Sampling Condition: Cool & Intact  
 Sample Received By: Alyssa Parras

**Sample ID: CF-018.0-01.0-S (H243983-17)**

| BTEX 8021B     |        | mg/kg           |            | Analyzed By: JH |      |            |               |      |           |  |
|----------------|--------|-----------------|------------|-----------------|------|------------|---------------|------|-----------|--|
| Analyte        | Result | Reporting Limit | Analyzed   | Method Blank    | BS   | % Recovery | True Value QC | RPD  | Qualifier |  |
| Benzene*       | <0.050 | 0.050           | 07/06/2024 | ND              | 2.03 | 102        | 2.00          | 1.84 |           |  |
| Toluene*       | <0.050 | 0.050           | 07/06/2024 | ND              | 1.98 | 99.0       | 2.00          | 1.50 |           |  |
| Ethylbenzene*  | <0.050 | 0.050           | 07/06/2024 | ND              | 1.99 | 99.7       | 2.00          | 1.07 |           |  |
| Total Xylenes* | <0.150 | 0.150           | 07/06/2024 | ND              | 5.87 | 97.8       | 6.00          | 1.21 |           |  |
| Total BTEX     | <0.300 | 0.300           | 07/06/2024 | ND              |      |            |               |      |           |  |

Surrogate: 4-Bromofluorobenzene (PID) 99.6 % 71.5-134

| Chloride, SM4500CI-B |        | mg/kg           |            | Analyzed By: CT |     |            |               |      |           |  |
|----------------------|--------|-----------------|------------|-----------------|-----|------------|---------------|------|-----------|--|
| Analyte              | Result | Reporting Limit | Analyzed   | Method Blank    | BS  | % Recovery | True Value QC | RPD  | Qualifier |  |
| Chloride             | 1470   | 16.0            | 07/08/2024 | ND              | 416 | 104        | 400           | 0.00 |           |  |

| TPH 8015M        |        | mg/kg           |            | Analyzed By: ms |     |            |               |      |           |
|------------------|--------|-----------------|------------|-----------------|-----|------------|---------------|------|-----------|
| Analyte          | Result | Reporting Limit | Analyzed   | Method Blank    | BS  | % Recovery | True Value QC | RPD  | Qualifier |
| GRO C6-C10*      | <10.0  | 10.0            | 07/05/2024 | ND              | 203 | 101        | 200           | 1.28 |           |
| DRO >C10-C28*    | <10.0  | 10.0            | 07/05/2024 | ND              | 197 | 98.6       | 200           | 2.94 |           |
| EXT DRO >C28-C36 | <10.0  | 10.0            | 07/05/2024 | ND              |     |            |               |      |           |

Surrogate: 1-Chlorooctane 91.1 % 48.2-134

Surrogate: 1-Chlorooctadecane 99.6 % 49.1-148

Cardinal Laboratories

\*=Accredited Analyte

PLEASE NOTE: Liability and Damages. Cardinal's liability and client's exclusive remedy for any claim arising, whether based in contract or tort, shall be limited to the amount paid by client for analyses. All claims, including those for negligence and any other cause whatsoever shall be deemed waived unless made in writing and received by Cardinal within thirty (30) days after completion of the applicable service. In no event shall Cardinal be liable for incidental or consequential damages, including, without limitation, business interruptions, loss of use, or loss of profits incurred by client, its subsidiaries, affiliates or successors arising out of or related to the performance of the services hereunder by Cardinal, regardless of whether such claim is based upon any of the above stated reasons or otherwise. Results relate only to the samples identified above. This report shall not be reproduced except in full with written approval of Cardinal Laboratories.

Celey D. Keene, Lab Director/Quality Manager



PHONE (575) 393-2326 ° 101 E. MARLAND ° HOBBS, NM 88240

**Analytical Results For:**

TRINITY OILFIELD SERVICES & RENTALS, LLC  
 DAN DUNKELBERG  
 P. O. BOX 2587  
 HOBBS NM, 88241  
 Fax To: NONE

Received: 07/02/2024  
 Reported: 07/09/2024  
 Project Name: VGWU SAT 2 BTY  
 Project Number: MORNINGSTAR OP  
 Project Location: LEA CO., NM

Sampling Date: 07/01/2024  
 Sampling Type: Soil  
 Sampling Condition: Cool & Intact  
 Sample Received By: Alyssa Parras

**Sample ID: CF-019.0-01.0-S (H243983-18)**

| BTEx 8021B     |        | mg/kg           |            | Analyzed By: JH |      |            |               |      |           |
|----------------|--------|-----------------|------------|-----------------|------|------------|---------------|------|-----------|
| Analyte        | Result | Reporting Limit | Analyzed   | Method Blank    | BS   | % Recovery | True Value QC | RPD  | Qualifier |
| Benzene*       | <0.050 | 0.050           | 07/06/2024 | ND              | 2.03 | 102        | 2.00          | 1.84 |           |
| Toluene*       | <0.050 | 0.050           | 07/06/2024 | ND              | 1.98 | 99.0       | 2.00          | 1.50 |           |
| Ethylbenzene*  | <0.050 | 0.050           | 07/06/2024 | ND              | 1.99 | 99.7       | 2.00          | 1.07 |           |
| Total Xylenes* | <0.150 | 0.150           | 07/06/2024 | ND              | 5.87 | 97.8       | 6.00          | 1.21 |           |
| Total BTEX     | <0.300 | 0.300           | 07/06/2024 | ND              |      |            |               |      |           |

Surrogate: 4-Bromofluorobenzene (PID) 98.2 % 71.5-134

| Chloride, SM4500Cl-B |        | mg/kg           |            | Analyzed By: CT |     |            |               |      |           |  |
|----------------------|--------|-----------------|------------|-----------------|-----|------------|---------------|------|-----------|--|
| Analyte              | Result | Reporting Limit | Analyzed   | Method Blank    | BS  | % Recovery | True Value QC | RPD  | Qualifier |  |
| Chloride             | 4400   | 16.0            | 07/08/2024 | ND              | 416 | 104        | 400           | 0.00 |           |  |

| TPH 8015M        |        | mg/kg           |            | Analyzed By: ms |     |            |               |      |           |
|------------------|--------|-----------------|------------|-----------------|-----|------------|---------------|------|-----------|
| Analyte          | Result | Reporting Limit | Analyzed   | Method Blank    | BS  | % Recovery | True Value QC | RPD  | Qualifier |
| GRO C6-C10*      | <10.0  | 10.0            | 07/05/2024 | ND              | 203 | 101        | 200           | 1.28 |           |
| DRO >C10-C28*    | 58.3   | 10.0            | 07/05/2024 | ND              | 197 | 98.6       | 200           | 2.94 |           |
| EXT DRO >C28-C36 | 10.9   | 10.0            | 07/05/2024 | ND              |     |            |               |      |           |

Surrogate: 1-Chlorooctane 89.1 % 48.2-134

Surrogate: 1-Chlorooctadecane 94.8 % 49.1-148

Cardinal Laboratories

\*=Accredited Analyte

PLEASE NOTE: Liability and Damages. Cardinal's liability and client's exclusive remedy for any claim arising, whether based in contract or tort, shall be limited to the amount paid by client for analyses. All claims, including those for negligence and any other cause whatsoever shall be deemed waived unless made in writing and received by Cardinal within thirty (30) days after completion of the applicable service. In no event shall Cardinal be liable for incidental or consequential damages, including, without limitation, business interruptions, loss of use, or loss of profits incurred by client, its subsidiaries, affiliates or successors arising out of or related to the performance of the services hereunder by Cardinal, regardless of whether such claim is based upon any of the above stated reasons or otherwise. Results relate only to the samples identified above. This report shall not be reproduced except in full with written approval of Cardinal Laboratories.

Celey D. Keene, Lab Director/Quality Manager



PHONE (575) 393-2326 ° 101 E. MARLAND ° HOBBS, NM 88240

**Analytical Results For:**

TRINITY OILFIELD SERVICES & RENTALS, LLC  
 DAN DUNKELBERG  
 P. O. BOX 2587  
 HOBBS NM, 88241  
 Fax To: NONE

Received: 07/02/2024  
 Reported: 07/09/2024  
 Project Name: VGWU SAT 2 BTY  
 Project Number: MORNINGSTAR OP  
 Project Location: LEA CO., NM

Sampling Date: 07/01/2024  
 Sampling Type: Soil  
 Sampling Condition: Cool & Intact  
 Sample Received By: Alyssa Parras

**Sample ID: CF-020.0-01.0-S (H243983-19)**

| BTEX 8021B     |        | mg/kg           |            | Analyzed By: JH |      |            |               |      |           |  |
|----------------|--------|-----------------|------------|-----------------|------|------------|---------------|------|-----------|--|
| Analyte        | Result | Reporting Limit | Analyzed   | Method Blank    | BS   | % Recovery | True Value QC | RPD  | Qualifier |  |
| Benzene*       | <0.050 | 0.050           | 07/06/2024 | ND              | 2.03 | 102        | 2.00          | 1.84 |           |  |
| Toluene*       | <0.050 | 0.050           | 07/06/2024 | ND              | 1.98 | 99.0       | 2.00          | 1.50 |           |  |
| Ethylbenzene*  | <0.050 | 0.050           | 07/06/2024 | ND              | 1.99 | 99.7       | 2.00          | 1.07 |           |  |
| Total Xylenes* | <0.150 | 0.150           | 07/06/2024 | ND              | 5.87 | 97.8       | 6.00          | 1.21 |           |  |
| Total BTEX     | <0.300 | 0.300           | 07/06/2024 | ND              |      |            |               |      |           |  |

Surrogate: 4-Bromofluorobenzene (PID) 97.1 % 71.5-134

| Chloride, SM4500CI-B |        | mg/kg           |            | Analyzed By: AC |     |            |               |      |           |  |
|----------------------|--------|-----------------|------------|-----------------|-----|------------|---------------|------|-----------|--|
| Analyte              | Result | Reporting Limit | Analyzed   | Method Blank    | BS  | % Recovery | True Value QC | RPD  | Qualifier |  |
| Chloride             | 3640   | 16.0            | 07/08/2024 | ND              | 416 | 104        | 400           | 0.00 | QM-07     |  |

| TPH 8015M        |        | mg/kg           |            | Analyzed By: ms |     |            |               |      |           |
|------------------|--------|-----------------|------------|-----------------|-----|------------|---------------|------|-----------|
| Analyte          | Result | Reporting Limit | Analyzed   | Method Blank    | BS  | % Recovery | True Value QC | RPD  | Qualifier |
| GRO C6-C10*      | <10.0  | 10.0            | 07/05/2024 | ND              | 203 | 101        | 200           | 1.28 |           |
| DRO >C10-C28*    | 15.2   | 10.0            | 07/05/2024 | ND              | 197 | 98.6       | 200           | 2.94 |           |
| EXT DRO >C28-C36 | <10.0  | 10.0            | 07/05/2024 | ND              |     |            |               |      |           |

Surrogate: 1-Chlorooctane 91.6 % 48.2-134

Surrogate: 1-Chlorooctadecane 94.2 % 49.1-148

Cardinal Laboratories

\*=Accredited Analyte

PLEASE NOTE: Liability and Damages. Cardinal's liability and client's exclusive remedy for any claim arising, whether based in contract or tort, shall be limited to the amount paid by client for analyses. All claims, including those for negligence and any other cause whatsoever shall be deemed waived unless made in writing and received by Cardinal within thirty (30) days after completion of the applicable service. In no event shall Cardinal be liable for incidental or consequential damages, including, without limitation, business interruptions, loss of use, or loss of profits incurred by client, its subsidiaries, affiliates or successors arising out of or related to the performance of the services hereunder by Cardinal, regardless of whether such claim is based upon any of the above stated reasons or otherwise. Results relate only to the samples identified above. This report shall not be reproduced except in full with written approval of Cardinal Laboratories.

Celey D. Keene, Lab Director/Quality Manager





PHONE (575) 393-2326 • 101 E. MARLAND • HOBBS, NM 88240

**Analytical Results For:**

TRINITY OILFIELD SERVICES & RENTALS, LLC  
 DAN DUNKELBERG  
 P. O. BOX 2587  
 HOBBS NM, 88241  
 Fax To: NONE

Received: 07/02/2024  
 Reported: 07/09/2024  
 Project Name: VGWU SAT 2 BTY  
 Project Number: MORNINGSTAR OP  
 Project Location: LEA CO., NM

Sampling Date: 07/01/2024  
 Sampling Type: Soil  
 Sampling Condition: Cool & Intact  
 Sample Received By: Alyssa Parras

**Sample ID: CF-021.0-01.0-S (H243983-20)**

| BTEx 8021B     |        | mg/kg           |            | Analyzed By: JH |      |            |               |      |           |
|----------------|--------|-----------------|------------|-----------------|------|------------|---------------|------|-----------|
| Analyte        | Result | Reporting Limit | Analyzed   | Method Blank    | BS   | % Recovery | True Value QC | RPD  | Qualifier |
| Benzene*       | <0.050 | 0.050           | 07/06/2024 | ND              | 2.03 | 102        | 2.00          | 1.84 |           |
| Toluene*       | <0.050 | 0.050           | 07/06/2024 | ND              | 1.98 | 99.0       | 2.00          | 1.50 |           |
| Ethylbenzene*  | <0.050 | 0.050           | 07/06/2024 | ND              | 1.99 | 99.7       | 2.00          | 1.07 |           |
| Total Xylenes* | <0.150 | 0.150           | 07/06/2024 | ND              | 5.87 | 97.8       | 6.00          | 1.21 |           |
| Total BTEX     | <0.300 | 0.300           | 07/06/2024 | ND              |      |            |               |      |           |

Surrogate: 4-Bromofluorobenzene (PID) 97.9 % 71.5-134

| Chloride, SM4500Cl-B |        | mg/kg           |            | Analyzed By: AC |     |            |               |      |           |  |
|----------------------|--------|-----------------|------------|-----------------|-----|------------|---------------|------|-----------|--|
| Analyte              | Result | Reporting Limit | Analyzed   | Method Blank    | BS  | % Recovery | True Value QC | RPD  | Qualifier |  |
| Chloride             | 2920   | 16.0            | 07/08/2024 | ND              | 416 | 104        | 400           | 0.00 |           |  |

| TPH 8015M        |        | mg/kg           |            | Analyzed By: ms |     |            |               |      |           |
|------------------|--------|-----------------|------------|-----------------|-----|------------|---------------|------|-----------|
| Analyte          | Result | Reporting Limit | Analyzed   | Method Blank    | BS  | % Recovery | True Value QC | RPD  | Qualifier |
| GRO C6-C10*      | <10.0  | 10.0            | 07/05/2024 | ND              | 203 | 101        | 200           | 1.28 |           |
| DRO >C10-C28*    | 111    | 10.0            | 07/05/2024 | ND              | 197 | 98.6       | 200           | 2.94 |           |
| EXT DRO >C28-C36 | 15.3   | 10.0            | 07/05/2024 | ND              |     |            |               |      |           |

Surrogate: 1-Chlorooctane 94.8 % 48.2-134

Surrogate: 1-Chlorooctadecane 102 % 49.1-148

Cardinal Laboratories

\*=Accredited Analyte

PLEASE NOTE: Liability and Damages. Cardinal's liability and client's exclusive remedy for any claim arising, whether based in contract or tort, shall be limited to the amount paid by client for analyses. All claims, including those for negligence and any other cause whatsoever shall be deemed waived unless made in writing and received by Cardinal within thirty (30) days after completion of the applicable service. In no event shall Cardinal be liable for incidental or consequential damages, including, without limitation, business interruptions, loss of use, or loss of profits incurred by client, its subsidiaries, affiliates or successors arising out of or related to the performance of the services hereunder by Cardinal, regardless of whether such claim is based upon any of the above stated reasons or otherwise. Results relate only to the samples identified above. This report shall not be reproduced except in full with written approval of Cardinal Laboratories.

Celey D. Keene, Lab Director/Quality Manager



PHONE (575) 393-2326 ° 101 E. MARLAND ° HOBBS, NM 88240

**Analytical Results For:**

TRINITY OILFIELD SERVICES & RENTALS, LLC  
 DAN DUNKELBERG  
 P. O. BOX 2587  
 HOBBS NM, 88241  
 Fax To: NONE

Received: 07/02/2024  
 Reported: 07/09/2024  
 Project Name: VGWU SAT 2 BTY  
 Project Number: MORNINGSTAR OP  
 Project Location: LEA CO., NM

Sampling Date: 07/01/2024  
 Sampling Type: Soil  
 Sampling Condition: Cool & Intact  
 Sample Received By: Alyssa Parras

**Sample ID: CF-022.0-01.0-S (H243983-21)**

| BTEx 8021B     |        | mg/kg           |            | Analyzed By: JH |      |            |               |      |           |
|----------------|--------|-----------------|------------|-----------------|------|------------|---------------|------|-----------|
| Analyte        | Result | Reporting Limit | Analyzed   | Method Blank    | BS   | % Recovery | True Value QC | RPD  | Qualifier |
| Benzene*       | <0.050 | 0.050           | 07/06/2024 | ND              | 2.03 | 102        | 2.00          | 1.84 |           |
| Toluene*       | <0.050 | 0.050           | 07/06/2024 | ND              | 1.98 | 99.0       | 2.00          | 1.50 |           |
| Ethylbenzene*  | <0.050 | 0.050           | 07/06/2024 | ND              | 1.99 | 99.7       | 2.00          | 1.07 |           |
| Total Xylenes* | <0.150 | 0.150           | 07/06/2024 | ND              | 5.87 | 97.8       | 6.00          | 1.21 |           |
| Total BTEX     | <0.300 | 0.300           | 07/06/2024 | ND              |      |            |               |      |           |

Surrogate: 4-Bromofluorobenzene (PID) 97.5 % 71.5-134

| Chloride, SM4500Cl-B |        | mg/kg           |            | Analyzed By: AC |     |            |               |      |           |  |
|----------------------|--------|-----------------|------------|-----------------|-----|------------|---------------|------|-----------|--|
| Analyte              | Result | Reporting Limit | Analyzed   | Method Blank    | BS  | % Recovery | True Value QC | RPD  | Qualifier |  |
| Chloride             | 5720   | 16.0            | 07/08/2024 | ND              | 416 | 104        | 400           | 0.00 |           |  |

| TPH 8015M        |        | mg/kg           |            | Analyzed By: ms |     |            |               |      |           |
|------------------|--------|-----------------|------------|-----------------|-----|------------|---------------|------|-----------|
| Analyte          | Result | Reporting Limit | Analyzed   | Method Blank    | BS  | % Recovery | True Value QC | RPD  | Qualifier |
| GRO C6-C10*      | <10.0  | 10.0            | 07/05/2024 | ND              | 203 | 101        | 200           | 1.28 |           |
| DRO >C10-C28*    | 21.5   | 10.0            | 07/05/2024 | ND              | 197 | 98.6       | 200           | 2.94 |           |
| EXT DRO >C28-C36 | <10.0  | 10.0            | 07/05/2024 | ND              |     |            |               |      |           |

Surrogate: 1-Chlorooctane 88.0 % 48.2-134

Surrogate: 1-Chlorooctadecane 90.9 % 49.1-148

Cardinal Laboratories

\*=Accredited Analyte

PLEASE NOTE: Liability and Damages. Cardinal's liability and client's exclusive remedy for any claim arising, whether based in contract or tort, shall be limited to the amount paid by client for analyses. All claims, including those for negligence and any other cause whatsoever shall be deemed waived unless made in writing and received by Cardinal within thirty (30) days after completion of the applicable service. In no event shall Cardinal be liable for incidental or consequential damages, including, without limitation, business interruptions, loss of use, or loss of profits incurred by client, its subsidiaries, affiliates or successors arising out of or related to the performance of the services hereunder by Cardinal, regardless of whether such claim is based upon any of the above stated reasons or otherwise. Results relate only to the samples identified above. This report shall not be reproduced except in full with written approval of Cardinal Laboratories.

Celey D. Keene, Lab Director/Quality Manager



PHONE (575) 393-2326 ° 101 E. MARLAND ° HOBBS, NM 88240

**Analytical Results For:**

TRINITY OILFIELD SERVICES & RENTALS, LLC  
 DAN DUNKELBERG  
 P. O. BOX 2587  
 HOBBS NM, 88241  
 Fax To: NONE

Received: 07/02/2024  
 Reported: 07/09/2024  
 Project Name: VGWU SAT 2 BTY  
 Project Number: MORNINGSTAR OP  
 Project Location: LEA CO., NM

Sampling Date: 07/01/2024  
 Sampling Type: Soil  
 Sampling Condition: Cool & Intact  
 Sample Received By: Alyssa Parras

**Sample ID: CF-023.0-01.0-S (H243983-22)**

| BTEx 8021B     |        | mg/kg           |            | Analyzed By: JH |      |            |               |      |           |  |
|----------------|--------|-----------------|------------|-----------------|------|------------|---------------|------|-----------|--|
| Analyte        | Result | Reporting Limit | Analyzed   | Method Blank    | BS   | % Recovery | True Value QC | RPD  | Qualifier |  |
| Benzene*       | <0.050 | 0.050           | 07/06/2024 | ND              | 2.03 | 102        | 2.00          | 1.84 |           |  |
| Toluene*       | <0.050 | 0.050           | 07/06/2024 | ND              | 1.98 | 99.0       | 2.00          | 1.50 |           |  |
| Ethylbenzene*  | <0.050 | 0.050           | 07/06/2024 | ND              | 1.99 | 99.7       | 2.00          | 1.07 |           |  |
| Total Xylenes* | <0.150 | 0.150           | 07/06/2024 | ND              | 5.87 | 97.8       | 6.00          | 1.21 |           |  |
| Total BTEX     | <0.300 | 0.300           | 07/06/2024 | ND              |      |            |               |      |           |  |

Surrogate: 4-Bromofluorobenzene (PID) 100 % 71.5-134

| Chloride, SM4500Cl-B |        | mg/kg           |            | Analyzed By: AC |     |            |               |      |           |  |
|----------------------|--------|-----------------|------------|-----------------|-----|------------|---------------|------|-----------|--|
| Analyte              | Result | Reporting Limit | Analyzed   | Method Blank    | BS  | % Recovery | True Value QC | RPD  | Qualifier |  |
| Chloride             | 4440   | 16.0            | 07/08/2024 | ND              | 416 | 104        | 400           | 0.00 |           |  |

| TPH 8015M        |        | mg/kg           |            | Analyzed By: ms |     |            |               |      |           |
|------------------|--------|-----------------|------------|-----------------|-----|------------|---------------|------|-----------|
| Analyte          | Result | Reporting Limit | Analyzed   | Method Blank    | BS  | % Recovery | True Value QC | RPD  | Qualifier |
| GRO C6-C10*      | <10.0  | 10.0            | 07/05/2024 | ND              | 203 | 101        | 200           | 1.28 |           |
| DRO >C10-C28*    | <10.0  | 10.0            | 07/05/2024 | ND              | 197 | 98.6       | 200           | 2.94 |           |
| EXT DRO >C28-C36 | <10.0  | 10.0            | 07/05/2024 | ND              |     |            |               |      |           |

Surrogate: 1-Chlorooctane 89.9 % 48.2-134

Surrogate: 1-Chlorooctadecane 92.6 % 49.1-148

Cardinal Laboratories

\*=Accredited Analyte

PLEASE NOTE: Liability and Damages. Cardinal's liability and client's exclusive remedy for any claim arising, whether based in contract or tort, shall be limited to the amount paid by client for analyses. All claims, including those for negligence and any other cause whatsoever shall be deemed waived unless made in writing and received by Cardinal within thirty (30) days after completion of the applicable service. In no event shall Cardinal be liable for incidental or consequential damages, including, without limitation, business interruptions, loss of use, or loss of profits incurred by client, its subsidiaries, affiliates or successors arising out of or related to the performance of the services hereunder by Cardinal, regardless of whether such claim is based upon any of the above stated reasons or otherwise. Results relate only to the samples identified above. This report shall not be reproduced except in full with written approval of Cardinal Laboratories.

Celey D. Keene, Lab Director/Quality Manager





PHONE (575) 393-2326 ° 101 E. MARLAND ° HOBBS, NM 88240

**Analytical Results For:**

TRINITY OILFIELD SERVICES & RENTALS, LLC  
 DAN DUNKELBERG  
 P. O. BOX 2587  
 HOBBS NM, 88241  
 Fax To: NONE

Received: 07/02/2024  
 Reported: 07/09/2024  
 Project Name: VGWU SAT 2 BTY  
 Project Number: MORNINGSTAR OP  
 Project Location: LEA CO., NM

Sampling Date: 07/01/2024  
 Sampling Type: Soil  
 Sampling Condition: Cool & Intact  
 Sample Received By: Alyssa Parras

**Sample ID: CF-024.0-01.0-S (H243983-23)**

| BTEx 8021B     |        | mg/kg           |            | Analyzed By: JH |      |            |               |      |           |
|----------------|--------|-----------------|------------|-----------------|------|------------|---------------|------|-----------|
| Analyte        | Result | Reporting Limit | Analyzed   | Method Blank    | BS   | % Recovery | True Value QC | RPD  | Qualifier |
| Benzene*       | <0.050 | 0.050           | 07/06/2024 | ND              | 2.03 | 102        | 2.00          | 1.84 |           |
| Toluene*       | <0.050 | 0.050           | 07/06/2024 | ND              | 1.98 | 99.0       | 2.00          | 1.50 |           |
| Ethylbenzene*  | <0.050 | 0.050           | 07/06/2024 | ND              | 1.99 | 99.7       | 2.00          | 1.07 |           |
| Total Xylenes* | <0.150 | 0.150           | 07/06/2024 | ND              | 5.87 | 97.8       | 6.00          | 1.21 |           |
| Total BTEX     | <0.300 | 0.300           | 07/06/2024 | ND              |      |            |               |      |           |

Surrogate: 4-Bromofluorobenzene (PID) 99.6 % 71.5-134

| Chloride, SM4500Cl-B |        | mg/kg           |            | Analyzed By: AC |     |            |               |      |           |
|----------------------|--------|-----------------|------------|-----------------|-----|------------|---------------|------|-----------|
| Analyte              | Result | Reporting Limit | Analyzed   | Method Blank    | BS  | % Recovery | True Value QC | RPD  | Qualifier |
| Chloride             | 4520   | 16.0            | 07/08/2024 | ND              | 416 | 104        | 400           | 0.00 |           |

| TPH 8015M        |        | mg/kg           |            | Analyzed By: ms |     |            |               |      |           |
|------------------|--------|-----------------|------------|-----------------|-----|------------|---------------|------|-----------|
| Analyte          | Result | Reporting Limit | Analyzed   | Method Blank    | BS  | % Recovery | True Value QC | RPD  | Qualifier |
| GRO C6-C10*      | <10.0  | 10.0            | 07/06/2024 | ND              | 203 | 101        | 200           | 1.28 |           |
| DRO >C10-C28*    | 39.3   | 10.0            | 07/06/2024 | ND              | 197 | 98.6       | 200           | 2.94 |           |
| EXT DRO >C28-C36 | <10.0  | 10.0            | 07/06/2024 | ND              |     |            |               |      |           |

Surrogate: 1-Chlorooctane 101 % 48.2-134

Surrogate: 1-Chlorooctadecane 108 % 49.1-148

Cardinal Laboratories

\*=Accredited Analyte

PLEASE NOTE: Liability and Damages. Cardinal's liability and client's exclusive remedy for any claim arising, whether based in contract or tort, shall be limited to the amount paid by client for analyses. All claims, including those for negligence and any other cause whatsoever shall be deemed waived unless made in writing and received by Cardinal within thirty (30) days after completion of the applicable service. In no event shall Cardinal be liable for incidental or consequential damages, including, without limitation, business interruptions, loss of use, or loss of profits incurred by client, its subsidiaries, affiliates or successors arising out of or related to the performance of the services hereunder by Cardinal, regardless of whether such claim is based upon any of the above stated reasons or otherwise. Results relate only to the samples identified above. This report shall not be reproduced except in full with written approval of Cardinal Laboratories.

Celey D. Keene, Lab Director/Quality Manager



PHONE (575) 393-2326 ° 101 E. MARLAND ° HOBBS, NM 88240

**Analytical Results For:**

TRINITY OILFIELD SERVICES & RENTALS, LLC  
 DAN DUNKELBERG  
 P. O. BOX 2587  
 HOBBS NM, 88241  
 Fax To: NONE

Received: 07/02/2024  
 Reported: 07/09/2024  
 Project Name: VGWU SAT 2 BTY  
 Project Number: MORNINGSTAR OP  
 Project Location: LEA CO., NM

Sampling Date: 07/01/2024  
 Sampling Type: Soil  
 Sampling Condition: Cool & Intact  
 Sample Received By: Alyssa Parras

**Sample ID: CF-025.0-01.0-S (H243983-24)**

| BTEx 8021B     |        | mg/kg           |            | Analyzed By: JH |      |            |               |      |           |
|----------------|--------|-----------------|------------|-----------------|------|------------|---------------|------|-----------|
| Analyte        | Result | Reporting Limit | Analyzed   | Method Blank    | BS   | % Recovery | True Value QC | RPD  | Qualifier |
| Benzene*       | <0.050 | 0.050           | 07/06/2024 | ND              | 2.03 | 102        | 2.00          | 1.84 |           |
| Toluene*       | <0.050 | 0.050           | 07/06/2024 | ND              | 1.98 | 99.0       | 2.00          | 1.50 |           |
| Ethylbenzene*  | <0.050 | 0.050           | 07/06/2024 | ND              | 1.99 | 99.7       | 2.00          | 1.07 |           |
| Total Xylenes* | <0.150 | 0.150           | 07/06/2024 | ND              | 5.87 | 97.8       | 6.00          | 1.21 |           |
| Total BTEX     | <0.300 | 0.300           | 07/06/2024 | ND              |      |            |               |      |           |

Surrogate: 4-Bromofluorobenzene (PID) 97.8 % 71.5-134

| Chloride, SM4500Cl-B |        | mg/kg           |            | Analyzed By: AC |     |            |               |      |           |
|----------------------|--------|-----------------|------------|-----------------|-----|------------|---------------|------|-----------|
| Analyte              | Result | Reporting Limit | Analyzed   | Method Blank    | BS  | % Recovery | True Value QC | RPD  | Qualifier |
| Chloride             | 3600   | 16.0            | 07/08/2024 | ND              | 416 | 104        | 400           | 0.00 |           |

| TPH 8015M        |        | mg/kg           |            | Analyzed By: ms |     |            |               |      |           |
|------------------|--------|-----------------|------------|-----------------|-----|------------|---------------|------|-----------|
| Analyte          | Result | Reporting Limit | Analyzed   | Method Blank    | BS  | % Recovery | True Value QC | RPD  | Qualifier |
| GRO C6-C10*      | <10.0  | 10.0            | 07/06/2024 | ND              | 203 | 101        | 200           | 1.28 |           |
| DRO >C10-C28*    | 347    | 10.0            | 07/06/2024 | ND              | 197 | 98.6       | 200           | 2.94 |           |
| EXT DRO >C28-C36 | 84.4   | 10.0            | 07/06/2024 | ND              |     |            |               |      |           |

Surrogate: 1-Chlorooctane 99.6 % 48.2-134

Surrogate: 1-Chlorooctadecane 108 % 49.1-148

Cardinal Laboratories

\*=Accredited Analyte

PLEASE NOTE: Liability and Damages. Cardinal's liability and client's exclusive remedy for any claim arising, whether based in contract or tort, shall be limited to the amount paid by client for analyses. All claims, including those for negligence and any other cause whatsoever shall be deemed waived unless made in writing and received by Cardinal within thirty (30) days after completion of the applicable service. In no event shall Cardinal be liable for incidental or consequential damages, including, without limitation, business interruptions, loss of use, or loss of profits incurred by client, its subsidiaries, affiliates or successors arising out of or related to the performance of the services hereunder by Cardinal, regardless of whether such claim is based upon any of the above stated reasons or otherwise. Results relate only to the samples identified above. This report shall not be reproduced except in full with written approval of Cardinal Laboratories.

Celey D. Keene, Lab Director/Quality Manager



PHONE (575) 393-2326 ° 101 E. MARLAND ° HOBBS, NM 88240

**Analytical Results For:**

TRINITY OILFIELD SERVICES & RENTALS, LLC  
 DAN DUNKELBERG  
 P. O. BOX 2587  
 HOBBS NM, 88241  
 Fax To: NONE

Received: 07/02/2024  
 Reported: 07/09/2024  
 Project Name: VGWU SAT 2 BTY  
 Project Number: MORNINGSTAR OP  
 Project Location: LEA CO., NM

Sampling Date: 07/01/2024  
 Sampling Type: Soil  
 Sampling Condition: Cool & Intact  
 Sample Received By: Alyssa Parras

**Sample ID: CF-026.0-00.1-S (H243983-25)**

| BTEx 8021B     |        | mg/kg           |            | Analyzed By: JH |      |            |               |      |           |
|----------------|--------|-----------------|------------|-----------------|------|------------|---------------|------|-----------|
| Analyte        | Result | Reporting Limit | Analyzed   | Method Blank    | BS   | % Recovery | True Value QC | RPD  | Qualifier |
| Benzene*       | <0.050 | 0.050           | 07/06/2024 | ND              | 2.03 | 102        | 2.00          | 1.84 |           |
| Toluene*       | <0.050 | 0.050           | 07/06/2024 | ND              | 1.98 | 99.0       | 2.00          | 1.50 |           |
| Ethylbenzene*  | <0.050 | 0.050           | 07/06/2024 | ND              | 1.99 | 99.7       | 2.00          | 1.07 |           |
| Total Xylenes* | <0.150 | 0.150           | 07/06/2024 | ND              | 5.87 | 97.8       | 6.00          | 1.21 |           |
| Total BTEX     | <0.300 | 0.300           | 07/06/2024 | ND              |      |            |               |      |           |

Surrogate: 4-Bromofluorobenzene (PID) 98.0 % 71.5-134

| Chloride, SM4500Cl-B |        | mg/kg           |            | Analyzed By: AC |     |            |               |      |           |  |
|----------------------|--------|-----------------|------------|-----------------|-----|------------|---------------|------|-----------|--|
| Analyte              | Result | Reporting Limit | Analyzed   | Method Blank    | BS  | % Recovery | True Value QC | RPD  | Qualifier |  |
| Chloride             | 5200   | 16.0            | 07/08/2024 | ND              | 416 | 104        | 400           | 0.00 |           |  |

| TPH 8015M        |        | mg/kg           |            | Analyzed By: ms |     |            |               |      |           |
|------------------|--------|-----------------|------------|-----------------|-----|------------|---------------|------|-----------|
| Analyte          | Result | Reporting Limit | Analyzed   | Method Blank    | BS  | % Recovery | True Value QC | RPD  | Qualifier |
| GRO C6-C10*      | <10.0  | 10.0            | 07/06/2024 | ND              | 203 | 101        | 200           | 1.28 |           |
| DRO >C10-C28*    | 11.7   | 10.0            | 07/06/2024 | ND              | 197 | 98.6       | 200           | 2.94 |           |
| EXT DRO >C28-C36 | <10.0  | 10.0            | 07/06/2024 | ND              |     |            |               |      |           |

Surrogate: 1-Chlorooctane 99.0 % 48.2-134

Surrogate: 1-Chlorooctadecane 104 % 49.1-148

Cardinal Laboratories

\*=Accredited Analyte

PLEASE NOTE: Liability and Damages. Cardinal's liability and client's exclusive remedy for any claim arising, whether based in contract or tort, shall be limited to the amount paid by client for analyses. All claims, including those for negligence and any other cause whatsoever shall be deemed waived unless made in writing and received by Cardinal within thirty (30) days after completion of the applicable service. In no event shall Cardinal be liable for incidental or consequential damages, including, without limitation, business interruptions, loss of use, or loss of profits incurred by client, its subsidiaries, affiliates or successors arising out of or related to the performance of the services hereunder by Cardinal, regardless of whether such claim is based upon any of the above stated reasons or otherwise. Results relate only to the samples identified above. This report shall not be reproduced except in full with written approval of Cardinal Laboratories.

Celey D. Keene, Lab Director/Quality Manager





PHONE (575) 393-2326 ° 101 E. MARLAND ° HOBBS, NM 88240

**Analytical Results For:**

TRINITY OILFIELD SERVICES & RENTALS, LLC  
 DAN DUNKELBERG  
 P. O. BOX 2587  
 HOBBS NM, 88241  
 Fax To: NONE

Received: 07/02/2024  
 Reported: 07/09/2024  
 Project Name: VGWU SAT 2 BTY  
 Project Number: MORNINGSTAR OP  
 Project Location: LEA CO., NM

Sampling Date: 07/01/2024  
 Sampling Type: Soil  
 Sampling Condition: Cool & Intact  
 Sample Received By: Alyssa Parras

**Sample ID: CF-027.0-00.1-S (H243983-26)**

| BTEx 8021B     |        | mg/kg           |            | Analyzed By: JH |      |            |               |      |           |
|----------------|--------|-----------------|------------|-----------------|------|------------|---------------|------|-----------|
| Analyte        | Result | Reporting Limit | Analyzed   | Method Blank    | BS   | % Recovery | True Value QC | RPD  | Qualifier |
| Benzene*       | <0.050 | 0.050           | 07/06/2024 | ND              | 2.03 | 102        | 2.00          | 1.84 |           |
| Toluene*       | <0.050 | 0.050           | 07/06/2024 | ND              | 1.98 | 99.0       | 2.00          | 1.50 |           |
| Ethylbenzene*  | <0.050 | 0.050           | 07/06/2024 | ND              | 1.99 | 99.7       | 2.00          | 1.07 |           |
| Total Xylenes* | <0.150 | 0.150           | 07/06/2024 | ND              | 5.87 | 97.8       | 6.00          | 1.21 |           |
| Total BTEX     | <0.300 | 0.300           | 07/06/2024 | ND              |      |            |               |      |           |

Surrogate: 4-Bromofluorobenzene (PID) 97.7 % 71.5-134

| Chloride, SM4500Cl-B |        | mg/kg           |            | Analyzed By: AC |     |            |               |      |           |  |
|----------------------|--------|-----------------|------------|-----------------|-----|------------|---------------|------|-----------|--|
| Analyte              | Result | Reporting Limit | Analyzed   | Method Blank    | BS  | % Recovery | True Value QC | RPD  | Qualifier |  |
| Chloride             | 4240   | 16.0            | 07/08/2024 | ND              | 416 | 104        | 400           | 0.00 |           |  |

| TPH 8015M        |        | mg/kg           |            | Analyzed By: MS |     |            |               |      |           |
|------------------|--------|-----------------|------------|-----------------|-----|------------|---------------|------|-----------|
| Analyte          | Result | Reporting Limit | Analyzed   | Method Blank    | BS  | % Recovery | True Value QC | RPD  | Qualifier |
| GRO C6-C10*      | <10.0  | 10.0            | 07/08/2024 | ND              | 218 | 109        | 200           | 4.73 |           |
| DRO >C10-C28*    | 20.8   | 10.0            | 07/08/2024 | ND              | 215 | 107        | 200           | 5.27 |           |
| EXT DRO >C28-C36 | <10.0  | 10.0            | 07/08/2024 | ND              |     |            |               |      |           |

Surrogate: 1-Chlorooctane 115 % 48.2-134

Surrogate: 1-Chlorooctadecane 122 % 49.1-148

Cardinal Laboratories

\*=Accredited Analyte

PLEASE NOTE: Liability and Damages. Cardinal's liability and client's exclusive remedy for any claim arising, whether based in contract or tort, shall be limited to the amount paid by client for analyses. All claims, including those for negligence and any other cause whatsoever shall be deemed waived unless made in writing and received by Cardinal within thirty (30) days after completion of the applicable service. In no event shall Cardinal be liable for incidental or consequential damages, including, without limitation, business interruptions, loss of use, or loss of profits incurred by client, its subsidiaries, affiliates or successors arising out of or related to the performance of the services hereunder by Cardinal, regardless of whether such claim is based upon any of the above stated reasons or otherwise. Results relate only to the samples identified above. This report shall not be reproduced except in full with written approval of Cardinal Laboratories.

Celey D. Keene, Lab Director/Quality Manager



PHONE (575) 393-2326 ° 101 E. MARLAND ° HOBBS, NM 88240

**Analytical Results For:**

TRINITY OILFIELD SERVICES & RENTALS, LLC  
 DAN DUNKELBERG  
 P. O. BOX 2587  
 HOBBS NM, 88241  
 Fax To: NONE

Received: 07/02/2024  
 Reported: 07/09/2024  
 Project Name: VGWU SAT 2 BTY  
 Project Number: MORNINGSTAR OP  
 Project Location: LEA CO., NM

Sampling Date: 07/01/2024  
 Sampling Type: Soil  
 Sampling Condition: Cool & Intact  
 Sample Received By: Alyssa Parras

**Sample ID: CF-028.0-01.0-S (H243983-27)**

| BTEx 8021B     |        | mg/kg           |            | Analyzed By: JH |      |            |               |      |           |  |
|----------------|--------|-----------------|------------|-----------------|------|------------|---------------|------|-----------|--|
| Analyte        | Result | Reporting Limit | Analyzed   | Method Blank    | BS   | % Recovery | True Value QC | RPD  | Qualifier |  |
| Benzene*       | <0.050 | 0.050           | 07/06/2024 | ND              | 2.03 | 102        | 2.00          | 1.84 |           |  |
| Toluene*       | <0.050 | 0.050           | 07/06/2024 | ND              | 1.98 | 99.0       | 2.00          | 1.50 |           |  |
| Ethylbenzene*  | <0.050 | 0.050           | 07/06/2024 | ND              | 1.99 | 99.7       | 2.00          | 1.07 |           |  |
| Total Xylenes* | <0.150 | 0.150           | 07/06/2024 | ND              | 5.87 | 97.8       | 6.00          | 1.21 |           |  |
| Total BTEX     | <0.300 | 0.300           | 07/06/2024 | ND              |      |            |               |      |           |  |

Surrogate: 4-Bromofluorobenzene (PID) 99.1 % 71.5-134

| Chloride, SM4500Cl-B |        | mg/kg           |            | Analyzed By: AC |     |            |               |      |           |  |
|----------------------|--------|-----------------|------------|-----------------|-----|------------|---------------|------|-----------|--|
| Analyte              | Result | Reporting Limit | Analyzed   | Method Blank    | BS  | % Recovery | True Value QC | RPD  | Qualifier |  |
| Chloride             | 2040   | 16.0            | 07/08/2024 | ND              | 416 | 104        | 400           | 0.00 |           |  |

| TPH 8015M        |        | mg/kg           |            | Analyzed By: MS |     |            |               |      |           |
|------------------|--------|-----------------|------------|-----------------|-----|------------|---------------|------|-----------|
| Analyte          | Result | Reporting Limit | Analyzed   | Method Blank    | BS  | % Recovery | True Value QC | RPD  | Qualifier |
| GRO C6-C10*      | <10.0  | 10.0            | 07/08/2024 | ND              | 218 | 109        | 200           | 4.73 |           |
| DRO >C10-C28*    | <10.0  | 10.0            | 07/08/2024 | ND              | 215 | 107        | 200           | 5.27 |           |
| EXT DRO >C28-C36 | <10.0  | 10.0            | 07/08/2024 | ND              |     |            |               |      |           |

Surrogate: 1-Chlorooctane 119 % 48.2-134

Surrogate: 1-Chlorooctadecane 125 % 49.1-148

Cardinal Laboratories

\*=Accredited Analyte

PLEASE NOTE: Liability and Damages. Cardinal's liability and client's exclusive remedy for any claim arising, whether based in contract or tort, shall be limited to the amount paid by client for analyses. All claims, including those for negligence and any other cause whatsoever shall be deemed waived unless made in writing and received by Cardinal within thirty (30) days after completion of the applicable service. In no event shall Cardinal be liable for incidental or consequential damages, including, without limitation, business interruptions, loss of use, or loss of profits incurred by client, its subsidiaries, affiliates or successors arising out of or related to the performance of the services hereunder by Cardinal, regardless of whether such claim is based upon any of the above stated reasons or otherwise. Results relate only to the samples identified above. This report shall not be reproduced except in full with written approval of Cardinal Laboratories.

Celey D. Keene, Lab Director/Quality Manager



PHONE (575) 393-2326 ° 101 E. MARLAND ° HOBBS, NM 88240

**Analytical Results For:**

TRINITY OILFIELD SERVICES & RENTALS, LLC  
 DAN DUNKELBERG  
 P. O. BOX 2587  
 HOBBS NM, 88241  
 Fax To: NONE

Received: 07/02/2024  
 Reported: 07/09/2024  
 Project Name: VGWU SAT 2 BTY  
 Project Number: MORNINGSTAR OP  
 Project Location: LEA CO., NM

Sampling Date: 07/01/2024  
 Sampling Type: Soil  
 Sampling Condition: Cool & Intact  
 Sample Received By: Alyssa Parras

**Sample ID: CF-029.0-01.0-S (H243983-28)**

| BTEx 8021B     |        | mg/kg           |            | Analyzed By: JH |      |            |               |      |           |
|----------------|--------|-----------------|------------|-----------------|------|------------|---------------|------|-----------|
| Analyte        | Result | Reporting Limit | Analyzed   | Method Blank    | BS   | % Recovery | True Value QC | RPD  | Qualifier |
| Benzene*       | <0.050 | 0.050           | 07/06/2024 | ND              | 2.03 | 102        | 2.00          | 1.84 |           |
| Toluene*       | <0.050 | 0.050           | 07/06/2024 | ND              | 1.98 | 99.0       | 2.00          | 1.50 |           |
| Ethylbenzene*  | <0.050 | 0.050           | 07/06/2024 | ND              | 1.99 | 99.7       | 2.00          | 1.07 |           |
| Total Xylenes* | <0.150 | 0.150           | 07/06/2024 | ND              | 5.87 | 97.8       | 6.00          | 1.21 |           |
| Total BTEX     | <0.300 | 0.300           | 07/06/2024 | ND              |      |            |               |      |           |

Surrogate: 4-Bromofluorobenzene (PID) 98.5 % 71.5-134

| Chloride, SM4500Cl-B |        | mg/kg           |            | Analyzed By: AC |     |            |               |      |           |
|----------------------|--------|-----------------|------------|-----------------|-----|------------|---------------|------|-----------|
| Analyte              | Result | Reporting Limit | Analyzed   | Method Blank    | BS  | % Recovery | True Value QC | RPD  | Qualifier |
| Chloride             | 880    | 16.0            | 07/08/2024 | ND              | 416 | 104        | 400           | 0.00 |           |

| TPH 8015M        |        | mg/kg           |            | Analyzed By: MS |     |            |               |      |           |
|------------------|--------|-----------------|------------|-----------------|-----|------------|---------------|------|-----------|
| Analyte          | Result | Reporting Limit | Analyzed   | Method Blank    | BS  | % Recovery | True Value QC | RPD  | Qualifier |
| GRO C6-C10*      | <10.0  | 10.0            | 07/08/2024 | ND              | 218 | 109        | 200           | 4.73 |           |
| DRO >C10-C28*    | <10.0  | 10.0            | 07/08/2024 | ND              | 215 | 107        | 200           | 5.27 |           |
| EXT DRO >C28-C36 | <10.0  | 10.0            | 07/08/2024 | ND              |     |            |               |      |           |

Surrogate: 1-Chlorooctane 123 % 48.2-134

Surrogate: 1-Chlorooctadecane 130 % 49.1-148

Cardinal Laboratories

\*=Accredited Analyte

PLEASE NOTE: Liability and Damages. Cardinal's liability and client's exclusive remedy for any claim arising, whether based in contract or tort, shall be limited to the amount paid by client for analyses. All claims, including those for negligence and any other cause whatsoever shall be deemed waived unless made in writing and received by Cardinal within thirty (30) days after completion of the applicable service. In no event shall Cardinal be liable for incidental or consequential damages, including, without limitation, business interruptions, loss of use, or loss of profits incurred by client, its subsidiaries, affiliates or successors arising out of or related to the performance of the services hereunder by Cardinal, regardless of whether such claim is based upon any of the above stated reasons or otherwise. Results relate only to the samples identified above. This report shall not be reproduced except in full with written approval of Cardinal Laboratories.

Celey D. Keene, Lab Director/Quality Manager



PHONE (575) 393-2326 ° 101 E. MARLAND ° HOBBS, NM 88240

---

### Notes and Definitions

|       |  |
|-------|--|
| QM-07 | The spike recovery was outside acceptance limits for the MS and/or MSD. The batch was accepted based on acceptable LCS recovery.                               |
| ND    | Analyte NOT DETECTED at or above the reporting limit   |
| RPD   | Relative Percent Difference  |
| **    | Samples not received at proper temperature of 6°C or below.  |
| ***   | Insufficient time to reach temperature.  |
| -     | Chloride by SM4500Cl-B does not require samples be received at or below 6°C<br>Samples reported on an as received basis (wet) unless otherwise noted on report |

---

Cardinal Laboratories

\*=Accredited Analyte

PLEASE NOTE: Liability and Damages. Cardinal's liability and client's exclusive remedy for any claim arising, whether based in contract or tort, shall be limited to the amount paid by client for analyses. All claims, including those for negligence and any other cause whatsoever shall be deemed waived unless made in writing and received by Cardinal within thirty (30) days after completion of the applicable service. In no event shall Cardinal be liable for incidental or consequential damages, including, without limitation, business interruptions, loss of use, or loss of profits incurred by client, its subsidiaries, affiliates or successors arising out of or related to the performance of the services hereunder by Cardinal, regardless of whether such claim is based upon any of the above stated reasons or otherwise. Results relate only to the samples identified above. This report shall not be reproduced except in full with written approval of Cardinal Laboratories.

A handwritten signature in black ink, appearing to read "C. D. Keene", written over a horizontal line.

---

Celey D. Keene, Lab Director/Quality Manager

Page 31 of 33



101 East Marland, Hobbs, NM 88240  
(575) 393-2326 FAX (575) 393-2476

CHAIN-OF-CUSTODY AND ANALYSIS REQUEST

|   |  |                                     |  |                  |  |
|---|--|-------------------------------------|--|------------------|--|
| Company Name: Trinity Oilfield Services |  | BILL TO                             |  | ANALYSIS REQUEST |  |
| Project Manager: Dan Dunkelberg         |  | P.O. #:                             |  |                  |  |
| Address: 8426 N Dal Paso                |  | Company: Morning Star Operating LLC |  |                  |  |
| City: Hobbs                             |  | Attn: Brandon Rodriguez             |  |                  |  |
| State: NM Zip: 88241                    |  | Address:                            |  |                  |  |
| Phone #: Fax #:                         |  | City:                               |  |                  |  |
| Project #:                              |  | State:                              |  |                  |  |
| Project Name: VGWU Satellite 2 Battery  |  | Zip:                                |  |                  |  |
| Project Location: Lea Co., NM           |  | Phone #:                            |  |                  |  |
| Sample Name: GM                         |  | Fax #:                              |  |                  |  |
| FOR LAB USE ONLY                        |  | MATRIX                              |  | PRESERV.         |  |
| Lab I.D. #1043983                       |  | GROUNDWATER                         |  |                  |  |
| Sample I.D.                             |  | WASTEWATER                          |  |                  |  |
| 11                                      |  | SOIL                                |  |                  |  |
| 12                                      |  | OIL                                 |  |                  |  |
| 13                                      |  | SLUDGE                              |  |                  |  |
| 14                                      |  | OTHER :                             |  |                  |  |
| 15                                      |  | ACID/BASE:                          |  |                  |  |
| 16                                      |  | ICE / COOL                          |  |                  |  |
| 17                                      |  | OTHER :                             |  |                  |  |
| 18                                      |  | DATE                                |  | TIME             |  |
| 19                                      |  | 7/1/2024                            |  | Chloride         |  |
| 20                                      |  | 7/1/2024                            |  | TPH              |  |
| 21                                      |  | 7/1/2024                            |  | BTEX             |  |
| 22                                      |  | 7/1/2024                            |  |                  |  |
| 23                                      |  | 7/1/2024                            |  |                  |  |
| 24                                      |  | 7/1/2024                            |  |                  |  |
| 25                                      |  | 7/1/2024                            |  |                  |  |
| 26                                      |  | 7/1/2024                            |  |                  |  |
| 27                                      |  | 7/1/2024                            |  |                  |  |
| 28                                      |  | 7/1/2024                            |  |                  |  |
| 29                                      |  | 7/1/2024                            |  |                  |  |
| 30                                      |  | 7/1/2024                            |  |                  |  |
| 31                                      |  | 7/1/2024                            |  |                  |  |
| 32                                      |  | 7/1/2024                            |  |                  |  |
| 33                                      |  | 7/1/2024                            |  |                  |  |
| 34                                      |  | 7/1/2024                            |  |                  |  |
| 35                                      |  | 7/1/2024                            |  |                  |  |
| 36                                      |  | 7/1/2024                            |  |                  |  |
| 37                                      |  | 7/1/2024                            |  |                  |  |
| 38                                      |  | 7/1/2024                            |  |                  |  |
| 39                                      |  | 7/1/2024                            |  |                  |  |
| 40                                      |  | 7/1/2024                            |  |                  |  |
| 41                                      |  | 7/1/2024                            |  |                  |  |
| 42                                      |  | 7/1/2024                            |  |                  |  |
| 43                                      |  | 7/1/2024                            |  |                  |  |
| 44                                      |  | 7/1/2024                            |  |                  |  |
| 45                                      |  | 7/1/2024                            |  |                  |  |
| 46                                      |  | 7/1/2024                            |  |                  |  |
| 47                                      |  | 7/1/2024                            |  |                  |  |
| 48                                      |  | 7/1/2024                            |  |                  |  |
| 49                                      |  | 7/1/2024                            |  |                  |  |
| 50                                      |  | 7/1/2024                            |  |                  |  |
| 51                                      |  | 7/1/2024                            |  |                  |  |
| 52                                      |  | 7/1/2024                            |  |                  |  |
| 53                                      |  | 7/1/2024                            |  |                  |  |
| 54                                      |  | 7/1/2024                            |  |                  |  |
| 55                                      |  | 7/1/2024                            |  |                  |  |
| 56                                      |  | 7/1/2024                            |  |                  |  |
| 57                                      |  | 7/1/2024                            |  |                  |  |
| 58                                      |  | 7/1/2024                            |  |                  |  |
| 59                                      |  | 7/1/2024                            |  |                  |  |
| 60                                      |  | 7/1/2024                            |  |                  |  |
| 61                                      |  | 7/1/2024                            |  |                  |  |
| 62                                      |  | 7/1/2024                            |  |                  |  |
| 63                                      |  | 7/1/2024                            |  |                  |  |
| 64                                      |  | 7/1/2024                            |  |                  |  |
| 65                                      |  | 7/1/2024                            |  |                  |  |
| 66                                      |  | 7/1/2024                            |  |                  |  |
| 67                                      |  | 7/1/2024                            |  |                  |  |
| 68                                      |  | 7/1/2024                            |  |                  |  |
| 69                                      |  | 7/1/2024                            |  |                  |  |
| 70                                      |  | 7/1/2024                            |  |                  |  |
| 71                                      |  | 7/1/2024                            |  |                  |  |
| 72                                      |  | 7/1/2024                            |  |                  |  |
| 73                                      |  | 7/1/2024                            |  |                  |  |
| 74                                      |  | 7/1/2024                            |  |                  |  |
| 75                                      |  | 7/1/2024                            |  |                  |  |
| 76                                      |  | 7/1/2024                            |  |                  |  |
| 77                                      |  | 7/1/2024                            |  |                  |  |
| 78                                      |  | 7/1/2024                            |  |                  |  |
| 79                                      |  | 7/1/2024                            |  |                  |  |
| 80                                      |  | 7/1/2024                            |  |                  |  |
| 81                                      |  | 7/1/2024                            |  |                  |  |
| 82                                      |  | 7/1/2024                            |  |                  |  |
| 83                                      |  | 7/1/2024                            |  |                  |  |
| 84                                      |  | 7/1/2024                            |  |                  |  |
| 85                                      |  | 7/1/2024                            |  |                  |  |
| 86                                      |  | 7/1/2024                            |  |                  |  |
| 87                                      |  | 7/1/2024                            |  |                  |  |
| 88                                      |  | 7/1/2024                            |  |                  |  |
| 89                                      |  | 7/1/2024                            |  |                  |  |
| 90                                      |  | 7/1/2024                            |  |                  |  |
| 91                                      |  | 7/1/2024                            |  |                  |  |
| 92                                      |  | 7/1/2024                            |  |                  |  |
| 93                                      |  | 7/1/2024                            |  |                  |  |
| 94                                      |  | 7/1/2024                            |  |                  |  |
| 95                                      |  | 7/1/2024                            |  |                  |  |
| 96                                      |  | 7/1/2024                            |  |                  |  |
| 97                                      |  | 7/1/2024                            |  |                  |  |
| 98                                      |  | 7/1/2024                            |  |                  |  |
| 99                                      |  | 7/1/2024                            |  |                  |  |
| 100                                     |  | 7/1/2024                            |  |                  |  |
| 101                                     |  | 7/1/2024                            |  |                  |  |
| 102                                     |  | 7/1/2024                            |  |                  |  |
| 103                                     |  | 7/1/2024                            |  |                  |  |
| 104                                     |  | 7/1/2024                            |  |                  |  |
| 105                                     |  | 7/1/2024                            |  |                  |  |
| 106                                     |  | 7/1/2024                            |  |                  |  |
| 107                                     |  | 7/1/2024                            |  |                  |  |
| 108                                     |  | 7/1/2024                            |  |                  |  |
| 109                                     |  | 7/1/2024                            |  |                  |  |
| 110                                     |  | 7/1/2024                            |  |                  |  |
| 111                                     |  | 7/1/2024                            |  |                  |  |
| 112                                     |  | 7/1/2024                            |  |                  |  |
| 113                                     |  | 7/1/2024                            |  |                  |  |
| 114                                     |  | 7/1/2024                            |  |                  |  |
| 115                                     |  | 7/1/2024                            |  |                  |  |
| 116                                     |  | 7/1/2024                            |  |                  |  |
| 117                                     |  | 7/1/2024                            |  |                  |  |
| 118                                     |  | 7/1/2024                            |  |                  |  |
| 119                                     |  | 7/1/2024                            |  |                  |  |
| 120                                     |  | 7/1/2024                            |  |                  |  |
| 121                                     |  | 7/1/2024                            |  |                  |  |
| 122                                     |  | 7/1/2024                            |  |                  |  |
| 123                                     |  | 7/1/2024                            |  |                  |  |
| 124                                     |  | 7/1/2024                            |  |                  |  |
| 125                                     |  | 7/1/2024                            |  |                  |  |
| 126                                     |  | 7/1/2024                            |  |                  |  |
| 127                                     |  | 7/1/2024                            |  |                  |  |
| 128                                     |  | 7/1/2024                            |  |                  |  |
| 129                                     |  | 7/1/2024                            |  |                  |  |
| 130                                     |  | 7/1/2024                            |  |                  |  |
| 131                                     |  | 7/1/2024                            |  |                  |  |
| 132                                     |  | 7/1/2024                            |  |                  |  |
| 133                                     |  | 7/1/2024                            |  |                  |  |
| 134                                     |  | 7/1/2024                            |  |                  |  |
| 135                                     |  | 7/1/2024                            |  |                  |  |
| 136                                     |  | 7/1/2024                            |  |                  |  |
| 137                                     |  | 7/1/2024                            |  |                  |  |
| 138                                     |  | 7/1/2024                            |  |                  |  |
| 139                                     |  | 7/1/2024                            |  |                  |  |
| 140                                     |  | 7/1/2024                            |  |                  |  |
| 141                                     |  | 7/1/2024                            |  |                  |  |
| 142                                     |  | 7/1/2024                            |  |                  |  |
| 143                                     |  | 7/1/2024                            |  |                  |  |
| 144                                     |  | 7/1/2024                            |  |                  |  |
| 145                                     |  | 7/1/2024                            |  |                  |  |
| 146                                     |  | 7/1/2024                            |  |                  |  |
| 147                                     |  | 7/1/2024                            |  |                  |  |
| 148                                     |  | 7/1/2024                            |  |                  |  |
| 149                                     |  | 7/1/2024                            |  |                  |  |
| 150                                     |  | 7/1/2024                            |  |                  |  |
| 151                                     |  | 7/1/2024                            |  |                  |  |
| 152                                     |  | 7/1/2024                            |  |                  |  |
| 153                                     |  | 7/1/2024                            |  |                  |  |
| 154                                     |  | 7/1/2024                            |  |                  |  |
| 155                                     |  | 7/1/2024                            |  |                  |  |
| 156                                     |  | 7/1/2024                            |  |                  |  |
| 157                                     |  | 7/1/2024                            |  |                  |  |
| 158                                     |  | 7/1/2024                            |  |                  |  |
| 159                                     |  | 7/1/2024                            |  |                  |  |
| 160                                     |  | 7/1/2024                            |  |                  |  |
| 161                                     |  | 7/1/2024                            |  |                  |  |
| 162                                     |  | 7/1/2024                            |  |                  |  |
| 163                                     |  | 7/1/2024                            |  |                  |  |
| 164                                     |  | 7/1/2024                            |  |                  |  |
| 165                                     |  | 7/1/2024                            |  |                  |  |
| 166                                     |  | 7/1/2024                            |  |                  |  |
| 167                                     |  | 7/1/2024                            |  |                  |  |
| 168                                     |  | 7/1/2024                            |  |                  |  |
| 169                                     |  | 7/1/2024                            |  |                  |  |
| 170                                     |  | 7/1/2024                            |  |                  |  |
| 171                                     |  | 7/1/2024                            |  |                  |  |
| 172                                     |  | 7/1/2024                            |  |                  |  |
| 173                                     |  | 7/1/2024                            |  |                  |  |
| 174                                     |  | 7/1/2024                            |  |                  |  |
| 175                                     |  | 7/1/2024                            |  |                  |  |
| 176                                     |  | 7/1/2024                            |  |                  |  |
| 177                                     |  | 7/1/2024                            |  |                  |  |
| 178                                     |  | 7/1/2024                            |  |                  |  |
| 179                                     |  | 7/1/2024                            |  |                  |  |
| 180                                     |  | 7/1/2024                            |  |                  |  |
| 181                                     |  | 7/1/2024                            |  |                  |  |
| 182                                     |  | 7/1/2024                            |  |                  |  |
| 183                                     |  | 7/1/2024                            |  |                  |  |
| 184                                     |  | 7/1/2024                            |  |                  |  |
| 185                                     |  | 7/1/2024                            |  |                  |  |
| 186                                     |  | 7/1/2024                            |  |                  |  |
| 187                                     |  | 7/1/2024                            |  |                  |  |
| 188                                     |  | 7/1/2024                            |  |                  |  |
| 189                                     |  | 7/1/2024                            |  |                  |  |
| 190                                     |  | 7/1/2024                            |  |                  |  |
| 191                                     |  | 7/1/2024                            |  |                  |  |
| 192                                     |  | 7/1/2024                            |  |                  |  |
| 193                                     |  | 7/1/2024                            |  |                  |  |
| 194                                     |  | 7/1/2024                            |  |                  |  |
| 195                                     |  | 7/1/2024                            |  |                  |  |
| 196                                     |  | 7/1/2024                            |  |                  |  |
| 197                                     |  | 7/1/2024                            |  |                  |  |
| 198                                     |  | 7/1/2024                            |  |                  |  |
| 199                                     |  | 7/1/2024                            |  |                  |  |
| 200                                     |  | 7/1/2024                            |  |                  |  |
| 201                                     |  | 7/1/2024                            |  |                  |  |
| 202                                     |  | 7/1/2024                            |  |                  |  |
| 203                                     |  | 7/1/2024                            |  |                  |  |
| 204                                     |  | 7/1/2024                            |  |                  |  |
| 205                                     |  | 7/1/2024                            |  |                  |  |
| 206                                     |  | 7/1/2024                            |  |                  |  |
| 207                                     |  | 7/1/2024                            |  |                  |  |
| 208                                     |  | 7/1/2024                            |  |                  |  |
| 209                                     |  | 7/1/2024                            |  |                  |  |
| 210                                     |  | 7/1/2024                            |  |                  |  |
| 211                                     |  | 7/1/2024                            |  |                  |  |
| 212                                     |  | 7/1/2024                            |  |                  |  |
| 213                                     |  | 7/1/2024                            |  |                  |  |
| 214                                     |  | 7/1/2024                            |  |                  |  |
| 215                                     |  | 7/1/2024                            |  |                  |  |
| 216                                     |  | 7/1/2024                            |  |                  |  |
| 217                                     |  | 7/1/2024                            |  |                  |  |
| 218                                     |  | 7/1/2024                            |  |                  |  |
| 219                                     |  | 7/1/2024                            |  |                  |  |
| 220                                     |  | 7/1/2024                            |  |                  |  |
| 221                                     |  | 7/1/2024                            |  |                  |  |
| 222                                     |  | 7/1/2024                            |  |                  |  |
| 223                                     |  | 7/1/2024                            |  |                  |  |
| 224                                     |  | 7/1/2024                            |  |                  |  |
| 225                                     |  | 7/1/2024                            |  |                  |  |
| 226                                     |  | 7/1/2024                            |  |                  |  |
| 227                                     |  | 7/1/2024                            |  |                  |  |
| 228                                     |  | 7/1/2024                            |  |                  |  |
| 229                                     |  | 7/1/2024                            |  |                  |  |
| 230                                     |  | 7/1/2024                            |  |                  |  |
| 231                                     |  | 7/1/2024                            |  |                  |  |
| 232                                     |  | 7/1/2024                            |  |                  |  |
| 233                                     |  | 7/1/2024                            |  |                  |  |
| 234                                     |  | 7/1/2024                            |  |                  |  |
| 235                                     |  | 7/1/2024                            |  |                  |  |
| 236                                     |  | 7/1/2024                            |  |                  |  |
| 237                                     |  | 7/1/2024                            |  |                  |  |
| 238                                     |  | 7/1/2024                            |  |                  |  |
| 239                                     |  | 7/1/2024                            |  |                  |  |
| 240                                     |  | 7/1/2024                            |  |                  |  |
| 241                                     |  | 7/1/2024                            |  |                  |  |
| 242                                     |  | 7/1/2024                            |  |                  |  |
| 243                                     |  | 7/1/2024                            |  |                  |  |
| 244                                     |  | 7/1/2024                            |  |                  |  |
| 245                                     |  | 7/1/2024                            |  |                  |  |
| 246                                     |  | 7/1/2024                            |  |                  |  |
| 247                                     |  | 7/1/2024                            |  |                  |  |
| 248                                     |  | 7/1/2024                            |  |                  |  |
| 249                                     |  | 7/1/2024                            |  |                  |  |
| 250                                     |  | 7/1/2024                            |  |                  |  |
| 251                                     |  | 7/1/2024                            |  |                  |  |
| 252                                     |  | 7/1/2024                            |  |                  |  |
| 253                                     |  | 7/1/2024                            |  |                  |  |
| 254                                     |  | 7/1/2024                            |  |                  |  |
| 255                                     |  | 7/1/2024                            |  |                  |  |
| 256                                     |  | 7/1/2024                            |  |                  |  |
| 257                                     |  | 7/1/2024                            |  |                  |  |
| 258                                     |  | 7/1/2024                            |  |                  |  |
| 259                                     |  | 7/1/2024                            |  |                  |  |
| 260                                     |  | 7/1/2024                            |  |                  |  |
| 261                                     |  | 7/1/2024                            |  |                  |  |
| 262                                     |  | 7/1/2024                            |  |                  |  |
| 263                                     |  | 7/1/2024                            |  |                  |  |
| 264                                     |  | 7/1/2024                            |  |                  |  |
| 265                                     |  | 7/1/2024                            |  |                  |  |
| 266                                     |  | 7/1/2024                            |  |                  |  |
| 267                                     |  | 7/1/2024                            |  |                  |  |
| 268                                     |  | 7/1/2024                            |  |                  |  |
| 269                                     |  | 7/1/2024                            |  |                  |  |
| 270                                     |  | 7/1/2024                            |  |                  |  |
| 271                                     |  | 7/1/2024                            |  |                  |  |
| 272                                     |  | 7/1/2024                            |  |                  |  |
| 273                                     |  | 7/1/2024                            |  |                  |  |
| 274                                     |  | 7/1/2024                            |  |                  |  |
| 275                                     |  | 7/1/2024                            |  |                  |  |
| 276                                     |  | 7/1/2024                            |  |                  |  |
| 277                                     |  | 7/1/2024                            |  |                  |  |
| 278                                     |  | 7/1/2024                            |  |                  |  |
| 279                                     |  | 7/1/2024                            |  |                  |  |
| 280                                     |  | 7/1/2024                            |  |                  |  |
| 281                                     |  | 7/1/2024                            |  |                  |  |
| 282                                     |  | 7/1/2024                            |  |                  |  |
| 283                                     |  | 7/1/2024                            |  |                  |  |
| 284                                     |  | 7/1/2024                            |  |                  |  |
| 285                                     |  | 7/1/2024                            |  |                  |  |
| 286                                     |  | 7/1/2024                            |  |                  |  |
| 287                                     |  | 7/1/2024                            |  |                  |  |
| 288                                     |  | 7/1/2024                            |  |                  |  |
| 289                                     |  | 7/1/2024                            |  |                  |  |
| 290                                     |  | 7/1/2024                            |  |                  |  |
| 291                                     |  | 7/1/2024                            |  |                  |  |
| 292                                     |  | 7/1/2024                            |  |                  |  |
| 293                                     |  | 7/1/2024                            |  |                  |  |
| 294                                     |  | 7/1/2024                            |  |                  |  |
| 295                                     |  | 7/1/2024                            |  |                  |  |
| 296                                     |  | 7/1/2024                            |  |                  |  |
| 297                                     |  | 7/1/2024                            |  |                  |  |
| 298                                     |  | 7/1/2024                            |  |                  |  |
| 299                                     |  | 7/1/2024                            |  |                  |  |
| 300                                     |  | 7/1/2024                            |  |                  |  |
| 301                                     |  | 7/1/2024                            |  |                  |  |
| 302                                     |  | 7/1/2024                            |  |                  |  |
| 303                                     |  | 7/1/2024                            |  |                  |  |
| 304                                     |  | 7/1/2024                            |  |                  |  |
| 305                                     |  | 7/1/2024                            |  |                  |  |
| 306                                     |  | 7/1/2024                            |  |                  |  |
| 307                                     |  | 7/1/2024                            |  |                  |  |
| 308                                     |  | 7/1/2024                            |  |                  |  |
| 309                                     |  | 7/1/2024                            |  |                  |  |
| 310                                     |  | 7/1/2024                            |  |                  |  |
| 311                                     |  | 7/1/2024                            |  |                  |  |
| 312                                     |  | 7/1/2024                            |  |                  |  |
| 313                                     |  | 7/1/2024                            |  |                  |  |
| 314                                     |  | 7/1/2024                            |  |                  |  |
| 315                                     |  | 7/1/2024                            |  |                  |  |
| 316                                     |  | 7/1/2024                            |  |                  |  |
| 317                                     |  | 7/1/2024                            |  |                  |  |
| 318                                     |  | 7/1/2024                            |  |                  |  |
| 319                                     |  | 7/1/2024                            |  |                  |  |
|   |  |                                     |  |                  |  |



Page 33 of 33



PHONE (575) 393-2326 ° 101 E. MARLAND ° HOBBS, NM 88240

---

July 22, 2024

DAN DUNKELBERG

TRINITY OILFIELD SERVICES & RENTALS, LLC

P. O. BOX 2587

HOBBS, NM 88241

RE: VGWU SAT 2 BTY

Enclosed are the results of analyses for samples received by the laboratory on 07/16/24 16:15.

Cardinal Laboratories is accredited through Texas NELAP under certificate number TX-C24-00112. Accreditation applies to drinking water, non-potable water and solid and chemical materials. All accredited analytes are denoted by an asterisk (\*). For a complete list of accredited analytes and matrices visit the TCEQ website at [www.tceq.texas.gov/field/qa/lab\\_accred\\_certif.html](http://www.tceq.texas.gov/field/qa/lab_accred_certif.html).

Cardinal Laboratories is accredited through the State of Colorado Department of Public Health and Environment for:

|                  |                              |
|------------------|------------------------------|
| Method EPA 552.2 | Haloacetic Acids (HAA-5)     |
| Method EPA 524.2 | Total Trihalomethanes (TTHM) |
| Method EPA 524.4 | Regulated VOCs (V1, V2, V3)  |

Accreditation applies to public drinking water matrices.

This report meets NELAP requirements and is made up of a cover page, analytical results, and a copy of the original chain-of-custody. If you have any questions concerning this report, please feel free to contact me.

Sincerely,

A handwritten signature in black ink that reads "Celey D. Keene".

Celey D. Keene

Lab Director/Quality Manager



PHONE (575) 393-2326 ° 101 E. MARLAND ° HOBBS, NM 88240

**Analytical Results For:**

TRINITY OILFIELD SERVICES & RENTALS, LLC  
 DAN DUNKELBERG  
 P. O. BOX 2587  
 HOBBS NM, 88241  
 Fax To: NONE

Received: 07/16/2024  
 Reported: 07/22/2024  
 Project Name: VGWU SAT 2 BTY  
 Project Number: MORNINGSTAR OP  
 Project Location: LEA CO., NM

Sampling Date: 07/15/2024  
 Sampling Type: Soil  
 Sampling Condition: Cool & Intact  
 Sample Received By: Shalyn Rodriguez

**Sample ID: CF-004.0-01.0-P (H244253-01)**

| BTEX 8021B     |        | mg/kg           | Analyzed By: JH |              |      |            |               |      |           |
|----------------|--------|-----------------|-----------------|--------------|------|------------|---------------|------|-----------|
| Analyte        | Result | Reporting Limit | Analyzed        | Method Blank | BS   | % Recovery | True Value QC | RPD  | Qualifier |
| Benzene*       | <0.050 | 0.050           | 07/17/2024      | ND           | 2.03 | 102        | 2.00          | 2.81 |           |
| Toluene*       | <0.050 | 0.050           | 07/17/2024      | ND           | 2.06 | 103        | 2.00          | 1.64 |           |
| Ethylbenzene*  | <0.050 | 0.050           | 07/17/2024      | ND           | 2.17 | 109        | 2.00          | 2.73 |           |
| Total Xylenes* | <0.150 | 0.150           | 07/17/2024      | ND           | 6.49 | 108        | 6.00          | 2.92 |           |
| Total BTEX     | <0.300 | 0.300           | 07/17/2024      | ND           |      |            |               |      |           |

Surrogate: 4-Bromofluorobenzene (PID) 109 % 71.5-134

| Chloride, SM4500Cl-B |        | mg/kg           | Analyzed By: CT |              |     |            |               |      |           |
|----------------------|--------|-----------------|-----------------|--------------|-----|------------|---------------|------|-----------|
| Analyte              | Result | Reporting Limit | Analyzed        | Method Blank | BS  | % Recovery | True Value QC | RPD  | Qualifier |
| Chloride             | 176    | 16.0            | 07/18/2024      | ND           | 416 | 104        | 400           | 7.41 |           |

| TPH 8015M        |        | mg/kg           | Analyzed By: MS |              |     |            |               |       |           |
|------------------|--------|-----------------|-----------------|--------------|-----|------------|---------------|-------|-----------|
| Analyte          | Result | Reporting Limit | Analyzed        | Method Blank | BS  | % Recovery | True Value QC | RPD   | Qualifier |
| GRO C6-C10*      | <10.0  | 10.0            | 07/17/2024      | ND           | 185 | 92.4       | 200           | 0.974 |           |
| DRO >C10-C28*    | <10.0  | 10.0            | 07/17/2024      | ND           | 180 | 89.8       | 200           | 0.834 |           |
| EXT DRO >C28-C36 | <10.0  | 10.0            | 07/17/2024      | ND           |     |            |               |       |           |

Surrogate: 1-Chlorooctane 90.9 % 48.2-134

Surrogate: 1-Chlorooctadecane 83.9 % 49.1-148

Cardinal Laboratories

\*=Accredited Analyte

PLEASE NOTE: Liability and Damages. Cardinal's liability and client's exclusive remedy for any claim arising, whether based in contract or tort, shall be limited to the amount paid by client for analyses. All claims, including those for negligence and any other cause whatsoever shall be deemed waived unless made in writing and received by Cardinal within thirty (30) days after completion of the applicable service. In no event shall Cardinal be liable for incidental or consequential damages, including, without limitation, business interruptions, loss of use, or loss of profits incurred by client, its subsidiaries, affiliates or successors arising out of or related to the performance of the services hereunder by Cardinal, regardless of whether such claim is based upon any of the above stated reasons or otherwise. Results relate only to the samples identified above. This report shall not be reproduced except in full with written approval of Cardinal Laboratories.

Celey D. Keene, Lab Director/Quality Manager





PHONE (575) 393-2326 ° 101 E. MARLAND ° HOBBS, NM 88240

**Analytical Results For:**

TRINITY OILFIELD SERVICES & RENTALS, LLC  
 DAN DUNKELBERG  
 P. O. BOX 2587  
 HOBBS NM, 88241  
 Fax To: NONE

Received: 07/16/2024  
 Reported: 07/22/2024  
 Project Name: VGWU SAT 2 BTY  
 Project Number: MORNINGSTAR OP  
 Project Location: LEA CO., NM

Sampling Date: 07/15/2024  
 Sampling Type: Soil  
 Sampling Condition: Cool & Intact  
 Sample Received By: Shalyn Rodriguez

**Sample ID: CF-006.0-01.0-S (H244253-02)**

| BTEx 8021B     |        | mg/kg           |            | Analyzed By: JH |      |            |               |      |           |
|----------------|--------|-----------------|------------|-----------------|------|------------|---------------|------|-----------|
| Analyte        | Result | Reporting Limit | Analyzed   | Method Blank    | BS   | % Recovery | True Value QC | RPD  | Qualifier |
| Benzene*       | <0.050 | 0.050           | 07/17/2024 | ND              | 2.03 | 102        | 2.00          | 2.81 |           |
| Toluene*       | <0.050 | 0.050           | 07/17/2024 | ND              | 2.06 | 103        | 2.00          | 1.64 |           |
| Ethylbenzene*  | <0.050 | 0.050           | 07/17/2024 | ND              | 2.17 | 109        | 2.00          | 2.73 |           |
| Total Xylenes* | <0.150 | 0.150           | 07/17/2024 | ND              | 6.49 | 108        | 6.00          | 2.92 |           |
| Total BTEX     | <0.300 | 0.300           | 07/17/2024 | ND              |      |            |               |      |           |

Surrogate: 4-Bromofluorobenzene (PID) 110 % 71.5-134

| Chloride, SM4500Cl-B |        | mg/kg           |            | Analyzed By: CT |     |            |               |      |           |  |
|----------------------|--------|-----------------|------------|-----------------|-----|------------|---------------|------|-----------|--|
| Analyte              | Result | Reporting Limit | Analyzed   | Method Blank    | BS  | % Recovery | True Value QC | RPD  | Qualifier |  |
| Chloride             | 1630   | 16.0            | 07/18/2024 | ND              | 416 | 104        | 400           | 7.41 |           |  |

| TPH 8015M        |        | mg/kg           |            | Analyzed By: MS |     |            |               |       |           |
|------------------|--------|-----------------|------------|-----------------|-----|------------|---------------|-------|-----------|
| Analyte          | Result | Reporting Limit | Analyzed   | Method Blank    | BS  | % Recovery | True Value QC | RPD   | Qualifier |
| GRO C6-C10*      | <10.0  | 10.0            | 07/17/2024 | ND              | 185 | 92.4       | 200           | 0.974 |           |
| DRO >C10-C28*    | <10.0  | 10.0            | 07/17/2024 | ND              | 180 | 89.8       | 200           | 0.834 |           |
| EXT DRO >C28-C36 | <10.0  | 10.0            | 07/17/2024 | ND              |     |            |               |       |           |

Surrogate: 1-Chlorooctane 92.4 % 48.2-134

Surrogate: 1-Chlorooctadecane 86.2 % 49.1-148

Cardinal Laboratories

\*=Accredited Analyte

PLEASE NOTE: Liability and Damages. Cardinal's liability and client's exclusive remedy for any claim arising, whether based in contract or tort, shall be limited to the amount paid by client for analyses. All claims, including those for negligence and any other cause whatsoever shall be deemed waived unless made in writing and received by Cardinal within thirty (30) days after completion of the applicable service. In no event shall Cardinal be liable for incidental or consequential damages, including, without limitation, business interruptions, loss of use, or loss of profits incurred by client, its subsidiaries, affiliates or successors arising out of or related to the performance of the services hereunder by Cardinal, regardless of whether such claim is based upon any of the above stated reasons or otherwise. Results relate only to the samples identified above. This report shall not be reproduced except in full with written approval of Cardinal Laboratories.

Celey D. Keene, Lab Director/Quality Manager



PHONE (575) 393-2326 ° 101 E. MARLAND ° HOBBS, NM 88240

**Analytical Results For:**

TRINITY OILFIELD SERVICES & RENTALS, LLC  
 DAN DUNKELBERG  
 P. O. BOX 2587  
 HOBBS NM, 88241  
 Fax To: NONE

Received: 07/16/2024  
 Reported: 07/22/2024  
 Project Name: VGWU SAT 2 BTY  
 Project Number: MORNINGSTAR OP  
 Project Location: LEA CO., NM

Sampling Date: 07/15/2024  
 Sampling Type: Soil  
 Sampling Condition: Cool & Intact  
 Sample Received By: Shalyn Rodriguez

**Sample ID: CF-015.0-01.5-S (H244253-03)**

| BTEX 8021B     |        | mg/kg           |            | Analyzed By: JH |      |            |               |      |           |
|----------------|--------|-----------------|------------|-----------------|------|------------|---------------|------|-----------|
| Analyte        | Result | Reporting Limit | Analyzed   | Method Blank    | BS   | % Recovery | True Value QC | RPD  | Qualifier |
| Benzene*       | <0.050 | 0.050           | 07/17/2024 | ND              | 2.21 | 110        | 2.00          | 4.60 |           |
| Toluene*       | <0.050 | 0.050           | 07/17/2024 | ND              | 2.35 | 118        | 2.00          | 3.15 |           |
| Ethylbenzene*  | <0.050 | 0.050           | 07/17/2024 | ND              | 2.45 | 123        | 2.00          | 3.00 | QM-07     |
| Total Xylenes* | <0.150 | 0.150           | 07/17/2024 | ND              | 7.57 | 126        | 6.00          | 1.65 | QM-07     |
| Total BTEX     | <0.300 | 0.300           | 07/17/2024 | ND              |      |            |               |      |           |

Surrogate: 4-Bromofluorobenzene (PID) 107 % 71.5-134

| Chloride, SM4500CI-B |        | mg/kg           |            | Analyzed By: CT |     |            |               |      |           |  |
|----------------------|--------|-----------------|------------|-----------------|-----|------------|---------------|------|-----------|--|
| Analyte              | Result | Reporting Limit | Analyzed   | Method Blank    | BS  | % Recovery | True Value QC | RPD  | Qualifier |  |
| Chloride             | 3480   | 16.0            | 07/18/2024 | ND              | 416 | 104        | 400           | 7.41 |           |  |

| TPH 8015M        |        | mg/kg           |            | Analyzed By: MS |     |            |               |       |           |
|------------------|--------|-----------------|------------|-----------------|-----|------------|---------------|-------|-----------|
| Analyte          | Result | Reporting Limit | Analyzed   | Method Blank    | BS  | % Recovery | True Value QC | RPD   | Qualifier |
| GRO C6-C10*      | <10.0  | 10.0            | 07/17/2024 | ND              | 185 | 92.4       | 200           | 0.974 |           |
| DRO >C10-C28*    | 44.3   | 10.0            | 07/17/2024 | ND              | 180 | 89.8       | 200           | 0.834 |           |
| EXT DRO >C28-C36 | 10.1   | 10.0            | 07/17/2024 | ND              |     |            |               |       |           |

Surrogate: 1-Chlorooctane 102 % 48.2-134

Surrogate: 1-Chlorooctadecane 97.9 % 49.1-148

Cardinal Laboratories

\*=Accredited Analyte

PLEASE NOTE: Liability and Damages. Cardinal's liability and client's exclusive remedy for any claim arising, whether based in contract or tort, shall be limited to the amount paid by client for analyses. All claims, including those for negligence and any other cause whatsoever shall be deemed waived unless made in writing and received by Cardinal within thirty (30) days after completion of the applicable service. In no event shall Cardinal be liable for incidental or consequential damages, including, without limitation, business interruptions, loss of use, or loss of profits incurred by client, its subsidiaries, affiliates or successors arising out of or related to the performance of the services hereunder by Cardinal, regardless of whether such claim is based upon any of the above stated reasons or otherwise. Results relate only to the samples identified above. This report shall not be reproduced except in full with written approval of Cardinal Laboratories.

Celey D. Keene, Lab Director/Quality Manager



PHONE (575) 393-2326 ° 101 E. MARLAND ° HOBBS, NM 88240

**Analytical Results For:**

TRINITY OILFIELD SERVICES & RENTALS, LLC  
 DAN DUNKELBERG  
 P. O. BOX 2587  
 HOBBS NM, 88241  
 Fax To: NONE

Received: 07/16/2024  
 Reported: 07/22/2024  
 Project Name: VGWU SAT 2 BTY  
 Project Number: MORNINGSTAR OP  
 Project Location: LEA CO., NM

Sampling Date: 07/15/2024  
 Sampling Type: Soil  
 Sampling Condition: Cool & Intact  
 Sample Received By: Shalyn Rodriguez

**Sample ID: CF-017.0-00.5-S (H244253-04)**

| BTEX 8021B     |        | mg/kg           |            | Analyzed By: JH |      |            |               |      |           |
|----------------|--------|-----------------|------------|-----------------|------|------------|---------------|------|-----------|
| Analyte        | Result | Reporting Limit | Analyzed   | Method Blank    | BS   | % Recovery | True Value QC | RPD  | Qualifier |
| Benzene*       | <0.050 | 0.050           | 07/17/2024 | ND              | 2.21 | 110        | 2.00          | 4.60 |           |
| Toluene*       | <0.050 | 0.050           | 07/17/2024 | ND              | 2.35 | 118        | 2.00          | 3.15 |           |
| Ethylbenzene*  | <0.050 | 0.050           | 07/17/2024 | ND              | 2.45 | 123        | 2.00          | 3.00 |           |
| Total Xylenes* | <0.150 | 0.150           | 07/17/2024 | ND              | 7.57 | 126        | 6.00          | 1.65 |           |
| Total BTEX     | <0.300 | 0.300           | 07/17/2024 | ND              |      |            |               |      |           |

Surrogate: 4-Bromofluorobenzene (PID) 114 % 71.5-134

| Chloride, SM4500CI-B |        | mg/kg           |            | Analyzed By: CT |     |            |               |      |           |  |
|----------------------|--------|-----------------|------------|-----------------|-----|------------|---------------|------|-----------|--|
| Analyte              | Result | Reporting Limit | Analyzed   | Method Blank    | BS  | % Recovery | True Value QC | RPD  | Qualifier |  |
| Chloride             | 2600   | 16.0            | 07/18/2024 | ND              | 416 | 104        | 400           | 7.41 |           |  |

| TPH 8015M        |        | mg/kg           |            | Analyzed By: MS |     |            |               |       |           |
|------------------|--------|-----------------|------------|-----------------|-----|------------|---------------|-------|-----------|
| Analyte          | Result | Reporting Limit | Analyzed   | Method Blank    | BS  | % Recovery | True Value QC | RPD   | Qualifier |
| GRO C6-C10*      | <10.0  | 10.0            | 07/17/2024 | ND              | 185 | 92.4       | 200           | 0.974 |           |
| DRO >C10-C28*    | 188    | 10.0            | 07/17/2024 | ND              | 180 | 89.8       | 200           | 0.834 |           |
| EXT DRO >C28-C36 | 67.7   | 10.0            | 07/17/2024 | ND              |     |            |               |       |           |

Surrogate: 1-Chlorooctane 100 % 48.2-134

Surrogate: 1-Chlorooctadecane 94.7 % 49.1-148

Cardinal Laboratories

\*=Accredited Analyte

PLEASE NOTE: Liability and Damages. Cardinal's liability and client's exclusive remedy for any claim arising, whether based in contract or tort, shall be limited to the amount paid by client for analyses. All claims, including those for negligence and any other cause whatsoever shall be deemed waived unless made in writing and received by Cardinal within thirty (30) days after completion of the applicable service. In no event shall Cardinal be liable for incidental or consequential damages, including, without limitation, business interruptions, loss of use, or loss of profits incurred by client, its subsidiaries, affiliates or successors arising out of or related to the performance of the services hereunder by Cardinal, regardless of whether such claim is based upon any of the above stated reasons or otherwise. Results relate only to the samples identified above. This report shall not be reproduced except in full with written approval of Cardinal Laboratories.

Celey D. Keene, Lab Director/Quality Manager





PHONE (575) 393-2326 ° 101 E. MARLAND ° HOBBS, NM 88240

**Analytical Results For:**

TRINITY OILFIELD SERVICES & RENTALS, LLC  
 DAN DUNKELBERG  
 P. O. BOX 2587  
 HOBBS NM, 88241  
 Fax To: NONE

Received: 07/16/2024  
 Reported: 07/22/2024  
 Project Name: VGWU SAT 2 BTY  
 Project Number: MORNINGSTAR OP  
 Project Location: LEA CO., NM

Sampling Date: 07/15/2024  
 Sampling Type: Soil  
 Sampling Condition: Cool & Intact  
 Sample Received By: Shalyn Rodriguez

**Sample ID: CF-018.0-01.0-S (H244253-05)**

| BTEx 8021B     |        | mg/kg           |            | Analyzed By: JH |      |            |               |      |           |
|----------------|--------|-----------------|------------|-----------------|------|------------|---------------|------|-----------|
| Analyte        | Result | Reporting Limit | Analyzed   | Method Blank    | BS   | % Recovery | True Value QC | RPD  | Qualifier |
| Benzene*       | <0.050 | 0.050           | 07/17/2024 | ND              | 2.21 | 110        | 2.00          | 4.60 |           |
| Toluene*       | <0.050 | 0.050           | 07/17/2024 | ND              | 2.35 | 118        | 2.00          | 3.15 |           |
| Ethylbenzene*  | <0.050 | 0.050           | 07/17/2024 | ND              | 2.45 | 123        | 2.00          | 3.00 |           |
| Total Xylenes* | <0.150 | 0.150           | 07/17/2024 | ND              | 7.57 | 126        | 6.00          | 1.65 |           |
| Total BTEX     | <0.300 | 0.300           | 07/17/2024 | ND              |      |            |               |      |           |

Surrogate: 4-Bromofluorobenzene (PID) 123 % 71.5-134

| Chloride, SM4500Cl-B |        | mg/kg           |            | Analyzed By: CT |     |            |               |      |           |  |
|----------------------|--------|-----------------|------------|-----------------|-----|------------|---------------|------|-----------|--|
| Analyte              | Result | Reporting Limit | Analyzed   | Method Blank    | BS  | % Recovery | True Value QC | RPD  | Qualifier |  |
| Chloride             | 1310   | 16.0            | 07/18/2024 | ND              | 416 | 104        | 400           | 7.41 |           |  |

| TPH 8015M        |        | mg/kg           |            | Analyzed By: MS |     |            |               |       |           |
|------------------|--------|-----------------|------------|-----------------|-----|------------|---------------|-------|-----------|
| Analyte          | Result | Reporting Limit | Analyzed   | Method Blank    | BS  | % Recovery | True Value QC | RPD   | Qualifier |
| GRO C6-C10*      | <10.0  | 10.0            | 07/17/2024 | ND              | 188 | 93.8       | 200           | 0.790 |           |
| DRO >C10-C28*    | <10.0  | 10.0            | 07/17/2024 | ND              | 185 | 92.6       | 200           | 2.09  |           |
| EXT DRO >C28-C36 | <10.0  | 10.0            | 07/17/2024 | ND              |     |            |               |       |           |

Surrogate: 1-Chlorooctane 114 % 48.2-134

Surrogate: 1-Chlorooctadecane 139 % 49.1-148

Cardinal Laboratories

\*=Accredited Analyte

PLEASE NOTE: Liability and Damages. Cardinal's liability and client's exclusive remedy for any claim arising, whether based in contract or tort, shall be limited to the amount paid by client for analyses. All claims, including those for negligence and any other cause whatsoever shall be deemed waived unless made in writing and received by Cardinal within thirty (30) days after completion of the applicable service. In no event shall Cardinal be liable for incidental or consequential damages, including, without limitation, business interruptions, loss of use, or loss of profits incurred by client, its subsidiaries, affiliates or successors arising out of or related to the performance of the services hereunder by Cardinal, regardless of whether such claim is based upon any of the above stated reasons or otherwise. Results relate only to the samples identified above. This report shall not be reproduced except in full with written approval of Cardinal Laboratories.

Celey D. Keene, Lab Director/Quality Manager

PHONE (575) 393-2326 • 101 E. MARLAND • HOBBS, NM 88240

---

### Notes and Definitions

|       |  |
|-------|--|
| QM-07 | The spike recovery was outside acceptance limits for the MS and/or MSD. The batch was accepted based on acceptable LCS recovery.                               |
| BS-3  | Blank spike recovery outside of lab established statistical limits, but still within method limits. Data is not adversely affected.                            |
| ND    | Analyte NOT DETECTED at or above the reporting limit   |
| RPD   | Relative Percent Difference  |
| **    | Samples not received at proper temperature of 6°C or below.  |
| ***   | Insufficient time to reach temperature.  |
| -     | Chloride by SM4500Cl-B does not require samples be received at or below 6°C<br>Samples reported on an as received basis (wet) unless otherwise noted on report |

---

Cardinal Laboratories

\*=Accredited Analyte

PLEASE NOTE: Liability and Damages. Cardinal's liability and client's exclusive remedy for any claim arising, whether based in contract or tort, shall be limited to the amount paid by client for analyses. All claims, including those for negligence and any other cause whatsoever shall be deemed waived unless made in writing and received by Cardinal within thirty (30) days after completion of the applicable service. In no event shall Cardinal be liable for incidental or consequential damages, including, without limitation, business interruptions, loss of use, or loss of profits incurred by client, its subsidiaries, affiliates or successors arising out of or related to the performance of the services hereunder by Cardinal, regardless of whether such claim is based upon any of the above stated reasons or otherwise. Results relate only to the samples identified above. This report shall not be reproduced except in full with written approval of Cardinal Laboratories.

A handwritten signature in black ink, appearing to read "Celey D. Keene".

---

Celey D. Keene, Lab Director/Quality Manager

Page 8 of 8





PHONE (575) 393-2326 ° 101 E. MARLAND ° HOBBS, NM 88240

---

August 19, 2024

DAN DUNKELBERG

TRINITY OILFIELD SERVICES & RENTALS, LLC

P. O. BOX 2587

HOBBS, NM 88241

RE: VGWU SAT 2 BTY

Enclosed are the results of analyses for samples received by the laboratory on 08/13/24 10:45.

Cardinal Laboratories is accredited through Texas NELAP under certificate number TX-C24-00112. Accreditation applies to drinking water, non-potable water and solid and chemical materials. All accredited analytes are denoted by an asterisk (\*). For a complete list of accredited analytes and matrices visit the TCEQ website at [www.tceq.texas.gov/field/qa/lab\\_accred\\_certif.html](http://www.tceq.texas.gov/field/qa/lab_accred_certif.html).

Cardinal Laboratories is accredited through the State of Colorado Department of Public Health and Environment for:

|                  |                              |
|------------------|------------------------------|
| Method EPA 552.2 | Haloacetic Acids (HAA-5)     |
| Method EPA 524.2 | Total Trihalomethanes (TTHM) |
| Method EPA 524.4 | Regulated VOCs (V1, V2, V3)  |

Accreditation applies to public drinking water matrices.

This report meets NELAP requirements and is made up of a cover page, analytical results, and a copy of the original chain-of-custody. If you have any questions concerning this report, please feel free to contact me.

Sincerely,

A handwritten signature in black ink that reads "Celey D. Keene". The signature is written in a cursive, flowing style.

Celey D. Keene

Lab Director/Quality Manager



PHONE (575) 393-2326 ° 101 E. MARLAND ° HOBBS, NM 88240

**Analytical Results For:**

TRINITY OILFIELD SERVICES & RENTALS, LLC  
 DAN DUNKELBERG  
 P. O. BOX 2587  
 HOBBS NM, 88241  
 Fax To: NONE

Received: 08/13/2024  
 Reported: 08/19/2024  
 Project Name: VGWU SAT 2 BTY  
 Project Number: MORNINGSTAR OP  
 Project Location: LEA CO., NM

Sampling Date: 08/12/2024  
 Sampling Type: Soil  
 Sampling Condition: Cool & Intact  
 Sample Received By: Tamara Oldaker

**Sample ID: CW-001.0-00.5-S (H244869-01)**

| BTEX 8021B     |        | mg/kg           |            | Analyzed By: JH |      |            |               |      |           |
|----------------|--------|-----------------|------------|-----------------|------|------------|---------------|------|-----------|
| Analyte        | Result | Reporting Limit | Analyzed   | Method Blank    | BS   | % Recovery | True Value QC | RPD  | Qualifier |
| Benzene*       | <0.050 | 0.050           | 08/14/2024 | ND              | 2.21 | 111        | 2.00          | 14.0 |           |
| Toluene*       | <0.050 | 0.050           | 08/14/2024 | ND              | 2.27 | 114        | 2.00          | 12.9 |           |
| Ethylbenzene*  | <0.050 | 0.050           | 08/14/2024 | ND              | 2.33 | 116        | 2.00          | 12.7 |           |
| Total Xylenes* | <0.150 | 0.150           | 08/14/2024 | ND              | 7.10 | 118        | 6.00          | 12.1 |           |
| Total BTEX     | <0.300 | 0.300           | 08/14/2024 | ND              |      |            |               |      |           |

Surrogate: 4-Bromofluorobenzene (PID) 113 % 71.5-134

| Chloride, SM4500Cl-B |        | mg/kg           |            | Analyzed By: AC |     |            |               |      |           |
|----------------------|--------|-----------------|------------|-----------------|-----|------------|---------------|------|-----------|
| Analyte              | Result | Reporting Limit | Analyzed   | Method Blank    | BS  | % Recovery | True Value QC | RPD  | Qualifier |
| Chloride             | 3360   | 16.0            | 08/15/2024 | ND              | 400 | 100        | 400           | 0.00 |           |

| TPH 8015M        |        | mg/kg           |            | Analyzed By: MS |     |            |               |      |           |
|------------------|--------|-----------------|------------|-----------------|-----|------------|---------------|------|-----------|
| Analyte          | Result | Reporting Limit | Analyzed   | Method Blank    | BS  | % Recovery | True Value QC | RPD  | Qualifier |
| GRO C6-C10*      | <10.0  | 10.0            | 08/14/2024 | ND              | 199 | 99.4       | 200           | 2.11 |           |
| DRO >C10-C28*    | 96.0   | 10.0            | 08/14/2024 | ND              | 204 | 102        | 200           | 8.82 |           |
| EXT DRO >C28-C36 | 34.0   | 10.0            | 08/14/2024 | ND              |     |            |               |      |           |

Surrogate: 1-Chlorooctane 88.5 % 48.2-134

Surrogate: 1-Chlorooctadecane 103 % 49.1-148

Cardinal Laboratories

\*=Accredited Analyte

PLEASE NOTE: Liability and Damages. Cardinal's liability and client's exclusive remedy for any claim arising, whether based in contract or tort, shall be limited to the amount paid by client for analyses. All claims, including those for negligence and any other cause whatsoever shall be deemed waived unless made in writing and received by Cardinal within thirty (30) days after completion of the applicable service. In no event shall Cardinal be liable for incidental or consequential damages, including, without limitation, business interruptions, loss of use, or loss of profits incurred by client, its subsidiaries, affiliates or successors arising out of or related to the performance of the services hereunder by Cardinal, regardless of whether such claim is based upon any of the above stated reasons or otherwise. Results relate only to the samples identified above. This report shall not be reproduced except in full with written approval of Cardinal Laboratories.

Celey D. Keene, Lab Director/Quality Manager



PHONE (575) 393-2326 ° 101 E. MARLAND ° HOBBS, NM 88240

**Analytical Results For:**

TRINITY OILFIELD SERVICES & RENTALS, LLC  
 DAN DUNKELBERG  
 P. O. BOX 2587  
 HOBBS NM, 88241  
 Fax To: NONE

Received: 08/13/2024  
 Reported: 08/19/2024  
 Project Name: VGWU SAT 2 BTY  
 Project Number: MORNINGSTAR OP  
 Project Location: LEA CO., NM

Sampling Date: 08/12/2024  
 Sampling Type: Soil  
 Sampling Condition: Cool & Intact  
 Sample Received By: Tamara Oldaker

**Sample ID: CW-002.0-00.1-S (H244869-02)**

| BTEx 8021B     |        | mg/kg           |            | Analyzed By: JH |      |            |               |      |           |  |
|----------------|--------|-----------------|------------|-----------------|------|------------|---------------|------|-----------|--|
| Analyte        | Result | Reporting Limit | Analyzed   | Method Blank    | BS   | % Recovery | True Value QC | RPD  | Qualifier |  |
| Benzene*       | <0.050 | 0.050           | 08/14/2024 | ND              | 2.21 | 111        | 2.00          | 14.0 |           |  |
| Toluene*       | <0.050 | 0.050           | 08/14/2024 | ND              | 2.27 | 114        | 2.00          | 12.9 |           |  |
| Ethylbenzene*  | <0.050 | 0.050           | 08/14/2024 | ND              | 2.33 | 116        | 2.00          | 12.7 |           |  |
| Total Xylenes* | <0.150 | 0.150           | 08/14/2024 | ND              | 7.10 | 118        | 6.00          | 12.1 |           |  |
| Total BTEX     | <0.300 | 0.300           | 08/14/2024 | ND              |      |            |               |      |           |  |

Surrogate: 4-Bromofluorobenzene (PID) 114 % 71.5-134

| Chloride, SM4500Cl-B |        | mg/kg           |            | Analyzed By: AC |     |            |               |      |           |
|----------------------|--------|-----------------|------------|-----------------|-----|------------|---------------|------|-----------|
| Analyte              | Result | Reporting Limit | Analyzed   | Method Blank    | BS  | % Recovery | True Value QC | RPD  | Qualifier |
| Chloride             | 368    | 16.0            | 08/15/2024 | ND              | 400 | 100        | 400           | 0.00 |           |

| TPH 8015M        |        | mg/kg           |            | Analyzed By: MS |     |            |               |      |           |
|------------------|--------|-----------------|------------|-----------------|-----|------------|---------------|------|-----------|
| Analyte          | Result | Reporting Limit | Analyzed   | Method Blank    | BS  | % Recovery | True Value QC | RPD  | Qualifier |
| GRO C6-C10*      | <10.0  | 10.0            | 08/14/2024 | ND              | 199 | 99.4       | 200           | 2.11 |           |
| DRO >C10-C28*    | <10.0  | 10.0            | 08/14/2024 | ND              | 204 | 102        | 200           | 8.82 |           |
| EXT DRO >C28-C36 | <10.0  | 10.0            | 08/14/2024 | ND              |     |            |               |      |           |

Surrogate: 1-Chlorooctane 93.1 % 48.2-134

Surrogate: 1-Chlorooctadecane 104 % 49.1-148

Cardinal Laboratories

\*=Accredited Analyte

PLEASE NOTE: Liability and Damages. Cardinal's liability and client's exclusive remedy for any claim arising, whether based in contract or tort, shall be limited to the amount paid by client for analyses. All claims, including those for negligence and any other cause whatsoever shall be deemed waived unless made in writing and received by Cardinal within thirty (30) days after completion of the applicable service. In no event shall Cardinal be liable for incidental or consequential damages, including, without limitation, business interruptions, loss of use, or loss of profits incurred by client, its subsidiaries, affiliates or successors arising out of or related to the performance of the services hereunder by Cardinal, regardless of whether such claim is based upon any of the above stated reasons or otherwise. Results relate only to the samples identified above. This report shall not be reproduced except in full with written approval of Cardinal Laboratories.

Celey D. Keene, Lab Director/Quality Manager





PHONE (575) 393-2326 ° 101 E. MARLAND ° HOBBS, NM 88240

**Analytical Results For:**

TRINITY OILFIELD SERVICES & RENTALS, LLC  
 DAN DUNKELBERG  
 P. O. BOX 2587  
 HOBBS NM, 88241  
 Fax To: NONE

Received: 08/13/2024  
 Reported: 08/19/2024  
 Project Name: VGWU SAT 2 BTY  
 Project Number: MORNINGSTAR OP  
 Project Location: LEA CO., NM

Sampling Date: 08/12/2024  
 Sampling Type: Soil  
 Sampling Condition: Cool & Intact  
 Sample Received By: Tamara Oldaker

**Sample ID: CW-003.0-00.5-S (H244869-03)**

| BTEx 8021B     |        | mg/kg           |            | Analyzed By: JH |      |            |               |      |           |
|----------------|--------|-----------------|------------|-----------------|------|------------|---------------|------|-----------|
| Analyte        | Result | Reporting Limit | Analyzed   | Method Blank    | BS   | % Recovery | True Value QC | RPD  | Qualifier |
| Benzene*       | <0.050 | 0.050           | 08/14/2024 | ND              | 2.21 | 111        | 2.00          | 14.0 |           |
| Toluene*       | <0.050 | 0.050           | 08/14/2024 | ND              | 2.27 | 114        | 2.00          | 12.9 |           |
| Ethylbenzene*  | <0.050 | 0.050           | 08/14/2024 | ND              | 2.33 | 116        | 2.00          | 12.7 |           |
| Total Xylenes* | <0.150 | 0.150           | 08/14/2024 | ND              | 7.10 | 118        | 6.00          | 12.1 |           |
| Total BTEX     | <0.300 | 0.300           | 08/14/2024 | ND              |      |            |               |      |           |

Surrogate: 4-Bromofluorobenzene (PID) 113 % 71.5-134

| Chloride, SM4500Cl-B |        | mg/kg           |            | Analyzed By: AC |     |            |               |      |           |
|----------------------|--------|-----------------|------------|-----------------|-----|------------|---------------|------|-----------|
| Analyte              | Result | Reporting Limit | Analyzed   | Method Blank    | BS  | % Recovery | True Value QC | RPD  | Qualifier |
| Chloride             | 608    | 16.0            | 08/15/2024 | ND              | 400 | 100        | 400           | 0.00 |           |

| TPH 8015M        |        | mg/kg           |            | Analyzed By: MS |     |            |               |      |           |
|------------------|--------|-----------------|------------|-----------------|-----|------------|---------------|------|-----------|
| Analyte          | Result | Reporting Limit | Analyzed   | Method Blank    | BS  | % Recovery | True Value QC | RPD  | Qualifier |
| GRO C6-C10*      | <10.0  | 10.0            | 08/14/2024 | ND              | 199 | 99.4       | 200           | 2.11 |           |
| DRO >C10-C28*    | <10.0  | 10.0            | 08/14/2024 | ND              | 204 | 102        | 200           | 8.82 |           |
| EXT DRO >C28-C36 | <10.0  | 10.0            | 08/14/2024 | ND              |     |            |               |      |           |

Surrogate: 1-Chlorooctane 91.0 % 48.2-134

Surrogate: 1-Chlorooctadecane 103 % 49.1-148

Cardinal Laboratories

\*=Accredited Analyte

PLEASE NOTE: Liability and Damages. Cardinal's liability and client's exclusive remedy for any claim arising, whether based in contract or tort, shall be limited to the amount paid by client for analyses. All claims, including those for negligence and any other cause whatsoever shall be deemed waived unless made in writing and received by Cardinal within thirty (30) days after completion of the applicable service. In no event shall Cardinal be liable for incidental or consequential damages, including, without limitation, business interruptions, loss of use, or loss of profits incurred by client, its subsidiaries, affiliates or successors arising out of or related to the performance of the services hereunder by Cardinal, regardless of whether such claim is based upon any of the above stated reasons or otherwise. Results relate only to the samples identified above. This report shall not be reproduced except in full with written approval of Cardinal Laboratories.

Celey D. Keene, Lab Director/Quality Manager



PHONE (575) 393-2326 ° 101 E. MARLAND ° HOBBS, NM 88240

**Analytical Results For:**

TRINITY OILFIELD SERVICES & RENTALS, LLC  
 DAN DUNKELBERG  
 P. O. BOX 2587  
 HOBBS NM, 88241  
 Fax To: NONE

Received: 08/13/2024  
 Reported: 08/19/2024  
 Project Name: VGWU SAT 2 BTY  
 Project Number: MORNINGSTAR OP  
 Project Location: LEA CO., NM

Sampling Date: 08/12/2024  
 Sampling Type: Soil  
 Sampling Condition: Cool & Intact  
 Sample Received By: Tamara Oldaker

**Sample ID: CW-004.0-00.5-S (H244869-04)**

| BTEx 8021B     |        | mg/kg           |            | Analyzed By: JH |      |            |               |      |           |
|----------------|--------|-----------------|------------|-----------------|------|------------|---------------|------|-----------|
| Analyte        | Result | Reporting Limit | Analyzed   | Method Blank    | BS   | % Recovery | True Value QC | RPD  | Qualifier |
| Benzene*       | <0.050 | 0.050           | 08/14/2024 | ND              | 2.21 | 111        | 2.00          | 14.0 |           |
| Toluene*       | <0.050 | 0.050           | 08/14/2024 | ND              | 2.27 | 114        | 2.00          | 12.9 |           |
| Ethylbenzene*  | <0.050 | 0.050           | 08/14/2024 | ND              | 2.33 | 116        | 2.00          | 12.7 |           |
| Total Xylenes* | <0.150 | 0.150           | 08/14/2024 | ND              | 7.10 | 118        | 6.00          | 12.1 |           |
| Total BTEX     | <0.300 | 0.300           | 08/14/2024 | ND              |      |            |               |      |           |

Surrogate: 4-Bromofluorobenzene (PID) 116 % 71.5-134

| Chloride, SM4500Cl-B |        | mg/kg           |            | Analyzed By: AC |     |            |               |      |           |
|----------------------|--------|-----------------|------------|-----------------|-----|------------|---------------|------|-----------|
| Analyte              | Result | Reporting Limit | Analyzed   | Method Blank    | BS  | % Recovery | True Value QC | RPD  | Qualifier |
| Chloride             | 5360   | 16.0            | 08/15/2024 | ND              | 400 | 100        | 400           | 0.00 |           |

| TPH 8015M        |        | mg/kg           |            | Analyzed By: MS |     |            |               |      |           |
|------------------|--------|-----------------|------------|-----------------|-----|------------|---------------|------|-----------|
| Analyte          | Result | Reporting Limit | Analyzed   | Method Blank    | BS  | % Recovery | True Value QC | RPD  | Qualifier |
| GRO C6-C10*      | <10.0  | 10.0            | 08/14/2024 | ND              | 199 | 99.4       | 200           | 2.11 |           |
| DRO >C10-C28*    | 204    | 10.0            | 08/14/2024 | ND              | 204 | 102        | 200           | 8.82 |           |
| EXT DRO >C28-C36 | 61.6   | 10.0            | 08/14/2024 | ND              |     |            |               |      |           |

Surrogate: 1-Chlorooctane 95.4 % 48.2-134

Surrogate: 1-Chlorooctadecane 115 % 49.1-148

Cardinal Laboratories

\*=Accredited Analyte

PLEASE NOTE: Liability and Damages. Cardinal's liability and client's exclusive remedy for any claim arising, whether based in contract or tort, shall be limited to the amount paid by client for analyses. All claims, including those for negligence and any other cause whatsoever shall be deemed waived unless made in writing and received by Cardinal within thirty (30) days after completion of the applicable service. In no event shall Cardinal be liable for incidental or consequential damages, including, without limitation, business interruptions, loss of use, or loss of profits incurred by client, its subsidiaries, affiliates or successors arising out of or related to the performance of the services hereunder by Cardinal, regardless of whether such claim is based upon any of the above stated reasons or otherwise. Results relate only to the samples identified above. This report shall not be reproduced except in full with written approval of Cardinal Laboratories.

Celey D. Keene, Lab Director/Quality Manager



PHONE (575) 393-2326 ° 101 E. MARLAND ° HOBBS, NM 88240

**Analytical Results For:**

TRINITY OILFIELD SERVICES & RENTALS, LLC  
 DAN DUNKELBERG  
 P. O. BOX 2587  
 HOBBS NM, 88241  
 Fax To: NONE

Received: 08/13/2024  
 Reported: 08/19/2024  
 Project Name: VGWU SAT 2 BTY  
 Project Number: MORNINGSTAR OP  
 Project Location: LEA CO., NM

Sampling Date: 08/12/2024  
 Sampling Type: Soil  
 Sampling Condition: Cool & Intact  
 Sample Received By: Tamara Oldaker

**Sample ID: CW-005.0-01.5-P (H244869-05)**

| BTEX 8021B     |        | mg/kg           |            | Analyzed By: JH |      |            |               |      |           |  |
|----------------|--------|-----------------|------------|-----------------|------|------------|---------------|------|-----------|--|
| Analyte        | Result | Reporting Limit | Analyzed   | Method Blank    | BS   | % Recovery | True Value QC | RPD  | Qualifier |  |
| Benzene*       | <0.050 | 0.050           | 08/14/2024 | ND              | 2.21 | 111        | 2.00          | 14.0 |           |  |
| Toluene*       | <0.050 | 0.050           | 08/14/2024 | ND              | 2.27 | 114        | 2.00          | 12.9 |           |  |
| Ethylbenzene*  | <0.050 | 0.050           | 08/14/2024 | ND              | 2.33 | 116        | 2.00          | 12.7 |           |  |
| Total Xylenes* | <0.150 | 0.150           | 08/14/2024 | ND              | 7.10 | 118        | 6.00          | 12.1 |           |  |
| Total BTEX     | <0.300 | 0.300           | 08/14/2024 | ND              |      |            |               |      |           |  |

Surrogate: 4-Bromofluorobenzene (PID) 114 % 71.5-134

| Chloride, SM4500Cl-B |        | mg/kg           |            | Analyzed By: AC |     |            |               |      |           |
|----------------------|--------|-----------------|------------|-----------------|-----|------------|---------------|------|-----------|
| Analyte              | Result | Reporting Limit | Analyzed   | Method Blank    | BS  | % Recovery | True Value QC | RPD  | Qualifier |
| Chloride             | 288    | 16.0            | 08/15/2024 | ND              | 400 | 100        | 400           | 0.00 |           |

| TPH 8015M        |        | mg/kg           |            | Analyzed By: MS |     |            |               | S-04 |           |
|------------------|--------|-----------------|------------|-----------------|-----|------------|---------------|------|-----------|
| Analyte          | Result | Reporting Limit | Analyzed   | Method Blank    | BS  | % Recovery | True Value QC | RPD  | Qualifier |
| GRO C6-C10*      | <10.0  | 10.0            | 08/14/2024 | ND              | 199 | 99.4       | 200           | 2.11 |           |
| DRO >C10-C28*    | 182    | 10.0            | 08/14/2024 | ND              | 204 | 102        | 200           | 8.82 |           |
| EXT DRO >C28-C36 | 58.0   | 10.0            | 08/14/2024 | ND              |     |            |               |      |           |

Surrogate: 1-Chlorooctane 132 % 48.2-134

Surrogate: 1-Chlorooctadecane 157 % 49.1-148

Cardinal Laboratories

\*=Accredited Analyte

PLEASE NOTE: Liability and Damages. Cardinal's liability and client's exclusive remedy for any claim arising, whether based in contract or tort, shall be limited to the amount paid by client for analyses. All claims, including those for negligence and any other cause whatsoever shall be deemed waived unless made in writing and received by Cardinal within thirty (30) days after completion of the applicable service. In no event shall Cardinal be liable for incidental or consequential damages, including, without limitation, business interruptions, loss of use, or loss of profits incurred by client, its subsidiaries, affiliates or successors arising out of or related to the performance of the services hereunder by Cardinal, regardless of whether such claim is based upon any of the above stated reasons or otherwise. Results relate only to the samples identified above. This report shall not be reproduced except in full with written approval of Cardinal Laboratories.

Celey D. Keene, Lab Director/Quality Manager





PHONE (575) 393-2326 ° 101 E. MARLAND ° HOBBS, NM 88240

**Analytical Results For:**

TRINITY OILFIELD SERVICES & RENTALS, LLC  
 DAN DUNKELBERG  
 P. O. BOX 2587  
 HOBBS NM, 88241  
 Fax To: NONE

Received: 08/13/2024  
 Reported: 08/19/2024  
 Project Name: VGWU SAT 2 BTY  
 Project Number: MORNINGSTAR OP  
 Project Location: LEA CO., NM

Sampling Date: 08/12/2024  
 Sampling Type: Soil  
 Sampling Condition: Cool & Intact  
 Sample Received By: Tamara Oldaker

**Sample ID: CW-007.0-02.0-P (H244869-06)**

| BTEx 8021B     |        | mg/kg           |            | Analyzed By: JH |      |            |               |      |           |  |
|----------------|--------|-----------------|------------|-----------------|------|------------|---------------|------|-----------|--|
| Analyte        | Result | Reporting Limit | Analyzed   | Method Blank    | BS   | % Recovery | True Value QC | RPD  | Qualifier |  |
| Benzene*       | <0.050 | 0.050           | 08/14/2024 | ND              | 2.21 | 111        | 2.00          | 14.0 |           |  |
| Toluene*       | <0.050 | 0.050           | 08/14/2024 | ND              | 2.27 | 114        | 2.00          | 12.9 |           |  |
| Ethylbenzene*  | <0.050 | 0.050           | 08/14/2024 | ND              | 2.33 | 116        | 2.00          | 12.7 |           |  |
| Total Xylenes* | <0.150 | 0.150           | 08/14/2024 | ND              | 7.10 | 118        | 6.00          | 12.1 |           |  |
| Total BTEx     | <0.300 | 0.300           | 08/14/2024 | ND              |      |            |               |      |           |  |

Surrogate: 4-Bromofluorobenzene (PID) 115 % 71.5-134

| Chloride, SM4500CI-B |        | mg/kg           |            | Analyzed By: AC |     |            |               |      |           |  |
|----------------------|--------|-----------------|------------|-----------------|-----|------------|---------------|------|-----------|--|
| Analyte              | Result | Reporting Limit | Analyzed   | Method Blank    | BS  | % Recovery | True Value QC | RPD  | Qualifier |  |
| Chloride             | 240    | 16.0            | 08/15/2024 | ND              | 400 | 100        | 400           | 0.00 |           |  |

| TPH 8015M        |        | mg/kg           |            | Analyzed By: MS |     |            |               |      |           |
|------------------|--------|-----------------|------------|-----------------|-----|------------|---------------|------|-----------|
| Analyte          | Result | Reporting Limit | Analyzed   | Method Blank    | BS  | % Recovery | True Value QC | RPD  | Qualifier |
| GRO C6-C10*      | <10.0  | 10.0            | 08/14/2024 | ND              | 199 | 99.4       | 200           | 2.11 |           |
| DRO >C10-C28*    | <10.0  | 10.0            | 08/14/2024 | ND              | 204 | 102        | 200           | 8.82 |           |
| EXT DRO >C28-C36 | <10.0  | 10.0            | 08/14/2024 | ND              |     |            |               |      |           |

Surrogate: 1-Chlorooctane 90.6 % 48.2-134

Surrogate: 1-Chlorooctadecane 101 % 49.1-148

Cardinal Laboratories

\*=Accredited Analyte

PLEASE NOTE: Liability and Damages. Cardinal's liability and client's exclusive remedy for any claim arising, whether based in contract or tort, shall be limited to the amount paid by client for analyses. All claims, including those for negligence and any other cause whatsoever shall be deemed waived unless made in writing and received by Cardinal within thirty (30) days after completion of the applicable service. In no event shall Cardinal be liable for incidental or consequential damages, including, without limitation, business interruptions, loss of use, or loss of profits incurred by client, its subsidiaries, affiliates or successors arising out of or related to the performance of the services hereunder by Cardinal, regardless of whether such claim is based upon any of the above stated reasons or otherwise. Results relate only to the samples identified above. This report shall not be reproduced except in full with written approval of Cardinal Laboratories.

Celey D. Keene, Lab Director/Quality Manager



PHONE (575) 393-2326 ° 101 E. MARLAND ° HOBBS, NM 88240

**Analytical Results For:**

TRINITY OILFIELD SERVICES & RENTALS, LLC  
 DAN DUNKELBERG  
 P. O. BOX 2587  
 HOBBS NM, 88241  
 Fax To: NONE

Received: 08/13/2024  
 Reported: 08/19/2024  
 Project Name: VGWU SAT 2 BTY  
 Project Number: MORNINGSTAR OP  
 Project Location: LEA CO., NM

Sampling Date: 08/12/2024  
 Sampling Type: Soil  
 Sampling Condition: Cool & Intact  
 Sample Received By: Tamara Oldaker

**Sample ID: CW-008.0-02.0-P (H244869-07)**

| BTEX 8021B     |        | mg/kg           |            | Analyzed By: JH |      |            |               |      |           |  |
|----------------|--------|-----------------|------------|-----------------|------|------------|---------------|------|-----------|--|
| Analyte        | Result | Reporting Limit | Analyzed   | Method Blank    | BS   | % Recovery | True Value QC | RPD  | Qualifier |  |
| Benzene*       | <0.050 | 0.050           | 08/14/2024 | ND              | 2.21 | 111        | 2.00          | 14.0 |           |  |
| Toluene*       | <0.050 | 0.050           | 08/14/2024 | ND              | 2.27 | 114        | 2.00          | 12.9 |           |  |
| Ethylbenzene*  | <0.050 | 0.050           | 08/14/2024 | ND              | 2.33 | 116        | 2.00          | 12.7 |           |  |
| Total Xylenes* | <0.150 | 0.150           | 08/14/2024 | ND              | 7.10 | 118        | 6.00          | 12.1 |           |  |
| Total BTEX     | <0.300 | 0.300           | 08/14/2024 | ND              |      |            |               |      |           |  |

Surrogate: 4-Bromofluorobenzene (PID) 116 % 71.5-134

| Chloride, SM4500Cl-B |        | mg/kg           |            | Analyzed By: AC |     |            |               |      |           |
|----------------------|--------|-----------------|------------|-----------------|-----|------------|---------------|------|-----------|
| Analyte              | Result | Reporting Limit | Analyzed   | Method Blank    | BS  | % Recovery | True Value QC | RPD  | Qualifier |
| Chloride             | 256    | 16.0            | 08/15/2024 | ND              | 400 | 100        | 400           | 0.00 |           |

| TPH 8015M        |        | mg/kg           |            | Analyzed By: MS |     |            |               |       |           |
|------------------|--------|-----------------|------------|-----------------|-----|------------|---------------|-------|-----------|
| Analyte          | Result | Reporting Limit | Analyzed   | Method Blank    | BS  | % Recovery | True Value QC | RPD   | Qualifier |
| GRO C6-C10*      | <10.0  | 10.0            | 08/14/2024 | ND              | 201 | 101        | 200           | 0.509 |           |
| DRO >C10-C28*    | <10.0  | 10.0            | 08/14/2024 | ND              | 190 | 94.8       | 200           | 4.07  |           |
| EXT DRO >C28-C36 | <10.0  | 10.0            | 08/14/2024 | ND              |     |            |               |       |           |

Surrogate: 1-Chlorooctane 74.2 % 48.2-134

Surrogate: 1-Chlorooctadecane 75.1 % 49.1-148

Cardinal Laboratories

\*=Accredited Analyte

PLEASE NOTE: Liability and Damages. Cardinal's liability and client's exclusive remedy for any claim arising, whether based in contract or tort, shall be limited to the amount paid by client for analyses. All claims, including those for negligence and any other cause whatsoever shall be deemed waived unless made in writing and received by Cardinal within thirty (30) days after completion of the applicable service. In no event shall Cardinal be liable for incidental or consequential damages, including, without limitation, business interruptions, loss of use, or loss of profits incurred by client, its subsidiaries, affiliates or successors arising out of or related to the performance of the services hereunder by Cardinal, regardless of whether such claim is based upon any of the above stated reasons or otherwise. Results relate only to the samples identified above. This report shall not be reproduced except in full with written approval of Cardinal Laboratories.

Celey D. Keene, Lab Director/Quality Manager



PHONE (575) 393-2326 ° 101 E. MARLAND ° HOBBS, NM 88240

**Analytical Results For:**

TRINITY OILFIELD SERVICES & RENTALS, LLC  
 DAN DUNKELBERG  
 P. O. BOX 2587  
 HOBBS NM, 88241  
 Fax To: NONE

Received: 08/13/2024  
 Reported: 08/19/2024  
 Project Name: VGWU SAT 2 BTY  
 Project Number: MORNINGSTAR OP  
 Project Location: LEA CO., NM

Sampling Date: 08/12/2024  
 Sampling Type: Soil  
 Sampling Condition: Cool & Intact  
 Sample Received By: Tamara Oldaker

**Sample ID: CF-030.0-02.0-P (H244869-08)**

| BTEx 8021B     |        | mg/kg           |            | Analyzed By: JH |      |            |               |      |           |  |
|----------------|--------|-----------------|------------|-----------------|------|------------|---------------|------|-----------|--|
| Analyte        | Result | Reporting Limit | Analyzed   | Method Blank    | BS   | % Recovery | True Value QC | RPD  | Qualifier |  |
| Benzene*       | <0.050 | 0.050           | 08/14/2024 | ND              | 2.21 | 111        | 2.00          | 14.0 |           |  |
| Toluene*       | <0.050 | 0.050           | 08/14/2024 | ND              | 2.27 | 114        | 2.00          | 12.9 |           |  |
| Ethylbenzene*  | <0.050 | 0.050           | 08/14/2024 | ND              | 2.33 | 116        | 2.00          | 12.7 |           |  |
| Total Xylenes* | <0.150 | 0.150           | 08/14/2024 | ND              | 7.10 | 118        | 6.00          | 12.1 |           |  |
| Total BTEX     | <0.300 | 0.300           | 08/14/2024 | ND              |      |            |               |      |           |  |

Surrogate: 4-Bromofluorobenzene (PID) 114 % 71.5-134

| Chloride, SM4500Cl-B |        | mg/kg           |            | Analyzed By: AC |     |            |               |      |           |  |
|----------------------|--------|-----------------|------------|-----------------|-----|------------|---------------|------|-----------|--|
| Analyte              | Result | Reporting Limit | Analyzed   | Method Blank    | BS  | % Recovery | True Value QC | RPD  | Qualifier |  |
| Chloride             | 432    | 16.0            | 08/15/2024 | ND              | 400 | 100        | 400           | 0.00 |           |  |

| TPH 8015M        |        | mg/kg           |            | Analyzed By: MS |     |            |               |       |           |
|------------------|--------|-----------------|------------|-----------------|-----|------------|---------------|-------|-----------|
| Analyte          | Result | Reporting Limit | Analyzed   | Method Blank    | BS  | % Recovery | True Value QC | RPD   | Qualifier |
| GRO C6-C10*      | <10.0  | 10.0            | 08/14/2024 | ND              | 201 | 101        | 200           | 0.509 |           |
| DRO >C10-C28*    | <10.0  | 10.0            | 08/14/2024 | ND              | 190 | 94.8       | 200           | 4.07  |           |
| EXT DRO >C28-C36 | <10.0  | 10.0            | 08/14/2024 | ND              |     |            |               |       |           |

Surrogate: 1-Chlorooctane 73.6 % 48.2-134

Surrogate: 1-Chlorooctadecane 77.9 % 49.1-148

Cardinal Laboratories

\*=Accredited Analyte

PLEASE NOTE: Liability and Damages. Cardinal's liability and client's exclusive remedy for any claim arising, whether based in contract or tort, shall be limited to the amount paid by client for analyses. All claims, including those for negligence and any other cause whatsoever shall be deemed waived unless made in writing and received by Cardinal within thirty (30) days after completion of the applicable service. In no event shall Cardinal be liable for incidental or consequential damages, including, without limitation, business interruptions, loss of use, or loss of profits incurred by client, its subsidiaries, affiliates or successors arising out of or related to the performance of the services hereunder by Cardinal, regardless of whether such claim is based upon any of the above stated reasons or otherwise. Results relate only to the samples identified above. This report shall not be reproduced except in full with written approval of Cardinal Laboratories.

Celey D. Keene, Lab Director/Quality Manager





PHONE (575) 393-2326 ° 101 E. MARLAND ° HOBBS, NM 88240

**Analytical Results For:**

TRINITY OILFIELD SERVICES & RENTALS, LLC  
 DAN DUNKELBERG  
 P. O. BOX 2587  
 HOBBS NM, 88241  
 Fax To: NONE

Received: 08/13/2024  
 Reported: 08/19/2024  
 Project Name: VGWU SAT 2 BTY  
 Project Number: MORNINGSTAR OP  
 Project Location: LEA CO., NM

Sampling Date: 08/12/2024  
 Sampling Type: Soil  
 Sampling Condition: Cool & Intact  
 Sample Received By: Tamara Oldaker

**Sample ID: CF-031.0-02.0-P (H244869-09)**

| BTEX 8021B     |        | mg/kg           |            | Analyzed By: JH |      |            |               |      |           |  |
|----------------|--------|-----------------|------------|-----------------|------|------------|---------------|------|-----------|--|
| Analyte        | Result | Reporting Limit | Analyzed   | Method Blank    | BS   | % Recovery | True Value QC | RPD  | Qualifier |  |
| Benzene*       | <0.050 | 0.050           | 08/14/2024 | ND              | 2.21 | 111        | 2.00          | 14.0 |           |  |
| Toluene*       | <0.050 | 0.050           | 08/14/2024 | ND              | 2.27 | 114        | 2.00          | 12.9 |           |  |
| Ethylbenzene*  | <0.050 | 0.050           | 08/14/2024 | ND              | 2.33 | 116        | 2.00          | 12.7 |           |  |
| Total Xylenes* | <0.150 | 0.150           | 08/14/2024 | ND              | 7.10 | 118        | 6.00          | 12.1 |           |  |
| Total BTEX     | <0.300 | 0.300           | 08/14/2024 | ND              |      |            |               |      |           |  |

Surrogate: 4-Bromofluorobenzene (PID) 117 % 71.5-134

| Chloride, SM4500CI-B |        | mg/kg           |            | Analyzed By: AC |     |            |               |      |           |
|----------------------|--------|-----------------|------------|-----------------|-----|------------|---------------|------|-----------|
| Analyte              | Result | Reporting Limit | Analyzed   | Method Blank    | BS  | % Recovery | True Value QC | RPD  | Qualifier |
| Chloride             | 512    | 16.0            | 08/15/2024 | ND              | 400 | 100        | 400           | 0.00 |           |

| TPH 8015M        |        | mg/kg           |            | Analyzed By: MS |     |            |               |       |           |
|------------------|--------|-----------------|------------|-----------------|-----|------------|---------------|-------|-----------|
| Analyte          | Result | Reporting Limit | Analyzed   | Method Blank    | BS  | % Recovery | True Value QC | RPD   | Qualifier |
| GRO C6-C10*      | <10.0  | 10.0            | 08/14/2024 | ND              | 201 | 101        | 200           | 0.509 |           |
| DRO >C10-C28*    | 22.8   | 10.0            | 08/14/2024 | ND              | 190 | 94.8       | 200           | 4.07  |           |
| EXT DRO >C28-C36 | <10.0  | 10.0            | 08/14/2024 | ND              |     |            |               |       |           |

Surrogate: 1-Chlorooctane 76.8 % 48.2-134

Surrogate: 1-Chlorooctadecane 80.3 % 49.1-148

Cardinal Laboratories

\*=Accredited Analyte

PLEASE NOTE: Liability and Damages. Cardinal's liability and client's exclusive remedy for any claim arising, whether based in contract or tort, shall be limited to the amount paid by client for analyses. All claims, including those for negligence and any other cause whatsoever shall be deemed waived unless made in writing and received by Cardinal within thirty (30) days after completion of the applicable service. In no event shall Cardinal be liable for incidental or consequential damages, including, without limitation, business interruptions, loss of use, or loss of profits incurred by client, its subsidiaries, affiliates or successors arising out of or related to the performance of the services hereunder by Cardinal, regardless of whether such claim is based upon any of the above stated reasons or otherwise. Results relate only to the samples identified above. This report shall not be reproduced except in full with written approval of Cardinal Laboratories.

Celey D. Keene, Lab Director/Quality Manager



PHONE (575) 393-2326 ° 101 E. MARLAND ° HOBBS, NM 88240

**Analytical Results For:**

TRINITY OILFIELD SERVICES & RENTALS, LLC  
 DAN DUNKELBERG  
 P. O. BOX 2587  
 HOBBS NM, 88241  
 Fax To: NONE

Received: 08/13/2024  
 Reported: 08/19/2024  
 Project Name: VGWU SAT 2 BTY  
 Project Number: MORNINGSTAR OP  
 Project Location: LEA CO., NM

Sampling Date: 08/12/2024  
 Sampling Type: Soil  
 Sampling Condition: Cool & Intact  
 Sample Received By: Tamara Oldaker

**Sample ID: CF-032.0-04.0-P (H244869-10)**

| BTEx 8021B     |        | mg/kg           |            | Analyzed By: JH |      |            |               |      |           |  |
|----------------|--------|-----------------|------------|-----------------|------|------------|---------------|------|-----------|--|
| Analyte        | Result | Reporting Limit | Analyzed   | Method Blank    | BS   | % Recovery | True Value QC | RPD  | Qualifier |  |
| Benzene*       | <0.050 | 0.050           | 08/14/2024 | ND              | 2.05 | 103        | 2.00          | 11.6 |           |  |
| Toluene*       | <0.050 | 0.050           | 08/14/2024 | ND              | 1.99 | 99.6       | 2.00          | 11.8 |           |  |
| Ethylbenzene*  | <0.050 | 0.050           | 08/14/2024 | ND              | 2.10 | 105        | 2.00          | 11.9 |           |  |
| Total Xylenes* | <0.150 | 0.150           | 08/14/2024 | ND              | 6.20 | 103        | 6.00          | 12.0 |           |  |
| Total BTEX     | <0.300 | 0.300           | 08/14/2024 | ND              |      |            |               |      |           |  |

Surrogate: 4-Bromofluorobenzene (PID) 99.1 % 71.5-134

| Chloride, SM4500Cl-B |        | mg/kg           |            | Analyzed By: AC |     |            |               |      |           |
|----------------------|--------|-----------------|------------|-----------------|-----|------------|---------------|------|-----------|
| Analyte              | Result | Reporting Limit | Analyzed   | Method Blank    | BS  | % Recovery | True Value QC | RPD  | Qualifier |
| Chloride             | 416    | 16.0            | 08/15/2024 | ND              | 400 | 100        | 400           | 0.00 |           |

| TPH 8015M        |        | mg/kg           |            | Analyzed By: MS |     |            |               |       |           |
|------------------|--------|-----------------|------------|-----------------|-----|------------|---------------|-------|-----------|
| Analyte          | Result | Reporting Limit | Analyzed   | Method Blank    | BS  | % Recovery | True Value QC | RPD   | Qualifier |
| GRO C6-C10*      | <10.0  | 10.0            | 08/14/2024 | ND              | 201 | 101        | 200           | 0.509 |           |
| DRO >C10-C28*    | <10.0  | 10.0            | 08/14/2024 | ND              | 190 | 94.8       | 200           | 4.07  |           |
| EXT DRO >C28-C36 | <10.0  | 10.0            | 08/14/2024 | ND              |     |            |               |       |           |

Surrogate: 1-Chlorooctane 79.6 % 48.2-134

Surrogate: 1-Chlorooctadecane 84.0 % 49.1-148

Cardinal Laboratories

\*=Accredited Analyte

PLEASE NOTE: Liability and Damages. Cardinal's liability and client's exclusive remedy for any claim arising, whether based in contract or tort, shall be limited to the amount paid by client for analyses. All claims, including those for negligence and any other cause whatsoever shall be deemed waived unless made in writing and received by Cardinal within thirty (30) days after completion of the applicable service. In no event shall Cardinal be liable for incidental or consequential damages, including, without limitation, business interruptions, loss of use, or loss of profits incurred by client, its subsidiaries, affiliates or successors arising out of or related to the performance of the services hereunder by Cardinal, regardless of whether such claim is based upon any of the above stated reasons or otherwise. Results relate only to the samples identified above. This report shall not be reproduced except in full with written approval of Cardinal Laboratories.

Celey D. Keene, Lab Director/Quality Manager



PHONE (575) 393-2326 ° 101 E. MARLAND ° HOBBS, NM 88240

**Analytical Results For:**

TRINITY OILFIELD SERVICES & RENTALS, LLC  
 DAN DUNKELBERG  
 P. O. BOX 2587  
 HOBBS NM, 88241  
 Fax To: NONE

Received: 08/13/2024  
 Reported: 08/19/2024  
 Project Name: VGWU SAT 2 BTY  
 Project Number: MORNINGSTAR OP  
 Project Location: LEA CO., NM

Sampling Date: 08/12/2024  
 Sampling Type: Soil  
 Sampling Condition: Cool & Intact  
 Sample Received By: Tamara Oldaker

**Sample ID: CF-033.0-04.0-P (H244869-11)**

| BTEX 8021B     |        | mg/kg           |            | Analyzed By: JH |      |            |               |      |           |  |
|----------------|--------|-----------------|------------|-----------------|------|------------|---------------|------|-----------|--|
| Analyte        | Result | Reporting Limit | Analyzed   | Method Blank    | BS   | % Recovery | True Value QC | RPD  | Qualifier |  |
| Benzene*       | <0.050 | 0.050           | 08/14/2024 | ND              | 2.05 | 103        | 2.00          | 11.6 |           |  |
| Toluene*       | <0.050 | 0.050           | 08/14/2024 | ND              | 1.99 | 99.6       | 2.00          | 11.8 |           |  |
| Ethylbenzene*  | <0.050 | 0.050           | 08/14/2024 | ND              | 2.10 | 105        | 2.00          | 11.9 |           |  |
| Total Xylenes* | <0.150 | 0.150           | 08/14/2024 | ND              | 6.20 | 103        | 6.00          | 12.0 |           |  |
| Total BTEX     | <0.300 | 0.300           | 08/14/2024 | ND              |      |            |               |      |           |  |

Surrogate: 4-Bromofluorobenzene (PID) 98.5 % 71.5-134

| Chloride, SM4500CI-B |        | mg/kg           |            | Analyzed By: AC |     |            |               |      |           |  |
|----------------------|--------|-----------------|------------|-----------------|-----|------------|---------------|------|-----------|--|
| Analyte              | Result | Reporting Limit | Analyzed   | Method Blank    | BS  | % Recovery | True Value QC | RPD  | Qualifier |  |
| Chloride             | 2160   | 16.0            | 08/15/2024 | ND              | 400 | 100        | 400           | 0.00 |           |  |

| TPH 8015M        |        | mg/kg           |            | Analyzed By: MS |     |            |               |       |           |
|------------------|--------|-----------------|------------|-----------------|-----|------------|---------------|-------|-----------|
| Analyte          | Result | Reporting Limit | Analyzed   | Method Blank    | BS  | % Recovery | True Value QC | RPD   | Qualifier |
| GRO C6-C10*      | <10.0  | 10.0            | 08/14/2024 | ND              | 201 | 101        | 200           | 0.509 |           |
| DRO >C10-C28*    | <10.0  | 10.0            | 08/14/2024 | ND              | 190 | 94.8       | 200           | 4.07  |           |
| EXT DRO >C28-C36 | <10.0  | 10.0            | 08/14/2024 | ND              |     |            |               |       |           |

Surrogate: 1-Chlorooctane 78.8 % 48.2-134

Surrogate: 1-Chlorooctadecane 82.5 % 49.1-148

Cardinal Laboratories

\*=Accredited Analyte

PLEASE NOTE: Liability and Damages. Cardinal's liability and client's exclusive remedy for any claim arising, whether based in contract or tort, shall be limited to the amount paid by client for analyses. All claims, including those for negligence and any other cause whatsoever shall be deemed waived unless made in writing and received by Cardinal within thirty (30) days after completion of the applicable service. In no event shall Cardinal be liable for incidental or consequential damages, including, without limitation, business interruptions, loss of use, or loss of profits incurred by client, its subsidiaries, affiliates or successors arising out of or related to the performance of the services hereunder by Cardinal, regardless of whether such claim is based upon any of the above stated reasons or otherwise. Results relate only to the samples identified above. This report shall not be reproduced except in full with written approval of Cardinal Laboratories.

Celey D. Keene, Lab Director/Quality Manager





PHONE (575) 393-2326 ° 101 E. MARLAND ° HOBBS, NM 88240

**Analytical Results For:**

TRINITY OILFIELD SERVICES & RENTALS, LLC  
 DAN DUNKELBERG  
 P. O. BOX 2587  
 HOBBS NM, 88241  
 Fax To: NONE

Received: 08/13/2024  
 Reported: 08/19/2024  
 Project Name: VGWU SAT 2 BTY  
 Project Number: MORNINGSTAR OP  
 Project Location: LEA CO., NM

Sampling Date: 08/12/2024  
 Sampling Type: Soil  
 Sampling Condition: Cool & Intact  
 Sample Received By: Tamara Oldaker

**Sample ID: CF-034.0-04.0-P (H244869-12)**

| BTEx 8021B     |        | mg/kg           |            | Analyzed By: JH |      |            |               |      |           |
|----------------|--------|-----------------|------------|-----------------|------|------------|---------------|------|-----------|
| Analyte        | Result | Reporting Limit | Analyzed   | Method Blank    | BS   | % Recovery | True Value QC | RPD  | Qualifier |
| Benzene*       | <0.050 | 0.050           | 08/14/2024 | ND              | 2.05 | 103        | 2.00          | 11.6 |           |
| Toluene*       | <0.050 | 0.050           | 08/14/2024 | ND              | 1.99 | 99.6       | 2.00          | 11.8 |           |
| Ethylbenzene*  | <0.050 | 0.050           | 08/14/2024 | ND              | 2.10 | 105        | 2.00          | 11.9 |           |
| Total Xylenes* | <0.150 | 0.150           | 08/14/2024 | ND              | 6.20 | 103        | 6.00          | 12.0 |           |
| Total BTEX     | <0.300 | 0.300           | 08/14/2024 | ND              |      |            |               |      |           |

Surrogate: 4-Bromofluorobenzene (PID) 99.3 % 71.5-134

| Chloride, SM4500CI-B |        | mg/kg           |            | Analyzed By: CT |     |            |               |      |           |
|----------------------|--------|-----------------|------------|-----------------|-----|------------|---------------|------|-----------|
| Analyte              | Result | Reporting Limit | Analyzed   | Method Blank    | BS  | % Recovery | True Value QC | RPD  | Qualifier |
| Chloride             | 1760   | 16.0            | 08/14/2024 | ND              | 400 | 100        | 400           | 3.92 |           |

| TPH 8015M        |        | mg/kg           |            | Analyzed By: MS |     |            |               |       |           |
|------------------|--------|-----------------|------------|-----------------|-----|------------|---------------|-------|-----------|
| Analyte          | Result | Reporting Limit | Analyzed   | Method Blank    | BS  | % Recovery | True Value QC | RPD   | Qualifier |
| GRO C6-C10*      | <10.0  | 10.0            | 08/14/2024 | ND              | 201 | 101        | 200           | 0.509 |           |
| DRO >C10-C28*    | <10.0  | 10.0            | 08/14/2024 | ND              | 190 | 94.8       | 200           | 4.07  |           |
| EXT DRO >C28-C36 | <10.0  | 10.0            | 08/14/2024 | ND              |     |            |               |       |           |

Surrogate: 1-Chlorooctane 73.4 % 48.2-134

Surrogate: 1-Chlorooctadecane 75.8 % 49.1-148

Cardinal Laboratories

\*=Accredited Analyte

PLEASE NOTE: Liability and Damages. Cardinal's liability and client's exclusive remedy for any claim arising, whether based in contract or tort, shall be limited to the amount paid by client for analyses. All claims, including those for negligence and any other cause whatsoever shall be deemed waived unless made in writing and received by Cardinal within thirty (30) days after completion of the applicable service. In no event shall Cardinal be liable for incidental or consequential damages, including, without limitation, business interruptions, loss of use, or loss of profits incurred by client, its subsidiaries, affiliates or successors arising out of or related to the performance of the services hereunder by Cardinal, regardless of whether such claim is based upon any of the above stated reasons or otherwise. Results relate only to the samples identified above. This report shall not be reproduced except in full with written approval of Cardinal Laboratories.

Celey D. Keene, Lab Director/Quality Manager



PHONE (575) 393-2326 ° 101 E. MARLAND ° HOBBS, NM 88240

**Analytical Results For:**

TRINITY OILFIELD SERVICES & RENTALS, LLC  
 DAN DUNKELBERG  
 P. O. BOX 2587  
 HOBBS NM, 88241  
 Fax To: NONE

Received: 08/13/2024  
 Reported: 08/19/2024  
 Project Name: VGWU SAT 2 BTY  
 Project Number: MORNINGSTAR OP  
 Project Location: LEA CO., NM

Sampling Date: 08/12/2024  
 Sampling Type: Soil  
 Sampling Condition: Cool & Intact  
 Sample Received By: Tamara Oldaker

**Sample ID: CF-035.0-03.0-P (H244869-13)**

| BTEx 8021B     |        | mg/kg           |            | Analyzed By: JH |      |            |               |      |           |
|----------------|--------|-----------------|------------|-----------------|------|------------|---------------|------|-----------|
| Analyte        | Result | Reporting Limit | Analyzed   | Method Blank    | BS   | % Recovery | True Value QC | RPD  | Qualifier |
| Benzene*       | <0.050 | 0.050           | 08/14/2024 | ND              | 2.05 | 103        | 2.00          | 11.6 |           |
| Toluene*       | <0.050 | 0.050           | 08/14/2024 | ND              | 1.99 | 99.6       | 2.00          | 11.8 |           |
| Ethylbenzene*  | <0.050 | 0.050           | 08/14/2024 | ND              | 2.10 | 105        | 2.00          | 11.9 |           |
| Total Xylenes* | <0.150 | 0.150           | 08/14/2024 | ND              | 6.20 | 103        | 6.00          | 12.0 |           |
| Total BTEX     | <0.300 | 0.300           | 08/14/2024 | ND              |      |            |               |      |           |

Surrogate: 4-Bromofluorobenzene (PID) 98.8 % 71.5-134

| Chloride, SM4500Cl-B |        | mg/kg           |            | Analyzed By: CT |     |            |               |      |           |  |
|----------------------|--------|-----------------|------------|-----------------|-----|------------|---------------|------|-----------|--|
| Analyte              | Result | Reporting Limit | Analyzed   | Method Blank    | BS  | % Recovery | True Value QC | RPD  | Qualifier |  |
| Chloride             | 160    | 16.0            | 08/14/2024 | ND              | 400 | 100        | 400           | 3.92 |           |  |

| TPH 8015M        |        | mg/kg           |            | Analyzed By: MS |     |            |               |       |           |
|------------------|--------|-----------------|------------|-----------------|-----|------------|---------------|-------|-----------|
| Analyte          | Result | Reporting Limit | Analyzed   | Method Blank    | BS  | % Recovery | True Value QC | RPD   | Qualifier |
| GRO C6-C10*      | <10.0  | 10.0            | 08/14/2024 | ND              | 201 | 101        | 200           | 0.509 |           |
| DRO >C10-C28*    | 27.1   | 10.0            | 08/14/2024 | ND              | 190 | 94.8       | 200           | 4.07  |           |
| EXT DRO >C28-C36 | <10.0  | 10.0            | 08/14/2024 | ND              |     |            |               |       |           |

Surrogate: 1-Chlorooctane 71.6 % 48.2-134

Surrogate: 1-Chlorooctadecane 75.2 % 49.1-148

Cardinal Laboratories

\*=Accredited Analyte

PLEASE NOTE: Liability and Damages. Cardinal's liability and client's exclusive remedy for any claim arising, whether based in contract or tort, shall be limited to the amount paid by client for analyses. All claims, including those for negligence and any other cause whatsoever shall be deemed waived unless made in writing and received by Cardinal within thirty (30) days after completion of the applicable service. In no event shall Cardinal be liable for incidental or consequential damages, including, without limitation, business interruptions, loss of use, or loss of profits incurred by client, its subsidiaries, affiliates or successors arising out of or related to the performance of the services hereunder by Cardinal, regardless of whether such claim is based upon any of the above stated reasons or otherwise. Results relate only to the samples identified above. This report shall not be reproduced except in full with written approval of Cardinal Laboratories.

Celey D. Keene, Lab Director/Quality Manager



PHONE (575) 393-2326 ° 101 E. MARLAND ° HOBBS, NM 88240

**Analytical Results For:**

TRINITY OILFIELD SERVICES & RENTALS, LLC  
 DAN DUNKELBERG  
 P. O. BOX 2587  
 HOBBS NM, 88241  
 Fax To: NONE

Received: 08/13/2024  
 Reported: 08/19/2024  
 Project Name: VGWU SAT 2 BTY  
 Project Number: MORNINGSTAR OP  
 Project Location: LEA CO., NM

Sampling Date: 08/12/2024  
 Sampling Type: Soil  
 Sampling Condition: Cool & Intact  
 Sample Received By: Tamara Oldaker

**Sample ID: CF-036.0-03.0-P (H244869-14)**

| BTEx 8021B     |        | mg/kg           |            | Analyzed By: JH |      |            |               |      |           |  |
|----------------|--------|-----------------|------------|-----------------|------|------------|---------------|------|-----------|--|
| Analyte        | Result | Reporting Limit | Analyzed   | Method Blank    | BS   | % Recovery | True Value QC | RPD  | Qualifier |  |
| Benzene*       | <0.050 | 0.050           | 08/14/2024 | ND              | 2.05 | 103        | 2.00          | 11.6 |           |  |
| Toluene*       | <0.050 | 0.050           | 08/14/2024 | ND              | 1.99 | 99.6       | 2.00          | 11.8 |           |  |
| Ethylbenzene*  | <0.050 | 0.050           | 08/14/2024 | ND              | 2.10 | 105        | 2.00          | 11.9 |           |  |
| Total Xylenes* | <0.150 | 0.150           | 08/14/2024 | ND              | 6.20 | 103        | 6.00          | 12.0 |           |  |
| Total BTEX     | <0.300 | 0.300           | 08/14/2024 | ND              |      |            |               |      |           |  |

Surrogate: 4-Bromofluorobenzene (PID) 98.9 % 71.5-134

| Chloride, SM4500Cl-B |        | mg/kg           |            | Analyzed By: CT |     |            |               |      |           |  |
|----------------------|--------|-----------------|------------|-----------------|-----|------------|---------------|------|-----------|--|
| Analyte              | Result | Reporting Limit | Analyzed   | Method Blank    | BS  | % Recovery | True Value QC | RPD  | Qualifier |  |
| Chloride             | 336    | 16.0            | 08/14/2024 | ND              | 400 | 100        | 400           | 3.92 |           |  |

| TPH 8015M        |        | mg/kg           |            | Analyzed By: MS |     |            |               |       |           |
|------------------|--------|-----------------|------------|-----------------|-----|------------|---------------|-------|-----------|
| Analyte          | Result | Reporting Limit | Analyzed   | Method Blank    | BS  | % Recovery | True Value QC | RPD   | Qualifier |
| GRO C6-C10*      | <10.0  | 10.0            | 08/14/2024 | ND              | 201 | 101        | 200           | 0.509 |           |
| DRO >C10-C28*    | <10.0  | 10.0            | 08/14/2024 | ND              | 190 | 94.8       | 200           | 4.07  |           |
| EXT DRO >C28-C36 | <10.0  | 10.0            | 08/14/2024 | ND              |     |            |               |       |           |

Surrogate: 1-Chlorooctane 79.7 % 48.2-134

Surrogate: 1-Chlorooctadecane 83.2 % 49.1-148

Cardinal Laboratories

\*=Accredited Analyte

PLEASE NOTE: Liability and Damages. Cardinal's liability and client's exclusive remedy for any claim arising, whether based in contract or tort, shall be limited to the amount paid by client for analyses. All claims, including those for negligence and any other cause whatsoever shall be deemed waived unless made in writing and received by Cardinal within thirty (30) days after completion of the applicable service. In no event shall Cardinal be liable for incidental or consequential damages, including, without limitation, business interruptions, loss of use, or loss of profits incurred by client, its subsidiaries, affiliates or successors arising out of or related to the performance of the services hereunder by Cardinal, regardless of whether such claim is based upon any of the above stated reasons or otherwise. Results relate only to the samples identified above. This report shall not be reproduced except in full with written approval of Cardinal Laboratories.

Celey D. Keene, Lab Director/Quality Manager



PHONE (575) 393-2326 ° 101 E. MARLAND ° HOBBS, NM 88240

**Analytical Results For:**

TRINITY OILFIELD SERVICES & RENTALS, LLC  
 DAN DUNKELBERG  
 P. O. BOX 2587  
 HOBBS NM, 88241  
 Fax To: NONE

Received: 08/13/2024  
 Reported: 08/19/2024  
 Project Name: VGWU SAT 2 BTY  
 Project Number: MORNINGSTAR OP  
 Project Location: LEA CO., NM

Sampling Date: 08/12/2024  
 Sampling Type: Soil  
 Sampling Condition: Cool & Intact  
 Sample Received By: Tamara Oldaker

**Sample ID: CF-037.0-04.0-P (H244869-15)**

| BTEX 8021B     |        | mg/kg           |            | Analyzed By: JH |      |            |               |      |           |  |
|----------------|--------|-----------------|------------|-----------------|------|------------|---------------|------|-----------|--|
| Analyte        | Result | Reporting Limit | Analyzed   | Method Blank    | BS   | % Recovery | True Value QC | RPD  | Qualifier |  |
| Benzene*       | <0.050 | 0.050           | 08/14/2024 | ND              | 2.05 | 103        | 2.00          | 11.6 |           |  |
| Toluene*       | <0.050 | 0.050           | 08/14/2024 | ND              | 1.99 | 99.6       | 2.00          | 11.8 |           |  |
| Ethylbenzene*  | <0.050 | 0.050           | 08/14/2024 | ND              | 2.10 | 105        | 2.00          | 11.9 |           |  |
| Total Xylenes* | <0.150 | 0.150           | 08/14/2024 | ND              | 6.20 | 103        | 6.00          | 12.0 |           |  |
| Total BTEX     | <0.300 | 0.300           | 08/14/2024 | ND              |      |            |               |      |           |  |

Surrogate: 4-Bromofluorobenzene (PID) 99.3 % 71.5-134

| Chloride, SM4500CI-B |        | mg/kg           |            | Analyzed By: CT |     |            |               |      |           |  |
|----------------------|--------|-----------------|------------|-----------------|-----|------------|---------------|------|-----------|--|
| Analyte              | Result | Reporting Limit | Analyzed   | Method Blank    | BS  | % Recovery | True Value QC | RPD  | Qualifier |  |
| Chloride             | 432    | 16.0            | 08/14/2024 | ND              | 400 | 100        | 400           | 3.92 |           |  |

| TPH 8015M        |        | mg/kg           |            | Analyzed By: MS |     |            |               |       |           |
|------------------|--------|-----------------|------------|-----------------|-----|------------|---------------|-------|-----------|
| Analyte          | Result | Reporting Limit | Analyzed   | Method Blank    | BS  | % Recovery | True Value QC | RPD   | Qualifier |
| GRO C6-C10*      | <10.0  | 10.0            | 08/14/2024 | ND              | 201 | 101        | 200           | 0.509 |           |
| DRO >C10-C28*    | <10.0  | 10.0            | 08/14/2024 | ND              | 190 | 94.8       | 200           | 4.07  |           |
| EXT DRO >C28-C36 | <10.0  | 10.0            | 08/14/2024 | ND              |     |            |               |       |           |

Surrogate: 1-Chlorooctane 74.5 % 48.2-134

Surrogate: 1-Chlorooctadecane 77.1 % 49.1-148

Cardinal Laboratories

\*=Accredited Analyte

PLEASE NOTE: Liability and Damages. Cardinal's liability and client's exclusive remedy for any claim arising, whether based in contract or tort, shall be limited to the amount paid by client for analyses. All claims, including those for negligence and any other cause whatsoever shall be deemed waived unless made in writing and received by Cardinal within thirty (30) days after completion of the applicable service. In no event shall Cardinal be liable for incidental or consequential damages, including, without limitation, business interruptions, loss of use, or loss of profits incurred by client, its subsidiaries, affiliates or successors arising out of or related to the performance of the services hereunder by Cardinal, regardless of whether such claim is based upon any of the above stated reasons or otherwise. Results relate only to the samples identified above. This report shall not be reproduced except in full with written approval of Cardinal Laboratories.

Celey D. Keene, Lab Director/Quality Manager





PHONE (575) 393-2326 ° 101 E. MARLAND ° HOBBS, NM 88240

**Analytical Results For:**

TRINITY OILFIELD SERVICES & RENTALS, LLC  
 DAN DUNKELBERG  
 P. O. BOX 2587  
 HOBBS NM, 88241  
 Fax To: NONE

Received: 08/13/2024  
 Reported: 08/19/2024  
 Project Name: VGWU SAT 2 BTY  
 Project Number: MORNINGSTAR OP  
 Project Location: LEA CO., NM

Sampling Date: 08/12/2024  
 Sampling Type: Soil  
 Sampling Condition: Cool & Intact  
 Sample Received By: Tamara Oldaker

**Sample ID: CF-038.0-04.0-P (H244869-16)**

| BTEx 8021B     |        | mg/kg           |            | Analyzed By: JH |      |            |               |      |           |  |
|----------------|--------|-----------------|------------|-----------------|------|------------|---------------|------|-----------|--|
| Analyte        | Result | Reporting Limit | Analyzed   | Method Blank    | BS   | % Recovery | True Value QC | RPD  | Qualifier |  |
| Benzene*       | <0.050 | 0.050           | 08/14/2024 | ND              | 2.05 | 103        | 2.00          | 11.6 |           |  |
| Toluene*       | <0.050 | 0.050           | 08/14/2024 | ND              | 1.99 | 99.6       | 2.00          | 11.8 |           |  |
| Ethylbenzene*  | <0.050 | 0.050           | 08/14/2024 | ND              | 2.10 | 105        | 2.00          | 11.9 |           |  |
| Total Xylenes* | <0.150 | 0.150           | 08/14/2024 | ND              | 6.20 | 103        | 6.00          | 12.0 |           |  |
| Total BTEX     | <0.300 | 0.300           | 08/14/2024 | ND              |      |            |               |      |           |  |

Surrogate: 4-Bromofluorobenzene (PID) 98.0 % 71.5-134

| Chloride, SM4500CI-B |        | mg/kg           |            | Analyzed By: CT |     |            |               |      |           |  |
|----------------------|--------|-----------------|------------|-----------------|-----|------------|---------------|------|-----------|--|
| Analyte              | Result | Reporting Limit | Analyzed   | Method Blank    | BS  | % Recovery | True Value QC | RPD  | Qualifier |  |
| Chloride             | 304    | 16.0            | 08/14/2024 | ND              | 400 | 100        | 400           | 3.92 |           |  |

| TPH 8015M        |        | mg/kg           |            | Analyzed By: MS |     |            |               |       |           |
|------------------|--------|-----------------|------------|-----------------|-----|------------|---------------|-------|-----------|
| Analyte          | Result | Reporting Limit | Analyzed   | Method Blank    | BS  | % Recovery | True Value QC | RPD   | Qualifier |
| GRO C6-C10*      | <10.0  | 10.0            | 08/14/2024 | ND              | 201 | 101        | 200           | 0.509 |           |
| DRO >C10-C28*    | <10.0  | 10.0            | 08/14/2024 | ND              | 190 | 94.8       | 200           | 4.07  |           |
| EXT DRO >C28-C36 | <10.0  | 10.0            | 08/14/2024 | ND              |     |            |               |       |           |

Surrogate: 1-Chlorooctane 80.7 % 48.2-134

Surrogate: 1-Chlorooctadecane 84.0 % 49.1-148

Cardinal Laboratories

\*=Accredited Analyte

PLEASE NOTE: Liability and Damages. Cardinal's liability and client's exclusive remedy for any claim arising, whether based in contract or tort, shall be limited to the amount paid by client for analyses. All claims, including those for negligence and any other cause whatsoever shall be deemed waived unless made in writing and received by Cardinal within thirty (30) days after completion of the applicable service. In no event shall Cardinal be liable for incidental or consequential damages, including, without limitation, business interruptions, loss of use, or loss of profits incurred by client, its subsidiaries, affiliates or successors arising out of or related to the performance of the services hereunder by Cardinal, regardless of whether such claim is based upon any of the above stated reasons or otherwise. Results relate only to the samples identified above. This report shall not be reproduced except in full with written approval of Cardinal Laboratories.

Celey D. Keene, Lab Director/Quality Manager



PHONE (575) 393-2326 ° 101 E. MARLAND ° HOBBS, NM 88240

**Analytical Results For:**

TRINITY OILFIELD SERVICES & RENTALS, LLC  
 DAN DUNKELBERG  
 P. O. BOX 2587  
 HOBBS NM, 88241  
 Fax To: NONE

Received: 08/13/2024  
 Reported: 08/19/2024  
 Project Name: VGWU SAT 2 BTY  
 Project Number: MORNINGSTAR OP  
 Project Location: LEA CO., NM

Sampling Date: 08/12/2024  
 Sampling Type: Soil  
 Sampling Condition: Cool & Intact  
 Sample Received By: Tamara Oldaker

**Sample ID: CF-039.0-04.0-P (H244869-17)**

| BTEx 8021B     |        | mg/kg           |            | Analyzed By: JH |      |            |               |      |           |  |
|----------------|--------|-----------------|------------|-----------------|------|------------|---------------|------|-----------|--|
| Analyte        | Result | Reporting Limit | Analyzed   | Method Blank    | BS   | % Recovery | True Value QC | RPD  | Qualifier |  |
| Benzene*       | <0.050 | 0.050           | 08/14/2024 | ND              | 2.05 | 103        | 2.00          | 11.6 |           |  |
| Toluene*       | <0.050 | 0.050           | 08/14/2024 | ND              | 1.99 | 99.6       | 2.00          | 11.8 |           |  |
| Ethylbenzene*  | <0.050 | 0.050           | 08/14/2024 | ND              | 2.10 | 105        | 2.00          | 11.9 |           |  |
| Total Xylenes* | <0.150 | 0.150           | 08/14/2024 | ND              | 6.20 | 103        | 6.00          | 12.0 |           |  |
| Total BTEx     | <0.300 | 0.300           | 08/14/2024 | ND              |      |            |               |      |           |  |

Surrogate: 4-Bromofluorobenzene (PID) 99.3 % 71.5-134

| Chloride, SM4500CI-B |        | mg/kg           |            | Analyzed By: CT |     |            |               |      |           |  |
|----------------------|--------|-----------------|------------|-----------------|-----|------------|---------------|------|-----------|--|
| Analyte              | Result | Reporting Limit | Analyzed   | Method Blank    | BS  | % Recovery | True Value QC | RPD  | Qualifier |  |
| Chloride             | 464    | 16.0            | 08/14/2024 | ND              | 400 | 100        | 400           | 3.92 |           |  |

| TPH 8015M        |        | mg/kg           |            | Analyzed By: MS |     |            |               |       |           |
|------------------|--------|-----------------|------------|-----------------|-----|------------|---------------|-------|-----------|
| Analyte          | Result | Reporting Limit | Analyzed   | Method Blank    | BS  | % Recovery | True Value QC | RPD   | Qualifier |
| GRO C6-C10*      | <10.0  | 10.0            | 08/14/2024 | ND              | 201 | 101        | 200           | 0.509 |           |
| DRO >C10-C28*    | <10.0  | 10.0            | 08/14/2024 | ND              | 190 | 94.8       | 200           | 4.07  |           |
| EXT DRO >C28-C36 | <10.0  | 10.0            | 08/14/2024 | ND              |     |            |               |       |           |

Surrogate: 1-Chlorooctane 71.1 % 48.2-134

Surrogate: 1-Chlorooctadecane 74.0 % 49.1-148

Cardinal Laboratories

\*=Accredited Analyte

PLEASE NOTE: Liability and Damages. Cardinal's liability and client's exclusive remedy for any claim arising, whether based in contract or tort, shall be limited to the amount paid by client for analyses. All claims, including those for negligence and any other cause whatsoever shall be deemed waived unless made in writing and received by Cardinal within thirty (30) days after completion of the applicable service. In no event shall Cardinal be liable for incidental or consequential damages, including, without limitation, business interruptions, loss of use, or loss of profits incurred by client, its subsidiaries, affiliates or successors arising out of or related to the performance of the services hereunder by Cardinal, regardless of whether such claim is based upon any of the above stated reasons or otherwise. Results relate only to the samples identified above. This report shall not be reproduced except in full with written approval of Cardinal Laboratories.

Celey D. Keene, Lab Director/Quality Manager



PHONE (575) 393-2326 ° 101 E. MARLAND ° HOBBS, NM 88240

**Analytical Results For:**

TRINITY OILFIELD SERVICES & RENTALS, LLC  
 DAN DUNKELBERG  
 P. O. BOX 2587  
 HOBBS NM, 88241  
 Fax To: NONE

Received: 08/13/2024  
 Reported: 08/19/2024  
 Project Name: VGWU SAT 2 BTY  
 Project Number: MORNINGSTAR OP  
 Project Location: LEA CO., NM

Sampling Date: 08/12/2024  
 Sampling Type: Soil  
 Sampling Condition: Cool & Intact  
 Sample Received By: Tamara Oldaker

**Sample ID: CF-040.0-04.0-P (H244869-18)**

| BTEx 8021B     |        | mg/kg           |            | Analyzed By: JH |      |            |               |      |           |
|----------------|--------|-----------------|------------|-----------------|------|------------|---------------|------|-----------|
| Analyte        | Result | Reporting Limit | Analyzed   | Method Blank    | BS   | % Recovery | True Value QC | RPD  | Qualifier |
| Benzene*       | <0.050 | 0.050           | 08/14/2024 | ND              | 2.05 | 103        | 2.00          | 11.6 |           |
| Toluene*       | <0.050 | 0.050           | 08/14/2024 | ND              | 1.99 | 99.6       | 2.00          | 11.8 |           |
| Ethylbenzene*  | <0.050 | 0.050           | 08/14/2024 | ND              | 2.10 | 105        | 2.00          | 11.9 |           |
| Total Xylenes* | <0.150 | 0.150           | 08/14/2024 | ND              | 6.20 | 103        | 6.00          | 12.0 |           |
| Total BTEX     | <0.300 | 0.300           | 08/14/2024 | ND              |      |            |               |      |           |

Surrogate: 4-Bromofluorobenzene (PID) 99.3 % 71.5-134

| Chloride, SM4500Cl-B |        | mg/kg           |            | Analyzed By: CT |     |            |               |      |           |
|----------------------|--------|-----------------|------------|-----------------|-----|------------|---------------|------|-----------|
| Analyte              | Result | Reporting Limit | Analyzed   | Method Blank    | BS  | % Recovery | True Value QC | RPD  | Qualifier |
| Chloride             | 848    | 16.0            | 08/14/2024 | ND              | 400 | 100        | 400           | 3.92 |           |

| TPH 8015M        |        | mg/kg           |            | Analyzed By: MS |     |            |               |       |           |
|------------------|--------|-----------------|------------|-----------------|-----|------------|---------------|-------|-----------|
| Analyte          | Result | Reporting Limit | Analyzed   | Method Blank    | BS  | % Recovery | True Value QC | RPD   | Qualifier |
| GRO C6-C10*      | <10.0  | 10.0            | 08/14/2024 | ND              | 201 | 101        | 200           | 0.509 |           |
| DRO >C10-C28*    | <10.0  | 10.0            | 08/14/2024 | ND              | 190 | 94.8       | 200           | 4.07  |           |
| EXT DRO >C28-C36 | <10.0  | 10.0            | 08/14/2024 | ND              |     |            |               |       |           |

Surrogate: 1-Chlorooctane 78.1 % 48.2-134

Surrogate: 1-Chlorooctadecane 81.4 % 49.1-148

Cardinal Laboratories

\*=Accredited Analyte

PLEASE NOTE: Liability and Damages. Cardinal's liability and client's exclusive remedy for any claim arising, whether based in contract or tort, shall be limited to the amount paid by client for analyses. All claims, including those for negligence and any other cause whatsoever shall be deemed waived unless made in writing and received by Cardinal within thirty (30) days after completion of the applicable service. In no event shall Cardinal be liable for incidental or consequential damages, including, without limitation, business interruptions, loss of use, or loss of profits incurred by client, its subsidiaries, affiliates or successors arising out of or related to the performance of the services hereunder by Cardinal, regardless of whether such claim is based upon any of the above stated reasons or otherwise. Results relate only to the samples identified above. This report shall not be reproduced except in full with written approval of Cardinal Laboratories.

Celey D. Keene, Lab Director/Quality Manager



PHONE (575) 393-2326 ° 101 E. MARLAND ° HOBBS, NM 88240

**Analytical Results For:**

TRINITY OILFIELD SERVICES & RENTALS, LLC  
 DAN DUNKELBERG  
 P. O. BOX 2587  
 HOBBS NM, 88241  
 Fax To: NONE

Received: 08/13/2024  
 Reported: 08/19/2024  
 Project Name: VGWU SAT 2 BTY  
 Project Number: MORNINGSTAR OP  
 Project Location: LEA CO., NM

Sampling Date: 08/12/2024  
 Sampling Type: Soil  
 Sampling Condition: Cool & Intact  
 Sample Received By: Tamara Oldaker

**Sample ID: CF-041.0-04.0-P (H244869-19)**

| BTEx 8021B     |        | mg/kg           |            | Analyzed By: JH |      |            |               |      |           |
|----------------|--------|-----------------|------------|-----------------|------|------------|---------------|------|-----------|
| Analyte        | Result | Reporting Limit | Analyzed   | Method Blank    | BS   | % Recovery | True Value QC | RPD  | Qualifier |
| Benzene*       | <0.050 | 0.050           | 08/14/2024 | ND              | 2.05 | 103        | 2.00          | 11.6 |           |
| Toluene*       | <0.050 | 0.050           | 08/14/2024 | ND              | 1.99 | 99.6       | 2.00          | 11.8 |           |
| Ethylbenzene*  | <0.050 | 0.050           | 08/14/2024 | ND              | 2.10 | 105        | 2.00          | 11.9 |           |
| Total Xylenes* | <0.150 | 0.150           | 08/14/2024 | ND              | 6.20 | 103        | 6.00          | 12.0 |           |
| Total BTEX     | <0.300 | 0.300           | 08/14/2024 | ND              |      |            |               |      |           |

Surrogate: 4-Bromofluorobenzene (PID) 99.4 % 71.5-134

| Chloride, SM4500Cl-B |        | mg/kg           |            | Analyzed By: CT |     |            |               |      |           |
|----------------------|--------|-----------------|------------|-----------------|-----|------------|---------------|------|-----------|
| Analyte              | Result | Reporting Limit | Analyzed   | Method Blank    | BS  | % Recovery | True Value QC | RPD  | Qualifier |
| Chloride             | 1200   | 16.0            | 08/14/2024 | ND              | 400 | 100        | 400           | 3.92 |           |

| TPH 8015M        |        | mg/kg           |            | Analyzed By: MS |     |            |               |       |           |
|------------------|--------|-----------------|------------|-----------------|-----|------------|---------------|-------|-----------|
| Analyte          | Result | Reporting Limit | Analyzed   | Method Blank    | BS  | % Recovery | True Value QC | RPD   | Qualifier |
| GRO C6-C10*      | <10.0  | 10.0            | 08/14/2024 | ND              | 201 | 101        | 200           | 0.509 |           |
| DRO >C10-C28*    | <10.0  | 10.0            | 08/14/2024 | ND              | 190 | 94.8       | 200           | 4.07  |           |
| EXT DRO >C28-C36 | <10.0  | 10.0            | 08/14/2024 | ND              |     |            |               |       |           |

Surrogate: 1-Chlorooctane 78.7 % 48.2-134

Surrogate: 1-Chlorooctadecane 81.6 % 49.1-148

Cardinal Laboratories

\*=Accredited Analyte

PLEASE NOTE: Liability and Damages. Cardinal's liability and client's exclusive remedy for any claim arising, whether based in contract or tort, shall be limited to the amount paid by client for analyses. All claims, including those for negligence and any other cause whatsoever shall be deemed waived unless made in writing and received by Cardinal within thirty (30) days after completion of the applicable service. In no event shall Cardinal be liable for incidental or consequential damages, including, without limitation, business interruptions, loss of use, or loss of profits incurred by client, its subsidiaries, affiliates or successors arising out of or related to the performance of the services hereunder by Cardinal, regardless of whether such claim is based upon any of the above stated reasons or otherwise. Results relate only to the samples identified above. This report shall not be reproduced except in full with written approval of Cardinal Laboratories.

Celey D. Keene, Lab Director/Quality Manager





PHONE (575) 393-2326 ° 101 E. MARLAND ° HOBBS, NM 88240

**Analytical Results For:**

TRINITY OILFIELD SERVICES & RENTALS, LLC  
 DAN DUNKELBERG  
 P. O. BOX 2587  
 HOBBS NM, 88241  
 Fax To: NONE

Received: 08/13/2024  
 Reported: 08/19/2024  
 Project Name: VGWU SAT 2 BTY  
 Project Number: MORNINGSTAR OP  
 Project Location: LEA CO., NM

Sampling Date: 08/12/2024  
 Sampling Type: Soil  
 Sampling Condition: Cool & Intact  
 Sample Received By: Tamara Oldaker

**Sample ID: CF-042.0-04.0-P (H244869-20)**

| BTEx 8021B     |        | mg/kg           |            | Analyzed By: JH |      |            |               |      |           |  |
|----------------|--------|-----------------|------------|-----------------|------|------------|---------------|------|-----------|--|
| Analyte        | Result | Reporting Limit | Analyzed   | Method Blank    | BS   | % Recovery | True Value QC | RPD  | Qualifier |  |
| Benzene*       | <0.050 | 0.050           | 08/14/2024 | ND              | 2.05 | 103        | 2.00          | 11.6 |           |  |
| Toluene*       | <0.050 | 0.050           | 08/14/2024 | ND              | 1.99 | 99.6       | 2.00          | 11.8 |           |  |
| Ethylbenzene*  | <0.050 | 0.050           | 08/14/2024 | ND              | 2.10 | 105        | 2.00          | 11.9 |           |  |
| Total Xylenes* | <0.150 | 0.150           | 08/14/2024 | ND              | 6.20 | 103        | 6.00          | 12.0 |           |  |
| Total BTEX     | <0.300 | 0.300           | 08/14/2024 | ND              |      |            |               |      |           |  |

Surrogate: 4-Bromofluorobenzene (PID) 98.4 % 71.5-134

| Chloride, SM4500CI-B |        | mg/kg           |            | Analyzed By: CT |     |            |               |      |           |  |
|----------------------|--------|-----------------|------------|-----------------|-----|------------|---------------|------|-----------|--|
| Analyte              | Result | Reporting Limit | Analyzed   | Method Blank    | BS  | % Recovery | True Value QC | RPD  | Qualifier |  |
| Chloride             | 576    | 16.0            | 08/14/2024 | ND              | 400 | 100        | 400           | 3.92 |           |  |

| TPH 8015M        |        | mg/kg           |            | Analyzed By: MS |     |            |               |       |           |
|------------------|--------|-----------------|------------|-----------------|-----|------------|---------------|-------|-----------|
| Analyte          | Result | Reporting Limit | Analyzed   | Method Blank    | BS  | % Recovery | True Value QC | RPD   | Qualifier |
| GRO C6-C10*      | <10.0  | 10.0            | 08/14/2024 | ND              | 201 | 101        | 200           | 0.509 |           |
| DRO >C10-C28*    | <10.0  | 10.0            | 08/14/2024 | ND              | 190 | 94.8       | 200           | 4.07  |           |
| EXT DRO >C28-C36 | <10.0  | 10.0            | 08/14/2024 | ND              |     |            |               |       |           |

Surrogate: 1-Chlorooctane 78.0 % 48.2-134

Surrogate: 1-Chlorooctadecane 80.2 % 49.1-148

Cardinal Laboratories

\*=Accredited Analyte

PLEASE NOTE: Liability and Damages. Cardinal's liability and client's exclusive remedy for any claim arising, whether based in contract or tort, shall be limited to the amount paid by client for analyses. All claims, including those for negligence and any other cause whatsoever shall be deemed waived unless made in writing and received by Cardinal within thirty (30) days after completion of the applicable service. In no event shall Cardinal be liable for incidental or consequential damages, including, without limitation, business interruptions, loss of use, or loss of profits incurred by client, its subsidiaries, affiliates or successors arising out of or related to the performance of the services hereunder by Cardinal, regardless of whether such claim is based upon any of the above stated reasons or otherwise. Results relate only to the samples identified above. This report shall not be reproduced except in full with written approval of Cardinal Laboratories.

Celey D. Keene, Lab Director/Quality Manager



PHONE (575) 393-2326 ° 101 E. MARLAND ° HOBBS, NM 88240

**Analytical Results For:**

TRINITY OILFIELD SERVICES & RENTALS, LLC  
 DAN DUNKELBERG  
 P. O. BOX 2587  
 HOBBS NM, 88241  
 Fax To: NONE

Received: 08/13/2024  
 Reported: 08/19/2024  
 Project Name: VGWU SAT 2 BTY  
 Project Number: MORNINGSTAR OP  
 Project Location: LEA CO., NM

Sampling Date: 08/12/2024  
 Sampling Type: Soil  
 Sampling Condition: Cool & Intact  
 Sample Received By: Tamara Oldaker

**Sample ID: CF-043.0-04.0-P (H244869-21)**

| BTEx 8021B     |        | mg/kg           |            | Analyzed By: JH |      |            |               |      |           |  |
|----------------|--------|-----------------|------------|-----------------|------|------------|---------------|------|-----------|--|
| Analyte        | Result | Reporting Limit | Analyzed   | Method Blank    | BS   | % Recovery | True Value QC | RPD  | Qualifier |  |
| Benzene*       | <0.050 | 0.050           | 08/14/2024 | ND              | 2.05 | 103        | 2.00          | 11.6 |           |  |
| Toluene*       | <0.050 | 0.050           | 08/14/2024 | ND              | 1.99 | 99.6       | 2.00          | 11.8 |           |  |
| Ethylbenzene*  | <0.050 | 0.050           | 08/14/2024 | ND              | 2.10 | 105        | 2.00          | 11.9 |           |  |
| Total Xylenes* | <0.150 | 0.150           | 08/14/2024 | ND              | 6.20 | 103        | 6.00          | 12.0 |           |  |
| Total BTEX     | <0.300 | 0.300           | 08/14/2024 | ND              |      |            |               |      |           |  |

Surrogate: 4-Bromofluorobenzene (PID) 99.8 % 71.5-134

| Chloride, SM4500Cl-B |        | mg/kg           |            | Analyzed By: CT |     |            |               |      |           |  |
|----------------------|--------|-----------------|------------|-----------------|-----|------------|---------------|------|-----------|--|
| Analyte              | Result | Reporting Limit | Analyzed   | Method Blank    | BS  | % Recovery | True Value QC | RPD  | Qualifier |  |
| Chloride             | 2040   | 16.0            | 08/14/2024 | ND              | 400 | 100        | 400           | 3.92 |           |  |

| TPH 8015M        |        | mg/kg           |            | Analyzed By: MS |     |            |               |       |           |
|------------------|--------|-----------------|------------|-----------------|-----|------------|---------------|-------|-----------|
| Analyte          | Result | Reporting Limit | Analyzed   | Method Blank    | BS  | % Recovery | True Value QC | RPD   | Qualifier |
| GRO C6-C10*      | <10.0  | 10.0            | 08/14/2024 | ND              | 201 | 101        | 200           | 0.509 |           |
| DRO >C10-C28*    | <10.0  | 10.0            | 08/14/2024 | ND              | 190 | 94.8       | 200           | 4.07  |           |
| EXT DRO >C28-C36 | <10.0  | 10.0            | 08/14/2024 | ND              |     |            |               |       |           |

Surrogate: 1-Chlorooctane 72.2 % 48.2-134

Surrogate: 1-Chlorooctadecane 76.0 % 49.1-148

Cardinal Laboratories

\*=Accredited Analyte

PLEASE NOTE: Liability and Damages. Cardinal's liability and client's exclusive remedy for any claim arising, whether based in contract or tort, shall be limited to the amount paid by client for analyses. All claims, including those for negligence and any other cause whatsoever shall be deemed waived unless made in writing and received by Cardinal within thirty (30) days after completion of the applicable service. In no event shall Cardinal be liable for incidental or consequential damages, including, without limitation, business interruptions, loss of use, or loss of profits incurred by client, its subsidiaries, affiliates or successors arising out of or related to the performance of the services hereunder by Cardinal, regardless of whether such claim is based upon any of the above stated reasons or otherwise. Results relate only to the samples identified above. This report shall not be reproduced except in full with written approval of Cardinal Laboratories.

Celey D. Keene, Lab Director/Quality Manager



PHONE (575) 393-2326 ° 101 E. MARLAND ° HOBBS, NM 88240

**Analytical Results For:**

TRINITY OILFIELD SERVICES & RENTALS, LLC  
 DAN DUNKELBERG  
 P. O. BOX 2587  
 HOBBS NM, 88241  
 Fax To: NONE

Received: 08/13/2024  
 Reported: 08/19/2024  
 Project Name: VGWU SAT 2 BTY  
 Project Number: MORNINGSTAR OP  
 Project Location: LEA CO., NM

Sampling Date: 08/12/2024  
 Sampling Type: Soil  
 Sampling Condition: Cool & Intact  
 Sample Received By: Tamara Oldaker

**Sample ID: CF-044.0-04.0-P (H244869-22)**

| BTEx 8021B     |        | mg/kg           |            | Analyzed By: JH |      |            |               |      |           |
|----------------|--------|-----------------|------------|-----------------|------|------------|---------------|------|-----------|
| Analyte        | Result | Reporting Limit | Analyzed   | Method Blank    | BS   | % Recovery | True Value QC | RPD  | Qualifier |
| Benzene*       | <0.050 | 0.050           | 08/14/2024 | ND              | 2.05 | 103        | 2.00          | 11.6 |           |
| Toluene*       | <0.050 | 0.050           | 08/14/2024 | ND              | 1.99 | 99.6       | 2.00          | 11.8 |           |
| Ethylbenzene*  | <0.050 | 0.050           | 08/14/2024 | ND              | 2.10 | 105        | 2.00          | 11.9 |           |
| Total Xylenes* | <0.150 | 0.150           | 08/14/2024 | ND              | 6.20 | 103        | 6.00          | 12.0 |           |
| Total BTEX     | <0.300 | 0.300           | 08/14/2024 | ND              |      |            |               |      |           |

Surrogate: 4-Bromofluorobenzene (PID) 99.6 % 71.5-134

| Chloride, SM4500Cl-B |        | mg/kg           |            | Analyzed By: CT |     |            |               |      |           |
|----------------------|--------|-----------------|------------|-----------------|-----|------------|---------------|------|-----------|
| Analyte              | Result | Reporting Limit | Analyzed   | Method Blank    | BS  | % Recovery | True Value QC | RPD  | Qualifier |
| Chloride             | 672    | 16.0            | 08/14/2024 | ND              | 400 | 100        | 400           | 3.92 |           |

| TPH 8015M        |        | mg/kg           |            | Analyzed By: MS |     |            |               |       |           |
|------------------|--------|-----------------|------------|-----------------|-----|------------|---------------|-------|-----------|
| Analyte          | Result | Reporting Limit | Analyzed   | Method Blank    | BS  | % Recovery | True Value QC | RPD   | Qualifier |
| GRO C6-C10*      | <10.0  | 10.0            | 08/14/2024 | ND              | 201 | 101        | 200           | 0.509 |           |
| DRO >C10-C28*    | <10.0  | 10.0            | 08/14/2024 | ND              | 190 | 94.8       | 200           | 4.07  |           |
| EXT DRO >C28-C36 | <10.0  | 10.0            | 08/14/2024 | ND              |     |            |               |       |           |

Surrogate: 1-Chlorooctane 79.4 % 48.2-134

Surrogate: 1-Chlorooctadecane 83.5 % 49.1-148

Cardinal Laboratories

\*=Accredited Analyte

PLEASE NOTE: Liability and Damages. Cardinal's liability and client's exclusive remedy for any claim arising, whether based in contract or tort, shall be limited to the amount paid by client for analyses. All claims, including those for negligence and any other cause whatsoever shall be deemed waived unless made in writing and received by Cardinal within thirty (30) days after completion of the applicable service. In no event shall Cardinal be liable for incidental or consequential damages, including, without limitation, business interruptions, loss of use, or loss of profits incurred by client, its subsidiaries, affiliates or successors arising out of or related to the performance of the services hereunder by Cardinal, regardless of whether such claim is based upon any of the above stated reasons or otherwise. Results relate only to the samples identified above. This report shall not be reproduced except in full with written approval of Cardinal Laboratories.

Celey D. Keene, Lab Director/Quality Manager



PHONE (575) 393-2326 ° 101 E. MARLAND ° HOBBS, NM 88240

**Analytical Results For:**

TRINITY OILFIELD SERVICES & RENTALS, LLC  
 DAN DUNKELBERG  
 P. O. BOX 2587  
 HOBBS NM, 88241  
 Fax To: NONE

Received: 08/13/2024  
 Reported: 08/19/2024  
 Project Name: VGWU SAT 2 BTY  
 Project Number: MORNINGSTAR OP  
 Project Location: LEA CO., NM

Sampling Date: 08/12/2024  
 Sampling Type: Soil  
 Sampling Condition: Cool & Intact  
 Sample Received By: Tamara Oldaker

**Sample ID: CF-045.0-04.0-P (H244869-23)**

| BTEx 8021B     |        | mg/kg           |            | Analyzed By: JH |      |            |               |      |           |  |
|----------------|--------|-----------------|------------|-----------------|------|------------|---------------|------|-----------|--|
| Analyte        | Result | Reporting Limit | Analyzed   | Method Blank    | BS   | % Recovery | True Value QC | RPD  | Qualifier |  |
| Benzene*       | <0.050 | 0.050           | 08/14/2024 | ND              | 2.05 | 103        | 2.00          | 11.6 |           |  |
| Toluene*       | <0.050 | 0.050           | 08/14/2024 | ND              | 1.99 | 99.6       | 2.00          | 11.8 |           |  |
| Ethylbenzene*  | <0.050 | 0.050           | 08/14/2024 | ND              | 2.10 | 105        | 2.00          | 11.9 |           |  |
| Total Xylenes* | <0.150 | 0.150           | 08/14/2024 | ND              | 6.20 | 103        | 6.00          | 12.0 |           |  |
| Total BTEX     | <0.300 | 0.300           | 08/14/2024 | ND              |      |            |               |      |           |  |

Surrogate: 4-Bromofluorobenzene (PID) 99.3 % 71.5-134

| Chloride, SM4500Cl-B |        | mg/kg           |            | Analyzed By: CT |     |            |               |      |           |  |
|----------------------|--------|-----------------|------------|-----------------|-----|------------|---------------|------|-----------|--|
| Analyte              | Result | Reporting Limit | Analyzed   | Method Blank    | BS  | % Recovery | True Value QC | RPD  | Qualifier |  |
| Chloride             | 1720   | 16.0            | 08/14/2024 | ND              | 400 | 100        | 400           | 3.92 |           |  |

| TPH 8015M        |        | mg/kg           |            | Analyzed By: MS |     |            |               |       |           |
|------------------|--------|-----------------|------------|-----------------|-----|------------|---------------|-------|-----------|
| Analyte          | Result | Reporting Limit | Analyzed   | Method Blank    | BS  | % Recovery | True Value QC | RPD   | Qualifier |
| GRO C6-C10*      | <10.0  | 10.0            | 08/14/2024 | ND              | 201 | 101        | 200           | 0.509 |           |
| DRO >C10-C28*    | <10.0  | 10.0            | 08/14/2024 | ND              | 190 | 94.8       | 200           | 4.07  |           |
| EXT DRO >C28-C36 | <10.0  | 10.0            | 08/14/2024 | ND              |     |            |               |       |           |

Surrogate: 1-Chlorooctane 74.1 % 48.2-134

Surrogate: 1-Chlorooctadecane 76.5 % 49.1-148

Cardinal Laboratories

\*=Accredited Analyte

PLEASE NOTE: Liability and Damages. Cardinal's liability and client's exclusive remedy for any claim arising, whether based in contract or tort, shall be limited to the amount paid by client for analyses. All claims, including those for negligence and any other cause whatsoever shall be deemed waived unless made in writing and received by Cardinal within thirty (30) days after completion of the applicable service. In no event shall Cardinal be liable for incidental or consequential damages, including, without limitation, business interruptions, loss of use, or loss of profits incurred by client, its subsidiaries, affiliates or successors arising out of or related to the performance of the services hereunder by Cardinal, regardless of whether such claim is based upon any of the above stated reasons or otherwise. Results relate only to the samples identified above. This report shall not be reproduced except in full with written approval of Cardinal Laboratories.

Celey D. Keene, Lab Director/Quality Manager





PHONE (575) 393-2326 ° 101 E. MARLAND ° HOBBS, NM 88240

**Analytical Results For:**

TRINITY OILFIELD SERVICES & RENTALS, LLC  
 DAN DUNKELBERG  
 P. O. BOX 2587  
 HOBBS NM, 88241  
 Fax To: NONE

Received: 08/13/2024  
 Reported: 08/19/2024  
 Project Name: VGWU SAT 2 BTY  
 Project Number: MORNINGSTAR OP  
 Project Location: LEA CO., NM

Sampling Date: 08/12/2024  
 Sampling Type: Soil  
 Sampling Condition: Cool & Intact  
 Sample Received By: Tamara Oldaker

**Sample ID: CF-046.0-04.0-P (H244869-24)**

| BTEX 8021B     |        | mg/kg           |            | Analyzed By: JH |      |            |               |      |           |
|----------------|--------|-----------------|------------|-----------------|------|------------|---------------|------|-----------|
| Analyte        | Result | Reporting Limit | Analyzed   | Method Blank    | BS   | % Recovery | True Value QC | RPD  | Qualifier |
| Benzene*       | <0.050 | 0.050           | 08/14/2024 | ND              | 2.05 | 103        | 2.00          | 11.6 |           |
| Toluene*       | <0.050 | 0.050           | 08/14/2024 | ND              | 1.99 | 99.6       | 2.00          | 11.8 |           |
| Ethylbenzene*  | <0.050 | 0.050           | 08/14/2024 | ND              | 2.10 | 105        | 2.00          | 11.9 |           |
| Total Xylenes* | <0.150 | 0.150           | 08/14/2024 | ND              | 6.20 | 103        | 6.00          | 12.0 |           |
| Total BTEX     | <0.300 | 0.300           | 08/14/2024 | ND              |      |            |               |      |           |

Surrogate: 4-Bromofluorobenzene (PID) 99.8 % 71.5-134

| Chloride, SM4500CI-B |        | mg/kg           |            | Analyzed By: CT |     |            |               |      |           |
|----------------------|--------|-----------------|------------|-----------------|-----|------------|---------------|------|-----------|
| Analyte              | Result | Reporting Limit | Analyzed   | Method Blank    | BS  | % Recovery | True Value QC | RPD  | Qualifier |
| Chloride             | 3160   | 16.0            | 08/14/2024 | ND              | 400 | 100        | 400           | 3.92 |           |

| TPH 8015M        |        | mg/kg           |            | Analyzed By: MS |     |            |               |       |           |
|------------------|--------|-----------------|------------|-----------------|-----|------------|---------------|-------|-----------|
| Analyte          | Result | Reporting Limit | Analyzed   | Method Blank    | BS  | % Recovery | True Value QC | RPD   | Qualifier |
| GRO C6-C10*      | <10.0  | 10.0            | 08/14/2024 | ND              | 201 | 101        | 200           | 0.509 |           |
| DRO >C10-C28*    | <10.0  | 10.0            | 08/14/2024 | ND              | 190 | 94.8       | 200           | 4.07  |           |
| EXT DRO >C28-C36 | <10.0  | 10.0            | 08/14/2024 | ND              |     |            |               |       |           |

Surrogate: 1-Chlorooctane 77.2 % 48.2-134

Surrogate: 1-Chlorooctadecane 79.6 % 49.1-148

Cardinal Laboratories

\*=Accredited Analyte

PLEASE NOTE: Liability and Damages. Cardinal's liability and client's exclusive remedy for any claim arising, whether based in contract or tort, shall be limited to the amount paid by client for analyses. All claims, including those for negligence and any other cause whatsoever shall be deemed waived unless made in writing and received by Cardinal within thirty (30) days after completion of the applicable service. In no event shall Cardinal be liable for incidental or consequential damages, including, without limitation, business interruptions, loss of use, or loss of profits incurred by client, its subsidiaries, affiliates or successors arising out of or related to the performance of the services hereunder by Cardinal, regardless of whether such claim is based upon any of the above stated reasons or otherwise. Results relate only to the samples identified above. This report shall not be reproduced except in full with written approval of Cardinal Laboratories.

Celey D. Keene, Lab Director/Quality Manager



PHONE (575) 393-2326 ° 101 E. MARLAND ° HOBBS, NM 88240

**Analytical Results For:**

TRINITY OILFIELD SERVICES & RENTALS, LLC  
 DAN DUNKELBERG  
 P. O. BOX 2587  
 HOBBS NM, 88241  
 Fax To: NONE

Received: 08/13/2024  
 Reported: 08/19/2024  
 Project Name: VGWU SAT 2 BTY  
 Project Number: MORNINGSTAR OP  
 Project Location: LEA CO., NM

Sampling Date: 08/12/2024  
 Sampling Type: Soil  
 Sampling Condition: Cool & Intact  
 Sample Received By: Tamara Oldaker

**Sample ID: CF-047.0-04.0-P (H244869-25)**

| BTEx 8021B     |        | mg/kg           |            | Analyzed By: JH |      |            |               |      |           |  |
|----------------|--------|-----------------|------------|-----------------|------|------------|---------------|------|-----------|--|
| Analyte        | Result | Reporting Limit | Analyzed   | Method Blank    | BS   | % Recovery | True Value QC | RPD  | Qualifier |  |
| Benzene*       | <0.050 | 0.050           | 08/14/2024 | ND              | 2.05 | 103        | 2.00          | 11.6 |           |  |
| Toluene*       | <0.050 | 0.050           | 08/14/2024 | ND              | 1.99 | 99.6       | 2.00          | 11.8 |           |  |
| Ethylbenzene*  | <0.050 | 0.050           | 08/14/2024 | ND              | 2.10 | 105        | 2.00          | 11.9 |           |  |
| Total Xylenes* | <0.150 | 0.150           | 08/14/2024 | ND              | 6.20 | 103        | 6.00          | 12.0 |           |  |
| Total BTEX     | <0.300 | 0.300           | 08/14/2024 | ND              |      |            |               |      |           |  |

Surrogate: 4-Bromofluorobenzene (PID) 99.5 % 71.5-134

| Chloride, SM4500Cl-B |        | mg/kg           |            | Analyzed By: CT |     |            |               |      |           |  |
|----------------------|--------|-----------------|------------|-----------------|-----|------------|---------------|------|-----------|--|
| Analyte              | Result | Reporting Limit | Analyzed   | Method Blank    | BS  | % Recovery | True Value QC | RPD  | Qualifier |  |
| Chloride             | 672    | 16.0            | 08/14/2024 | ND              | 400 | 100        | 400           | 3.92 |           |  |

| TPH 8015M        |        | mg/kg           |            | Analyzed By: MS |     |            |               |       |           |
|------------------|--------|-----------------|------------|-----------------|-----|------------|---------------|-------|-----------|
| Analyte          | Result | Reporting Limit | Analyzed   | Method Blank    | BS  | % Recovery | True Value QC | RPD   | Qualifier |
| GRO C6-C10*      | <10.0  | 10.0            | 08/14/2024 | ND              | 201 | 101        | 200           | 0.509 |           |
| DRO >C10-C28*    | <10.0  | 10.0            | 08/14/2024 | ND              | 190 | 94.8       | 200           | 4.07  |           |
| EXT DRO >C28-C36 | <10.0  | 10.0            | 08/14/2024 | ND              |     |            |               |       |           |

Surrogate: 1-Chlorooctane 76.0 % 48.2-134

Surrogate: 1-Chlorooctadecane 77.7 % 49.1-148

Cardinal Laboratories

\*=Accredited Analyte

PLEASE NOTE: Liability and Damages. Cardinal's liability and client's exclusive remedy for any claim arising, whether based in contract or tort, shall be limited to the amount paid by client for analyses. All claims, including those for negligence and any other cause whatsoever shall be deemed waived unless made in writing and received by Cardinal within thirty (30) days after completion of the applicable service. In no event shall Cardinal be liable for incidental or consequential damages, including, without limitation, business interruptions, loss of use, or loss of profits incurred by client, its subsidiaries, affiliates or successors arising out of or related to the performance of the services hereunder by Cardinal, regardless of whether such claim is based upon any of the above stated reasons or otherwise. Results relate only to the samples identified above. This report shall not be reproduced except in full with written approval of Cardinal Laboratories.

Celey D. Keene, Lab Director/Quality Manager



PHONE (575) 393-2326 ° 101 E. MARLAND ° HOBBS, NM 88240

**Analytical Results For:**

TRINITY OILFIELD SERVICES & RENTALS, LLC  
 DAN DUNKELBERG  
 P. O. BOX 2587  
 HOBBS NM, 88241  
 Fax To: NONE

Received: 08/13/2024  
 Reported: 08/19/2024  
 Project Name: VGWU SAT 2 BTY  
 Project Number: MORNINGSTAR OP  
 Project Location: LEA CO., NM

Sampling Date: 08/12/2024  
 Sampling Type: Soil  
 Sampling Condition: Cool & Intact  
 Sample Received By: Tamara Oldaker

**Sample ID: CF-048.0-03.0-P (H244869-26)**

| BTEx 8021B     |        | mg/kg           |            | Analyzed By: JH |      |            |               |      |           |
|----------------|--------|-----------------|------------|-----------------|------|------------|---------------|------|-----------|
| Analyte        | Result | Reporting Limit | Analyzed   | Method Blank    | BS   | % Recovery | True Value QC | RPD  | Qualifier |
| Benzene*       | <0.050 | 0.050           | 08/14/2024 | ND              | 2.05 | 103        | 2.00          | 11.6 |           |
| Toluene*       | <0.050 | 0.050           | 08/14/2024 | ND              | 1.99 | 99.6       | 2.00          | 11.8 |           |
| Ethylbenzene*  | <0.050 | 0.050           | 08/14/2024 | ND              | 2.10 | 105        | 2.00          | 11.9 |           |
| Total Xylenes* | <0.150 | 0.150           | 08/14/2024 | ND              | 6.20 | 103        | 6.00          | 12.0 |           |
| Total BTEX     | <0.300 | 0.300           | 08/14/2024 | ND              |      |            |               |      |           |

Surrogate: 4-Bromofluorobenzene (PID) 98.7 % 71.5-134

| Chloride, SM4500Cl-B |        | mg/kg           |            | Analyzed By: CT |     |            |               |      |           |
|----------------------|--------|-----------------|------------|-----------------|-----|------------|---------------|------|-----------|
| Analyte              | Result | Reporting Limit | Analyzed   | Method Blank    | BS  | % Recovery | True Value QC | RPD  | Qualifier |
| Chloride             | 288    | 16.0            | 08/14/2024 | ND              | 400 | 100        | 400           | 3.92 |           |

| TPH 8015M        |        | mg/kg           |            | Analyzed By: MS |     |            |               |       |           |
|------------------|--------|-----------------|------------|-----------------|-----|------------|---------------|-------|-----------|
| Analyte          | Result | Reporting Limit | Analyzed   | Method Blank    | BS  | % Recovery | True Value QC | RPD   | Qualifier |
| GRO C6-C10*      | <10.0  | 10.0            | 08/14/2024 | ND              | 201 | 101        | 200           | 0.509 |           |
| DRO >C10-C28*    | <10.0  | 10.0            | 08/14/2024 | ND              | 190 | 94.8       | 200           | 4.07  |           |
| EXT DRO >C28-C36 | <10.0  | 10.0            | 08/14/2024 | ND              |     |            |               |       |           |

Surrogate: 1-Chlorooctane 68.7 % 48.2-134

Surrogate: 1-Chlorooctadecane 71.0 % 49.1-148

Cardinal Laboratories

\*=Accredited Analyte

PLEASE NOTE: Liability and Damages. Cardinal's liability and client's exclusive remedy for any claim arising, whether based in contract or tort, shall be limited to the amount paid by client for analyses. All claims, including those for negligence and any other cause whatsoever shall be deemed waived unless made in writing and received by Cardinal within thirty (30) days after completion of the applicable service. In no event shall Cardinal be liable for incidental or consequential damages, including, without limitation, business interruptions, loss of use, or loss of profits incurred by client, its subsidiaries, affiliates or successors arising out of or related to the performance of the services hereunder by Cardinal, regardless of whether such claim is based upon any of the above stated reasons or otherwise. Results relate only to the samples identified above. This report shall not be reproduced except in full with written approval of Cardinal Laboratories.

Celey D. Keene, Lab Director/Quality Manager



PHONE (575) 393-2326 ° 101 E. MARLAND ° HOBBS, NM 88240

**Analytical Results For:**

TRINITY OILFIELD SERVICES & RENTALS, LLC  
 DAN DUNKELBERG  
 P. O. BOX 2587  
 HOBBS NM, 88241  
 Fax To: NONE

Received: 08/13/2024  
 Reported: 08/19/2024  
 Project Name: VGWU SAT 2 BTY  
 Project Number: MORNINGSTAR OP  
 Project Location: LEA CO., NM

Sampling Date: 08/12/2024  
 Sampling Type: Soil  
 Sampling Condition: Cool & Intact  
 Sample Received By: Tamara Oldaker

**Sample ID: CF-049.0-04.0-P (H244869-27)**

| BTEX 8021B     |        | mg/kg           |            | Analyzed By: JH |      |            |               |      |           |
|----------------|--------|-----------------|------------|-----------------|------|------------|---------------|------|-----------|
| Analyte        | Result | Reporting Limit | Analyzed   | Method Blank    | BS   | % Recovery | True Value QC | RPD  | Qualifier |
| Benzene*       | <0.050 | 0.050           | 08/14/2024 | ND              | 2.05 | 103        | 2.00          | 11.6 |           |
| Toluene*       | <0.050 | 0.050           | 08/14/2024 | ND              | 1.99 | 99.6       | 2.00          | 11.8 |           |
| Ethylbenzene*  | <0.050 | 0.050           | 08/14/2024 | ND              | 2.10 | 105        | 2.00          | 11.9 |           |
| Total Xylenes* | <0.150 | 0.150           | 08/14/2024 | ND              | 6.20 | 103        | 6.00          | 12.0 |           |
| Total BTEX     | <0.300 | 0.300           | 08/14/2024 | ND              |      |            |               |      |           |

Surrogate: 4-Bromofluorobenzene (PID) 99.5 % 71.5-134

| Chloride, SM4500CI-B |        | mg/kg           |            | Analyzed By: CT |     |            |               |      |           |  |
|----------------------|--------|-----------------|------------|-----------------|-----|------------|---------------|------|-----------|--|
| Analyte              | Result | Reporting Limit | Analyzed   | Method Blank    | BS  | % Recovery | True Value QC | RPD  | Qualifier |  |
| Chloride             | 848    | 16.0            | 08/14/2024 | ND              | 400 | 100        | 400           | 3.92 |           |  |

| TPH 8015M        |        | mg/kg           |            | Analyzed By: MS |     |            |               |      |           |
|------------------|--------|-----------------|------------|-----------------|-----|------------|---------------|------|-----------|
| Analyte          | Result | Reporting Limit | Analyzed   | Method Blank    | BS  | % Recovery | True Value QC | RPD  | Qualifier |
| GRO C6-C10*      | <10.0  | 10.0            | 08/14/2024 | ND              | 211 | 105        | 200           | 3.36 |           |
| DRO >C10-C28*    | <10.0  | 10.0            | 08/14/2024 | ND              | 203 | 101        | 200           | 9.04 |           |
| EXT DRO >C28-C36 | <10.0  | 10.0            | 08/14/2024 | ND              |     |            |               |      |           |

Surrogate: 1-Chlorooctane 82.5 % 48.2-134

Surrogate: 1-Chlorooctadecane 103 % 49.1-148

Cardinal Laboratories

\*=Accredited Analyte

PLEASE NOTE: Liability and Damages. Cardinal's liability and client's exclusive remedy for any claim arising, whether based in contract or tort, shall be limited to the amount paid by client for analyses. All claims, including those for negligence and any other cause whatsoever shall be deemed waived unless made in writing and received by Cardinal within thirty (30) days after completion of the applicable service. In no event shall Cardinal be liable for incidental or consequential damages, including, without limitation, business interruptions, loss of use, or loss of profits incurred by client, its subsidiaries, affiliates or successors arising out of or related to the performance of the services hereunder by Cardinal, regardless of whether such claim is based upon any of the above stated reasons or otherwise. Results relate only to the samples identified above. This report shall not be reproduced except in full with written approval of Cardinal Laboratories.

Celey D. Keene, Lab Director/Quality Manager





PHONE (575) 393-2326 ° 101 E. MARLAND ° HOBBS, NM 88240

**Analytical Results For:**

TRINITY OILFIELD SERVICES & RENTALS, LLC  
 DAN DUNKELBERG  
 P. O. BOX 2587  
 HOBBS NM, 88241  
 Fax To: NONE

Received: 08/13/2024  
 Reported: 08/19/2024  
 Project Name: VGWU SAT 2 BTY  
 Project Number: MORNINGSTAR OP  
 Project Location: LEA CO., NM

Sampling Date: 08/12/2024  
 Sampling Type: Soil  
 Sampling Condition: Cool & Intact  
 Sample Received By: Tamara Oldaker

**Sample ID: CF-050.0-04.0-P (H244869-28)**

| BTEx 8021B     |        | mg/kg           |            | Analyzed By: JH |      |            |               |      |           |  |
|----------------|--------|-----------------|------------|-----------------|------|------------|---------------|------|-----------|--|
| Analyte        | Result | Reporting Limit | Analyzed   | Method Blank    | BS   | % Recovery | True Value QC | RPD  | Qualifier |  |
| Benzene*       | <0.050 | 0.050           | 08/14/2024 | ND              | 2.05 | 103        | 2.00          | 11.6 |           |  |
| Toluene*       | <0.050 | 0.050           | 08/14/2024 | ND              | 1.99 | 99.6       | 2.00          | 11.8 |           |  |
| Ethylbenzene*  | <0.050 | 0.050           | 08/14/2024 | ND              | 2.10 | 105        | 2.00          | 11.9 |           |  |
| Total Xylenes* | <0.150 | 0.150           | 08/14/2024 | ND              | 6.20 | 103        | 6.00          | 12.0 |           |  |
| Total BTEX     | <0.300 | 0.300           | 08/14/2024 | ND              |      |            |               |      |           |  |

Surrogate: 4-Bromofluorobenzene (PID) 99.2 % 71.5-134

| Chloride, SM4500Cl-B |        | mg/kg           |            | Analyzed By: CT |     |            |               |      |           |  |
|----------------------|--------|-----------------|------------|-----------------|-----|------------|---------------|------|-----------|--|
| Analyte              | Result | Reporting Limit | Analyzed   | Method Blank    | BS  | % Recovery | True Value QC | RPD  | Qualifier |  |
| Chloride             | 880    | 16.0            | 08/14/2024 | ND              | 400 | 100        | 400           | 3.92 |           |  |

| TPH 8015M        |        | mg/kg           |            | Analyzed By: MS |     |            |               |      |           |
|------------------|--------|-----------------|------------|-----------------|-----|------------|---------------|------|-----------|
| Analyte          | Result | Reporting Limit | Analyzed   | Method Blank    | BS  | % Recovery | True Value QC | RPD  | Qualifier |
| GRO C6-C10*      | <10.0  | 10.0            | 08/14/2024 | ND              | 211 | 105        | 200           | 3.36 |           |
| DRO >C10-C28*    | <10.0  | 10.0            | 08/14/2024 | ND              | 203 | 101        | 200           | 9.04 |           |
| EXT DRO >C28-C36 | <10.0  | 10.0            | 08/14/2024 | ND              |     |            |               |      |           |

Surrogate: 1-Chlorooctane 84.5 % 48.2-134

Surrogate: 1-Chlorooctadecane 105 % 49.1-148

Cardinal Laboratories

\*=Accredited Analyte

PLEASE NOTE: Liability and Damages. Cardinal's liability and client's exclusive remedy for any claim arising, whether based in contract or tort, shall be limited to the amount paid by client for analyses. All claims, including those for negligence and any other cause whatsoever shall be deemed waived unless made in writing and received by Cardinal within thirty (30) days after completion of the applicable service. In no event shall Cardinal be liable for incidental or consequential damages, including, without limitation, business interruptions, loss of use, or loss of profits incurred by client, its subsidiaries, affiliates or successors arising out of or related to the performance of the services hereunder by Cardinal, regardless of whether such claim is based upon any of the above stated reasons or otherwise. Results relate only to the samples identified above. This report shall not be reproduced except in full with written approval of Cardinal Laboratories.

Celey D. Keene, Lab Director/Quality Manager



PHONE (575) 393-2326 ° 101 E. MARLAND ° HOBBS, NM 88240

**Analytical Results For:**

TRINITY OILFIELD SERVICES & RENTALS, LLC  
 DAN DUNKELBERG  
 P. O. BOX 2587  
 HOBBS NM, 88241  
 Fax To: NONE

Received: 08/13/2024  
 Reported: 08/19/2024  
 Project Name: VGWU SAT 2 BTY  
 Project Number: MORNINGSTAR OP  
 Project Location: LEA CO., NM

Sampling Date: 08/12/2024  
 Sampling Type: Soil  
 Sampling Condition: Cool & Intact  
 Sample Received By: Tamara Oldaker

**Sample ID: CF-051.0-04.0-P (H244869-29)**

| BTEx 8021B     |        | mg/kg           |            | Analyzed By: JH |      |            |               |      |           |
|----------------|--------|-----------------|------------|-----------------|------|------------|---------------|------|-----------|
| Analyte        | Result | Reporting Limit | Analyzed   | Method Blank    | BS   | % Recovery | True Value QC | RPD  | Qualifier |
| Benzene*       | <0.050 | 0.050           | 08/14/2024 | ND              | 2.05 | 103        | 2.00          | 11.6 |           |
| Toluene*       | <0.050 | 0.050           | 08/14/2024 | ND              | 1.99 | 99.6       | 2.00          | 11.8 |           |
| Ethylbenzene*  | <0.050 | 0.050           | 08/14/2024 | ND              | 2.10 | 105        | 2.00          | 11.9 |           |
| Total Xylenes* | <0.150 | 0.150           | 08/14/2024 | ND              | 6.20 | 103        | 6.00          | 12.0 |           |
| Total BTEX     | <0.300 | 0.300           | 08/14/2024 | ND              |      |            |               |      |           |

Surrogate: 4-Bromofluorobenzene (PID) 99.2 % 71.5-134

| Chloride, SM4500Cl-B |        | mg/kg           |            | Analyzed By: CT |     |            |               |      |           |  |
|----------------------|--------|-----------------|------------|-----------------|-----|------------|---------------|------|-----------|--|
| Analyte              | Result | Reporting Limit | Analyzed   | Method Blank    | BS  | % Recovery | True Value QC | RPD  | Qualifier |  |
| Chloride             | 1150   | 16.0            | 08/14/2024 | ND              | 400 | 100        | 400           | 3.92 |           |  |

| TPH 8015M        |        | mg/kg           |            | Analyzed By: MS |     |            |               |      |           |
|------------------|--------|-----------------|------------|-----------------|-----|------------|---------------|------|-----------|
| Analyte          | Result | Reporting Limit | Analyzed   | Method Blank    | BS  | % Recovery | True Value QC | RPD  | Qualifier |
| GRO C6-C10*      | <10.0  | 10.0            | 08/14/2024 | ND              | 211 | 105        | 200           | 3.36 |           |
| DRO >C10-C28*    | <10.0  | 10.0            | 08/14/2024 | ND              | 203 | 101        | 200           | 9.04 |           |
| EXT DRO >C28-C36 | <10.0  | 10.0            | 08/14/2024 | ND              |     |            |               |      |           |

Surrogate: 1-Chlorooctane 81.2 % 48.2-134

Surrogate: 1-Chlorooctadecane 102 % 49.1-148

Cardinal Laboratories

\*=Accredited Analyte

PLEASE NOTE: Liability and Damages. Cardinal's liability and client's exclusive remedy for any claim arising, whether based in contract or tort, shall be limited to the amount paid by client for analyses. All claims, including those for negligence and any other cause whatsoever shall be deemed waived unless made in writing and received by Cardinal within thirty (30) days after completion of the applicable service. In no event shall Cardinal be liable for incidental or consequential damages, including, without limitation, business interruptions, loss of use, or loss of profits incurred by client, its subsidiaries, affiliates or successors arising out of or related to the performance of the services hereunder by Cardinal, regardless of whether such claim is based upon any of the above stated reasons or otherwise. Results relate only to the samples identified above. This report shall not be reproduced except in full with written approval of Cardinal Laboratories.

Celey D. Keene, Lab Director/Quality Manager



PHONE (575) 393-2326 ° 101 E. MARLAND ° HOBBS, NM 88240

**Analytical Results For:**

TRINITY OILFIELD SERVICES & RENTALS, LLC  
 DAN DUNKELBERG  
 P. O. BOX 2587  
 HOBBS NM, 88241  
 Fax To: NONE

Received: 08/13/2024  
 Reported: 08/19/2024  
 Project Name: VGWU SAT 2 BTY  
 Project Number: MORNINGSTAR OP  
 Project Location: LEA CO., NM

Sampling Date: 08/12/2024  
 Sampling Type: Soil  
 Sampling Condition: Cool & Intact  
 Sample Received By: Tamara Oldaker

**Sample ID: CF-052.0-04.0-P (H244869-30)**

| BTEX 8021B     |        | mg/kg           |            | Analyzed By: JH |      |            |               |      |           |  |
|----------------|--------|-----------------|------------|-----------------|------|------------|---------------|------|-----------|--|
| Analyte        | Result | Reporting Limit | Analyzed   | Method Blank    | BS   | % Recovery | True Value QC | RPD  | Qualifier |  |
| Benzene*       | <0.050 | 0.050           | 08/14/2024 | ND              | 2.08 | 104        | 2.00          | 12.6 |           |  |
| Toluene*       | <0.050 | 0.050           | 08/14/2024 | ND              | 2.03 | 102        | 2.00          | 12.5 |           |  |
| Ethylbenzene*  | <0.050 | 0.050           | 08/14/2024 | ND              | 2.14 | 107        | 2.00          | 12.7 |           |  |
| Total Xylenes* | <0.150 | 0.150           | 08/14/2024 | ND              | 6.31 | 105        | 6.00          | 12.7 |           |  |
| Total BTEX     | <0.300 | 0.300           | 08/14/2024 | ND              |      |            |               |      |           |  |

Surrogate: 4-Bromofluorobenzene (PID) 99.6 % 71.5-134

| Chloride, SM4500CI-B |        | mg/kg           |            | Analyzed By: CT |     |            |               |      |           |  |
|----------------------|--------|-----------------|------------|-----------------|-----|------------|---------------|------|-----------|--|
| Analyte              | Result | Reporting Limit | Analyzed   | Method Blank    | BS  | % Recovery | True Value QC | RPD  | Qualifier |  |
| Chloride             | 1440   | 16.0            | 08/14/2024 | ND              | 400 | 100        | 400           | 3.92 |           |  |

| TPH 8015M        |        | mg/kg           |            | Analyzed By: MS |     |            |               |      |           |
|------------------|--------|-----------------|------------|-----------------|-----|------------|---------------|------|-----------|
| Analyte          | Result | Reporting Limit | Analyzed   | Method Blank    | BS  | % Recovery | True Value QC | RPD  | Qualifier |
| GRO C6-C10*      | <10.0  | 10.0            | 08/14/2024 | ND              | 211 | 105        | 200           | 3.36 |           |
| DRO >C10-C28*    | <10.0  | 10.0            | 08/14/2024 | ND              | 203 | 101        | 200           | 9.04 |           |
| EXT DRO >C28-C36 | <10.0  | 10.0            | 08/14/2024 | ND              |     |            |               |      |           |

Surrogate: 1-Chlorooctane 81.9 % 48.2-134

Surrogate: 1-Chlorooctadecane 103 % 49.1-148

Cardinal Laboratories

\*=Accredited Analyte

PLEASE NOTE: Liability and Damages. Cardinal's liability and client's exclusive remedy for any claim arising, whether based in contract or tort, shall be limited to the amount paid by client for analyses. All claims, including those for negligence and any other cause whatsoever shall be deemed waived unless made in writing and received by Cardinal within thirty (30) days after completion of the applicable service. In no event shall Cardinal be liable for incidental or consequential damages, including, without limitation, business interruptions, loss of use, or loss of profits incurred by client, its subsidiaries, affiliates or successors arising out of or related to the performance of the services hereunder by Cardinal, regardless of whether such claim is based upon any of the above stated reasons or otherwise. Results relate only to the samples identified above. This report shall not be reproduced except in full with written approval of Cardinal Laboratories.

Celey D. Keene, Lab Director/Quality Manager



PHONE (575) 393-2326 ° 101 E. MARLAND ° HOBBS, NM 88240

**Analytical Results For:**

TRINITY OILFIELD SERVICES & RENTALS, LLC  
 DAN DUNKELBERG  
 P. O. BOX 2587  
 HOBBS NM, 88241  
 Fax To: NONE

Received: 08/13/2024  
 Reported: 08/19/2024  
 Project Name: VGWU SAT 2 BTY  
 Project Number: MORNINGSTAR OP  
 Project Location: LEA CO., NM

Sampling Date: 08/12/2024  
 Sampling Type: Soil  
 Sampling Condition: Cool & Intact  
 Sample Received By: Tamara Oldaker

**Sample ID: CF-053.0-04.0-P (H244869-31)**

| BTEx 8021B     |        | mg/kg           |            | Analyzed By: JH |      |            |               |      |           |  |
|----------------|--------|-----------------|------------|-----------------|------|------------|---------------|------|-----------|--|
| Analyte        | Result | Reporting Limit | Analyzed   | Method Blank    | BS   | % Recovery | True Value QC | RPD  | Qualifier |  |
| Benzene*       | <0.050 | 0.050           | 08/14/2024 | ND              | 2.08 | 104        | 2.00          | 12.6 |           |  |
| Toluene*       | <0.050 | 0.050           | 08/14/2024 | ND              | 2.03 | 102        | 2.00          | 12.5 |           |  |
| Ethylbenzene*  | <0.050 | 0.050           | 08/14/2024 | ND              | 2.14 | 107        | 2.00          | 12.7 |           |  |
| Total Xylenes* | <0.150 | 0.150           | 08/14/2024 | ND              | 6.31 | 105        | 6.00          | 12.7 |           |  |
| Total BTEX     | <0.300 | 0.300           | 08/14/2024 | ND              |      |            |               |      |           |  |

Surrogate: 4-Bromofluorobenzene (PID) 99.1 % 71.5-134

| Chloride, SM4500Cl-B |        | mg/kg           |            | Analyzed By: CT |     |            |               |      |           |  |
|----------------------|--------|-----------------|------------|-----------------|-----|------------|---------------|------|-----------|--|
| Analyte              | Result | Reporting Limit | Analyzed   | Method Blank    | BS  | % Recovery | True Value QC | RPD  | Qualifier |  |
| Chloride             | 1300   | 16.0            | 08/14/2024 | ND              | 400 | 100        | 400           | 3.92 |           |  |

| TPH 8015M        |        | mg/kg           |            | Analyzed By: MS |     |            |               |      |           |
|------------------|--------|-----------------|------------|-----------------|-----|------------|---------------|------|-----------|
| Analyte          | Result | Reporting Limit | Analyzed   | Method Blank    | BS  | % Recovery | True Value QC | RPD  | Qualifier |
| GRO C6-C10*      | <10.0  | 10.0            | 08/14/2024 | ND              | 211 | 105        | 200           | 3.36 |           |
| DRO >C10-C28*    | <10.0  | 10.0            | 08/14/2024 | ND              | 203 | 101        | 200           | 9.04 |           |
| EXT DRO >C28-C36 | <10.0  | 10.0            | 08/14/2024 | ND              |     |            |               |      |           |

Surrogate: 1-Chlorooctane 87.4 % 48.2-134

Surrogate: 1-Chlorooctadecane 111 % 49.1-148

Cardinal Laboratories

\*=Accredited Analyte

PLEASE NOTE: Liability and Damages. Cardinal's liability and client's exclusive remedy for any claim arising, whether based in contract or tort, shall be limited to the amount paid by client for analyses. All claims, including those for negligence and any other cause whatsoever shall be deemed waived unless made in writing and received by Cardinal within thirty (30) days after completion of the applicable service. In no event shall Cardinal be liable for incidental or consequential damages, including, without limitation, business interruptions, loss of use, or loss of profits incurred by client, its subsidiaries, affiliates or successors arising out of or related to the performance of the services hereunder by Cardinal, regardless of whether such claim is based upon any of the above stated reasons or otherwise. Results relate only to the samples identified above. This report shall not be reproduced except in full with written approval of Cardinal Laboratories.

Celey D. Keene, Lab Director/Quality Manager





PHONE (575) 393-2326 ° 101 E. MARLAND ° HOBBS, NM 88240

**Analytical Results For:**

TRINITY OILFIELD SERVICES & RENTALS, LLC  
 DAN DUNKELBERG  
 P. O. BOX 2587  
 HOBBS NM, 88241  
 Fax To: NONE

Received: 08/13/2024  
 Reported: 08/19/2024  
 Project Name: VGWU SAT 2 BTY  
 Project Number: MORNINGSTAR OP  
 Project Location: LEA CO., NM

Sampling Date: 08/12/2024  
 Sampling Type: Soil  
 Sampling Condition: Cool & Intact  
 Sample Received By: Tamara Oldaker

**Sample ID: CF-054.0-04.0-P (H244869-32)**

| BTEX 8021B     |        | mg/kg           |            | Analyzed By: JH |      |            |               |      |           |  |
|----------------|--------|-----------------|------------|-----------------|------|------------|---------------|------|-----------|--|
| Analyte        | Result | Reporting Limit | Analyzed   | Method Blank    | BS   | % Recovery | True Value QC | RPD  | Qualifier |  |
| Benzene*       | <0.050 | 0.050           | 08/14/2024 | ND              | 2.08 | 104        | 2.00          | 12.6 |           |  |
| Toluene*       | <0.050 | 0.050           | 08/14/2024 | ND              | 2.03 | 102        | 2.00          | 12.5 |           |  |
| Ethylbenzene*  | <0.050 | 0.050           | 08/14/2024 | ND              | 2.14 | 107        | 2.00          | 12.7 |           |  |
| Total Xylenes* | <0.150 | 0.150           | 08/14/2024 | ND              | 6.31 | 105        | 6.00          | 12.7 |           |  |
| Total BTEX     | <0.300 | 0.300           | 08/14/2024 | ND              |      |            |               |      |           |  |

Surrogate: 4-Bromofluorobenzene (PID) 100 % 71.5-134

| Chloride, SM4500Cl-B |        | mg/kg           |            | Analyzed By: AC |     |            |               |      |           |  |
|----------------------|--------|-----------------|------------|-----------------|-----|------------|---------------|------|-----------|--|
| Analyte              | Result | Reporting Limit | Analyzed   | Method Blank    | BS  | % Recovery | True Value QC | RPD  | Qualifier |  |
| Chloride             | 976    | 16.0            | 08/14/2024 | ND              | 400 | 100        | 400           | 0.00 |           |  |

| TPH 8015M        |        | mg/kg           |            | Analyzed By: MS |     |            |               |      |           |
|------------------|--------|-----------------|------------|-----------------|-----|------------|---------------|------|-----------|
| Analyte          | Result | Reporting Limit | Analyzed   | Method Blank    | BS  | % Recovery | True Value QC | RPD  | Qualifier |
| GRO C6-C10*      | <10.0  | 10.0            | 08/14/2024 | ND              | 211 | 105        | 200           | 3.36 |           |
| DRO >C10-C28*    | <10.0  | 10.0            | 08/14/2024 | ND              | 203 | 101        | 200           | 9.04 |           |
| EXT DRO >C28-C36 | <10.0  | 10.0            | 08/14/2024 | ND              |     |            |               |      |           |

Surrogate: 1-Chlorooctane 87.2 % 48.2-134

Surrogate: 1-Chlorooctadecane 113 % 49.1-148

Cardinal Laboratories

\*=Accredited Analyte

PLEASE NOTE: Liability and Damages. Cardinal's liability and client's exclusive remedy for any claim arising, whether based in contract or tort, shall be limited to the amount paid by client for analyses. All claims, including those for negligence and any other cause whatsoever shall be deemed waived unless made in writing and received by Cardinal within thirty (30) days after completion of the applicable service. In no event shall Cardinal be liable for incidental or consequential damages, including, without limitation, business interruptions, loss of use, or loss of profits incurred by client, its subsidiaries, affiliates or successors arising out of or related to the performance of the services hereunder by Cardinal, regardless of whether such claim is based upon any of the above stated reasons or otherwise. Results relate only to the samples identified above. This report shall not be reproduced except in full with written approval of Cardinal Laboratories.

Celey D. Keene, Lab Director/Quality Manager



PHONE (575) 393-2326 ° 101 E. MARLAND ° HOBBS, NM 88240

**Analytical Results For:**

TRINITY OILFIELD SERVICES & RENTALS, LLC  
 DAN DUNKELBERG  
 P. O. BOX 2587  
 HOBBS NM, 88241  
 Fax To: NONE

Received: 08/13/2024  
 Reported: 08/19/2024  
 Project Name: VGWU SAT 2 BTY  
 Project Number: MORNINGSTAR OP  
 Project Location: LEA CO., NM

Sampling Date: 08/12/2024  
 Sampling Type: Soil  
 Sampling Condition: Cool & Intact  
 Sample Received By: Tamara Oldaker

**Sample ID: CF-055.0-04.0-P (H244869-33)**

| BTEx 8021B     |        | mg/kg           |            | Analyzed By: JH |      |            |               |      |           |  |
|----------------|--------|-----------------|------------|-----------------|------|------------|---------------|------|-----------|--|
| Analyte        | Result | Reporting Limit | Analyzed   | Method Blank    | BS   | % Recovery | True Value QC | RPD  | Qualifier |  |
| Benzene*       | <0.050 | 0.050           | 08/14/2024 | ND              | 2.08 | 104        | 2.00          | 12.6 |           |  |
| Toluene*       | <0.050 | 0.050           | 08/14/2024 | ND              | 2.03 | 102        | 2.00          | 12.5 |           |  |
| Ethylbenzene*  | <0.050 | 0.050           | 08/14/2024 | ND              | 2.14 | 107        | 2.00          | 12.7 |           |  |
| Total Xylenes* | <0.150 | 0.150           | 08/14/2024 | ND              | 6.31 | 105        | 6.00          | 12.7 |           |  |
| Total BTEX     | <0.300 | 0.300           | 08/14/2024 | ND              |      |            |               |      |           |  |

Surrogate: 4-Bromofluorobenzene (PID) 99.2 % 71.5-134

| Chloride, SM4500Cl-B |        | mg/kg           |            | Analyzed By: AC |     |            |               |      |           |
|----------------------|--------|-----------------|------------|-----------------|-----|------------|---------------|------|-----------|
| Analyte              | Result | Reporting Limit | Analyzed   | Method Blank    | BS  | % Recovery | True Value QC | RPD  | Qualifier |
| Chloride             | 1230   | 16.0            | 08/14/2024 | ND              | 400 | 100        | 400           | 0.00 |           |

| TPH 8015M        |        | mg/kg           |            | Analyzed By: MS |     |            |               |      |           |
|------------------|--------|-----------------|------------|-----------------|-----|------------|---------------|------|-----------|
| Analyte          | Result | Reporting Limit | Analyzed   | Method Blank    | BS  | % Recovery | True Value QC | RPD  | Qualifier |
| GRO C6-C10*      | <10.0  | 10.0            | 08/14/2024 | ND              | 211 | 105        | 200           | 3.36 |           |
| DRO >C10-C28*    | <10.0  | 10.0            | 08/14/2024 | ND              | 203 | 101        | 200           | 9.04 |           |
| EXT DRO >C28-C36 | <10.0  | 10.0            | 08/14/2024 | ND              |     |            |               |      |           |

Surrogate: 1-Chlorooctane 84.7 % 48.2-134

Surrogate: 1-Chlorooctadecane 109 % 49.1-148

Cardinal Laboratories

\*=Accredited Analyte

PLEASE NOTE: Liability and Damages. Cardinal's liability and client's exclusive remedy for any claim arising, whether based in contract or tort, shall be limited to the amount paid by client for analyses. All claims, including those for negligence and any other cause whatsoever shall be deemed waived unless made in writing and received by Cardinal within thirty (30) days after completion of the applicable service. In no event shall Cardinal be liable for incidental or consequential damages, including, without limitation, business interruptions, loss of use, or loss of profits incurred by client, its subsidiaries, affiliates or successors arising out of or related to the performance of the services hereunder by Cardinal, regardless of whether such claim is based upon any of the above stated reasons or otherwise. Results relate only to the samples identified above. This report shall not be reproduced except in full with written approval of Cardinal Laboratories.

Celey D. Keene, Lab Director/Quality Manager



PHONE (575) 393-2326 ° 101 E. MARLAND ° HOBBS, NM 88240

**Analytical Results For:**

TRINITY OILFIELD SERVICES & RENTALS, LLC  
 DAN DUNKELBERG  
 P. O. BOX 2587  
 HOBBS NM, 88241  
 Fax To: NONE

Received: 08/13/2024  
 Reported: 08/19/2024  
 Project Name: VGWU SAT 2 BTY  
 Project Number: MORNINGSTAR OP  
 Project Location: LEA CO., NM

Sampling Date: 08/12/2024  
 Sampling Type: Soil  
 Sampling Condition: Cool & Intact  
 Sample Received By: Tamara Oldaker

**Sample ID: CF-056.0-04.0-P (H244869-34)**

| BTEx 8021B     |        | mg/kg           |            | Analyzed By: JH |      |            |               |      |           |  |
|----------------|--------|-----------------|------------|-----------------|------|------------|---------------|------|-----------|--|
| Analyte        | Result | Reporting Limit | Analyzed   | Method Blank    | BS   | % Recovery | True Value QC | RPD  | Qualifier |  |
| Benzene*       | <0.050 | 0.050           | 08/14/2024 | ND              | 2.08 | 104        | 2.00          | 12.6 |           |  |
| Toluene*       | <0.050 | 0.050           | 08/14/2024 | ND              | 2.03 | 102        | 2.00          | 12.5 |           |  |
| Ethylbenzene*  | <0.050 | 0.050           | 08/14/2024 | ND              | 2.14 | 107        | 2.00          | 12.7 |           |  |
| Total Xylenes* | <0.150 | 0.150           | 08/14/2024 | ND              | 6.31 | 105        | 6.00          | 12.7 |           |  |
| Total BTEX     | <0.300 | 0.300           | 08/14/2024 | ND              |      |            |               |      |           |  |

Surrogate: 4-Bromofluorobenzene (PID) 98.4 % 71.5-134

| Chloride, SM4500Cl-B |        | mg/kg           |            | Analyzed By: AC |     |            |               |      |           |  |
|----------------------|--------|-----------------|------------|-----------------|-----|------------|---------------|------|-----------|--|
| Analyte              | Result | Reporting Limit | Analyzed   | Method Blank    | BS  | % Recovery | True Value QC | RPD  | Qualifier |  |
| Chloride             | 1360   | 16.0            | 08/14/2024 | ND              | 400 | 100        | 400           | 0.00 |           |  |

| TPH 8015M        |        | mg/kg           |            | Analyzed By: MS |     |            |               |      |           |
|------------------|--------|-----------------|------------|-----------------|-----|------------|---------------|------|-----------|
| Analyte          | Result | Reporting Limit | Analyzed   | Method Blank    | BS  | % Recovery | True Value QC | RPD  | Qualifier |
| GRO C6-C10*      | <10.0  | 10.0            | 08/14/2024 | ND              | 211 | 105        | 200           | 3.36 |           |
| DRO >C10-C28*    | <10.0  | 10.0            | 08/14/2024 | ND              | 203 | 101        | 200           | 9.04 |           |
| EXT DRO >C28-C36 | <10.0  | 10.0            | 08/14/2024 | ND              |     |            |               |      |           |

Surrogate: 1-Chlorooctane 82.2 % 48.2-134

Surrogate: 1-Chlorooctadecane 104 % 49.1-148

Cardinal Laboratories

\*=Accredited Analyte

PLEASE NOTE: Liability and Damages. Cardinal's liability and client's exclusive remedy for any claim arising, whether based in contract or tort, shall be limited to the amount paid by client for analyses. All claims, including those for negligence and any other cause whatsoever shall be deemed waived unless made in writing and received by Cardinal within thirty (30) days after completion of the applicable service. In no event shall Cardinal be liable for incidental or consequential damages, including, without limitation, business interruptions, loss of use, or loss of profits incurred by client, its subsidiaries, affiliates or successors arising out of or related to the performance of the services hereunder by Cardinal, regardless of whether such claim is based upon any of the above stated reasons or otherwise. Results relate only to the samples identified above. This report shall not be reproduced except in full with written approval of Cardinal Laboratories.

Celey D. Keene, Lab Director/Quality Manager



PHONE (575) 393-2326 ° 101 E. MARLAND ° HOBBS, NM 88240

**Analytical Results For:**

TRINITY OILFIELD SERVICES & RENTALS, LLC  
 DAN DUNKELBERG  
 P. O. BOX 2587  
 HOBBS NM, 88241  
 Fax To: NONE

Received: 08/13/2024  
 Reported: 08/19/2024  
 Project Name: VGWU SAT 2 BTY  
 Project Number: MORNINGSTAR OP  
 Project Location: LEA CO., NM

Sampling Date: 08/12/2024  
 Sampling Type: Soil  
 Sampling Condition: Cool & Intact  
 Sample Received By: Tamara Oldaker

**Sample ID: CF-057.0-04.0-P (H244869-35)**

| BTEX 8021B     |        | mg/kg           |            | Analyzed By: JH |      |            |               |      |           |  |
|----------------|--------|-----------------|------------|-----------------|------|------------|---------------|------|-----------|--|
| Analyte        | Result | Reporting Limit | Analyzed   | Method Blank    | BS   | % Recovery | True Value QC | RPD  | Qualifier |  |
| Benzene*       | <0.050 | 0.050           | 08/14/2024 | ND              | 2.08 | 104        | 2.00          | 12.6 |           |  |
| Toluene*       | <0.050 | 0.050           | 08/14/2024 | ND              | 2.03 | 102        | 2.00          | 12.5 |           |  |
| Ethylbenzene*  | <0.050 | 0.050           | 08/14/2024 | ND              | 2.14 | 107        | 2.00          | 12.7 |           |  |
| Total Xylenes* | <0.150 | 0.150           | 08/14/2024 | ND              | 6.31 | 105        | 6.00          | 12.7 |           |  |
| Total BTEX     | <0.300 | 0.300           | 08/14/2024 | ND              |      |            |               |      |           |  |

Surrogate: 4-Bromofluorobenzene (PID) 100 % 71.5-134

| Chloride, SM4500Cl-B |        | mg/kg           |            | Analyzed By: AC |     |            |               |      |           |  |
|----------------------|--------|-----------------|------------|-----------------|-----|------------|---------------|------|-----------|--|
| Analyte              | Result | Reporting Limit | Analyzed   | Method Blank    | BS  | % Recovery | True Value QC | RPD  | Qualifier |  |
| Chloride             | 1170   | 16.0            | 08/14/2024 | ND              | 400 | 100        | 400           | 0.00 |           |  |

| TPH 8015M        |        | mg/kg           |            | Analyzed By: MS |     |            |               |      |           |
|------------------|--------|-----------------|------------|-----------------|-----|------------|---------------|------|-----------|
| Analyte          | Result | Reporting Limit | Analyzed   | Method Blank    | BS  | % Recovery | True Value QC | RPD  | Qualifier |
| GRO C6-C10*      | <10.0  | 10.0            | 08/14/2024 | ND              | 211 | 105        | 200           | 3.36 |           |
| DRO >C10-C28*    | <10.0  | 10.0            | 08/14/2024 | ND              | 203 | 101        | 200           | 9.04 |           |
| EXT DRO >C28-C36 | <10.0  | 10.0            | 08/14/2024 | ND              |     |            |               |      |           |

Surrogate: 1-Chlorooctane 82.7 % 48.2-134

Surrogate: 1-Chlorooctadecane 104 % 49.1-148

Cardinal Laboratories

\*=Accredited Analyte

PLEASE NOTE: Liability and Damages. Cardinal's liability and client's exclusive remedy for any claim arising, whether based in contract or tort, shall be limited to the amount paid by client for analyses. All claims, including those for negligence and any other cause whatsoever shall be deemed waived unless made in writing and received by Cardinal within thirty (30) days after completion of the applicable service. In no event shall Cardinal be liable for incidental or consequential damages, including, without limitation, business interruptions, loss of use, or loss of profits incurred by client, its subsidiaries, affiliates or successors arising out of or related to the performance of the services hereunder by Cardinal, regardless of whether such claim is based upon any of the above stated reasons or otherwise. Results relate only to the samples identified above. This report shall not be reproduced except in full with written approval of Cardinal Laboratories.

Celey D. Keene, Lab Director/Quality Manager





PHONE (575) 393-2326 ° 101 E. MARLAND ° HOBBS, NM 88240

**Analytical Results For:**

TRINITY OILFIELD SERVICES & RENTALS, LLC  
 DAN DUNKELBERG  
 P. O. BOX 2587  
 HOBBS NM, 88241  
 Fax To: NONE

Received: 08/13/2024  
 Reported: 08/19/2024  
 Project Name: VGWU SAT 2 BTY  
 Project Number: MORNINGSTAR OP  
 Project Location: LEA CO., NM

Sampling Date: 08/12/2024  
 Sampling Type: Soil  
 Sampling Condition: Cool & Intact  
 Sample Received By: Tamara Oldaker

**Sample ID: CF-058.0-04.0-P (H244869-36)**

| BTEx 8021B     |        | mg/kg           |            | Analyzed By: JH |      |            |               |      |           |  |
|----------------|--------|-----------------|------------|-----------------|------|------------|---------------|------|-----------|--|
| Analyte        | Result | Reporting Limit | Analyzed   | Method Blank    | BS   | % Recovery | True Value QC | RPD  | Qualifier |  |
| Benzene*       | <0.050 | 0.050           | 08/14/2024 | ND              | 2.08 | 104        | 2.00          | 12.6 |           |  |
| Toluene*       | <0.050 | 0.050           | 08/14/2024 | ND              | 2.03 | 102        | 2.00          | 12.5 |           |  |
| Ethylbenzene*  | <0.050 | 0.050           | 08/14/2024 | ND              | 2.14 | 107        | 2.00          | 12.7 |           |  |
| Total Xylenes* | <0.150 | 0.150           | 08/14/2024 | ND              | 6.31 | 105        | 6.00          | 12.7 |           |  |
| Total BTEX     | <0.300 | 0.300           | 08/14/2024 | ND              |      |            |               |      |           |  |

Surrogate: 4-Bromofluorobenzene (PID) 98.7 % 71.5-134

| Chloride, SM4500Cl-B |        | mg/kg           |            | Analyzed By: AC |     |            |               |      |           |  |
|----------------------|--------|-----------------|------------|-----------------|-----|------------|---------------|------|-----------|--|
| Analyte              | Result | Reporting Limit | Analyzed   | Method Blank    | BS  | % Recovery | True Value QC | RPD  | Qualifier |  |
| Chloride             | 1860   | 16.0            | 08/14/2024 | ND              | 400 | 100        | 400           | 0.00 |           |  |

| TPH 8015M        |        | mg/kg           |            | Analyzed By: MS |     |            |               |      |           |
|------------------|--------|-----------------|------------|-----------------|-----|------------|---------------|------|-----------|
| Analyte          | Result | Reporting Limit | Analyzed   | Method Blank    | BS  | % Recovery | True Value QC | RPD  | Qualifier |
| GRO C6-C10*      | <10.0  | 10.0            | 08/14/2024 | ND              | 211 | 105        | 200           | 3.36 |           |
| DRO >C10-C28*    | <10.0  | 10.0            | 08/14/2024 | ND              | 203 | 101        | 200           | 9.04 |           |
| EXT DRO >C28-C36 | <10.0  | 10.0            | 08/14/2024 | ND              |     |            |               |      |           |

Surrogate: 1-Chlorooctane 81.6 % 48.2-134

Surrogate: 1-Chlorooctadecane 105 % 49.1-148

Cardinal Laboratories

\*=Accredited Analyte

PLEASE NOTE: Liability and Damages. Cardinal's liability and client's exclusive remedy for any claim arising, whether based in contract or tort, shall be limited to the amount paid by client for analyses. All claims, including those for negligence and any other cause whatsoever shall be deemed waived unless made in writing and received by Cardinal within thirty (30) days after completion of the applicable service. In no event shall Cardinal be liable for incidental or consequential damages, including, without limitation, business interruptions, loss of use, or loss of profits incurred by client, its subsidiaries, affiliates or successors arising out of or related to the performance of the services hereunder by Cardinal, regardless of whether such claim is based upon any of the above stated reasons or otherwise. Results relate only to the samples identified above. This report shall not be reproduced except in full with written approval of Cardinal Laboratories.

Celey D. Keene, Lab Director/Quality Manager



PHONE (575) 393-2326 ° 101 E. MARLAND ° HOBBS, NM 88240

**Analytical Results For:**

TRINITY OILFIELD SERVICES & RENTALS, LLC  
 DAN DUNKELBERG  
 P. O. BOX 2587  
 HOBBS NM, 88241  
 Fax To: NONE

Received: 08/13/2024  
 Reported: 08/19/2024  
 Project Name: VGWU SAT 2 BTY  
 Project Number: MORNINGSTAR OP  
 Project Location: LEA CO., NM

Sampling Date: 08/12/2024  
 Sampling Type: Soil  
 Sampling Condition: Cool & Intact  
 Sample Received By: Tamara Oldaker

**Sample ID: CF-059.0-04.0-P (H244869-37)**

| BTEx 8021B     |        | mg/kg           |            | Analyzed By: JH |      |            |               |      |           |
|----------------|--------|-----------------|------------|-----------------|------|------------|---------------|------|-----------|
| Analyte        | Result | Reporting Limit | Analyzed   | Method Blank    | BS   | % Recovery | True Value QC | RPD  | Qualifier |
| Benzene*       | <0.050 | 0.050           | 08/14/2024 | ND              | 2.08 | 104        | 2.00          | 12.6 |           |
| Toluene*       | <0.050 | 0.050           | 08/14/2024 | ND              | 2.03 | 102        | 2.00          | 12.5 |           |
| Ethylbenzene*  | <0.050 | 0.050           | 08/14/2024 | ND              | 2.14 | 107        | 2.00          | 12.7 |           |
| Total Xylenes* | <0.150 | 0.150           | 08/14/2024 | ND              | 6.31 | 105        | 6.00          | 12.7 |           |
| Total BTEX     | <0.300 | 0.300           | 08/14/2024 | ND              |      |            |               |      |           |

Surrogate: 4-Bromofluorobenzene (PID) 97.6 % 71.5-134

| Chloride, SM4500Cl-B |        | mg/kg           |            | Analyzed By: AC |     |            |               |      |           |  |
|----------------------|--------|-----------------|------------|-----------------|-----|------------|---------------|------|-----------|--|
| Analyte              | Result | Reporting Limit | Analyzed   | Method Blank    | BS  | % Recovery | True Value QC | RPD  | Qualifier |  |
| Chloride             | 960    | 16.0            | 08/14/2024 | ND              | 400 | 100        | 400           | 0.00 |           |  |

| TPH 8015M        |        | mg/kg           |            | Analyzed By: MS |     |            |               |      |           |
|------------------|--------|-----------------|------------|-----------------|-----|------------|---------------|------|-----------|
| Analyte          | Result | Reporting Limit | Analyzed   | Method Blank    | BS  | % Recovery | True Value QC | RPD  | Qualifier |
| GRO C6-C10*      | <10.0  | 10.0            | 08/14/2024 | ND              | 211 | 105        | 200           | 3.36 |           |
| DRO >C10-C28*    | <10.0  | 10.0            | 08/14/2024 | ND              | 203 | 101        | 200           | 9.04 |           |
| EXT DRO >C28-C36 | <10.0  | 10.0            | 08/14/2024 | ND              |     |            |               |      |           |

Surrogate: 1-Chlorooctane 76.8 % 48.2-134

Surrogate: 1-Chlorooctadecane 98.2 % 49.1-148

Cardinal Laboratories

\*=Accredited Analyte

PLEASE NOTE: Liability and Damages. Cardinal's liability and client's exclusive remedy for any claim arising, whether based in contract or tort, shall be limited to the amount paid by client for analyses. All claims, including those for negligence and any other cause whatsoever shall be deemed waived unless made in writing and received by Cardinal within thirty (30) days after completion of the applicable service. In no event shall Cardinal be liable for incidental or consequential damages, including, without limitation, business interruptions, loss of use, or loss of profits incurred by client, its subsidiaries, affiliates or successors arising out of or related to the performance of the services hereunder by Cardinal, regardless of whether such claim is based upon any of the above stated reasons or otherwise. Results relate only to the samples identified above. This report shall not be reproduced except in full with written approval of Cardinal Laboratories.

Celey D. Keene, Lab Director/Quality Manager



PHONE (575) 393-2326 ° 101 E. MARLAND ° HOBBS, NM 88240

**Analytical Results For:**

TRINITY OILFIELD SERVICES & RENTALS, LLC  
 DAN DUNKELBERG  
 P. O. BOX 2587  
 HOBBS NM, 88241  
 Fax To: NONE

Received: 08/13/2024  
 Reported: 08/19/2024  
 Project Name: VGWU SAT 2 BTY  
 Project Number: MORNINGSTAR OP  
 Project Location: LEA CO., NM

Sampling Date: 08/12/2024  
 Sampling Type: Soil  
 Sampling Condition: Cool & Intact  
 Sample Received By: Tamara Oldaker

**Sample ID: CF-060.0-04.0-P (H244869-38)**

| BTEX 8021B     |        | mg/kg           |            | Analyzed By: JH |      |            |               |      |           |  |
|----------------|--------|-----------------|------------|-----------------|------|------------|---------------|------|-----------|--|
| Analyte        | Result | Reporting Limit | Analyzed   | Method Blank    | BS   | % Recovery | True Value QC | RPD  | Qualifier |  |
| Benzene*       | <0.050 | 0.050           | 08/14/2024 | ND              | 2.08 | 104        | 2.00          | 12.6 |           |  |
| Toluene*       | <0.050 | 0.050           | 08/14/2024 | ND              | 2.03 | 102        | 2.00          | 12.5 |           |  |
| Ethylbenzene*  | <0.050 | 0.050           | 08/14/2024 | ND              | 2.14 | 107        | 2.00          | 12.7 |           |  |
| Total Xylenes* | <0.150 | 0.150           | 08/14/2024 | ND              | 6.31 | 105        | 6.00          | 12.7 |           |  |
| Total BTEX     | <0.300 | 0.300           | 08/14/2024 | ND              |      |            |               |      |           |  |

Surrogate: 4-Bromofluorobenzene (PID) 98.0 % 71.5-134

| Chloride, SM4500Cl-B |        | mg/kg           |            | Analyzed By: AC |     |            |               |      |           |  |
|----------------------|--------|-----------------|------------|-----------------|-----|------------|---------------|------|-----------|--|
| Analyte              | Result | Reporting Limit | Analyzed   | Method Blank    | BS  | % Recovery | True Value QC | RPD  | Qualifier |  |
| Chloride             | 1630   | 16.0            | 08/14/2024 | ND              | 400 | 100        | 400           | 0.00 |           |  |

| TPH 8015M        |        | mg/kg           |            | Analyzed By: MS |     |            |               |      |           |
|------------------|--------|-----------------|------------|-----------------|-----|------------|---------------|------|-----------|
| Analyte          | Result | Reporting Limit | Analyzed   | Method Blank    | BS  | % Recovery | True Value QC | RPD  | Qualifier |
| GRO C6-C10*      | <10.0  | 10.0            | 08/14/2024 | ND              | 211 | 105        | 200           | 3.36 |           |
| DRO >C10-C28*    | <10.0  | 10.0            | 08/14/2024 | ND              | 203 | 101        | 200           | 9.04 |           |
| EXT DRO >C28-C36 | <10.0  | 10.0            | 08/14/2024 | ND              |     |            |               |      |           |

Surrogate: 1-Chlorooctane 79.0 % 48.2-134

Surrogate: 1-Chlorooctadecane 100 % 49.1-148

Cardinal Laboratories

\*=Accredited Analyte

PLEASE NOTE: Liability and Damages. Cardinal's liability and client's exclusive remedy for any claim arising, whether based in contract or tort, shall be limited to the amount paid by client for analyses. All claims, including those for negligence and any other cause whatsoever shall be deemed waived unless made in writing and received by Cardinal within thirty (30) days after completion of the applicable service. In no event shall Cardinal be liable for incidental or consequential damages, including, without limitation, business interruptions, loss of use, or loss of profits incurred by client, its subsidiaries, affiliates or successors arising out of or related to the performance of the services hereunder by Cardinal, regardless of whether such claim is based upon any of the above stated reasons or otherwise. Results relate only to the samples identified above. This report shall not be reproduced except in full with written approval of Cardinal Laboratories.

Celey D. Keene, Lab Director/Quality Manager



---

PHONE (575) 393-2326 ° 101 E. MARLAND ° HOBBS, NM 88240

---

### Notes and Definitions

|      |  |
|------|--|
| S-04 | The surrogate recovery for this sample is outside of established control limits due to a sample matrix effect.   |
| ND   | Analyte NOT DETECTED at or above the reporting limit   |
| RPD  | Relative Percent Difference  |
| **   | Samples not received at proper temperature of 6°C or below.  |
| ***  | Insufficient time to reach temperature.  |
| -    | Chloride by SM4500Cl-B does not require samples be received at or below 6°C<br>Samples reported on an as received basis (wet) unless otherwise noted on report |

---

Cardinal Laboratories

\*=Accredited Analyte

PLEASE NOTE: Liability and Damages. Cardinal's liability and client's exclusive remedy for any claim arising, whether based in contract or tort, shall be limited to the amount paid by client for analyses. All claims, including those for negligence and any other cause whatsoever shall be deemed waived unless made in writing and received by Cardinal within thirty (30) days after completion of the applicable service. In no event shall Cardinal be liable for incidental or consequential damages, including, without limitation, business interruptions, loss of use, or loss of profits incurred by client, its subsidiaries, affiliates or successors arising out of or related to the performance of the services hereunder by Cardinal, regardless of whether such claim is based upon any of the above stated reasons or otherwise. Results relate only to the samples identified above. This report shall not be reproduced except in full with written approval of Cardinal Laboratories.

A handwritten signature in black ink, appearing to read "C. D. Keene", is written over a horizontal line.

Celey D. Keene, Lab Director/Quality Manager



Page 41 of 45







101 East Marland, Hobbs, NM 88240  
(575) 393-2326 FAX (575) 393-2476

CHAIN-OF-CUSTODY AND ANALYSIS REQUEST

|  |  |  |  |  |  |  |  |   |  |  |  |
|--|--|--|--|--|--|--|--|---|--|--|--|
| Company Name: Trinity Oilfield Services  |  |  |  | BILL TO  |  |  |  | ANALYSIS REQUEST                              |  |  |  |
| Project Manager: Dan Dunkelberg  |  |  |  | P.O. #:  |  |  |  |   |  |  |  |
| Address: 8426 N Dal Paso   |  |  |  | Company: Morning Star Operating LLC  |  |  |  |   |  |  |  |
| City: Hobbs  |  |  |  | Attn: Brandon Rodriguez  |  |  |  |   |  |  |  |
| State: NM Zip: 88241   |  |  |  | Address:   |  |  |  |   |  |  |  |
| Phone #:   |  |  |  | City:  |  |  |  |   |  |  |  |
| Fax #:   |  |  |  | Zip:   |  |  |  |   |  |  |  |
| Project #:   |  |  |  | Project Owner: (see below)   |  |  |  |   |  |  |  |
| Project Name: VGWU Satellite 2 Battery   |  |  |  | dan@trinityoilfieldservices.com  |  |  |  |   |  |  |  |
| Project Location: Lea Co., NM  |  |  |  | State:   |  |  |  |   |  |  |  |
| Sample Name: GM  |  |  |  | Phone #:   |  |  |  |   |  |  |  |
| FAX LAB USE ONLY   |  |  |  | PRESERV.   |  |  |  | SAMPLING                                      |  |  |  |
| Lab I.D. <b>H244869</b>  |  |  |  | (G)RAB OR (C)OMP   |  |  |  |   |  |  |  |
| Sample I.D.  |  |  |  | # CONTAINERS   |  |  |  |   |  |  |  |
| 8 CF-030.0-02.0-P  |  |  |  | C 1  |  |  |  | DATE  |  |  |  |
| 9 CF-031.0-02.0-P  |  |  |  | C 1  |  |  |  | TIME  |  |  |  |
| 10 CF-032.0-04.0-P   |  |  |  | C 1  |  |  |  | 8/12/2024                                     |  |  |  |
| 11 CF-033.0-04.0-P   |  |  |  | C 1  |  |  |  | 8/12/2024                                     |  |  |  |
| 12 CF-034.0-04.0-P   |  |  |  | C 1  |  |  |  | 8/12/2024                                     |  |  |  |
| 13 CF-035.0-03.0-P   |  |  |  | C 1  |  |  |  | 8/12/2024                                     |  |  |  |
| 14 CF-036.0-03.0-P   |  |  |  | C 1  |  |  |  | 8/12/2024                                     |  |  |  |
| 15 CF-037.0-04.0-P   |  |  |  | C 1  |  |  |  | 8/12/2024                                     |  |  |  |
| 16 CF-038.0-04.0-P   |  |  |  | C 1  |  |  |  | 8/12/2024                                     |  |  |  |
| 17 CF-039.0-04.0-P   |  |  |  | C 1  |  |  |  | 8/12/2024                                     |  |  |  |
| PLEASE NOTE: Liability and Damages: Cardinal's liability and clients exclusive remedy for any claim arising whether based in contract or tort, shall be limited to the amount paid by the client for the analysis. All claims including those for negligence and any other cause whatsoever shall be deemed waived unless made in writing and received by Cardinal within 30 days after completion of the applicable service. In no event shall Cardinal be liable for incidental or consequential damages, including without limitation, business interruptions, loss of use, or loss of profits incurred by client, its subsidiaries, affiliates or successors arising out of or related to the performance of services hereunder by Cardinal, regardless of whether such claim is based upon any of the above stated remedies or otherwise. |  |  |  | Matrix: GROUNDWATER, WASTEWATER, SOIL, OIL, SLUDGE, OTHER: ACID/BASE, ICE / COOL, OTHER: |  |  |  | Chloride, TPH, BTEX                           |  |  |  |
| Relinquished By:   |  |  |  | Date: 8-13-24  |  |  |  | Verbal Result: Yes                            |  |  |  |
| Received By:   |  |  |  | Time: 1045   |  |  |  | Add'l Phone #:                                |  |  |  |
| REMARKS:   |  |  |  |  |  |  |  |   |  |  |  |
| Delivered By: (Circle One)   |  |  |  | Observed Temp. °C: -9.3  |  |  |  | Sample Condition: Cool Intact                 |  |  |  |
| Corrected Temp. °C: -9.9   |  |  |  | CHECKED BY:  |  |  |  | Turnaround Time: Standard X                   |  |  |  |
| Thermometer ID #148  |  |  |  | Correction Factor Δ± °C  |  |  |  | Bacteria (only) Sample Condition: Cool Intact |  |  |  |
| Corrected Temp. °C   |  |  |  |  |  |  |  | Observed Temp. °C                             |  |  |  |

† Cardinal cannot accept verbal changes. Please email changes to caley.keene@cardinalabsonm.com

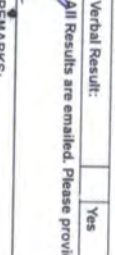

|   |                 |  |                |
|---|-----------------|--|----------------|
| <b>CARDINAL Laboratories</b><br>101 East Marland, Hobbs, NM 88240<br>(575) 393-2326 FAX (575) 393-2476  |                 | <b>CHAIN-OF-CUSTODY AND ANALYSIS REQUEST</b>   |                |
| Company Name: Trinity Oilfield Services<br>Project Manager: Dan Dunkelberg<br>Address: 8426 N Dal Paso<br>City: Hobbs<br>State: NM Zip: 88241<br>Project #:<br>Project Name: VGMU Satellite 2 Battery<br>Project Location: Lea Co., NM<br>Sample Name: GM   |                 | P.O. #:<br>Company: Morning Star Operating LLC<br>Attn: Brandon Rodriguez<br>Address:<br>City:<br>State:<br>Zip:<br>Phone #:<br>Fax #: |                |
| <b>BILL TO</b>  |                 | <b>ANALYSIS REQUEST</b>  |                |
| For LAB USE ONLY  |                 | MATRIX PRESERV. SAMPLING   |                |
| Lab I.D. <b>H244869</b>   |                 | (G)RAB OR (C)OMP. # CONTAINERS GROUNDWATER WASTEWATER SOIL OIL SLUDGE OTHER: ACID/BASE: ICE / COOL OTHER:                              |                |
| Sample I.D.   |                 | DATE TIME  |                |
| 18  | CF-040 0-04 0-P | C 1  | 8/12/2024 1:30 |
| 19  | CF-041 0-04 0-P | C 1  | 8/12/2024      |
| 20  | CF-042 0-04 0-P | C 1  | 8/12/2024      |
| 21  | CF-043 0-04 0-P | C 1  | 8/12/2024      |
| 22  | CF-044 0-04 0-P | C 1  | 8/12/2024      |
| 23  | CF-045 0-04 0-P | C 1  | 8/12/2024      |
| 24  | CF-046 0-04 0-P | C 1  | 8/12/2024      |
| 25  | CF-047 0-04 0-P | C 1  | 8/12/2024      |
| 26  | CF-048 0-03 0-P | C 1  | 8/12/2024      |
| 27  | CF-049 0-04 0-P | C 1  | 8/12/2024      |
| PLEASE NOTE: Liability and Damages: Cardinal's liability and client's exclusions remain for any claim arising from this contract or tort, shall be limited to the amount paid by the client for the service. In no event shall Cardinal be liable for negligence and any other cause whatsoever shall be deemed waived unless made in writing and received by Cardinal within 30 days after completion of the applicable analysis or successions arising out of or related to the performance of services furnished by Cardinal, regardless of whether such claim is based upon any of the above stated reasons or otherwise. |                 | Chloride TPH BTEX  |                |
| Relinquished By:   |                 | Received By:   |                |
| Date: 8/13/24<br>Time: 1:45   |                 | Verbal Result: Yes No Add'l Phone #:   |                |
| Relinquished By:   |                 | All Results are emailed. Please provide Email address:   |                |
| Date:<br>Time:  |                 | REMARKS:   |                |
| Delivered By: (Circle One)  |                 | Observed Temp. °C -9.3<br>Corrected Temp. °C -9.9  |                |
| Sample Condition Cool Impact Yes No   |                 | CHECKED BY: (Initials)                                |                |
| Turnaround Time:  |                 | Standard X   |                |
| Thermometer ID #148<br>Correction Factor 0.5 °C   |                 | Bacteria (only) Sample Condition Cool Intact' Yes No Observed Temp. °C Corrected Temp. °C  |                |

† Cardinal cannot accept verbal changes. Please email changes to cely.keeene@cardinalabnm.com

Page 44 of 45



Page 45 of 45



PHONE (575) 393-2326 ° 101 E. MARLAND ° HOBBS, NM 88240

September 03, 2024

DAN DUNKELBERG

TRINITY OILFIELD SERVICES & RENTALS, LLC

P. O. BOX 2587

HOBBS, NM 88241

RE: VGWU SAT 2 BTY

Enclosed are the results of analyses for samples received by the laboratory on 08/27/24 14:51.

Cardinal Laboratories is accredited through Texas NELAP under certificate number TX-C24-00112. Accreditation applies to drinking water, non-potable water and solid and chemical materials. All accredited analytes are denoted by an asterisk (\*). For a complete list of accredited analytes and matrices visit the TCEQ website at [www.tceq.texas.gov/field/qa/lab\\_accred\\_certif.html](http://www.tceq.texas.gov/field/qa/lab_accred_certif.html).

Cardinal Laboratories is accredited through the State of Colorado Department of Public Health and Environment for:

|                  |                              |
|------------------|------------------------------|
| Method EPA 552.2 | Haloacetic Acids (HAA-5)     |
| Method EPA 524.2 | Total Trihalomethanes (TTHM) |
| Method EPA 524.4 | Regulated VOCs (V1, V2, V3)  |

Accreditation applies to public drinking water matrices.

This report meets NELAP requirements and is made up of a cover page, analytical results, and a copy of the original chain-of-custody. If you have any questions concerning this report, please feel free to contact me.

Sincerely,

A handwritten signature in black ink that reads "Celey D. Keene". The signature is written in a cursive style with a large, stylized 'C' and 'K'.

Celey D. Keene

Lab Director/Quality Manager



PHONE (575) 393-2326 ° 101 E. MARLAND ° HOBBS, NM 88240

**Analytical Results For:**

TRINITY OILFIELD SERVICES & RENTALS, LLC  
 DAN DUNKELBERG  
 P. O. BOX 2587  
 HOBBS NM, 88241  
 Fax To: NONE

|                   |                              |                     |               |
|-------------------|------------------------------|---------------------|---------------|
| Received:         | 08/27/2024                   | Sampling Date:      | 08/23/2024    |
| Reported:         | 09/03/2024                   | Sampling Type:      | Soil          |
| Project Name:     | VGWU SAT 2 BTY               | Sampling Condition: | Cool & Intact |
| Project Number:   | NONE GIVEN                   | Sample Received By: | Alyssa Parras |
| Project Location: | MORNINGSTAR OP - LEA CO., NM |                     |               |

**Sample ID: CW-006.0-02.0-P (H245225-01)**

| BTEx 8021B     |        | mg/kg           |            | Analyzed By: JH |      |            |               |      |           |
|----------------|--------|-----------------|------------|-----------------|------|------------|---------------|------|-----------|
| Analyte        | Result | Reporting Limit | Analyzed   | Method Blank    | BS   | % Recovery | True Value QC | RPD  | Qualifier |
| Benzene*       | <0.050 | 0.050           | 08/29/2024 | ND              | 1.80 | 90.0       | 2.00          | 5.00 |           |
| Toluene*       | <0.050 | 0.050           | 08/29/2024 | ND              | 1.77 | 88.5       | 2.00          | 3.40 |           |
| Ethylbenzene*  | <0.050 | 0.050           | 08/29/2024 | ND              | 1.80 | 90.1       | 2.00          | 2.30 |           |
| Total Xylenes* | <0.150 | 0.150           | 08/29/2024 | ND              | 5.36 | 89.4       | 6.00          | 2.06 |           |
| Total BTEX     | <0.300 | 0.300           | 08/29/2024 | ND              |      |            |               |      |           |

Surrogate: 4-Bromofluorobenzene (PID) 98.2 % 71.5-134

| Chloride, SM4500Cl-B |        | mg/kg           |            | Analyzed By: CT |     |            |               |      |           |
|----------------------|--------|-----------------|------------|-----------------|-----|------------|---------------|------|-----------|
| Analyte              | Result | Reporting Limit | Analyzed   | Method Blank    | BS  | % Recovery | True Value QC | RPD  | Qualifier |
| Chloride             | 256    | 16.0            | 08/29/2024 | ND              | 432 | 108        | 400           | 0.00 |           |

| TPH 8015M        |        | mg/kg           |            | Analyzed By: MS |     |            |               |       |           |
|------------------|--------|-----------------|------------|-----------------|-----|------------|---------------|-------|-----------|
| Analyte          | Result | Reporting Limit | Analyzed   | Method Blank    | BS  | % Recovery | True Value QC | RPD   | Qualifier |
| GRO C6-C10*      | <10.0  | 10.0            | 08/29/2024 | ND              | 206 | 103        | 200           | 0.332 |           |
| DRO >C10-C28*    | 24.1   | 10.0            | 08/29/2024 | ND              | 214 | 107        | 200           | 0.376 |           |
| EXT DRO >C28-C36 | <10.0  | 10.0            | 08/29/2024 | ND              |     |            |               |       |           |

Surrogate: 1-Chlorooctane 90.1 % 48.2-134

Surrogate: 1-Chlorooctadecane 112 % 49.1-148

Cardinal Laboratories

\*=Accredited Analyte

PLEASE NOTE: Liability and Damages. Cardinal's liability and client's exclusive remedy for any claim arising, whether based in contract or tort, shall be limited to the amount paid by client for analyses. All claims, including those for negligence and any other cause whatsoever shall be deemed waived unless made in writing and received by Cardinal within thirty (30) days after completion of the applicable service. In no event shall Cardinal be liable for incidental or consequential damages, including, without limitation, business interruptions, loss of use, or loss of profits incurred by client, its subsidiaries, affiliates or successors arising out of or related to the performance of the services hereunder by Cardinal, regardless of whether such claim is based upon any of the above stated reasons or otherwise. Results relate only to the samples identified above. This report shall not be reproduced except in full with written approval of Cardinal Laboratories.

Celey D. Keene, Lab Director/Quality Manager



PHONE (575) 393-2326 ° 101 E. MARLAND ° HOBBS, NM 88240

**Analytical Results For:**

TRINITY OILFIELD SERVICES & RENTALS, LLC  
 DAN DUNKELBERG  
 P. O. BOX 2587  
 HOBBS NM, 88241  
 Fax To: NONE

|                   |                              |                     |               |
|-------------------|------------------------------|---------------------|---------------|
| Received:         | 08/27/2024                   | Sampling Date:      | 08/23/2024    |
| Reported:         | 09/03/2024                   | Sampling Type:      | Soil          |
| Project Name:     | VGWU SAT 2 BTY               | Sampling Condition: | Cool & Intact |
| Project Number:   | NONE GIVEN                   | Sample Received By: | Alyssa Parras |
| Project Location: | MORNINGSTAR OP - LEA CO., NM |                     |               |

**Sample ID: CW-010.0-02.0-P (H245225-02)**

| BTEx 8021B     |        | mg/kg           |            | Analyzed By: JH |      |            |               |      |           |  |
|----------------|--------|-----------------|------------|-----------------|------|------------|---------------|------|-----------|--|
| Analyte        | Result | Reporting Limit | Analyzed   | Method Blank    | BS   | % Recovery | True Value QC | RPD  | Qualifier |  |
| Benzene*       | <0.050 | 0.050           | 08/29/2024 | ND              | 1.80 | 90.0       | 2.00          | 5.00 |           |  |
| Toluene*       | <0.050 | 0.050           | 08/29/2024 | ND              | 1.77 | 88.5       | 2.00          | 3.40 |           |  |
| Ethylbenzene*  | <0.050 | 0.050           | 08/29/2024 | ND              | 1.80 | 90.1       | 2.00          | 2.30 |           |  |
| Total Xylenes* | <0.150 | 0.150           | 08/29/2024 | ND              | 5.36 | 89.4       | 6.00          | 2.06 |           |  |
| Total BTEX     | <0.300 | 0.300           | 08/29/2024 | ND              |      |            |               |      |           |  |

Surrogate: 4-Bromofluorobenzene (PID) 97.7 % 71.5-134

| Chloride, SM4500Cl-B |        | mg/kg           |            | Analyzed By: CT |     |            |               |      |           |  |
|----------------------|--------|-----------------|------------|-----------------|-----|------------|---------------|------|-----------|--|
| Analyte              | Result | Reporting Limit | Analyzed   | Method Blank    | BS  | % Recovery | True Value QC | RPD  | Qualifier |  |
| Chloride             | 288    | 16.0            | 08/29/2024 | ND              | 432 | 108        | 400           | 0.00 |           |  |

| TPH 8015M        |        | mg/kg           |            | Analyzed By: MS |     |            |               |       |           |
|------------------|--------|-----------------|------------|-----------------|-----|------------|---------------|-------|-----------|
| Analyte          | Result | Reporting Limit | Analyzed   | Method Blank    | BS  | % Recovery | True Value QC | RPD   | Qualifier |
| GRO C6-C10*      | <10.0  | 10.0            | 08/29/2024 | ND              | 206 | 103        | 200           | 0.332 |           |
| DRO >C10-C28*    | 16.6   | 10.0            | 08/29/2024 | ND              | 214 | 107        | 200           | 0.376 |           |
| EXT DRO >C28-C36 | <10.0  | 10.0            | 08/29/2024 | ND              |     |            |               |       |           |

Surrogate: 1-Chlorooctane 83.8 % 48.2-134

Surrogate: 1-Chlorooctadecane 103 % 49.1-148

Cardinal Laboratories

\*=Accredited Analyte

PLEASE NOTE: Liability and Damages. Cardinal's liability and client's exclusive remedy for any claim arising, whether based in contract or tort, shall be limited to the amount paid by client for analyses. All claims, including those for negligence and any other cause whatsoever shall be deemed waived unless made in writing and received by Cardinal within thirty (30) days after completion of the applicable service. In no event shall Cardinal be liable for incidental or consequential damages, including, without limitation, business interruptions, loss of use, or loss of profits incurred by client, its subsidiaries, affiliates or successors arising out of or related to the performance of the services hereunder by Cardinal, regardless of whether such claim is based upon any of the above stated reasons or otherwise. Results relate only to the samples identified above. This report shall not be reproduced except in full with written approval of Cardinal Laboratories.

Celey D. Keene, Lab Director/Quality Manager





PHONE (575) 393-2326 ° 101 E. MARLAND ° HOBBS, NM 88240

**Analytical Results For:**

TRINITY OILFIELD SERVICES & RENTALS, LLC  
 DAN DUNKELBERG  
 P. O. BOX 2587  
 HOBBS NM, 88241  
 Fax To: NONE

|                   |                              |                     |               |
|-------------------|------------------------------|---------------------|---------------|
| Received:         | 08/27/2024                   | Sampling Date:      | 08/23/2024    |
| Reported:         | 09/03/2024                   | Sampling Type:      | Soil          |
| Project Name:     | VGWU SAT 2 BTY               | Sampling Condition: | Cool & Intact |
| Project Number:   | NONE GIVEN                   | Sample Received By: | Alyssa Parras |
| Project Location: | MORNINGSTAR OP - LEA CO., NM |                     |               |

**Sample ID: CW-011.0-02.0-P (H245225-03)**

| BTEx 8021B     |        | mg/kg           |            | Analyzed By: JH |      |            |               |      |           |  |
|----------------|--------|-----------------|------------|-----------------|------|------------|---------------|------|-----------|--|
| Analyte        | Result | Reporting Limit | Analyzed   | Method Blank    | BS   | % Recovery | True Value QC | RPD  | Qualifier |  |
| Benzene*       | <0.050 | 0.050           | 08/29/2024 | ND              | 1.80 | 90.0       | 2.00          | 5.00 |           |  |
| Toluene*       | <0.050 | 0.050           | 08/29/2024 | ND              | 1.77 | 88.5       | 2.00          | 3.40 |           |  |
| Ethylbenzene*  | <0.050 | 0.050           | 08/29/2024 | ND              | 1.80 | 90.1       | 2.00          | 2.30 |           |  |
| Total Xylenes* | <0.150 | 0.150           | 08/29/2024 | ND              | 5.36 | 89.4       | 6.00          | 2.06 |           |  |
| Total BTEX     | <0.300 | 0.300           | 08/29/2024 | ND              |      |            |               |      |           |  |

Surrogate: 4-Bromofluorobenzene (PID) 99.6 % 71.5-134

| Chloride, SM4500Cl-B |        | mg/kg           |            | Analyzed By: CT |     |            |               |      |           |  |
|----------------------|--------|-----------------|------------|-----------------|-----|------------|---------------|------|-----------|--|
| Analyte              | Result | Reporting Limit | Analyzed   | Method Blank    | BS  | % Recovery | True Value QC | RPD  | Qualifier |  |
| Chloride             | 416    | 16.0            | 08/29/2024 | ND              | 432 | 108        | 400           | 0.00 |           |  |

| TPH 8015M        |        | mg/kg           |            | Analyzed By: MS |     |            |               |       |           |
|------------------|--------|-----------------|------------|-----------------|-----|------------|---------------|-------|-----------|
| Analyte          | Result | Reporting Limit | Analyzed   | Method Blank    | BS  | % Recovery | True Value QC | RPD   | Qualifier |
| GRO C6-C10*      | <10.0  | 10.0            | 08/29/2024 | ND              | 206 | 103        | 200           | 0.332 |           |
| DRO >C10-C28*    | <10.0  | 10.0            | 08/29/2024 | ND              | 214 | 107        | 200           | 0.376 |           |
| EXT DRO >C28-C36 | <10.0  | 10.0            | 08/29/2024 | ND              |     |            |               |       |           |

Surrogate: 1-Chlorooctane 77.2 % 48.2-134

Surrogate: 1-Chlorooctadecane 101 % 49.1-148

Cardinal Laboratories

\*=Accredited Analyte

PLEASE NOTE: Liability and Damages. Cardinal's liability and client's exclusive remedy for any claim arising, whether based in contract or tort, shall be limited to the amount paid by client for analyses. All claims, including those for negligence and any other cause whatsoever shall be deemed waived unless made in writing and received by Cardinal within thirty (30) days after completion of the applicable service. In no event shall Cardinal be liable for incidental or consequential damages, including, without limitation, business interruptions, loss of use, or loss of profits incurred by client, its subsidiaries, affiliates or successors arising out of or related to the performance of the services hereunder by Cardinal, regardless of whether such claim is based upon any of the above stated reasons or otherwise. Results relate only to the samples identified above. This report shall not be reproduced except in full with written approval of Cardinal Laboratories.

Celey D. Keene, Lab Director/Quality Manager



---

PHONE (575) 393-2326 ° 101 E. MARLAND ° HOBBS, NM 88240

---

### Notes and Definitions

|       |  |
|-------|--|
| QM-07 | The spike recovery was outside acceptance limits for the MS and/or MSD. The batch was accepted based on acceptable LCS recovery.                               |
| ND    | Analyte NOT DETECTED at or above the reporting limit   |
| RPD   | Relative Percent Difference  |
| **    | Samples not received at proper temperature of 6°C or below.  |
| ***   | Insufficient time to reach temperature.  |
| -     | Chloride by SM4500Cl-B does not require samples be received at or below 6°C<br>Samples reported on an as received basis (wet) unless otherwise noted on report |

---

Cardinal Laboratories

\*=Accredited Analyte

PLEASE NOTE: Liability and Damages. Cardinal's liability and client's exclusive remedy for any claim arising, whether based in contract or tort, shall be limited to the amount paid by client for analyses. All claims, including those for negligence and any other cause whatsoever shall be deemed waived unless made in writing and received by Cardinal within thirty (30) days after completion of the applicable service. In no event shall Cardinal be liable for incidental or consequential damages, including, without limitation, business interruptions, loss of use, or loss of profits incurred by client, its subsidiaries, affiliates or successors arising out of or related to the performance of the services hereunder by Cardinal, regardless of whether such claim is based upon any of the above stated reasons or otherwise. Results relate only to the samples identified above. This report shall not be reproduced except in full with written approval of Cardinal Laboratories.

A handwritten signature in black ink, appearing to read "C. D. Keene".

---

Celey D. Keene, Lab Director/Quality Manager

Page 6 of 6



PHONE (575) 393-2326 ° 101 E. MARLAND ° HOBBS, NM 88240

---

September 03, 2024

DAN DUNKELBERG

TRINITY OILFIELD SERVICES & RENTALS, LLC

P. O. BOX 2587

HOBBS, NM 88241

RE: VGWU SAT 2 BTY

Enclosed are the results of analyses for samples received by the laboratory on 08/27/24 14:51.

Cardinal Laboratories is accredited through Texas NELAP under certificate number TX-C24-00112. Accreditation applies to drinking water, non-potable water and solid and chemical materials. All accredited analytes are denoted by an asterisk (\*). For a complete list of accredited analytes and matrices visit the TCEQ website at [www.tceq.texas.gov/field/qa/lab\\_accred\\_certif.html](http://www.tceq.texas.gov/field/qa/lab_accred_certif.html).

Cardinal Laboratories is accredited through the State of Colorado Department of Public Health and Environment for:

|                  |                              |
|------------------|------------------------------|
| Method EPA 552.2 | Haloacetic Acids (HAA-5)     |
| Method EPA 524.2 | Total Trihalomethanes (TTHM) |
| Method EPA 524.4 | Regulated VOCs (V1, V2, V3)  |

Accreditation applies to public drinking water matrices.

This report meets NELAP requirements and is made up of a cover page, analytical results, and a copy of the original chain-of-custody. If you have any questions concerning this report, please feel free to contact me.

Sincerely,

A handwritten signature in black ink that reads "Celey D. Keene". The signature is written in a cursive, flowing style.

Celey D. Keene

Lab Director/Quality Manager





PHONE (575) 393-2326 ° 101 E. MARLAND ° HOBBS, NM 88240

**Analytical Results For:**

TRINITY OILFIELD SERVICES & RENTALS, LLC  
 DAN DUNKELBERG  
 P. O. BOX 2587  
 HOBBS NM, 88241  
 Fax To: NONE

|                   |                              |                     |               |
|-------------------|------------------------------|---------------------|---------------|
| Received:         | 08/27/2024                   | Sampling Date:      | 08/23/2024    |
| Reported:         | 09/03/2024                   | Sampling Type:      | Soil          |
| Project Name:     | VGWU SAT 2 BTY               | Sampling Condition: | Cool & Intact |
| Project Number:   | NONE GIVEN                   | Sample Received By: | Alyssa Parras |
| Project Location: | MORNINGSTAR OP - LEA CO., NM |                     |               |

**Sample ID: CF-061.0-04.0-P (H245227-01)**

| BTX 8021B      |        | mg/kg           |            | Analyzed By: JH |      |            |               |      |           |  |
|----------------|--------|-----------------|------------|-----------------|------|------------|---------------|------|-----------|--|
| Analyte        | Result | Reporting Limit | Analyzed   | Method Blank    | BS   | % Recovery | True Value QC | RPD  | Qualifier |  |
| Benzene*       | <0.050 | 0.050           | 08/29/2024 | ND              | 1.80 | 90.0       | 2.00          | 5.00 |           |  |
| Toluene*       | <0.050 | 0.050           | 08/29/2024 | ND              | 1.77 | 88.5       | 2.00          | 3.40 |           |  |
| Ethylbenzene*  | <0.050 | 0.050           | 08/29/2024 | ND              | 1.80 | 90.1       | 2.00          | 2.30 |           |  |
| Total Xylenes* | <0.150 | 0.150           | 08/29/2024 | ND              | 5.36 | 89.4       | 6.00          | 2.06 |           |  |
| Total BTX      | <0.300 | 0.300           | 08/29/2024 | ND              |      |            |               |      |           |  |

Surrogate: 4-Bromofluorobenzene (PID) 98.1 % 71.5-134

| Chloride, SM4500Cl-B |        | mg/kg           |            | Analyzed By: CT |     |            |               |      |           |  |
|----------------------|--------|-----------------|------------|-----------------|-----|------------|---------------|------|-----------|--|
| Analyte              | Result | Reporting Limit | Analyzed   | Method Blank    | BS  | % Recovery | True Value QC | RPD  | Qualifier |  |
| Chloride             | 1180   | 16.0            | 08/29/2024 | ND              | 432 | 108        | 400           | 0.00 |           |  |

| TPH 8015M        |        | mg/kg           |            | Analyzed By: MS |     |            |               |       |           |
|------------------|--------|-----------------|------------|-----------------|-----|------------|---------------|-------|-----------|
| Analyte          | Result | Reporting Limit | Analyzed   | Method Blank    | BS  | % Recovery | True Value QC | RPD   | Qualifier |
| GRO C6-C10*      | <10.0  | 10.0            | 08/29/2024 | ND              | 206 | 103        | 200           | 0.332 |           |
| DRO >C10-C28*    | <10.0  | 10.0            | 08/29/2024 | ND              | 214 | 107        | 200           | 0.376 |           |
| EXT DRO >C28-C36 | <10.0  | 10.0            | 08/29/2024 | ND              |     |            |               |       |           |

Surrogate: 1-Chlorooctane 85.2 % 48.2-134

Surrogate: 1-Chlorooctadecane 120 % 49.1-148

Cardinal Laboratories

\*=Accredited Analyte

PLEASE NOTE: Liability and Damages. Cardinal's liability and client's exclusive remedy for any claim arising, whether based in contract or tort, shall be limited to the amount paid by client for analyses. All claims, including those for negligence and any other cause whatsoever shall be deemed waived unless made in writing and received by Cardinal within thirty (30) days after completion of the applicable service. In no event shall Cardinal be liable for incidental or consequential damages, including, without limitation, business interruptions, loss of use, or loss of profits incurred by client, its subsidiaries, affiliates or successors arising out of or related to the performance of the services hereunder by Cardinal, regardless of whether such claim is based upon any of the above stated reasons or otherwise. Results relate only to the samples identified above. This report shall not be reproduced except in full with written approval of Cardinal Laboratories.

Celey D. Keene, Lab Director/Quality Manager



PHONE (575) 393-2326 ° 101 E. MARLAND ° HOBBS, NM 88240

**Analytical Results For:**

TRINITY OILFIELD SERVICES & RENTALS, LLC  
 DAN DUNKELBERG  
 P. O. BOX 2587  
 HOBBS NM, 88241  
 Fax To: NONE

|                   |                              |                     |               |
|-------------------|------------------------------|---------------------|---------------|
| Received:         | 08/27/2024                   | Sampling Date:      | 08/23/2024    |
| Reported:         | 09/03/2024                   | Sampling Type:      | Soil          |
| Project Name:     | VGWU SAT 2 BTY               | Sampling Condition: | Cool & Intact |
| Project Number:   | NONE GIVEN                   | Sample Received By: | Alyssa Parras |
| Project Location: | MORNINGSTAR OP - LEA CO., NM |                     |               |

**Sample ID: CF-062.0-04.0-P (H245227-02)**

| BTEx 8021B     |        | mg/kg           |            | Analyzed By: JH |      |            |               |      |           |  |
|----------------|--------|-----------------|------------|-----------------|------|------------|---------------|------|-----------|--|
| Analyte        | Result | Reporting Limit | Analyzed   | Method Blank    | BS   | % Recovery | True Value QC | RPD  | Qualifier |  |
| Benzene*       | <0.050 | 0.050           | 08/29/2024 | ND              | 1.80 | 90.0       | 2.00          | 5.00 |           |  |
| Toluene*       | <0.050 | 0.050           | 08/29/2024 | ND              | 1.77 | 88.5       | 2.00          | 3.40 |           |  |
| Ethylbenzene*  | <0.050 | 0.050           | 08/29/2024 | ND              | 1.80 | 90.1       | 2.00          | 2.30 |           |  |
| Total Xylenes* | <0.150 | 0.150           | 08/29/2024 | ND              | 5.36 | 89.4       | 6.00          | 2.06 |           |  |
| Total BTEX     | <0.300 | 0.300           | 08/29/2024 | ND              |      |            |               |      |           |  |

Surrogate: 4-Bromofluorobenzene (PID) 98.9 % 71.5-134

| Chloride, SM4500Cl-B |        | mg/kg           |            | Analyzed By: CT |     |            |               |      |           |  |
|----------------------|--------|-----------------|------------|-----------------|-----|------------|---------------|------|-----------|--|
| Analyte              | Result | Reporting Limit | Analyzed   | Method Blank    | BS  | % Recovery | True Value QC | RPD  | Qualifier |  |
| Chloride             | 2320   | 16.0            | 08/29/2024 | ND              | 432 | 108        | 400           | 0.00 |           |  |

| TPH 8015M        |        | mg/kg           |            | Analyzed By: MS |     |            |               |       |           |
|------------------|--------|-----------------|------------|-----------------|-----|------------|---------------|-------|-----------|
| Analyte          | Result | Reporting Limit | Analyzed   | Method Blank    | BS  | % Recovery | True Value QC | RPD   | Qualifier |
| GRO C6-C10*      | <10.0  | 10.0            | 08/29/2024 | ND              | 206 | 103        | 200           | 0.332 |           |
| DRO >C10-C28*    | <10.0  | 10.0            | 08/29/2024 | ND              | 214 | 107        | 200           | 0.376 |           |
| EXT DRO >C28-C36 | <10.0  | 10.0            | 08/29/2024 | ND              |     |            |               |       |           |

Surrogate: 1-Chlorooctane 94.0 % 48.2-134

Surrogate: 1-Chlorooctadecane 116 % 49.1-148

Cardinal Laboratories

\*=Accredited Analyte

PLEASE NOTE: Liability and Damages. Cardinal's liability and client's exclusive remedy for any claim arising, whether based in contract or tort, shall be limited to the amount paid by client for analyses. All claims, including those for negligence and any other cause whatsoever shall be deemed waived unless made in writing and received by Cardinal within thirty (30) days after completion of the applicable service. In no event shall Cardinal be liable for incidental or consequential damages, including, without limitation, business interruptions, loss of use, or loss of profits incurred by client, its subsidiaries, affiliates or successors arising out of or related to the performance of the services hereunder by Cardinal, regardless of whether such claim is based upon any of the above stated reasons or otherwise. Results relate only to the samples identified above. This report shall not be reproduced except in full with written approval of Cardinal Laboratories.

Celey D. Keene, Lab Director/Quality Manager



PHONE (575) 393-2326 ° 101 E. MARLAND ° HOBBS, NM 88240

**Analytical Results For:**

TRINITY OILFIELD SERVICES & RENTALS, LLC  
 DAN DUNKELBERG  
 P. O. BOX 2587  
 HOBBS NM, 88241  
 Fax To: NONE

|                   |                              |                     |               |
|-------------------|------------------------------|---------------------|---------------|
| Received:         | 08/27/2024                   | Sampling Date:      | 08/23/2024    |
| Reported:         | 09/03/2024                   | Sampling Type:      | Soil          |
| Project Name:     | VGWU SAT 2 BTY               | Sampling Condition: | Cool & Intact |
| Project Number:   | NONE GIVEN                   | Sample Received By: | Alyssa Parras |
| Project Location: | MORNINGSTAR OP - LEA CO., NM |                     |               |

**Sample ID: CF-063.0-04.0-P (H245227-03)**

| BTEx 8021B     |        | mg/kg           |            | Analyzed By: JH |      |            |               |      |           |  |
|----------------|--------|-----------------|------------|-----------------|------|------------|---------------|------|-----------|--|
| Analyte        | Result | Reporting Limit | Analyzed   | Method Blank    | BS   | % Recovery | True Value QC | RPD  | Qualifier |  |
| Benzene*       | <0.050 | 0.050           | 08/29/2024 | ND              | 1.80 | 90.0       | 2.00          | 5.00 |           |  |
| Toluene*       | <0.050 | 0.050           | 08/29/2024 | ND              | 1.77 | 88.5       | 2.00          | 3.40 |           |  |
| Ethylbenzene*  | <0.050 | 0.050           | 08/29/2024 | ND              | 1.80 | 90.1       | 2.00          | 2.30 |           |  |
| Total Xylenes* | <0.150 | 0.150           | 08/29/2024 | ND              | 5.36 | 89.4       | 6.00          | 2.06 |           |  |
| Total BTEX     | <0.300 | 0.300           | 08/29/2024 | ND              |      |            |               |      |           |  |

Surrogate: 4-Bromofluorobenzene (PID) 98.7 % 71.5-134

| Chloride, SM4500Cl-B |        | mg/kg           |            | Analyzed By: CT |     |            |               |      |           |  |
|----------------------|--------|-----------------|------------|-----------------|-----|------------|---------------|------|-----------|--|
| Analyte              | Result | Reporting Limit | Analyzed   | Method Blank    | BS  | % Recovery | True Value QC | RPD  | Qualifier |  |
| Chloride             | 1260   | 16.0            | 08/29/2024 | ND              | 432 | 108        | 400           | 0.00 |           |  |

| TPH 8015M        |        | mg/kg           |            | Analyzed By: MS |     |            |               |       |           |
|------------------|--------|-----------------|------------|-----------------|-----|------------|---------------|-------|-----------|
| Analyte          | Result | Reporting Limit | Analyzed   | Method Blank    | BS  | % Recovery | True Value QC | RPD   | Qualifier |
| GRO C6-C10*      | <10.0  | 10.0            | 08/29/2024 | ND              | 206 | 103        | 200           | 0.332 |           |
| DRO >C10-C28*    | 17.9   | 10.0            | 08/29/2024 | ND              | 214 | 107        | 200           | 0.376 |           |
| EXT DRO >C28-C36 | <10.0  | 10.0            | 08/29/2024 | ND              |     |            |               |       |           |

Surrogate: 1-Chlorooctane 100 % 48.2-134

Surrogate: 1-Chlorooctadecane 126 % 49.1-148

Cardinal Laboratories

\*=Accredited Analyte

PLEASE NOTE: Liability and Damages. Cardinal's liability and client's exclusive remedy for any claim arising, whether based in contract or tort, shall be limited to the amount paid by client for analyses. All claims, including those for negligence and any other cause whatsoever shall be deemed waived unless made in writing and received by Cardinal within thirty (30) days after completion of the applicable service. In no event shall Cardinal be liable for incidental or consequential damages, including, without limitation, business interruptions, loss of use, or loss of profits incurred by client, its subsidiaries, affiliates or successors arising out of or related to the performance of the services hereunder by Cardinal, regardless of whether such claim is based upon any of the above stated reasons or otherwise. Results relate only to the samples identified above. This report shall not be reproduced except in full with written approval of Cardinal Laboratories.

Celey D. Keene, Lab Director/Quality Manager



PHONE (575) 393-2326 ° 101 E. MARLAND ° HOBBS, NM 88240

**Analytical Results For:**

TRINITY OILFIELD SERVICES & RENTALS, LLC  
 DAN DUNKELBERG  
 P. O. BOX 2587  
 HOBBS NM, 88241  
 Fax To: NONE

|                   |                              |                     |               |
|-------------------|------------------------------|---------------------|---------------|
| Received:         | 08/27/2024                   | Sampling Date:      | 08/23/2024    |
| Reported:         | 09/03/2024                   | Sampling Type:      | Soil          |
| Project Name:     | VGWU SAT 2 BTY               | Sampling Condition: | Cool & Intact |
| Project Number:   | NONE GIVEN                   | Sample Received By: | Alyssa Parras |
| Project Location: | MORNINGSTAR OP - LEA CO., NM |                     |               |

**Sample ID: CF-064.0-04.0-P (H245227-04)**

| BTEX 8021B     |        | mg/kg           |            | Analyzed By: JH |      |            |               |      |           |  |
|----------------|--------|-----------------|------------|-----------------|------|------------|---------------|------|-----------|--|
| Analyte        | Result | Reporting Limit | Analyzed   | Method Blank    | BS   | % Recovery | True Value QC | RPD  | Qualifier |  |
| Benzene*       | <0.050 | 0.050           | 08/29/2024 | ND              | 1.80 | 90.0       | 2.00          | 5.00 |           |  |
| Toluene*       | <0.050 | 0.050           | 08/29/2024 | ND              | 1.77 | 88.5       | 2.00          | 3.40 |           |  |
| Ethylbenzene*  | <0.050 | 0.050           | 08/29/2024 | ND              | 1.80 | 90.1       | 2.00          | 2.30 |           |  |
| Total Xylenes* | <0.150 | 0.150           | 08/29/2024 | ND              | 5.36 | 89.4       | 6.00          | 2.06 |           |  |
| Total BTEX     | <0.300 | 0.300           | 08/29/2024 | ND              |      |            |               |      |           |  |

Surrogate: 4-Bromofluorobenzene (PID) 99.8 % 71.5-134

| Chloride, SM4500Cl-B |        | mg/kg           |            | Analyzed By: CT |     |            |               |      |           |  |
|----------------------|--------|-----------------|------------|-----------------|-----|------------|---------------|------|-----------|--|
| Analyte              | Result | Reporting Limit | Analyzed   | Method Blank    | BS  | % Recovery | True Value QC | RPD  | Qualifier |  |
| Chloride             | 2560   | 16.0            | 08/29/2024 | ND              | 432 | 108        | 400           | 0.00 |           |  |

| TPH 8015M        |        | mg/kg           |            | Analyzed By: MS |     |            |               |       |           |
|------------------|--------|-----------------|------------|-----------------|-----|------------|---------------|-------|-----------|
| Analyte          | Result | Reporting Limit | Analyzed   | Method Blank    | BS  | % Recovery | True Value QC | RPD   | Qualifier |
| GRO C6-C10*      | <10.0  | 10.0            | 08/29/2024 | ND              | 206 | 103        | 200           | 0.332 |           |
| DRO >C10-C28*    | <10.0  | 10.0            | 08/29/2024 | ND              | 214 | 107        | 200           | 0.376 |           |
| EXT DRO >C28-C36 | <10.0  | 10.0            | 08/29/2024 | ND              |     |            |               |       |           |

Surrogate: 1-Chlorooctane 93.5 % 48.2-134

Surrogate: 1-Chlorooctadecane 117 % 49.1-148

Cardinal Laboratories

\*=Accredited Analyte

PLEASE NOTE: Liability and Damages. Cardinal's liability and client's exclusive remedy for any claim arising, whether based in contract or tort, shall be limited to the amount paid by client for analyses. All claims, including those for negligence and any other cause whatsoever shall be deemed waived unless made in writing and received by Cardinal within thirty (30) days after completion of the applicable service. In no event shall Cardinal be liable for incidental or consequential damages, including, without limitation, business interruptions, loss of use, or loss of profits incurred by client, its subsidiaries, affiliates or successors arising out of or related to the performance of the services hereunder by Cardinal, regardless of whether such claim is based upon any of the above stated reasons or otherwise. Results relate only to the samples identified above. This report shall not be reproduced except in full with written approval of Cardinal Laboratories.

Celey D. Keene, Lab Director/Quality Manager





PHONE (575) 393-2326 ° 101 E. MARLAND ° HOBBS, NM 88240

**Analytical Results For:**

TRINITY OILFIELD SERVICES & RENTALS, LLC  
 DAN DUNKELBERG  
 P. O. BOX 2587  
 HOBBS NM, 88241  
 Fax To: NONE

|                   |                              |                     |               |
|-------------------|------------------------------|---------------------|---------------|
| Received:         | 08/27/2024                   | Sampling Date:      | 08/23/2024    |
| Reported:         | 09/03/2024                   | Sampling Type:      | Soil          |
| Project Name:     | VGWU SAT 2 BTY               | Sampling Condition: | Cool & Intact |
| Project Number:   | NONE GIVEN                   | Sample Received By: | Alyssa Parras |
| Project Location: | MORNINGSTAR OP - LEA CO., NM |                     |               |

**Sample ID: CF-065.0-04.0-P (H245227-05)**

| BTEX 8021B     |        | mg/kg           |            | Analyzed By: JH |      |            |               |      |           |  |
|----------------|--------|-----------------|------------|-----------------|------|------------|---------------|------|-----------|--|
| Analyte        | Result | Reporting Limit | Analyzed   | Method Blank    | BS   | % Recovery | True Value QC | RPD  | Qualifier |  |
| Benzene*       | <0.050 | 0.050           | 08/29/2024 | ND              | 1.80 | 90.0       | 2.00          | 5.00 |           |  |
| Toluene*       | <0.050 | 0.050           | 08/29/2024 | ND              | 1.77 | 88.5       | 2.00          | 3.40 |           |  |
| Ethylbenzene*  | <0.050 | 0.050           | 08/29/2024 | ND              | 1.80 | 90.1       | 2.00          | 2.30 |           |  |
| Total Xylenes* | <0.150 | 0.150           | 08/29/2024 | ND              | 5.36 | 89.4       | 6.00          | 2.06 |           |  |
| Total BTEX     | <0.300 | 0.300           | 08/29/2024 | ND              |      |            |               |      |           |  |

Surrogate: 4-Bromofluorobenzene (PID) 98.6 % 71.5-134

| Chloride, SM4500Cl-B |        | mg/kg           |            | Analyzed By: CT |     |            |               |      |           |  |
|----------------------|--------|-----------------|------------|-----------------|-----|------------|---------------|------|-----------|--|
| Analyte              | Result | Reporting Limit | Analyzed   | Method Blank    | BS  | % Recovery | True Value QC | RPD  | Qualifier |  |
| Chloride             | 720    | 16.0            | 08/29/2024 | ND              | 432 | 108        | 400           | 0.00 |           |  |

| TPH 8015M        |        | mg/kg           |            | Analyzed By: MS |     |            |               |       |           |
|------------------|--------|-----------------|------------|-----------------|-----|------------|---------------|-------|-----------|
| Analyte          | Result | Reporting Limit | Analyzed   | Method Blank    | BS  | % Recovery | True Value QC | RPD   | Qualifier |
| GRO C6-C10*      | <10.0  | 10.0            | 08/29/2024 | ND              | 206 | 103        | 200           | 0.332 |           |
| DRO >C10-C28*    | <10.0  | 10.0            | 08/29/2024 | ND              | 214 | 107        | 200           | 0.376 |           |
| EXT DRO >C28-C36 | <10.0  | 10.0            | 08/29/2024 | ND              |     |            |               |       |           |

Surrogate: 1-Chlorooctane 79.5 % 48.2-134

Surrogate: 1-Chlorooctadecane 96.6 % 49.1-148

Cardinal Laboratories

\*=Accredited Analyte

PLEASE NOTE: Liability and Damages. Cardinal's liability and client's exclusive remedy for any claim arising, whether based in contract or tort, shall be limited to the amount paid by client for analyses. All claims, including those for negligence and any other cause whatsoever shall be deemed waived unless made in writing and received by Cardinal within thirty (30) days after completion of the applicable service. In no event shall Cardinal be liable for incidental or consequential damages, including, without limitation, business interruptions, loss of use, or loss of profits incurred by client, its subsidiaries, affiliates or successors arising out of or related to the performance of the services hereunder by Cardinal, regardless of whether such claim is based upon any of the above stated reasons or otherwise. Results relate only to the samples identified above. This report shall not be reproduced except in full with written approval of Cardinal Laboratories.

Celey D. Keene, Lab Director/Quality Manager



PHONE (575) 393-2326 ° 101 E. MARLAND ° HOBBS, NM 88240

**Analytical Results For:**

TRINITY OILFIELD SERVICES & RENTALS, LLC  
 DAN DUNKELBERG  
 P. O. BOX 2587  
 HOBBS NM, 88241  
 Fax To: NONE

|                   |                              |                     |               |
|-------------------|------------------------------|---------------------|---------------|
| Received:         | 08/27/2024                   | Sampling Date:      | 08/23/2024    |
| Reported:         | 09/03/2024                   | Sampling Type:      | Soil          |
| Project Name:     | VGWU SAT 2 BTY               | Sampling Condition: | Cool & Intact |
| Project Number:   | NONE GIVEN                   | Sample Received By: | Alyssa Parras |
| Project Location: | MORNINGSTAR OP - LEA CO., NM |                     |               |

**Sample ID: CF-066.0-04.0-P (H245227-06)**

| BTEX 8021B     |        | mg/kg           |            | Analyzed By: JH |      |            |               |      |           |  |
|----------------|--------|-----------------|------------|-----------------|------|------------|---------------|------|-----------|--|
| Analyte        | Result | Reporting Limit | Analyzed   | Method Blank    | BS   | % Recovery | True Value QC | RPD  | Qualifier |  |
| Benzene*       | <0.050 | 0.050           | 08/29/2024 | ND              | 1.80 | 90.0       | 2.00          | 5.00 |           |  |
| Toluene*       | <0.050 | 0.050           | 08/29/2024 | ND              | 1.77 | 88.5       | 2.00          | 3.40 |           |  |
| Ethylbenzene*  | <0.050 | 0.050           | 08/29/2024 | ND              | 1.80 | 90.1       | 2.00          | 2.30 |           |  |
| Total Xylenes* | <0.150 | 0.150           | 08/29/2024 | ND              | 5.36 | 89.4       | 6.00          | 2.06 |           |  |
| Total BTEX     | <0.300 | 0.300           | 08/29/2024 | ND              |      |            |               |      |           |  |

Surrogate: 4-Bromofluorobenzene (PID) 97.9 % 71.5-134

| Chloride, SM4500Cl-B |        | mg/kg           |            | Analyzed By: CT |     |            |               |      |           |  |
|----------------------|--------|-----------------|------------|-----------------|-----|------------|---------------|------|-----------|--|
| Analyte              | Result | Reporting Limit | Analyzed   | Method Blank    | BS  | % Recovery | True Value QC | RPD  | Qualifier |  |
| Chloride             | 880    | 16.0            | 08/29/2024 | ND              | 432 | 108        | 400           | 0.00 |           |  |

| TPH 8015M        |        | mg/kg           |            | Analyzed By: MS |     |            |               |       |           |
|------------------|--------|-----------------|------------|-----------------|-----|------------|---------------|-------|-----------|
| Analyte          | Result | Reporting Limit | Analyzed   | Method Blank    | BS  | % Recovery | True Value QC | RPD   | Qualifier |
| GRO C6-C10*      | <10.0  | 10.0            | 08/29/2024 | ND              | 206 | 103        | 200           | 0.332 |           |
| DRO >C10-C28*    | <10.0  | 10.0            | 08/29/2024 | ND              | 214 | 107        | 200           | 0.376 |           |
| EXT DRO >C28-C36 | <10.0  | 10.0            | 08/29/2024 | ND              |     |            |               |       |           |

Surrogate: 1-Chlorooctane 88.8 % 48.2-134

Surrogate: 1-Chlorooctadecane 109 % 49.1-148

Cardinal Laboratories

\*=Accredited Analyte

PLEASE NOTE: Liability and Damages. Cardinal's liability and client's exclusive remedy for any claim arising, whether based in contract or tort, shall be limited to the amount paid by client for analyses. All claims, including those for negligence and any other cause whatsoever shall be deemed waived unless made in writing and received by Cardinal within thirty (30) days after completion of the applicable service. In no event shall Cardinal be liable for incidental or consequential damages, including, without limitation, business interruptions, loss of use, or loss of profits incurred by client, its subsidiaries, affiliates or successors arising out of or related to the performance of the services hereunder by Cardinal, regardless of whether such claim is based upon any of the above stated reasons or otherwise. Results relate only to the samples identified above. This report shall not be reproduced except in full with written approval of Cardinal Laboratories.

Celey D. Keene, Lab Director/Quality Manager



PHONE (575) 393-2326 ° 101 E. MARLAND ° HOBBS, NM 88240

**Analytical Results For:**

TRINITY OILFIELD SERVICES & RENTALS, LLC  
 DAN DUNKELBERG  
 P. O. BOX 2587  
 HOBBS NM, 88241  
 Fax To: NONE

|                   |                              |                     |               |
|-------------------|------------------------------|---------------------|---------------|
| Received:         | 08/27/2024                   | Sampling Date:      | 08/23/2024    |
| Reported:         | 09/03/2024                   | Sampling Type:      | Soil          |
| Project Name:     | VGWU SAT 2 BTY               | Sampling Condition: | Cool & Intact |
| Project Number:   | NONE GIVEN                   | Sample Received By: | Alyssa Parras |
| Project Location: | MORNINGSTAR OP - LEA CO., NM |                     |               |

**Sample ID: CF-067.0-04.0-P (H245227-07)**

| BTEx 8021B     |        | mg/kg           |            | Analyzed By: JH |      |            |               |       |           |
|----------------|--------|-----------------|------------|-----------------|------|------------|---------------|-------|-----------|
| Analyte        | Result | Reporting Limit | Analyzed   | Method Blank    | BS   | % Recovery | True Value QC | RPD   | Qualifier |
| Benzene*       | <0.050 | 0.050           | 08/29/2024 | ND              | 1.79 | 89.5       | 2.00          | 3.02  |           |
| Toluene*       | <0.050 | 0.050           | 08/29/2024 | ND              | 1.75 | 87.3       | 2.00          | 1.32  |           |
| Ethylbenzene*  | <0.050 | 0.050           | 08/29/2024 | ND              | 1.81 | 90.3       | 2.00          | 0.410 |           |
| Total Xylenes* | <0.150 | 0.150           | 08/29/2024 | ND              | 5.39 | 89.8       | 6.00          | 0.173 |           |
| Total BTEX     | <0.300 | 0.300           | 08/29/2024 | ND              |      |            |               |       |           |

Surrogate: 4-Bromofluorobenzene (PID) 96.8 % 71.5-134

| Chloride, SM4500Cl-B |        | mg/kg           |            | Analyzed By: CT |     |            |               |      |           |  |
|----------------------|--------|-----------------|------------|-----------------|-----|------------|---------------|------|-----------|--|
| Analyte              | Result | Reporting Limit | Analyzed   | Method Blank    | BS  | % Recovery | True Value QC | RPD  | Qualifier |  |
| Chloride             | 1150   | 16.0            | 08/29/2024 | ND              | 432 | 108        | 400           | 0.00 |           |  |

| TPH 8015M        |        | mg/kg           |            | Analyzed By: MS |     |            |               |       |           |
|------------------|--------|-----------------|------------|-----------------|-----|------------|---------------|-------|-----------|
| Analyte          | Result | Reporting Limit | Analyzed   | Method Blank    | BS  | % Recovery | True Value QC | RPD   | Qualifier |
| GRO C6-C10*      | <10.0  | 10.0            | 08/29/2024 | ND              | 206 | 103        | 200           | 0.332 |           |
| DRO >C10-C28*    | <10.0  | 10.0            | 08/29/2024 | ND              | 214 | 107        | 200           | 0.376 |           |
| EXT DRO >C28-C36 | <10.0  | 10.0            | 08/29/2024 | ND              |     |            |               |       |           |

Surrogate: 1-Chlorooctane 92.1 % 48.2-134

Surrogate: 1-Chlorooctadecane 113 % 49.1-148

Cardinal Laboratories

\*=Accredited Analyte

PLEASE NOTE: Liability and Damages. Cardinal's liability and client's exclusive remedy for any claim arising, whether based in contract or tort, shall be limited to the amount paid by client for analyses. All claims, including those for negligence and any other cause whatsoever shall be deemed waived unless made in writing and received by Cardinal within thirty (30) days after completion of the applicable service. In no event shall Cardinal be liable for incidental or consequential damages, including, without limitation, business interruptions, loss of use, or loss of profits incurred by client, its subsidiaries, affiliates or successors arising out of or related to the performance of the services hereunder by Cardinal, regardless of whether such claim is based upon any of the above stated reasons or otherwise. Results relate only to the samples identified above. This report shall not be reproduced except in full with written approval of Cardinal Laboratories.

Celey D. Keene, Lab Director/Quality Manager



PHONE (575) 393-2326 ° 101 E. MARLAND ° HOBBS, NM 88240

**Analytical Results For:**

TRINITY OILFIELD SERVICES & RENTALS, LLC  
 DAN DUNKELBERG  
 P. O. BOX 2587  
 HOBBS NM, 88241  
 Fax To: NONE

|                   |                              |                     |               |
|-------------------|------------------------------|---------------------|---------------|
| Received:         | 08/27/2024                   | Sampling Date:      | 08/23/2024    |
| Reported:         | 09/03/2024                   | Sampling Type:      | Soil          |
| Project Name:     | VGWU SAT 2 BTY               | Sampling Condition: | Cool & Intact |
| Project Number:   | NONE GIVEN                   | Sample Received By: | Alyssa Parras |
| Project Location: | MORNINGSTAR OP - LEA CO., NM |                     |               |

**Sample ID: CF-068.0-04.0-P (H245227-08)**

| BTEx 8021B     |        | mg/kg           |            | Analyzed By: JH |      |            |               |       |           |  |
|----------------|--------|-----------------|------------|-----------------|------|------------|---------------|-------|-----------|--|
| Analyte        | Result | Reporting Limit | Analyzed   | Method Blank    | BS   | % Recovery | True Value QC | RPD   | Qualifier |  |
| Benzene*       | <0.050 | 0.050           | 08/29/2024 | ND              | 1.79 | 89.5       | 2.00          | 3.02  |           |  |
| Toluene*       | <0.050 | 0.050           | 08/29/2024 | ND              | 1.75 | 87.3       | 2.00          | 1.32  |           |  |
| Ethylbenzene*  | <0.050 | 0.050           | 08/29/2024 | ND              | 1.81 | 90.3       | 2.00          | 0.410 |           |  |
| Total Xylenes* | <0.150 | 0.150           | 08/29/2024 | ND              | 5.39 | 89.8       | 6.00          | 0.173 |           |  |
| Total BTEX     | <0.300 | 0.300           | 08/29/2024 | ND              |      |            |               |       |           |  |

Surrogate: 4-Bromofluorobenzene (PID) 96.8 % 71.5-134

| Chloride, SM4500Cl-B |        | mg/kg           |            | Analyzed By: CT |     |            |               |      |           |  |
|----------------------|--------|-----------------|------------|-----------------|-----|------------|---------------|------|-----------|--|
| Analyte              | Result | Reporting Limit | Analyzed   | Method Blank    | BS  | % Recovery | True Value QC | RPD  | Qualifier |  |
| Chloride             | 2880   | 16.0            | 08/29/2024 | ND              | 432 | 108        | 400           | 0.00 |           |  |

| TPH 8015M        |        | mg/kg           |            | Analyzed By: MS |     |            |               |       |           |
|------------------|--------|-----------------|------------|-----------------|-----|------------|---------------|-------|-----------|
| Analyte          | Result | Reporting Limit | Analyzed   | Method Blank    | BS  | % Recovery | True Value QC | RPD   | Qualifier |
| GRO C6-C10*      | <10.0  | 10.0            | 08/29/2024 | ND              | 206 | 103        | 200           | 0.332 |           |
| DRO >C10-C28*    | <10.0  | 10.0            | 08/29/2024 | ND              | 214 | 107        | 200           | 0.376 |           |
| EXT DRO >C28-C36 | <10.0  | 10.0            | 08/29/2024 | ND              |     |            |               |       |           |

Surrogate: 1-Chlorooctane 94.7 % 48.2-134

Surrogate: 1-Chlorooctadecane 117 % 49.1-148

Cardinal Laboratories

\*=Accredited Analyte

PLEASE NOTE: Liability and Damages. Cardinal's liability and client's exclusive remedy for any claim arising, whether based in contract or tort, shall be limited to the amount paid by client for analyses. All claims, including those for negligence and any other cause whatsoever shall be deemed waived unless made in writing and received by Cardinal within thirty (30) days after completion of the applicable service. In no event shall Cardinal be liable for incidental or consequential damages, including, without limitation, business interruptions, loss of use, or loss of profits incurred by client, its subsidiaries, affiliates or successors arising out of or related to the performance of the services hereunder by Cardinal, regardless of whether such claim is based upon any of the above stated reasons or otherwise. Results relate only to the samples identified above. This report shall not be reproduced except in full with written approval of Cardinal Laboratories.

Celey D. Keene, Lab Director/Quality Manager





PHONE (575) 393-2326 ° 101 E. MARLAND ° HOBBS, NM 88240

**Analytical Results For:**

TRINITY OILFIELD SERVICES & RENTALS, LLC  
 DAN DUNKELBERG  
 P. O. BOX 2587  
 HOBBS NM, 88241  
 Fax To: NONE

|                   |                              |                     |               |
|-------------------|------------------------------|---------------------|---------------|
| Received:         | 08/27/2024                   | Sampling Date:      | 08/23/2024    |
| Reported:         | 09/03/2024                   | Sampling Type:      | Soil          |
| Project Name:     | VGWU SAT 2 BTY               | Sampling Condition: | Cool & Intact |
| Project Number:   | NONE GIVEN                   | Sample Received By: | Alyssa Parras |
| Project Location: | MORNINGSTAR OP - LEA CO., NM |                     |               |

**Sample ID: CF-069.0-04.0-P (H245227-09)**

| BTEX 8021B     |        | mg/kg           |            | Analyzed By: JH |      |            |               |       |           |  |
|----------------|--------|-----------------|------------|-----------------|------|------------|---------------|-------|-----------|--|
| Analyte        | Result | Reporting Limit | Analyzed   | Method Blank    | BS   | % Recovery | True Value QC | RPD   | Qualifier |  |
| Benzene*       | <0.050 | 0.050           | 08/29/2024 | ND              | 1.79 | 89.5       | 2.00          | 3.02  |           |  |
| Toluene*       | <0.050 | 0.050           | 08/29/2024 | ND              | 1.75 | 87.3       | 2.00          | 1.32  |           |  |
| Ethylbenzene*  | <0.050 | 0.050           | 08/29/2024 | ND              | 1.81 | 90.3       | 2.00          | 0.410 |           |  |
| Total Xylenes* | <0.150 | 0.150           | 08/29/2024 | ND              | 5.39 | 89.8       | 6.00          | 0.173 |           |  |
| Total BTEX     | <0.300 | 0.300           | 08/29/2024 | ND              |      |            |               |       |           |  |

Surrogate: 4-Bromofluorobenzene (PID) 96.3 % 71.5-134

| Chloride, SM4500CI-B |        | mg/kg           |            | Analyzed By: CT |     |            |               |      |           |  |
|----------------------|--------|-----------------|------------|-----------------|-----|------------|---------------|------|-----------|--|
| Analyte              | Result | Reporting Limit | Analyzed   | Method Blank    | BS  | % Recovery | True Value QC | RPD  | Qualifier |  |
| Chloride             | 4120   | 16.0            | 08/29/2024 | ND              | 432 | 108        | 400           | 0.00 |           |  |

| TPH 8015M        |        | mg/kg           |            | Analyzed By: MS |     |            |               |       |           |
|------------------|--------|-----------------|------------|-----------------|-----|------------|---------------|-------|-----------|
| Analyte          | Result | Reporting Limit | Analyzed   | Method Blank    | BS  | % Recovery | True Value QC | RPD   | Qualifier |
| GRO C6-C10*      | <10.0  | 10.0            | 08/29/2024 | ND              | 206 | 103        | 200           | 0.332 |           |
| DRO >C10-C28*    | 52.0   | 10.0            | 08/29/2024 | ND              | 214 | 107        | 200           | 0.376 |           |
| EXT DRO >C28-C36 | <10.0  | 10.0            | 08/29/2024 | ND              |     |            |               |       |           |

Surrogate: 1-Chlorooctane 92.9 % 48.2-134

Surrogate: 1-Chlorooctadecane 116 % 49.1-148

Cardinal Laboratories

\*=Accredited Analyte

PLEASE NOTE: Liability and Damages. Cardinal's liability and client's exclusive remedy for any claim arising, whether based in contract or tort, shall be limited to the amount paid by client for analyses. All claims, including those for negligence and any other cause whatsoever shall be deemed waived unless made in writing and received by Cardinal within thirty (30) days after completion of the applicable service. In no event shall Cardinal be liable for incidental or consequential damages, including, without limitation, business interruptions, loss of use, or loss of profits incurred by client, its subsidiaries, affiliates or successors arising out of or related to the performance of the services hereunder by Cardinal, regardless of whether such claim is based upon any of the above stated reasons or otherwise. Results relate only to the samples identified above. This report shall not be reproduced except in full with written approval of Cardinal Laboratories.

Celey D. Keene, Lab Director/Quality Manager



PHONE (575) 393-2326 ° 101 E. MARLAND ° HOBBS, NM 88240

**Analytical Results For:**

TRINITY OILFIELD SERVICES & RENTALS, LLC  
 DAN DUNKELBERG  
 P. O. BOX 2587  
 HOBBS NM, 88241  
 Fax To: NONE

|                   |                              |                     |               |
|-------------------|------------------------------|---------------------|---------------|
| Received:         | 08/27/2024                   | Sampling Date:      | 08/23/2024    |
| Reported:         | 09/03/2024                   | Sampling Type:      | Soil          |
| Project Name:     | VGWU SAT 2 BTY               | Sampling Condition: | Cool & Intact |
| Project Number:   | NONE GIVEN                   | Sample Received By: | Alyssa Parras |
| Project Location: | MORNINGSTAR OP - LEA CO., NM |                     |               |

**Sample ID: CF-070.0-04.0-P (H245227-10)**

| BTEx 8021B     |        | mg/kg           |            | Analyzed By: JH |      |            |               |       |           |  |
|----------------|--------|-----------------|------------|-----------------|------|------------|---------------|-------|-----------|--|
| Analyte        | Result | Reporting Limit | Analyzed   | Method Blank    | BS   | % Recovery | True Value QC | RPD   | Qualifier |  |
| Benzene*       | <0.050 | 0.050           | 08/29/2024 | ND              | 1.79 | 89.5       | 2.00          | 3.02  |           |  |
| Toluene*       | <0.050 | 0.050           | 08/29/2024 | ND              | 1.75 | 87.3       | 2.00          | 1.32  |           |  |
| Ethylbenzene*  | <0.050 | 0.050           | 08/29/2024 | ND              | 1.81 | 90.3       | 2.00          | 0.410 |           |  |
| Total Xylenes* | <0.150 | 0.150           | 08/29/2024 | ND              | 5.39 | 89.8       | 6.00          | 0.173 |           |  |
| Total BTEX     | <0.300 | 0.300           | 08/29/2024 | ND              |      |            |               |       |           |  |

Surrogate: 4-Bromofluorobenzene (PID) 95.7 % 71.5-134

| Chloride, SM4500Cl-B |        | mg/kg           |            | Analyzed By: CT |     |            |               |      |           |  |
|----------------------|--------|-----------------|------------|-----------------|-----|------------|---------------|------|-----------|--|
| Analyte              | Result | Reporting Limit | Analyzed   | Method Blank    | BS  | % Recovery | True Value QC | RPD  | Qualifier |  |
| Chloride             | 6320   | 16.0            | 08/29/2024 | ND              | 432 | 108        | 400           | 0.00 |           |  |

| TPH 8015M        |        | mg/kg           |            | Analyzed By: MS |     |            |               |       |           |
|------------------|--------|-----------------|------------|-----------------|-----|------------|---------------|-------|-----------|
| Analyte          | Result | Reporting Limit | Analyzed   | Method Blank    | BS  | % Recovery | True Value QC | RPD   | Qualifier |
| GRO C6-C10*      | <10.0  | 10.0            | 08/29/2024 | ND              | 206 | 103        | 200           | 0.332 |           |
| DRO >C10-C28*    | <10.0  | 10.0            | 08/29/2024 | ND              | 214 | 107        | 200           | 0.376 |           |
| EXT DRO >C28-C36 | <10.0  | 10.0            | 08/29/2024 | ND              |     |            |               |       |           |

Surrogate: 1-Chlorooctane 89.2 % 48.2-134

Surrogate: 1-Chlorooctadecane 114 % 49.1-148

Cardinal Laboratories

\*=Accredited Analyte

PLEASE NOTE: Liability and Damages. Cardinal's liability and client's exclusive remedy for any claim arising, whether based in contract or tort, shall be limited to the amount paid by client for analyses. All claims, including those for negligence and any other cause whatsoever shall be deemed waived unless made in writing and received by Cardinal within thirty (30) days after completion of the applicable service. In no event shall Cardinal be liable for incidental or consequential damages, including, without limitation, business interruptions, loss of use, or loss of profits incurred by client, its subsidiaries, affiliates or successors arising out of or related to the performance of the services hereunder by Cardinal, regardless of whether such claim is based upon any of the above stated reasons or otherwise. Results relate only to the samples identified above. This report shall not be reproduced except in full with written approval of Cardinal Laboratories.

Celey D. Keene, Lab Director/Quality Manager



PHONE (575) 393-2326 ° 101 E. MARLAND ° HOBBS, NM 88240

**Analytical Results For:**

TRINITY OILFIELD SERVICES & RENTALS, LLC  
 DAN DUNKELBERG  
 P. O. BOX 2587  
 HOBBS NM, 88241  
 Fax To: NONE

|                   |                              |                     |               |
|-------------------|------------------------------|---------------------|---------------|
| Received:         | 08/27/2024                   | Sampling Date:      | 08/23/2024    |
| Reported:         | 09/03/2024                   | Sampling Type:      | Soil          |
| Project Name:     | VGWU SAT 2 BTY               | Sampling Condition: | Cool & Intact |
| Project Number:   | NONE GIVEN                   | Sample Received By: | Alyssa Parras |
| Project Location: | MORNINGSTAR OP - LEA CO., NM |                     |               |

**Sample ID: CF-072.0-04.0-P (H245227-11)**

| BTEx 8021B     |        | mg/kg           |            | Analyzed By: JH |      |            |               |       |           |  |
|----------------|--------|-----------------|------------|-----------------|------|------------|---------------|-------|-----------|--|
| Analyte        | Result | Reporting Limit | Analyzed   | Method Blank    | BS   | % Recovery | True Value QC | RPD   | Qualifier |  |
| Benzene*       | <0.050 | 0.050           | 08/29/2024 | ND              | 1.79 | 89.5       | 2.00          | 3.02  |           |  |
| Toluene*       | <0.050 | 0.050           | 08/29/2024 | ND              | 1.75 | 87.3       | 2.00          | 1.32  |           |  |
| Ethylbenzene*  | <0.050 | 0.050           | 08/29/2024 | ND              | 1.81 | 90.3       | 2.00          | 0.410 |           |  |
| Total Xylenes* | <0.150 | 0.150           | 08/29/2024 | ND              | 5.39 | 89.8       | 6.00          | 0.173 |           |  |
| Total BTEX     | <0.300 | 0.300           | 08/29/2024 | ND              |      |            |               |       |           |  |

Surrogate: 4-Bromofluorobenzene (PID) 96.1 % 71.5-134

| Chloride, SM4500Cl-B |        | mg/kg           |            | Analyzed By: HM |     |            |               |      |           |  |
|----------------------|--------|-----------------|------------|-----------------|-----|------------|---------------|------|-----------|--|
| Analyte              | Result | Reporting Limit | Analyzed   | Method Blank    | BS  | % Recovery | True Value QC | RPD  | Qualifier |  |
| Chloride             | 6400   | 16.0            | 08/29/2024 | ND              | 416 | 104        | 400           | 3.77 | QM-07     |  |

| TPH 8015M        |        | mg/kg           |            | Analyzed By: MS |     |            |               |       |           |
|------------------|--------|-----------------|------------|-----------------|-----|------------|---------------|-------|-----------|
| Analyte          | Result | Reporting Limit | Analyzed   | Method Blank    | BS  | % Recovery | True Value QC | RPD   | Qualifier |
| GRO C6-C10*      | <10.0  | 10.0            | 08/29/2024 | ND              | 206 | 103        | 200           | 0.332 |           |
| DRO >C10-C28*    | <10.0  | 10.0            | 08/29/2024 | ND              | 214 | 107        | 200           | 0.376 |           |
| EXT DRO >C28-C36 | <10.0  | 10.0            | 08/29/2024 | ND              |     |            |               |       |           |

Surrogate: 1-Chlorooctane 95.1 % 48.2-134

Surrogate: 1-Chlorooctadecane 119 % 49.1-148

Cardinal Laboratories

\*=Accredited Analyte

PLEASE NOTE: Liability and Damages. Cardinal's liability and client's exclusive remedy for any claim arising, whether based in contract or tort, shall be limited to the amount paid by client for analyses. All claims, including those for negligence and any other cause whatsoever shall be deemed waived unless made in writing and received by Cardinal within thirty (30) days after completion of the applicable service. In no event shall Cardinal be liable for incidental or consequential damages, including, without limitation, business interruptions, loss of use, or loss of profits incurred by client, its subsidiaries, affiliates or successors arising out of or related to the performance of the services hereunder by Cardinal, regardless of whether such claim is based upon any of the above stated reasons or otherwise. Results relate only to the samples identified above. This report shall not be reproduced except in full with written approval of Cardinal Laboratories.

Celey D. Keene, Lab Director/Quality Manager



PHONE (575) 393-2326 ° 101 E. MARLAND ° HOBBS, NM 88240

**Analytical Results For:**

TRINITY OILFIELD SERVICES & RENTALS, LLC  
 DAN DUNKELBERG  
 P. O. BOX 2587  
 HOBBS NM, 88241  
 Fax To: NONE

|                   |                              |                     |               |
|-------------------|------------------------------|---------------------|---------------|
| Received:         | 08/27/2024                   | Sampling Date:      | 08/23/2024    |
| Reported:         | 09/03/2024                   | Sampling Type:      | Soil          |
| Project Name:     | VGWU SAT 2 BTY               | Sampling Condition: | Cool & Intact |
| Project Number:   | NONE GIVEN                   | Sample Received By: | Alyssa Parras |
| Project Location: | MORNINGSTAR OP - LEA CO., NM |                     |               |

**Sample ID: CF-073.0-04.0-P (H245227-12)**

| BTEX 8021B     |        | mg/kg           |            | Analyzed By: JH |      |            |               |       |           |  |
|----------------|--------|-----------------|------------|-----------------|------|------------|---------------|-------|-----------|--|
| Analyte        | Result | Reporting Limit | Analyzed   | Method Blank    | BS   | % Recovery | True Value QC | RPD   | Qualifier |  |
| Benzene*       | <0.050 | 0.050           | 08/29/2024 | ND              | 1.79 | 89.5       | 2.00          | 3.02  |           |  |
| Toluene*       | <0.050 | 0.050           | 08/29/2024 | ND              | 1.75 | 87.3       | 2.00          | 1.32  |           |  |
| Ethylbenzene*  | <0.050 | 0.050           | 08/29/2024 | ND              | 1.81 | 90.3       | 2.00          | 0.410 |           |  |
| Total Xylenes* | <0.150 | 0.150           | 08/29/2024 | ND              | 5.39 | 89.8       | 6.00          | 0.173 |           |  |
| Total BTEX     | <0.300 | 0.300           | 08/29/2024 | ND              |      |            |               |       |           |  |

Surrogate: 4-Bromofluorobenzene (PID) 96.3 % 71.5-134

| Chloride, SM4500Cl-B |        | mg/kg           |            | Analyzed By: HM |     |            |               |      |           |  |
|----------------------|--------|-----------------|------------|-----------------|-----|------------|---------------|------|-----------|--|
| Analyte              | Result | Reporting Limit | Analyzed   | Method Blank    | BS  | % Recovery | True Value QC | RPD  | Qualifier |  |
| Chloride             | 6880   | 16.0            | 08/29/2024 | ND              | 416 | 104        | 400           | 3.77 |           |  |

| TPH 8015M        |        | mg/kg           |            | Analyzed By: MS |     |            |               |       |           |
|------------------|--------|-----------------|------------|-----------------|-----|------------|---------------|-------|-----------|
| Analyte          | Result | Reporting Limit | Analyzed   | Method Blank    | BS  | % Recovery | True Value QC | RPD   | Qualifier |
| GRO C6-C10*      | <10.0  | 10.0            | 08/29/2024 | ND              | 207 | 103        | 200           | 1.05  |           |
| DRO >C10-C28*    | <10.0  | 10.0            | 08/29/2024 | ND              | 215 | 108        | 200           | 0.293 |           |
| EXT DRO >C28-C36 | <10.0  | 10.0            | 08/29/2024 | ND              |     |            |               |       |           |

Surrogate: 1-Chlorooctane 97.9 % 48.2-134

Surrogate: 1-Chlorooctadecane 119 % 49.1-148

Cardinal Laboratories

\*=Accredited Analyte

PLEASE NOTE: Liability and Damages. Cardinal's liability and client's exclusive remedy for any claim arising, whether based in contract or tort, shall be limited to the amount paid by client for analyses. All claims, including those for negligence and any other cause whatsoever shall be deemed waived unless made in writing and received by Cardinal within thirty (30) days after completion of the applicable service. In no event shall Cardinal be liable for incidental or consequential damages, including, without limitation, business interruptions, loss of use, or loss of profits incurred by client, its subsidiaries, affiliates or successors arising out of or related to the performance of the services hereunder by Cardinal, regardless of whether such claim is based upon any of the above stated reasons or otherwise. Results relate only to the samples identified above. This report shall not be reproduced except in full with written approval of Cardinal Laboratories.

Celey D. Keene, Lab Director/Quality Manager





PHONE (575) 393-2326 ° 101 E. MARLAND ° HOBBS, NM 88240

**Analytical Results For:**

TRINITY OILFIELD SERVICES & RENTALS, LLC  
 DAN DUNKELBERG  
 P. O. BOX 2587  
 HOBBS NM, 88241  
 Fax To: NONE

Received: 08/27/2024  
 Reported: 09/03/2024  
 Project Name: VGWU SAT 2 BTY  
 Project Number: NONE GIVEN  
 Project Location: MORNINGSTAR OP - LEA CO., NM

Sampling Date: 08/23/2024  
 Sampling Type: Soil  
 Sampling Condition: Cool & Intact  
 Sample Received By: Alyssa Parras

**Sample ID: CF-074.0-04.0-P (H245227-13)**

| BTEx 8021B     |        | mg/kg           |            | Analyzed By: JH |      |            |               |       |           |  |
|----------------|--------|-----------------|------------|-----------------|------|------------|---------------|-------|-----------|--|
| Analyte        | Result | Reporting Limit | Analyzed   | Method Blank    | BS   | % Recovery | True Value QC | RPD   | Qualifier |  |
| Benzene*       | <0.050 | 0.050           | 08/29/2024 | ND              | 1.79 | 89.5       | 2.00          | 3.02  |           |  |
| Toluene*       | <0.050 | 0.050           | 08/29/2024 | ND              | 1.75 | 87.3       | 2.00          | 1.32  |           |  |
| Ethylbenzene*  | <0.050 | 0.050           | 08/29/2024 | ND              | 1.81 | 90.3       | 2.00          | 0.410 |           |  |
| Total Xylenes* | <0.150 | 0.150           | 08/29/2024 | ND              | 5.39 | 89.8       | 6.00          | 0.173 |           |  |
| Total BTEX     | <0.300 | 0.300           | 08/29/2024 | ND              |      |            |               |       |           |  |

Surrogate: 4-Bromofluorobenzene (PID) 95.5 % 71.5-134

| Chloride, SM4500Cl-B |        | mg/kg           |            | Analyzed By: HM |     |            |               |      |           |  |
|----------------------|--------|-----------------|------------|-----------------|-----|------------|---------------|------|-----------|--|
| Analyte              | Result | Reporting Limit | Analyzed   | Method Blank    | BS  | % Recovery | True Value QC | RPD  | Qualifier |  |
| Chloride             | 6240   | 16.0            | 08/29/2024 | ND              | 416 | 104        | 400           | 3.77 |           |  |

| TPH 8015M        |        | mg/kg           |            | Analyzed By: MS |     |            |               |       |           |
|------------------|--------|-----------------|------------|-----------------|-----|------------|---------------|-------|-----------|
| Analyte          | Result | Reporting Limit | Analyzed   | Method Blank    | BS  | % Recovery | True Value QC | RPD   | Qualifier |
| GRO C6-C10*      | <10.0  | 10.0            | 08/29/2024 | ND              | 207 | 103        | 200           | 1.05  |           |
| DRO >C10-C28*    | <10.0  | 10.0            | 08/29/2024 | ND              | 215 | 108        | 200           | 0.293 |           |
| EXT DRO >C28-C36 | <10.0  | 10.0            | 08/29/2024 | ND              |     |            |               |       |           |

Surrogate: 1-Chlorooctane 99.4 % 48.2-134

Surrogate: 1-Chlorooctadecane 120 % 49.1-148

Cardinal Laboratories

\*=Accredited Analyte

PLEASE NOTE: Liability and Damages. Cardinal's liability and client's exclusive remedy for any claim arising, whether based in contract or tort, shall be limited to the amount paid by client for analyses. All claims, including those for negligence and any other cause whatsoever shall be deemed waived unless made in writing and received by Cardinal within thirty (30) days after completion of the applicable service. In no event shall Cardinal be liable for incidental or consequential damages, including, without limitation, business interruptions, loss of use, or loss of profits incurred by client, its subsidiaries, affiliates or successors arising out of or related to the performance of the services hereunder by Cardinal, regardless of whether such claim is based upon any of the above stated reasons or otherwise. Results relate only to the samples identified above. This report shall not be reproduced except in full with written approval of Cardinal Laboratories.

Celey D. Keene, Lab Director/Quality Manager



PHONE (575) 393-2326 ° 101 E. MARLAND ° HOBBS, NM 88240

**Analytical Results For:**

TRINITY OILFIELD SERVICES & RENTALS, LLC  
 DAN DUNKELBERG  
 P. O. BOX 2587  
 HOBBS NM, 88241  
 Fax To: NONE

|                   |                              |                     |               |
|-------------------|------------------------------|---------------------|---------------|
| Received:         | 08/27/2024                   | Sampling Date:      | 08/23/2024    |
| Reported:         | 09/03/2024                   | Sampling Type:      | Soil          |
| Project Name:     | VGWU SAT 2 BTY               | Sampling Condition: | Cool & Intact |
| Project Number:   | NONE GIVEN                   | Sample Received By: | Alyssa Parras |
| Project Location: | MORNINGSTAR OP - LEA CO., NM |                     |               |

**Sample ID: CF-075.0-04.0-P (H245227-14)**

| BTEx 8021B     |        | mg/kg           |            | Analyzed By: JH |      |            |               |       |           |  |
|----------------|--------|-----------------|------------|-----------------|------|------------|---------------|-------|-----------|--|
| Analyte        | Result | Reporting Limit | Analyzed   | Method Blank    | BS   | % Recovery | True Value QC | RPD   | Qualifier |  |
| Benzene*       | <0.050 | 0.050           | 08/29/2024 | ND              | 1.79 | 89.5       | 2.00          | 3.02  |           |  |
| Toluene*       | <0.050 | 0.050           | 08/29/2024 | ND              | 1.75 | 87.3       | 2.00          | 1.32  |           |  |
| Ethylbenzene*  | <0.050 | 0.050           | 08/29/2024 | ND              | 1.81 | 90.3       | 2.00          | 0.410 |           |  |
| Total Xylenes* | <0.150 | 0.150           | 08/29/2024 | ND              | 5.39 | 89.8       | 6.00          | 0.173 |           |  |
| Total BTEX     | <0.300 | 0.300           | 08/29/2024 | ND              |      |            |               |       |           |  |

Surrogate: 4-Bromofluorobenzene (PID) 96.3 % 71.5-134

| Chloride, SM4500Cl-B |        | mg/kg           |            | Analyzed By: HM |     |            |               |      |           |  |
|----------------------|--------|-----------------|------------|-----------------|-----|------------|---------------|------|-----------|--|
| Analyte              | Result | Reporting Limit | Analyzed   | Method Blank    | BS  | % Recovery | True Value QC | RPD  | Qualifier |  |
| Chloride             | 2400   | 16.0            | 08/29/2024 | ND              | 416 | 104        | 400           | 3.77 |           |  |

| TPH 8015M        |        | mg/kg           |            | Analyzed By: MS |     |            |               |       |           |
|------------------|--------|-----------------|------------|-----------------|-----|------------|---------------|-------|-----------|
| Analyte          | Result | Reporting Limit | Analyzed   | Method Blank    | BS  | % Recovery | True Value QC | RPD   | Qualifier |
| GRO C6-C10*      | <10.0  | 10.0            | 08/29/2024 | ND              | 207 | 103        | 200           | 1.05  |           |
| DRO >C10-C28*    | <10.0  | 10.0            | 08/29/2024 | ND              | 215 | 108        | 200           | 0.293 |           |
| EXT DRO >C28-C36 | <10.0  | 10.0            | 08/29/2024 | ND              |     |            |               |       |           |

Surrogate: 1-Chlorooctane 82.4 % 48.2-134

Surrogate: 1-Chlorooctadecane 99.0 % 49.1-148

Cardinal Laboratories

\*=Accredited Analyte

PLEASE NOTE: Liability and Damages. Cardinal's liability and client's exclusive remedy for any claim arising, whether based in contract or tort, shall be limited to the amount paid by client for analyses. All claims, including those for negligence and any other cause whatsoever shall be deemed waived unless made in writing and received by Cardinal within thirty (30) days after completion of the applicable service. In no event shall Cardinal be liable for incidental or consequential damages, including, without limitation, business interruptions, loss of use, or loss of profits incurred by client, its subsidiaries, affiliates or successors arising out of or related to the performance of the services hereunder by Cardinal, regardless of whether such claim is based upon any of the above stated reasons or otherwise. Results relate only to the samples identified above. This report shall not be reproduced except in full with written approval of Cardinal Laboratories.

Celey D. Keene, Lab Director/Quality Manager



PHONE (575) 393-2326 ° 101 E. MARLAND ° HOBBS, NM 88240

**Analytical Results For:**

TRINITY OILFIELD SERVICES & RENTALS, LLC  
 DAN DUNKELBERG  
 P. O. BOX 2587  
 HOBBS NM, 88241  
 Fax To: NONE

|                   |                              |                     |               |
|-------------------|------------------------------|---------------------|---------------|
| Received:         | 08/27/2024                   | Sampling Date:      | 08/23/2024    |
| Reported:         | 09/03/2024                   | Sampling Type:      | Soil          |
| Project Name:     | VGWU SAT 2 BTY               | Sampling Condition: | Cool & Intact |
| Project Number:   | NONE GIVEN                   | Sample Received By: | Alyssa Parras |
| Project Location: | MORNINGSTAR OP - LEA CO., NM |                     |               |

**Sample ID: CF-076.0-04.0-P (H245227-15)**

| BTEx 8021B     |        | mg/kg           |            | Analyzed By: JH |      |            |               |       |           |  |
|----------------|--------|-----------------|------------|-----------------|------|------------|---------------|-------|-----------|--|
| Analyte        | Result | Reporting Limit | Analyzed   | Method Blank    | BS   | % Recovery | True Value QC | RPD   | Qualifier |  |
| Benzene*       | <0.050 | 0.050           | 08/29/2024 | ND              | 1.79 | 89.5       | 2.00          | 3.02  |           |  |
| Toluene*       | <0.050 | 0.050           | 08/29/2024 | ND              | 1.75 | 87.3       | 2.00          | 1.32  |           |  |
| Ethylbenzene*  | <0.050 | 0.050           | 08/29/2024 | ND              | 1.81 | 90.3       | 2.00          | 0.410 |           |  |
| Total Xylenes* | <0.150 | 0.150           | 08/29/2024 | ND              | 5.39 | 89.8       | 6.00          | 0.173 |           |  |
| Total BTEX     | <0.300 | 0.300           | 08/29/2024 | ND              |      |            |               |       |           |  |

Surrogate: 4-Bromofluorobenzene (PID) 95.8 % 71.5-134

| Chloride, SM4500Cl-B |        | mg/kg           |            | Analyzed By: HM |     |            |               |      |           |  |
|----------------------|--------|-----------------|------------|-----------------|-----|------------|---------------|------|-----------|--|
| Analyte              | Result | Reporting Limit | Analyzed   | Method Blank    | BS  | % Recovery | True Value QC | RPD  | Qualifier |  |
| Chloride             | 2240   | 16.0            | 08/29/2024 | ND              | 416 | 104        | 400           | 3.77 |           |  |

| TPH 8015M        |        | mg/kg           |            | Analyzed By: MS |     |            |               |       |           |
|------------------|--------|-----------------|------------|-----------------|-----|------------|---------------|-------|-----------|
| Analyte          | Result | Reporting Limit | Analyzed   | Method Blank    | BS  | % Recovery | True Value QC | RPD   | Qualifier |
| GRO C6-C10*      | <10.0  | 10.0            | 08/29/2024 | ND              | 207 | 103        | 200           | 1.05  |           |
| DRO >C10-C28*    | <10.0  | 10.0            | 08/29/2024 | ND              | 215 | 108        | 200           | 0.293 |           |
| EXT DRO >C28-C36 | <10.0  | 10.0            | 08/29/2024 | ND              |     |            |               |       |           |

Surrogate: 1-Chlorooctane 77.7 % 48.2-134

Surrogate: 1-Chlorooctadecane 94.1 % 49.1-148

Cardinal Laboratories

\*=Accredited Analyte

PLEASE NOTE: Liability and Damages. Cardinal's liability and client's exclusive remedy for any claim arising, whether based in contract or tort, shall be limited to the amount paid by client for analyses. All claims, including those for negligence and any other cause whatsoever shall be deemed waived unless made in writing and received by Cardinal within thirty (30) days after completion of the applicable service. In no event shall Cardinal be liable for incidental or consequential damages, including, without limitation, business interruptions, loss of use, or loss of profits incurred by client, its subsidiaries, affiliates or successors arising out of or related to the performance of the services hereunder by Cardinal, regardless of whether such claim is based upon any of the above stated reasons or otherwise. Results relate only to the samples identified above. This report shall not be reproduced except in full with written approval of Cardinal Laboratories.

Celey D. Keene, Lab Director/Quality Manager



PHONE (575) 393-2326 ° 101 E. MARLAND ° HOBBS, NM 88240

**Analytical Results For:**

TRINITY OILFIELD SERVICES & RENTALS, LLC  
 DAN DUNKELBERG  
 P. O. BOX 2587  
 HOBBS NM, 88241  
 Fax To: NONE

Received: 08/27/2024  
 Reported: 09/03/2024  
 Project Name: VGWU SAT 2 BTY  
 Project Number: NONE GIVEN  
 Project Location: MORNINGSTAR OP - LEA CO., NM

Sampling Date: 08/23/2024  
 Sampling Type: Soil  
 Sampling Condition: Cool & Intact  
 Sample Received By: Alyssa Parras

**Sample ID: CF-077.0-04.0-P (H245227-16)**

| BTEX 8021B     |        | mg/kg           |            | Analyzed By: JH |      |            |               |       |           |  |
|----------------|--------|-----------------|------------|-----------------|------|------------|---------------|-------|-----------|--|
| Analyte        | Result | Reporting Limit | Analyzed   | Method Blank    | BS   | % Recovery | True Value QC | RPD   | Qualifier |  |
| Benzene*       | <0.050 | 0.050           | 08/29/2024 | ND              | 1.79 | 89.5       | 2.00          | 3.02  |           |  |
| Toluene*       | <0.050 | 0.050           | 08/29/2024 | ND              | 1.75 | 87.3       | 2.00          | 1.32  |           |  |
| Ethylbenzene*  | <0.050 | 0.050           | 08/29/2024 | ND              | 1.81 | 90.3       | 2.00          | 0.410 |           |  |
| Total Xylenes* | <0.150 | 0.150           | 08/29/2024 | ND              | 5.39 | 89.8       | 6.00          | 0.173 |           |  |
| Total BTEX     | <0.300 | 0.300           | 08/29/2024 | ND              |      |            |               |       |           |  |

Surrogate: 4-Bromofluorobenzene (PID) 95.6 % 71.5-134

| Chloride, SM4500Cl-B |        | mg/kg           |            | Analyzed By: HM |     |            |               |      |           |  |
|----------------------|--------|-----------------|------------|-----------------|-----|------------|---------------|------|-----------|--|
| Analyte              | Result | Reporting Limit | Analyzed   | Method Blank    | BS  | % Recovery | True Value QC | RPD  | Qualifier |  |
| Chloride             | 2160   | 16.0            | 08/29/2024 | ND              | 416 | 104        | 400           | 3.77 |           |  |

| TPH 8015M        |        | mg/kg           |            | Analyzed By: MS |     |            |               |       |           |
|------------------|--------|-----------------|------------|-----------------|-----|------------|---------------|-------|-----------|
| Analyte          | Result | Reporting Limit | Analyzed   | Method Blank    | BS  | % Recovery | True Value QC | RPD   | Qualifier |
| GRO C6-C10*      | <10.0  | 10.0            | 08/29/2024 | ND              | 207 | 103        | 200           | 1.05  |           |
| DRO >C10-C28*    | <10.0  | 10.0            | 08/29/2024 | ND              | 215 | 108        | 200           | 0.293 |           |
| EXT DRO >C28-C36 | <10.0  | 10.0            | 08/29/2024 | ND              |     |            |               |       |           |

Surrogate: 1-Chlorooctane 88.0 % 48.2-134

Surrogate: 1-Chlorooctadecane 107 % 49.1-148

Cardinal Laboratories

\*=Accredited Analyte

PLEASE NOTE: Liability and Damages. Cardinal's liability and client's exclusive remedy for any claim arising, whether based in contract or tort, shall be limited to the amount paid by client for analyses. All claims, including those for negligence and any other cause whatsoever shall be deemed waived unless made in writing and received by Cardinal within thirty (30) days after completion of the applicable service. In no event shall Cardinal be liable for incidental or consequential damages, including, without limitation, business interruptions, loss of use, or loss of profits incurred by client, its subsidiaries, affiliates or successors arising out of or related to the performance of the services hereunder by Cardinal, regardless of whether such claim is based upon any of the above stated reasons or otherwise. Results relate only to the samples identified above. This report shall not be reproduced except in full with written approval of Cardinal Laboratories.

Celey D. Keene, Lab Director/Quality Manager



PHONE (575) 393-2326 ° 101 E. MARLAND ° HOBBS, NM 88240

---

### Notes and Definitions

|       |  |
|-------|--|
| QM-07 | The spike recovery was outside acceptance limits for the MS and/or MSD. The batch was accepted based on acceptable LCS recovery.                               |
| ND    | Analyte NOT DETECTED at or above the reporting limit   |
| RPD   | Relative Percent Difference  |
| **    | Samples not received at proper temperature of 6°C or below.  |
| ***   | Insufficient time to reach temperature.  |
| -     | Chloride by SM4500Cl-B does not require samples be received at or below 6°C<br>Samples reported on an as received basis (wet) unless otherwise noted on report |

---

Cardinal Laboratories

\*=Accredited Analyte

PLEASE NOTE: Liability and Damages. Cardinal's liability and client's exclusive remedy for any claim arising, whether based in contract or tort, shall be limited to the amount paid by client for analyses. All claims, including those for negligence and any other cause whatsoever shall be deemed waived unless made in writing and received by Cardinal within thirty (30) days after completion of the applicable service. In no event shall Cardinal be liable for incidental or consequential damages, including, without limitation, business interruptions, loss of use, or loss of profits incurred by client, its subsidiaries, affiliates or successors arising out of or related to the performance of the services hereunder by Cardinal, regardless of whether such claim is based upon any of the above stated reasons or otherwise. Results relate only to the samples identified above. This report shall not be reproduced except in full with written approval of Cardinal Laboratories.

A handwritten signature in black ink, appearing to read "Celey D. Keene".

---

Celey D. Keene, Lab Director/Quality Manager

Page 19 of 20

Page 20 of 20



PHONE (575) 393-2326 ° 101 E. MARLAND ° HOBBS, NM 88240

September 20, 2024

DAN DUNKELBERG

TRINITY OILFIELD SERVICES & RENTALS, LLC

P. O. BOX 2587

HOBBS, NM 88241

RE: VGWU SATELLITE 2 BATTERY

Enclosed are the results of analyses for samples received by the laboratory on 09/17/24 16:06.

Cardinal Laboratories is accredited through Texas NELAP under certificate number TX-C24-00112. Accreditation applies to drinking water, non-potable water and solid and chemical materials. All accredited analytes are denoted by an asterisk (\*). For a complete list of accredited analytes and matrices visit the TCEQ website at [www.tceq.texas.gov/field/qa/lab\\_accred\\_certif.html](http://www.tceq.texas.gov/field/qa/lab_accred_certif.html).

Cardinal Laboratories is accredited through the State of Colorado Department of Public Health and Environment for:

|                  |                              |
|------------------|------------------------------|
| Method EPA 552.2 | Haloacetic Acids (HAA-5)     |
| Method EPA 524.2 | Total Trihalomethanes (TTHM) |
| Method EPA 524.4 | Regulated VOCs (V1, V2, V3)  |

Accreditation applies to public drinking water matrices.

This report meets NELAP requirements and is made up of a cover page, analytical results, and a copy of the original chain-of-custody. If you have any questions concerning this report, please feel free to contact me.

Sincerely,

A handwritten signature in black ink that reads "Mike Snyder". The signature is fluid and cursive, with the first name "Mike" and last name "Snyder" clearly distinguishable.

Mike Snyder For Celey D. Keene

Lab Director/Quality Manager





PHONE (575) 393-2326 ° 101 E. MARLAND ° HOBBS, NM 88240

**Analytical Results For:**

TRINITY OILFIELD SERVICES & RENTALS, LLC  
 DAN DUNKELBERG  
 P. O. BOX 2587  
 HOBBS NM, 88241  
 Fax To: NONE

Received: 09/17/2024  
 Reported: 09/20/2024  
 Project Name: VGWU SATELLITE 2 BATTERY  
 Project Number: NONE GIVEN  
 Project Location: MORNINGSTAR OP - LEA CO., NM

Sampling Date: 09/17/2024  
 Sampling Type: Soil  
 Sampling Condition: Cool & Intact  
 Sample Received By: Alyssa Parras

**Sample ID: CW-009.0-02.0-P (H245654-01)**

| BTX 8021B      |        | mg/kg           |            | Analyzed By: JH |      |            |               |      |           |
|----------------|--------|-----------------|------------|-----------------|------|------------|---------------|------|-----------|
| Analyte        | Result | Reporting Limit | Analyzed   | Method Blank    | BS   | % Recovery | True Value QC | RPD  | Qualifier |
| Benzene*       | <0.050 | 0.050           | 09/19/2024 | ND              | 2.13 | 106        | 2.00          | 1.53 |           |
| Toluene*       | <0.050 | 0.050           | 09/19/2024 | ND              | 1.98 | 98.8       | 2.00          | 1.11 |           |
| Ethylbenzene*  | <0.050 | 0.050           | 09/19/2024 | ND              | 1.99 | 99.7       | 2.00          | 1.24 |           |
| Total Xylenes* | <0.150 | 0.150           | 09/19/2024 | ND              | 5.90 | 98.3       | 6.00          | 1.04 |           |
| Total BTX      | <0.300 | 0.300           | 09/19/2024 | ND              |      |            |               |      |           |

Surrogate: 4-Bromofluorobenzene (PID) 93.8 % 71.5-134

| Chloride, SM4500Cl-B |        | mg/kg           |            | Analyzed By: CT |     |            |               |      |           |
|----------------------|--------|-----------------|------------|-----------------|-----|------------|---------------|------|-----------|
| Analyte              | Result | Reporting Limit | Analyzed   | Method Blank    | BS  | % Recovery | True Value QC | RPD  | Qualifier |
| Chloride             | 80.0   | 16.0            | 09/19/2024 | ND              | 416 | 104        | 400           | 3.77 |           |

| TPH 8015M        |        | mg/kg           |            | Analyzed By: MS |     |            |               |      |           |
|------------------|--------|-----------------|------------|-----------------|-----|------------|---------------|------|-----------|
| Analyte          | Result | Reporting Limit | Analyzed   | Method Blank    | BS  | % Recovery | True Value QC | RPD  | Qualifier |
| GRO C6-C10*      | <10.0  | 10.0            | 09/18/2024 | ND              | 222 | 111        | 200           | 3.08 |           |
| DRO >C10-C28*    | <10.0  | 10.0            | 09/18/2024 | ND              | 214 | 107        | 200           | 4.97 |           |
| EXT DRO >C28-C36 | <10.0  | 10.0            | 09/18/2024 | ND              |     |            |               |      |           |

Surrogate: 1-Chlorooctane 104 % 48.2-134

Surrogate: 1-Chlorooctadecane 127 % 49.1-148

Cardinal Laboratories

\*=Accredited Analyte

PLEASE NOTE: Liability and Damages. Cardinal's liability and client's exclusive remedy for any claim arising, whether based in contract or tort, shall be limited to the amount paid by client for analyses. All claims, including those for negligence and any other cause whatsoever shall be deemed waived unless made in writing and received by Cardinal within thirty (30) days after completion of the applicable service. In no event shall Cardinal be liable for incidental or consequential damages, including, without limitation, business interruptions, loss of use, or loss of profits incurred by client, its subsidiaries, affiliates or successors arising out of or related to the performance of the services hereunder by Cardinal, regardless of whether such claim is based upon any of the above stated reasons or otherwise. Results relate only to the samples identified above. This report shall not be reproduced except in full with written approval of Cardinal Laboratories.

Mike Snyder For Celey D. Keene, Lab Director/Quality Manager



PHONE (575) 393-2326 ° 101 E. MARLAND ° HOBBS, NM 88240

**Analytical Results For:**

TRINITY OILFIELD SERVICES & RENTALS, LLC  
 DAN DUNKELBERG  
 P. O. BOX 2587  
 HOBBS NM, 88241  
 Fax To: NONE

Received: 09/17/2024  
 Reported: 09/20/2024  
 Project Name: VGWU SATELLITE 2 BATTERY  
 Project Number: NONE GIVEN  
 Project Location: MORNINGSTAR OP - LEA CO., NM

Sampling Date: 09/17/2024  
 Sampling Type: Soil  
 Sampling Condition: Cool & Intact  
 Sample Received By: Alyssa Parras

**Sample ID: CW-012.0-00.5-P (H245654-02)**

| BTEX 8021B     |        | mg/kg           |            | Analyzed By: JH |      |            |               |      |           |  |
|----------------|--------|-----------------|------------|-----------------|------|------------|---------------|------|-----------|--|
| Analyte        | Result | Reporting Limit | Analyzed   | Method Blank    | BS   | % Recovery | True Value QC | RPD  | Qualifier |  |
| Benzene*       | <0.050 | 0.050           | 09/19/2024 | ND              | 2.13 | 106        | 2.00          | 1.53 |           |  |
| Toluene*       | <0.050 | 0.050           | 09/19/2024 | ND              | 1.98 | 98.8       | 2.00          | 1.11 |           |  |
| Ethylbenzene*  | <0.050 | 0.050           | 09/19/2024 | ND              | 1.99 | 99.7       | 2.00          | 1.24 |           |  |
| Total Xylenes* | <0.150 | 0.150           | 09/19/2024 | ND              | 5.90 | 98.3       | 6.00          | 1.04 |           |  |
| Total BTEX     | <0.300 | 0.300           | 09/19/2024 | ND              |      |            |               |      |           |  |

Surrogate: 4-Bromofluorobenzene (PID) 94.3 % 71.5-134

| Chloride, SM4500Cl-B |        | mg/kg           |            | Analyzed By: CT |     |            |               |      |           |  |
|----------------------|--------|-----------------|------------|-----------------|-----|------------|---------------|------|-----------|--|
| Analyte              | Result | Reporting Limit | Analyzed   | Method Blank    | BS  | % Recovery | True Value QC | RPD  | Qualifier |  |
| Chloride             | 16.0   | 16.0            | 09/19/2024 | ND              | 416 | 104        | 400           | 3.77 |           |  |

| TPH 8015M        |        | mg/kg           |            | Analyzed By: MS |     |            |               |      |           |
|------------------|--------|-----------------|------------|-----------------|-----|------------|---------------|------|-----------|
| Analyte          | Result | Reporting Limit | Analyzed   | Method Blank    | BS  | % Recovery | True Value QC | RPD  | Qualifier |
| GRO C6-C10*      | <10.0  | 10.0            | 09/18/2024 | ND              | 222 | 111        | 200           | 3.08 |           |
| DRO >C10-C28*    | <10.0  | 10.0            | 09/18/2024 | ND              | 214 | 107        | 200           | 4.97 |           |
| EXT DRO >C28-C36 | <10.0  | 10.0            | 09/18/2024 | ND              |     |            |               |      |           |

Surrogate: 1-Chlorooctane 101 % 48.2-134

Surrogate: 1-Chlorooctadecane 130 % 49.1-148

Cardinal Laboratories

\*=Accredited Analyte

PLEASE NOTE: Liability and Damages. Cardinal's liability and client's exclusive remedy for any claim arising, whether based in contract or tort, shall be limited to the amount paid by client for analyses. All claims, including those for negligence and any other cause whatsoever shall be deemed waived unless made in writing and received by Cardinal within thirty (30) days after completion of the applicable service. In no event shall Cardinal be liable for incidental or consequential damages, including, without limitation, business interruptions, loss of use, or loss of profits incurred by client, its subsidiaries, affiliates or successors arising out of or related to the performance of the services hereunder by Cardinal, regardless of whether such claim is based upon any of the above stated reasons or otherwise. Results relate only to the samples identified above. This report shall not be reproduced except in full with written approval of Cardinal Laboratories.

Mike Snyder For Celey D. Keene, Lab Director/Quality Manager



PHONE (575) 393-2326 ° 101 E. MARLAND ° HOBBS, NM 88240

**Analytical Results For:**

TRINITY OILFIELD SERVICES & RENTALS, LLC  
 DAN DUNKELBERG  
 P. O. BOX 2587  
 HOBBS NM, 88241  
 Fax To: NONE

|                   |                              |                     |               |
|-------------------|------------------------------|---------------------|---------------|
| Received:         | 09/17/2024                   | Sampling Date:      | 09/17/2024    |
| Reported:         | 09/20/2024                   | Sampling Type:      | Soil          |
| Project Name:     | VGWU SATELLITE 2 BATTERY     | Sampling Condition: | Cool & Intact |
| Project Number:   | NONE GIVEN                   | Sample Received By: | Alyssa Parras |
| Project Location: | MORNINGSTAR OP - LEA CO., NM |                     |               |

**Sample ID: CW-013.0-01.0-P (H245654-03)**

| BTEX 8021B     |        | mg/kg           |            | Analyzed By: JH |      |            |               |      |           |  |
|----------------|--------|-----------------|------------|-----------------|------|------------|---------------|------|-----------|--|
| Analyte        | Result | Reporting Limit | Analyzed   | Method Blank    | BS   | % Recovery | True Value QC | RPD  | Qualifier |  |
| Benzene*       | <0.050 | 0.050           | 09/19/2024 | ND              | 2.13 | 106        | 2.00          | 1.53 |           |  |
| Toluene*       | <0.050 | 0.050           | 09/19/2024 | ND              | 1.98 | 98.8       | 2.00          | 1.11 |           |  |
| Ethylbenzene*  | <0.050 | 0.050           | 09/19/2024 | ND              | 1.99 | 99.7       | 2.00          | 1.24 |           |  |
| Total Xylenes* | <0.150 | 0.150           | 09/19/2024 | ND              | 5.90 | 98.3       | 6.00          | 1.04 |           |  |
| Total BTEX     | <0.300 | 0.300           | 09/19/2024 | ND              |      |            |               |      |           |  |

Surrogate: 4-Bromofluorobenzene (PID) 94.1 % 71.5-134

| Chloride, SM4500Cl-B |        | mg/kg           |            | Analyzed By: CT |     |            |               |      |           |  |
|----------------------|--------|-----------------|------------|-----------------|-----|------------|---------------|------|-----------|--|
| Analyte              | Result | Reporting Limit | Analyzed   | Method Blank    | BS  | % Recovery | True Value QC | RPD  | Qualifier |  |
| Chloride             | 32.0   | 16.0            | 09/19/2024 | ND              | 416 | 104        | 400           | 3.77 |           |  |

| TPH 8015M        |        | mg/kg           |            | Analyzed By: MS |     |            |               |      |           |
|------------------|--------|-----------------|------------|-----------------|-----|------------|---------------|------|-----------|
| Analyte          | Result | Reporting Limit | Analyzed   | Method Blank    | BS  | % Recovery | True Value QC | RPD  | Qualifier |
| GRO C6-C10*      | <10.0  | 10.0            | 09/18/2024 | ND              | 222 | 111        | 200           | 3.08 |           |
| DRO >C10-C28*    | <10.0  | 10.0            | 09/18/2024 | ND              | 214 | 107        | 200           | 4.97 |           |
| EXT DRO >C28-C36 | <10.0  | 10.0            | 09/18/2024 | ND              |     |            |               |      |           |

Surrogate: 1-Chlorooctane 102 % 48.2-134

Surrogate: 1-Chlorooctadecane 128 % 49.1-148

Cardinal Laboratories

\*=Accredited Analyte

PLEASE NOTE: Liability and Damages. Cardinal's liability and client's exclusive remedy for any claim arising, whether based in contract or tort, shall be limited to the amount paid by client for analyses. All claims, including those for negligence and any other cause whatsoever shall be deemed waived unless made in writing and received by Cardinal within thirty (30) days after completion of the applicable service. In no event shall Cardinal be liable for incidental or consequential damages, including, without limitation, business interruptions, loss of use, or loss of profits incurred by client, its subsidiaries, affiliates or successors arising out of or related to the performance of the services hereunder by Cardinal, regardless of whether such claim is based upon any of the above stated reasons or otherwise. Results relate only to the samples identified above. This report shall not be reproduced except in full with written approval of Cardinal Laboratories.

Mike Snyder For Celey D. Keene, Lab Director/Quality Manager



PHONE (575) 393-2326 ° 101 E. MARLAND ° HOBBS, NM 88240

**Analytical Results For:**

TRINITY OILFIELD SERVICES & RENTALS, LLC  
 DAN DUNKELBERG  
 P. O. BOX 2587  
 HOBBS NM, 88241  
 Fax To: NONE

Received: 09/17/2024  
 Reported: 09/20/2024  
 Project Name: VGWU SATELLITE 2 BATTERY  
 Project Number: NONE GIVEN  
 Project Location: MORNINGSTAR OP - LEA CO., NM

Sampling Date: 09/17/2024  
 Sampling Type: Soil  
 Sampling Condition: Cool & Intact  
 Sample Received By: Alyssa Parras

**Sample ID: CW-014.0-02.0-P (H245654-04)**

| BTEx 8021B     |        | mg/kg           |            | Analyzed By: JH |      |            |               |      |           |  |
|----------------|--------|-----------------|------------|-----------------|------|------------|---------------|------|-----------|--|
| Analyte        | Result | Reporting Limit | Analyzed   | Method Blank    | BS   | % Recovery | True Value QC | RPD  | Qualifier |  |
| Benzene*       | <0.050 | 0.050           | 09/19/2024 | ND              | 2.13 | 106        | 2.00          | 1.53 |           |  |
| Toluene*       | <0.050 | 0.050           | 09/19/2024 | ND              | 1.98 | 98.8       | 2.00          | 1.11 |           |  |
| Ethylbenzene*  | <0.050 | 0.050           | 09/19/2024 | ND              | 1.99 | 99.7       | 2.00          | 1.24 |           |  |
| Total Xylenes* | <0.150 | 0.150           | 09/19/2024 | ND              | 5.90 | 98.3       | 6.00          | 1.04 |           |  |
| Total BTEX     | <0.300 | 0.300           | 09/19/2024 | ND              |      |            |               |      |           |  |

Surrogate: 4-Bromofluorobenzene (PID) 93.4 % 71.5-134

| Chloride, SM4500Cl-B |        | mg/kg           |            | Analyzed By: CT |     |            |               |      |           |  |
|----------------------|--------|-----------------|------------|-----------------|-----|------------|---------------|------|-----------|--|
| Analyte              | Result | Reporting Limit | Analyzed   | Method Blank    | BS  | % Recovery | True Value QC | RPD  | Qualifier |  |
| Chloride             | 160    | 16.0            | 09/19/2024 | ND              | 416 | 104        | 400           | 3.77 |           |  |

| TPH 8015M        |        | mg/kg           |            | Analyzed By: MS |     |            |               |      |           |
|------------------|--------|-----------------|------------|-----------------|-----|------------|---------------|------|-----------|
| Analyte          | Result | Reporting Limit | Analyzed   | Method Blank    | BS  | % Recovery | True Value QC | RPD  | Qualifier |
| GRO C6-C10*      | <10.0  | 10.0            | 09/18/2024 | ND              | 222 | 111        | 200           | 3.08 |           |
| DRO >C10-C28*    | <10.0  | 10.0            | 09/18/2024 | ND              | 214 | 107        | 200           | 4.97 |           |
| EXT DRO >C28-C36 | <10.0  | 10.0            | 09/18/2024 | ND              |     |            |               |      |           |

Surrogate: 1-Chlorooctane 105 % 48.2-134

Surrogate: 1-Chlorooctadecane 128 % 49.1-148

Cardinal Laboratories

\*=Accredited Analyte

PLEASE NOTE: Liability and Damages. Cardinal's liability and client's exclusive remedy for any claim arising, whether based in contract or tort, shall be limited to the amount paid by client for analyses. All claims, including those for negligence and any other cause whatsoever shall be deemed waived unless made in writing and received by Cardinal within thirty (30) days after completion of the applicable service. In no event shall Cardinal be liable for incidental or consequential damages, including, without limitation, business interruptions, loss of use, or loss of profits incurred by client, its subsidiaries, affiliates or successors arising out of or related to the performance of the services hereunder by Cardinal, regardless of whether such claim is based upon any of the above stated reasons or otherwise. Results relate only to the samples identified above. This report shall not be reproduced except in full with written approval of Cardinal Laboratories.

Mike Snyder For Celey D. Keene, Lab Director/Quality Manager





PHONE (575) 393-2326 ° 101 E. MARLAND ° HOBBS, NM 88240

**Analytical Results For:**

TRINITY OILFIELD SERVICES & RENTALS, LLC  
 DAN DUNKELBERG  
 P. O. BOX 2587  
 HOBBS NM, 88241  
 Fax To: NONE

Received: 09/17/2024  
 Reported: 09/20/2024  
 Project Name: VGWU SATELLITE 2 BATTERY  
 Project Number: NONE GIVEN  
 Project Location: MORNINGSTAR OP - LEA CO., NM

Sampling Date: 09/17/2024  
 Sampling Type: Soil  
 Sampling Condition: Cool & Intact  
 Sample Received By: Alyssa Parras

**Sample ID: CW-015.0-02.0-P (H245654-05)**

| BTEX 8021B     |        | mg/kg           |            | Analyzed By: JH |      |            |               |      |           |  |
|----------------|--------|-----------------|------------|-----------------|------|------------|---------------|------|-----------|--|
| Analyte        | Result | Reporting Limit | Analyzed   | Method Blank    | BS   | % Recovery | True Value QC | RPD  | Qualifier |  |
| Benzene*       | <0.050 | 0.050           | 09/19/2024 | ND              | 2.13 | 106        | 2.00          | 1.53 |           |  |
| Toluene*       | <0.050 | 0.050           | 09/19/2024 | ND              | 1.98 | 98.8       | 2.00          | 1.11 |           |  |
| Ethylbenzene*  | <0.050 | 0.050           | 09/19/2024 | ND              | 1.99 | 99.7       | 2.00          | 1.24 |           |  |
| Total Xylenes* | <0.150 | 0.150           | 09/19/2024 | ND              | 5.90 | 98.3       | 6.00          | 1.04 |           |  |
| Total BTEX     | <0.300 | 0.300           | 09/19/2024 | ND              |      |            |               |      |           |  |

Surrogate: 4-Bromofluorobenzene (PID) 93.9 % 71.5-134

| Chloride, SM4500Cl-B |        | mg/kg           |            | Analyzed By: CT |     |            |               |      |           |  |
|----------------------|--------|-----------------|------------|-----------------|-----|------------|---------------|------|-----------|--|
| Analyte              | Result | Reporting Limit | Analyzed   | Method Blank    | BS  | % Recovery | True Value QC | RPD  | Qualifier |  |
| Chloride             | 112    | 16.0            | 09/19/2024 | ND              | 416 | 104        | 400           | 3.77 |           |  |

| TPH 8015M        |        | mg/kg           |            | Analyzed By: MS |     |            |               |      |           |
|------------------|--------|-----------------|------------|-----------------|-----|------------|---------------|------|-----------|
| Analyte          | Result | Reporting Limit | Analyzed   | Method Blank    | BS  | % Recovery | True Value QC | RPD  | Qualifier |
| GRO C6-C10*      | <10.0  | 10.0            | 09/18/2024 | ND              | 222 | 111        | 200           | 3.08 |           |
| DRO >C10-C28*    | <10.0  | 10.0            | 09/18/2024 | ND              | 214 | 107        | 200           | 4.97 |           |
| EXT DRO >C28-C36 | <10.0  | 10.0            | 09/18/2024 | ND              |     |            |               |      |           |

Surrogate: 1-Chlorooctane 109 % 48.2-134

Surrogate: 1-Chlorooctadecane 136 % 49.1-148

Cardinal Laboratories

\*=Accredited Analyte

PLEASE NOTE: Liability and Damages. Cardinal's liability and client's exclusive remedy for any claim arising, whether based in contract or tort, shall be limited to the amount paid by client for analyses. All claims, including those for negligence and any other cause whatsoever shall be deemed waived unless made in writing and received by Cardinal within thirty (30) days after completion of the applicable service. In no event shall Cardinal be liable for incidental or consequential damages, including, without limitation, business interruptions, loss of use, or loss of profits incurred by client, its subsidiaries, affiliates or successors arising out of or related to the performance of the services hereunder by Cardinal, regardless of whether such claim is based upon any of the above stated reasons or otherwise. Results relate only to the samples identified above. This report shall not be reproduced except in full with written approval of Cardinal Laboratories.

Mike Snyder For Celey D. Keene, Lab Director/Quality Manager



PHONE (575) 393-2326 ° 101 E. MARLAND ° HOBBS, NM 88240

**Analytical Results For:**

TRINITY OILFIELD SERVICES & RENTALS, LLC  
 DAN DUNKELBERG  
 P. O. BOX 2587  
 HOBBS NM, 88241  
 Fax To: NONE

Received: 09/17/2024  
 Reported: 09/20/2024  
 Project Name: VGWU SATELLITE 2 BATTERY  
 Project Number: NONE GIVEN  
 Project Location: MORNINGSTAR OP - LEA CO., NM

Sampling Date: 09/17/2024  
 Sampling Type: Soil  
 Sampling Condition: Cool & Intact  
 Sample Received By: Alyssa Parras

**Sample ID: CW-016.0-02.0-P (H245654-06)**

| BTEX 8021B     |        | mg/kg           |            | Analyzed By: JH |      |            |               |      |           |  |
|----------------|--------|-----------------|------------|-----------------|------|------------|---------------|------|-----------|--|
| Analyte        | Result | Reporting Limit | Analyzed   | Method Blank    | BS   | % Recovery | True Value QC | RPD  | Qualifier |  |
| Benzene*       | <0.050 | 0.050           | 09/19/2024 | ND              | 2.13 | 106        | 2.00          | 1.53 |           |  |
| Toluene*       | <0.050 | 0.050           | 09/19/2024 | ND              | 1.98 | 98.8       | 2.00          | 1.11 |           |  |
| Ethylbenzene*  | <0.050 | 0.050           | 09/19/2024 | ND              | 1.99 | 99.7       | 2.00          | 1.24 |           |  |
| Total Xylenes* | <0.150 | 0.150           | 09/19/2024 | ND              | 5.90 | 98.3       | 6.00          | 1.04 |           |  |
| Total BTEX     | <0.300 | 0.300           | 09/19/2024 | ND              |      |            |               |      |           |  |

Surrogate: 4-Bromofluorobenzene (PID) 94.1 % 71.5-134

| Chloride, SM4500Cl-B |        | mg/kg           |            | Analyzed By: CT |     |            |               |      |           |  |
|----------------------|--------|-----------------|------------|-----------------|-----|------------|---------------|------|-----------|--|
| Analyte              | Result | Reporting Limit | Analyzed   | Method Blank    | BS  | % Recovery | True Value QC | RPD  | Qualifier |  |
| Chloride             | 384    | 16.0            | 09/19/2024 | ND              | 416 | 104        | 400           | 3.77 |           |  |

| TPH 8015M        |        | mg/kg           |            | Analyzed By: MS |     |            |               |      |           |
|------------------|--------|-----------------|------------|-----------------|-----|------------|---------------|------|-----------|
| Analyte          | Result | Reporting Limit | Analyzed   | Method Blank    | BS  | % Recovery | True Value QC | RPD  | Qualifier |
| GRO C6-C10*      | <10.0  | 10.0            | 09/18/2024 | ND              | 222 | 111        | 200           | 3.08 |           |
| DRO >C10-C28*    | <10.0  | 10.0            | 09/18/2024 | ND              | 214 | 107        | 200           | 4.97 |           |
| EXT DRO >C28-C36 | <10.0  | 10.0            | 09/18/2024 | ND              |     |            |               |      |           |

Surrogate: 1-Chlorooctane 99.6 % 48.2-134

Surrogate: 1-Chlorooctadecane 124 % 49.1-148

Cardinal Laboratories

\*=Accredited Analyte

PLEASE NOTE: Liability and Damages. Cardinal's liability and client's exclusive remedy for any claim arising, whether based in contract or tort, shall be limited to the amount paid by client for analyses. All claims, including those for negligence and any other cause whatsoever shall be deemed waived unless made in writing and received by Cardinal within thirty (30) days after completion of the applicable service. In no event shall Cardinal be liable for incidental or consequential damages, including, without limitation, business interruptions, loss of use, or loss of profits incurred by client, its subsidiaries, affiliates or successors arising out of or related to the performance of the services hereunder by Cardinal, regardless of whether such claim is based upon any of the above stated reasons or otherwise. Results relate only to the samples identified above. This report shall not be reproduced except in full with written approval of Cardinal Laboratories.

Mike Snyder For Celey D. Keene, Lab Director/Quality Manager



PHONE (575) 393-2326 ° 101 E. MARLAND ° HOBBS, NM 88240

**Analytical Results For:**

TRINITY OILFIELD SERVICES & RENTALS, LLC  
 DAN DUNKELBERG  
 P. O. BOX 2587  
 HOBBS NM, 88241  
 Fax To: NONE

Received: 09/17/2024  
 Reported: 09/20/2024  
 Project Name: VGWU SATELLITE 2 BATTERY  
 Project Number: NONE GIVEN  
 Project Location: MORNINGSTAR OP - LEA CO., NM

Sampling Date: 09/17/2024  
 Sampling Type: Soil  
 Sampling Condition: Cool & Intact  
 Sample Received By: Alyssa Parras

**Sample ID: CW-005.1-01.5-P (H245654-07)**

| BTEX 8021B     |        | mg/kg           |            | Analyzed By: JH |      |            |               |      |           |  |
|----------------|--------|-----------------|------------|-----------------|------|------------|---------------|------|-----------|--|
| Analyte        | Result | Reporting Limit | Analyzed   | Method Blank    | BS   | % Recovery | True Value QC | RPD  | Qualifier |  |
| Benzene*       | <0.050 | 0.050           | 09/19/2024 | ND              | 2.13 | 106        | 2.00          | 1.53 |           |  |
| Toluene*       | <0.050 | 0.050           | 09/19/2024 | ND              | 1.98 | 98.8       | 2.00          | 1.11 |           |  |
| Ethylbenzene*  | <0.050 | 0.050           | 09/19/2024 | ND              | 1.99 | 99.7       | 2.00          | 1.24 |           |  |
| Total Xylenes* | <0.150 | 0.150           | 09/19/2024 | ND              | 5.90 | 98.3       | 6.00          | 1.04 |           |  |
| Total BTEX     | <0.300 | 0.300           | 09/19/2024 | ND              |      |            |               |      |           |  |

Surrogate: 4-Bromofluorobenzene (PID) 93.8 % 71.5-134

| Chloride, SM4500Cl-B |        | mg/kg           |            | Analyzed By: CT |     |            |               |      |           |  |
|----------------------|--------|-----------------|------------|-----------------|-----|------------|---------------|------|-----------|--|
| Analyte              | Result | Reporting Limit | Analyzed   | Method Blank    | BS  | % Recovery | True Value QC | RPD  | Qualifier |  |
| Chloride             | 128    | 16.0            | 09/19/2024 | ND              | 416 | 104        | 400           | 3.77 |           |  |

| TPH 8015M        |        | mg/kg           |            | Analyzed By: MS |     |            |               |      |           |
|------------------|--------|-----------------|------------|-----------------|-----|------------|---------------|------|-----------|
| Analyte          | Result | Reporting Limit | Analyzed   | Method Blank    | BS  | % Recovery | True Value QC | RPD  | Qualifier |
| GRO C6-C10*      | <10.0  | 10.0            | 09/18/2024 | ND              | 222 | 111        | 200           | 3.08 |           |
| DRO >C10-C28*    | 14.9   | 10.0            | 09/18/2024 | ND              | 214 | 107        | 200           | 4.97 |           |
| EXT DRO >C28-C36 | <10.0  | 10.0            | 09/18/2024 | ND              |     |            |               |      |           |

Surrogate: 1-Chlorooctane 108 % 48.2-134

Surrogate: 1-Chlorooctadecane 134 % 49.1-148

Cardinal Laboratories

\*=Accredited Analyte

PLEASE NOTE: Liability and Damages. Cardinal's liability and client's exclusive remedy for any claim arising, whether based in contract or tort, shall be limited to the amount paid by client for analyses. All claims, including those for negligence and any other cause whatsoever shall be deemed waived unless made in writing and received by Cardinal within thirty (30) days after completion of the applicable service. In no event shall Cardinal be liable for incidental or consequential damages, including, without limitation, business interruptions, loss of use, or loss of profits incurred by client, its subsidiaries, affiliates or successors arising out of or related to the performance of the services hereunder by Cardinal, regardless of whether such claim is based upon any of the above stated reasons or otherwise. Results relate only to the samples identified above. This report shall not be reproduced except in full with written approval of Cardinal Laboratories.

Mike Snyder For Celey D. Keene, Lab Director/Quality Manager



---

PHONE (575) 393-2326 ° 101 E. MARLAND ° HOBBS, NM 88240

---

### Notes and Definitions

|       |  |
|-------|--|
| QM-07 | The spike recovery was outside acceptance limits for the MS and/or MSD. The batch was accepted based on acceptable LCS recovery.                               |
| ND    | Analyte NOT DETECTED at or above the reporting limit   |
| RPD   | Relative Percent Difference  |
| **    | Samples not received at proper temperature of 6°C or below.  |
| ***   | Insufficient time to reach temperature.  |
| -     | Chloride by SM4500Cl-B does not require samples be received at or below 6°C<br>Samples reported on an as received basis (wet) unless otherwise noted on report |

---

Cardinal Laboratories

\*=Accredited Analyte

PLEASE NOTE: Liability and Damages. Cardinal's liability and client's exclusive remedy for any claim arising, whether based in contract or tort, shall be limited to the amount paid by client for analyses. All claims, including those for negligence and any other cause whatsoever shall be deemed waived unless made in writing and received by Cardinal within thirty (30) days after completion of the applicable service. In no event shall Cardinal be liable for incidental or consequential damages, including, without limitation, business interruptions, loss of use, or loss of profits incurred by client, its subsidiaries, affiliates or successors arising out of or related to the performance of the services hereunder by Cardinal, regardless of whether such claim is based upon any of the above stated reasons or otherwise. Results relate only to the samples identified above. This report shall not be reproduced except in full with written approval of Cardinal Laboratories.

A handwritten signature in black ink, appearing to read "Mike Snyder".

---

Mike Snyder For Celey D. Keene, Lab Director/Quality Manager



Page 10 of 10



PHONE (575) 393-2326 ° 101 E. MARLAND ° HOBBS, NM 88240

September 20, 2024

DAN DUNKELBERG

TRINITY OILFIELD SERVICES & RENTALS, LLC

P. O. BOX 2587

HOBBS, NM 88241

RE: VGWU SATELLITE 2 BATTERY

Enclosed are the results of analyses for samples received by the laboratory on 09/17/24 16:06.

Cardinal Laboratories is accredited through Texas NELAP under certificate number TX-C24-00112. Accreditation applies to drinking water, non-potable water and solid and chemical materials. All accredited analytes are denoted by an asterisk (\*). For a complete list of accredited analytes and matrices visit the TCEQ website at [www.tceq.texas.gov/field/qa/lab\\_accred\\_certif.html](http://www.tceq.texas.gov/field/qa/lab_accred_certif.html).

Cardinal Laboratories is accredited through the State of Colorado Department of Public Health and Environment for:

|                  |                              |
|------------------|------------------------------|
| Method EPA 552.2 | Haloacetic Acids (HAA-5)     |
| Method EPA 524.2 | Total Trihalomethanes (TTHM) |
| Method EPA 524.4 | Regulated VOCs (V1, V2, V3)  |

Accreditation applies to public drinking water matrices.

This report meets NELAP requirements and is made up of a cover page, analytical results, and a copy of the original chain-of-custody. If you have any questions concerning this report, please feel free to contact me.

Sincerely,

A handwritten signature in black ink that reads "Mike Snyder". The signature is fluid and cursive, with the first name "Mike" and last name "Snyder" clearly distinguishable.

Mike Snyder For Celey D. Keene

Lab Director/Quality Manager



PHONE (575) 393-2326 ° 101 E. MARLAND ° HOBBS, NM 88240

**Analytical Results For:**

TRINITY OILFIELD SERVICES & RENTALS, LLC  
 DAN DUNKELBERG  
 P. O. BOX 2587  
 HOBBS NM, 88241  
 Fax To: NONE

Received: 09/17/2024  
 Reported: 09/20/2024  
 Project Name: VGWU SATELLITE 2 BATTERY  
 Project Number: NONE GIVEN  
 Project Location: MORNINGSTAR OP - LEA CO., NM

Sampling Date: 09/17/2024  
 Sampling Type: Soil  
 Sampling Condition: Cool & Intact  
 Sample Received By: Alyssa Parras

**Sample ID: CF-071.0-04.0-P (H245655-01)**

| BTX 8021B      |        | mg/kg           |            | Analyzed By: JH |      |            |               |      |           |
|----------------|--------|-----------------|------------|-----------------|------|------------|---------------|------|-----------|
| Analyte        | Result | Reporting Limit | Analyzed   | Method Blank    | BS   | % Recovery | True Value QC | RPD  | Qualifier |
| Benzene*       | <0.050 | 0.050           | 09/19/2024 | ND              | 2.13 | 106        | 2.00          | 1.53 |           |
| Toluene*       | <0.050 | 0.050           | 09/19/2024 | ND              | 1.98 | 98.8       | 2.00          | 1.11 |           |
| Ethylbenzene*  | <0.050 | 0.050           | 09/19/2024 | ND              | 1.99 | 99.7       | 2.00          | 1.24 |           |
| Total Xylenes* | <0.150 | 0.150           | 09/19/2024 | ND              | 5.90 | 98.3       | 6.00          | 1.04 |           |
| Total BTX      | <0.300 | 0.300           | 09/19/2024 | ND              |      |            |               |      |           |

Surrogate: 4-Bromofluorobenzene (PID) 94.2 % 71.5-134

| Chloride, SM4500Cl-B |        | mg/kg           |            | Analyzed By: CT |     |            |               |      |           |
|----------------------|--------|-----------------|------------|-----------------|-----|------------|---------------|------|-----------|
| Analyte              | Result | Reporting Limit | Analyzed   | Method Blank    | BS  | % Recovery | True Value QC | RPD  | Qualifier |
| Chloride             | 80.0   | 16.0            | 09/19/2024 | ND              | 416 | 104        | 400           | 3.77 |           |

| TPH 8015M        |        | mg/kg           |            | Analyzed By: MS |     |            |               |      |           |
|------------------|--------|-----------------|------------|-----------------|-----|------------|---------------|------|-----------|
| Analyte          | Result | Reporting Limit | Analyzed   | Method Blank    | BS  | % Recovery | True Value QC | RPD  | Qualifier |
| GRO C6-C10*      | <10.0  | 10.0            | 09/18/2024 | ND              | 222 | 111        | 200           | 3.08 |           |
| DRO >C10-C28*    | <10.0  | 10.0            | 09/18/2024 | ND              | 214 | 107        | 200           | 4.97 |           |
| EXT DRO >C28-C36 | <10.0  | 10.0            | 09/18/2024 | ND              |     |            |               |      |           |

Surrogate: 1-Chlorooctane 99.1 % 48.2-134

Surrogate: 1-Chlorooctadecane 123 % 49.1-148

Cardinal Laboratories

\*=Accredited Analyte

PLEASE NOTE: Liability and Damages. Cardinal's liability and client's exclusive remedy for any claim arising, whether based in contract or tort, shall be limited to the amount paid by client for analyses. All claims, including those for negligence and any other cause whatsoever shall be deemed waived unless made in writing and received by Cardinal within thirty (30) days after completion of the applicable service. In no event shall Cardinal be liable for incidental or consequential damages, including, without limitation, business interruptions, loss of use, or loss of profits incurred by client, its subsidiaries, affiliates or successors arising out of or related to the performance of the services hereunder by Cardinal, regardless of whether such claim is based upon any of the above stated reasons or otherwise. Results relate only to the samples identified above. This report shall not be reproduced except in full with written approval of Cardinal Laboratories.

Mike Snyder For Celey D. Keene, Lab Director/Quality Manager



PHONE (575) 393-2326 ° 101 E. MARLAND ° HOBBS, NM 88240

**Analytical Results For:**

TRINITY OILFIELD SERVICES & RENTALS, LLC  
 DAN DUNKELBERG  
 P. O. BOX 2587  
 HOBBS NM, 88241  
 Fax To: NONE

Received: 09/17/2024  
 Reported: 09/20/2024  
 Project Name: VGWU SATELLITE 2 BATTERY  
 Project Number: NONE GIVEN  
 Project Location: MORNINGSTAR OP - LEA CO., NM

Sampling Date: 09/17/2024  
 Sampling Type: Soil  
 Sampling Condition: Cool & Intact  
 Sample Received By: Alyssa Parras

**Sample ID: CF-078.0-04.0-P (H245655-02)**

| BTEX 8021B     |        | mg/kg           |            | Analyzed By: JH |      |            |               |      |           |  |
|----------------|--------|-----------------|------------|-----------------|------|------------|---------------|------|-----------|--|
| Analyte        | Result | Reporting Limit | Analyzed   | Method Blank    | BS   | % Recovery | True Value QC | RPD  | Qualifier |  |
| Benzene*       | <0.050 | 0.050           | 09/19/2024 | ND              | 2.13 | 106        | 2.00          | 1.53 |           |  |
| Toluene*       | <0.050 | 0.050           | 09/19/2024 | ND              | 1.98 | 98.8       | 2.00          | 1.11 |           |  |
| Ethylbenzene*  | <0.050 | 0.050           | 09/19/2024 | ND              | 1.99 | 99.7       | 2.00          | 1.24 |           |  |
| Total Xylenes* | <0.150 | 0.150           | 09/19/2024 | ND              | 5.90 | 98.3       | 6.00          | 1.04 |           |  |
| Total BTEX     | <0.300 | 0.300           | 09/19/2024 | ND              |      |            |               |      |           |  |

Surrogate: 4-Bromofluorobenzene (PID) 93.7 % 71.5-134

| Chloride, SM4500Cl-B |        | mg/kg           |            | Analyzed By: CT |     |            |               |      |           |  |
|----------------------|--------|-----------------|------------|-----------------|-----|------------|---------------|------|-----------|--|
| Analyte              | Result | Reporting Limit | Analyzed   | Method Blank    | BS  | % Recovery | True Value QC | RPD  | Qualifier |  |
| Chloride             | 4080   | 16.0            | 09/19/2024 | ND              | 416 | 104        | 400           | 3.77 |           |  |

| TPH 8015M        |        | mg/kg           |            | Analyzed By: MS |     |            |               |      |           |
|------------------|--------|-----------------|------------|-----------------|-----|------------|---------------|------|-----------|
| Analyte          | Result | Reporting Limit | Analyzed   | Method Blank    | BS  | % Recovery | True Value QC | RPD  | Qualifier |
| GRO C6-C10*      | <10.0  | 10.0            | 09/18/2024 | ND              | 222 | 111        | 200           | 3.08 |           |
| DRO >C10-C28*    | <10.0  | 10.0            | 09/18/2024 | ND              | 214 | 107        | 200           | 4.97 |           |
| EXT DRO >C28-C36 | <10.0  | 10.0            | 09/18/2024 | ND              |     |            |               |      |           |

Surrogate: 1-Chlorooctane 106 % 48.2-134

Surrogate: 1-Chlorooctadecane 131 % 49.1-148

Cardinal Laboratories

\*=Accredited Analyte

PLEASE NOTE: Liability and Damages. Cardinal's liability and client's exclusive remedy for any claim arising, whether based in contract or tort, shall be limited to the amount paid by client for analyses. All claims, including those for negligence and any other cause whatsoever shall be deemed waived unless made in writing and received by Cardinal within thirty (30) days after completion of the applicable service. In no event shall Cardinal be liable for incidental or consequential damages, including, without limitation, business interruptions, loss of use, or loss of profits incurred by client, its subsidiaries, affiliates or successors arising out of or related to the performance of the services hereunder by Cardinal, regardless of whether such claim is based upon any of the above stated reasons or otherwise. Results relate only to the samples identified above. This report shall not be reproduced except in full with written approval of Cardinal Laboratories.

Mike Snyder For Celey D. Keene, Lab Director/Quality Manager



PHONE (575) 393-2326 ° 101 E. MARLAND ° HOBBS, NM 88240

**Analytical Results For:**

TRINITY OILFIELD SERVICES & RENTALS, LLC  
 DAN DUNKELBERG  
 P. O. BOX 2587  
 HOBBS NM, 88241  
 Fax To: NONE

Received: 09/17/2024  
 Reported: 09/20/2024  
 Project Name: VGWU SATELLITE 2 BATTERY  
 Project Number: NONE GIVEN  
 Project Location: MORNINGSTAR OP - LEA CO., NM

Sampling Date: 09/17/2024  
 Sampling Type: Soil  
 Sampling Condition: Cool & Intact  
 Sample Received By: Alyssa Parras

**Sample ID: CF-079.0-04.0-P (H245655-03)**

| BTEX 8021B     |        | mg/kg           |            | Analyzed By: JH |      |            |               |      |           |  |
|----------------|--------|-----------------|------------|-----------------|------|------------|---------------|------|-----------|--|
| Analyte        | Result | Reporting Limit | Analyzed   | Method Blank    | BS   | % Recovery | True Value QC | RPD  | Qualifier |  |
| Benzene*       | <0.050 | 0.050           | 09/19/2024 | ND              | 2.13 | 106        | 2.00          | 1.53 |           |  |
| Toluene*       | <0.050 | 0.050           | 09/19/2024 | ND              | 1.98 | 98.8       | 2.00          | 1.11 |           |  |
| Ethylbenzene*  | <0.050 | 0.050           | 09/19/2024 | ND              | 1.99 | 99.7       | 2.00          | 1.24 |           |  |
| Total Xylenes* | <0.150 | 0.150           | 09/19/2024 | ND              | 5.90 | 98.3       | 6.00          | 1.04 |           |  |
| Total BTEX     | <0.300 | 0.300           | 09/19/2024 | ND              |      |            |               |      |           |  |

Surrogate: 4-Bromofluorobenzene (PID) 94.0 % 71.5-134

| Chloride, SM4500Cl-B |        | mg/kg           |            | Analyzed By: CT |     |            |               |      |           |  |
|----------------------|--------|-----------------|------------|-----------------|-----|------------|---------------|------|-----------|--|
| Analyte              | Result | Reporting Limit | Analyzed   | Method Blank    | BS  | % Recovery | True Value QC | RPD  | Qualifier |  |
| Chloride             | 5600   | 16.0            | 09/19/2024 | ND              | 416 | 104        | 400           | 3.77 |           |  |

| TPH 8015M        |        | mg/kg           |            | Analyzed By: MS |     |            |               |      |           |
|------------------|--------|-----------------|------------|-----------------|-----|------------|---------------|------|-----------|
| Analyte          | Result | Reporting Limit | Analyzed   | Method Blank    | BS  | % Recovery | True Value QC | RPD  | Qualifier |
| GRO C6-C10*      | <10.0  | 10.0            | 09/19/2024 | ND              | 222 | 111        | 200           | 3.08 |           |
| DRO >C10-C28*    | <10.0  | 10.0            | 09/19/2024 | ND              | 214 | 107        | 200           | 4.97 |           |
| EXT DRO >C28-C36 | <10.0  | 10.0            | 09/19/2024 | ND              |     |            |               |      |           |

Surrogate: 1-Chlorooctane 110 % 48.2-134

Surrogate: 1-Chlorooctadecane 137 % 49.1-148

Cardinal Laboratories

\*=Accredited Analyte

PLEASE NOTE: Liability and Damages. Cardinal's liability and client's exclusive remedy for any claim arising, whether based in contract or tort, shall be limited to the amount paid by client for analyses. All claims, including those for negligence and any other cause whatsoever shall be deemed waived unless made in writing and received by Cardinal within thirty (30) days after completion of the applicable service. In no event shall Cardinal be liable for incidental or consequential damages, including, without limitation, business interruptions, loss of use, or loss of profits incurred by client, its subsidiaries, affiliates or successors arising out of or related to the performance of the services hereunder by Cardinal, regardless of whether such claim is based upon any of the above stated reasons or otherwise. Results relate only to the samples identified above. This report shall not be reproduced except in full with written approval of Cardinal Laboratories.

Mike Snyder For Celey D. Keene, Lab Director/Quality Manager





PHONE (575) 393-2326 ° 101 E. MARLAND ° HOBBS, NM 88240

**Analytical Results For:**

TRINITY OILFIELD SERVICES & RENTALS, LLC  
 DAN DUNKELBERG  
 P. O. BOX 2587  
 HOBBS NM, 88241  
 Fax To: NONE

Received: 09/17/2024  
 Reported: 09/20/2024  
 Project Name: VGWU SATELLITE 2 BATTERY  
 Project Number: NONE GIVEN  
 Project Location: MORNINGSTAR OP - LEA CO., NM

Sampling Date: 09/17/2024  
 Sampling Type: Soil  
 Sampling Condition: Cool & Intact  
 Sample Received By: Alyssa Parras

**Sample ID: CF-080.0-04.0-P (H245655-04)**

| BTEX 8021B     |        | mg/kg           |            | Analyzed By: JH |      |            |               |      |           |  |
|----------------|--------|-----------------|------------|-----------------|------|------------|---------------|------|-----------|--|
| Analyte        | Result | Reporting Limit | Analyzed   | Method Blank    | BS   | % Recovery | True Value QC | RPD  | Qualifier |  |
| Benzene*       | <0.050 | 0.050           | 09/19/2024 | ND              | 2.13 | 106        | 2.00          | 1.53 |           |  |
| Toluene*       | <0.050 | 0.050           | 09/19/2024 | ND              | 1.98 | 98.8       | 2.00          | 1.11 |           |  |
| Ethylbenzene*  | <0.050 | 0.050           | 09/19/2024 | ND              | 1.99 | 99.7       | 2.00          | 1.24 |           |  |
| Total Xylenes* | <0.150 | 0.150           | 09/19/2024 | ND              | 5.90 | 98.3       | 6.00          | 1.04 |           |  |
| Total BTEX     | <0.300 | 0.300           | 09/19/2024 | ND              |      |            |               |      |           |  |

Surrogate: 4-Bromofluorobenzene (PID) 93.7 % 71.5-134

| Chloride, SM4500Cl-B |        | mg/kg           |            | Analyzed By: CT |     |            |               |      |           |  |
|----------------------|--------|-----------------|------------|-----------------|-----|------------|---------------|------|-----------|--|
| Analyte              | Result | Reporting Limit | Analyzed   | Method Blank    | BS  | % Recovery | True Value QC | RPD  | Qualifier |  |
| Chloride             | 1650   | 16.0            | 09/19/2024 | ND              | 416 | 104        | 400           | 3.77 |           |  |

| TPH 8015M        |        | mg/kg           |            | Analyzed By: MS |     |            |               |      |           |
|------------------|--------|-----------------|------------|-----------------|-----|------------|---------------|------|-----------|
| Analyte          | Result | Reporting Limit | Analyzed   | Method Blank    | BS  | % Recovery | True Value QC | RPD  | Qualifier |
| GRO C6-C10*      | <10.0  | 10.0            | 09/18/2024 | ND              | 188 | 94.2       | 200           | 5.11 |           |
| DRO >C10-C28*    | <10.0  | 10.0            | 09/18/2024 | ND              | 195 | 97.7       | 200           | 5.53 |           |
| EXT DRO >C28-C36 | <10.0  | 10.0            | 09/18/2024 | ND              |     |            |               |      |           |

Surrogate: 1-Chlorooctane 90.8 % 48.2-134

Surrogate: 1-Chlorooctadecane 116 % 49.1-148

Cardinal Laboratories

\*=Accredited Analyte

PLEASE NOTE: Liability and Damages. Cardinal's liability and client's exclusive remedy for any claim arising, whether based in contract or tort, shall be limited to the amount paid by client for analyses. All claims, including those for negligence and any other cause whatsoever shall be deemed waived unless made in writing and received by Cardinal within thirty (30) days after completion of the applicable service. In no event shall Cardinal be liable for incidental or consequential damages, including, without limitation, business interruptions, loss of use, or loss of profits incurred by client, its subsidiaries, affiliates or successors arising out of or related to the performance of the services hereunder by Cardinal, regardless of whether such claim is based upon any of the above stated reasons or otherwise. Results relate only to the samples identified above. This report shall not be reproduced except in full with written approval of Cardinal Laboratories.

Mike Snyder For Celey D. Keene, Lab Director/Quality Manager



PHONE (575) 393-2326 ° 101 E. MARLAND ° HOBBS, NM 88240

**Analytical Results For:**

TRINITY OILFIELD SERVICES & RENTALS, LLC  
 DAN DUNKELBERG  
 P. O. BOX 2587  
 HOBBS NM, 88241  
 Fax To: NONE

Received: 09/17/2024  
 Reported: 09/20/2024  
 Project Name: VGWU SATELLITE 2 BATTERY  
 Project Number: NONE GIVEN  
 Project Location: MORNINGSTAR OP - LEA CO., NM

Sampling Date: 09/17/2024  
 Sampling Type: Soil  
 Sampling Condition: Cool & Intact  
 Sample Received By: Alyssa Parras

**Sample ID: CF-081.0-04.0-P (H245655-05)**

| BTEX 8021B     |        | mg/kg           |            | Analyzed By: JH |      |            |               |      |           |  |
|----------------|--------|-----------------|------------|-----------------|------|------------|---------------|------|-----------|--|
| Analyte        | Result | Reporting Limit | Analyzed   | Method Blank    | BS   | % Recovery | True Value QC | RPD  | Qualifier |  |
| Benzene*       | <0.050 | 0.050           | 09/19/2024 | ND              | 2.13 | 106        | 2.00          | 1.53 |           |  |
| Toluene*       | <0.050 | 0.050           | 09/19/2024 | ND              | 1.98 | 98.8       | 2.00          | 1.11 |           |  |
| Ethylbenzene*  | <0.050 | 0.050           | 09/19/2024 | ND              | 1.99 | 99.7       | 2.00          | 1.24 |           |  |
| Total Xylenes* | <0.150 | 0.150           | 09/19/2024 | ND              | 5.90 | 98.3       | 6.00          | 1.04 |           |  |
| Total BTEX     | <0.300 | 0.300           | 09/19/2024 | ND              |      |            |               |      |           |  |

Surrogate: 4-Bromofluorobenzene (PID) 94.2 % 71.5-134

| Chloride, SM4500Cl-B |        | mg/kg           |            | Analyzed By: CT |     |            |               |      |           |  |
|----------------------|--------|-----------------|------------|-----------------|-----|------------|---------------|------|-----------|--|
| Analyte              | Result | Reporting Limit | Analyzed   | Method Blank    | BS  | % Recovery | True Value QC | RPD  | Qualifier |  |
| Chloride             | 2880   | 16.0            | 09/19/2024 | ND              | 416 | 104        | 400           | 3.77 |           |  |

| TPH 8015M        |        | mg/kg           |            | Analyzed By: MS |     |            |               |      |           |
|------------------|--------|-----------------|------------|-----------------|-----|------------|---------------|------|-----------|
| Analyte          | Result | Reporting Limit | Analyzed   | Method Blank    | BS  | % Recovery | True Value QC | RPD  | Qualifier |
| GRO C6-C10*      | <10.0  | 10.0            | 09/18/2024 | ND              | 188 | 94.2       | 200           | 5.11 |           |
| DRO >C10-C28*    | <10.0  | 10.0            | 09/18/2024 | ND              | 195 | 97.7       | 200           | 5.53 |           |
| EXT DRO >C28-C36 | <10.0  | 10.0            | 09/18/2024 | ND              |     |            |               |      |           |

Surrogate: 1-Chlorooctane 97.8 % 48.2-134

Surrogate: 1-Chlorooctadecane 119 % 49.1-148

Cardinal Laboratories

\*=Accredited Analyte

PLEASE NOTE: Liability and Damages. Cardinal's liability and client's exclusive remedy for any claim arising, whether based in contract or tort, shall be limited to the amount paid by client for analyses. All claims, including those for negligence and any other cause whatsoever shall be deemed waived unless made in writing and received by Cardinal within thirty (30) days after completion of the applicable service. In no event shall Cardinal be liable for incidental or consequential damages, including, without limitation, business interruptions, loss of use, or loss of profits incurred by client, its subsidiaries, affiliates or successors arising out of or related to the performance of the services hereunder by Cardinal, regardless of whether such claim is based upon any of the above stated reasons or otherwise. Results relate only to the samples identified above. This report shall not be reproduced except in full with written approval of Cardinal Laboratories.

Mike Snyder For Celey D. Keene, Lab Director/Quality Manager



PHONE (575) 393-2326 ° 101 E. MARLAND ° HOBBS, NM 88240

**Analytical Results For:**

TRINITY OILFIELD SERVICES & RENTALS, LLC  
 DAN DUNKELBERG  
 P. O. BOX 2587  
 HOBBS NM, 88241  
 Fax To: NONE

Received: 09/17/2024  
 Reported: 09/20/2024  
 Project Name: VGWU SATELLITE 2 BATTERY  
 Project Number: NONE GIVEN  
 Project Location: MORNINGSTAR OP - LEA CO., NM

Sampling Date: 09/17/2024  
 Sampling Type: Soil  
 Sampling Condition: Cool & Intact  
 Sample Received By: Alyssa Parras

**Sample ID: CF-082.0-04.0-P (H245655-06)**

| BTEX 8021B     |        | mg/kg           |            | Analyzed By: JH |      |            |               |      |           |  |
|----------------|--------|-----------------|------------|-----------------|------|------------|---------------|------|-----------|--|
| Analyte        | Result | Reporting Limit | Analyzed   | Method Blank    | BS   | % Recovery | True Value QC | RPD  | Qualifier |  |
| Benzene*       | <0.050 | 0.050           | 09/19/2024 | ND              | 2.13 | 106        | 2.00          | 1.53 |           |  |
| Toluene*       | <0.050 | 0.050           | 09/19/2024 | ND              | 1.98 | 98.8       | 2.00          | 1.11 |           |  |
| Ethylbenzene*  | <0.050 | 0.050           | 09/19/2024 | ND              | 1.99 | 99.7       | 2.00          | 1.24 |           |  |
| Total Xylenes* | <0.150 | 0.150           | 09/19/2024 | ND              | 5.90 | 98.3       | 6.00          | 1.04 |           |  |
| Total BTEX     | <0.300 | 0.300           | 09/19/2024 | ND              |      |            |               |      |           |  |

Surrogate: 4-Bromofluorobenzene (PID) 94.0 % 71.5-134

| Chloride, SM4500Cl-B |        | mg/kg           |            | Analyzed By: HM |     |            |               |      |           |  |
|----------------------|--------|-----------------|------------|-----------------|-----|------------|---------------|------|-----------|--|
| Analyte              | Result | Reporting Limit | Analyzed   | Method Blank    | BS  | % Recovery | True Value QC | RPD  | Qualifier |  |
| Chloride             | 2050   | 16.0            | 09/19/2024 | ND              | 400 | 100        | 400           | 0.00 |           |  |

| TPH 8015M        |        | mg/kg           |            | Analyzed By: MS |     |            |               |      |           |
|------------------|--------|-----------------|------------|-----------------|-----|------------|---------------|------|-----------|
| Analyte          | Result | Reporting Limit | Analyzed   | Method Blank    | BS  | % Recovery | True Value QC | RPD  | Qualifier |
| GRO C6-C10*      | <10.0  | 10.0            | 09/18/2024 | ND              | 188 | 94.2       | 200           | 5.11 |           |
| DRO >C10-C28*    | <10.0  | 10.0            | 09/18/2024 | ND              | 195 | 97.7       | 200           | 5.53 |           |
| EXT DRO >C28-C36 | <10.0  | 10.0            | 09/18/2024 | ND              |     |            |               |      |           |

Surrogate: 1-Chlorooctane 97.4 % 48.2-134

Surrogate: 1-Chlorooctadecane 119 % 49.1-148

Cardinal Laboratories

\*=Accredited Analyte

PLEASE NOTE: Liability and Damages. Cardinal's liability and client's exclusive remedy for any claim arising, whether based in contract or tort, shall be limited to the amount paid by client for analyses. All claims, including those for negligence and any other cause whatsoever shall be deemed waived unless made in writing and received by Cardinal within thirty (30) days after completion of the applicable service. In no event shall Cardinal be liable for incidental or consequential damages, including, without limitation, business interruptions, loss of use, or loss of profits incurred by client, its subsidiaries, affiliates or successors arising out of or related to the performance of the services hereunder by Cardinal, regardless of whether such claim is based upon any of the above stated reasons or otherwise. Results relate only to the samples identified above. This report shall not be reproduced except in full with written approval of Cardinal Laboratories.

Mike Snyder For Celey D. Keene, Lab Director/Quality Manager



PHONE (575) 393-2326 ° 101 E. MARLAND ° HOBBS, NM 88240

**Analytical Results For:**

TRINITY OILFIELD SERVICES & RENTALS, LLC  
 DAN DUNKELBERG  
 P. O. BOX 2587  
 HOBBS NM, 88241  
 Fax To: NONE

Received: 09/17/2024  
 Reported: 09/20/2024  
 Project Name: VGWU SATELLITE 2 BATTERY  
 Project Number: NONE GIVEN  
 Project Location: MORNINGSTAR OP - LEA CO., NM

Sampling Date: 09/17/2024  
 Sampling Type: Soil  
 Sampling Condition: Cool & Intact  
 Sample Received By: Alyssa Parras

**Sample ID: CF-083.0-04.0-P (H245655-07)**

| BTEX 8021B     |        | mg/kg           |            | Analyzed By: JH |      |            |               |      |           |  |
|----------------|--------|-----------------|------------|-----------------|------|------------|---------------|------|-----------|--|
| Analyte        | Result | Reporting Limit | Analyzed   | Method Blank    | BS   | % Recovery | True Value QC | RPD  | Qualifier |  |
| Benzene*       | <0.050 | 0.050           | 09/19/2024 | ND              | 2.13 | 106        | 2.00          | 1.53 |           |  |
| Toluene*       | <0.050 | 0.050           | 09/19/2024 | ND              | 1.98 | 98.8       | 2.00          | 1.11 |           |  |
| Ethylbenzene*  | <0.050 | 0.050           | 09/19/2024 | ND              | 1.99 | 99.7       | 2.00          | 1.24 |           |  |
| Total Xylenes* | <0.150 | 0.150           | 09/19/2024 | ND              | 5.90 | 98.3       | 6.00          | 1.04 |           |  |
| Total BTEX     | <0.300 | 0.300           | 09/19/2024 | ND              |      |            |               |      |           |  |

Surrogate: 4-Bromofluorobenzene (PID) 93.8 % 71.5-134

| Chloride, SM4500Cl-B |        | mg/kg           |            | Analyzed By: HM |     |            |               |      |           |  |
|----------------------|--------|-----------------|------------|-----------------|-----|------------|---------------|------|-----------|--|
| Analyte              | Result | Reporting Limit | Analyzed   | Method Blank    | BS  | % Recovery | True Value QC | RPD  | Qualifier |  |
| Chloride             | 112    | 16.0            | 09/19/2024 | ND              | 400 | 100        | 400           | 0.00 |           |  |

| TPH 8015M        |        | mg/kg           |            | Analyzed By: MS |     |            |               |      |           |
|------------------|--------|-----------------|------------|-----------------|-----|------------|---------------|------|-----------|
| Analyte          | Result | Reporting Limit | Analyzed   | Method Blank    | BS  | % Recovery | True Value QC | RPD  | Qualifier |
| GRO C6-C10*      | <10.0  | 10.0            | 09/18/2024 | ND              | 188 | 94.2       | 200           | 5.11 |           |
| DRO >C10-C28*    | <10.0  | 10.0            | 09/18/2024 | ND              | 195 | 97.7       | 200           | 5.53 |           |
| EXT DRO >C28-C36 | <10.0  | 10.0            | 09/18/2024 | ND              |     |            |               |      |           |

Surrogate: 1-Chlorooctane 96.0 % 48.2-134

Surrogate: 1-Chlorooctadecane 117 % 49.1-148

Cardinal Laboratories

\*=Accredited Analyte

PLEASE NOTE: Liability and Damages. Cardinal's liability and client's exclusive remedy for any claim arising, whether based in contract or tort, shall be limited to the amount paid by client for analyses. All claims, including those for negligence and any other cause whatsoever shall be deemed waived unless made in writing and received by Cardinal within thirty (30) days after completion of the applicable service. In no event shall Cardinal be liable for incidental or consequential damages, including, without limitation, business interruptions, loss of use, or loss of profits incurred by client, its subsidiaries, affiliates or successors arising out of or related to the performance of the services hereunder by Cardinal, regardless of whether such claim is based upon any of the above stated reasons or otherwise. Results relate only to the samples identified above. This report shall not be reproduced except in full with written approval of Cardinal Laboratories.

Mike Snyder For Celey D. Keene, Lab Director/Quality Manager



PHONE (575) 393-2326 ° 101 E. MARLAND ° HOBBS, NM 88240

**Analytical Results For:**

TRINITY OILFIELD SERVICES & RENTALS, LLC  
 DAN DUNKELBERG  
 P. O. BOX 2587  
 HOBBS NM, 88241  
 Fax To: NONE

Received: 09/17/2024  
 Reported: 09/20/2024  
 Project Name: VGWU SATELLITE 2 BATTERY  
 Project Number: NONE GIVEN  
 Project Location: MORNINGSTAR OP - LEA CO., NM

Sampling Date: 09/17/2024  
 Sampling Type: Soil  
 Sampling Condition: Cool & Intact  
 Sample Received By: Alyssa Parras

**Sample ID: CF-084.0-04.0-P (H245655-08)**

| BTEX 8021B     |        | mg/kg           |            | Analyzed By: JH |      |            |               |      |           |  |
|----------------|--------|-----------------|------------|-----------------|------|------------|---------------|------|-----------|--|
| Analyte        | Result | Reporting Limit | Analyzed   | Method Blank    | BS   | % Recovery | True Value QC | RPD  | Qualifier |  |
| Benzene*       | <0.050 | 0.050           | 09/19/2024 | ND              | 2.13 | 106        | 2.00          | 1.53 |           |  |
| Toluene*       | <0.050 | 0.050           | 09/19/2024 | ND              | 1.98 | 98.8       | 2.00          | 1.11 |           |  |
| Ethylbenzene*  | <0.050 | 0.050           | 09/19/2024 | ND              | 1.99 | 99.7       | 2.00          | 1.24 |           |  |
| Total Xylenes* | <0.150 | 0.150           | 09/19/2024 | ND              | 5.90 | 98.3       | 6.00          | 1.04 |           |  |
| Total BTEX     | <0.300 | 0.300           | 09/19/2024 | ND              |      |            |               |      |           |  |

Surrogate: 4-Bromofluorobenzene (PID) 94.5 % 71.5-134

| Chloride, SM4500Cl-B |        | mg/kg           |            | Analyzed By: HM |     |            |               |      |           |  |
|----------------------|--------|-----------------|------------|-----------------|-----|------------|---------------|------|-----------|--|
| Analyte              | Result | Reporting Limit | Analyzed   | Method Blank    | BS  | % Recovery | True Value QC | RPD  | Qualifier |  |
| Chloride             | 32.0   | 16.0            | 09/19/2024 | ND              | 400 | 100        | 400           | 0.00 |           |  |

| TPH 8015M        |        | mg/kg           |            | Analyzed By: MS |     |            |               |      |           |
|------------------|--------|-----------------|------------|-----------------|-----|------------|---------------|------|-----------|
| Analyte          | Result | Reporting Limit | Analyzed   | Method Blank    | BS  | % Recovery | True Value QC | RPD  | Qualifier |
| GRO C6-C10*      | <10.0  | 10.0            | 09/18/2024 | ND              | 188 | 94.2       | 200           | 5.11 |           |
| DRO >C10-C28*    | <10.0  | 10.0            | 09/18/2024 | ND              | 195 | 97.7       | 200           | 5.53 |           |
| EXT DRO >C28-C36 | <10.0  | 10.0            | 09/18/2024 | ND              |     |            |               |      |           |

Surrogate: 1-Chlorooctane 90.8 % 48.2-134

Surrogate: 1-Chlorooctadecane 112 % 49.1-148

Cardinal Laboratories

\*=Accredited Analyte

PLEASE NOTE: Liability and Damages. Cardinal's liability and client's exclusive remedy for any claim arising, whether based in contract or tort, shall be limited to the amount paid by client for analyses. All claims, including those for negligence and any other cause whatsoever shall be deemed waived unless made in writing and received by Cardinal within thirty (30) days after completion of the applicable service. In no event shall Cardinal be liable for incidental or consequential damages, including, without limitation, business interruptions, loss of use, or loss of profits incurred by client, its subsidiaries, affiliates or successors arising out of or related to the performance of the services hereunder by Cardinal, regardless of whether such claim is based upon any of the above stated reasons or otherwise. Results relate only to the samples identified above. This report shall not be reproduced except in full with written approval of Cardinal Laboratories.

Mike Snyder For Celey D. Keene, Lab Director/Quality Manager





PHONE (575) 393-2326 ° 101 E. MARLAND ° HOBBS, NM 88240

**Analytical Results For:**

TRINITY OILFIELD SERVICES & RENTALS, LLC  
 DAN DUNKELBERG  
 P. O. BOX 2587  
 HOBBS NM, 88241  
 Fax To: NONE

Received: 09/17/2024  
 Reported: 09/20/2024  
 Project Name: VGWU SATELLITE 2 BATTERY  
 Project Number: NONE GIVEN  
 Project Location: MORNINGSTAR OP - LEA CO., NM

Sampling Date: 09/17/2024  
 Sampling Type: Soil  
 Sampling Condition: Cool & Intact  
 Sample Received By: Alyssa Parras

**Sample ID: CF-085.0-04.0-P (H245655-09)**

| BTEx 8021B     |        | mg/kg           |            | Analyzed By: JH |      |            |               |      |           |
|----------------|--------|-----------------|------------|-----------------|------|------------|---------------|------|-----------|
| Analyte        | Result | Reporting Limit | Analyzed   | Method Blank    | BS   | % Recovery | True Value QC | RPD  | Qualifier |
| Benzene*       | <0.050 | 0.050           | 09/19/2024 | ND              | 2.13 | 106        | 2.00          | 1.53 |           |
| Toluene*       | <0.050 | 0.050           | 09/19/2024 | ND              | 1.98 | 98.8       | 2.00          | 1.11 |           |
| Ethylbenzene*  | <0.050 | 0.050           | 09/19/2024 | ND              | 1.99 | 99.7       | 2.00          | 1.24 |           |
| Total Xylenes* | <0.150 | 0.150           | 09/19/2024 | ND              | 5.90 | 98.3       | 6.00          | 1.04 |           |
| Total BTEX     | <0.300 | 0.300           | 09/19/2024 | ND              |      |            |               |      |           |

Surrogate: 4-Bromofluorobenzene (PID) 94.3 % 71.5-134

| Chloride, SM4500Cl-B |        | mg/kg           |            | Analyzed By: HM |     |            |               |      |           |  |
|----------------------|--------|-----------------|------------|-----------------|-----|------------|---------------|------|-----------|--|
| Analyte              | Result | Reporting Limit | Analyzed   | Method Blank    | BS  | % Recovery | True Value QC | RPD  | Qualifier |  |
| Chloride             | 192    | 16.0            | 09/19/2024 | ND              | 400 | 100        | 400           | 0.00 |           |  |

| TPH 8015M        |        | mg/kg           |            | Analyzed By: MS |     |            |               |      |           |
|------------------|--------|-----------------|------------|-----------------|-----|------------|---------------|------|-----------|
| Analyte          | Result | Reporting Limit | Analyzed   | Method Blank    | BS  | % Recovery | True Value QC | RPD  | Qualifier |
| GRO C6-C10*      | <10.0  | 10.0            | 09/18/2024 | ND              | 188 | 94.2       | 200           | 5.11 |           |
| DRO >C10-C28*    | <10.0  | 10.0            | 09/18/2024 | ND              | 195 | 97.7       | 200           | 5.53 |           |
| EXT DRO >C28-C36 | <10.0  | 10.0            | 09/18/2024 | ND              |     |            |               |      |           |

Surrogate: 1-Chlorooctane 90.0 % 48.2-134

Surrogate: 1-Chlorooctadecane 110 % 49.1-148

Cardinal Laboratories

\*=Accredited Analyte

PLEASE NOTE: Liability and Damages. Cardinal's liability and client's exclusive remedy for any claim arising, whether based in contract or tort, shall be limited to the amount paid by client for analyses. All claims, including those for negligence and any other cause whatsoever shall be deemed waived unless made in writing and received by Cardinal within thirty (30) days after completion of the applicable service. In no event shall Cardinal be liable for incidental or consequential damages, including, without limitation, business interruptions, loss of use, or loss of profits incurred by client, its subsidiaries, affiliates or successors arising out of or related to the performance of the services hereunder by Cardinal, regardless of whether such claim is based upon any of the above stated reasons or otherwise. Results relate only to the samples identified above. This report shall not be reproduced except in full with written approval of Cardinal Laboratories.

Mike Snyder For Celey D. Keene, Lab Director/Quality Manager



PHONE (575) 393-2326 ° 101 E. MARLAND ° HOBBS, NM 88240

**Analytical Results For:**

TRINITY OILFIELD SERVICES & RENTALS, LLC  
 DAN DUNKELBERG  
 P. O. BOX 2587  
 HOBBS NM, 88241  
 Fax To: NONE

Received: 09/17/2024  
 Reported: 09/20/2024  
 Project Name: VGWU SATELLITE 2 BATTERY  
 Project Number: NONE GIVEN  
 Project Location: MORNINGSTAR OP - LEA CO., NM

Sampling Date: 09/17/2024  
 Sampling Type: Soil  
 Sampling Condition: Cool & Intact  
 Sample Received By: Alyssa Parras

**Sample ID: CF-086.0-04.0-P (H245655-10)**

| BTEX 8021B     |        | mg/kg           |            | Analyzed By: JH |      |            |               |      |           |  |
|----------------|--------|-----------------|------------|-----------------|------|------------|---------------|------|-----------|--|
| Analyte        | Result | Reporting Limit | Analyzed   | Method Blank    | BS   | % Recovery | True Value QC | RPD  | Qualifier |  |
| Benzene*       | <0.050 | 0.050           | 09/19/2024 | ND              | 2.13 | 106        | 2.00          | 1.53 |           |  |
| Toluene*       | <0.050 | 0.050           | 09/19/2024 | ND              | 1.98 | 98.8       | 2.00          | 1.11 |           |  |
| Ethylbenzene*  | <0.050 | 0.050           | 09/19/2024 | ND              | 1.99 | 99.7       | 2.00          | 1.24 |           |  |
| Total Xylenes* | <0.150 | 0.150           | 09/19/2024 | ND              | 5.90 | 98.3       | 6.00          | 1.04 |           |  |
| Total BTEX     | <0.300 | 0.300           | 09/19/2024 | ND              |      |            |               |      |           |  |

Surrogate: 4-Bromofluorobenzene (PID) 92.6 % 71.5-134

| Chloride, SM4500Cl-B |        | mg/kg           |            | Analyzed By: HM |     |            |               |      |           |  |
|----------------------|--------|-----------------|------------|-----------------|-----|------------|---------------|------|-----------|--|
| Analyte              | Result | Reporting Limit | Analyzed   | Method Blank    | BS  | % Recovery | True Value QC | RPD  | Qualifier |  |
| Chloride             | 224    | 16.0            | 09/19/2024 | ND              | 400 | 100        | 400           | 0.00 |           |  |

| TPH 8015M        |        | mg/kg           |            | Analyzed By: MS |     |            |               |      |           |
|------------------|--------|-----------------|------------|-----------------|-----|------------|---------------|------|-----------|
| Analyte          | Result | Reporting Limit | Analyzed   | Method Blank    | BS  | % Recovery | True Value QC | RPD  | Qualifier |
| GRO C6-C10*      | <10.0  | 10.0            | 09/18/2024 | ND              | 188 | 94.2       | 200           | 5.11 |           |
| DRO >C10-C28*    | <10.0  | 10.0            | 09/18/2024 | ND              | 195 | 97.7       | 200           | 5.53 |           |
| EXT DRO >C28-C36 | <10.0  | 10.0            | 09/18/2024 | ND              |     |            |               |      |           |

Surrogate: 1-Chlorooctane 89.0 % 48.2-134

Surrogate: 1-Chlorooctadecane 108 % 49.1-148

Cardinal Laboratories

\*=Accredited Analyte

PLEASE NOTE: Liability and Damages. Cardinal's liability and client's exclusive remedy for any claim arising, whether based in contract or tort, shall be limited to the amount paid by client for analyses. All claims, including those for negligence and any other cause whatsoever shall be deemed waived unless made in writing and received by Cardinal within thirty (30) days after completion of the applicable service. In no event shall Cardinal be liable for incidental or consequential damages, including, without limitation, business interruptions, loss of use, or loss of profits incurred by client, its subsidiaries, affiliates or successors arising out of or related to the performance of the services hereunder by Cardinal, regardless of whether such claim is based upon any of the above stated reasons or otherwise. Results relate only to the samples identified above. This report shall not be reproduced except in full with written approval of Cardinal Laboratories.

Mike Snyder For Celey D. Keene, Lab Director/Quality Manager



PHONE (575) 393-2326 ° 101 E. MARLAND ° HOBBS, NM 88240

**Analytical Results For:**

TRINITY OILFIELD SERVICES & RENTALS, LLC  
 DAN DUNKELBERG  
 P. O. BOX 2587  
 HOBBS NM, 88241  
 Fax To: NONE

Received: 09/17/2024  
 Reported: 09/20/2024  
 Project Name: VGWU SATELLITE 2 BATTERY  
 Project Number: NONE GIVEN  
 Project Location: MORNINGSTAR OP - LEA CO., NM

Sampling Date: 09/17/2024  
 Sampling Type: Soil  
 Sampling Condition: Cool & Intact  
 Sample Received By: Alyssa Parras

**Sample ID: CF-087.0-04.0-P (H245655-11)**

| BTEX 8021B     |        | mg/kg           |            | Analyzed By: JH |      |            |               |        |           |  |
|----------------|--------|-----------------|------------|-----------------|------|------------|---------------|--------|-----------|--|
| Analyte        | Result | Reporting Limit | Analyzed   | Method Blank    | BS   | % Recovery | True Value QC | RPD    | Qualifier |  |
| Benzene*       | <0.050 | 0.050           | 09/19/2024 | ND              | 2.32 | 116        | 2.00          | 1.55   |           |  |
| Toluene*       | <0.050 | 0.050           | 09/19/2024 | ND              | 2.17 | 108        | 2.00          | 0.0965 |           |  |
| Ethylbenzene*  | <0.050 | 0.050           | 09/19/2024 | ND              | 2.19 | 110        | 2.00          | 1.44   |           |  |
| Total Xylenes* | <0.150 | 0.150           | 09/19/2024 | ND              | 6.59 | 110        | 6.00          | 1.22   |           |  |
| Total BTEX     | <0.300 | 0.300           | 09/19/2024 | ND              |      |            |               |        |           |  |

Surrogate: 4-Bromofluorobenzene (PID) 104 % 71.5-134

| Chloride, SM4500Cl-B |        | mg/kg           |            | Analyzed By: HM |     |            |               |      |           |  |
|----------------------|--------|-----------------|------------|-----------------|-----|------------|---------------|------|-----------|--|
| Analyte              | Result | Reporting Limit | Analyzed   | Method Blank    | BS  | % Recovery | True Value QC | RPD  | Qualifier |  |
| Chloride             | 160    | 16.0            | 09/19/2024 | ND              | 400 | 100        | 400           | 0.00 |           |  |

| TPH 8015M        |        | mg/kg           |            | Analyzed By: MS |     |            |               |      |           |
|------------------|--------|-----------------|------------|-----------------|-----|------------|---------------|------|-----------|
| Analyte          | Result | Reporting Limit | Analyzed   | Method Blank    | BS  | % Recovery | True Value QC | RPD  | Qualifier |
| GRO C6-C10*      | <10.0  | 10.0            | 09/18/2024 | ND              | 188 | 94.2       | 200           | 5.11 |           |
| DRO >C10-C28*    | <10.0  | 10.0            | 09/18/2024 | ND              | 195 | 97.7       | 200           | 5.53 |           |
| EXT DRO >C28-C36 | <10.0  | 10.0            | 09/18/2024 | ND              |     |            |               |      |           |

Surrogate: 1-Chlorooctane 76.1 % 48.2-134

Surrogate: 1-Chlorooctadecane 92.7 % 49.1-148

Cardinal Laboratories

\*=Accredited Analyte

PLEASE NOTE: Liability and Damages. Cardinal's liability and client's exclusive remedy for any claim arising, whether based in contract or tort, shall be limited to the amount paid by client for analyses. All claims, including those for negligence and any other cause whatsoever shall be deemed waived unless made in writing and received by Cardinal within thirty (30) days after completion of the applicable service. In no event shall Cardinal be liable for incidental or consequential damages, including, without limitation, business interruptions, loss of use, or loss of profits incurred by client, its subsidiaries, affiliates or successors arising out of or related to the performance of the services hereunder by Cardinal, regardless of whether such claim is based upon any of the above stated reasons or otherwise. Results relate only to the samples identified above. This report shall not be reproduced except in full with written approval of Cardinal Laboratories.

Mike Snyder For Celey D. Keene, Lab Director/Quality Manager



PHONE (575) 393-2326 ° 101 E. MARLAND ° HOBBS, NM 88240

**Analytical Results For:**

TRINITY OILFIELD SERVICES & RENTALS, LLC  
 DAN DUNKELBERG  
 P. O. BOX 2587  
 HOBBS NM, 88241  
 Fax To: NONE

Received: 09/17/2024  
 Reported: 09/20/2024  
 Project Name: VGWU SATELLITE 2 BATTERY  
 Project Number: NONE GIVEN  
 Project Location: MORNINGSTAR OP - LEA CO., NM

Sampling Date: 09/17/2024  
 Sampling Type: Soil  
 Sampling Condition: Cool & Intact  
 Sample Received By: Alyssa Parras

**Sample ID: CF-088.0-04.0-P (H245655-12)**

| BTEx 8021B     |        | mg/kg           |            | Analyzed By: JH |      |            |               |        |           |  |
|----------------|--------|-----------------|------------|-----------------|------|------------|---------------|--------|-----------|--|
| Analyte        | Result | Reporting Limit | Analyzed   | Method Blank    | BS   | % Recovery | True Value QC | RPD    | Qualifier |  |
| Benzene*       | <0.050 | 0.050           | 09/19/2024 | ND              | 2.32 | 116        | 2.00          | 1.55   |           |  |
| Toluene*       | <0.050 | 0.050           | 09/19/2024 | ND              | 2.17 | 108        | 2.00          | 0.0965 |           |  |
| Ethylbenzene*  | <0.050 | 0.050           | 09/19/2024 | ND              | 2.19 | 110        | 2.00          | 1.44   |           |  |
| Total Xylenes* | <0.150 | 0.150           | 09/19/2024 | ND              | 6.59 | 110        | 6.00          | 1.22   |           |  |
| Total BTEx     | <0.300 | 0.300           | 09/19/2024 | ND              |      |            |               |        |           |  |

Surrogate: 4-Bromofluorobenzene (PID) 101 % 71.5-134

| Chloride, SM4500CI-B |        | mg/kg           |            | Analyzed By: HM |     |            |               |      |           |  |
|----------------------|--------|-----------------|------------|-----------------|-----|------------|---------------|------|-----------|--|
| Analyte              | Result | Reporting Limit | Analyzed   | Method Blank    | BS  | % Recovery | True Value QC | RPD  | Qualifier |  |
| Chloride             | 496    | 16.0            | 09/19/2024 | ND              | 400 | 100        | 400           | 0.00 |           |  |

| TPH 8015M        |        | mg/kg           |            | Analyzed By: MS |     |            |               |      |           |
|------------------|--------|-----------------|------------|-----------------|-----|------------|---------------|------|-----------|
| Analyte          | Result | Reporting Limit | Analyzed   | Method Blank    | BS  | % Recovery | True Value QC | RPD  | Qualifier |
| GRO C6-C10*      | <10.0  | 10.0            | 09/18/2024 | ND              | 188 | 94.2       | 200           | 5.11 |           |
| DRO >C10-C28*    | <10.0  | 10.0            | 09/18/2024 | ND              | 195 | 97.7       | 200           | 5.53 |           |
| EXT DRO >C28-C36 | <10.0  | 10.0            | 09/18/2024 | ND              |     |            |               |      |           |

Surrogate: 1-Chlorooctane 96.3 % 48.2-134

Surrogate: 1-Chlorooctadecane 117 % 49.1-148

Cardinal Laboratories

\*=Accredited Analyte

PLEASE NOTE: Liability and Damages. Cardinal's liability and client's exclusive remedy for any claim arising, whether based in contract or tort, shall be limited to the amount paid by client for analyses. All claims, including those for negligence and any other cause whatsoever shall be deemed waived unless made in writing and received by Cardinal within thirty (30) days after completion of the applicable service. In no event shall Cardinal be liable for incidental or consequential damages, including, without limitation, business interruptions, loss of use, or loss of profits incurred by client, its subsidiaries, affiliates or successors arising out of or related to the performance of the services hereunder by Cardinal, regardless of whether such claim is based upon any of the above stated reasons or otherwise. Results relate only to the samples identified above. This report shall not be reproduced except in full with written approval of Cardinal Laboratories.

Mike Snyder For Celey D. Keene, Lab Director/Quality Manager

PHONE (575) 393-2326 ° 101 E. MARLAND ° HOBBS, NM 88240

---

### Notes and Definitions

|       |  |
|-------|--|
| QM-07 | The spike recovery was outside acceptance limits for the MS and/or MSD. The batch was accepted based on acceptable LCS recovery.                               |
| ND    | Analyte NOT DETECTED at or above the reporting limit   |
| RPD   | Relative Percent Difference  |
| **    | Samples not received at proper temperature of 6°C or below.  |
| ***   | Insufficient time to reach temperature.  |
| -     | Chloride by SM4500Cl-B does not require samples be received at or below 6°C<br>Samples reported on an as received basis (wet) unless otherwise noted on report |

---

Cardinal Laboratories

\*=Accredited Analyte

PLEASE NOTE: Liability and Damages. Cardinal's liability and client's exclusive remedy for any claim arising, whether based in contract or tort, shall be limited to the amount paid by client for analyses. All claims, including those for negligence and any other cause whatsoever shall be deemed waived unless made in writing and received by Cardinal within thirty (30) days after completion of the applicable service. In no event shall Cardinal be liable for incidental or consequential damages, including, without limitation, business interruptions, loss of use, or loss of profits incurred by client, its subsidiaries, affiliates or successors arising out of or related to the performance of the services hereunder by Cardinal, regardless of whether such claim is based upon any of the above stated reasons or otherwise. Results relate only to the samples identified above. This report shall not be reproduced except in full with written approval of Cardinal Laboratories.

A handwritten signature in black ink, appearing to read "Mike Snyder", is written over a horizontal line.

Mike Snyder For Celey D. Keene, Lab Director/Quality Manager



**CARDINAL**  
 Laboratories  
 101 East Marland, Hobbs, NM 88240  
 (575) 393-2326 FAX (575) 393-2476

|  |  |  |  |  |  |  |  |                         |  |  |  |
|--|--|--|--|--|--|--|--|-------------------------|--|--|--|
| <b>Company Name:</b> Trinity Oilfield Services |  |  |  | <b>BILL TO</b>                             |  |  |  | <b>ANALYSIS REQUEST</b> |  |  |  |
| <b>Project Manager:</b> Dan Dunkelberg         |  |  |  | <b>P.O. #:</b>                             |  |  |  |                         |  |  |  |
| <b>Address:</b> 8426 N Dal Paso                |  |  |  | <b>Company:</b> Morning Star Operating LLC |  |  |  |                         |  |  |  |
| <b>City:</b> Hobbs                             |  |  |  | <b>Attn:</b> Brandon Rodriguez             |  |  |  |                         |  |  |  |
| <b>State:</b> NM <b>Zip:</b> 88241             |  |  |  | <b>Address:</b>                            |  |  |  |                         |  |  |  |
| <b>Phone #:</b>                                |  |  |  | <b>City:</b>                               |  |  |  |                         |  |  |  |
| <b>Project #:</b>                              |  |  |  | <b>State:</b>                              |  |  |  |                         |  |  |  |
| <b>Project Name:</b> VGMU Satellite 2 Battery  |  |  |  | <b>Zip:</b>                                |  |  |  |                         |  |  |  |
| <b>Project Location:</b> Lea Co., NM           |  |  |  | <b>Phone #:</b>                            |  |  |  |                         |  |  |  |
| <b>Sampler Name:</b> GM                        |  |  |  | <b>Fax #:</b>                              |  |  |  |                         |  |  |  |

**FOR LAB USE ONLY**

| Lab I.D. | Sample I.D.     | (G)RAB OR (C)OMP | # CONTAINERS | MATRIX      |            |      |     |        |         | PRESERV. | SAMPLING | DATE      | TIME     | Chloride | TPH | BTEX |  |  |  |  |  |  |                          |
|----------|-----------------|------------------|--------------|-------------|------------|------|-----|--------|---------|----------|----------|-----------|----------|----------|-----|------|--|--|--|--|--|--|--------------------------|
|          |                 |                  |              | GROUNDWATER | WASTEWATER | SOIL | OIL | SLUDGE | OTHER : |          |          |           |          |          |     |      |  |  |  |  |  |  | ACID/BASE:<br>ICE / COOL |
|          | CF-071.0-04.0-P |                  | C 1          | X           |            |      |     |        |         |          |          | 9/17/2024 | 9:30: AM | X        | X   | X    |  |  |  |  |  |  |                          |
|          | CF-078.0-04.0-P |                  | C 1          | X           |            |      |     |        |         |          |          | 9/17/2024 | 9:30: AM | X        | X   | X    |  |  |  |  |  |  |                          |
|          | CF-079.0-04.0-P |                  | C 1          | X           |            |      |     |        |         |          |          | 9/17/2024 | 9:30: AM | X        | X   | X    |  |  |  |  |  |  |                          |
|          | CF-080.0-04.0-P |                  | C 1          | X           |            |      |     |        |         |          |          | 9/17/2024 | 9:30: AM | X        | X   | X    |  |  |  |  |  |  |                          |
|          | CF-081.0-04.0-P |                  | C 1          | X           |            |      |     |        |         |          |          | 9/17/2024 | 9:30: AM | X        | X   | X    |  |  |  |  |  |  |                          |
|          | CF-082.0-04.0-P |                  | C 1          | X           |            |      |     |        |         |          |          | 9/17/2024 | 9:30: AM | X        | X   | X    |  |  |  |  |  |  |                          |
|          | CF-083.0-04.0-P |                  | C 1          | X           |            |      |     |        |         |          |          | 9/17/2024 | 9:30: AM | X        | X   | X    |  |  |  |  |  |  |                          |
|          | CF-084.0-04.0-P |                  | C 1          | X           |            |      |     |        |         |          |          | 9/17/2024 | 9:30: AM | X        | X   | X    |  |  |  |  |  |  |                          |
|          | CF-085.0-04.0-P |                  | C 1          | X           |            |      |     |        |         |          |          | 9/17/2024 | 9:30: AM | X        | X   | X    |  |  |  |  |  |  |                          |
|          | CF-086.0-04.0-P |                  | C 1          | X           |            |      |     |        |         |          |          | 9/17/2024 | 9:30: AM | X        | X   | X    |  |  |  |  |  |  |                          |

PLEASE NOTE: Liability and Damages. Cardinal's liability and client's exclusive remedy for any claim arising under this contract or part, shall be limited to the amount paid by the client for the analysis. All claims involving those for negligence and any other claims whatsoever shall be deemed waived unless made in writing and received by Cardinal within 30 days after completion of the applicable services. In no event shall Cardinal be liable for incidental or consequential damages, including without limitation, business interruptions, loss of sale, or loss of profits incurred by client, its subsidiaries, affiliates or independent entities, resulting from the performance of services hereunder by Cardinal regardless of whether such claim is based upon any of the above stated reasons or otherwise.

|                         |                      |                     |   |            |           |                       |
|-------------------------|----------------------|---------------------|---|------------|-----------|-----------------------|
| <b>Relinquished By:</b> | <b>Date:</b> 9/17/24 | <b>Received By:</b> | <b>Verbal Result:</b>   | <b>Yes</b> | <b>No</b> | <b>Add'l Phone #:</b> |
| <b>Relinquished By:</b> | <b>Type:</b> trace   | <b>Signature:</b>   | <b>All Results are emailed. Please provide Email address:</b> |            |           |                       |
| <b>Time:</b>            |                      |                     | <b>REMARKS:</b>   |            |           |                       |

|                                   |                          |                           |   |                    |   |   |   |                          |                           |
|-----------------------------------|--------------------------|---------------------------|---|--------------------|---|---|---|--------------------------|---------------------------|
| <b>Delivered By: (Circle One)</b> | <b>Observed Temp. °C</b> | <b>Corrected Temp. °C</b> | <b>Sample Condition</b>   | <b>CHECKED BY:</b> | <b>Turnaround Time:</b>                         | <b>Standard</b>                             | <b>Bacteria (only) Sample Condition</b>                                 | <b>Observed Temp. °C</b> | <b>Corrected Temp. °C</b> |
| Sampler - UPS - Bus - Other:      | -5.4°C                   | -10.0°C                   | Cool Intact<br><input checked="" type="checkbox"/> Yes <input checked="" type="checkbox"/> No | (Initials)<br>AD   | Thermometer ID #140<br>Correction Factor 0.8 °C | Rush<br><input checked="" type="checkbox"/> | Cool Intact<br><input type="checkbox"/> Yes <input type="checkbox"/> No |                          |                           |

CHAIN-OF-CUSTODY AND ANALYSIS REQUEST

|   |  |  |  |  |  |
|---|--|--|--|--|--|
| <b>CARDINAL</b><br>Laboratories                               |  | 101 East Marland, Hobbs, NM 88240<br>(575) 393-2326 FAX (575) 393-2476 |  | <b>CHAIN-OF-CUSTODY AND ANALYSIS REQUEST</b> |  |
| <b>Company Name:</b> Trinity Oilfield Services                |  |  |  | <b>BILL TO</b>                               |  |
| <b>Project Manager:</b> Dan Dunkelberg                        |  |  |  | <b>P.O. #:</b>                               |  |
| <b>Address:</b> 8426 N Dal Paso                               |  |  |  | <b>Company:</b> Morning Star Operating LLC   |  |
| <b>City:</b> Hobbs  |  |  |  | <b>Attn:</b> Brandon Rodriguez               |  |
| <b>State:</b> NM <b>Zip:</b> 88241                            |  |  |  | <b>Address:</b>                              |  |
| <b>Phone #:</b>   |  |  |  | <b>City:</b>                                 |  |
| <b>Project #:</b>   |  |  |  | <b>State:</b>                                |  |
| <b>Project Name:</b> VGRU Satellite 2 Battery                 |  |  |  | <b>Zip:</b>                                  |  |
| <b>Project Location:</b> Lea Co., NM                          |  |  |  | <b>Phone #:</b>                              |  |
| <b>Sampler Name:</b> GM                                       |  |  |  | <b>Fax #:</b>                                |  |
| <b>ECOLAB USE ONLY</b>  |  |  |  | <b>SAMPLING</b>                              |  |
| <b>Lab I.D.</b> H2K5055                                       |  |  |  | <b>DATE</b>                                  |  |
| <b>Sample I.D.</b>  |  |  |  | <b>TIME</b>                                  |  |
| <b>(G)RAB OR (C)OMP.</b>                                      |  |  |  | <b>Chloride</b>                              |  |
| <b># CONTAINERS</b>   |  |  |  | <b>TPH</b>                                   |  |
| <b>GROUNDWATER</b>  |  |  |  | <b>BTEX</b>                                  |  |
| <b>WASTEWATER</b>   |  |  |  |  |  |
| <b>SOIL</b>   |  |  |  |  |  |
| <b>OIL</b>  |  |  |  |  |  |
| <b>SLUDGE</b>   |  |  |  |  |  |
| <b>OTHER :</b>  |  |  |  |  |  |
| <b>ACID/BASE:</b>   |  |  |  |  |  |
| <b>ICE / COOL</b>   |  |  |  |  |  |
| <b>OTHER :</b>  |  |  |  |  |  |
| <b>DATE</b>   |  |  |  |  |  |
| <b>TIME</b>   |  |  |  |  |  |
| <b>Observed Temp. °C</b>                                      |  |  |  |  |  |
| <b>Corrected Temp. °C</b>                                     |  |  |  |  |  |
| <b>Sample Condition</b>                                       |  |  |  |  |  |
| <b>Cool Intact</b>  |  |  |  |  |  |
| <b>Yes</b>  |  |  |  |  |  |
| <b>No</b>   |  |  |  |  |  |
| <b>CHECKED BY:</b>  |  |  |  |  |  |
| <b>(Initials)</b>   |  |  |  |  |  |
| <b>Turnaround Time:</b>                                       |  |  |  |  |  |
| <b>Thermometer ID #140</b>                                    |  |  |  |  |  |
| <b>Correction Factor 0.5 °C</b>                               |  |  |  |  |  |
| <b>Standard</b>   |  |  |  |  |  |
| <b>Rush</b>   |  |  |  |  |  |
| <b>Bacteria (only) Sample Condition</b>                       |  |  |  |  |  |
| <b>Cool Intact</b>  |  |  |  |  |  |
| <b>Yes</b>  |  |  |  |  |  |
| <b>No</b>   |  |  |  |  |  |
| <b>Observed Temp. °C</b>                                      |  |  |  |  |  |
| <b>Corrected Temp. °C</b>                                     |  |  |  |  |  |
| <b>Relinquished By:</b>                                       |  |  |  |  |  |
| <b>Date:</b>  |  |  |  |  |  |
| <b>Time:</b>  |  |  |  |  |  |
| <b>Received By:</b>   |  |  |  |  |  |
| <b>Date:</b>  |  |  |  |  |  |
| <b>Time:</b>  |  |  |  |  |  |
| <b>REMARKS:</b>   |  |  |  |  |  |
| <b>Verbal Result:</b>   |  |  |  |  |  |
| <b>Yes</b>  |  |  |  |  |  |
| <b>No</b>   |  |  |  |  |  |
| <b>Add'l Phone #:</b>   |  |  |  |  |  |
| <b>All Results are emailed. Please provide Email address:</b> |  |  |  |  |  |

† Cardinal cannot accept verbal changes. Please email changes to celey.keene@cardinallabsnm.com

**SUNDANCE SERVICES WEST, INC.**

P.O. Box 1737 Eunice, New Mexico 88231  
Business: (575) 394-2511 • Disposal: (575) 390-7842

**TICKET No. 697318**

13063

|  |  |                            |
|--|--|----------------------------|
| LEASE OPERATOR/SHIPPER/COMPANY: <u>Morning Star</u>    |  | DATE: <u>6/18/2024</u>     |
| LEASE NAME: <u>V6WU SAT 2 Battery</u>                  |  | TIME: <u>11:30 AM/PM</u>   |
| RIG NAME & NUMBER:                                     |  | VEHICLE NO: <u>526706</u>  |
| TRANSPORTER COMPANY: <u>Trinity</u>                    |  | PHONE:                     |
| GENERATOR COMPANY MAN'S NAME: <u>Branden Rodriguez</u> |  | PHONE: <u>(682)3465911</u> |

**CHARGE TO:** Morning Star

**TYPE OF MATERIAL**

|                                       |   |                                  |  |
|---------------------------------------|---|----------------------------------|--|
| <input type="checkbox"/> Tank Bottoms | <input type="checkbox"/> Drilling Fluids              | <input type="checkbox"/> Rinsate | <input type="checkbox"/> BS&W Content: |
| <input type="checkbox"/> Solids       | <input checked="" type="checkbox"/> Contaminated Soil | <input type="checkbox"/> Jet Out |  |

Description: CD

**VOLUME OF MATERIAL**

|                                      |  |                                |
|--------------------------------------|--|--------------------------------|
| <input type="checkbox"/> BBLs. _____ | <input checked="" type="checkbox"/> YARD <u>20</u> | <input type="checkbox"/> _____ |
|--------------------------------------|--|--------------------------------|

RRC or API #

C-133# NNI
**STICKERS, CODES, NUMBERS, ETC.**

AS A CONDITION TO SUNDANCE SERVICES, INC.'S ACCEPTANCE OF THE MATERIALS SHIPPED WITH THIS JOB TICKET, OPERATOR/SHIPPER REPRESENTS AND WARRANTS THAT THE WASTE MATERIAL SHIPPED HERewith IS MATERIAL EXEMPT FROM THE RESOURCE, CONSERVATION AND RECOVERY ACT OF 1976, AS AMENDED FROM TIME TO TIME, 40 U.S.C. § 6901, et seq., THE NM HEALTH AND SAF. CODE § 361.001 et seq., AND REGULATIONS RELATED THERETO, BY VIRTUE OF THE EXEMPTION AFFORDED DRILLING FLUIDS, PRODUCED WATERS, AND OTHER WASTE ASSOCIATED WITH THE EXPLORATION, DEVELOPMENT OR PRODUCTION OF CRUDE OIL OR NATURAL GAS OR GEOTHERMAL ENERGY.

ALSO AS A CONDITION TO SUNDANCE SERVICES, INC.'S ACCEPTANCE OF THE MATERIALS SHIPPED WITH THIS JOB TICKET, TRANSPORTER REPRESENTS AND WARRANTS THAT ONLY THE MATERIAL DELIVERED BY OPERATOR/SHIPPER TO TRANSPORTER IS NOW DELIVERED BY TRANSPORTER TO SUNDANCE SERVICES, INC.'S FACILITY FOR DISPOSAL.

**THIS WILL CERTIFY** that the above Transporter loaded the material represented by this Transporter Statement at the above described location, and that it was tendered by the above described shipper. This will certify that no additional materials were added to this load, and that the material was delivered without incident.

**DRIVER:**

(SIGNATURE)

**FACILITY REPRESENTATIVE:**

(SIGNATURE)

White - Sundance

Canary - Sundance Acct #1

Pink - Transporter

Reorder from: Vertigo Creative Services LLC • www.VertigoCreative.com • Form#SDI-004c

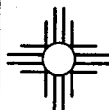

**SUNDANCE SERVICES WEST, INC.**

P.O. Box 1737 Eunice, New Mexico 88231  
Business: (575) 394-2511 • Disposal: (575) 390-7842

**TICKET No. 697320**  
12334

|  |                              |
|--|------------------------------|
| LEASE OPERATOR/SHIPPER/COMPANY: <u>Morning Star</u>  | DATE: <u>6/18/2024</u>       |
| LEASE NAME: <u>VGWU SAT 2 Battery</u>                | TIME: <u>11:50 AM/PM</u>     |
| RIG NAME & NUMBER:                                   | VEHICLE NO: <u>697</u>       |
| TRANSPORTER COMPANY: <u>Trinity</u>                  | PHONE:                       |
| GENERATOR COMPANY MAN'S NAME: <u>Brian Rodriguez</u> | PHONE: <u>(682) 346 5911</u> |

**CHARGE TO:** Morning Star

**TYPE OF MATERIAL**

|                                       |   |                                  |  |
|---------------------------------------|---|----------------------------------|--|
| <input type="checkbox"/> Tank Bottoms | <input type="checkbox"/> Drilling Fluids              | <input type="checkbox"/> Rinsate | <input type="checkbox"/> BS&W Content: |
| <input type="checkbox"/> Solids       | <input checked="" type="checkbox"/> Contaminated Soil | <input type="checkbox"/> Jet Out |  |

Description: OD

**VOLUME OF MATERIAL**

|                                      |  |                                |
|--------------------------------------|--|--------------------------------|
| <input type="checkbox"/> BBLS. _____ | <input checked="" type="checkbox"/> YARD <u>20</u> | <input type="checkbox"/> _____ |
|--------------------------------------|--|--------------------------------|

**RRC or API #** C-133# NM

**STICKERS, CODES, NUMBERS, ETC.**

AS A CONDITION TO SUNDANCE SERVICES, INC.'S ACCEPTANCE OF THE MATERIALS SHIPPED WITH THIS JOB TICKET, OPERATOR/SHIPPER REPRESENTS AND WARRANTS THAT THE WASTE MATERIAL SHIPPED HEREWITH IS MATERIAL EXEMPT FROM THE RESOURCE, CONSERVATION AND RECOVERY ACT OF 1976, AS AMENDED FROM TIME TO TIME, 40 U.S.C. § 6901, et seq., THE NM HEALTH AND SAF. CODE § 361.001 et seq., AND REGULATIONS RELATED THERETO, BY VIRTUE OF THE EXEMPTION AFFORDED DRILLING FLUIDS, PRODUCED WATERS, AND OTHER WASTE ASSOCIATED WITH THE EXPLORATION, DEVELOPMENT OR PRODUCTION OF CRUDE OIL OR NATURAL GAS OR GEOTHERMAL ENERGY.

ALSO AS A CONDITION TO SUNDANCE SERVICES, INC.'S ACCEPTANCE OF THE MATERIALS SHIPPED WITH THIS JOB TICKET, TRANSPORTER REPRESENTS AND WARRANTS THAT ONLY THE MATERIAL DELIVERED BY OPERATOR/SHIPPER TO TRANSPORTER IS NOW DELIVERED BY TRANSPORTER TO SUNDANCE SERVICES, INC.'S FACILITY FOR DISPOSAL.

**THIS WILL CERTIFY** that the above Transporter loaded the material represented by this Transporter Statement at the above described location, and that it was tendered by the above described shipper. This will certify that no additional materials were added to this load, and that the material was delivered without incident.

**DRIVER:** Hugo Olivarez  
(SIGNATURE)

**FACILITY REPRESENTATIVE:** Esferania P.  
(SIGNATURE)

White - Sundance

Canary - Sundance Acct #1

Pink - Transporter

Reorder from: Vertigo Creative Services LLC • www.VertigoCreative.com • Form#SDI-004c

**SUNDANCE SERVICES WEST, INC.**

P.O. Box 1737 Eunice, New Mexico 88231  
Business: (575) 394-2511 • Disposal: (575) 390-7842

**TICKET No. 697294**
**13063**

|  |                             |
|--|-----------------------------|
| LEASE OPERATOR/SHIPPER/COMPANY: <b>Morning Star</b>    | DATE: <b>6/18/2024</b>      |
| LEASE NAME: <b>VGWU SAT 2 Battery</b>                  | TIME: <b>9:04 AM/PM</b>     |
| RIG NAME & NUMBER:                                     | VEHICLE NO: <b>526706</b>   |
| TRANSPORTER COMPANY: <b>Trinity</b>                    | PHONE:                      |
| GENERATOR COMPANY MAN'S NAME: <b>Brandon Rodríguez</b> | PHONE: <b>(682) 3465916</b> |

**CHARGE TO: Morning Star**

**TYPE OF MATERIAL**    ☐ Tank Bottoms    ☐ Drilling Fluids    ☐ Rinsate    ☐ BS&W Content:  
☐ Solids    ☒ Contaminated Soil    ☐ Jet Out    \_\_\_\_\_  
 Description: \_\_\_\_\_ **CD**

**VOLUME OF MATERIAL**    ☐ BBLs. \_\_\_\_\_ :    ☒ YARD **20** :    ☐ \_\_\_\_\_

**RRC or API #**
**C-133# NM**
**STICKERS, CODES, NUMBERS, ETC.**

AS A CONDITION TO SUNDANCE SERVICES, INC.'S ACCEPTANCE OF THE MATERIALS SHIPPED WITH THIS JOB TICKET, OPERATOR/SHIPPER REPRESENTS AND WARRANTS THAT THE WASTE MATERIAL SHIPPED HERewith IS MATERIAL EXEMPT FROM THE RESOURCE, CONSERVATION AND RECOVERY ACT OF 1976, AS AMENDED FROM TIME TO TIME, 40 U.S.C. § 6901, et seq., THE NM HEALTH AND SAF. CODE § 361.001 et seq., AND REGULATIONS RELATED THERETO, BY VIRTUE OF THE EXEMPTION AFFORDED DRILLING FLUIDS, PRODUCED WATERS, AND OTHER WASTE ASSOCIATED WITH THE EXPLORATION, DEVELOPMENT OR PRODUCTION OF CRUDE OIL OR NATURAL GAS OR GEOTHERMAL ENERGY.

ALSO AS A CONDITION TO SUNDANCE SERVICES, INC.'S ACCEPTANCE OF THE MATERIALS SHIPPED WITH THIS JOB TICKET, TRANSPORTER REPRESENTS AND WARRANTS THAT ONLY THE MATERIAL DELIVERED BY OPERATOR/SHIPPER TO TRANSPORTER IS NOW DELIVERED BY TRANSPORTER TO SUNDANCE SERVICES, INC.'S FACILITY FOR DISPOSAL.

**THIS WILL CERTIFY** that the above Transporter loaded the material represented by this Transporter Statement at the above described location, and that it was tendered by the above described shipper. This will certify that no additional materials were added to this load, and that the material was delivered without incident.

**DRIVER:**

(SIGNATURE)

**FACILITY REPRESENTATIVE:**

(SIGNATURE)

White - Sundance

Canary - Sundance Acct #1

Pink - Transporter



**SUNDANCE SERVICES WEST, INC.**

P.O. Box 1737 Eunice, New Mexico 88231  
Business: (575) 394-2511 • Disposal: (575) 390-7842

**TICKET No. 697295**
**12334**

|  |                             |
|--|-----------------------------|
| LEASE OPERATOR/SHIPPER/COMPANY: <b>Morning Star</b>    | DATE: <b>6/18/2024</b>      |
| LEASE NAME: <b>VGWU SAT 2 Battery</b>                  | TIME: <b>9:06</b> (AM/PM)   |
| RIG NAME & NUMBER:                                     | VEHICLE NO: <b>697</b>      |
| TRANSPORTER COMPANY: <b>Trinity</b>                    | PHONE:                      |
| GENERATOR COMPANY MAN'S NAME: <b>Kevin Bennett</b>     | PHONE: <b>(575) 5138150</b> |
| CHARGE TO: <b>Morning Star Blanket 2 (682) 3165911</b> |                             |

**TYPE OF MATERIAL**

|                                       |   |                                  |  |
|---------------------------------------|---|----------------------------------|--|
| <input type="checkbox"/> Tank Bottoms | <input type="checkbox"/> Drilling Fluids              | <input type="checkbox"/> Rinsate | <input type="checkbox"/> BS&W Content: |
| <input type="checkbox"/> Solids       | <input checked="" type="checkbox"/> Contaminated Soil | <input type="checkbox"/> Jet Out |  |

Description: **Oil**

**VOLUME OF MATERIAL**

|                                      |  |                                |
|--------------------------------------|--|--------------------------------|
| <input type="checkbox"/> BBLs. _____ | <input checked="" type="checkbox"/> YARD <b>20</b> | <input type="checkbox"/> _____ |
|--------------------------------------|--|--------------------------------|

**RRC or API #**
**C-133# NM**
**STICKERS, CODES, NUMBERS, ETC.**

AS A CONDITION TO SUNDANCE SERVICES, INC.'S ACCEPTANCE OF THE MATERIALS SHIPPED WITH THIS JOB TICKET, OPERATOR/SHIPPER REPRESENTS AND WARRANTS THAT THE WASTE MATERIAL SHIPPED HERewith IS MATERIAL EXEMPT FROM THE RESOURCE, CONSERVATION AND RECOVERY ACT OF 1976, AS AMENDED FROM TIME TO TIME, 40 U.S.C. § 6901, et seq., THE NM HEALTH AND SAF. CODE § 361.001 et seq., AND REGULATIONS RELATED THERETO, BY VIRTUE OF THE EXEMPTION AFFORDED DRILLING FLUIDS, PRODUCED WATERS, AND OTHER WASTE ASSOCIATED WITH THE EXPLORATION, DEVELOPMENT OR PRODUCTION OF CRUDE OIL OR NATURAL GAS OR GEOTHERMAL ENERGY.

ALSO AS A CONDITION TO SUNDANCE SERVICES, INC.'S ACCEPTANCE OF THE MATERIALS SHIPPED WITH THIS JOB TICKET, TRANSPORTER REPRESENTS AND WARRANTS THAT ONLY THE MATERIAL DELIVERED BY OPERATOR/SHIPPER TO TRANSPORTER IS NOW DELIVERED BY TRANSPORTER TO SUNDANCE SERVICES, INC.'S FACILITY FOR DISPOSAL.

**THIS WILL CERTIFY** that the above Transporter loaded the material represented by this Transporter Statement at the above described location, and that it was tendered by the above described shipper. This will certify that no additional materials were added to this load, and that the material was delivered without incident.

**DRIVER:**

(SIGNATURE)

**FACILITY REPRESENTATIVE:**

(SIGNATURE)

White - Sundance

Canary - Sundance Acct #1

Pink - Transporter

Reorder from: Vertigo Creative Services LLC • www.VertigoCreative.com • Form#SDI-004c

**SUNDANCE SERVICES WEST, INC.**

P.O. Box 1737 Eunice, New Mexico 88231

Business: (575) 394-2511 • Disposal: (575) 390-7842

TICKET No. 697349

1306

|   |                      |
|---|----------------------|
| LEASE OPERATOR/SHIPPER/COMPANY: Morning Star          | DATE: 6/18/2024      |
| LEASE NAME: V6WU SAT 2 Battle                         | TIME: 2:49 AM (PM)   |
| RIG NAME & NUMBER:                                    | VEHICLE NO: 526706   |
| TRANSPORTER COMPANY: Trinity                          | PHONE:               |
| GENERATOR COMPANY MAN'S NAME: Kevin Bennett / Brandon | PHONE: (575) 5138156 |
| CHARGE TO: Morning Star Rodriguez                     |                      |

**TYPE OF MATERIAL**

☐ Tank Bottoms ☒ Drilling Fluids ☐ Rinsate ☐ BS&W Content:  
☐ Solids ☒ Contaminated Soil ☐ Jet Out

Description: CD

**VOLUME OF MATERIAL**

☐ BBLs. : ☒ YARD 20 : ☐

RRC or API #

C-133# NM

**STICKERS, CODES, NUMBERS, ETC.**

AS A CONDITION TO SUNDANCE SERVICES, INC.'S ACCEPTANCE OF THE MATERIALS SHIPPED WITH THIS JOB TICKET, OPERATOR/SHIPPER REPRESENTS AND WARRANTS THAT THE WASTE MATERIAL SHIPPED HEREWITH IS MATERIAL EXEMPT FROM THE RESOURCE, CONSERVATION AND RECOVERY ACT OF 1976, AS AMENDED FROM TIME TO TIME, 40 U.S.C. § 6901, et seq., THE NM HEALTH AND SAF. CODE § 361.001 et seq., AND REGULATIONS RELATED THERETO, BY VIRTUE OF THE EXEMPTION AFFORDED DRILLING FLUIDS, PRODUCED WATERS, AND OTHER WASTE ASSOCIATED WITH THE EXPLORATION, DEVELOPMENT OR PRODUCTION OF CRUDE OIL OR NATURAL GAS OR GEOTHERMAL ENERGY.

ALSO AS A CONDITION TO SUNDANCE SERVICES, INC.'S ACCEPTANCE OF THE MATERIALS SHIPPED WITH THIS JOB TICKET, TRANSPORTER REPRESENTS AND WARRANTS THAT ONLY THE MATERIAL DELIVERED BY OPERATOR/SHIPPER TO TRANSPORTER IS NOW DELIVERED BY TRANSPORTER TO SUNDANCE SERVICES, INC.'S FACILITY FOR DISPOSAL.

**THIS WILL CERTIFY** that the above Transporter loaded the material represented by this Transporter Statement at the above described location, and that it was tendered by the above described shipper. This will certify that no additional materials were added to this load, and that the material was delivered without incident.

DRIVER: (Signature)

(SIGNATURE)

FACILITY REPRESENTATIVE: (Signature)

(SIGNATURE)

White - Sundance

Canary - Sundance Acct #1

Pink - Transporter

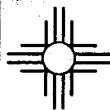
**SUNDANCE SERVICES WEST, INC.**

P.O. Box 1737 Eunice, New Mexico 88231  
Business: (575) 394-2511 • Disposal: (575) 390-7842

**TICKET No. 697356**

|  |                                     |
|--|-------------------------------------|
| LEASE OPERATOR/SHIPPER/COMPANY: <u>Morning Star</u>    | DATE: <u>6/18/2024</u>              |
| LEASE NAME: <u>UGWU SAT 2 Battery</u>                  | TIME: <u>3:13</u> AM/PM <u>(PM)</u> |
| RIG NAME & NUMBER:                                     | VEHICLE NO: <u>697</u>              |
| TRANSPORTER COMPANY: <u>Trinity</u>                    | PHONE:                              |
| GENERATOR COMPANY MAN'S NAME: <u>Blondan Rodriguez</u> | PHONE: <u>(575) 5138156</u>         |

**CHARGE TO:** Morning Star Kevin Bennett

**TYPE OF MATERIAL**

|                                       |   |                                  |  |
|---------------------------------------|---|----------------------------------|--|
| <input type="checkbox"/> Tank Bottoms | <input type="checkbox"/> Drilling Fluids              | <input type="checkbox"/> Rinsate | <input type="checkbox"/> BS&W Content: |
| <input type="checkbox"/> Solids       | <input checked="" type="checkbox"/> Contaminated Soil | <input type="checkbox"/> Jet Out |  |

Description: OD

**VOLUME OF MATERIAL**

|                                      |  |                                |
|--------------------------------------|--|--------------------------------|
| <input type="checkbox"/> BBLs. _____ | <input checked="" type="checkbox"/> YARD <u>20</u> | <input type="checkbox"/> _____ |
|--------------------------------------|--|--------------------------------|

**RRC or API #**
**C-133#** UM
**STICKERS, CODES, NUMBERS, ETC.**

AS A CONDITION TO SUNDANCE SERVICES, INC.'S ACCEPTANCE OF THE MATERIALS SHIPPED WITH THIS JOB TICKET, OPERATOR/SHIPPER REPRESENTS AND WARRANTS THAT THE WASTE MATERIAL SHIPPED HERewith IS MATERIAL EXEMPT FROM THE RESOURCE, CONSERVATION AND RECOVERY ACT OF 1976, AS AMENDED FROM TIME TO TIME, 40 U.S.C. § 6901, et seq., THE NM HEALTH AND SAF. CODE § 361.001 et seq., AND REGULATIONS RELATED THERETO, BY VIRTUE OF THE EXEMPTION AFFORDED DRILLING FLUIDS, PRODUCED WATERS, AND OTHER WASTE ASSOCIATED WITH THE EXPLORATION, DEVELOPMENT OR PRODUCTION OF CRUDE OIL OR NATURAL GAS OR GEOTHERMAL ENERGY.

ALSO AS A CONDITION TO SUNDANCE SERVICES, INC.'S ACCEPTANCE OF THE MATERIALS SHIPPED WITH THIS JOB TICKET, TRANSPORTER REPRESENTS AND WARRANTS THAT ONLY THE MATERIAL DELIVERED BY OPERATOR/SHIPPER TO TRANSPORTER IS NOW DELIVERED BY TRANSPORTER TO SUNDANCE SERVICES, INC.'S FACILITY FOR DISPOSAL.

**THIS WILL CERTIFY** that the above Transporter loaded the material represented by this Transporter Statement at the above described location, and that it was tendered by the above described shipper. This will certify that no additional materials were added to this load, and that the material was delivered without incident.

**DRIVER:**
Hugo Olivarez

(SIGNATURE)

**FACILITY REPRESENTATIVE:**
Estefania P.

(SIGNATURE)

White - Sundance

Canary - Sundance Acct #1

Pink - Transporter

Reorder from: Vertigo Creative Services LLC • www.VertigoCreative.com • Form#SDI-004c



# SUNDANCE SERVICES WEST, INC.

P.O. Box 1737 Eunice, New Mexico 88231

Business: (575) 394-2511 • Disposal: (575) 390-7842

TICKET No. 697835

13169

LEASE OPERATOR/SHIPPER/COMPANY:

Cross Timber

DATE: 6-25-24

LEASE NAME:

UGWU Sat 2 Batt

TIME: 11:30 AM/PM

RIG NAME &amp; NUMBER:

VEHICLE NO: 702

TRANSPORTER COMPANY:

Trinity

PHONE:

GENERATOR COMPANY MAN'S NAME:

Kevin B.

PHONE: 575-513-8150

CHARGE TO:

Crossing Timber S

**TYPE OF MATERIAL**
☐ Tank Bottoms☐ Drilling Fluids☐ Rinsate☐ BS&W Content:☐ Solids☒ Contaminated Soil☐ Jet Out

Description:

OD

**VOLUME OF MATERIAL**
☐ BBLs. \_\_\_\_\_ :☒ YARD 20 :☐ \_\_\_\_\_ :

RRC or API #

C-133#

Nm

## STICKERS, CODES, NUMBERS, ETC.

AS A CONDITION TO SUNDANCE SERVICES, INC.'S ACCEPTANCE OF THE MATERIALS SHIPPED WITH THIS JOB TICKET, OPERATOR/SHIPPER REPRESENTS AND WARRANTS THAT THE WASTE MATERIAL SHIPPED HEREWITH IS MATERIAL EXEMPT FROM THE RESOURCE, CONSERVATION AND RECOVERY ACT OF 1976, AS AMENDED FROM TIME TO TIME, 40 U.S.C. § 6901, et seq., THE NM HEALTH AND SAF. CODE § 361.001 et seq., AND REGULATIONS RELATED THERETO, BY VIRTUE OF THE EXEMPTION AFFORDED DRILLING FLUIDS, PRODUCED WATERS, AND OTHER WASTE ASSOCIATED WITH THE EXPLORATION, DEVELOPMENT OR PRODUCTION OF CRUDE OIL OR NATURAL GAS OR GEOTHERMAL ENERGY.

ALSO AS A CONDITION TO SUNDANCE SERVICES, INC.'S ACCEPTANCE OF THE MATERIALS SHIPPED WITH THIS JOB TICKET, TRANSPORTER REPRESENTS AND WARRANTS THAT ONLY THE MATERIAL DELIVERED BY OPERATOR/SHIPPER TO TRANSPORTER IS NOW DELIVERED BY TRANSPORTER TO SUNDANCE SERVICES, INC.'S FACILITY FOR DISPOSAL.

**THIS WILL CERTIFY** that the above Transporter loaded the material represented by this Transporter Statement at the above described location, and that it was tendered by the above described shipper. This will certify that no additional materials were added to this load, and that the material was delivered without incident.

DRIVER:

(SIGNATURE)

FACILITY REPRESENTATIVE:

(SIGNATURE)

White - Sundance

Canary - Sundance Acct #1

Pink - Transporter

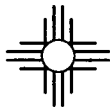

# SUNDANCE SERVICES WEST, INC.

P.O. Box 1737 Eunice, New Mexico 88231  
Business: (575) 394-2511 • Disposal: (575) 390-7842

TICKET No. **697863**  
**13169**

LEASE OPERATOR/SHIPPER/COMPANY:

DATE: **6-25-24**

LEASE NAME:

**UGWU sat 2 Battery**

TIME: **2346** AM/PM

RIG NAME &amp; NUMBER:

VEHICLE NO: **702**

TRANSPORTER COMPANY:

**Trinity**

PHONE:

GENERATOR COMPANY MAN'S NAME:

**Kevin B.**

PHONE:

CHARGE TO:

TYPE OF  
MATERIAL

☐ Tank Bottoms

☐ Drilling Fluids

☐ Rinsate

☐ BS&W Content:

☐ Solids

☒ Contaminated Soil

☐ Jet Out

Description:

**OD**

VOLUME OF  
MATERIAL

☐ BBLs. \_\_\_\_\_ :

☒ YARD

**20**

☐ \_\_\_\_\_ :

RRC or API #

C-133#

**Nm**

## STICKERS, CODES, NUMBERS, ETC.

AS A CONDITION TO SUNDANCE SERVICES, INC.'S ACCEPTANCE OF THE MATERIALS SHIPPED WITH THIS JOB TICKET, OPERATOR/SHIPPER REPRESENTS AND WARRANTS THAT THE WASTE MATERIAL SHIPPED HERewith IS MATERIAL EXEMPT FROM THE RESOURCE, CONSERVATION AND RECOVERY ACT OF 1976, AS AMENDED FROM TIME TO TIME, 40 U.S.C. § 6901, et seq., THE NM HEALTH AND SAF. CODE § 361.001 et seq., AND REGULATIONS RELATED THERETO, BY VIRTUE OF THE EXEMPTION AFFORDED DRILLING FLUIDS, PRODUCED WATERS, AND OTHER WASTE ASSOCIATED WITH THE EXPLORATION, DEVELOPMENT OR PRODUCTION OF CRUDE OIL OR NATURAL GAS OR GEOTHERMAL ENERGY.

ALSO AS A CONDITION TO SUNDANCE SERVICES, INC.'S ACCEPTANCE OF THE MATERIALS SHIPPED WITH THIS JOB TICKET, TRANSPORTER REPRESENTS AND WARRANTS THAT ONLY THE MATERIAL DELIVERED BY OPERATOR/SHIPPER TO TRANSPORTER IS NOW DELIVERED BY TRANSPORTER TO SUNDANCE SERVICES, INC.'S FACILITY FOR DISPOSAL.

**THIS WILL CERTIFY** that the above Transporter loaded the material represented by this Transporter Statement at the above described location, and that it was tendered by the above described shipper. This will certify that no additional materials were added to this load, and that the material was delivered without incident.

DRIVER:

(SIGNATURE)

FACILITY REPRESENTATIVE:

(SIGNATURE)

White - Sundance

Canary - Sundance Acct #1

Pink - Transporter





# SUNDANCE SERVICES WEST, INC.

P.O. Box 1737 Eunice, New Mexico 88231

Business: (575) 394-2511 • Disposal: (575) 390-7842

TICKET No. 697811

13169

LEASE OPERATOR/SHIPPER/COMPANY:

DATE: 6-25-24

LEASE NAME:

UGWU sat 2 Battery

TIME: 8:41 AM/PM

RIG NAME &amp; NUMBER:

VEHICLE NO: 702

TRANSPORTER COMPANY:

Trinity

PHONE:

GENERATOR COMPANY MAN'S NAME:

Kevin Bennett

PHONE: 575-513-8150

CHARGE TO:

**TYPE OF MATERIAL**
☐ Tank Bottoms☐ Drilling Fluids☐ Rinsate☐ BS&W Content:☐ Solids☒ Contaminated Soil☐ Jet Out

Description:

OD

**VOLUME OF MATERIAL**
☐ BBLs. \_\_\_\_\_ :☒ YARD 20 :☐ \_\_\_\_\_ :

RRC or API #

C-133#

Nm

## STICKERS, CODES, NUMBERS, ETC.

AS A CONDITION TO SUNDANCE SERVICES, INC.'S ACCEPTANCE OF THE MATERIALS SHIPPED WITH THIS JOB TICKET, OPERATOR/SHIPPER REPRESENTS AND WARRANTS THAT THE WASTE MATERIAL SHIPPED HERewith IS MATERIAL EXEMPT FROM THE RESOURCE, CONSERVATION AND RECOVERY ACT OF 1976, AS AMENDED FROM TIME TO TIME, 40 U.S.C. § 6901, et seq., THE NM HEALTH AND SAF. CODE § 361.001 et seq., AND REGULATIONS RELATED THERETO, BY VIRTUE OF THE EXEMPTION AFFORDED DRILLING FLUIDS, PRODUCED WATERS, AND OTHER WASTE ASSOCIATED WITH THE EXPLORATION, DEVELOPMENT OR PRODUCTION OF CRUDE OIL OR NATURAL GAS OR GEOTHERMAL ENERGY.

ALSO AS A CONDITION TO SUNDANCE SERVICES, INC.'S ACCEPTANCE OF THE MATERIALS SHIPPED WITH THIS JOB TICKET, TRANSPORTER REPRESENTS AND WARRANTS THAT ONLY THE MATERIAL DELIVERED BY OPERATOR/SHIPPER TO TRANSPORTER IS NOW DELIVERED BY TRANSPORTER TO SUNDANCE SERVICES, INC.'S FACILITY FOR DISPOSAL.

**THIS WILL CERTIFY** that the above Transporter loaded the material represented by this Transporter Statement at the above described location, and that it was tendered by the above described shipper. This will certify that no additional materials were added to this load, and that the material was delivered without incident.

DRIVER:

(SIGNATURE)

FACILITY REPRESENTATIVE:

(SIGNATURE)

White - Sundance

Canary - Sundance Acct #1

Pink - Transporter

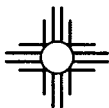
**SUNDANCE SERVICES WEST, INC.**

P.O. Box 1737 Eunice, New Mexico 88231  
 Business: (575) 394-2511 • Disposal: (575) 390-7842

**TICKET No. 697882**  
 13169

|   |                                    |
|---|------------------------------------|
| LEASE OPERATOR/SHIPPER/COMPAN: <u>Mornings Star</u> | DATE: <u>6-25-24</u>               |
| LEASE NAME: <u>W-S-W West Property</u>              | TIME: <u>5:11</u> AM/PM <u>(M)</u> |
| RIG NAME & NUMBER:                                  | VEHICLE NO: <u>526702</u>          |
| TRANSPORTER COMPANY: <u>Trinity</u>                 | PHONE:                             |
| GENERATOR COMPANY MAN'S NAME: <u>Kevin Benne</u>    | PHONE:                             |

**CHARGE TO:** Mornings Star

|                         |                                       |   |                                  |  |
|-------------------------|---------------------------------------|---|----------------------------------|--|
| <b>TYPE OF MATERIAL</b> | <input type="checkbox"/> Tank Bottoms | <input type="checkbox"/> Drilling Fluids              | <input type="checkbox"/> Rinsate | <input type="checkbox"/> BS&W Content: |
|                         | <input type="checkbox"/> Solids       | <input checked="" type="checkbox"/> Contaminated Soil | <input type="checkbox"/> Jet Out |  |
| Description: <u>OD</u>  |                                       |   |                                  |  |

|                           |  |  |                                  |
|---------------------------|--|--|----------------------------------|
| <b>VOLUME OF MATERIAL</b> | <input type="checkbox"/> BBLs. _____ : | <input checked="" type="checkbox"/> YARD <u>20</u> : | <input type="checkbox"/> _____ : |
|---------------------------|--|--|----------------------------------|

|              |        |            |
|--------------|--------|------------|
| RRC or API # | C-133# | <u>N N</u> |
|--------------|--------|------------|

**STICKERS, CODES, NUMBERS, ETC.**

AS A CONDITION TO SUNDANCE SERVICES, INC.'S ACCEPTANCE OF THE MATERIALS SHIPPED WITH THIS JOB TICKET, OPERATOR/SHIPPER REPRESENTS AND WARRANTS THAT THE WASTE MATERIAL SHIPPED HERewith IS MATERIAL EXEMPT FROM THE RESOURCE, CONSERVATION AND RECOVERY ACT OF 1976, AS AMENDED FROM TIME TO TIME, 40 U.S.C. § 6901, et seq., THE NM HEALTH AND SAF. CODE § 361.001 et seq., AND REGULATIONS RELATED THERETO, BY VIRTUE OF THE EXEMPTION AFFORDED DRILLING FLUIDS, PRODUCED WATERS, AND OTHER WASTE ASSOCIATED WITH THE EXPLORATION, DEVELOPMENT OR PRODUCTION OF CRUDE OIL OR NATURAL GAS OR GEOTHERMAL ENERGY.

ALSO AS A CONDITION TO SUNDANCE SERVICES, INC.'S ACCEPTANCE OF THE MATERIALS SHIPPED WITH THIS JOB TICKET. TRANSPORTER REPRESENTS AND WARRANTS THAT ONLY THE MATERIAL DELIVERED BY OPERATOR/SHIPPER TO TRANSPORTER IS NOW DELIVERED BY TRANSPORTER TO SUNDANCE SERVICES, INC.'S FACILITY FOR DISPOSAL.

**THIS WILL CERTIFY** that the above Transporter loaded the material represented by this Transporter Statement at the above described location, and that it was tendered by the above described shipper. This will certify that no additional materials were added to this load; and that the material was delivered without incident.

DRIVER: \_\_\_\_\_

(SIGNATURE)

FACILITY REPRESENTATIVE: R Aguirre

(SIGNATURE)

White - Sundance

Canary - Sundance Acct #1

Pink - Transporter

Reorder from: Vertigo Creative Services LLC • www.VertigoCreative.com • Form#SDI-004c

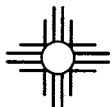

# SUNDANCE SERVICES WEST, INC.

P.O. Box 1737 Eunice, New Mexico 88231  
Business: (575) 394-2511 • Disposal: (575) 390-7842

TICKET No. 697901

Morning Star 13647

LEASE OPERATOR/SHIPPER/COMPANY:

~~Cross Timbers~~

DATE: 6-26-24

LEASE NAME:

UGWU sat 2 Battery

TIME: 8:38 AM/PM

RIG NAME & NUMBER:

VEHICLE NO: 702

TRANSPORTER COMPANY:

Trinity

PHONE:

GENERATOR COMPANY MAN'S NAME:

Kevin Bennett

PHONE: 575 513 8150

CHARGE TO:

~~Cross Timbers~~ Morning Star

TYPE OF MATERIAL

☐ Tank Bottoms

☐ Drilling Fluids

☐ Rinsate

☐ BS&W Content:

☐ Solids

☒ Contaminated Soil

☐ Jet Out

Description:

DD

VOLUME OF MATERIAL

☐ BBLs. \_\_\_\_\_ :

YARD 20

☐ \_\_\_\_\_ :

RRC or API #

C-133#

Nm

## STICKERS, CODES, NUMBERS, ETC.

AS A CONDITION TO SUNDANCE SERVICES, INC.'S ACCEPTANCE OF THE MATERIALS SHIPPED WITH THIS JOB TICKET, OPERATOR/SHIPPER REPRESENTS AND WARRANTS THAT THE WASTE MATERIAL SHIPPED HERewith IS MATERIAL EXEMPT FROM THE RESOURCE, CONSERVATION AND RECOVERY ACT OF 1976, AS AMENDED FROM TIME TO TIME, 40 U.S.C. § 6901, et seq., THE NM HEALTH AND SAF. CODE § 361.001 et seq., AND REGULATIONS RELATED THERETO, BY VIRTUE OF THE EXEMPTION AFFORDED DRILLING FLUIDS, PRODUCED WATERS, AND OTHER WASTE ASSOCIATED WITH THE EXPLORATION, DEVELOPMENT OR PRODUCTION OF CRUDE OIL OR NATURAL GAS OR GEOTHERMAL ENERGY.

ALSO AS A CONDITION TO SUNDANCE SERVICES, INC.'S ACCEPTANCE OF THE MATERIALS SHIPPED WITH THIS JOB TICKET, TRANSPORTER REPRESENTS AND WARRANTS THAT ONLY THE MATERIAL DELIVERED BY OPERATOR/SHIPPER TO TRANSPORTER IS NOW DELIVERED BY TRANSPORTER TO SUNDANCE SERVICES, INC.'S FACILITY FOR DISPOSAL.

**THIS WILL CERTIFY** that the above Transporter loaded the material represented by this Transporter Statement at the above described location, and that it was tendered by the above described shipper. This will certify that no additional materials were added to this load, and that the material was delivered without incident.

DRIVER:

(SIGNATURE)

FACILITY REPRESENTATIVE:

(SIGNATURE)

White - Sundance

Canary - Sundance Acct #1

Pink - Transporter

Reorder from: Vertigo Creative Services LLC • www.VertigoCreative.com • Form#SDI-004c

**SUNDANCE SERVICES WEST, INC.**

P.O. Box 1737 Eunice, New Mexico 88231

Business: (575) 394-2511 • Disposal: (575) 390-7842

**TICKET No. 697926**

LEASE OPERATOR/SHIPPER/COMPANY:

LEASE NAME:

RIG NAME &amp; NUMBER:

TRANSPORTER COMPANY:

GENERATOR COMPANY MAN'S NAME:

DATE:

TIME:

VEHICLE NO:

**CHARGE TO:****TYPE OF MATERIAL**☐ Tank Bottoms☐ Drilling Fluids☐ Rinsate☐ BS&W Content:☐ Solids☒ Contaminated Soil☐ Jet Out

Description:

**VOLUME OF MATERIAL**☐ BBLs. \_\_\_\_\_ :☒ YARD 20 :☐ \_\_\_\_\_ :

RRC or API #

C-133#

Nm

**STICKERS, CODES, NUMBERS, ETC.**

AS A CONDITION TO SUNDANCE SERVICES, INC.'S ACCEPTANCE OF THE MATERIALS SHIPPED WITH THIS JOB TICKET, OPERATOR/SHIPPER REPRESENTS AND WARRANTS THAT THE WASTE MATERIAL SHIPPED HERewith IS MATERIAL EXEMPT FROM THE RESOURCE, CONSERVATION AND RECOVERY ACT OF 1976, AS AMENDED FROM TIME TO TIME, 40 U.S.C. § 6901, et seq., THE NM HEALTH AND SAF. CODE § 361.001 et seq., AND REGULATIONS RELATED THERETO, BY VIRTUE OF THE EXEMPTION AFFORDED DRILLING FLUIDS, PRODUCED WATERS, AND OTHER WASTE ASSOCIATED WITH THE EXPLORATION, DEVELOPMENT OR PRODUCTION OF CRUDE OIL OR NATURAL GAS OR GEOTHERMAL ENERGY.

ALSO AS A CONDITION TO SUNDANCE SERVICES, INC.'S ACCEPTANCE OF THE MATERIALS SHIPPED WITH THIS JOB TICKET, TRANSPORTER REPRESENTS AND WARRANTS THAT ONLY THE MATERIAL DELIVERED BY OPERATOR/SHIPPER TO TRANSPORTER IS NOW DELIVERED BY TRANSPORTER TO SUNDANCE SERVICES, INC.'S FACILITY FOR DISPOSAL.

**THIS WILL CERTIFY** that the above Transporter loaded the material represented by this Transporter Statement at the above described location, and that it was tendered by the above described shipper. This will certify that no additional materials were added to this load, and that the material was delivered without incident.

DRIVER:

(SIGNATURE)

FACILITY REPRESENTATIVE:

(SIGNATURE)

White - Sundance

Canary - Sundance Acct #1

Pink - Transporter

Reorder from: Vertigo Creative Services LLC • www.VertigoCreative.com • Form#SDI-004c



# SUNDANCE SERVICES WEST, INC.

P.O. Box 1737 Eunice, New Mexico 88231  
Business: (575) 394-2511 • Disposal: (575) 394-7842

TICKET No. **697958**

LEASE OPERATOR/SHIPPER/COMPANY: *Morning Star*

LEASE NAME: *UGWU Sat 2 Ball*

RIG NAME & NUMBER:

TRANSPORTER COMPANY: *Trinity*

GENERATOR COMPANY MAN'S NAME: *Kevin B.*

DATE: *6-26-24*

TIME: *2:46* AM/PM

VEHICLE NO: *702*

PHONE:

PHONE:

CHARGE TO: *Cross Timbers Morning Star*

TYPE OF MATERIAL

☐ Tank Bottoms

☐ Drilling Fluids

☐ Rinsate

☐ BS&W Content:

☐ Solids

☒ Contaminated Soil

☐ Jet Out

Description: *OD*

VOLUME OF MATERIAL

☐ BBLS. \_\_\_\_\_ :

☒ YARD *20* :

☐ \_\_\_\_\_

RRC or API #

C-133#

*NJM*

## STICKERS, CODES, NUMBERS, ETC.

AS A CONDITION TO SUNDANCE SERVICES, INC.'S ACCEPTANCE OF THE MATERIALS SHIPPED WITH THIS JOB TICKET, OPERATOR/SHIPPER REPRESENTS AND WARRANTS THAT THE WASTE MATERIAL SHIPPED HERewith IS MATERIAL EXEMPT FROM THE RESOURCE, CONSERVATION AND RECOVERY ACT OF 1976, AS AMENDED FROM TIME TO TIME, 40 U.S.C. § 6901, et seq., THE NM HEALTH AND SAF. CODE § 361.001 et seq., AND REGULATIONS RELATED THERETO, BY VIRTUE OF THE EXEMPTION AFFORDED DRILLING FLUIDS, PRODUCED WATERS, AND OTHER WASTE ASSOCIATED WITH THE EXPLORATION, DEVELOPMENT OR PRODUCTION OF CRUDE OIL OR NATURAL GAS OR GEOTHERMAL ENERGY.

ALSD AS A CONDITION TO SUNDANCE SERVICES, INC.'S ACCEPTANCE OF THE MATERIALS SHIPPED WITH THIS JOB TICKET. TRANSPORTER REPRESENTS AND WARRANTS THAT ONLY THE MATERIAL DELIVERED BY OPERATOR/SHIPPER TO TRANSPORTER IS NOW DELIVERED BY TRANSPORTER TO SUNDANCE SERVICES, INC.'S FACILITY FOR DISPOSAL.

**THIS WILL CERTIFY** that the above Transporter loaded the material represented by this Transporter Statement at the above described location, and that it was tendered by the above described shipper. This will certify that no additional materials were added to this load, and that the material was delivered without incident.

DRIVER: *[Signature]*

(SIGNATURE)

FACILITY REPRESENTATIVE: *Mia E.*

(SIGNATURE)

White - Sundance

Canary - Sundance Acct #1

Pink - Transporter

Reorder from: Vertigo Creative Services LLC • www.VertigoCreative.com • Form#SDI-004c

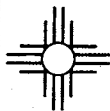

**SUNDANCE SERVICES WEST, INC.**

P.O. Box 1737 Eunice, New Mexico 88231

Business: (575) 394-2511 • Disposal: (575) 390-7842

**TICKET No. 697990**

13647

|  |  |                           |
|--|--|---------------------------|
| LEASE OPERATOR/SHIPPER/COMPANY: <u>Morning Star</u>    |  | DATE: <u>6-26-24</u>      |
| LEASE NAME: <u>VGW Sat 2 Bttry</u>                     |  | TIME: <u>5:15 AM</u> (PM) |
| RIG NAME & NUMBER:                                     |  | VEHICLE NO: <u>52602</u>  |
| TRANSPORTER COMPANY: <u>Trinity</u>                    |  | PHONE:                    |
| GENERATOR COMPANY MAN'S NAME: <u>Brandon Rodriguez</u> |  | PHONE:                    |

**CHARGE TO:** Morning Star**TYPE OF MATERIAL**

☐ Tank Bottoms    ☐ Drilling Fluids    ☐ Rinsate    ☐ BS&W Content:  
☐ Solids    ☒ Contaminated Soil    ☐ Jet Out

Description: OD**VOLUME OF MATERIAL**

☐ BBLs. \_\_\_\_\_ :    ☒ YARD 20 :    ☐ \_\_\_\_\_

RRC or API #

C-133#

**STICKERS, CODES, NUMBERS, ETC.**

AS A CONDITION TO SUNDANCE SERVICES, INC.'S ACCEPTANCE OF THE MATERIALS SHIPPED WITH THIS JOB TICKET, OPERATOR/SHIPPER REPRESENTS AND WARRANTS THAT THE WASTE MATERIAL SHIPPED HEREWIT IS MATERIAL EXEMPT FROM THE RESOURCE, CONSERVATION AND RECOVERY ACT OF 1976, AS AMENDED FROM TIME TO TIME, 40 U.S.C. § 6901, et seq., THE NM HEALTH AND SAF. CODE § 361.001 et seq., AND REGULATIONS RELATED THERETO, BY VIRTUE OF THE EXEMPTION AFFORDED DRILLING FLUIDS, PRODUCED WATERS, AND OTHER WASTE ASSOCIATED WITH THE EXPLORATION, DEVELOPMENT OR PRODUCTION OF CRUDE OIL OR NATURAL GAS OR GEOTHERMAL ENERGY.

ALSO AS A CONDITION TO SUNDANCE SERVICES, INC.'S ACCEPTANCE OF THE MATERIALS SHIPPED WITH THIS JOB TICKET, TRANSPORTER REPRESENTS AND WARRANTS THAT ONLY THE MATERIAL DELIVERED BY OPERATOR/SHIPPER TO TRANSPORTER IS NOW DELIVERED BY TRANSPORTER TO SUNDANCE SERVICES, INC.'S FACILITY FOR DISPOSAL.

**THIS WILL CERTIFY** that the above Transporter loaded the material represented by this Transporter Statement at the above described location, and that it was tendered by the above described shipper. This will certify that no additional materials were added to this load, and that the material was delivered without incident.

DRIVER: \_\_\_\_\_

(SIGNATURE)

FACILITY REPRESENTATIVE: Mia E.

(SIGNATURE)

White - Sundance

Canary - Sundance Acct #1

Pink - Transporter

Reorder from: Vertigo Creative Services LLC • www.VertigoCreative.com • Form#SDI-004c

**SUNDANCE SERVICES WEST, INC.**

P.O. Box 1737 Eunice, New Mexico 88231  
Business: (575) 394-2511 • Disposal: (575) 390-7842

**TICKET No. 698298**

13711

**LEASE OPERATOR/SHIPPER/COMPANY:**
**DATE:** 7/2/2024

**LEASE NAME:**

Morningside  
VGWU Sat 2 Battery

**TIME:** 8:14 AM/PM

**RIG NAME & NUMBER:**
**VEHICLE NO:** 706

**TRANSPORTER COMPANY:**

Trinity

**PHONE:**
**GENERATOR COMPANY MAN'S NAME:**

Brandon Rodriguez

**PHONE:** (682) 348-5911

**CHARGE TO:**

Morningside

**TYPE OF MATERIAL**
☐ Tank Bottoms

☐ Drilling Fluids

☐ Rinsate

☐ BS&W Content:

☐ Solids

☒ Contaminated Soil

☐ Jet Out

**Description:**

P OD

**VOLUME OF MATERIAL**
☐ BBLs. :

YARD 20 :

☐ :

**RRC or API #**

C-133# NM

**STICKERS, CODES, NUMBERS, ETC.**

AS A CONDITION TO SUNDANCE SERVICES, INC.'S ACCEPTANCE OF THE MATERIALS SHIPPED WITH THIS JOB TICKET, OPERATOR/SHIPPER REPRESENTS AND WARRANTS THAT THE WASTE MATERIAL SHIPPED HERewith IS MATERIAL EXEMPT FROM THE RESOURCE, CONSERVATION AND RECOVERY ACT OF 1976, AS AMENDED FROM TIME TO TIME, 40 U.S.C. § 6901, et seq., THE NM HEALTH AND SAF. CODE § 361.001 et seq., AND REGULATIONS RELATED THERETO, BY VIRTUE OF THE EXEMPTION AFFORDED DRILLING FLUIDS, PRODUCED WATERS, AND OTHER WASTE ASSOCIATED WITH THE EXPLORATION, DEVELOPMENT OR PRODUCTION OF CRUDE OIL OR NATURAL GAS OR GEOTHERMAL ENERGY.

ALSO AS A CONDITION TO SUNDANCE SERVICES, INC.'S ACCEPTANCE OF THE MATERIALS SHIPPED WITH THIS JOB TICKET, TRANSPORTER REPRESENTS AND WARRANTS THAT ONLY THE MATERIAL DELIVERED BY OPERATOR/SHIPPER TO TRANSPORTER IS NOW DELIVERED BY TRANSPORTER TO SUNDANCE SERVICES, INC.'S FACILITY FOR DISPOSAL.

**THIS WILL CERTIFY** that the above Transporter loaded the material represented by this Transporter Statement at the above described location, and that it was tendered by the above described shipper. This will certify that no additional materials were added to this load, and that the material was delivered without incident.

**DRIVER:**

(SIGNATURE)

**FACILITY REPRESENTATIVE:**

(SIGNATURE)

White - Sundance

Canary - Sundance Acct #1

Pink - Transporter

Reorder from: Vertigo Creative Services LLC • www.VertigoCreative.com • Form#SDI-004c

**SUNDANCE SERVICES WEST, INC.**

P.O. Box 1737 Eunice, New Mexico 88231  
 Business: (575) 394-2511 • Disposal: (575) 390-7842

**TICKET No. 698316**  
**13711**

|  |                             |
|--|-----------------------------|
| LEASE OPERATOR/SHIPPER/COMPANY: <b>Morningstar</b>       | DATE: <b>7/2/2024</b>       |
| LEASE NAME: <b>VGWU Sch 2 Battery</b>                    | TIME: <b>10:48 AM</b>       |
| RIG NAME & NUMBER:                                       | VEHICLE NO: <b>706</b>      |
| TRANSPORTER COMPANY: <b>Trinity</b>                      | PHONE:                      |
| GENERATOR COMPANY MAN'S NAME: <b>Blanchard Rodriguez</b> | PHONE: <b>(682) 3465911</b> |

**CHARGE TO:** **Morningstar**

**TYPE OF MATERIAL**

|                                       |   |                                  |  |
|---------------------------------------|---|----------------------------------|--|
| <input type="checkbox"/> Tank Bottoms | <input type="checkbox"/> Drilling Fluids              | <input type="checkbox"/> Rinsate | <input type="checkbox"/> BS&W Content: |
| <input type="checkbox"/> Solids       | <input checked="" type="checkbox"/> Contaminated Soil | <input type="checkbox"/> Jet Out |  |

Description: **POD**

**VOLUME OF MATERIAL**

☐ BBLs. \_\_\_\_\_ : ☒ YARD **20** : ☐ \_\_\_\_\_

RRC or API #

C-133# **NM**

**STICKERS, CODES, NUMBERS, ETC.**

AS A CONDITION TO SUNDANCE SERVICES, INC.'S ACCEPTANCE OF THE MATERIALS SHIPPED WITH THIS JOB TICKET, OPERATOR/SHIPPER REPRESENTS AND WARRANTS THAT THE WASTE MATERIAL SHIPPED HERewith IS MATERIAL EXEMPT FROM THE RESOURCE, CONSERVATION AND RECOVERY ACT OF 1976, AS AMENDED FROM TIME TO TIME, 40 U.S.C. § 6901, et seq., THE NM HEALTH AND SAF. CODE § 361.001 et seq., AND REGULATIONS RELATED THERETO, BY VIRTUE OF THE EXEMPTION AFFORDED DRILLING FLUIDS, PRODUCED WATERS, AND OTHER WASTE ASSOCIATED WITH THE EXPLORATION, DEVELOPMENT OR PRODUCTION OF CRUDE OIL OR NATURAL GAS OR GEOTHERMAL ENERGY.

ALSO AS A CONDITION TO SUNDANCE SERVICES, INC.'S ACCEPTANCE OF THE MATERIALS SHIPPED WITH THIS JOB TICKET, TRANSPORTER REPRESENTS AND WARRANTS THAT ONLY THE MATERIAL DELIVERED BY OPERATOR/SHIPPER TO TRANSPORTER IS NOW DELIVERED BY TRANSPORTER TO SUNDANCE SERVICES, INC.'S FACILITY FOR DISPOSAL.

**THIS WILL CERTIFY** that the above Transporter loaded the material represented by this Transporter Statement at the above described location, and that it was tendered by the above described shipper. This will certify that no additional materials were added to this load, and that the material was delivered without incident.

DRIVER: **Estefania P.**

(SIGNATURE)

FACILITY REPRESENTATIVE: **Estefania P.**

(SIGNATURE)

White - Sundance

Canary - Sundance Acct #1

Pink - Transporter

Reorder from: Vertigo Creative Services LLC • www.VertigoCreative.com • Form#SDI-004c



# SUNDANCE SERVICES WEST, INC.

P.O. Box 1737 Eunice, New Mexico 88231

Business: (575) 394-2511 • Disposal: (575) 390-7842

TICKET No. 698351

13711

|  |                                    |
|--|------------------------------------|
| LEASE OPERATOR/SHIPPER/COMPANY: <u>Morningslar</u>     | DATE: <u>7/2/2024</u>              |
| LEASE NAME: <u>V6WU 30H 2 Battery</u>                  | TIME: <u>1:52</u> AM/PM <u>(C)</u> |
| RIG NAME & NUMBER:                                     | VEHICLE NO: <u>706</u>             |
| TRANSPORTER COMPANY: <u>Triply</u>                     | PHONE:                             |
| GENERATOR COMPANY MAN'S NAME: <u>Brandon Rodriguez</u> | PHONE:                             |

CHARGE TO: Morningslar

|                        |                                       |   |                                  |  |
|------------------------|---------------------------------------|---|----------------------------------|--|
| TYPE OF MATERIAL       | <input type="checkbox"/> Tank Bottoms | <input type="checkbox"/> Drilling Fluids              | <input type="checkbox"/> Rinsate | <input type="checkbox"/> BS&W Content: |
|                        | <input type="checkbox"/> Solids       | <input checked="" type="checkbox"/> Contaminated Soil | <input type="checkbox"/> Jet Out |  |
| Description: <u>CD</u> |                                       |   |                                  |  |

|                    |                                      |  |                                |
|--------------------|--------------------------------------|--|--------------------------------|
| VOLUME OF MATERIAL | <input type="checkbox"/> BBLs. _____ | <input checked="" type="checkbox"/> YARD <u>20</u> | <input type="checkbox"/> _____ |
|--------------------|--------------------------------------|--|--------------------------------|

RRC or API #

C-133# NM

## STICKERS, CODES, NUMBERS, ETC.

AS A CONDITION TO SUNDANCE SERVICES, INC.'S ACCEPTANCE OF THE MATERIALS SHIPPED WITH THIS JOB TICKET, OPERATOR/SHIPPER REPRESENTS AND WARRANTS THAT THE WASTE MATERIAL SHIPPED HEREWITH IS MATERIAL EXEMPT FROM THE RESOURCE, CONSERVATION AND RECOVERY ACT OF 1976, AS AMENDED FROM TIME TO TIME, 40 U.S.C. § 6901, et seq., THE NM HEALTH AND SAF. CODE § 361.001 et seq., AND REGULATIONS RELATED THERETO, BY VIRTUE OF THE EXEMPTION AFFORDED DRILLING FLUIDS, PRODUCED WATERS, AND OTHER WASTE ASSOCIATED WITH THE EXPLORATION, DEVELOPMENT OR PRODUCTION OF CRUDE OIL OR NATURAL GAS OR GEOTHERMAL ENERGY.

ALSO AS A CONDITION TO SUNDANCE SERVICES, INC.'S ACCEPTANCE OF THE MATERIALS SHIPPED WITH THIS JOB TICKET, TRANSPORTER REPRESENTS AND WARRANTS THAT ONLY THE MATERIAL DELIVERED BY OPERATOR/SHIPPER TO TRANSPORTER IS NOW DELIVERED BY TRANSPORTER TO SUNDANCE SERVICES, INC.'S FACILITY FOR DISPOSAL.

**THIS WILL CERTIFY** that the above Transporter loaded the material represented by this Transporter Statement at the above described location, and that it was tendered by the above described shipper. This will certify that no additional materials were added to this load, and that the material was delivered without incident.

DRIVER: Genia Doron

(SIGNATURE)

FACILITY REPRESENTATIVE: Estefania P.

(SIGNATURE)

White - Sundance

Canary - Sundance Acct #1

Pink - Transporter

Reorder from: Vertigo Creative Services LLC • www.VertigoCreative.com • Form#SDI-004c

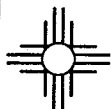
**SUNDANCE SERVICES WEST, INC.**

P.O. Box 1737 Eunice, New Mexico 88231  
 Business: (575) 394-2511 • Disposal: (575) 390-7842

**TICKET No. 698413**

13712

|  |  |                            |
|--|--|----------------------------|
| LEASE OPERATOR/SHIPPER/COMPANY: <u>Manning Star</u>    |  | DATE: <u>7/13/2024</u>     |
| LEASE NAME: <u>VGWG Sat 2 Bulkily</u>                  |  | TIME: <u>11:09</u> (AM/PM) |
| RIG NAME & NUMBER:                                     |  | VEHICLE NO: <u>7CG</u>     |
| TRANSPORTER COMPANY: <u>Timpfy</u>                     |  | PHONE:                     |
| GENERATOR COMPANY MAN'S NAME: <u>Brandan Rodriguez</u> |  | PHONE:                     |

**CHARGE TO:** Manning Star

**TYPE OF MATERIAL**

|                                       |   |                                  |  |
|---------------------------------------|---|----------------------------------|--|
| <input type="checkbox"/> Tank Bottoms | <input type="checkbox"/> Drilling Fluids              | <input type="checkbox"/> Rinsate | <input type="checkbox"/> BS&W Content: |
| <input type="checkbox"/> Solids       | <input checked="" type="checkbox"/> Contaminated Soil | <input type="checkbox"/> Jet Out |  |

Description: CI

**VOLUME OF MATERIAL**

|                                       |  |                                 |
|---------------------------------------|--|---------------------------------|
| <input type="checkbox"/> BBLs. _____: | <input checked="" type="checkbox"/> YARD <u>20</u> : | <input type="checkbox"/> _____: |
|---------------------------------------|--|---------------------------------|

RRC or API #

C-133# NM**STICKERS, CODES, NUMBERS, ETC.**

AS A CONDITION TO SUNDANCE SERVICES, INC.'S ACCEPTANCE OF THE MATERIALS SHIPPED WITH THIS JOB TICKET, OPERATOR/SHIPPER REPRESENTS AND WARRANTS THAT THE WASTE MATERIAL SHIPPED HERewith IS MATERIAL EXEMPT FROM THE RESOURCE, CONSERVATION AND RECOVERY ACT OF 1976, AS AMENDED FROM TIME TO TIME, 40 U.S.C. § 6901, et seq., THE NM HEALTH AND SAF. CODE § 361.001 et seq., AND REGULATIONS RELATED THERETO, BY VIRTUE OF THE EXEMPTION AFFORDED DRILLING FLUIDS, PRODUCED WATERS, AND OTHER WASTE ASSOCIATED WITH THE EXPLORATION, DEVELOPMENT OR PRODUCTION OF CRUDE OIL OR NATURAL GAS OR GEOTHERMAL ENERGY.

ALSO AS A CONDITION TO SUNDANCE SERVICES, INC.'S ACCEPTANCE OF THE MATERIALS SHIPPED WITH THIS JOB TICKET, TRANSPORTER REPRESENTS AND WARRANTS THAT ONLY THE MATERIAL DELIVERED BY OPERATOR/SHIPPER TO TRANSPORTER IS NOW DELIVERED BY TRANSPORTER TO SUNDANCE SERVICES, INC.'S FACILITY FOR DISPOSAL.

**THIS WILL CERTIFY** that the above Transporter loaded the material represented by this Transporter Statement at the above described location, and that it was tendered by the above described shipper. This will certify that no additional materials were added to this load, and that the material was delivered without incident.

**DRIVER:**

(SIGNATURE)

**FACILITY REPRESENTATIVE:**

(SIGNATURE)

White - Sundance

Canary - Sundance Acct #1

Pink - Transporter

Reorder from: Vertigo Creative Services LLC • www.VertigoCreative.com • Form#SDI-004c





# SUNDANCE SERVICES WEST, INC.

P.O. Box 1737 Eunice, New Mexico 88231  
Business: (575) 394-2511 • Disposal: (575) 390-7842

TICKET No. 698398

13712

|  |                             |
|--|-----------------------------|
| LEASE OPERATOR/SHIPPER/COMPANY: <u>Morningstar</u>     | DATE: <u>7/13/2024</u>      |
| LEASE NAME: <u>V6WU Sch 2 Battery</u>                  | TIME: <u>8:34 AM</u>        |
| RIG NAME & NUMBER:                                     | VEHICLE NO: <u>706</u>      |
| TRANSPORTER COMPANY: <u>Trinity</u>                    | PHONE:                      |
| GENERATOR COMPANY MAN'S NAME: <u>Branden Rodriguez</u> | PHONE: <u>(682) 3465911</u> |

CHARGE TO: Morningstar

|                         |                                       |   |                                  |  |
|-------------------------|---------------------------------------|---|----------------------------------|--|
| TYPE OF MATERIAL        | <input type="checkbox"/> Tank Bottoms | <input type="checkbox"/> Drilling Fluids              | <input type="checkbox"/> Rinsate | <input type="checkbox"/> BS&W Content: |
|                         | <input type="checkbox"/> Solids       | <input checked="" type="checkbox"/> Contaminated Soil | <input type="checkbox"/> Jet Out |  |
| Description: <u>011</u> |                                       |   |                                  |  |
| VOLUME OF MATERIAL      | <input type="checkbox"/> BBLs. _____  | <input checked="" type="checkbox"/> YARD <u>20</u>    | <input type="checkbox"/> _____   |  |
| RRC or API #            | C-133# <u>NM</u>                      |   |                                  |  |

## STICKERS, CODES, NUMBERS, ETC.

AS A CONDITION TO SUNDANCE SERVICES, INC.'S ACCEPTANCE OF THE MATERIALS SHIPPED WITH THIS JOB TICKET, OPERATOR/SHIPPER REPRESENTS AND WARRANTS THAT THE WASTE MATERIAL SHIPPED HERewith IS MATERIAL EXEMPT FROM THE RESOURCE, CONSERVATION AND RECOVERY ACT OF 1976, AS AMENDED FROM TIME TO TIME, 40 U.S.C. § 6901, et seq., THE NM HEALTH AND SAF. CODE § 361.001 et seq., AND REGULATIONS RELATED THERETO, BY VIRTUE OF THE EXEMPTION AFFORDED DRILLING FLUIDS, PRODUCED WATERS, AND OTHER WASTE ASSOCIATED WITH THE EXPLORATION, DEVELOPMENT OR PRODUCTION OF CRUDE OIL OR NATURAL GAS OR GEOTHERMAL ENERGY.

ALSO AS A CONDITION TO SUNDANCE SERVICES, INC.'S ACCEPTANCE OF THE MATERIALS SHIPPED WITH THIS JOB TICKET, TRANSPORTER REPRESENTS AND WARRANTS THAT ONLY THE MATERIAL DELIVERED BY OPERATOR/SHIPPER TO TRANSPORTER IS NOW DELIVERED BY TRANSPORTER TO SUNDANCE SERVICES, INC.'S FACILITY FOR DISPOSAL.

**THIS WILL CERTIFY** that the above Transporter loaded the material represented by this Transporter Statement at the above described location, and that it was tendered by the above described shipper. This will certify that no additional materials were added to this load, and that the material was delivered without incident.

DRIVER: Demetrius

(SIGNATURE)

FACILITY REPRESENTATIVE: E. Stefania P.

(SIGNATURE)

White - Sundance

Canary - Sundance Acct #1

Pink - Transporter

Reorder from: Vertigo Creative Services LLC • www.VertigoCreative.com • Form#SDI-004c

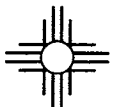
**SUNDANCE SERVICES WEST, INC.**

P.O. Box 1737 Eunice, New Mexico 88231  
 Business: (575) 394-2511 • Disposal: (575) 390-7842

**TICKET No. 699166**  
 13670

|  |                             |
|--|-----------------------------|
| LEASE OPERATOR/SHIPPER/COMPANY: <u>Morningstar</u>     | DATE: <u>7/15/2024</u>      |
| LEASE NAME: <u>UGW Sch 2 Battery</u>                   | TIME: <u>8:26</u> (AM/PM)   |
| RIG NAME & NUMBER:                                     | VEHICLE NO: <u>706</u>      |
| TRANSPORTER COMPANY: <u>Trinity</u>                    | PHONE:                      |
| GENERATOR COMPANY MAN'S NAME: <u>Brandon Rodriguez</u> | PHONE: <u>(682) 3465911</u> |

**CHARGE TO:** Morningstar

**TYPE OF MATERIAL**

|                                       |   |                                  |  |
|---------------------------------------|---|----------------------------------|--|
| <input type="checkbox"/> Tank Bottoms | <input type="checkbox"/> Drilling Fluids              | <input type="checkbox"/> Rinsate | <input type="checkbox"/> BS&W Content: |
| <input type="checkbox"/> Solids       | <input checked="" type="checkbox"/> Contaminated Soil | <input type="checkbox"/> Jet Out |  |

Description: Oil

**VOLUME OF MATERIAL**

|                                       |  |                                 |
|---------------------------------------|--|---------------------------------|
| <input type="checkbox"/> BBLs. _____: | <input checked="" type="checkbox"/> YARD <u>20</u> : | <input type="checkbox"/> _____: |
|---------------------------------------|--|---------------------------------|

RRC or API #

C-133# NM

**STICKERS, CODES, NUMBERS, ETC.**

AS A CONDITION TO SUNDANCE SERVICES, INC.'S ACCEPTANCE OF THE MATERIALS SHIPPED WITH THIS JOB TICKET, OPERATOR/SHIPPER REPRESENTS AND WARRANTS THAT THE WASTE MATERIAL SHIPPED HERewith IS MATERIAL EXEMPT FROM THE RESOURCE, CONSERVATION AND RECOVERY ACT OF 1976, AS AMENDED FROM TIME TO TIME, 40 U.S.C. § 6901, et seq., THE NM HEALTH AND SAF. CODE § 361.001 et seq., AND REGULATIONS RELATED THERETO, BY VIRTUE OF THE EXEMPTION AFFORDED DRILLING FLUIDS, PRODUCED WATERS, AND OTHER WASTE ASSOCIATED WITH THE EXPLORATION, DEVELOPMENT OR PRODUCTION OF CRUDE OIL OR NATURAL GAS OR GEOTHERMAL ENERGY.

ALSO AS A CONDITION TO SUNDANCE SERVICES, INC.'S ACCEPTANCE OF THE MATERIALS SHIPPED WITH THIS JOB TICKET, TRANSPORTER REPRESENTS AND WARRANTS THAT ONLY THE MATERIAL DELIVERED BY OPERATOR/SHIPPER TO TRANSPORTER IS NOW DELIVERED BY TRANSPORTER TO SUNDANCE SERVICES, INC.'S FACILITY FOR DISPOSAL.

**THIS WILL CERTIFY** that the above Transporter loaded the material represented by this Transporter Statement at the above described location, and that it was tendered by the above described shipper. This will certify that no additional materials were added to this load, and that the material was delivered without incident.

DRIVER: Jemal C. Duron

(SIGNATURE)

FACILITY REPRESENTATIVE: Eslefanig P.

(SIGNATURE)

White - Sundance

Canary - Sundance Acct #1

Pink - Transporter

Reorder from: Vertigo Creative Services LLC • www.VertigoCreative.com • Form#SDI-004c

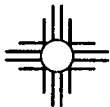
**SUNDANCE SERVICES WEST, INC.**

P.O. Box 1737 Eunice, New Mexico 88231  
 Business: (575) 394-2511 • Disposal: (575) 390-7842

TICKET No. **699167**

13672

|  |                             |
|--|-----------------------------|
| LEASE OPERATOR/SHIPPER/COMPANY: <b>Morning Star</b>    | DATE: <b>7/15/2024</b>      |
| LEASE NAME: <b>UGWU Sub 2 Battery</b>                  | TIME: <b>8:26</b> (AM/PM)   |
| RIG NAME & NUMBER:                                     | VEHICLE NO: <b>702</b>      |
| TRANSPORTER COMPANY: <b>Timothy</b>                    | PHONE:                      |
| GENERATOR COMPANY MAN'S NAME: <b>Brandon Rodriguez</b> | PHONE: <b>(602) 3465911</b> |

CHARGE TO: **Morning Star****TYPE OF MATERIAL**☐ Tank Bottoms☐ Drilling Fluids☐ Rinsate☐ BS&W Content:☐ Solids☒ Contaminated Soil☐ Jet Out

Description: \_\_\_\_\_

**VOLUME OF MATERIAL**☐ BBLs. \_\_\_\_\_☒ YARD **20**☐ \_\_\_\_\_

RRC or API #

C-133# **NM****STICKERS, CODES, NUMBERS, ETC.**

AS A CONDITION TO SUNDANCE SERVICES, INC.'S ACCEPTANCE OF THE MATERIALS SHIPPED WITH THIS JOB TICKET, OPERATOR/SHIPPER REPRESENTS AND WARRANTS THAT THE WASTE MATERIAL SHIPPED HERewith IS MATERIAL EXEMPT FROM THE RESOURCE, CONSERVATION AND RECOVERY ACT OF 1976, AS AMENDED FROM TIME TO TIME, 40 U.S.C. § 6901, et seq., THE NM HEALTH AND SAF. CODE § 361.001 et seq., AND REGULATIONS RELATED THERETO, BY VIRTUE OF THE EXEMPTION AFFORDED DRILLING FLUIDS, PRODUCED WATERS, AND OTHER WASTE ASSOCIATED WITH THE EXPLORATION, DEVELOPMENT OR PRODUCTION OF CRUDE OIL OR NATURAL GAS OR GEOTHERMAL ENERGY.

ALSO AS A CONDITION TO SUNDANCE SERVICES, INC.'S ACCEPTANCE OF THE MATERIALS SHIPPED WITH THIS JOB TICKET, TRANSPORTER REPRESENTS AND WARRANTS THAT ONLY THE MATERIAL DELIVERED BY OPERATOR/SHIPPER TO TRANSPORTER IS NOW DELIVERED BY TRANSPORTER TO SUNDANCE SERVICES, INC.'S FACILITY FOR DISPOSAL.

**THIS WILL CERTIFY** that the above Transporter loaded the material represented by this Transporter Statement at the above described location, and that it was tendered by the above described shipper. This will certify that no additional materials were added to this load, and that the material was delivered without incident.

DRIVER: \_\_\_\_\_

(SIGNATURE)

FACILITY REPRESENTATIVE: **Estefania P.**

(SIGNATURE)

White - Sundance

Canary - Sundance Acct #1

Pink - Transporter

Reorder from: Vertigo Creative Services LLC • www.VertigoCreative.com • Form#SDI-004c

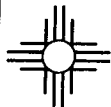
**SUNDANCE SERVICES WEST, INC.**

P.O. Box 1737 Eunice, New Mexico 88231  
Business: (575) 394-2511 • Disposal: (575) 390-7842

**TICKET No. 699193**

1367 2

**LEASE OPERATOR/SHIPPER/COMPANY:**

Manning Star

**DATE:** 7/15/2024

**LEASE NAME:**

VGWV Sed. Battery 2

**TIME:** 10:54 AM/PM

**RIG NAME & NUMBER:**
**VEHICLE NO:** 702

**TRANSPORTER COMPANY:**

Trinity

**PHONE:**
**GENERATOR COMPANY MAN'S NAME:**

Brander Rodriguez

**PHONE:** (682) 346 3911

**CHARGE TO:**

Manning Star

**TYPE OF MATERIAL**
☐ Tank Bottoms

☐ Drilling Fluids

☐ Rinsate

☐ BS&W Content:

☐ Solids

☒ Contaminated Soil

☐ Jet Out

**Description:**

C1

**VOLUME OF MATERIAL**
☐ BBLS.

☒ YARD

☐
**RRC or API #**

C-133# NY

**STICKERS, CODES, NUMBERS, ETC.**

AS A CONDITION TO SUNDANCE SERVICES, INC.'S ACCEPTANCE OF THE MATERIALS SHIPPED WITH THIS JOB TICKET, OPERATOR/SHIPPER REPRESENTS AND WARRANTS THAT THE WASTE MATERIAL SHIPPED HERewith IS MATERIAL EXEMPT FROM THE RESOURCE, CONSERVATION AND RECOVERY ACT OF 1976, AS AMENDED FROM TIME TO TIME, 40 U.S.C. § 6901, et seq., THE NM HEALTH AND SAF. CODE § 361.001 et seq., AND REGULATIONS RELATED THERETO, BY VIRTUE OF THE EXEMPTION AFFORDED DRILLING FLUIDS, PRODUCE WATERS, AND OTHER WASTE ASSOCIATED WITH THE EXPLORATION, DEVELOPMENT OR PRODUCTION OF CRUDE OIL OR NATURAL GAS OR GEOTHERMAL ENERGY.

ALSO AS A CONDITION TO SUNDANCE SERVICES, INC.'S ACCEPTANCE OF THE MATERIALS SHIPPED WITH THIS JOB TICKET, TRANSPORTER REPRESENTS AND WARRANTS THAT ONLY THE MATERIAL DELIVERED BY OPERATOR/SHIPPER TO TRANSPORTER IS NOW DELIVERED BY TRANSPORTER TO SUNDANCE SERVICES, INC.'S FACILITY FOR DISPOSAL.

**THIS WILL CERTIFY** that the above Transporter loaded the material represented by this Transporter Statement at the above described location, and that it was tendered by the above described shipper. This will certify that no additional materials were added to this load, and that the material was delivered without incident.

**DRIVER:**

(SIGNATURE)

**FACILITY REPRESENTATIVE:**

(SIGNATURE)

White - Sundance

Canary - Sundance Acct #1

Pink - Transporter

Reorder from: Vertigo Creative Services LLC • www.VertigoCreative.com • Form#SDI-004c

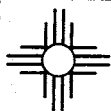

# SUNDANCE SERVICES WEST, INC.

P.O. Box 1737 Eunice, New Mexico 88231  
Business: (575) 394-2511 • Disposal: (575) 390-7842

TICKET No. 699199

13670

|   |                             |
|---|-----------------------------|
| LEASE OPERATOR/SHIPPER/COMPANY: <u>Morning Star</u>   | DATE: <u>7/13/2024</u>      |
| LEASE NAME: <u>VGWU Sect 2 Barley</u>                 | TIME: <u>11:06</u> (AM/PM)  |
| RIG NAME & NUMBER:                                    | VEHICLE NO: <u>706</u>      |
| TRANSPORTER COMPANY: <u>Trinity</u>                   | PHONE:                      |
| GENERATOR COMPANY MAN'S NAME: <u>Brendan Redinger</u> | PHONE: <u>(682) 3465911</u> |

CHARGE TO: Morning Star

|                         |                                       |   |                                  |  |
|-------------------------|---------------------------------------|---|----------------------------------|--|
| TYPE OF MATERIAL        | <input type="checkbox"/> Tank Bottoms | <input type="checkbox"/> Drilling Fluids              | <input type="checkbox"/> Rinsate | <input type="checkbox"/> BS&W Content: |
|                         | <input type="checkbox"/> Solids       | <input checked="" type="checkbox"/> Contaminated Soil | <input type="checkbox"/> Jet Out |  |
| Description: <u>oil</u> |                                       |   |                                  |  |
| VOLUME OF MATERIAL      | <input type="checkbox"/> BBLs. _____: | <input checked="" type="checkbox"/> YARD <u>20</u> :  | <input type="checkbox"/> _____   |  |
|                         |                                       |   |                                  |  |
| RRC or API #            |                                       | C-133# <u>NM</u>                                      |                                  |  |

|                                       |  |
|---------------------------------------|--|
| <b>STICKERS, CODES, NUMBERS, ETC.</b> | AS A CONDITION TO SUNDANCE SERVICES, INC.'S ACCEPTANCE OF THE MATERIALS SHIPPED WITH THIS JOB TICKET, OPERATOR/SHIPPER REPRESENTS AND WARRANTS THAT THE WASTE MATERIAL SHIPPED HERewith IS MATERIAL EXEMPT FROM THE RESOURCE, CONSERVATION AND RECOVERY ACT OF 1976, AS AMENDED FROM TIME TO TIME, 40 U.S.C. § 6901, et seq., THE NM HEALTH AND SAF. CODE § 361.001 et seq., AND REGULATIONS RELATED THERETO, BY VIRTUE OF THE EXEMPTION AFFORDED DRILLING FLUIDS, PRODUCED WATERS, AND OTHER WASTE ASSOCIATED WITH THE EXPLORATION, DEVELOPMENT OR PRODUCTION OF CRUDE OIL OR NATURAL GAS OR GEOTHERMAL ENERGY. |
|                                       | ALSO AS A CONDITION TO SUNDANCE SERVICES, INC.'S ACCEPTANCE OF THE MATERIALS SHIPPED WITH THIS JOB TICKET, TRANSPORTER REPRESENTS AND WARRANTS THAT ONLY THE MATERIAL DELIVERED BY OPERATOR/SHIPPER TO TRANSPORTER IS NOW DELIVERED BY TRANSPORTER TO SUNDANCE SERVICES, INC.'S FACILITY FOR DISPOSAL.   |

**THIS WILL CERTIFY** that the above Transporter loaded the material represented by this Transporter Statement at the above described location, and that it was tendered by the above described shipper. This will certify that no additional materials were added to this load, and that the material was delivered without incident.

DRIVER: Dema D.  
(SIGNATURE)

FACILITY REPRESENTATIVE: Estefania P.  
(SIGNATURE)

White - Sundance

Canary - Sundance Acct #1

Pink - Transporter

Reorder from: Vertigo Creative Services LLC • www.VertigoCreative.com • Form#SDI-004c



**SUNDANCE SERVICES WEST, INC.**

P.O. Box 1737 Eunice, New Mexico 88231

Business: (575) 394-2511 • Disposal: (575) 390-7842

**TICKET No. 699201**

13669

|   |  |                             |
|---|--|-----------------------------|
| LEASE OPERATOR/SHIPPER/COMPANY: <u>Morning Star</u>     |  | DATE: <u>7/15/2024</u>      |
| LEASE NAME: <u>VGWU Sort 2 Battery</u>                  |  | TIME: <u>11:16</u> (AM/PM)  |
| RIG NAME & NUMBER:                                      |  | VEHICLE NO: <u>708</u>      |
| TRANSPORTER COMPANY: <u>Trinity</u>                     |  | PHONE:                      |
| GENERATOR COMPANY MAN'S NAME: <u>Blanchen Rodriguez</u> |  | PHONE: <u>(602) 3465911</u> |

**CHARGE TO:** Morning Star**TYPE OF MATERIAL**☐ Tank Bottoms☐ Drilling Fluids☐ Rinsate☐ BS&W Content:☐ Solids☒ Contaminated Soil☐ Jet OutDescription: CD**VOLUME OF MATERIAL**☐ BBLs.☒ YARD20☐

RRC or API #

C-133# NM**STICKERS, CODES, NUMBERS, ETC.**

AS A CONDITION TO SUNDANCE SERVICES, INC.'S ACCEPTANCE OF THE MATERIALS SHIPPED WITH THIS JOB TICKET, OPERATOR/SHIPPER REPRESENTS AND WARRANTS THAT THE WASTE MATERIAL SHIPPED HERewith IS MATERIAL EXEMPT FROM THE RESOURCE, CONSERVATION AND RECOVERY ACT OF 1976, AS AMENDED FROM TIME TO TIME, 40 U.S.C. § 6901, et seq., THE NM HEALTH AND SAF. CODE § 361.001 et seq., AND REGULATIONS RELATED THERETO, BY VIRTUE OF THE EXEMPTION AFFORDED DRILLING FLUIDS, PRODUCED WATERS, AND OTHER WASTE ASSOCIATED WITH THE EXPLORATION, DEVELOPMENT OR PRODUCTION OF CRUDE OIL OR NATURAL GAS OR GEOTHERMAL ENERGY.

ALSO AS A CONDITION TO SUNDANCE SERVICES, INC.'S ACCEPTANCE OF THE MATERIALS SHIPPED WITH THIS JOB TICKET, TRANSPORTER REPRESENTS AND WARRANTS THAT ONLY THE MATERIAL DELIVERED BY OPERATOR/SHIPPER TO TRANSPORTER IS NOW DELIVERED BY TRANSPORTER TO SUNDANCE SERVICES, INC.'S FACILITY FOR DISPOSAL.

**THIS WILL CERTIFY** that the above Transporter loaded the material represented by this Transporter Statement at the above described location, and that it was tendered by the above described shipper. This will certify that no additional materials were added to this load, and that the material was delivered without incident.

DRIVER:

(SIGNATURE)

FACILITY REPRESENTATIVE:

(SIGNATURE)

White - Sundance

Canary - Sundance Acct #1

Pink - Transporter

Reorder from: Vertigo Creative Services LLC • www.VertigoCreative.com • Form#SDI-004c

**SUNDANCE SERVICES WEST, INC.**

P.O. Box 1737 Eunice, New Mexico 88231  
 Business: (575) 394-2511 • Disposal: (575) 390-7842

**TICKET No. 699231**

13670

|  |                          |
|--|--------------------------|
| LEASE OPERATOR/SHIPPER/COMPANY: <u>Morningstar</u> | DATE: <u>7/15/2024</u>   |
| LEASE NAME: <u>V6WU Sat 2 Battery</u>              | TIME: <u>2:07AM</u> (PM) |
| RIG NAME & NUMBER:                                 | VEHICLE NO: <u>706</u>   |

|  |                            |
|--|----------------------------|
| TRANSPORTER COMPANY: <u>Trinity</u>                    | PHONE:                     |
| GENERATOR COMPANY MAN'S NAME: <u>Branden Rodriguez</u> | PHONE: <u>(682)3465911</u> |

**CHARGE TO:** Morningstar

**TYPE OF MATERIAL**

|                                       |   |                                  |  |
|---------------------------------------|---|----------------------------------|--|
| <input type="checkbox"/> Tank Bottoms | <input type="checkbox"/> Drilling Fluids              | <input type="checkbox"/> Rinsate | <input type="checkbox"/> BS&W Content: |
| <input type="checkbox"/> Solids       | <input checked="" type="checkbox"/> Contaminated Soil | <input type="checkbox"/> Jet Out |  |

Description: CD

**VOLUME OF MATERIAL**

|  |  |                                  |
|--|--|----------------------------------|
| <input type="checkbox"/> BBLs. _____ : | <input checked="" type="checkbox"/> YARD <u>20</u> : | <input type="checkbox"/> _____ : |
|--|--|----------------------------------|

RRC or API #

C-133# NM**STICKERS, CODES, NUMBERS, ETC.**

AS A CONDITION TO SUNDANCE SERVICES, INC.'S ACCEPTANCE OF THE MATERIALS SHIPPED WITH THIS JOB TICKET, OPERATOR/SHIPPER REPRESENTS AND WARRANTS THAT THE WASTE MATERIAL SHIPPED HERewith IS MATERIAL EXEMPT FROM THE RESOURCE, CONSERVATION AND RECOVERY ACT OF 1976, AS AMENDED FROM TIME TO TIME, 40 U.S.C. § 6901, et seq., THE NM HEALTH AND SAF. CODE § 361.001 et seq., AND REGULATIONS RELATED THERETO, BY VIRTUE OF THE EXEMPTION AFFORDED DRILLING FLUIDS, PRODUCED WATERS, AND OTHER WASTE ASSOCIATED WITH THE EXPLORATION, DEVELOPMENT OR PRODUCTION OF CRUDE OIL OR NATURAL GAS OR GEOTHERMAL ENERGY.

ALSO AS A CONDITION TO SUNDANCE SERVICES, INC.'S ACCEPTANCE OF THE MATERIALS SHIPPED WITH THIS JOB TICKET, TRANSPORTER REPRESENTS AND WARRANTS THAT ONLY THE MATERIAL DELIVERED BY OPERATOR/SHIPPER TO TRANSPORTER IS NOW DELIVERED BY TRANSPORTER TO SUNDANCE SERVICES, INC.'S FACILITY FOR DISPOSAL.

**THIS WILL CERTIFY** that the above Transporter loaded the material represented by this Transporter Statement at the above described location, and that it was tendered by the above described shipper. This will certify that no additional materials were added to this load, and that the material was delivered without incident.

DRIVER: Lema D.

(SIGNATURE)

FACILITY REPRESENTATIVE: Estefania P.

(SIGNATURE)

White - Sundance

Canary - Sundance Acct #1

Pink - Transporter

Reorder from: Vertigo Creative Services LLC • www.VertigoCreative.com • Form#SDI-004c

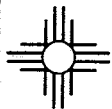
**SUNDANCE SERVICES WEST, INC.**

P.O. Box 1737 Eunice, New Mexico 88231  
 Business: (575) 394-2511 • Disposal: (575) 390-7842

**TICKET No. 699236**

13669

LEASE OPERATOR/SHIPPER/COMPANY:

Morning Star

DATE:

7/15/2024

LEASE NAME:

V6WU sat 2 Battery

TIME:

2:20 AM/PM

RIG NAME &amp; NUMBER:

VEHICLE NO:

708

TRANSPORTER COMPANY:

Trinity

PHONE:

GENERATOR COMPANY MAN'S NAME:

Brandon Rodriguez

PHONE:

(682)3463911

CHARGE TO:

Morning Star

**TYPE OF MATERIAL**☐ Tank Bottoms☐ Drilling Fluids☐ Rinsate☐ BS&W Content:☐ Solids☒ Contaminated Soil☐ Jet Out

Description:

01

**VOLUME OF MATERIAL**☐ BBLs.☒ YARD

20

☐

RRC or API #

C-133# NM

**STICKERS, CODES, NUMBERS, ETC.**

AS A CONDITION TO SUNDANCE SERVICES, INC.'S ACCEPTANCE OF THE MATERIALS SHIPPED WITH THIS JOB TICKET, OPERATOR/SHIPPER REPRESENTS AND WARRANTS THAT THE WASTE MATERIAL SHIPPED HERewith IS MATERIAL EXEMPT FROM THE RESOURCE, CONSERVATION AND RECOVERY ACT OF 1976, AS AMENDED FROM TIME TO TIME, 40 U.S.C. § 6901, et seq., THE NM HEALTH AND SAF. CODE § 361.001 et seq., AND REGULATIONS RELATED THERETO, BY VIRTUE OF THE EXEMPTION AFFORDED DRILLING FLUIDS, PRODUCED WATERS, AND OTHER WASTE ASSOCIATED WITH THE EXPLORATION, DEVELOPMENT OR PRODUCTION OF CRUDE OIL OR NATURAL GAS OR GEOTHERMAL ENERGY.

ALSO AS A CONDITION TO SUNDANCE SERVICES, INC.'S ACCEPTANCE OF THE MATERIALS SHIPPED WITH THIS JOB TICKET, TRANSPORTER REPRESENTS AND WARRANTS THAT ONLY THE MATERIAL DELIVERED BY OPERATOR/SHIPPER TO TRANSPORTER IS NOW DELIVERED BY TRANSPORTER TO SUNDANCE SERVICES, INC.'S FACILITY FOR DISPOSAL.

**THIS WILL CERTIFY** that the above Transporter loaded the material represented by this Transporter Statement at the above described location, and that it was tendered by the above described shipper. This will certify that no additional materials were added to this load and that the material was delivered without incident.

DRIVER:

(SIGNATURE)

FACILITY REPRESENTATIVE:

(SIGNATURE)

White - Sundance

Canary - Sundance Acct #1

Pink - Transporter

Reorder from: Vertigo Creative Services LLC • www.VertigoCreative.com • Form#SDI-004c

**SUNDANCE SERVICES WEST, INC.**

P.O. Box 1737 Eunice, New Mexico 88231  
 Business: (575) 394-2511 • Disposal: (575) 390-7842

**TICKET No. 699242**

13672

LEASE OPERATOR/SHIPPER/COMPANY:

Morning Star

DATE: 7/15/2024

LEASE NAME:

V Gwu Port Battery 2

TIME: 2:34 AM/PM

RIG NAME &amp; NUMBER:

VEHICLE NO: 702

TRANSPORTER COMPANY:

Trinity

PHONE:

GENERATOR COMPANY MAN'S NAME:

Branden Rodriguez

PHONE: (602) 346 5911

CHARGE TO:

Morning Star

**TYPE OF MATERIAL**☐ Tank Bottoms☐ Drilling Fluids☐ Rinsate☐ BS&W Content:☐ Solids☒ Contaminated Soil☐ Jet Out

Description:

OD

**VOLUME OF MATERIAL**☐ BBLs. \_\_\_\_\_:☒ YARD 20 \_\_\_\_\_:☐ \_\_\_\_\_:

RRC or API #

C-133# NY

**STICKERS, CODES, NUMBERS, ETC.**

AS A CONDITION TO SUNDANCE SERVICES, INC.'S ACCEPTANCE OF THE MATERIALS SHIPPED WITH THIS JOB TICKET, OPERATOR/SHIPPER REPRESENTS AND WARRANTS THAT THE WASTE MATERIAL SHIPPED HERewith IS MATERIAL EXEMPT FROM THE RESOURCE, CONSERVATION AND RECOVERY ACT OF 1976, AS AMENDED FROM TIME TO TIME, 40 U.S.C. § 6901, et seq., THE NM HEALTH AND SAF. CODE § 361.001 et seq., AND REGULATIONS RELATED THERETO, BY VIRTUE OF THE EXEMPTION AFFORDED DRILLING FLUIDS, PRODUCED WATERS, AND OTHER WASTE ASSOCIATED WITH THE EXPLORATION, DEVELOPMENT OR PRODUCTION OF CRUDE OIL OR NATURAL GAS OR GEOTHERMAL ENERGY.

ALSO AS A CONDITION TO SUNDANCE SERVICES, INC.'S ACCEPTANCE OF THE MATERIALS SHIPPED WITH THIS JOB TICKET, TRANSPORTER REPRESENTS AND WARRANTS THAT ONLY THE MATERIAL DELIVERED BY OPERATOR/SHIPPER TO TRANSPORTER IS NOW DELIVERED BY TRANSPORTER TO SUNDANCE SERVICES, INC.'S FACILITY FOR DISPOSAL.

**THIS WILL CERTIFY** that the above Transporter loaded the material represented by this Transporter Statement at the above described location, and that it was tendered by the above described shipper. This will certify that no additional materials were added to this load, and that the material was delivered without incident.

DRIVER:

(SIGNATURE)

FACILITY REPRESENTATIVE:

(SIGNATURE)

White - Sundance

Canary - Sundance Acct #1

Pink - Transporter

Reorder from: Vertigo Creative Services LLC • www.VertigoCreative.com • Form#SDI-004c

**SUNDANCE SERVICES WEST, INC.**

P.O. Box 1737 Eunice, New Mexico 88231  
 Business: (575) 394-2511 • Disposal: (575) 390-7842

**TICKET No. 699258**

13670

|  |                          |
|--|--------------------------|
| LEASE OPERATOR/SHIPPER/COMPANY: <u>Morningstar</u> | DATE: <u>7/15/2024</u>   |
| LEASE NAME: <u>VGWU Sat 2 Battery</u>              | TIME: <u>4:36AM</u> (PM) |
| RIG NAME & NUMBER:                                 | VEHICLE NO: <u>706</u>   |

|  |        |
|--|--------|
| TRANSPORTER COMPANY: <u>Trinity</u>                    | PHONE: |
| GENERATOR COMPANY MAN'S NAME: <u>Brandon Rodriguez</u> | PHONE: |

CHARGE TO: Morningstar

TYPE OF MATERIAL    ☐ Tank Bottoms    ☐ Drilling Fluids    ☐ Rinsate    ☐ BS&W Content:  
                                  ☐ Solids    ☒ Contaminated Soil    ☐ Jet Out    \_\_\_\_\_

Description: \_\_\_\_\_

VOLUME OF MATERIAL    ☐ BBLs. \_\_\_\_\_ :    ☒ YARD 20 :    ☐ \_\_\_\_\_

RRC or API # \_\_\_\_\_ C-133# NM**STICKERS, CODES, NUMBERS, ETC.**

AS A CONDITION TO SUNDANCE SERVICES, INC.'S ACCEPTANCE OF THE MATERIALS SHIPPED WITH THIS JOB TICKET, OPERATOR/SHIPPER REPRESENTS AND WARRANTS THAT THE WASTE MATERIAL SHIPPED HERewith IS MATERIAL EXEMPT FROM THE RESOURCE, CONSERVATION AND RECOVERY ACT OF 1976, AS AMENDED FROM TIME TO TIME, 40 U.S.C. § 6901, et seq., THE NM HEALTH AND SAF. CODE § 361.001 et seq., AND REGULATIONS RELATED THERETO, BY VIRTUE OF THE EXEMPTION AFFORDED DRILLING FLUIDS, PRODUCED WATERS, AND OTHER WASTE ASSOCIATED WITH THE EXPLORATION, DEVELOPMENT OR PRODUCTION OF CRUDE OIL OR NATURAL GAS OR GEOTHERMAL ENERGY.

ALSO AS A CONDITION TO SUNDANCE SERVICES, INC.'S ACCEPTANCE OF THE MATERIALS SHIPPED WITH THIS JOB TICKET, TRANSPORTER REPRESENTS AND WARRANTS THAT ONLY THE MATERIAL DELIVERED BY OPERATOR/SHIPPER TO TRANSPORTER IS NOW DELIVERED BY TRANSPORTER TO SUNDANCE SERVICES, INC.'S FACILITY FOR DISPOSAL.

**THIS WILL CERTIFY** that the above Transporter loaded the material represented by this Transporter Statement at the above described location, and that it was tendered by the above described shipper. This will certify that no additional materials were added to this load, and that the material was delivered without incident.

DRIVER: Demetri Dorian

(SIGNATURE)

FACILITY REPRESENTATIVE: Estelancia P.

(SIGNATURE)

White - Sundance

Canary - Sundance Acct #1

Pink - Transporter

Reorder from: Vertigo Creative Services LLC • www.VertigoCreative.com • Form#SDI-004c

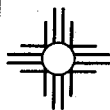

**SUNDANCE SERVICES WEST, INC.**

P.O. Box 1737 Eunice, New Mexico 88231  
 Business: (575) 394-2511 • Disposal: (575) 390-7842

**TICKET No. 699260**

13669

|   |  |                            |
|---|--|----------------------------|
| LEASE OPERATOR/SHIPPER/COMPANY: <u>Manning Star</u> |  | DATE: <u>7/15/2024</u>     |
| LEASE NAME: <u>VGW Sat 2 Bentley</u>                |  | TIME: <u>11:40 AM/PM</u>   |
| RIG NAME & NUMBER:                                  |  | VEHICLE NO: <u>708</u>     |
| TRANSPORTER COMPANY: <u>Trinity</u>                 |  | PHONE:                     |
| GENERATOR COMPANY MAN'S NAME: <u>Brendan R.</u>     |  | PHONE: <u>(882) 346541</u> |

**CHARGE TO:** Manning Star

**TYPE OF MATERIAL**

|                                       |   |                                  |  |
|---------------------------------------|---|----------------------------------|--|
| <input type="checkbox"/> Tank Bottoms | <input type="checkbox"/> Drilling Fluids              | <input type="checkbox"/> Rinsate | <input type="checkbox"/> BS&W Content: |
| <input type="checkbox"/> Solids       | <input checked="" type="checkbox"/> Contaminated Soil | <input type="checkbox"/> Jet Out |  |

Description: 00

**VOLUME OF MATERIAL**

|  |  |                                  |
|--|--|----------------------------------|
| <input type="checkbox"/> BBLs. _____ : | <input checked="" type="checkbox"/> YARD <u>20</u> : | <input type="checkbox"/> _____ : |
|--|--|----------------------------------|

RRC or API #

C-133# NM**STICKERS, CODES, NUMBERS, ETC.**

AS A CONDITION TO SUNDANCE SERVICES, INC.'S ACCEPTANCE OF THE MATERIALS SHIPPED WITH THIS JOB TICKET, OPERATOR/SHIPPER REPRESENTS AND WARRANTS THAT THE WASTE MATERIAL SHIPPED HERewith IS MATERIAL EXEMPT FROM THE RESOURCE, CONSERVATION AND RECOVERY ACT OF 1976, AS AMENDED FROM TIME TO TIME, 40 U.S.C. § 6901, et seq., THE NM HEALTH AND SAF. CODE § 361.001 et seq., AND REGULATIONS RELATED THERETO, BY VIRTUE OF THE EXEMPTION AFFORDED DRILLING FLUIDS, PRODUCED WATERS, AND OTHER WASTE ASSOCIATED WITH THE EXPLORATION, DEVELOPMENT OR PRODUCTION OF CRUDE OIL OR NATURAL GAS OR GEOTHERMAL ENERGY.

ALSO AS A CONDITION TO SUNDANCE SERVICES, INC.'S ACCEPTANCE OF THE MATERIALS SHIPPED WITH THIS JOB TICKET, TRANSPORTER REPRESENTS AND WARRANTS THAT ONLY THE MATERIAL DELIVERED BY OPERATOR/SHIPPER TO TRANSPORTER IS NOW DELIVERED BY TRANSPORTER TO SUNDANCE SERVICES, INC.'S FACILITY FOR DISPOSAL.

**THIS WILL CERTIFY** that the above Transporter loaded the material represented by this Transporter Statement at the above described location, and that it was tendered by the above described shipper. This will certify that no additional materials were added to this load, and that the material was delivered without incident.

DRIVER: [Signature]

(SIGNATURE)

FACILITY REPRESENTATIVE: [Signature]

(SIGNATURE)

White - Sundance

Canary - Sundance Acct #1

Pink - Transporter

Reorder from: Vertigo Creative Services LLC • www.VertigoCreative.com • Form#SDI-004c

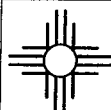
**SUNDANCE SERVICES WEST, INC.:**

P.O. Box 1737 Eunice, New Mexico 88231  
 Business: (575) 394-2511 • Disposal: (575) 390-7842

TICKET No.

13672  
699270

LEASE OPERATOR/SHIPPER/COMPANY:

Morning Stars

DATE:

7-15-24

LEASE NAME:

UGWU Sat Battery 2

TIME:

5:30 AM/PM

RIG NAME &amp; NUMBER:

VEHICLE NO:

526702

TRANSPORTER COMPANY:

Trinity

PHONE:

GENERATOR COMPANY MAN'S NAME:

Kevin Bennet

PHONE:

575-513-8150

CHARGE TO:

Morning Star

TYPE OF  
MATERIAL☐ Tank Bottoms☐ Drilling Fluids☐ Rinsate☐ BS&W Content:☐ Solids☒ Contaminated Soil☐ Jet Out

Description:

OD

VOLUME OF  
MATERIAL☐ BBLs. \_\_\_\_\_:☒ YARD 20 \_\_\_\_\_:☐ \_\_\_\_\_:

RRC or API #

C-133#

2.11

**STICKERS, CODES, NUMBERS, ETC.**

AS A CONDITION TO SUNDANCE SERVICES, INC.'S ACCEPTANCE OF THE MATERIALS SHIPPED WITH THIS JOB TICKET, OPERATOR/SHIPPER REPRESENTS AND WARRANTS THAT THE WASTE MATERIAL SHIPPED HERewith IS MATERIAL EXEMPT FROM THE RESOURCE, CONSERVATION AND RECOVERY ACT OF 1976, AS AMENDED FROM TIME TO TIME, 40 U.S.C. § 6901, et seq., THE NM HEALTH AND SAF. CODE § 361.001 et seq., AND REGULATIONS RELATED THERETO, BY VIRTUE OF THE EXEMPTION AFFORDED DRILLING FLUIDS, PRODUCED WATERS, AND OTHER WASTE ASSOCIATED WITH THE EXPLORATION, DEVELOPMENT OR PRODUCTION OF CRUDE OIL OR NATURAL GAS OR GEOTHERMAL ENERGY.

ALSO AS A CONDITION TO SUNDANCE SERVICES, INC.'S ACCEPTANCE OF THE MATERIALS SHIPPED WITH THIS JOB TICKET, TRANSPORTER REPRESENTS AND WARRANTS THAT ONLY THE MATERIAL DELIVERED BY OPERATOR/SHIPPER TO TRANSPORTER IS NOW DELIVERED BY TRANSPORTER TO SUNDANCE SERVICES, INC.'S FACILITY FOR DISPOSAL.

**THIS WILL CERTIFY** that the above Transporter loaded the material represented by this Transporter Statement at the above described location, and that it was tendered by the above described shipper. This will certify that no additional materials were added to this load, and that the material was delivered without incident.

DRIVER:

(SIGNATURE)

FACILITY REPRESENTATIVE:

(SIGNATURE)

  
R. Aguirre

White - Sundance

Canary - Sundance Acct #1

Pink - Transporter

Reorder from: Vertigo Creative Services LLC • www.VertigoCreative.com • Form#SDI-004c



# SUNDANCE SERVICES WEST, INC.

P.O. Box 1737 Eunice, New Mexico 88231  
Business: (575) 394-2511 • Disposal: (575) 390-7842

TICKET No. **699500**  
**13738**

|   |                         |
|---|-------------------------|
| LEASE OPERATOR/SHIPPER/COMPANY: <b>Morning Star</b>       | DATE: <b>7-18-24</b>    |
| LEASE NAME: <b>UGLU Sat 2 Battery</b>                     | TIME: <b>9:11 AM/PM</b> |
| RIG NAME & NUMBER:  | VEHICLE NO: <b>706</b>  |
| TRANSPORTER COMPANY: <b>Trinity</b>                       | PHONE:                  |
| GENERATOR COMPANY MAN'S NAME: <b>D. Brandon Rodriguez</b> | PHONE:                  |

CHARGE TO: **Morning Star**

TYPE OF MATERIAL [ ] Tank Bottoms [ ] Drilling Fluids [ ] Rinsate [ ] BS&W Content:  
[ ] Solids ☒ Contaminated Soil [ ] Jet Out  
Description: **OD**

VOLUME OF MATERIAL [ ] BBLs. : **20** [ ] YARD : [ ]

RRC or API #

C-133#

**Jm**

## STICKERS, CODES, NUMBERS, ETC.

AS A CONDITION TO SUNDANCE SERVICES, INC.'S ACCEPTANCE OF THE MATERIALS SHIPPED WITH THIS JOB TICKET, OPERATOR/SHIPPER REPRESENTS AND WARRANTS THAT THE WASTE MATERIAL SHIPPED HERewith IS MATERIAL EXEMPT FROM THE RESOURCE, CONSERVATION AND RECOVERY ACT OF 1976, AS AMENDED FROM TIME TO TIME, 40 U.S.C. § 6901, et seq., THE NM HEALTH AND SAF. CODE § 361.001 et seq., AND REGULATIONS RELATED THERETO, BY VIRTUE OF THE EXEMPTION AFFORDED DRILLING FLUIDS, PRODUCED WATERS, AND OTHER WASTE ASSOCIATED WITH THE EXPLORATION, DEVELOPMENT OR PRODUCTION OF CRUDE OIL OR NATURAL GAS OR GEOTHERMAL ENERGY.

ALSO AS A CONDITION TO SUNDANCE SERVICES, INC.'S ACCEPTANCE OF THE MATERIALS SHIPPED WITH THIS JOB TICKET, TRANSPORTER REPRESENTS AND WARRANTS THAT ONLY THE MATERIAL DELIVERED BY OPERATOR/SHIPPER TO TRANSPORTER IS NOW DELIVERED BY TRANSPORTER TO SUNDANCE SERVICES, INC.'S FACILITY FOR DISPOSAL.

**THIS WILL CERTIFY** that the above Transporter loaded the material represented by this Transporter Statement at the above described location, and that it was tendered by the above described shipper. This will certify that no additional materials were added to this load, and that the material was delivered without incident.

DRIVER: **Dema**

(SIGNATURE)

FACILITY REPRESENTATIVE: **Mia E**

(SIGNATURE)

White - Sundance

Canary - Sundance Acct #1

Pink - Transporter

Reorder from: Vertigo Creative Services LLC • www.VertigoCreative.com • Form#SDI-004c

**SUNDANCE SERVICES WEST, INC.**

P.O. Box 1737 Eunice, New Mexico 88231

Business: (575) 394-2511 • Disposal: (575) 390-7842

**TICKET No. 699501**

13614

LEASE OPERATOR/SHIPPER/COMPANY:

Morning star

DATE:

7-18-24

LEASE NAME:

JGUU sat 2 Battery

TIME:

9:13 AM/PM

RIG NAME &amp; NUMBER:

VEHICLE NO:

702

TRANSPORTER COMPANY:

Trinity

PHONE:

GENERATOR COMPANY MAN'S NAME:

Brandon R.

PHONE:

CHARGE TO:

Morning star

**TYPE OF MATERIAL**☐ Tank Bottoms☐ Drilling Fluids☐ Rinsate☐ BS&W Content:☐ Solids☒ Contaminated Soil☐ Jet Out

Description:

OD

**VOLUME OF MATERIAL**☐ BBLs. \_\_\_\_\_ :☒ YARD 20 \_\_\_\_\_ :☐ \_\_\_\_\_ :

RRC or API #

C-133#

Nm

**STICKERS, CODES, NUMBERS, ETC.**

AS A CONDITION TO SUNDANCE SERVICES, INC.'S ACCEPTANCE OF THE MATERIALS SHIPPED WITH THIS JOB TICKET, OPERATOR/SHIPPER REPRESENTS AND WARRANTS THAT THE WASTE MATERIAL SHIPPED HERewith IS MATERIAL EXEMPT FROM THE RESOURCE, CONSERVATION AND RECOVERY ACT OF 1976, AS AMENDED FROM TIME TO TIME, 40 U.S.C. § 6901, et seq., THE NM HEALTH AND SAF. CODE § 361.001 et seq., AND REGULATIONS RELATED THERETO, BY VIRTUE OF THE EXEMPTION AFFORDED DRILLING FLUIDS, PRODUCED WATERS, AND OTHER WASTE ASSOCIATED WITH THE EXPLORATION, DEVELOPMENT OR PRODUCTION OF CRUDE OIL OR NATURAL GAS OR GEOTHERMAL ENERGY.

ALSO AS A CONDITION TO SUNDANCE SERVICES, INC.'S ACCEPTANCE OF THE MATERIALS SHIPPED WITH THIS JOB TICKET, TRANSPORTER REPRESENTS AND WARRANTS THAT ONLY THE MATERIAL DELIVERED BY OPERATOR/SHIPPER TO TRANSPORTER IS NOW DELIVERED BY TRANSPORTER TO SUNDANCE SERVICES, INC.'S FACILITY FOR DISPOSAL.

**THIS WILL CERTIFY** that the above Transporter loaded the material represented by this Transporter Statement at the above described location, and that it was tendered by the above described shipper. This will certify that no additional materials were added to this load, and that the material was delivered without incident.

DRIVER:

(SIGNATURE)

FACILITY REPRESENTATIVE:

(SIGNATURE)

White - Sundance

Canary - Sundance Acct #1

Pink - Transporter

Reorder from: Vertigo Creative Services LLC • www.VertigoCreative.com • Form#SDI-004c

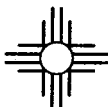
**SUNDANCE SERVICES WEST, INC.**

P.O. Box 1737 Eunice, New Mexico 88231

Business: (575) 394-2511 • Disposal: (575) 390-7842

**TICKET No. 699521**

13738

LEASE OPERATOR/SHIPPER/COMPANY:

Morning Star

DATE: 7-18-24

LEASE NAME:

UGWU Sch 2 Ball

TIME: 11:43 AM/PM

RIG NAME &amp; NUMBER:

VEHICLE NO: 706

TRANSPORTER COMPANY:

Trinity

PHONE:

GENERATOR COMPANY MAN'S NAME:

Brandon Rodriguez

PHONE:

CHARGE TO:

Morning Star

**TYPE OF MATERIAL**☐ Tank Bottoms☐ Drilling Fluids☐ Rinsate☐ BS&W Content:☐ Solids☒ Contaminated Soil☐ Jet Out

Description:

OD

**VOLUME OF MATERIAL**☐ BBLs. \_\_\_\_\_ :☒ YARD 20 \_\_\_\_\_ :☐ \_\_\_\_\_ :

RRC or API #

C-133#

Nm

**STICKERS, CODES, NUMBERS, ETC.**

AS A CONDITION TO SUNDANCE SERVICES, INC.'S ACCEPTANCE OF THE MATERIALS SHIPPED WITH THIS JOB TICKET, OPERATOR/SHIPPER REPRESENTS AND WARRANTS THAT THE WASTE MATERIAL SHIPPED HEREWITH IS MATERIAL EXEMPT FROM THE RESOURCE, CONSERVATION AND RECOVERY ACT OF 1976, AS AMENDED FROM TIME TO TIME, 40 U.S.C. § 6901, et seq., THE NM HEALTH AND SAF. CODE § 361.001 et seq., AND REGULATIONS RELATED THERETO, BY VIRTUE OF THE EXEMPTION AFFORDED DRILLING FLUIDS, PRODUCED WATERS, AND OTHER WASTE ASSOCIATED WITH THE EXPLORATION, DEVELOPMENT OR PRODUCTION OF CRUDE OIL OR NATURAL GAS OR GEOTHERMAL ENERGY.

ALSO AS A CONDITION TO SUNDANCE SERVICES, INC.'S ACCEPTANCE OF THE MATERIALS SHIPPED WITH THIS JOB TICKET, TRANSPORTER REPRESENTS AND WARRANTS THAT ONLY THE MATERIAL DELIVERED BY OPERATOR/SHIPPER TO TRANSPORTER IS NOW DELIVERED BY TRANSPORTER TO SUNDANCE SERVICES, INC.'S FACILITY FOR DISPOSAL.

**THIS WILL CERTIFY** that the above Transporter loaded the material represented by this Transporter Statement at the above described location, and that it was tendered by the above described shipper. This will certify that no additional materials were added to this load, and that the material was delivered without incident.

DRIVER:

(SIGNATURE)

FACILITY REPRESENTATIVE:

(SIGNATURE)

White - Sundance

Canary - Sundance Acct #1

Pink - Transporter



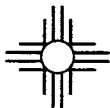

# SUNDANCE SERVICES WEST, INC.

P.O. Box 1737 Eunice, New Mexico 88231

Business: (575) 394-2511 • Disposal: (575) 390-7842

TICKET No. 699522

13614

LEASE OPERATOR/SHIPPER/COMPANY:

Morning star

DATE: 7-18-24

LEASE NAME:

UGWU sot 2 Ball

TIME: 11345 AM/PM

RIG NAME &amp; NUMBER:

VEHICLE NO: 702

TRANSPORTER COMPANY:

Trinity

PHONE:

GENERATOR COMPANY MAN'S NAME:

Brandon R.

PHONE:

CHARGE TO:

Morning star

**TYPE OF MATERIAL**
☐ Tank Bottoms☐ Drilling Fluids☐ Rinsate☐ BS&W Content:☐ Solids☒ Contaminated Soil☐ Jet Out

Description:

OD

**VOLUME OF MATERIAL**
☐ BBLs. \_\_\_\_\_:☒ YARD 20 \_\_\_\_\_:☐ \_\_\_\_\_:

RRC or API #

C-133#

Nm

## STICKERS, CODES, NUMBERS, ETC.

AS A CONDITION TO SUNDANCE SERVICES, INC.'S ACCEPTANCE OF THE MATERIALS SHIPPED WITH THIS JOB TICKET, OPERATOR/SHIPPER REPRESENTS AND WARRANTS THAT THE WASTE MATERIAL SHIPPED HERewith IS MATERIAL EXEMPT FROM THE RESOURCE, CONSERVATION AND RECOVERY ACT OF 1976, AS AMENDED FROM TIME TO TIME, 40 U.S.C. § 6901, et seq., THE NM HEALTH AND SAF. CODE § 361.001 et seq., AND REGULATIONS RELATED THERETO, BY VIRTUE OF THE EXEMPTION AFFORDED DRILLING FLUIDS, PRODUCED WATERS, AND OTHER WASTE ASSOCIATED WITH THE EXPLORATION, DEVELOPMENT OR PRODUCTION OF CRUDE OIL OR NATURAL GAS OR GEOTHERMAL ENERGY.

ALSO AS A CONDITION TO SUNDANCE SERVICES, INC.'S ACCEPTANCE OF THE MATERIALS SHIPPED WITH THIS JOB TICKET, TRANSPORTER REPRESENTS AND WARRANTS THAT ONLY THE MATERIAL DELIVERED BY OPERATOR/SHIPPER TO TRANSPORTER IS NOW DELIVERED BY TRANSPORTER TO SUNDANCE SERVICES, INC.'S FACILITY FOR DISPOSAL.

**THIS WILL CERTIFY** that the above Transporter loaded the material represented by this Transporter Statement at the above described location, and that it was tendered by the above described shipper. This will certify that no additional materials were added to this load, and that the material was delivered without incident.

DRIVER:

(SIGNATURE)

FACILITY REPRESENTATIVE:

(SIGNATURE)

Mia E.

White - Sundance

Canary - Sundance Acct #1

Pink - Transporter

Reorder from: Vertigo Creative Services LLC • www.VertigoCreative.com • Form#SDI-004c

**SUNDANCE SERVICES WEST, INC.**

P.O. Box 1737 Eunice, New Mexico 88231

Business: (575) 394-2511 • Disposal: (575) 390-7842

TICKET No. **699548**

13738

|   |  |                         |
|---|--|-------------------------|
| LEASE OPERATOR/SHIPPER/COMPANY: <b>Morning Star</b> |  | DATE: <b>7-18-24</b>    |
| LEASE NAME: <b>VGWU sat 2 Batt</b>                  |  | TIME: <b>3:10 AM/PM</b> |
| RIG NAME & NUMBER:                                  |  | VEHICLE NO: <b>706</b>  |
| TRANSPORTER COMPANY: <b>Trinity</b>                 |  | PHONE:                  |
| GENERATOR COMPANY MAN'S NAME: <b>Blandon R</b>      |  | PHONE:                  |

|                                |
|--------------------------------|
| CHARGE TO: <b>Morning Star</b> |
|--------------------------------|

|                        |                                       |   |                                  |  |
|------------------------|---------------------------------------|---|----------------------------------|--|
| TYPE OF MATERIAL       | <input type="checkbox"/> Tank Bottoms | <input type="checkbox"/> Drilling Fluids              | <input type="checkbox"/> Rinsate | <input type="checkbox"/> BS&W Content: |
|                        | <input type="checkbox"/> Solids       | <input checked="" type="checkbox"/> Contaminated Soil | <input type="checkbox"/> Jet Out |  |
| Description: <b>OD</b> |                                       |   |                                  |  |
| VOLUME OF MATERIAL     | <input type="checkbox"/> BBLs. _____  | <input checked="" type="checkbox"/> YARD <b>20</b>    | <input type="checkbox"/> _____   |  |
|                        |                                       |   |                                  |  |
| RRC or API #           | C-133#                                |   | <b>Nm</b>                        |  |

**STICKERS, CODES, NUMBERS, ETC.**

AS A CONDITION TO SUNDANCE SERVICES, INC.'S ACCEPTANCE OF THE MATERIALS SHIPPED WITH THIS JOB TICKET, OPERATOR/SHIPPER REPRESENTS AND WARRANTS THAT THE WASTE MATERIAL SHIPPED HERewith IS MATERIAL EXEMPT FROM THE RESOURCE, CONSERVATION AND RECOVERY ACT OF 1976, AS AMENDED FROM TIME TO TIME, 40 U.S.C. § 6901, et seq., THE NM HEALTH AND SAF. CODE § 361.001 et seq., AND REGULATIONS RELATED THERETO, BY VIRTUE OF THE EXEMPTION AFFORDED DRILLING FLUIDS, PRODUCED WATERS, AND OTHER WASTE ASSOCIATED WITH THE EXPLORATION, DEVELOPMENT OR PRODUCTION OF CRUDE OIL OR NATURAL GAS OR GEOTHERMAL ENERGY.

ALSO AS A CONDITION TO SUNDANCE SERVICES, INC.'S ACCEPTANCE OF THE MATERIALS SHIPPED WITH THIS JOB TICKET, TRANSPORTER REPRESENTS AND WARRANTS THAT ONLY THE MATERIAL DELIVERED BY OPERATOR/SHIPPER TO TRANSPORTER IS NOW DELIVERED BY TRANSPORTER TO SUNDANCE SERVICES, INC.'S FACILITY FOR DISPOSAL.

**THIS WILL CERTIFY** that the above Transporter loaded the material represented by this Transporter Statement at the above described location, and that it was tendered by the above described shipper. This will certify that no additional materials were added to this load, and that the material was delivered without incident.

DRIVER: **Jema D.**

(SIGNATURE)

FACILITY REPRESENTATIVE: **Mica E.**

(SIGNATURE)

White - Sundance

Canary - Sundance Acct #1

Pink - Transporter

Reorder from: Vertigo Creative Services LLC • www.VertigoCreative.com • Form#SDI-004c

**SUNDANCE SERVICES WEST, INC.**

P.O. Box 1737 Eunice, New Mexico 88231

Business: (575) 394-2511 • Disposal: (575) 390-7842

**TICKET No. 699549**

13614

LEASE OPERATOR/SHIPPER/COMPANY:

Morning star

DATE:

7-18-24

LEASE NAME:

VGWU Sat 2 BAH

TIME:

3:11 AM/PM

RIG NAME &amp; NUMBER:

VEHICLE NO:

702

TRANSPORTER COMPANY:

Trinity

PHONE:

GENERATOR COMPANY MAN'S NAME:

Brandon R.

PHONE:

CHARGE TO:

Morning star

**TYPE OF MATERIAL**☐ Tank Bottoms☐ Drilling Fluids☐ Rinsate☐ BS&W Content:☐ Solids☒ Contaminated Soil☐ Jet Out

Description:

OD

**VOLUME OF MATERIAL**☐ BBLs.

:

☒ YARD 20

:

☐ \_\_\_\_\_

RRC or API #

C-133#

Nm

**STICKERS, CODES, NUMBERS, ETC.**

AS A CONDITION TO SUNDANCE SERVICES, INC.'S ACCEPTANCE OF THE MATERIALS SHIPPED WITH THIS JOB TICKET, OPERATOR/SHIPPER REPRESENTS AND WARRANTS THAT THE WASTE MATERIAL SHIPPED HERewith IS MATERIAL EXEMPT FROM THE RESOURCE, CONSERVATION AND RECOVERY ACT OF 1976, AS AMENDED FROM TIME TO TIME, 40 U.S.C. § 6901, et seq., THE NM HEALTH AND SAF. CODE § 361.001 et seq., AND REGULATIONS RELATED THERETO, BY VIRTUE OF THE EXEMPTION AFFORDED DRILLING FLUIDS, PRODUCED WATERS, AND OTHER WASTE ASSOCIATED WITH THE EXPLORATION, DEVELOPMENT OR PRODUCTION OF CRUDE OIL OR NATURAL GAS OR GEOTHERMAL ENERGY.

ALSO AS A CONDITION TO SUNDANCE SERVICES, INC.'S ACCEPTANCE OF THE MATERIALS SHIPPED WITH THIS JOB TICKET, TRANSPORTER REPRESENTS AND WARRANTS THAT ONLY THE MATERIAL DELIVERED BY OPERATOR/SHIPPER TO TRANSPORTER IS NOW DELIVERED BY TRANSPORTER TO SUNDANCE SERVICES, INC.'S FACILITY FOR DISPOSAL.

**THIS WILL CERTIFY** that the above Transporter loaded the material represented by this Transporter Statement at the above described location, and that it was tendered by the ~~above described shipper~~. This will certify that no additional materials were added to this load, and that the material was delivered without incident.

DRIVER:

(SIGNATURE)

FACILITY REPRESENTATIVE:

(SIGNATURE)

White - Sundance

Canary - Sundance Acct #1

Pink - Transporter

Reorder from: Vertigo Creative Services LLC • www.VertigoCreative.com • Form#SDI-004c

**SUNDANCE SERVICES WEST, INC.**

P.O. Box 1737 Eunice, New Mexico 88231  
 Business: (575) 394-2511 • Disposal: (575) 390-7842

**TICKET No. 699575**

BTSD

LEASE OPERATOR/SHIPPER/COMPANY:

Morning Star

DATE:

7-18-24

LEASE NAME:

VGWU sat 2 B&amp;H

TIME:

5:31 AM/PM

RIG NAME &amp; NUMBER:

VEHICLE NO:

706

TRANSPORTER COMPANY:

Trinity

PHONE:

GENERATOR COMPANY MAN'S NAME:

Brandon

12-

PHONE:

**CHARGE TO:**

Morning Star

**TYPE OF MATERIAL**☐ Tank Bottoms☒ Drilling Fluids☐ Rinsate☐ BS&W Content:☐ Solids☒ Contaminated Soil☐ Jet Out

Description:

OD

**VOLUME OF MATERIAL**☐ BBLs.☒ YARD

20

RRC or API #

C-133#

Nm

**STICKERS, CODES, NUMBERS, ETC.**

AS A CONDITION TO SUNDANCE SERVICES, INC.'S ACCEPTANCE OF THE MATERIALS SHIPPED WITH THIS JOB TICKET, OPERATOR/SHIPPER REPRESENTS AND WARRANTS THAT THE WASTE MATERIAL SHIPPED HERewith IS MATERIAL EXEMPT FROM THE RESOURCE, CONSERVATION AND RECOVERY ACT OF 1976, AS AMENDED FROM TIME TO TIME, 40 U.S.C. § 6901, et seq., THE NM HEALTH AND SAF. CODE § 361.001 et seq., AND REGULATIONS RELATED THERETO, BY VIRTUE OF THE EXEMPTION AFFORDED DRILLING FLUIDS, PRODUCED WATERS, AND OTHER WASTE ASSOCIATED WITH THE EXPLORATION, DEVELOPMENT OR PRODUCTION OF CRUDE OIL OR NATURAL GAS OR GEOTHERMAL ENERGY.

ALSO AS A CONDITION TO SUNDANCE SERVICES, INC.'S ACCEPTANCE OF THE MATERIALS SHIPPED WITH THIS JOB TICKET, TRANSPORTER REPRESENTS AND WARRANTS THAT ONLY THE MATERIAL DELIVERED BY OPERATOR/SHIPPER TO TRANSPORTER IS NOW DELIVERED BY TRANSPORTER TO SUNDANCE SERVICES, INC.'S FACILITY FOR DISPOSAL.

**THIS WILL CERTIFY** that the above Transporter loaded the material represented by this Transporter Statement at the above described location, and that it was tendered by the above described shipper. This will certify that no additional materials were added to this load, and that the material was delivered without incident.

DRIVER:

Jema D.

(SIGNATURE)

FACILITY REPRESENTATIVE:

Mia E.

(SIGNATURE)

White - Sundance

Canary - Sundance Acct #1

Pink - Transporter

Reorder from: Vertigo Creative Services LLC • www.VertigoCreative.com • Form#SDI-004c



# SUNDANCE SERVICES WEST, INC.

P.O. Box 1737 Eunice, New Mexico 88231

Business: (575) 394-2511 • Disposal: (575) 390-7842

TICKET No. 699576

13614

|   |  |                         |
|---|--|-------------------------|
| LEASE OPERATOR/SHIPPER/COMPANY: <u>Morning Star</u> |  | DATE: <u>7-18-24</u>    |
| LEASE NAME: <u>UGWU SAT 2 BGH</u>                   |  | TIME: <u>5:30</u> AM/PM |
| RIG NAME & NUMBER:                                  |  | VEHICLE NO: <u>702</u>  |
| TRANSPORTER COMPANY: <u>Trinity</u>                 |  | PHONE:                  |
| GENERATOR COMPANY MAN'S NAME: <u>Brandon R.</u>     |  | PHONE:                  |

CHARGE TO: Morning star

TYPE OF MATERIAL    ☐ Tank Bottoms    ☐ Drilling Fluids    ☐ Rinsate    ☐ BS&W Content:  
☐ Solids    ☒ Contaminated Soil    ☐ Jet Out

Description: OD

VOLUME OF MATERIAL    ☐ BBLs. \_\_\_\_\_ :    ☒ YARD 20 :    ☐ \_\_\_\_\_

RRC or API #

C-133#

Nm

## STICKERS, CODES, NUMBERS, ETC.

AS A CONDITION TO SUNDANCE SERVICES, INC.'S ACCEPTANCE OF THE MATERIALS SHIPPED WITH THIS JOB TICKET, OPERATOR/SHIPPER REPRESENTS AND WARRANTS THAT THE WASTE MATERIAL SHIPPED HERewith IS MATERIAL EXEMPT FROM THE RESOURCE, CONSERVATION AND RECOVERY ACT OF 1976, AS AMENDED FROM TIME TO TIME, 40 U.S.C. § 6901, et seq., THE NM HEALTH AND SAF. CODE § 361.001 et seq., AND REGULATIONS RELATED THERETO, BY VIRTUE OF THE EXEMPTION AFFORDED DRILLING FLUIDS, PRODUCED WATERS, AND OTHER WASTE ASSOCIATED WITH THE EXPLORATION, DEVELOPMENT OR PRODUCTION OF CRUDE OIL OR NATURAL GAS OR GEOTHERMAL ENERGY.

ALSO AS A CONDITION TO SUNDANCE SERVICES, INC.'S ACCEPTANCE OF THE MATERIALS SHIPPED WITH THIS JOB TICKET, TRANSPORTER REPRESENTS AND WARRANTS THAT ONLY THE MATERIAL DELIVERED BY OPERATOR/SHIPPER TO TRANSPORTER IS NOW DELIVERED BY TRANSPORTER TO SUNDANCE SERVICES, INC.'S FACILITY FOR DISPOSAL.

**THIS WILL CERTIFY** that the above Transporter loaded the material represented by this Transporter Statement at the above described location, and that it was tendered by the above described shipper. This will certify that no additional materials were added to this load, and that the material was delivered without incident.

DRIVER:

(SIGNATURE)

FACILITY REPRESENTATIVE:

(SIGNATURE)

White - Sundance

Canary - Sundance Acct #1

Pink - Transporter

Reorder from: Vertigo Creative Services LLC • www.VertigoCreative.com • Form#SDI-004c





# SUNDANCE SERVICES WEST, INC.

P.O. Box 1737 Eunice, New Mexico 88231

Business: (575) 394-2511 • Disposal: (575) 390-7842

TICKET No. 699614

13739

LEASE OPERATOR/SHIPPER/COMPANY:

Morning Star

DATE:

7-19-24

LEASE NAME:

UGWU Sat 2 Battery

TIME:

1313 AM/PM

RIG NAME &amp; NUMBER:

VEHICLE NO:

706

TRANSPORTER COMPANY:

Trinity

PHONE:

GENERATOR COMPANY MAN'S NAME:

Brandon Rodriguez

PHONE:

582-346-5911

CHARGE TO:

Morning star

**TYPE OF MATERIAL**
☐ Tank Bottoms☐ Drilling Fluids☐ Rinsate☐ BS&W Content:☐ Solids☒ Contaminated Soil☐ Jet Out

Description:

OD

**VOLUME OF MATERIAL**
☐ BBLs. \_\_\_\_\_:☒ YARD 20☐ \_\_\_\_\_

RRC or API #

C-133#

Nm

## STICKERS, CODES, NUMBERS, ETC.

AS A CONDITION TO SUNDANCE SERVICES, INC.'S ACCEPTANCE OF THE MATERIALS SHIPPED WITH THIS JOB TICKET, OPERATOR/SHIPPER REPRESENTS AND WARRANTS THAT THE WASTE MATERIAL SHIPPED HERewith IS MATERIAL EXEMPT FROM THE RESOURCE, CONSERVATION AND RECOVERY ACT OF 1976, AS AMENDED FROM TIME TO TIME, 40 U.S.C. § 6901, et seq., THE NM HEALTH AND SAF. CODE § 361.001 et seq., AND REGULATIONS RELATED THERETO, BY VIRTUE OF THE EXEMPTION AFFORDED DRILLING FLUIDS, PRODUCE WATERS, AND OTHER WASTE ASSOCIATED WITH THE EXPLORATION, DEVELOPMENT OR PRODUCTION OF CRUDE OIL OR NATURAL GAS OR GEOTHERMAL ENERGY.

ALSO AS A CONDITION TO SUNDANCE SERVICES, INC.'S ACCEPTANCE OF THE MATERIALS SHIPPED WITH THIS JOB TICKET, TRANSPORTER REPRESENTS AND WARRANTS THAT ONLY THE MATERIAL DELIVERED BY OPERATOR/SHIPPER TO TRANSPORTER IS NOW DELIVERED BY TRANSPORTER TO SUNDANCE SERVICES, INC.'S FACILITY FOR DISPOSAL.

**THIS WILL CERTIFY** that the above Transporter loaded the material represented by this Transporter Statement at the above described location, and that it was tendered by the above described shipper. This will certify that no additional materials were added to this load, and that the material was delivered without incident.

DRIVER:

Jema D.

(SIGNATURE)

FACILITY REPRESENTATIVE:

Mia E.

(SIGNATURE)

White - Sundance

Canary - Sundance Acct #1

Pink - Transporter

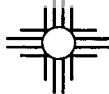
**SUNDANCE SERVICES WEST, INC.**

P.O. Box 1737 Eunice, New Mexico 88231

Business: (575) 394-2511 • Disposal: (575) 390-7842

TICKET No. 699615

13212

LEASE OPERATOR/SHIPPER/COMPANY:

Morning Star

DATE: 7-19-24

LEASE NAME:

UGWU sat 2 Batter

TIME: 1:04 AM/PM

RIG NAME &amp; NUMBER:

VEHICLE NO: 702

TRANSPORTER COMPANY:

Trinity

PHONE:

GENERATOR COMPANY MAN'S NAME:

Brandon R

PHONE:

CHARGE TO:

Morning Star

**TYPE OF MATERIAL**
☐ Tank Bottoms☐ Drilling Fluids☐ Rinsate☐ BS&W Content:☐ Solids☒ Contaminated Soil☐ Jet Out

Description:

OD

**VOLUME OF MATERIAL**
☐ BBLs.☒ YARD 20☐

RRC or API #

C-133#

Nm

**STICKERS, CODES, NUMBERS, ETC.**

AS A CONDITION TO SUNDANCE SERVICES, INC.'S ACCEPTANCE OF THE MATERIALS SHIPPED WITH THIS JOB TICKET, OPERATOR/SHIPPER REPRESENTS AND WARRANTS THAT THE WASTE MATERIAL SHIPPED HEREWITH IS MATERIAL EXEMPT FROM THE RESOURCE, CONSERVATION AND RECOVERY ACT OF 1976, AS AMENDED FROM TIME TO TIME, 40 U.S.C. § 6901, et seq., THE NM HEALTH AND SAF. CODE § 361.001 et seq., AND REGULATIONS RELATED THERETO, BY VIRTUE OF THE EXEMPTION AFFORDED DRILLING FLUIDS, PRODUCED WATERS, AND OTHER WASTE ASSOCIATED WITH THE EXPLORATION, DEVELOPMENT OR PRODUCTION OF CRUDE OIL OR NATURAL GAS OR GEOTHERMAL ENERGY.

ALSO AS A CONDITION TO SUNDANCE SERVICES, INC.'S ACCEPTANCE OF THE MATERIALS SHIPPED WITH THIS JOB TICKET. TRANSPORTER REPRESENTS AND WARRANTS THAT ONLY THE MATERIAL DELIVERED BY OPERATOR/SHIPPER TO TRANSPORTER IS NOW DELIVERED BY TRANSPORTER TO SUNDANCE SERVICES, INC.'S FACILITY FOR DISPOSAL.

**THIS WILL CERTIFY** that the above Transporter loaded the material represented by this Transporter Statement at the above described location, and that it was tendered by the above described shipper. This will certify that no additional materials were added to this load, and that the material was delivered without incident.

DRIVER:

(SIGNATURE)

FACILITY REPRESENTATIVE:

(SIGNATURE)

White - Sundance

Canary - Sundance Acct #1

Pink - Transporter

**SUNDANCE SERVICES WEST, INC.**

P.O. Box 1737 Eunice, New Mexico 88231

Business: (575) 394-2511 • Disposal: (575) 390-7842

TICKET No. **699616**

13210

LEASE OPERATOR/SHIPPER/COMPANY:

Morning Star

DATE:

7-19-24

LEASE NAME:

UGWU sat 2 Bath

TIME:

1:15 AM/PM

RIG NAME &amp; NUMBER:

VEHICLE NO:

699

TRANSPORTER COMPANY:

Trinity

PHONE:

GENERATOR COMPANY MAN'S NAME:

Brandon P.

PHONE:

CHARGE TO:

Morning Star

**TYPE OF MATERIAL**
☐ Tank Bottoms☐ Drilling Fluids☐ Rinsate☐ BS&W Content:☐ Solids☒ Contaminated Soil☐ Jet Out

Description:

**VOLUME OF MATERIAL**
☐ BBLs.☒ YARD

20

RRC or API #

C-133#

Jm

**STICKERS, CODES, NUMBERS, ETC.**

AS A CONDITION TO SUNDANCE SERVICES, INC.'S ACCEPTANCE OF THE MATERIALS SHIPPED WITH THIS JOB TICKET, OPERATOR/SHIPPER REPRESENTS AND WARRANTS THAT THE WASTE MATERIAL SHIPPED HEREWITH IS MATERIAL EXEMPT FROM THE RESOURCE, CONSERVATION AND RECOVERY ACT OF 1976, AS AMENDED FROM TIME TO TIME, 40 U.S.C. § 6901, et seq., THE NM HEALTH AND SAF. CODE § 361.001 et seq., AND REGULATIONS RELATED THERETO, BY VIRTUE OF THE EXEMPTION AFFORDED DRILLING FLUIDS, PRODUCED WATERS, AND OTHER WASTE ASSOCIATED WITH THE EXPLORATION, DEVELOPMENT OR PRODUCTION OF CRUDE OIL OR NATURAL GAS OR GEOTHERMAL ENERGY.

ALSO AS A CONDITION TO SUNDANCE SERVICES, INC.'S ACCEPTANCE OF THE MATERIALS SHIPPED WITH THIS JOB TICKET, TRANSPORTER REPRESENTS AND WARRANTS THAT ONLY THE MATERIAL DELIVERED BY OPERATOR/SHIPPER TO TRANSPORTER IS NOW DELIVERED BY TRANSPORTER TO SUNDANCE SERVICES, INC.'S FACILITY FOR DISPOSAL.

**THIS WILL CERTIFY** that the above Transporter loaded the material represented by this Transporter Statement at the above described location, and that it was tendered by the above described shipper. This will certify that no additional materials were added to this load, and that the material was delivered without incident.

DRIVER:

(SIGNATURE)

Yanelka Vazquez

FACILITY REPRESENTATIVE:

(SIGNATURE)

Ma E.

White - Sundance

Canary - Sundance Acct #1

Pink - Transporter



# SUNDANCE SERVICES WEST, INC.

P.O. Box 1737 Eunice, New Mexico 88231  
Business: (575) 394-2511 • Disposal: (575) 390-7842

TICKET No. 699636

13739

LEASE OPERATOR/SHIPPER/COMPANY:

Morning Star

DATE:

7-19-24

LEASE NAME:

UGWU Sat 2 Ball

TIME: 4:30 AM/PM

RIG NAME & NUMBER:

VEHICLE NO: 706

TRANSPORTER COMPANY:

Trinity

PHONE:

GENERATOR COMPANY MAN'S NAME:

Brandon P

PHONE:

CHARGE TO:

Morning Star

TYPE OF MATERIAL

☐ Tank Bottoms

☐ Drilling Fluids

☐ Rinsate

☐ BS&W Content:

☐ Solids

☒ Contaminated Soil

☐ Jet Out

Description:

SD

VOLUME OF MATERIAL

☐ BBLs. \_\_\_\_\_ :

YARD 20

☐ \_\_\_\_\_ :

RRC or API #

C-133#

Nm

## STICKERS, CODES, NUMBERS, ETC.

AS A CONDITION TO SUNDANCE SERVICES, INC.'S ACCEPTANCE OF THE MATERIALS SHIPPED WITH THIS JOB TICKET, OPERATOR/SHIPPER REPRESENTS AND WARRANTS THAT THE WASTE MATERIAL SHIPPED HERewith IS MATERIAL EXEMPT FROM THE RESOURCE, CONSERVATION AND RECDVERY ACT OF 1976, AS AMENDED FROM TIME TO TIME, 40 U.S.C. § 6901, et seq., THE NM HEALTH AND SAF. CODE § 361.001 et seq., AND REGULATIONS RELATED THERETO, BY VIRTUE OF THE EXEMPTION AFFORDED DRILLING FLUIDS, PRDDUCED WATERS, AND OTHER WASTE ASSOCIATED WITH THE EXPLORATION, DEVELOPMENT OR PRODUCTION OF CRUDE OIL OR NATURAL GAS OR GEOTHERMAL ENERGY.

ALSO AS A CONDITION TO SUNDANCE SERVICES, INC.'S ACCEPTANCE OF THE MATERIALS SHIPPED WITH THIS JOB TICKET. TRANSPORTER REPRESENTS AND WARRANTS THAT ONLY THE MATERIAL DELIVERED BY OPERATOR/SHIPPER TO TRANSPORTER IS NOW DELIVERED BY TRANSPORTER TO SUNDANCE SERVICES, INC.'S FACILITY FOR DISPOSAL.

**THIS WILL CERTIFY** that the above Transporter loaded the material represented by this Transporter Statement at the above described location, and that it was tendered by the above described shipper. This will certify that no additional materials were added to this load, and that the material was delivered without incident.

DRIVER:

Uma D

(SIGNATURE)

FACILITY REPRESENTATIVE:

Mica E

(SIGNATURE)

White - Sundance

Canary - Sundance Acct #1

Pink - Transporter

Reorder from: Vertigo Creative Services LLC • www.VertigoCreative.com • Form#SDI-004c

**SUNDANCE SERVICES WEST, INC.**

P.O. Box 1737 Eunice, New Mexico 88231

Business: (575) 394-2511 • Disposal: (575) 390-7842

TICKET No. 699637

13212

|  |  |                  |
|--|--|------------------|
| LEASE OPERATOR/SHIPPER/COMPANY: Morning Star |  | DATE: 7-19-24    |
| LEASE NAME: UGLU Sat 2 Ball                  |  | TIME: 4:20 AM/PM |
| RIG NAME & NUMBER:                           |  | VEHICLE NO: 702  |
| TRANSPORTER COMPANY: Trinity                 |  | PHONE:           |
| GENERATOR COMPANY MAN'S NAME: Brandon R      |  | PHONE:           |

CHARGE TO: Morning Star

**TYPE OF MATERIAL**

☐ Tank Bottoms    ☐ Drilling Fluids    ☐ Rinsate    ☐ BS&W Content:  
☐ Solids    ☒ Contaminated Soil    ☐ Jet Out

Description: OD

**VOLUME OF MATERIAL**

☐ BBLs. :    ☒ YARD 20 :    ☐

RRC or API #

C-133#

Nm

**STICKERS, CODES, NUMBERS, ETC.**

AS A CONDITION TO SUNDANCE SERVICES, INC.'S ACCEPTANCE OF THE MATERIALS SHIPPED WITH THIS JOB TICKET, OPERATOR/SHIPPER REPRESENTS AND WARRANTS THAT THE WASTE MATERIAL SHIPPED HEREWITH IS MATERIAL EXEMPT FROM THE RESOURCE, CONSERVATION AND RECOVERY ACT OF 1976, AS AMENDED FROM TIME TO TIME, 40 U.S.C. § 6901, et seq., THE NM HEALTH AND SAF. CODE § 361.001 et seq., AND REGULATIONS RELATED THERETO, BY VIRTUE OF THE EXEMPTION AFFORDED DRILLING FLUIDS, PRODUCED WATERS, AND OTHER WASTE ASSOCIATED WITH THE EXPLORATION, DEVELOPMENT OR PRODUCTION OF CRUDE OIL OR NATURAL GAS OR GEOTHERMAL ENERGY.

ALSO AS A CONDITION TO SUNDANCE SERVICES, INC.'S ACCEPTANCE OF THE MATERIALS SHIPPED WITH THIS JOB TICKET, TRANSPORTER REPRESENTS AND WARRANTS THAT ONLY THE MATERIAL DELIVERED BY OPERATOR/SHIPPER TO TRANSPORTER IS NOW DELIVERED BY TRANSPORTER TO SUNDANCE SERVICES, INC.'S FACILITY FOR DISPOSAL.

**THIS WILL CERTIFY** that the above Transporter loaded the material represented by this Transporter Statement at the above described location, and that it was tendered by the above described shipper. This will certify that no additional materials were added to this load, and that the material was delivered without incident.

DRIVER:

(SIGNATURE)

FACILITY REPRESENTATIVE:

(SIGNATURE)

White - Sundance

Canary - Sundance Acct #1

Pink - Transporter

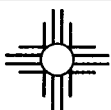

**SUNDANCE SERVICES WEST, INC.**

P.O. Box 1737 Eunice, New Mexico 88231  
Business: (575) 394-2511 • Disposal: (575) 390-7842

**TICKET No. 699638**

13210

|   |  |                         |
|---|--|-------------------------|
| LEASE OPERATOR/SHIPPER/COMPANY: <b>Morning Star</b> |  | DATE: <b>7-19-24</b>    |
| LEASE NAME: <b>UGWU Sat 2 Batt</b>                  |  | TIME: <b>4:06</b> AM/PM |
| RIG NAME & NUMBER:                                  |  | VEHICLE NO: <b>699</b>  |
| TRANSPORTER COMPANY: <b>Trinity</b>                 |  | PHONE:                  |
| GENERATOR COMPANY MAN'S NAME: <b>Brandon R</b>      |  | PHONE:                  |

**CHARGE TO:** **Morning Star**
**TYPE OF MATERIAL**

☐ Tank Bottoms    ☐ Drilling Fluids    ☐ Rinsate    ☐ BS&W Content:  
☐ Solids    ☒ Contaminated Soil    ☐ Jet Out

Description: **OD**
**VOLUME OF MATERIAL**

☐ BBLs. : **YARD 20** : ☐

RRC or API #

C-133#

Nm

**STICKERS, CODES, NUMBERS, ETC.**

AS A CONDITION TO SUNDANCE SERVICES, INC.'S ACCEPTANCE OF THE MATERIALS SHIPPED WITH THIS JOB TICKET, OPERATOR/SHIPPER REPRESENTS AND WARRANTS THAT THE WASTE MATERIAL SHIPPED HERewith IS MATERIAL EXEMPT FROM THE RESOURCE, CONSERVATION AND RECOVERY ACT OF 1976, AS AMENDED FROM TIME TO TIME, 40 U.S.C. § 6901, et seq., THE NM HEALTH AND SAF. CODE § 361.001 et seq., AND REGULATIONS RELATED THERETO, BY VIRTUE OF THE EXEMPTION AFFORDED DRILLING FLUIDS, PRODUCED WATERS, AND OTHER WASTE ASSOCIATED WITH THE EXPLORATION, DEVELOPMENT OR PRODUCTION OF CRUDE OIL OR NATURAL GAS OR GEOTHERMAL ENERGY.

ALSO AS A CONDITION TO SUNDANCE SERVICES, INC.'S ACCEPTANCE OF THE MATERIALS SHIPPED WITH THIS JOB TICKET, TRANSPORTER REPRESENTS AND WARRANTS THAT ONLY THE MATERIAL DELIVERED BY OPERATOR/SHIPPER TO TRANSPORTER IS NOW DELIVERED BY TRANSPORTER TO SUNDANCE SERVICES, INC.'S FACILITY FOR DISPOSAL.

**THIS WILL CERTIFY** that the above Transporter loaded the material represented by this Transporter Statement at the above described location, and that it was tendered by the above described shipper. This will certify that no additional materials were added to this load, and that the material was delivered without incident.

DRIVER:

(SIGNATURE)

FACILITY REPRESENTATIVE:

(SIGNATURE)

White - Sundance

Canary - Sundance Acct #1

Pink - Transporter

Reorder from: Vertigo Creative Services LLC • www.VertigoCreative.com • Form#SDI-004c

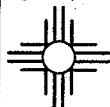
**SUNDANCE SERVICES WEST, INC.**

P.O. Box 1737 Eunice, New Mexico 88231  
 Business: (575) 394-2511 • Disposal: (575) 390-7842

**TICKET No. 699732**

13632

LEASE OPERATOR/SHIPPER/COMPANY:

DATE: 7-20-24

LEASE NAME:

Morning star  
VGRW Sat 2 Battery

TIME: 12:39 AM/PM

RIG NAME &amp; NUMBER:

VEHICLE NO: 700

TRANSPORTER COMPANY:

PHONE:

GENERATOR COMPANY MAN'S NAME:

PHONE:

Trinity  
Brandon Rodriguez 682-346-5911**CHARGE TO:**

Morning star

**TYPE OF MATERIAL**☐ Tank Bottoms☐ Drilling Fluids☐ Rinsate☐ BS&W Content:☐ Solids☒ Contaminated Soil☐ Jet Out

Description:

DD

**VOLUME OF MATERIAL**☐ BBLs.

:

☒ YARD

:

☐ :

DD

RRC or API #

C-133#

Nm

**STICKERS, CODES, NUMBERS, ETC.**

AS A CONDITION TO SUNDANCE SERVICES, INC.'S ACCEPTANCE OF THE MATERIALS SHIPPED WITH THIS JOB TICKET, OPERATOR/SHIPPER REPRESENTS AND WARRANTS THAT THE WASTE MATERIAL SHIPPED HERewith IS MATERIAL EXEMPT FROM THE RESOURCE, CONSERVATION AND RECOVERY ACT OF 1976, AS AMENDED FROM TIME TO TIME, 40 U.S.C. § 6901, et seq., THE NM HEALTH AND SAF. CODE § 361.001 et seq., AND REGULATIONS RELATED THERETO, BY VIRTUE OF THE EXEMPTION AFFORDED DRILLING FLUIDS, PRODUCED WATERS, AND OTHER WASTE ASSOCIATED WITH THE EXPLORATION, DEVELOPMENT OR PRODUCTION OF CRUDE OIL OR NATURAL GAS OR GEOTHERMAL ENERGY.

ALSO AS A CONDITION TO SUNDANCE SERVICES, INC.'S ACCEPTANCE OF THE MATERIALS SHIPPED WITH THIS JOB TICKET, TRANSPORTER REPRESENTS AND WARRANTS THAT ONLY THE MATERIAL DELIVERED BY OPERATOR/SHIPPER TO TRANSPORTER IS NOW DELIVERED BY TRANSPORTER TO SUNDANCE SERVICES, INC.'S FACILITY FOR DISPOSAL.

**THIS WILL CERTIFY** that the above Transporter loaded the material represented by this Transporter Statement at the above described location, and that it was tendered by the above described shipper. This will certify that no additional materials were added to this load, and that the material was delivered without incident.

DRIVER:

(SIGNATURE)

FACILITY REPRESENTATIVE:

(SIGNATURE)

Mia E.

White - Sundance

Canary - Sundance Acct #1

Pink - Transporter

Reorder from: Vertigo Creative Services LLC • www.VertigoCreative.com • Form#SDI-004c

**SUNDANCE SERVICES WEST, INC.**

P.O. Box 1737 Eunice, New Mexico 88231  
 Business: (575) 394-2511 • Disposal: (575) 390-7842

**TICKET No. 699739**

13227

|  |  |                         |
|--|--|-------------------------|
| LEASE OPERATOR/SHIPPER/COMPANY: <u>Morning Star</u>    |  | DATE: <u>7-22-24</u>    |
| LEASE NAME: <u>VGWU sat 2 Battery</u>                  |  | TIME: <u>1840</u> AM/PM |
| RIG NAME & NUMBER:                                     |  | VEHICLE NO: <u>706</u>  |
| TRANSPORTER COMPANY: <u>Trinity</u>                    |  | PHONE:                  |
| GENERATOR COMPANY MAN'S NAME: <u>Brandon Rodriguez</u> |  | PHONE:                  |

**CHARGE TO:** Morning Star**TYPE OF MATERIAL**

☐ Tank Bottoms    ☐ Drilling Fluids    ☐ Rinsate    ☐ BS&W Content:  
☐ Solids    ☒ Contaminated Soil    ☐ Jet Out

Description: OD**VOLUME OF MATERIAL**

☐ BBLS. \_\_\_\_\_ : YARD 20 : ☐ \_\_\_\_\_

RRC or API #

C-133#

Nm**STICKERS, CODES, NUMBERS, ETC.**

AS A CONDITION TO SUNDANCE SERVICES, INC.'S ACCEPTANCE OF THE MATERIALS SHIPPED WITH THIS JOB TICKET, OPERATOR/SHIPPER REPRESENTS AND WARRANTS THAT THE WASTE MATERIAL SHIPPED HERewith IS MATERIAL EXEMPT FROM THE RESOURCE, CONSERVATION AND RECOVERY ACT OF 1976, AS AMENDED FROM TIME TO TIME, 40 U.S.C. § 6901, et seq., THE NM HEALTH AND SAF. CODE § 361.001 et seq., AND REGULATIONS RELATED THERETO, BY VIRTUE OF THE EXEMPTION AFFORDED DRILLING FLUIDS, PRODUCED WATERS, AND OTHER WASTE ASSOCIATED WITH THE EXPLORATION, DEVELOPMENT OR PRODUCTION OF CRUDE OIL OR NATURAL GAS OR GEOTHERMAL ENERGY.

ALSO AS A CONDITION TO SUNDANCE SERVICES, INC.'S ACCEPTANCE OF THE MATERIALS SHIPPED WITH THIS JOB TICKET, TRANSPORTER REPRESENTS AND WARRANTS THAT ONLY THE MATERIAL DELIVERED BY OPERATOR/SHIPPER TO TRANSPORTER IS NOW DELIVERED BY TRANSPORTER TO SUNDANCE SERVICES, INC.'S FACILITY FOR DISPOSAL.

**THIS WILL CERTIFY** that the above Transporter loaded the material represented by this Transporter Statement at the above described location, and that it was tendered by the above described shipper. This will certify that no additional materials were added to this load, and that the material was delivered without incident.

DRIVER: [Signature]

(SIGNATURE)

FACILITY REPRESENTATIVE: Mica E.

(SIGNATURE)

White - Sundance

Canary - Sundance Acct #1

Pink - Transporter

Reorder from: Vertigo Creative Services LLC • www.VertigoCreative.com • Form#SDI-004c



# SUNDANCE SERVICES WEST, INC.

P.O. Box 1737 Eunice, New Mexico 88231  
Business: (575) 394-2511 • Disposal: (575) 390-7842

TICKET No. <sup>13763</sup> 699749

LEASE OPERATOR/SHIPPER/COMPANY:

Morning Star

DATE: 7-22-24

LEASE NAME:

VGWU sat 2 Batt

TIME: 3:21 AM/PM

RIG NAME & NUMBER:

VEHICLE NO: 702

TRANSPORTER COMPANY:

Trinity

PHONE:

GENERATOR COMPANY MAN'S NAME:

Brandon Rodriguez

PHONE: (575) 346-5911

CHARGE TO:

Morning Star

TYPE OF MATERIAL

☐ Tank Bottoms

☐ Drilling Fluids

☐ Rinsate

☐ BS&W Content:

☐ Solids

☒ Contaminated Soil

☐ Jet Out

Description:

OD

VOLUME OF MATERIAL

☐ BBLs. \_\_\_\_\_

☒ YARD 20

☐ \_\_\_\_\_

RRC or API #

C-133#

Nm

## STICKERS, CODES, NUMBERS, ETC.

AS A CONDITION TO SUNDANCE SERVICES, INC.'S ACCEPTANCE OF THE MATERIALS SHIPPED WITH THIS JOB TICKET, OPERATOR/SHIPPER REPRESENTS AND WARRANTS THAT THE WASTE MATERIAL SHIPPED HERewith IS MATERIAL EXEMPT FROM THE RESOURCE, CONSERVATION AND RECOVERY ACT OF 1976, AS AMENDED FROM TIME TO TIME, 40 U.S.C. § 6901, et seq., THE NM HEALTH AND SAF. CODE § 361.001 et seq., AND REGULATIONS RELATED THERETO, BY VIRTUE OF THE EXEMPTION AFFORDED DRILLING FLUIDS, PRODUCED WATERS, AND OTHER WASTE ASSOCIATED WITH THE EXPLORATION, DEVELOPMENT OR PRODUCTION OF CRUDE OIL OR NATURAL GAS OR GEOTHERMAL ENERGY.

ALSO AS A CONDITION TO SUNDANCE SERVICES, INC.'S ACCEPTANCE OF THE MATERIALS SHIPPED WITH THIS JOB TICKET, TRANSPORTER REPRESENTS AND WARRANTS THAT ONLY THE MATERIAL DELIVERED BY OPERATOR/SHIPPER TO TRANSPORTER IS NOW DELIVERED BY TRANSPORTER TO SUNDANCE SERVICES, INC.'S FACILITY FOR DISPOSAL.

**THIS WILL CERTIFY** that the above Transporter loaded the material represented by this Transporter Statement at the above described location, and that it was tendered by the above described shipper. This will certify that no additional materials were added to this load, and that the material was delivered without incident.

DRIVER:

*[Signature]*

FACILITY REPRESENTATIVE:

Mica E.

(SIGNATURE)

White - Sundance

Canary - Sundance Acct #1

Pink - Transporter

Reorder from: Vertigo Creative Services LLC • www.VertigoCreative.com • Form#SDI-004c



# SUNDANCE SERVICES WEST, INC.

P.O. Box 1737 Eunice, New Mexico 88231  
Business: (575) 394-2511 • Disposal: (575) 390-7842

TICKET No. 699750

13632

|  |  |                  |
|--|--|------------------|
| LEASE OPERATOR/SHIPPER/COMPANY: Morning Star |  | DATE: 7-20-24    |
| LEASE NAME: VGWU sat 2 Battery               |  | TIME: 3:38 AM/PM |
| RIG NAME & NUMBER:                           |  | VEHICLE NO: 700  |
| TRANSPORTER COMPANY: Trinity                 |  | PHONE:           |
| GENERATOR COMPANY MAN'S NAME: Brandon R.     |  | PHONE:           |

CHARGE TO: Morning Star

|                  |                                       |   |                                  |  |
|------------------|---------------------------------------|---|----------------------------------|--|
| TYPE OF MATERIAL | <input type="checkbox"/> Tank Bottoms | <input type="checkbox"/> Drilling Fluids              | <input type="checkbox"/> Rinsate | <input type="checkbox"/> BS&W Content: |
|                  | <input type="checkbox"/> Solids       | <input checked="" type="checkbox"/> Contaminated Soil | <input type="checkbox"/> Jet Out |  |
| Description: OT  |                                       |   |                                  |  |

|                    |                                      |   |                                |
|--------------------|--------------------------------------|---|--------------------------------|
| VOLUME OF MATERIAL | <input type="checkbox"/> BBLs. _____ | <input checked="" type="checkbox"/> YARD 20 | <input type="checkbox"/> _____ |
|--------------------|--------------------------------------|---|--------------------------------|

|              |        |    |
|--------------|--------|----|
| RRC or API # | C-133# | Nm |
|--------------|--------|----|

## STICKERS, CODES, NUMBERS, ETC.

AS A CONDITION TO SUNDANCE SERVICES, INC.'S ACCEPTANCE OF THE MATERIALS SHIPPED WITH THIS JOB TICKET, OPERATOR/SHIPPER REPRESENTS AND WARRANTS THAT THE WASTE MATERIAL SHIPPED HEREWITH IS MATERIAL EXEMPT FROM THE RESOURCE, CONSERVATION AND RECOVERY ACT OF 1976, AS AMENDED FROM TIME TO TIME, 40 U.S.C. § 6901, et seq., THE NM HEALTH AND SAF. CODE § 361.001 et seq., AND REGULATIONS RELATED THERETO, BY VIRTUE OF THE EXEMPTION AFFORDED DRILLING FLUIDS, PRODUCED WATERS, AND OTHER WASTE ASSOCIATED WITH THE EXPLORATION, DEVELOPMENT OR PRODUCTION OF CRUDE OIL OR NATURAL GAS OR GEOTHERMAL ENERGY.

ALSO AS A CONDITION TO SUNDANCE SERVICES, INC.'S ACCEPTANCE OF THE MATERIALS SHIPPED WITH THIS JOB TICKET. TRANSPORTER REPRESENTS AND WARRANTS THAT ONLY THE MATERIAL DELIVERED BY OPERATOR/SHIPPER TO TRANSPORTER IS NOW DELIVERED BY TRANSPORTER TO SUNDANCE SERVICES, INC.'S FACILITY FOR DISPOSAL.

**THIS WILL CERTIFY** that the above Transporter loaded the material represented by this Transporter Statement at the above described location, and that it was tendered by the above described shipper. This will certify that no additional materials were added to this load, and that the material was delivered without incident.

DRIVER: [Signature]

(SIGNATURE)

FACILITY REPRESENTATIVE: Mia E.

(SIGNATURE)

White - Sundance

Canary - Sundance Acct #1

Pink - Transporter

Reorder from: Vertigo Creative Services LLC • www.VertigoCreative.com • Form#SDI-004c





# SUNDANCE SERVICES WEST, INC.

P.O. Box 1737 Eunice, New Mexico 88231  
Business: (575) 394-2511 • Disposal: (575) 390-7842

TICKET No. 699761

13227

|  |  |                  |
|--|--|------------------|
| LEASE OPERATOR/SHIPPER/COMPANY: Morning Star |  | DATE: 7-22-24    |
| LEASE NAME: UGWU Sat 2 Ball                  |  | TIME: 4:01 AM/PM |
| RIG NAME & NUMBER:                           |  | VEHICLE NO: 706  |
| TRANSPORTER COMPANY: Trinity                 |  | PHONE:           |
| GENERATOR COMPANY MAN'S NAME: Brandon D.     |  | PHONE:           |

CHARGE TO: Morning Star

|                  |                                       |   |                                  |  |
|------------------|---------------------------------------|---|----------------------------------|--|
| TYPE OF MATERIAL | <input type="checkbox"/> Tank Bottoms | <input type="checkbox"/> Drilling Fluids              | <input type="checkbox"/> Rinsate | <input type="checkbox"/> BS&W Content: |
|                  | <input type="checkbox"/> Solids       | <input checked="" type="checkbox"/> Contaminated Soil | <input type="checkbox"/> Jet Out |  |
| Description: OD  |                                       |   |                                  |  |

|                    |                                      |   |                                |
|--------------------|--------------------------------------|---|--------------------------------|
| VOLUME OF MATERIAL | <input type="checkbox"/> BBLs. _____ | <input checked="" type="checkbox"/> YARD 20 | <input type="checkbox"/> _____ |
|--------------------|--------------------------------------|---|--------------------------------|

|              |        |    |
|--------------|--------|----|
| RRC or API # | C-133# | Nm |
|--------------|--------|----|

## STICKERS, CODES, NUMBERS, ETC.

AS A CONDITION TO SUNDANCE SERVICES, INC.'S ACCEPTANCE OF THE MATERIALS SHIPPED WITH THIS JOB TICKET, OPERATOR/SHIPPER REPRESENTS AND WARRANTS THAT THE WASTE MATERIAL SHIPPED HERewith IS MATERIAL EXEMPT FROM THE RESOURCE, CONSERVATION AND RECOVERY ACT OF 1976, AS AMENDED FROM TIME TO TIME, 40 U.S.C. § 6901, et seq., THE NM HEALTH AND SAF. CODE § 361.001 et seq., AND REGULATIONS RELATED THERETO, BY VIRTUE OF THE EXEMPTION AFFORDED DRILLING FLUIDS, PRODUCED WATERS, AND OTHER WASTE ASSOCIATED WITH THE EXPLORATION, DEVELOPMENT OR PRODUCTION OF CRUDE OIL OR NATURAL GAS OR GEOTHERMAL ENERGY.

ALSO AS A CONDITION TO SUNDANCE SERVICES, INC.'S ACCEPTANCE OF THE MATERIALS SHIPPED WITH THIS JOB TICKET, TRANSPORTER REPRESENTS AND WARRANTS THAT ONLY THE MATERIAL DELIVERED BY OPERATOR/SHIPPER TO TRANSPORTER IS NOW DELIVERED BY TRANSPORTER TO SUNDANCE SERVICES, INC.'S FACILITY FOR DISPOSAL.

**THIS WILL CERTIFY** that the above Transporter loaded the material represented by this Transporter Statement at the above described location, and that it was tendered by the above described shipper. This will certify that no additional materials were added to this load, and that the material was delivered without incident.

DRIVER:

(SIGNATURE)

FACILITY REPRESENTATIVE:

(SIGNATURE)

White - Sundance

Canary - Sundance Acct #1

Pink - Transporter

Reorder from: Vertigo Creative Services LLC • www.VertigoCreative.com • Form#SDI-004c

Received by OCD: 1/22/2025 1:34:32 PM

TIME: 1347 AM/PM

RIG NAME &amp; NUMBER:

VEHICLE NO:

TRANSPORTER COMPANY:

PHONE:

GENERATOR COMPANY MAN'S NAME:

PHONE:

CHARGE TO:

TYPE OF MATERIAL

☐ Tank Bottoms☐ Drilling Fluids☐ Rinsate☐ BS&W Content:☐ Solids☐ Contaminated Soil☐ Jet Out

Description:

VOLUME OF MATERIAL

☐ BBLs. \_\_\_\_\_:☒ YARD 20 \_\_\_\_\_:☐ \_\_\_\_\_:

RRC or API #

C-133#

## STICKERS, CODES, NUMBERS, ETC.

AS A CONDITION TO SUNDANCE SERVICES, INC.'S ACCEPTANCE OF THE MATERIALS SHIPPED WITH THIS JOB TICKET, OPERATOR/SHIPPER REPRESENTS AND WARRANTS THAT THE WASTE MATERIAL SHIPPED HEREWITH IS MATERIAL EXEMPT FROM THE RESOURCE, CONSERVATION AND RECOVERY ACT OF 1976, AS AMENDED FROM TIME TO TIME, 40 U.S.C. § 6901, et seq., THE NM HEALTH AND SAF. CODE § 361.001 et seq., AND REGULATIONS RELATED THERETO, BY VIRTUE OF THE EXEMPTION AFFORDED DRILLING FLUIDS, PRODUCED WATERS, AND OTHER WASTE ASSOCIATED WITH THE EXPLORATION, DEVELOPMENT OR PRODUCTION OF CRUDE OIL OR NATURAL GAS OR GEOTHERMAL ENERGY.

ALSO AS A CONDITION TO SUNDANCE SERVICES, INC.'S ACCEPTANCE OF THE MATERIALS SHIPPED WITH THIS JOB TICKET, TRANSPORTER REPRESENTS AND WARRANTS THAT ONLY THE MATERIAL DELIVERED BY OPERATOR/SHIPPER TO TRANSPORTER IS NOW DELIVERED BY TRANSPORTER TO SUNDANCE SERVICES, INC.'S FACILITY FOR DISPOSAL.

**THIS WILL CERTIFY** that the above Transporter loaded the material represented by this Transporter Statement at the above described location, and that it was tendered by the above described shipper. This will certify that no additional materials were added to this load, and that the material was delivered without incident.

DRIVER:

(SIGNATURE)

FACILITY REPRESENTATIVE:

(SIGNATURE)

White - Sundance

Canary - Sundance Acct #1

Pink - Transporter

Reorder from: Vertigo Creative Services LLC • www.VertigoCreative.com • Form#SDI-004c

LEASE OF OPERATOR/SHIPPER/COMPANY:

DATE:

Received by OCD: 1/22/2025 1:34:32 PM

Battery

TIME: 4:55 AM/PM

Page 234 of 473

RIG NAME &amp; NUMBER:

VEHICLE NO:

TRANSPORTER COMPANY:

PHONE:

GENERATOR COMPANY MAN'S NAME:

PHONE:

CHARGE TO:

TYPE OF  
MATERIAL☐ Tank Bottoms☐ Drilling Fluids☐ Rinsate☐ BS&W Content:☐ Solids☒ Contaminated Soil☐ Jet Out

Description:

OD

VOLUME OF  
MATERIAL☐ BBLS. \_\_\_\_\_ :☒ YARD 20 \_\_\_\_\_ :☐ \_\_\_\_\_ :

RRC or API #

C-133#

## STICKERS, CODES, NUMBERS, ETC.

AS A CONDITION TO SUNDANCE SERVICES, INC.'S ACCEPTANCE OF THE MATERIALS SHIPPED WITH THIS JOB TICKET, OPERATOR/SHIPPER REPRESENTS AND WARRANTS THAT THE WASTE MATERIAL SHIPPED HERewith IS MATERIAL EXEMPT FROM THE RESOURCE, CONSERVATION AND RECOVERY ACT OF 1976, AS AMENDED FROM TIME TO TIME, 40 U.S.C. § 6901, et seq., THE NM HEALTH AND SAF. CODE § 361.001 et seq., AND REGULATIONS RELATED THERETO, BY VIRTUE OF THE EXEMPTION AFFORDED DRILLING FLUIDS, PRODUCED WATERS, AND OTHER WASTE ASSOCIATED WITH THE EXPLORATION, DEVELOPMENT OR PRODUCTION OF CRUDE OIL OR NATURAL GAS OR GEOTHERMAL ENERGY.

ALSO AS A CONDITION TO SUNDANCE SERVICES, INC.'S ACCEPTANCE OF THE MATERIALS SHIPPED WITH THIS JOB TICKET, TRANSPORTER REPRESENTS AND WARRANTS THAT ONLY THE MATERIAL DELIVERED BY OPERATOR/SHIPPER TO TRANSPORTER IS NOW DELIVERED BY TRANSPORTER TO SUNDANCE SERVICES, INC.'S FACILITY FOR DISPOSAL.

**THIS WILL CERTIFY** that the above Transporter loaded the material represented by this Transporter Statement at the above described location, and that it was tendered by the above described shipper. This will certify that no additional materials were added to this load, and that the material was delivered without incident.

DRIVER:

(SIGNATURE)

FACILITY REPRESENTATIVE:

(SIGNATURE)

White - Sundance

Canary - Sundance Acct #1

Pink - Transporter

Reorder from: Vertigo Creative Services LLC • www.VertigoCreative.com • Form#SDI-004c



**SUNDANCE SERVICES WEST, INC.**

P.O. Box 1737 Eunice, New Mexico 88231  
Business: (575) 394-2511 • Disposal: (575) 390-7842

**TICKET No. 699802**

13277

**LEASE OPERATOR/SHIPPER/COMPANY:**

Morning Star

**DATE:**

7-23-24

**LEASE NAME:**

UGWU sat 2 Battery/

**TIME:**

9:18 AM/PM

**RIG NAME & NUMBER:**
**VEHICLE NO:**

699

**TRANSPORTER COMPANY:**

Trinity

**PHONE:**
**GENERATOR COMPANY MAN'S NAME:**

Brandon Rodriguez

**PHONE:**

682-346-5911

**CHARGE TO:**

Morning star

**TYPE OF MATERIAL**
☐ Tank Bottoms

☐ Drilling Fluids

☐ Rinsate

☐ BS&W Content:

☐ Solids

☒ Contaminated Soil

☐ Jet Out

**Description:**

OD

**VOLUME OF MATERIAL**
☐ BBLS.

YARD 20

☐
**RRC or API #**
**C-133#**

Nm

**STICKERS, CODES, NUMBERS, ETC.**

AS A CONDITION TO SUNDANCE SERVICES, INC.'S ACCEPTANCE OF THE MATERIALS SHIPPED WITH THIS JOB TICKET, OPERATOR/SHIPPER REPRESENTS AND WARRANTS THAT THE WASTE MATERIAL SHIPPED HEREWITH IS MATERIAL EXEMPT FROM THE RESOURCE, CONSERVATION AND RECOVERY ACT OF 1976, AS AMENDED FROM TIME TO TIME, 40 U.S.C. § 6901, et seq., THE NM HEALTH AND SAF. CODE § 361.001 et seq., AND REGULATIONS RELATED THERETO, BY VIRTUE OF THE EXEMPTION AFFORDED DRILLING FLUIDS, PRODUCED WATERS, AND OTHER WASTE ASSOCIATED WITH THE EXPLORATION, DEVELOPMENT OR PRODUCTION OF CRUDE OIL OR NATURAL GAS OR GEOTHERMAL ENERGY.

ALSO AS A CONDITION TO SUNDANCE SERVICES, INC.'S ACCEPTANCE OF THE MATERIALS SHIPPED WITH THIS JOB TICKET, TRANSPORTER REPRESENTS AND WARRANTS THAT ONLY THE MATERIAL DELIVERED BY OPERATOR/SHIPPER TO TRANSPORTER IS NOW DELIVERED BY TRANSPORTER TO SUNDANCE SERVICES, INC.'S FACILITY FOR DISPOSAL.

**THIS WILL CERTIFY** that the above Transporter loaded the material represented by this Transporter Statement at the above described location, and that it was tendered by the above described shipper. This will certify that no additional materials were added to this load, and that the material was delivered without incident.

**DRIVER:**

(SIGNATURE)

Yanella Vazquez

**FACILITY REPRESENTATIVE:**

(SIGNATURE)

Mia E.

White - Sundance

Canary - Sundance Acct #1

Pink - Transporter

Reorder from: Vertigo Creative Services LLC • www.VertigoCreative.com • Form#SDI-004c



# SUNDANCE SERVICES WEST, INC.

P.O. Box 1737 Eunice, New Mexico 88231  
Business: (575) 394-2511 • Disposal: (575) 390-7842

TICKET No. 699803  
13285

|  |  |   |                                  |  |   |                                  |  |                                 |   |                                  |  |
|--|--|---|----------------------------------|--|---|----------------------------------|--|---------------------------------|---|----------------------------------|--|
| LEASE OPERATOR/SHIPPER/COMPANY: Morning Star   |  | DATE: 7-23-24   |                                  |  |   |                                  |  |                                 |   |                                  |  |
| LEASE NAME: VGWU sat 2 Battery   |  | TIME: 9:00 AM/PM                                      |                                  |  |   |                                  |  |                                 |   |                                  |  |
| RIG NAME & NUMBER:   |  | VEHICLE NO: 702                                       |                                  |  |   |                                  |  |                                 |   |                                  |  |
| TRANSPORTER COMPANY: Trinity   |  | PHONE:  |                                  |  |   |                                  |  |                                 |   |                                  |  |
| GENERATOR COMPANY MAN'S NAME: Brandon R.   |  | PHONE:  |                                  |  |   |                                  |  |                                 |   |                                  |  |
| CHARGE TO: Morning Star  |  |   |                                  |  |   |                                  |  |                                 |   |                                  |  |
| <table border="0"> <tr> <td rowspan="2">TYPE OF MATERIAL</td> <td><input type="checkbox"/> Tank Bottoms</td> <td><input type="checkbox"/> Drilling Fluids</td> <td><input type="checkbox"/> Rinsate</td> <td><input type="checkbox"/> BS&amp;W Content:</td> </tr> <tr> <td><input type="checkbox"/> Solids</td> <td><input checked="" type="checkbox"/> Contaminated Soil</td> <td><input type="checkbox"/> Jet Out</td> <td></td> </tr> </table> |  |   | TYPE OF MATERIAL                 | <input type="checkbox"/> Tank Bottoms  | <input type="checkbox"/> Drilling Fluids      | <input type="checkbox"/> Rinsate | <input type="checkbox"/> BS&W Content: | <input type="checkbox"/> Solids | <input checked="" type="checkbox"/> Contaminated Soil | <input type="checkbox"/> Jet Out |  |
| TYPE OF MATERIAL   | <input type="checkbox"/> Tank Bottoms  | <input type="checkbox"/> Drilling Fluids              |                                  | <input type="checkbox"/> Rinsate       | <input type="checkbox"/> BS&W Content:        |                                  |  |                                 |   |                                  |  |
|  | <input type="checkbox"/> Solids        | <input checked="" type="checkbox"/> Contaminated Soil | <input type="checkbox"/> Jet Out |  |   |                                  |  |                                 |   |                                  |  |
| Description: OD  |  |   |                                  |  |   |                                  |  |                                 |   |                                  |  |
| <table border="0"> <tr> <td rowspan="2">VOLUME OF MATERIAL</td> <td><input type="checkbox"/> BBLs. _____ :</td> <td><input checked="" type="checkbox"/> YARD 20 :</td> <td><input type="checkbox"/> _____ :</td> </tr> </table>  |  |   | VOLUME OF MATERIAL               | <input type="checkbox"/> BBLs. _____ : | <input checked="" type="checkbox"/> YARD 20 : | <input type="checkbox"/> _____ : |  |                                 |   |                                  |  |
| VOLUME OF MATERIAL   | <input type="checkbox"/> BBLs. _____ : | <input checked="" type="checkbox"/> YARD 20 :         |                                  | <input type="checkbox"/> _____ :       |   |                                  |  |                                 |   |                                  |  |
|  | RRC or API # C-133# Nm                 |   |                                  |  |   |                                  |  |                                 |   |                                  |  |

## STICKERS, CODES, NUMBERS, ETC.

AS A CONDITION TO SUNDANCE SERVICES, INC.'S ACCEPTANCE OF THE MATERIALS SHIPPED WITH THIS JOB TICKET, OPERATOR/SHIPPER REPRESENTS AND WARRANTS THAT THE WASTE MATERIAL SHIPPED HERewith IS MATERIAL EXEMPT FROM THE RESOURCE, CONSERVATION AND RECOVERY ACT OF 1976, AS AMENDED FROM TIME TO TIME, 40 U.S.C. § 6901, et seq., THE NM HEALTH AND SAF. CODE § 361.001 et seq., AND REGULATIONS RELATED THERETO, BY VIRTUE OF THE EXEMPTION AFFORDED DRILLING FLUIDS, PRODUCED WATERS, AND OTHER WASTE ASSOCIATED WITH THE EXPLORATION, DEVELOPMENT OR PRODUCTION OF CRUDE OIL OR NATURAL GAS OR GEOTHERMAL ENERGY.

ALSO AS A CONDITION TO SUNDANCE SERVICES, INC.'S ACCEPTANCE OF THE MATERIALS SHIPPED WITH THIS JOB TICKET, TRANSPORTER REPRESENTS AND WARRANTS THAT ONLY THE MATERIAL DELIVERED BY OPERATOR/SHIPPER TO TRANSPORTER IS NOW DELIVERED BY TRANSPORTER TO SUNDANCE SERVICES, INC.'S FACILITY FOR DISPOSAL.

**THIS WILL CERTIFY** that the above Transporter loaded the material represented by this Transporter Statement at the above described location, and that it was tendered by the above described shipper. This will certify that no additional materials were added to this load, and that the material was delivered without incident.

DRIVER: \_\_\_\_\_

(SIGNATURE)

FACILITY REPRESENTATIVE: \_\_\_\_\_

(SIGNATURE)

White - Sundance

Canary - Sundance Acct #1

Pink - Transporter



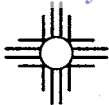

# SUNDANCE SERVICES WEST, INC.

P.O. Box 1737 Eunice, New Mexico 88231  
Business: (575) 394-2511 • Disposal: (575) 390-7842

TICKET No. 699805

13283

LEASE OPERATOR/SHIPPER/COMPANY:

Morning Star

DATE:

7-23-24

LEASE NAME:

VGWU Sat 2 Battery

TIME:

9:33 AM/PM

RIG NAME & NUMBER:

VEHICLE NO:

213

TRANSPORTER COMPANY:

Trinity

PHONE:

GENERATOR COMPANY MAN'S NAME:

Bandon Rodriguez

PHONE:

CHARGE TO:

Morning Star

TYPE OF MATERIAL

☐ Tank Bottoms

☐ Drilling Fluids

☐ Rinsate

☐ BS&W Content:

☐ Solids

☒ Contaminated Soil

☐ Jet Out

Description:

OD

VOLUME OF MATERIAL

☐ BBLs. \_\_\_\_\_:

YARD 12

☐ \_\_\_\_\_:

RRC or API #

C-133#

Nm

## STICKERS, CODES, NUMBERS, ETC.

AS A CONDITION TO SUNDANCE SERVICES, INC.'S ACCEPTANCE OF THE MATERIALS SHIPPED WITH THIS JOB TICKET, OPERATOR/SHIPPER REPRESENTS AND WARRANTS THAT THE WASTE MATERIAL SHIPPED HERewith IS MATERIAL EXEMPT FROM THE RESOURCE, CONSERVATION AND RECDVERY ACT OF 1976, AS AMENDED FROM TIME TO TIME, 40 U.S.C. § 6901, et seq., THE NM HEALTH AND SAF. CODE § 361.001 et seq., AND REGULATIONS RELATED THERETO, BY VIRTUE OF THE EXEMPTION AFFORDED DRILLING FLUIDS, PRODUCED WATERS, AND OTHER WASTE ASSOCIATED WITH THE EXPLORATION, DEVELOPMENT OR PRODUCTION OF CRUDE OIL OR NATURAL GAS OR GEOTHERMAL ENERGY.

ALSO AS A CONDITION TO SUNDANCE SERVICES, INC.'S ACCEPTANCE OF THE MATERIALS SHIPPED WITH THIS JOB TICKET. TRANSPORTER REPRESENTS AND WARRANTS THAT ONLY THE MATERIAL DELIVERED BY OPERATOR/SHIPPER TO TRANSPORTER IS NOW DELIVERED BY TRANSPORTER TO SUNDANCE SERVICES, INC.'S FACILITY FOR DISPOSAL.

**THIS WILL CERTIFY** that the above Transporter loaded the material represented by this Transporter Statement at the above described location, and that it was tendered by the above described shipper. This will certify that no additional materials were added to this load, and that the material was delivered without incident.

DRIVER:

(SIGNATURE)

FACILITY REPRESENTATIVE:

(SIGNATURE)

Mia E.

White - Sundance

Canary - Sundance Acct #1

Pink - Transporter

Reorder from: Vertigo Creative Services LLC • www.VertigoCreative.com • Form#SDI-004c

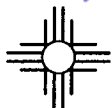

# SUNDANCE SERVICES WEST, INC.

P.O. Box 1737 Eunice, New Mexico 88231  
Business: (575) 394-2511 • Disposal: (575) 390-7842

TICKET No. 699820

LEASE OPERATOR/SHIPPER/COMPANY:

Morning star

DATE:

7-23-24

LEASE NAME:

UGW sat 2 Bath

TIME:

11:56 AM/PM

RIG NAME & NUMBER:

VEHICLE NO:

699

TRANSPORTER COMPANY:

Trinity

PHONE:

GENERATOR COMPANY MAN'S NAME:

Brandon R

PHONE:

CHARGE TO:

Morning star

TYPE OF MATERIAL

☐ Tank Bottoms

☐ Drilling Fluids

☐ Rinsate

☐ BS&W Content:

☐ Solids

☒ Contaminated Soil

☐ Jet Out

Description:

OD

VOLUME OF MATERIAL

☐ BBLs. \_\_\_\_\_:

☒ YARD

20

☐ \_\_\_\_\_

RRC or API #

C-133#

Nm

## STICKERS, CODES, NUMBERS, ETC.

AS A CONDITION TO SUNDANCE SERVICES, INC.'S ACCEPTANCE OF THE MATERIALS SHIPPED WITH THIS JOB TICKET, OPERATOR/SHIPPER REPRESENTS AND WARRANTS THAT THE WASTE MATERIAL SHIPPED HERewith IS MATERIAL EXEMPT FROM THE RESOURCE, CONSERVATION AND RECOVERY ACT OF 1976, AS AMENDED FROM TIME TO TIME, 40 U.S.C. § 6901, et seq., THE NM HEALTH AND SAF. CODE § 361.001 et seq., AND REGULATIONS RELATED THERETO, BY VIRTUE OF THE EXEMPTION AFFORDED DRILLING FLUIDS, PRODUCED WATERS, AND OTHER WASTE ASSOCIATED WITH THE EXPLORATION, DEVELOPMENT OR PRODUCTION OF CRUDE OIL OR NATURAL GAS OR GEOTHERMAL ENERGY.

ALSO AS A CONDITION TO SUNDANCE SERVICES, INC.'S ACCEPTANCE OF THE MATERIALS SHIPPED WITH THIS JOB TICKET, TRANSPORTER REPRESENTS AND WARRANTS THAT ONLY THE MATERIAL DELIVERED BY OPERATOR/SHIPPER TO TRANSPORTER IS NOW DELIVERED BY TRANSPORTER TO SUNDANCE SERVICES, INC.'S FACILITY FOR DISPOSAL.

**THIS WILL CERTIFY** that the above Transporter loaded the material represented by this Transporter Statement at the above described location, and that it was tendered by the above described shipper. This will certify that no additional materials were added to this load, and that the material was delivered without incident.

DRIVER:

(SIGNATURE)

FACILITY REPRESENTATIVE:

(SIGNATURE)

White - Sundance

Canary - Sundance Acct #1

Pink - Transporter

Reorder from: Vertigo Creative Services LLC • www.VertigoCreative.com • Form#SDI-004c

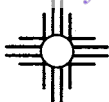

# SUNDANCE SERVICES WEST, INC.

P.O. Box 1737 Eunice, New Mexico 88231  
Business: (575) 394-2511 • Disposal: (575) 390-7842

TICKET No. 699821

13285

LEASE OPERATOR/SHIPPER/COMPANY:

Morning Star

DATE: 7-23-24

LEASE NAME:

UGWU Sat 2 Bath

TIME: 11:57 AM/PM

RIG NAME & NUMBER:

VEHICLE NO: 702

TRANSPORTER COMPANY:

Trinity

PHONE:

GENERATOR COMPANY MAN'S NAME:

Brandon D.

PHONE:

CHARGE TO:

Morning Star

TYPE OF MATERIAL

☐ Tank Bottoms

☐ Drilling Fluids

☐ Rinsate

☐ BS&W Content:

☐ Solids

☒ Contaminated Soil

☐ Jet Out

Description:

OD

VOLUME OF MATERIAL

☐ BBLs. \_\_\_\_\_ :

☒ YARD 20 :

☐ \_\_\_\_\_ :

RRC or API #

C-133#

Nm

## STICKERS, CODES, NUMBERS, ETC.

AS A CONDITION TO SUNDANCE SERVICES, INC.'S ACCEPTANCE OF THE MATERIALS SHIPPED WITH THIS JOB TICKET, OPERATOR/SHIPPER REPRESENTS AND WARRANTS THAT THE WASTE MATERIAL SHIPPED HEREWITH IS MATERIAL EXEMPT FROM THE RESOURCE, CONSERVATION AND RECOVERY ACT OF 1976, AS AMENDED FROM TIME TO TIME, 40 U.S.C. § 6901, et seq., THE NM HEALTH AND SAF. CODE § 361.001 et seq., AND REGULATIONS RELATED THERETO, BY VIRTUE OF THE EXEMPTION AFFORDED DRILLING FLUIDS, PRODUCED WATERS, AND OTHER WASTE ASSOCIATED WITH THE EXPLORATION, DEVELOPMENT OR PRODUCTION OF CRUDE OIL OR NATURAL GAS OR GEOTHERMAL ENERGY.

ALSO AS A CONDITION TO SUNDANCE SERVICES, INC.'S ACCEPTANCE OF THE MATERIALS SHIPPED WITH THIS JOB TICKET, TRANSPORTER REPRESENTS AND WARRANTS THAT ONLY THE MATERIAL DELIVERED BY OPERATOR/SHIPPER TO TRANSPORTER IS NOW DELIVERED BY TRANSPORTER TO SUNDANCE SERVICES, INC.'S FACILITY FOR DISPOSAL.

**THIS WILL CERTIFY** that the above Transporter loaded the material represented by this Transporter Statement at the above described location, and that it was tendered by the above described shipper. This will certify that no additional materials were added to this load, and that the material was delivered without incident.

DRIVER:

(SIGNATURE)

FACILITY REPRESENTATIVE:

(SIGNATURE)

White - Sundance

Canary - Sundance Acct #1

Pink - Transporter

Reorder from: Vertigo Creative Services LLC • www.VertigoCreative.com • Form#SDI-004c



# SUNDANCE SERVICES WEST, INC.

P.O. Box 1737 Eunice, New Mexico 88231

Business: (575) 394-2511 • Disposal: (575) 390-7842

TICKET No. 699823  
13283

LEASE OPERATOR/SHIPPER/COMPANY:

Morning Slc.

DATE: 7-23-24

LEASE NAME:

UGWU sat 2 B&amp;H

TIME: 1235 AM/PM

RIG NAME &amp; NUMBER:

VEHICLE NO: 213

TRANSPORTER COMPANY:

Tunity

PHONE:

GENERATOR COMPANY MAN'S NAME:

Brandon R.

PHONE:

CHARGE TO:

Morning Slc.

TYPE OF MATERIAL

☐ Tank Bottoms☐ Drilling Fluids☐ Rinsate☐ BS&W Content:☐ Solids☒ Contaminated Soil☐ Jet Out

Description:

OD

VOLUME OF MATERIAL

☐ BBLs. \_\_\_\_\_:☒ YARD 12 \_\_\_\_\_:☐ \_\_\_\_\_:

RRC or API #

C-133#

Nm

## STICKERS, CODES, NUMBERS, ETC.

AS A CONDITION TO SUNDANCE SERVICES, INC.'S ACCEPTANCE OF THE MATERIALS SHIPPED WITH THIS JOB TICKET, OPERATOR/SHIPPER REPRESENTS AND WARRANTS THAT THE WASTE MATERIAL SHIPPED HERewith IS MATERIAL EXEMPT FROM THE RESOURCE, CONSERVATION AND RECOVERY ACT OF 1976, AS AMENDED FROM TIME TO TIME, 40 U.S.C. § 6901, et seq., THE NM HEALTH AND SAF. CODE § 361.001 et seq., AND REGULATIONS RELATED THERETO, BY VIRTUE OF THE EXEMPTION AFFORDED DRILLING FLUIDS, PRODUCED WATERS, AND OTHER WASTE ASSOCIATED WITH THE EXPLORATION, DEVELOPMENT OR PRODUCTION OF CRUDE OIL OR NATURAL GAS OR GEOTHERMAL ENERGY.

ALSO AS A CONDITION TO SUNDANCE SERVICES, INC.'S ACCEPTANCE OF THE MATERIALS SHIPPED WITH THIS JOB TICKET, TRANSPORTER REPRESENTS AND WARRANTS THAT ONLY THE MATERIAL DELIVERED BY OPERATOR/SHIPPER TO TRANSPORTER IS NOW DELIVERED BY TRANSPORTER TO SUNDANCE SERVICES, INC.'S FACILITY FOR DISPOSAL.

**THIS WILL CERTIFY** that the above Transporter loaded the material represented by this Transporter Statement at the above described location, and that it was tendered by the above described shipper. This will certify that no additional materials were added to this load, and that the material was delivered without incident.

DRIVER:

(SIGNATURE)

FACILITY REPRESENTATIVE:

(SIGNATURE)

Mia E.

White - Sundance

Canary - Sundance Acct #1

Pink - Transporter

Reorder from: Vertigo Creative Services LLC • www.VertigoCreative.com • Form#SDI-004c

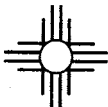
**SUNDANCE SERVICES WEST, INC.**

P.O. Box 1737 Eunice, New Mexico 88231  
 Business: (575) 394-2511 • Disposal: (575) 390-7842

**TICKET No. 699846**  
 1327

|   |  |                         |
|---|--|-------------------------|
| LEASE OPERATOR/SHIPPER/COMPANY: <u>Morning star</u> |  | DATE: <u>7-23-24</u>    |
| LEASE NAME: <u>UGWU sat 2 Ballek</u>                |  | TIME: <u>3:25</u> AM/RM |
| RIG NAME & NUMBER:                                  |  | VEHICLE NO: <u>699</u>  |
| TRANSPORTER COMPANY: <u>Trinity</u>                 |  | PHONE:                  |
| GENERATOR COMPANY MAN'S NAME: <u>Brandon R.</u>     |  | PHONE:                  |

**CHARGE TO:** Morning star

**TYPE OF MATERIAL**

|                                       |   |                                  |  |
|---------------------------------------|---|----------------------------------|--|
| <input type="checkbox"/> Tank Bottoms | <input type="checkbox"/> Drilling Fluids              | <input type="checkbox"/> Rinsate | <input type="checkbox"/> BS&W Content: |
| <input type="checkbox"/> Solids       | <input checked="" type="checkbox"/> Contaminated Soil | <input type="checkbox"/> Jet Out |  |

Description: OD

**VOLUME OF MATERIAL**

|                                      |  |                                |
|--------------------------------------|--|--------------------------------|
| <input type="checkbox"/> BBLs. _____ | <input checked="" type="checkbox"/> YARD <u>20</u> | <input type="checkbox"/> _____ |
|--------------------------------------|--|--------------------------------|

**RRC or API #** \_\_\_\_\_ **C-133#** Nm

**STICKERS, CODES, NUMBERS, ETC.**

AS A CONDITION TO SUNDANCE SERVICES, INC.'S ACCEPTANCE OF THE MATERIALS SHIPPED WITH THIS JOB TICKET, OPERATOR/SHIPPER REPRESENTS AND WARRANTS THAT THE WASTE MATERIAL SHIPPED HERewith IS MATERIAL EXEMPT FROM THE RESOURCE, CONSERVATION AND RECOVERY ACT OF 1976, AS AMENDED FROM TIME TO TIME, 40 U.S.C. § 6901, et seq., THE NM HEALTH AND SAF. CODE § 361.001 et seq., AND REGULATIONS RELATED THERETO, BY VIRTUE OF THE EXEMPTION AFFORDED DRILLING FLUIDS, PRODUCED WATERS, AND OTHER WASTE ASSOCIATED WITH THE EXPLORATION, DEVELOPMENT OR PRODUCTION OF CRUDE OIL OR NATURAL GAS OR GEOTHERMAL ENERGY.

ALSO AS A CONDITION TO SUNDANCE SERVICES, INC.'S ACCEPTANCE OF THE MATERIALS SHIPPED WITH THIS JOB TICKET, TRANSPORTER REPRESENTS AND WARRANTS THAT ONLY THE MATERIAL DELIVERED BY OPERATOR/SHIPPER TO TRANSPORTER IS NOW DELIVERED BY TRANSPORTER TO SUNDANCE SERVICES, INC.'S FACILITY FOR DISPOSAL.

**THIS WILL CERTIFY** that the above Transporter loaded the material represented by this Transporter Statement at the above described location, and that it was tendered by the above described shipper. This will certify that no additional materials were added to this load, and that the material was delivered without incident.

**DRIVER:** Janilla Caspey  
 (SIGNATURE)

**FACILITY REPRESENTATIVE:** MIC E.  
 (SIGNATURE)

White - Sundance

Canary - Sundance Acct #1

Pink - Transporter

Reorder from: Vertigo Creative Services LLC • www.VertigoCreative.com • Form#SDI-004c





# SUNDANCE SERVICES WEST, INC.

P.O. Box 1737 Eunice, New Mexico 88231  
Business: (575) 394-2511 • Disposal: (575) 390-7842

TICKET No. 699849

|  |                  |
|--|------------------|
| LEASE OPERATOR/SHIPPER/COMPANY: Morning star | DATE: 7-23-24    |
| LEASE NAME: VGWU Sat 2 Battery               | TIME: 3:42 AM/PM |
| RIG NAME & NUMBER:                           | VEHICLE NO: 702  |
| TRANSPORTER COMPANY: Trinity                 | PHONE:           |
| GENERATOR COMPANY MAN'S NAME: Brandon R.     | PHONE:           |

CHARGE TO: Morning star

|                    |                                       |   |                                  |  |
|--------------------|---------------------------------------|---|----------------------------------|--|
| TYPE OF MATERIAL   | <input type="checkbox"/> Tank Bottoms | <input type="checkbox"/> Drilling Fluids              | <input type="checkbox"/> Rinsate | <input type="checkbox"/> BS&W Content: |
|                    | <input type="checkbox"/> Solids       | <input checked="" type="checkbox"/> Contaminated Soil | <input type="checkbox"/> Jet Out |  |
| Description: OD    |                                       |   |                                  |  |
| VOLUME OF MATERIAL | <input type="checkbox"/> BBLs.        | <input checked="" type="checkbox"/> YARD              | <input type="checkbox"/>         |  |
|                    |                                       | 20  |                                  |  |
| RRC or API #       | C-133#                                |   |                                  | Nm                                     |

## STICKERS, CODES, NUMBERS, ETC.

AS A CONDITION TO SUNDANCE SERVICES, INC.'S ACCEPTANCE OF THE MATERIALS SHIPPED WITH THIS JOB TICKET, OPERATOR/SHIPPER REPRESENTS AND WARRANTS THAT THE WASTE MATERIAL SHIPPED HERewith IS MATERIAL EXEMPT FROM THE RESOURCE, CONSERVATION AND RECOVERY ACT OF 1976, AS AMENDED FROM TIME TO TIME, 40 U.S.C. § 6901, et seq., THE NM HEALTH AND SAF. CODE § 361.001 et seq., AND REGULATIONS RELATED THERETO, BY VIRTUE OF THE EXEMPTION AFFORDED DRILLING FLUIDS, PRODUCED WATERS, AND OTHER WASTE ASSOCIATED WITH THE EXPLORATION, DEVELOPMENT OR PRODUCTION OF CRUDE OIL OR NATURAL GAS OR GEOTHERMAL ENERGY.

ALSO AS A CONDITION TO SUNDANCE SERVICES, INC.'S ACCEPTANCE OF THE MATERIALS SHIPPED WITH THIS JOB TICKET. TRANSPORTER REPRESENTS AND WARRANTS THAT ONLY THE MATERIAL DELIVERED BY OPERATOR/SHIPPER TO TRANSPORTER IS NOW DELIVERED BY TRANSPORTER TO SUNDANCE SERVICES, INC.'S FACILITY FOR DISPOSAL.

**THIS WILL CERTIFY** that the above Transporter loaded the material represented by this Transporter Statement at the above described location, and that it was tendered by the above described shipper. This will certify that no additional materials were added to this load, and that the material was delivered without incident.

DRIVER:

(SIGNATURE)

FACILITY REPRESENTATIVE:

(SIGNATURE)

White - Sundance

Canary - Sundance Acct #1

Pink - Transporter

Reorder from: Vertigo Creative Services LLC • www.VertigoCreative.com • Form#SDI-004c



# SUNDANCE SERVICES WEST, INC.

P.O. Box 1737 Eunice, New Mexico 88231  
Business: (575) 394-2511 • Disposal: (575) 390-7842

TICKET No. 699850

13283

|                                 |                    |             |            |
|---------------------------------|--------------------|-------------|------------|
| LEASE OPERATOR/SHIPPER/COMPANY: | Morning Star       | DATE:       | 7-23-24    |
| LEASE NAME:                     | UGWU sat 2 Battery | TIME:       | 3:51 AM/PM |
| RIG NAME & NUMBER:              |                    | VEHICLE NO: | 2B         |
| TRANSPORTER COMPANY:            | Trinity            | PHONE:      |            |
| GENERATOR COMPANY MAN'S NAME:   | Brandon R          | PHONE:      |            |

CHARGE TO: Morning Star

|                  |                                       |   |                                  |  |
|------------------|---------------------------------------|---|----------------------------------|--|
| TYPE OF MATERIAL | <input type="checkbox"/> Tank Bottoms | <input type="checkbox"/> Drilling Fluids              | <input type="checkbox"/> Rinsate | <input type="checkbox"/> BS&W Content: |
|                  | <input type="checkbox"/> Solids       | <input checked="" type="checkbox"/> Contaminated Soil | <input type="checkbox"/> Jet Out |  |
| Description: OD  |                                       |   |                                  |  |

|                    |                                      |   |                                |
|--------------------|--------------------------------------|---|--------------------------------|
| VOLUME OF MATERIAL | <input type="checkbox"/> BBLs. _____ | <input checked="" type="checkbox"/> YARD 20 | <input type="checkbox"/> _____ |
|--------------------|--------------------------------------|---|--------------------------------|

|              |        |    |
|--------------|--------|----|
| RRC or API # | C-133# | Nm |
|--------------|--------|----|

## STICKERS, CODES, NUMBERS, ETC.

AS A CONDITION TO SUNDANCE SERVICES, INC.'S ACCEPTANCE OF THE MATERIALS SHIPPED WITH THIS JOB TICKET, OPERATOR/SHIPPER REPRESENTS AND WARRANTS THAT THE WASTE MATERIAL SHIPPED HERewith IS MATERIAL EXEMPT FROM THE RESOURCE, CONSERVATION AND RECOVERY ACT OF 1976, AS AMENDED FROM TIME TO TIME, 40 U.S.C. § 6901, et seq., THE NM HEALTH AND SAF. CODE § 361.001 et seq., AND REGULATIONS RELATED THERETO, BY VIRTUE OF THE EXEMPTION AFFORDED DRILLING FLUIDS, PRODUCED WATERS, AND OTHER WASTE ASSOCIATED WITH THE EXPLORATION, DEVELOPMENT OR PRODUCTION OF CRUDE OIL OR NATURAL GAS OR GEOTHERMAL ENERGY.

ALSO AS A CONDITION TO SUNDANCE SERVICES, INC.'S ACCEPTANCE OF THE MATERIALS SHIPPED WITH THIS JOB TICKET, TRANSPORTER REPRESENTS AND WARRANTS THAT ONLY THE MATERIAL DELIVERED BY OPERATOR/SHIPPER TO TRANSPORTER IS NOW DELIVERED BY TRANSPORTER TO SUNDANCE SERVICES, INC.'S FACILITY FOR DISPOSAL.

**THIS WILL CERTIFY** that the above Transporter loaded the material represented by this Transporter Statement at the above described location, and that it was tendered by the above described shipper. This will certify that no additional materials were added to this load, and that the material was delivered without incident.

DRIVER:

(SIGNATURE)

FACILITY REPRESENTATIVE:

(SIGNATURE)

White - Sundance

Canary - Sundance Acct #1

Pink - Transporter

Reorder from: Vertigo Creative Services LLC • www.VertigoCreative.com • Form#SDI-004c



# SUNDANCE SERVICES WEST, INC.

P.O. Box 1737 Eunice, New Mexico 88231  
Business: (575) 394-2511 • Disposal: (575) 390-7842

TICKET No. **699878**

13294

|  |  |                            |
|--|--|----------------------------|
| LEASE OPERATOR/SHIPPER/COMPANY: <b>Morning Star</b>    |  | DATE: <b>7-24-24</b>       |
| LEASE NAME: <b>UGWU sat 2 Battery</b>                  |  | TIME: <b>8:52 AM</b>       |
| RIG NAME & NUMBER:                                     |  | VEHICLE NO: <b>701</b>     |
| TRANSPORTER COMPANY: <b>Trinity</b>                    |  | PHONE:                     |
| GENERATOR COMPANY MAN'S NAME: <b>Brandon Rodriguez</b> |  | PHONE: <b>682 346-5911</b> |
| CHARGE TO: <b>Morning Star</b>                         |  |                            |

|                        |                                       |   |                                  |  |
|------------------------|---------------------------------------|---|----------------------------------|--|
| TYPE OF MATERIAL       | <input type="checkbox"/> Tank Bottoms | <input type="checkbox"/> Drilling Fluids              | <input type="checkbox"/> Rinsate | <input type="checkbox"/> BS&W Content: |
|                        | <input type="checkbox"/> Solids       | <input checked="" type="checkbox"/> Contaminated Soil | <input type="checkbox"/> Jet Out |  |
| Description: <b>OD</b> |                                       |   |                                  |  |
| VOLUME OF MATERIAL     | <input type="checkbox"/> BBLs. _____: | <input checked="" type="checkbox"/> YARD <b>20</b> :  | <input type="checkbox"/> _____   |  |
|                        |                                       |   |                                  |  |
| RRC or API #           |                                       | C-133#  | <b>Nm</b>                        |  |

## STICKERS, CODES, NUMBERS, ETC.

AS A CONDITION TO SUNDANCE SERVICES, INC.'S ACCEPTANCE OF THE MATERIALS SHIPPED WITH THIS JOB TICKET, OPERATOR/SHIPPER REPRESENTS AND WARRANTS THAT THE WASTE MATERIAL SHIPPED HERewith IS MATERIAL EXEMPT FROM THE RESOURCE, CONSERVATION AND RECOVERY ACT OF 1976, AS AMENDED FROM TIME TO TIME, 40 U.S.C. § 6901, et seq., THE NM HEALTH AND SAF. CODE § 361.001 et seq., AND REGULATIONS RELATED THERETO, BY VIRTUE OF THE EXEMPTION AFFORDED DRILLING FLUIDS, PRODUCED WATERS, AND OTHER WASTE ASSOCIATED WITH THE EXPLORATION, DEVELOPMENT OR PRODUCTION OF CRUDE OIL OR NATURAL GAS OR GEOTHERMAL ENERGY.

ALSO AS A CONDITION TO SUNDANCE SERVICES, INC.'S ACCEPTANCE OF THE MATERIALS SHIPPED WITH THIS JOB TICKET, TRANSPORTER REPRESENTS AND WARRANTS THAT ONLY THE MATERIAL DELIVERED BY OPERATOR/SHIPPER TO TRANSPORTER IS NOW DELIVERED BY TRANSPORTER TO SUNDANCE SERVICES, INC.'S FACILITY FOR DISPOSAL.

**THIS WILL CERTIFY** that the above Transporter loaded the material represented by this Transporter Statement at the above described location, and that it was tendered by the above described shipper. This will certify that no additional materials were added to this load, and that the material was delivered without incident.

DRIVER: **M. Montes**

(SIGNATURE)

FACILITY REPRESENTATIVE: **Mia E.**

(SIGNATURE)

White - Sundance

Canary - Sundance Acct #1

Pink - Transporter

Reorder from: Vertigo Creative Services LLC • www.VertigoCreative.com • Form#SDI-004c

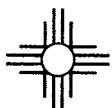
**SUNDANCE SERVICES WEST, INC.**

P.O. Box 1737 Eunice, New Mexico 88231  
 Business: (575) 394-2511 • Disposal: (575) 390-7842

**TICKET No. 699879**  
 13290

|  |                            |
|--|----------------------------|
| LEASE OPERATOR/SHIPPER/COMPANY: <u>Morning Star</u>    | DATE: <u>7-24-24</u>       |
| LEASE NAME: <u>UGWU sat 2 Battery</u>                  | TIME: <u>8:54</u> AM/PM    |
| RIG NAME & NUMBER:                                     | VEHICLE NO: <u>699</u>     |
| TRANSPORTER COMPANY: <u>Trinity</u>                    | PHONE:                     |
| GENERATOR COMPANY MAN'S NAME: <u>Brandon Rodriguez</u> | PHONE: <u>872-346-5911</u> |

**CHARGE TO:** Morning star

**TYPE OF MATERIAL**

|                                       |   |                                  |  |
|---------------------------------------|---|----------------------------------|--|
| <input type="checkbox"/> Tank Bottoms | <input type="checkbox"/> Drilling Fluids              | <input type="checkbox"/> Rinsate | <input type="checkbox"/> BS&W Content: |
| <input type="checkbox"/> Solids       | <input checked="" type="checkbox"/> Contaminated Soil | <input type="checkbox"/> Jet Out |  |

Description: OTD

**VOLUME OF MATERIAL**

|  |  |                                  |
|--|--|----------------------------------|
| <input type="checkbox"/> BBLs. _____ : | <input checked="" type="checkbox"/> YARD <u>20</u> : | <input type="checkbox"/> _____ : |
|--|--|----------------------------------|

**RRC or API #** \_\_\_\_\_ **C-133#** Nm

**STICKERS, CODES, NUMBERS, ETC.**

AS A CONDITION TO SUNDANCE SERVICES, INC.'S ACCEPTANCE OF THE MATERIALS SHIPPED WITH THIS JOB TICKET, OPERATOR/SHIPPER REPRESENTS AND WARRANTS THAT THE WASTE MATERIAL SHIPPED HERewith IS MATERIAL EXEMPT FROM THE RESOURCE, CONSERVATION AND RECOVERY ACT OF 1976, AS AMENDED FROM TIME TO TIME, 40 U.S.C. § 6901, et seq., THE NM HEALTH AND SAF. CODE § 361.001 et seq., AND REGULATIONS RELATED THERETO, BY VIRTUE OF THE EXEMPTION AFFORDED DRILLING FLUIDS, PRODUCED WATERS, AND OTHER WASTE ASSOCIATED WITH THE EXPLORATION, DEVELOPMENT OR PRODUCTION OF CRUDE OIL OR NATURAL GAS OR GEOTHERMAL ENERGY.

ALSO AS A CDNDITION TO SUNDANCE SERVICES, INC.'S ACCEPTANCE OF THE MATERIALS SHIPPED WITH THIS JOB TICKET. TRANSPORTER REPRESENTS AND WARRANTS THAT ONLY THE MATERIAL DELIVERED BY OPERATOR/SHIPPER TO TRANSPORTER IS NOW DELIVERED BY TRANSPORTER TO SUNDANCE SERVICES, INC.'S FACILITY FOR DISPOSAL.

**THIS WILL CERTIFY** that the above Transporter loaded the material represented by this Transporter Statement at the above described location, and that it was tendered by the above described shipper. This will certify that no additional materials were added to this load, and that the material was delivered without incident.

**DRIVER:** Hugo Olivarez  
 (SIGNATURE)

**FACILITY REPRESENTATIVE:** Mia E.  
 (SIGNATURE)

White - Sundance

Canary - Sundance Acct #1

Pink - Transporter

Reorder from: Vertigo Creative Services LLC • www.VertigoCreative.com • Form#SDI-004c



# SUNDANCE SERVICES WEST, INC.

P.O. Box 1737 Eunice, New Mexico 88231  
Business: (575) 394-2511 • Disposal: (575) 390-7842

TICKET No. 699897

13294

LEASE OPERATOR/SHIPPER/COMPANY:

DATE:

LEASE NAME:

TIME:

RIG NAME & NUMBER:

VEHICLE NO:

TRANSPORTER COMPANY:

PHONE:

GENERATOR COMPANY MAN'S NAME:

PHONE:

CHARGE TO:

TYPE OF MATERIAL

☐ Tank Bottoms

☐ Drilling Fluids

☐ Rinsate

☐ BS&W Content:

☐ Solids

☒ Contaminated Soil

☐ Jet Out

Description:

VOLUME OF MATERIAL

☐ BBLs. \_\_\_\_\_

☒ YARD 20 \_\_\_\_\_

☐ \_\_\_\_\_

RRC or API #

C-133#

## STICKERS, CODES, NUMBERS, ETC.

AS A CONDITION TO SUNDANCE SERVICES, INC.'S ACCEPTANCE OF THE MATERIALS SHIPPED WITH THIS JOB TICKET, OPERATOR/SHIPPER REPRESENTS AND WARRANTS THAT THE WASTE MATERIAL SHIPPED HERewith IS MATERIAL EXEMPT FROM THE RESOURCE, CONSERVATION AND RECOVERY ACT OF 1976, AS AMENDED FROM TIME TO TIME, 40 U.S.C. § 6901, et seq., THE NM HEALTH AND SAF. CODE § 361.001 et seq., AND REGULATIONS RELATED THERETO, BY VIRTUE OF THE EXEMPTION AFFORDED DRILLING FLUIDS, PRODUCED WATERS, AND OTHER WASTE ASSOCIATED WITH THE EXPLORATION, DEVELOPMENT OR PRODUCTION OF CRUDE OIL OR NATURAL GAS OR GEOTHERMAL ENERGY.

ALSO AS A CONDITION TO SUNDANCE SERVICES, INC.'S ACCEPTANCE OF THE MATERIALS SHIPPED WITH THIS JOB TICKET, TRANSPORTER REPRESENTS AND WARRANTS THAT ONLY THE MATERIAL DELIVERED BY OPERATOR/SHIPPER TO TRANSPORTER IS NOW DELIVERED BY TRANSPORTER TO SUNDANCE SERVICES, INC.'S FACILITY FOR DISPOSAL.

**THIS WILL CERTIFY** that the above Transporter loaded the material represented by this Transporter Statement at the above described location, and that it was tendered by the above described shipper. This will certify that no additional materials were added to this load, and that the material was delivered without incident.

DRIVER:

(SIGNATURE)

FACILITY REPRESENTATIVE:

(SIGNATURE)

White - Sundance

Canary - Sundance Acct #1

Pink - Transporter

Reorder from: Vertigo Creative Services LLC • www.VertigoCreative.com • Form#SDI-004c



**SUNDANCE SERVICES WEST, INC.**

P.O. Box 1737 Eunice, New Mexico 88231

Business: (575) 394-2511 • Disposal: (575) 390-7842

**TICKET No. 699902**

13290

LEASE OPERATOR/SHIPPER/COMPANY:

Morning star

DATE: 7-24-24

LEASE NAME:

UGWU Sch 2 Battery

TIME: 11:45 AM/PM

RIG NAME &amp; NUMBER:

VEHICLE NO: 697

TRANSPORTER COMPANY:

Trinity

PHONE:

GENERATOR COMPANY MAN'S NAME:

Brandon Tz

PHONE:

**CHARGE TO:**

Morning star

**TYPE OF MATERIAL**☐ Tank Bottoms☐ Drilling Fluids☐ Rinsate☐ BS&W Content:☐ Solids☒ Contaminated Soil☐ Jet Out

Description:

OTD

**VOLUME OF MATERIAL**☐ BBLs. \_\_\_\_\_ :☒ YARD

20

☐ \_\_\_\_\_ :

RRC or API #

C-133#

Nm

**STICKERS, CODES, NUMBERS, ETC.**

AS A CONDITION TO SUNDANCE SERVICES, INC.'S ACCEPTANCE OF THE MATERIALS SHIPPED WITH THIS JOB TICKET, OPERATOR/SHIPPER REPRESENTS AND WARRANTS THAT THE WASTE MATERIAL SHIPPED HERewith IS MATERIAL EXEMPT FROM THE RESOURCE, CONSERVATION AND RECOVERY ACT OF 1976, AS AMENDED FROM TIME TO TIME, 40 U.S.C. § 6901, et seq., THE NM HEALTH AND SAF. CODE § 361.001 et seq., AND REGULATIONS RELATED THERETO, BY VIRTUE OF THE EXEMPTION AFFORDED DRILLING FLUIDS, PRODUCED WATERS, AND OTHER WASTE ASSOCIATED WITH THE EXPLORATION, DEVELOPMENT OR PRODUCTION OF CRUDE OIL OR NATURAL GAS OR GEOTHERMAL ENERGY.

ALSO AS A CONDITION TO SUNDANCE SERVICES, INC.'S ACCEPTANCE OF THE MATERIALS SHIPPED WITH THIS JOB TICKET, TRANSPORTER REPRESENTS AND WARRANTS THAT ONLY THE MATERIAL DELIVERED BY OPERATOR/SHIPPER TO TRANSPORTER IS NOW DELIVERED BY TRANSPORTER TO SUNDANCE SERVICES, INC.'S FACILITY FOR DISPOSAL.

**THIS WILL CERTIFY** that the above Transporter loaded the material represented by this Transporter Statement at the above described location, and that it was tendered by the above described shipper. This will certify that no additional materials were added to this load, and that the material was delivered without incident.

DRIVER:

(SIGNATURE)

Hugo Olivarez

FACILITY REPRESENTATIVE:

(SIGNATURE)

Mia E.

White - Sundance

Canary - Sundance Acct #1

Pink - Transporter



# SUNDANCE SERVICES WEST, INC.

P.O. Box 1737 Eunice, New Mexico 88231

Business: (575) 394-2511 • Disposal: (575) 390-7842

TICKET No. 699929

13244

|  |  |                  |
|--|--|------------------|
| LEASE OPERATOR/SHIPPER/COMPANY: Morning Star |  | DATE: 7-24-24    |
| LEASE NAME: UGWHU Sat 2 Battery              |  | TIME: 2:53 AM/PM |
| RIG NAME & NUMBER:                           |  | VEHICLE NO: 701  |
| TRANSPORTER COMPANY: Trinity                 |  | PHONE:           |
| GENERATOR COMPANY MAN'S NAME: Brandon R.     |  | PHONE:           |
| CHARGE TO: Morning Star                      |  |                  |
| TYPE OF MATERIAL                             | <input type="checkbox"/> Tank Bottoms <input type="checkbox"/> Drilling Fluids <input type="checkbox"/> Rinsate <input type="checkbox"/> BS&W Content:<br><input type="checkbox"/> Solids <input checked="" type="checkbox"/> Contaminated Soil <input type="checkbox"/> Jet Out |                  |
| Description: _____                           |  |                  |
| VOLUME OF MATERIAL                           | <input type="checkbox"/> BBLs. _____ : <input checked="" type="checkbox"/> YARD 20 : <input type="checkbox"/> _____  |                  |
| RRC or API #                                 | C-133# Nm  |                  |

## STICKERS, CODES, NUMBERS, ETC.

AS A CONDITION TO SUNDANCE SERVICES, INC.'S ACCEPTANCE OF THE MATERIALS SHIPPED WITH THIS JOB TICKET, OPERATOR/SHIPPER REPRESENTS AND WARRANTS THAT THE WASTE MATERIAL SHIPPED HERewith IS MATERIAL EXEMPT FROM THE RESOURCE, CONSERVATION AND RECOVERY ACT OF 1976, AS AMENDED FROM TIME TO TIME, 40 U.S.C. § 6901, et seq., THE NM HEALTH AND SAF. CODE § 361.001 et seq., AND REGULATIONS RELATED THERETO, BY VIRTUE OF THE EXEMPTION AFFORDED DRILLING FLUIDS, PRODUCED WATERS, AND OTHER WASTE ASSOCIATED WITH THE EXPLORATION, DEVELOPMENT OR PRODUCTION OF CRUDE OIL OR NATURAL GAS OR GEOTHERMAL ENERGY.

ALSO AS A CONDITION TO SUNDANCE SERVICES, INC.'S ACCEPTANCE OF THE MATERIALS SHIPPED WITH THIS JOB TICKET, TRANSPORTER REPRESENTS AND WARRANTS THAT ONLY THE MATERIAL DELIVERED BY OPERATOR/SHIPPER TO TRANSPORTER IS NOW DELIVERED BY TRANSPORTER TO SUNDANCE SERVICES, INC.'S FACILITY FOR DISPOSAL.

**THIS WILL CERTIFY** that the above Transporter loaded the material represented by this Transporter Statement at the above described location, and that it was tendered by the above described shipper. This will certify that no additional materials were added to this load, and that the material was delivered without incident.

DRIVER:

(SIGNATURE)

FACILITY REPRESENTATIVE:

(SIGNATURE)

White - Sundance

Canary - Sundance Acct #1

Pink - Transporter

Reorder from: Vertigo Creative Services LLC • www.VertigoCreative.com • Form#SDI-004c



# SUNDANCE SERVICES WEST, INC.

P.O. Box 1737 Eunice, New Mexico 88231

Business: (575) 394-2511 • Disposal: (575) 390-7842

TICKET No. 699931

13290

LEASE OPERATOR/SHIPPER/COMPANY:

Morning Star

DATE: 7-24-24

LEASE NAME:

UGWU sat 2 Battery

TIME: 3:29 AM/PM

RIG NAME &amp; NUMBER:

VEHICLE NO: 697

TRANSPORTER COMPANY:

Trinity

PHONE:

GENERATOR COMPANY MAN'S NAME:

Brandon R.

PHONE:

CHARGE TO:

Morning Star

**TYPE OF MATERIAL**
☐ Tank Bottoms☐ Drilling Fluids☐ Rinsate☐ BS&W Content:☐ Solids☒ Contaminated Soil☐ Jet Out

Description:

00

**VOLUME OF MATERIAL**
☐ BBLs. \_\_\_\_\_☒ YARD 20☐ \_\_\_\_\_

RRC or API #

C-133#

Nm

## STICKERS, CODES, NUMBERS, ETC.

AS A CONDITION TO SUNDANCE SERVICES, INC.'S ACCEPTANCE OF THE MATERIALS SHIPPED WITH THIS JOB TICKET, OPERATOR/SHIPPER REPRESENTS AND WARRANTS THAT THE WASTE MATERIAL SHIPPED HEREWITH IS MATERIAL EXEMPT FROM THE RESOURCE, CONSERVATION AND RECOVERY ACT OF 1976, AS AMENDED FROM TIME TO TIME, 40 U.S.C. § 6901, et seq., THE NM HEALTH AND SAF. CODE § 361.001 et seq., AND REGULATIONS RELATED THERETO, BY VIRTUE OF THE EXEMPTION AFFORDED DRILLING FLUIDS, PRODUCED WATERS, AND OTHER WASTE ASSOCIATED WITH THE EXPLORATION, DEVELOPMENT OR PRODUCTION OF CRUDE OIL OR NATURAL GAS OR GEOTHERMAL ENERGY.

ALSO AS A CONDITION TO SUNDANCE SERVICES, INC.'S ACCEPTANCE OF THE MATERIALS SHIPPED WITH THIS JOB TICKET, TRANSPORTER REPRESENTS AND WARRANTS THAT ONLY THE MATERIAL DELIVERED BY OPERATOR/SHIPPER TO TRANSPORTER IS NOW DELIVERED BY TRANSPORTER TO SUNDANCE SERVICES, INC.'S FACILITY FOR DISPOSAL.

**THIS WILL CERTIFY** that the above Transporter loaded the material represented by this Transporter Statement at the above described location, and that it was tendered by the above described shipper. This will certify that no additional materials were added to this load, and that the material was delivered without incident.

DRIVER:

Hugo Olivarez

(SIGNATURE)

FACILITY REPRESENTATIVE:

Mia E.

(SIGNATURE)

White - Sundance

Canary - Sundance Acct #1

Pink - Transporter

Reorder from: Vertigo Creative Services LLC • www.VertigoCreative.com • Form#SDI-004c



# SUNDANCE SERVICES WEST, INC.

P.O. Box 1737 Eunice, New Mexico 88231

Business: (575) 394-2511 • Disposal: (575) 390-7842

TICKET No. 700024

13303

LEASE OPERATOR/SHIPPER/COMPANY:

Morning Star

DATE: 7-25-24

LEASE NAME:

VGWU Sat 2 Battery

TIME: 3:20 AM/PM

RIG NAME &amp; NUMBER:

VEHICLE NO: 207

TRANSPORTER COMPANY:

Trinity

PHONE:

GENERATOR COMPANY MAN'S NAME:

Brandon Rodriguez

PHONE 682-346-5911

CHARGE TO:

Morning Star

**TYPE OF MATERIAL**
☐ Tank Bottoms☐ Drilling Fluids☐ Rinsate☐ BS&W Content:☐ Solids☒ Contaminated Soil☐ Jet Out

Description:

OD

**VOLUME OF MATERIAL**
☐ BBLs.☒ YARD

20

☐

RRC or API #

C-133#

Nm

## STICKERS, CODES, NUMBERS, ETC.

AS A CONDITION TO SUNDANCE SERVICES, INC.'S ACCEPTANCE OF THE MATERIALS SHIPPED WITH THIS JOB TICKET, OPERATOR/SHIPPER REPRESENTS AND WARRANTS THAT THE WASTE MATERIAL SHIPPED HERewith IS MATERIAL EXEMPT FROM THE RESOURCE, CONSERVATION AND RECOVERY ACT OF 1976, AS AMENDED FROM TIME TO TIME, 40 U.S.C. § 6901, et seq., THE NM HEALTH AND SAF. CODE § 361.001 et seq., AND REGULATIONS RELATED THERETO, BY VIRTUE OF THE EXEMPTION AFFORDED DRILLING FLUIDS, PRODUCED WATERS, AND OTHER WASTE ASSOCIATED WITH THE EXPLORATION, DEVELOPMENT OR PRODUCTION OF CRUDE OIL OR NATURAL GAS OR GEOTHERMAL ENERGY.

ALSO AS A CONDITION TO SUNDANCE SERVICES, INC.'S ACCEPTANCE OF THE MATERIALS SHIPPED WITH THIS JOB TICKET, TRANSPORTER REPRESENTS AND WARRANTS THAT ONLY THE MATERIAL DELIVERED BY OPERATOR/SHIPPER TO TRANSPORTER IS NOW DELIVERED BY TRANSPORTER TO SUNDANCE SERVICES, INC.'S FACILITY FOR DISPOSAL.

**THIS WILL CERTIFY** that the above Transporter loaded the material represented by this Transporter Statement at the above described location, and that it was tendered by the above described shipper. This will certify that no additional materials were added to this load, and that the material was delivered without incident.

DRIVER:

Valeria Estrada

(SIGNATURE)

FACILITY REPRESENTATIVE:

Mia E.

(SIGNATURE)

White - Sundance

Canary - Sundance Acct #1

Pink - Transporter



# SUNDANCE SERVICES WEST, INC.

P.O. Box 1737 Eunice, New Mexico 88231  
Business: (575) 394-2511 • Disposal: (575) 390-7842

TICKET No. 700061

13307

LEASE OPERATOR/SHIPPER/COMPANY:

Manning Star

DATE: 7/26/2024

LEASE NAME:

VGWU Sat 2. Battery

TIME: 9:01 AM/PM

RIG NAME & NUMBER:

VEHICLE NO: 702

TRANSPORTER COMPANY:

Trinity

PHONE:

GENERATOR COMPANY MAN'S NAME:

Brandon Rodriguez

PHONE: (682) 3465911

CHARGE TO:

Morning Star

TYPE OF MATERIAL

☐ Tank Bottoms

☐ Drilling Fluids

☐ Rinsate

☐ BS&W Content:

☐ Solids

☒ Contaminated Soil

☐ Jet Out

Description:

01

VOLUME OF MATERIAL

☐ BBLs. \_\_\_\_\_:

☒ YARD 20 \_\_\_\_\_:

☐ \_\_\_\_\_:

RRC or API #

C-133# NM

## STICKERS, CODES, NUMBERS, ETC.

AS A CONDITION TO SUNDANCE SERVICES, INC.'S ACCEPTANCE OF THE MATERIALS SHIPPED WITH THIS JOB TICKET, OPERATOR/SHIPPER REPRESENTS AND WARRANTS THAT THE WASTE MATERIAL SHIPPED HEREWITH IS MATERIAL EXEMPT FROM THE RESOURCE, CONSERVATION AND RECOVERY ACT OF 1976, AS AMENDED FROM TIME TO TIME, 40 U.S.C. § 6901, et seq., THE NM HEALTH AND SAF. CODE § 361.001 et seq., AND REGULATIONS RELATED THERETO, BY VIRTUE OF THE EXEMPTION AFFORDED DRILLING FLUIDS, PRODUCED WATERS, AND OTHER WASTE ASSOCIATED WITH THE EXPLORATION, DEVELOPMENT OR PRODUCTION OF CRUDE OIL OR NATURAL GAS OR GEOTHERMAL ENERGY.

ALSO AS A CONDITION TO SUNDANCE SERVICES, INC.'S ACCEPTANCE OF THE MATERIALS SHIPPED WITH THIS JOB TICKET, TRANSPORTER REPRESENTS AND WARRANTS THAT ONLY THE MATERIAL DELIVERED BY OPERATOR/SHIPPER TO TRANSPORTER IS NOW DELIVERED BY TRANSPORTER TO SUNDANCE SERVICES, INC.'S FACILITY FOR DISPOSAL.

**THIS WILL CERTIFY** that the above Transporter loaded the material represented by this Transporter Statement at the above described location, and that it was tendered by the above described shipper. This will certify that no additional materials were added to this load, and that the material was delivered without incident.

DRIVER:

(SIGNATURE)

FACILITY REPRESENTATIVE:

(SIGNATURE)

Estefania P.

White - Sundance

Canary - Sundance Acct #1

Pink - Transporter

Reorder from: Vertigo Creative Services LLC • www.VertigoCreative.com • Form#SDI-004c





# SUNDANCE SERVICES WEST, INC.

P.O. Box 1737 Eunice, New Mexico 88231  
Business: (575) 394-2511 • Disposal: (575) 390-7842

TICKET No. **700081**  
**13307**

|  |                             |
|--|-----------------------------|
| LEASE OPERATOR/SHIPPER/COMPANY: <b>Morning Star</b>    | DATE: <b>7/26/2024</b>      |
| LEASE NAME: <b>VGW Sat. 2 Battery</b>                  | TIME: <b>11:41 AM</b>       |
| RIG NAME & NUMBER:                                     | VEHICLE NO: <b>702</b>      |
| TRANSPORTER COMPANY: <b>Trinity</b>                    | PHONE:                      |
| GENERATOR COMPANY MAN'S NAME: <b>Brandon Rodriguez</b> | PHONE: <b>(602) 3465911</b> |
| CHARGE TO: <b>Morning Star</b>                         |                             |

## TYPE OF MATERIAL

☐ Tank Bottoms    ☐ Drilling Fluids    ☐ Rinsate    ☐ BS&W Content:  
☐ Solids    ☒ Contaminated Soil    ☐ Jet Out

Description: **OD**

## VOLUME OF MATERIAL

☐ BBLs. \_\_\_\_\_ :    ☒ YARD **20** :    ☐ \_\_\_\_\_

RRC or API #

C-133# **NM**

## STICKERS, CODES, NUMBERS, ETC.

AS A CONDITION TO SUNDANCE SERVICES, INC.'S ACCEPTANCE OF THE MATERIALS SHIPPED WITH THIS JOB TICKET, OPERATOR/SHIPPER REPRESENTS AND WARRANTS THAT THE WASTE MATERIAL SHIPPED HERewith IS MATERIAL EXEMPT FROM THE RESOURCE, CONSERVATION AND RECOVERY ACT OF 1976, AS AMENDED FROM TIME TO TIME, 40 U.S.C. § 6901, et seq., THE NM HEALTH AND SAF. CODE § 361.001 et seq., AND REGULATIONS RELATED THERETO, BY VIRTUE OF THE EXEMPTION AFFORDED DRILLING FLUIDS, PRODUCED WATERS, AND OTHER WASTE ASSOCIATED WITH THE EXPLORATION, DEVELOPMENT OR PRODUCTION OF CRUDE OIL OR NATURAL GAS OR GEOTHERMAL ENERGY.

ALSO AS A CONDITION TO SUNDANCE SERVICES, INC.'S ACCEPTANCE OF THE MATERIALS SHIPPED WITH THIS JOB TICKET, TRANSPORTER REPRESENTS AND WARRANTS THAT ONLY THE MATERIAL DELIVERED BY OPERATOR/SHIPPER TO TRANSPORTER IS NOW DELIVERED BY TRANSPORTER TO SUNDANCE SERVICES, INC.'S FACILITY FOR DISPOSAL.

**THIS WILL CERTIFY** that the above Transporter loaded the material represented by this Transporter Statement at the above described location, and that it was tendered by the above described shipper. This will certify that no additional materials were added to this load, and that the material was delivered without incident.

DRIVER: \_\_\_\_\_

(SIGNATURE)

FACILITY REPRESENTATIVE: **Estepania P.**

(SIGNATURE)

White - Sundance

Canary - Sundance Acct #1

Pink - Transporter

Reorder from: Vertigo Creative Services LLC • www.VertigoCreative.com • Form#SDI-004c

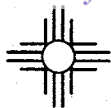

# SUNDANCE SERVICES WEST, INC.

P.O. Box 1737 Eunice, New Mexico 88231  
Business: (575) 394-2511 • Disposal: (575) 390-7842

TICKET No. 700109

13201

LEASE OPERATOR/SHIPPER/COMPANY:

Morning Star

DATE: 7/26/2024

LEASE NAME:

VGWU Sat 2 Battery

TIME: 3:15 AM/PM

RIG NAME & NUMBER:

VEHICLE NO: 706

TRANSPORTER COMPANY:

Trinity

PHONE:

GENERATOR COMPANY MAN'S NAME:

Branchen Rodriguez

PHONE: (682) 3465911

CHARGE TO:

Morning Star

TYPE OF MATERIAL

☐ Tank Bottoms

☐ Drilling Fluids

☐ Rinsate

☐ BS&W Content:

☐ Solids

☒ Contaminated Soil

☐ Jet Out

Description:

POD

VOLUME OF MATERIAL

☐ BBLs. \_\_\_\_\_:

☒ YARD 20 \_\_\_\_\_:

☐ \_\_\_\_\_:

RRC or API #

C-133# NM

## STICKERS, CODES, NUMBERS, ETC.

AS A CONDITION TO SUNDANCE SERVICES, INC.'S ACCEPTANCE OF THE MATERIALS SHIPPED WITH THIS JOB TICKET, OPERATOR/SHIPPER REPRESENTS AND WARRANTS THAT THE WASTE MATERIAL SHIPPED HERewith IS MATERIAL EXEMPT FROM THE RESOURCE, CONSERVATION AND RECOVERY ACT OF 1976, AS AMENDED FROM TIME TO TIME, 40 U.S.C. § 6901, et seq., THE NM HEALTH AND SAF. CODE § 361.001 et seq., AND REGULATIONS RELATED THERETO, BY VIRTUE OF THE EXEMPTION AFFORDED DRILLING FLUIDS, PRODUCED WATERS, AND OTHER WASTE ASSOCIATED WITH THE EXPLORATION, DEVELOPMENT OR PRODUCTION OF CRUDE OIL OR NATURAL GAS OR GEOTHERMAL ENERGY.

ALSO AS A CONDITION TO SUNDANCE SERVICES, INC.'S ACCEPTANCE OF THE MATERIALS SHIPPED WITH THIS JOB TICKET, TRANSPORTER REPRESENTS AND WARRANTS THAT ONLY THE MATERIAL DELIVERED BY OPERATOR/SHIPPER TO TRANSPORTER IS NOW DELIVERED BY TRANSPORTER TO SUNDANCE SERVICES, INC.'S FACILITY FOR DISPOSAL.

**THIS WILL CERTIFY** that the above Transporter loaded the material represented by this Transporter Statement at the above described location, and that it was tendered by the above described shipper. This will certify that no additional materials were added to this load, and that the material was delivered without incident.

DRIVER:

(SIGNATURE)

FACILITY REPRESENTATIVE:

(SIGNATURE)

Estefania P.

White - Sundance

Canary - Sundance Acct #1

Pink - Transporter

Reorder from: Vertigo Creative Services LLC • www.VertigoCreative.com • Form#SDI-004c

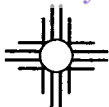

# SUNDANCE SERVICES WEST, INC.

P.O. Box 1737 Eunice, New Mexico 88231  
Business: (575) 394-2511 • Disposal: (575) 390-7842

TICKET No. 700204  
13264

LEASE OPERATOR/SHIPPER/COMPANY:

Morning Star

DATE: 7/29/2024

LEASE NAME:

VGWU Sat 2 Battery

TIME: 8:15 AM/PM

RIG NAME & NUMBER:

VEHICLE NO: 206

TRANSPORTER COMPANY:

Trinity

PHONE:

GENERATOR COMPANY MAN'S NAME:

Branden Rodriguez

PHONE: (682) 3465911

CHARGE TO: Morning Star

TYPE OF MATERIAL

☐ Tank Bottoms

☐ Drilling Fluids

☐ Rinsate

☐ BS&W Content:

☐ Solids

☒ Contaminated Soil

☐ Jet Out

Description:

OD

VOLUME OF MATERIAL

☐ BBLs. \_\_\_\_\_:

☒ YARD 12

☐ \_\_\_\_\_

RRC or API #

C-133# NM

## STICKERS, CODES, NUMBERS, ETC.

AS A CONDITION TO SUNDANCE SERVICES, INC.'S ACCEPTANCE OF THE MATERIALS SHIPPED WITH THIS JOB TICKET, OPERATOR/SHIPPER REPRESENTS AND WARRANTS THAT THE WASTE MATERIAL SHIPPED HERewith IS MATERIAL EXEMPT FROM THE RESOURCE, CONSERVATION AND RECOVERY ACT OF 1976, AS AMENDED FROM TIME TO TIME, 40 U.S.C. § 6901, et seq., THE NM HEALTH AND SAF. CODE § 361.001 et seq., AND REGULATIONS RELATED THERETO, BY VIRTUE OF THE EXEMPTION AFFORDED DRILLING FLUIDS, PRODUCED WATERS, AND OTHER WASTE ASSOCIATED WITH THE EXPLORATION, DEVELOPMENT OR PRODUCTION OF CRUDE OIL OR NATURAL GAS OR GEOTHERMAL ENERGY.

ALSO AS A CONDITION TO SUNDANCE SERVICES, INC.'S ACCEPTANCE OF THE MATERIALS SHIPPED WITH THIS JOB TICKET, TRANSPORTER REPRESENTS AND WARRANTS THAT ONLY THE MATERIAL DELIVERED BY OPERATOR/SHIPPER TO TRANSPORTER IS NOW DELIVERED BY TRANSPORTER TO SUNDANCE SERVICES, INC.'S FACILITY FOR DISPOSAL.

**THIS WILL CERTIFY** that the above Transporter loaded the material represented by this Transporter Statement at the above described location, and that it was tendered by the above described shipper. This will certify that no additional materials were added to this load, and that the material was delivered without incident.

DRIVER:

(SIGNATURE)

FACILITY REPRESENTATIVE:

(SIGNATURE)

Estefania P.

White - Sundance

Canary - Sundance Acct #1

Pink - Transporter

Reorder from: Vertigo Creative Services LLC • www.VertigoCreative.com • Form#SDI-004c

**SUNDANCE SERVICES WEST, INC.**

P.O. Box 1737 Eunice, New Mexico 88231  
 Business: (575) 394-2511 • Disposal: (575) 390-7842

**TICKET No. 700209**  
 13111

|   |  |   |
|---|--|---|
| LEASE OPERATOR/SHIPPER/COMPANY: <u>Morning Star</u>     |  | DATE: <u>7/29/2024</u>                  |
| LEASE NAME: <u>VGWU SAT 2 Battery</u>                   |  | TIME: <u>9:00</u> <u>AM</u> / <u>PM</u> |
| RIG NAME & NUMBER:                                      |  | VEHICLE NO: <u>704</u>                  |
| TRANSPORTER COMPANY: <u>Trinity</u>                     |  | PHONE:                                  |
| GENERATOR COMPANY MAN'S NAME: <u>Blairden Rodriguez</u> |  | PHONE: <u>(682)3465911</u>              |

**CHARGE TO:** Morning Star

|                           |  |   |                                  |  |
|---------------------------|--|---|----------------------------------|--|
| <b>TYPE OF MATERIAL</b>   | <input type="checkbox"/> Tank Bottoms  | <input type="checkbox"/> Drilling Fluids              | <input type="checkbox"/> Rinsate | <input type="checkbox"/> BS&W Content: |
|                           | <input type="checkbox"/> Solids        | <input checked="" type="checkbox"/> Contaminated Soil | <input type="checkbox"/> Jet Out |  |
| Description: <u>OD</u>    |  |   |                                  |  |
| <b>VOLUME OF MATERIAL</b> | <input type="checkbox"/> BBLs. _____ : | <input checked="" type="checkbox"/> YARD <u>20</u> :  | <input type="checkbox"/> _____ : |  |
|                           |  |   |                                  |  |
| <b>RRC or API #</b>       |  | <b>C-133#</b> <u>NM</u>                               |                                  |  |

**STICKERS, CODES, NUMBERS, ETC.**

AS A CONDITION TO SUNDANCE SERVICES, INC.'S ACCEPTANCE OF THE MATERIALS SHIPPED WITH THIS JOB TICKET, OPERATOR/SHIPPER REPRESENTS AND WARRANTS THAT THE WASTE MATERIAL SHIPPED HERewith IS MATERIAL EXEMPT FROM THE RESOURCE, CONSERVATION AND RECOVERY ACT OF 1976, AS AMENDED FROM TIME TO TIME, 40 U.S.C. § 6901, et seq., THE NM HEALTH AND SAF. CODE § 361.001 et seq., AND REGULATIONS RELATED THERETO, BY VIRTUE OF THE EXEMPTION AFFORDED DRILLING FLUIDS, PRODUCED WATERS, AND OTHER WASTE ASSOCIATED WITH THE EXPLORATION, DEVELOPMENT OR PRODUCTION OF CRUDE OIL OR NATURAL GAS OR GEOTHERMAL ENERGY.

ALSO AS A CONDITION TO SUNDANCE SERVICES, INC.'S ACCEPTANCE OF THE MATERIALS SHIPPED WITH THIS JOB TICKET, TRANSPORTER REPRESENTS AND WARRANTS THAT ONLY THE MATERIAL DELIVERED BY OPERATOR/SHIPPER TO TRANSPORTER IS NOW DELIVERED BY TRANSPORTER TO SUNDANCE SERVICES, INC.'S FACILITY FOR DISPOSAL.

**THIS WILL CERTIFY** that the above Transporter loaded the material represented by this Transporter Statement at the above described location, and that it was tendered by the above described shipper. This will certify that no additional materials were added to this load, and that the material was delivered without incident.

**DRIVER:** \_\_\_\_\_

(SIGNATURE)

**FACILITY REPRESENTATIVE:** Estefania P.

(SIGNATURE)

White - Sundance

Canary - Sundance Acct #1

Pink - Transporter

Reorder from: Vertigo Creative Services LLC • www.VertigoCreative.com • Form#SDI-004c



# SUNDANCE SERVICES WEST, INC.

P.O. Box 1737 Eunice, New Mexico 88231  
Business: (575) 394-2511 • Disposal: (575) 390-7842

TICKET No. 700223  
13264

|   |  |                   |
|---|--|-------------------|
| LEASE OPERATOR/SHIPPER/COMPANY: Morning Star    |  | DATE: 7/29/2024   |
| LEASE NAME: VGWU Sat 2 Battery                  |  | TIME: 10:28 AM/PM |
| RIG NAME & NUMBER:                              |  | VEHICLE NO: 206   |
| TRANSPORTER COMPANY: Tipnity                    |  | PHONE:            |
| GENERATOR COMPANY MAN'S NAME: Branden Rodriguez |  | PHONE:            |
| CHARGE TO: Morning Star                         |  |                   |
| TYPE OF MATERIAL                                | <input type="checkbox"/> Tank Bottoms <input type="checkbox"/> Drilling Fluids <input type="checkbox"/> Rinsate <input type="checkbox"/> BS&W Content:<br><input type="checkbox"/> Solids <input checked="" type="checkbox"/> Contaminated Soil <input type="checkbox"/> Jet Out |                   |
| Description: _____                              |  |                   |
| VOLUME OF MATERIAL                              | <input type="checkbox"/> BBLS. _____ : <input checked="" type="checkbox"/> YARD 12 : <input type="checkbox"/> _____  |                   |
| RRC or API #                                    |  | C-133# NM         |

## STICKERS, CODES, NUMBERS, ETC.

AS A CONDITION TO SUNDANCE SERVICES, INC.'S ACCEPTANCE OF THE MATERIALS SHIPPED WITH THIS JOB TICKET, OPERATOR/SHIPPER REPRESENTS AND WARRANTS THAT THE WASTE MATERIAL SHIPPED HERewith IS MATERIAL EXEMPT FROM THE RESOURCE, CONSERVATION AND RECOVERY ACT OF 1976, AS AMENDED FROM TIME TO TIME, 40 U.S.C. § 6901, et seq., THE NM HEALTH AND SAF. CODE § 361.001 et seq., AND REGULATIONS RELATED THERETO, BY VIRTUE OF THE EXEMPTION AFFORDED DRILLING FLUIDS, PRODUCED WATERS, AND OTHER WASTE ASSOCIATED WITH THE EXPLORATION, DEVELOPMENT OR PRODUCTION OF CRUDE OIL OR NATURAL GAS OR GEOTHERMAL ENERGY.

ALSO AS A CONDITION TO SUNDANCE SERVICES, INC.'S ACCEPTANCE OF THE MATERIALS SHIPPED WITH THIS JOB TICKET, TRANSPORTER REPRESENTS AND WARRANTS THAT ONLY THE MATERIAL DELIVERED BY OPERATOR/SHIPPER TO TRANSPORTER IS NOW DELIVERED BY TRANSPORTER TO SUNDANCE SERVICES, INC.'S FACILITY FOR DISPOSAL.

**THIS WILL CERTIFY** that the above Transporter loaded the material represented by this Transporter Statement at the above described location, and that it was tendered by the above described shipper. This will certify that no additional materials were added to this load, and that the material was delivered without incident.

DRIVER: \_\_\_\_\_

(SIGNATURE)

FACILITY REPRESENTATIVE: \_\_\_\_\_

(SIGNATURE)

White - Sundance

Canary - Sundance Acct #1

Pink - Transporter

Reorder from: Vertigo Creative Services LLC • www.VertigoCreative.com • Form#SDI-004c



**SUNDANCE SERVICES WEST, INC.**

P.O. Box 1737 Eunice, New Mexico 88231  
 Business: (575) 394-2511 • Disposal: (575) 390-7842

**TICKET No. 700228**  
 13111

|  |                   |
|--|-------------------|
| LEASE OPERATOR/SHIPPER/COMPANY: Morning Star | DATE: 7/29/2024   |
| LEASE NAME: VGWU SAT 2. Buttery              | TIME: 11:30 AM/PM |
| RIG NAME & NUMBER:                           | VEHICLE NO: 704   |

|   |        |
|---|--------|
| TRANSPORTER COMPANY: Trinity                    | PHONE: |
| GENERATOR COMPANY MAN'S NAME: Brandon Rodriguez | PHONE: |

**CHARGE TO:** Morning Star

|                        |                                       |   |                                  |  |
|------------------------|---------------------------------------|---|----------------------------------|--|
| TYPE OF MATERIAL       | <input type="checkbox"/> Tank Bottoms | <input type="checkbox"/> Drilling Fluids              | <input type="checkbox"/> Rinsate | <input type="checkbox"/> BS&W Content: |
|                        | <input type="checkbox"/> Solids       | <input checked="" type="checkbox"/> Contaminated Soil | <input type="checkbox"/> Jet Out |  |
| Description: <u>MO</u> |                                       |   |                                  |  |

|                    |                                      |  |                                |
|--------------------|--------------------------------------|--|--------------------------------|
| VOLUME OF MATERIAL | <input type="checkbox"/> BBLs. _____ | <input checked="" type="checkbox"/> YARD <u>20</u> | <input type="checkbox"/> _____ |
|--------------------|--------------------------------------|--|--------------------------------|

|              |           |
|--------------|-----------|
| RRC or API # | C-133# NM |
|--------------|-----------|

**STICKERS, CODES, NUMBERS, ETC.**

AS A CONDITION TO SUNDANCE SERVICES, INC.'S ACCEPTANCE OF THE MATERIALS SHIPPED WITH THIS JOB TICKET, OPERATOR/SHIPPER REPRESENTS AND WARRANTS THAT THE WASTE MATERIAL SHIPPED HERewith IS MATERIAL EXEMPT FROM THE RESOURCE, CONSERVATION AND RECOVERY ACT OF 1976, AS AMENDED FROM TIME TO TIME, 40 U.S.C. § 6901, et seq., THE NM HEALTH AND SAF. CODE § 361.001 et seq., AND REGULATIONS RELATED THERETO, BY VIRTUE OF THE EXEMPTION AFFORDED DRILLING FLUIDS, PRODUCED WATERS, AND OTHER WASTE ASSOCIATED WITH THE EXPLORATION, DEVELOPMENT OR PRODUCTION OF CRUDE OIL OR NATURAL GAS OR GEOTHERMAL ENERGY.

ALSO AS A CONDITION TO SUNDANCE SERVICES, INC.'S ACCEPTANCE OF THE MATERIALS SHIPPED WITH THIS JOB TICKET, TRANSPORTER REPRESENTS AND WARRANTS THAT ONLY THE MATERIAL DELIVERED BY OPERATOR/SHIPPER TO TRANSPORTER IS NOW DELIVERED BY TRANSPORTER TO SUNDANCE SERVICES, INC.'S FACILITY FOR DISPOSAL.

**THIS WILL CERTIFY** that the above Transporter loaded the material represented by this Transporter Statement at the above described location, and that it was tendered by the above described shipper. This will certify that no additional materials were added to this load, and that the material was delivered without incident.

DRIVER: \_\_\_\_\_  
 (SIGNATURE)

FACILITY REPRESENTATIVE: Estefania P.  
 (SIGNATURE)

White - Sundance

Canary - Sundance Acct #1

Pink - Transporter

Reorder from: Vertigo Creative Services LLC • www.VertigoCreative.com • Form#SDI-004c

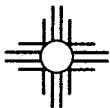
**SUNDANCE SERVICES WEST, INC.**

P.O. Box 1737 Eunice, New Mexico 88231  
Business: (575) 394-2511 • Disposal: (575) 390-7842

**TICKET No. 700233**  
13264

|  |  |                                     |
|--|--|-------------------------------------|
| LEASE OPERATOR/SHIPPER/COMPANY: <u>Morning Star</u>    |  | DATE: <u>7/24/2024</u>              |
| LEASE NAME: <u>UGW Sat 2 Battery</u>                   |  | TIME: <u>12:31</u> AM/PM <u>(M)</u> |
| RIG NAME & NUMBER:                                     |  | VEHICLE NO: <u>206</u>              |
| TRANSPORTER COMPANY: <u>Trinity</u>                    |  | PHONE:                              |
| GENERATOR COMPANY MAN'S NAME: <u>Branden Rodriguez</u> |  | PHONE:                              |
| CHARGE TO: <u>Morning Star</u>                         |  |                                     |

|                        |                                       |   |                                  |  |
|------------------------|---------------------------------------|---|----------------------------------|--|
| TYPE OF MATERIAL       | <input type="checkbox"/> Tank Bottoms | <input type="checkbox"/> Drilling Fluids                  | <input type="checkbox"/> Rinsate | <input type="checkbox"/> BS&W Content: |
|                        | <input type="checkbox"/> Solids       | <input checked="" type="checkbox"/> Contaminated Soil     | <input type="checkbox"/> Jet Out |  |
| Description: <u>OD</u> |                                       |   |                                  |  |
| VOLUME OF MATERIAL     | <input type="checkbox"/> BBLs. _____: | <input checked="" type="checkbox"/> YARD <u>12</u> _____: | <input type="checkbox"/> _____:  |  |
|                        |                                       |   |                                  |  |
| RRC or API #           |                                       | C-133# <u>NM</u>  |                                  |  |

**STICKERS, CODES, NUMBERS, ETC.**

AS A CONDITION TO SUNDANCE SERVICES, INC.'S ACCEPTANCE OF THE MATERIALS SHIPPED WITH THIS JOB TICKET, OPERATOR/SHIPPER REPRESENTS AND WARRANTS THAT THE WASTE MATERIAL SHIPPED HERewith IS MATERIAL EXEMPT FROM THE RESOURCE, CONSERVATION AND RECOVERY ACT OF 1976, AS AMENDED FROM TIME TO TIME, 40 U.S.C. § 6901, et seq., THE NM HEALTH AND SAF. CODE § 361.001 et seq., AND REGULATIONS RELATED THERETO, BY VIRTUE OF THE EXEMPTION AFFORDED DRILLING FLUIDS, PRODUCED WATERS, AND OTHER WASTE ASSOCIATED WITH THE EXPLORATION, DEVELOPMENT OR PRODUCTION OF CRUDE OIL OR NATURAL GAS OR GEOTHERMAL ENERGY.

ALSO AS A CONDITION TO SUNDANCE SERVICES, INC.'S ACCEPTANCE OF THE MATERIALS SHIPPED WITH THIS JOB TICKET, TRANSPORTER REPRESENTS AND WARRANTS THAT ONLY THE MATERIAL DELIVERED BY OPERATOR/SHIPPER TO TRANSPORTER IS NOW DELIVERED BY TRANSPORTER TO SUNDANCE SERVICES, INC.'S FACILITY FOR DISPOSAL.

**THIS WILL CERTIFY** that the above Transporter loaded the material represented by this Transporter Statement at the above described location, and that it was tendered by the above described shipper. This will certify that no additional materials were added to this load, and that the material was delivered without incident.

DRIVER: \_\_\_\_\_

(SIGNATURE)

FACILITY REPRESENTATIVE: \_\_\_\_\_

(SIGNATURE)

White - Sundance

Canary - Sundance Acct #1

Pink - Transporter

Reorder from: Vertigo Creative Services LLC • www.VertigoCreative.com • Form#SDI-004c



# SUNDANCE SERVICES WEST, INC.

P.O. Box 1737 Eunice, New Mexico 88231  
Business: (575) 394-2511 • Disposal: (575) 390-7842

TICKET No. 700253

13111

LEASE OPERATOR/SHIPPER/COMPANY:

Morning Star

DATE:

7/29/2024

LEASE NAME:

VGWU SAT 2. Battery

TIME:

2:42 AM (PM)

RIG NAME & NUMBER:

VEHICLE NO:

704

TRANSPORTER COMPANY:

Trinity

PHONE:

GENERATOR COMPANY MAN'S NAME:

Blair Rodriguez

PHONE:

(682) 346 5911

CHARGE TO:

Morning Star

TYPE OF MATERIAL

☐ Tank Bottoms

☒ Drilling Fluids

☐ Rinsate

☐ BS&W Content:

☐ Solids

☒ Contaminated Soil

☐ Jet Out

Description:

ON

VOLUME OF MATERIAL

☐ BBLs. \_\_\_\_\_:

☒ YARD 20 \_\_\_\_\_:

☐ \_\_\_\_\_:

RRC or API #

C-133# NM

## STICKERS, CODES, NUMBERS, ETC.

AS A CONDITION TO SUNDANCE SERVICES, INC.'S ACCEPTANCE OF THE MATERIALS SHIPPED WITH THIS JOB TICKET, OPERATOR/SHIPPER REPRESENTS AND WARRANTS THAT THE WASTE MATERIAL SHIPPED HERewith IS MATERIAL EXEMPT FROM THE RESOURCE, CONSERVATION AND RECOVERY ACT OF 1976, AS AMENDED FROM TIME TO TIME, 40 U.S.C. § 6901, et seq., THE NM HEALTH AND SAF. CODE § 361.001 et seq., AND REGULATIONS RELATED THERETO, BY VIRTUE OF THE EXEMPTION AFFORDED DRILLING FLUIDS, PRODUCED WATERS, AND OTHER WASTE ASSOCIATED WITH THE EXPLORATION, DEVELOPMENT OR PRODUCTION OF CRUDE OIL OR NATURAL GAS OR GEOTHERMAL ENERGY.

ALSO AS A CONDITION TO SUNDANCE SERVICES, INC.'S ACCEPTANCE OF THE MATERIALS SHIPPED WITH THIS JOB TICKET, TRANSPORTER REPRESENTS AND WARRANTS THAT ONLY THE MATERIAL DELIVERED BY OPERATOR/SHIPPER TO TRANSPORTER IS NOW DELIVERED BY TRANSPORTER TO SUNDANCE SERVICES, INC.'S FACILITY FOR DISPOSAL.

**THIS WILL CERTIFY** that the above Transporter loaded the material represented by this Transporter Statement at the above described location, and that it was tendered by the above described shipper. This will certify that no additional materials were added to this load, and that the material was delivered without incident.

DRIVER:

(SIGNATURE)

FACILITY REPRESENTATIVE:

(SIGNATURE)

Estefania P.

White - Sundance

Canary - Sundance Acct #1

Pink - Transporter

Reorder from: Vertigo Creative Services LLC • www.VertigoCreative.com • Form#SDI-004c



# SUNDANCE SERVICES WEST, INC.

P.O. Box 1737 Eunice, New Mexico 88231  
Business: (575) 394-2511 • Disposal: (575) 390-7842

TICKET No. 700259

13264

|   |                      |
|---|----------------------|
| LEASE OPERATOR/SHIPPER/COMPANY: Morning Star    | DATE: 7/29/2024      |
| LEASE NAME: VGWU Sch 2 Battery                  | TIME: 3:04 AM/PM     |
| RIG NAME & NUMBER:                              | VEHICLE NO: 206      |
| TRANSPORTER COMPANY: Trinity                    | PHONE:               |
| GENERATOR COMPANY MAN'S NAME: Branden Rodriguez | PHONE: (682) 3465911 |

CHARGE TO: Morning Star

## TYPE OF MATERIAL

☐ Tank Bottoms    ☐ Drilling Fluids    ☐ Rinsate    ☐ BS&W Content:  
☐ Solids    ☒ Contaminated Soil    ☐ Jet Out

Description: \_\_\_\_\_

MOOD

## VOLUME OF MATERIAL

☐ BBLs. \_\_\_\_\_ : YARD 12 : ☐ \_\_\_\_\_

RRC or API #

C-133# NM

## STICKERS, CODES, NUMBERS, ETC.

AS A CONDITION TO SUNDANCE SERVICES, INC.'S ACCEPTANCE OF THE MATERIALS SHIPPED WITH THIS JOB TICKET, OPERATOR/SHIPPER REPRESENTS AND WARRANTS THAT THE WASTE MATERIAL SHIPPED HERewith IS MATERIAL EXEMPT FROM THE RESOURCE, CONSERVATION AND RECOVERY ACT OF 1976, AS AMENDED FROM TIME TO TIME, 40 U.S.C. § 6901, et seq., THE NM HEALTH AND SAF. CODE § 361.001 et seq., AND REGULATIONS RELATED THERETO, BY VIRTUE OF THE EXEMPTION AFFORDED DRILLING FLUIDS, PRODUCED WATERS, AND OTHER WASTE ASSOCIATED WITH THE EXPLORATION, DEVELOPMENT OR PRODUCTION OF CRUDE OIL OR NATURAL GAS OR GEOTHERMAL ENERGY.

ALSO AS A CONDITION TO SUNDANCE SERVICES, INC.'S ACCEPTANCE OF THE MATERIALS SHIPPED WITH THIS JOB TICKET, TRANSPORTER REPRESENTS AND WARRANTS THAT ONLY THE MATERIAL DELIVERED BY OPERATOR/SHIPPER TO TRANSPORTER IS NOW DELIVERED BY TRANSPORTER TO SUNDANCE SERVICES, INC.'S FACILITY FOR DISPOSAL.

**THIS WILL CERTIFY** that the above Transporter loaded the material represented by this Transporter Statement at the above described location, and that it was tendered by the above described shipper. This will certify that no additional materials were added to this load, and that the material was delivered without incident.

DRIVER:

(SIGNATURE)

FACILITY REPRESENTATIVE:

(SIGNATURE)

White - Sundance

Canary - Sundance Acct #1

Pink - Transporter

Reorder from: Vertigo Creative Services LLC • www.VertigoCreative.com • Form#SDI-004c



# SUNDANCE SERVICES WEST, INC.

P.O. Box 1737 Eunice, New Mexico 88231  
Business: (575) 394-2511 • Disposal: (575) 390-7842

13111  
TICKET No. 700275

|   |   |
|---|---|
| LEASE OPERATOR/SHIPPER/COMPANY: <u>Morning Star</u> | DATE: <u>7-29-24</u>  |
| LEASE NAME: <u>View Sat 2-Bat</u>                   | TIME: <u>5:12 AM</u> <input checked="" type="radio"/> <u>PM</u> |
| RIG NAME & NUMBER:                                  | VEHICLE NO: <u>526704</u>                                       |
| TRANSPORTER COMPANY: <u>Trinity</u>                 | PHONE:  |
| GENERATOR COMPANY MAN'S NAME: <u>Kevin Bennet</u>   | PHONE:  |

CHARGE TO: Morning Star

TYPE OF MATERIAL ☐ Tank Bottoms ☐ Drilling Fluids ☐ Rinsate ☐ BS&W Content:  
☐ Solids ☒ Contaminated Soil ☐ Jet Out  
 Description: OD

VOLUME OF MATERIAL ☐ BBLs. ☒ YARD 20 ☐

RRC or API #

C-133#

NM

## STICKERS, CODES, NUMBERS, ETC.

AS A CONDITION TO SUNDANCE SERVICES, INC.'S ACCEPTANCE OF THE MATERIALS SHIPPED WITH THIS JOB TICKET, OPERATOR/SHIPPER REPRESENTS AND WARRANTS THAT THE WASTE MATERIAL SHIPPED HERewith IS MATERIAL EXEMPT FROM THE RESOURCE, CONSERVATION AND RECOVERY ACT OF 1976, AS AMENDED FROM TIME TO TIME, 40 U.S.C. § 6901, et seq., THE NM HEALTH AND SAF. CODE § 361.001 et seq., AND REGULATIONS RELATED THERETO, BY VIRTUE OF THE EXEMPTION AFFORDED DRILLING FLUIDS, PRODUCED WATERS, AND OTHER WASTE ASSOCIATED WITH THE EXPLORATION, DEVELOPMENT OR PRODUCTION OF CRUDE OIL OR NATURAL GAS OR GEOTHERMAL ENERGY.

ALSO AS A CONDITION TO SUNDANCE SERVICES, INC.'S ACCEPTANCE OF THE MATERIALS SHIPPED WITH THIS JOB TICKET, TRANSPORTER REPRESENTS AND WARRANTS THAT ONLY THE MATERIAL DELIVERED BY OPERATOR/SHIPPER TO TRANSPORTER IS NOW DELIVERED BY TRANSPORTER TO SUNDANCE SERVICES, INC.'S FACILITY FOR DISPOSAL.

**THIS WILL CERTIFY** that the above Transporter loaded the material represented by this Transporter Statement at the above described location, and that it was tendered by the above described shipper. This will certify that no additional materials were added to this load, and that the material was delivered without incident.

DRIVER:

(SIGNATURE)

FACILITY REPRESENTATIVE:

(SIGNATURE)

White - Sundance

Canary - Sundance Acct #1

Pink - Transporter

Reorder from: Vertigo Creative Services LLC • www.VertigoCreative.com • Form#SDI-004c



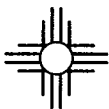

# SUNDANCE SERVICES WEST, INC.

P.O. Box 1737 Eunice, New Mexico 88231  
Business: (575) 394-2511 • Disposal: (575) 390-7842

TICKET No. 700318

13265

LEASE OPERATOR/SHIPPER/COMPANY:

DATE:

LEASE NAME:

TIME:

AM/PM

RIG NAME & NUMBER:

VEHICLE NO:

TRANSPORTER COMPANY:

PHONE:

GENERATOR COMPANY MAN'S NAME:

PHONE:

CHARGE TO:

TYPE OF MATERIAL

☐ Tank Bottoms

☐ Drilling Fluids

☐ Rinsate

☐ BS&W Content:

☐ Solids

☒ Contaminated Soil

☐ Jet Out

Description:

VOLUME OF MATERIAL

☐ BBLs. \_\_\_\_\_:

☒ YARD 12 \_\_\_\_\_:

☐ \_\_\_\_\_:

RRC or API #

C-133#

Nm

## STICKERS, CODES, NUMBERS, ETC.

AS A CONDITION TO SUNDANCE SERVICES, INC.'S ACCEPTANCE OF THE MATERIALS SHIPPED WITH THIS JOB TICKET, OPERATOR/SHIPPER REPRESENTS AND WARRANTS THAT THE WASTE MATERIAL SHIPPED HERewith IS MATERIAL EXEMPT FROM THE RESOURCE, CONSERVATION AND RECOVERY ACT OF 1976, AS AMENDED FROM TIME TO TIME, 40 U.S.C. § 6901, et seq., THE NM HEALTH AND SAF. CODE § 361.001 et seq., AND REGULATIONS RELATED THERETO, BY VIRTUE OF THE EXEMPTION AFFORDED DRILLING FLUIDS, PRODUCED WATERS, AND OTHER WASTE ASSOCIATED WITH THE EXPLORATION, DEVELOPMENT OR PRODUCTION OF CRUDE OIL OR NATURAL GAS OR GEOTHERMAL ENERGY.

ALSO AS A CONDITION TO SUNDANCE SERVICES, INC.'S ACCEPTANCE OF THE MATERIALS SHIPPED WITH THIS JOB TICKET, TRANSPORTER REPRESENTS AND WARRANTS THAT ONLY THE MATERIAL DELIVERED BY OPERATOR/SHIPPER TO TRANSPORTER IS NOW DELIVERED BY TRANSPORTER TO SUNDANCE SERVICES, INC.'S FACILITY FOR DISPOSAL.

**THIS WILL CERTIFY** that the above Transporter loaded the material represented by this Transporter Statement at the above described location, and that it was tendered by the above described shipper. This will certify that no additional materials were added to this load, and that the material was delivered without incident.

DRIVER:

(SIGNATURE)

FACILITY REPRESENTATIVE:

(SIGNATURE)

White - Sundance

Canary - Sundance Acct #1

Pink - Transporter

Reorder from: Vertigo Creative Services LLC • www.VertigoCreative.com • Form#SDI-004c

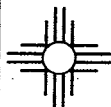
**SUNDANCE SERVICES WEST, INC.**

P.O. Box 1737 Eunice, New Mexico 88231  
 Business: (575) 394-2511 • Disposal: (575) 390-7842

**TICKET No. 700338**  
 13065

|   |  |                          |
|---|--|--------------------------|
| LEASE OPERATOR/SHIPPER/COMPANY: <u>Morning star</u> |  | DATE: <u>7-30-24</u>     |
| LEASE NAME: <u>UGWU sat Battery</u>                 |  | TIME: <u>10:36</u> AM/PM |
| RIG NAME & NUMBER:                                  |  | VEHICLE NO: <u>206</u>   |
| TRANSPORTER COMPANY: <u>Trinity</u>                 |  | PHONE:                   |
| GENERATOR COMPANY MAN'S NAME: <u>Brandon R.</u>     |  | PHONE:                   |

**CHARGE TO:** Morning star

|                           |  |   |                                  |  |
|---------------------------|--|---|----------------------------------|--|
| <b>TYPE OF MATERIAL</b>   | <input type="checkbox"/> Tank Bottoms  | <input type="checkbox"/> Drilling Fluids              | <input type="checkbox"/> Rinsate | <input type="checkbox"/> BS&W Content: |
|                           | <input type="checkbox"/> Solids        | <input checked="" type="checkbox"/> Contaminated Soil | <input type="checkbox"/> Jet Out |  |
| Description: <u>OD</u>    |  |   |                                  |  |
| <b>VOLUME OF MATERIAL</b> | <input type="checkbox"/> BBLs. _____ : | <input checked="" type="checkbox"/> YARD <u>12</u> :  | <input type="checkbox"/> _____   |  |
|                           |  |   |                                  |  |
| RRC or API #              | C-133#                                 |   | <u>Nm</u>                        |  |

**STICKERS, CODES, NUMBERS, ETC.**

AS A CONDITION TO SUNDANCE SERVICES, INC.'S ACCEPTANCE OF THE MATERIALS SHIPPED WITH THIS JOB TICKET, OPERATOR/SHIPPER REPRESENTS AND WARRANTS THAT THE WASTE MATERIAL SHIPPED HERewith IS MATERIAL EXEMPT FROM THE RESOURCE, CONSERVATION AND RECOVERY ACT OF 1976, AS AMENDED FROM TIME TO TIME, 40 U.S.C. § 6901, et seq., THE NM HEALTH AND SAF. CODE § 361.001 et seq., AND REGULATIONS RELATED THERETO, BY VIRTUE OF THE EXEMPTION AFFORDED DRILLING FLUIDS, PRODUCED WATERS, AND OTHER WASTE ASSOCIATED WITH THE EXPLORATION, DEVELOPMENT OR PRODUCTION OF CRUDE OIL OR NATURAL GAS OR GEOTHERMAL ENERGY.

ALSO AS A CONDITION TO SUNDANCE SERVICES, INC.'S ACCEPTANCE OF THE MATERIALS SHIPPED WITH THIS JOB TICKET, TRANSPORTER REPRESENTS AND WARRANTS THAT ONLY THE MATERIAL DELIVERED BY OPERATOR/SHIPPER TO TRANSPORTER IS NOW DELIVERED BY TRANSPORTER TO SUNDANCE SERVICES, INC.'S FACILITY FOR DISPOSAL.

**THIS WILL CERTIFY** that the above Transporter loaded the material represented by this Transporter Statement at the above described location, and that it was tendered by the above described shipper. This will certify that no additional materials were added to this load, and that the material was delivered without incident.

DRIVER: [Signature]  
 (SIGNATURE)

FACILITY REPRESENTATIVE: Mia E.  
 (SIGNATURE)

White - Sundance

Canary - Sundance Acct #1

Pink - Transporter

Reorder from: Vertigo Creative Services LLC • www.VertigoCreative.com • Form#SDI-004c

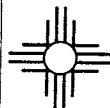

# SUNDANCE SERVICES WEST, INC.

P.O. Box 1737 Eunice, New Mexico 88231  
Business: (575) 394-2511 • Disposal: (575) 390-7842

TICKET No. 700366

13285

|   |                  |
|---|------------------|
| LEASE OPERATOR/SHIPPER/COMPANY: Morning Star    | DATE: 7-30-24    |
| LEASE NAME: UGWU sat Ball 2                     | TIME: 2311 AM/PM |
| RIG NAME & NUMBER:                              | VEHICLE NO: 206  |
| TRANSPORTER COMPANY: Trinity                    | PHONE:           |
| GENERATOR COMPANY MAN'S NAME: Brandon Rodriguez | PHONE:           |

CHARGE TO: Morning Star

## TYPE OF MATERIAL

☐ Tank Bottoms    ☐ Drilling Fluids    ☐ Rinsate    ☐ BS&W Content:  
☐ Solids    ☒ Contaminated Soil    ☐ Jet Out

Description: OD

## VOLUME OF MATERIAL

☐ BBLs. \_\_\_\_\_ : ☒ YARD 12 : ☐ \_\_\_\_\_

RRC or API #

C-133#

Nm

## STICKERS, CODES, NUMBERS, ETC.

AS A CONDITION TO SUNDANCE SERVICES, INC.'S ACCEPTANCE OF THE MATERIALS SHIPPED WITH THIS JOB TICKET, OPERATOR/SHIPPER REPRESENTS AND WARRANTS THAT THE WASTE MATERIAL SHIPPED HEREWITH IS MATERIAL EXEMPT FROM THE RESOURCE, CONSERVATION AND RECOVERY ACT OF 1976, AS AMENDED FROM TIME TO TIME, 40 U.S.C. § 6901, et seq., THE NM HEALTH AND SAF. CODE § 361.001 et seq., AND REGULATIONS RELATED THERETO, BY VIRTUE OF THE EXEMPTION AFFORDED DRILLING FLUIDS, PRODUCED WATERS, AND OTHER WASTE ASSOCIATED WITH THE EXPLORATION, DEVELOPMENT OR PRODUCTION OF CRUDE OIL OR NATURAL GAS OR GEOTHERMAL ENERGY.

ALSO AS A CONDITION TO SUNDANCE SERVICES, INC.'S ACCEPTANCE OF THE MATERIALS SHIPPED WITH THIS JOB TICKET, TRANSPORTER REPRESENTS AND WARRANTS THAT ONLY THE MATERIAL DELIVERED BY OPERATOR/SHIPPER TO TRANSPORTER IS NOW DELIVERED BY TRANSPORTER TO SUNDANCE SERVICES, INC.'S FACILITY FOR DISPOSAL.

**THIS WILL CERTIFY** that the above Transporter loaded the material represented by this Transporter Statement at the above described location, and that it was tendered by the above described shipper. This will certify that no additional materials were added to this load, and that the material was delivered without incident.

DRIVER:

FACILITY REPRESENTATIVE:

(SIGNATURE)

White - Sundance

Canary - Sundance Acct #1

Pink - Transporter

Reorder from: Vertigo Creative Services LLC • www.VertigoCreative.com • Form#SDI-004c

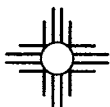

# SUNDANCE SERVICES WEST, INC.

P.O. Box 1737 Eunice, New Mexico 88231  
Business: (575) 394-2511 • Disposal: (575) 390-7842

TICKET No. 700693

13091

LEASE OPERATOR/SHIPPER/COMPANY:

DATE: 8-2-24

LEASE NAME:

VGWV sat 2 Battery

TIME: 3:28 AM/PM

RIG NAME & NUMBER:

VEHICLE NO: 708

TRANSPORTER COMPANY:

Trinity

PHONE:

GENERATOR COMPANY MAN'S NAME:

Brandon Rodriguez

PHONE:

CHARGE TO:

Morning Star

TYPE OF MATERIAL

☐ Tank Bottoms

☐ Drilling Fluids

☐ Rinsate

☐ BS&W Content:

☐ Solids

☒ Contaminated Soil

☐ Jet Out

Description:

OD

VOLUME OF MATERIAL

☐ BBLS. \_\_\_\_\_

☒ YARD 20

☐ \_\_\_\_\_

RRC or API #

C-133#

Nm

## STICKERS, CODES, NUMBERS, ETC.

AS A CONDITION TO SUNDANCE SERVICES, INC.'S ACCEPTANCE OF THE MATERIALS SHIPPED WITH THIS JOB TICKET, OPERATOR/SHIPPER REPRESENTS AND WARRANTS THAT THE WASTE MATERIAL SHIPPED HEREWITH IS MATERIAL EXEMPT FROM THE RESOURCE, CONSERVATION AND RECOVERY ACT OF 1976, AS AMENDED FROM TIME TO TIME, 40 U.S.C. § 6901, et seq., THE NM HEALTH AND SAF. CODE § 361.001 et seq., AND REGULATIONS RELATED THERETO, BY VIRTUE OF THE EXEMPTION AFFORDED DRILLING FLUIDS, PRODUCED WATERS, AND OTHER WASTE ASSOCIATED WITH THE EXPLORATION, DEVELOPMENT OR PRODUCTION OF CRUDE OIL OR NATURAL GAS OR GEOTHERMAL ENERGY.

ALSO AS A CONDITION TO SUNDANCE SERVICES, INC.'S ACCEPTANCE OF THE MATERIALS SHIPPED WITH THIS JOB TICKET. TRANSPORTER REPRESENTS AND WARRANTS THAT ONLY THE MATERIAL DELIVERED BY OPERATOR/SHIPPER TO TRANSPORTER IS NOW DELIVERED BY TRANSPORTER TO SUNDANCE SERVICES, INC.'S FACILITY FOR DISPOSAL.

**THIS WILL CERTIFY** that the above Transporter loaded the material represented by this Transporter Statement at the above described location, and that it was tendered by the above described shipper. This will certify that no additional materials were added to this load, and that the material was delivered without incident.

DRIVER:

SEBASTIAN ESTRADA

(SIGNATURE)

FACILITY REPRESENTATIVE:

Mia E

(SIGNATURE)

White - Sundance

Canary - Sundance Acct #1

Pink - Transporter

Reorder from: Vertigo Creative Services LLC • www.VertigoCreative.com • Form#SDI-004c

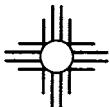

# SUNDANCE SERVICES WEST, INC.

P.O. Box 1737 Eunice, New Mexico 88231  
Business: (575) 394-2511 • Disposal: (575) 390-7842

TICKET No. 700631

13091

|  |  |                            |
|--|--|----------------------------|
| LEASE OPERATOR/SHIPPER/COMPANY: <u>Morning star</u>    |  | DATE: <u>8-2-24</u>        |
| LEASE NAME: <u>VGWU Sat 2Batt</u>                      |  | TIME: <u>9:21</u> AM/PM    |
| RIG NAME & NUMBER:                                     |  | VEHICLE NO: <u>708</u>     |
| TRANSPORTER COMPANY: <u>Trinity</u>                    |  | PHONE:                     |
| GENERATOR COMPANY MAN'S NAME: <u>Brandon Rodriguez</u> |  | PHONE: <u>582-346-5911</u> |
| CHARGE TO: <u>Morning star</u>                         |  |                            |

|                          |                                       |   |                                  |  |
|--------------------------|---------------------------------------|---|----------------------------------|--|
| TYPE OF MATERIAL         | <input type="checkbox"/> Tank Bottoms | <input type="checkbox"/> Drilling Fluids              | <input type="checkbox"/> Rinsate | <input type="checkbox"/> BS&W Content: |
|                          | <input type="checkbox"/> Solids       | <input checked="" type="checkbox"/> Contaminated Soil | <input type="checkbox"/> Jet Out |  |
| Description: <u>OD</u>   |                                       |   |                                  |  |
| VOLUME OF MATERIAL       | <input type="checkbox"/> BBLS. _____  | <input checked="" type="checkbox"/> YARD <u>20</u>    | <input type="checkbox"/> _____   |  |
|                          |                                       |   |                                  |  |
| RRC or API # <u>6057</u> |                                       | C-133# <u>Nm</u>                                      |                                  |  |

## STICKERS, CODES, NUMBERS, ETC.

AS A CONDITION TO SUNDANCE SERVICES, INC.'S ACCEPTANCE OF THE MATERIALS SHIPPED WITH THIS JOB TICKET, OPERATOR/SHIPPER REPRESENTS AND WARRANTS THAT THE WASTE MATERIAL SHIPPED HERewith IS MATERIAL EXEMPT FROM THE RESOURCE, CONSERVATION AND RECOVERY ACT OF 1976, AS AMENDED FROM TIME TO TIME, 40 U.S.C. § 6901, et seq., THE NM HEALTH AND SAF. CODE § 361.001 et seq., AND REGULATIONS RELATED THERETO, BY VIRTUE OF THE EXEMPTION AFFORDED DRILLING FLUIDS, PRODUCED WATERS, AND OTHER WASTE ASSOCIATED WITH THE EXPLORATION, DEVELOPMENT OR PRODUCTION OF CRUDE OIL OR NATURAL GAS OR GEOTHERMAL ENERGY.

ALSO AS A CONDITION TO SUNDANCE SERVICES, INC.'S ACCEPTANCE OF THE MATERIALS SHIPPED WITH THIS JOB TICKET. TRANSPORTER REPRESENTS AND WARRANTS THAT ONLY THE MATERIAL DELIVERED BY OPERATOR/SHIPPER TO TRANSPORTER IS NOW DELIVERED BY TRANSPORTER TO SUNDANCE SERVICES, INC.'S FACILITY FOR DISPOSAL.

**THIS WILL CERTIFY** that the above Transporter loaded the material represented by this Transporter Statement at the above described location, and that it was tendered by the above described shipper. This will certify that no additional materials were added to this load, and that the material was delivered without incident.

DRIVER: SEBASTIAN ESTRADA  
(SIGNATURE)

FACILITY REPRESENTATIVE: Mia E.  
(SIGNATURE)

White - Sundance

Canary - Sundance Acct #1

Pink - Transporter

Reorder from: Vertigo Creative Services LLC • www.VertigoCreative.com • Form#SDI-004c





# SUNDANCE SERVICES WEST, INC.

P.O. Box 1737 Eunice, New Mexico 88231  
Business: (575) 394-2511 • Disposal: (575) 390-7842

TICKET No. 700632  
13749

|   |                  |
|---|------------------|
| LEASE OPERATOR/SHIPPER/COMPANY: Morning Star    | DATE: 8-2-24     |
| LEASE NAME: VGLW Sgt 2 Batt                     | TIME: 9:22 AM/PM |
| RIG NAME & NUMBER:                              | VEHICLE NO: 707  |
| TRANSPORTER COMPANY: Trinity                    | PHONE:           |
| GENERATOR COMPANY MAN'S NAME: Brandon Rodriguez | PHONE:           |

CHARGE TO: Morning Star

|                        |                                       |   |                                  |  |
|------------------------|---------------------------------------|---|----------------------------------|--|
| TYPE OF MATERIAL       | <input type="checkbox"/> Tank Bottoms | <input type="checkbox"/> Drilling Fluids              | <input type="checkbox"/> Rinsate | <input type="checkbox"/> BS&W Content: |
|                        | <input type="checkbox"/> Solids       | <input checked="" type="checkbox"/> Contaminated Soil | <input type="checkbox"/> Jet Out |  |
| Description: <u>OD</u> |                                       |   |                                  |  |
| VOLUME OF MATERIAL     | <input type="checkbox"/> BBLs.        | <input checked="" type="checkbox"/> YARD 20           | <input type="checkbox"/>         |  |
|                        |                                       |   |                                  |  |
| RRC or API #           | C-133#                                | Nm  |                                  |  |

## STICKERS, CODES, NUMBERS, ETC.

AS A CONDITION TO SUNDANCE SERVICES, INC.'S ACCEPTANCE OF THE MATERIALS SHIPPED WITH THIS JOB TICKET, OPERATOR/SHIPPER REPRESENTS AND WARRANTS THAT THE WASTE MATERIAL SHIPPED HERewith IS MATERIAL EXEMPT FROM THE RESOURCE, CONSERVATION AND RECOVERY ACT OF 1976, AS AMENDED FROM TIME TO TIME, 40 U.S.C. § 6901, et seq., THE NM HEALTH AND SAF. CODE § 361.001 et seq., AND REGULATIONS RELATED THERETO, BY VIRTUE OF THE EXEMPTION AFFORDED DRILLING FLUIDS, PRODUCED WATERS, AND OTHER WASTE ASSOCIATED WITH THE EXPLORATION, DEVELOPMENT OR PRODUCTION OF CRUDE OIL OR NATURAL GAS OR GEOTHERMAL ENERGY.

ALSO AS A CONDITION TO SUNDANCE SERVICES, INC.'S ACCEPTANCE OF THE MATERIALS SHIPPED WITH THIS JOB TICKET, TRANSPORTER REPRESENTS AND WARRANTS THAT ONLY THE MATERIAL DELIVERED BY OPERATOR/SHIPPER TO TRANSPORTER IS NOW DELIVERED BY TRANSPORTER TO SUNDANCE SERVICES, INC.'S FACILITY FOR DISPOSAL.

**THIS WILL CERTIFY** that the above Transporter loaded the material represented by this Transporter Statement at the above described location, and that it was tendered by the above described shipper. This will certify that no additional materials were added to this load, and that the material was delivered without incident.

DRIVER: Valencia Estrada

(SIGNATURE)

FACILITY REPRESENTATIVE: Mia E.

(SIGNATURE)

White - Sundance

Canary - Sundance Acct #1

Pink - Transporter

Reorder from: Vertigo Creative Services LLC • www.VertigoCreative.com • Form#SDI-004c

**SUNDANCE SERVICES WEST, INC.**

P.O. Box 1737 Eunice, New Mexico 88231  
 Business: (575) 394-2511 • Disposal: (575) 390-7842

TICKET No. **700653**

130911

LEASE OPERATOR/SHIPPER/COMPANY:

Morning Star

DATE:

8-2-24

LEASE NAME:

UGWU SCH 2 BCH

TIME:

12:01 AM/PM

RIG NAME &amp; NUMBER:

VEHICLE NO:

708

TRANSPORTER COMPANY:

Trinity

PHONE:

GENERATOR COMPANY MAN'S NAME:

Brandon R.

PHONE:

CHARGE TO:

Morning Star

TYPE OF MATERIAL

☐ Tank Bottoms☐ Drilling Fluids☐ Rinsate☐ BS&W Content:☐ Solids☒ Contaminated Soil☐ Jet Out

Description:

OD

VOLUME OF MATERIAL

☐ BBLs.

:

YARD 20

☐

RRC or API #

C-133#

Nm

**STICKERS, CODES, NUMBERS, ETC.**

AS A CONDITION TO SUNDANCE SERVICES, INC.'S ACCEPTANCE OF THE MATERIALS SHIPPED WITH THIS JOB TICKET, OPERATOR/SHIPPER REPRESENTS AND WARRANTS THAT THE WASTE MATERIAL SHIPPED HERewith IS MATERIAL EXEMPT FROM THE RESOURCE, CONSERVATION AND RECOVERY ACT OF 1976, AS AMENDED FROM TIME TO TIME, 40 U.S.C. § 6901, et seq., THE NM HEALTH AND SAF. CODE § 361.001 et seq., AND REGULATIONS RELATED THERETO, BY VIRTUE OF THE EXEMPTION AFFORDED DRILLING FLUIDS, PRODUCED WATERS, AND OTHER WASTE ASSOCIATED WITH THE EXPLORATION, DEVELOPMENT OR PRODUCTION OF CRUDE OIL OR NATURAL GAS OR GEOTHERMAL ENERGY.

ALSO AS A CONDITION TO SUNDANCE SERVICES, INC.'S ACCEPTANCE OF THE MATERIALS SHIPPED WITH THIS JOB TICKET, TRANSPORTER REPRESENTS AND WARRANTS THAT ONLY THE MATERIAL DELIVERED BY OPERATOR/SHIPPER TO TRANSPORTER IS NOW DELIVERED BY TRANSPORTER TO SUNDANCE SERVICES, INC.'S FACILITY FOR DISPOSAL.

**THIS WILL CERTIFY** that the above Transporter loaded the material represented by this Transporter Statement at the above described location, and that it was tendered by the above described shipper. This will certify that no additional materials were added to this load, and that the material was delivered without incident.

DRIVER:

SEBASTIAN ESTRADA

(SIGNATURE)

FACILITY REPRESENTATIVE:

Mia E.

(SIGNATURE)

White - Sundance

Canary - Sundance Acct #1

Pink - Transporter

Reorder from: Vertigo Creative Services LLC • www.VertigoCreative.com • Form#SDI-004c

**SUNDANCE SERVICES WEST, INC.**

P.O. Box 1737 Eunice, New Mexico 88231  
 Business: (575) 394-2511 • Disposal: (575) 390-7842

**TICKET No. 700654**

13749

LEASE OPERATOR/SHIPPER/COMPANY:

DATE: 8-2-24

LEASE NAME:

VGLU sat 2 BHP

TIME: 12:02 AM/PM

RIG NAME &amp; NUMBER:

VEHICLE NO: 701

TRANSPORTER COMPANY:

Timothy

PHONE:

GENERATOR COMPANY MAN'S NAME:

Brandon D

PHONE:

**CHARGE TO:**

Morning Star

**TYPE OF MATERIAL**☐ Tank Bottoms☐ Drilling Fluids☐ Rinsate☐ BS&W Content:☐ Solids☒ Contaminated Soil☐ Jet Out

Description:

DD

**VOLUME OF MATERIAL**☐ BBLs. \_\_\_\_\_ :☒ YARD 20☐ \_\_\_\_\_ :

RRC or API #

C-133#

Nm

**STICKERS, CODES, NUMBERS, ETC.**

AS A CONDITION TO SUNDANCE SERVICES, INC.'S ACCEPTANCE OF THE MATERIALS SHIPPED WITH THIS JOB TICKET, OPERATOR/SHIPPER REPRESENTS AND WARRANTS THAT THE WASTE MATERIAL SHIPPED HERewith IS MATERIAL EXEMPT FROM THE RESOURCE, CONSERVATION AND RECOVERY ACT OF 1976, AS AMENDED FROM TIME TO TIME, 40 U.S.C. § 6901, et seq., THE NM HEALTH AND SAF. CODE § 361.001 et seq., AND REGULATIONS RELATED THERETO, BY VIRTUE OF THE EXEMPTION AFFORDED DRILLING FLUIDS, PRODUCED WATERS, AND OTHER WASTE ASSOCIATED WITH THE EXPLORATION, DEVELOPMENT OR PRODUCTION OF CRUDE OIL OR NATURAL GAS OR GEOTHERMAL ENERGY.

ALSO AS A CONDITION TO SUNDANCE SERVICES, INC.'S ACCEPTANCE OF THE MATERIALS SHIPPED WITH THIS JOB TICKET, TRANSPORTER REPRESENTS AND WARRANTS THAT ONLY THE MATERIAL DELIVERED BY OPERATOR/SHIPPER TO TRANSPORTER IS NOW DELIVERED BY TRANSPORTER TO SUNDANCE SERVICES, INC.'S FACILITY FOR DISPOSAL.

**THIS WILL CERTIFY** that the above Transporter loaded the material represented by this Transporter Statement at the above described location, and that it was tendered by the above described shipper. This will certify that no additional materials were added to this load, and that the material was delivered without incident.

DRIVER:

(SIGNATURE)

Vileral Estrada

FACILITY REPRESENTATIVE:

(SIGNATURE)

Mia E.

White - Sundance

Canary - Sundance Acct #1

Pink - Transporter

Reorder from: Vertigo Creative Services LLC • www.VertigoCreative.com • Form#SDI-004c

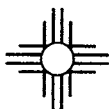

# SUNDANCE SERVICES WEST, INC.

P.O. Box 1737 Eunice, New Mexico 88231  
Business: (575) 394-2511 • Disposal: (575) 390-7842

TICKET No. 700692  
13749

|  |                  |
|--|------------------|
| LEASE OPERATOR/SHIPPER/COMPANY: Morning Star | DATE: 8-2-24     |
| LEASE NAME: VGVV Sol 2 Bolt                  | TIME: 3:28 AM/PM |
| RIG NAME & NUMBER:                           | VEHICLE NO: 701  |
| TRANSPORTER COMPANY: Tinity                  | PHONE:           |
| GENERATOR COMPANY MAN'S NAME: Brandon R.     | PHONE:           |

CHARGE TO: Morning Star

|                    |                                       |   |                                  |  |
|--------------------|---------------------------------------|---|----------------------------------|--|
| TYPE OF MATERIAL   | <input type="checkbox"/> Tank Bottoms | <input type="checkbox"/> Drilling Fluids              | <input type="checkbox"/> Rinsate | <input type="checkbox"/> BS&W Content: |
|                    | <input type="checkbox"/> Solids       | <input checked="" type="checkbox"/> Contaminated Soil | <input type="checkbox"/> Jet Out |  |
| Description: JD    |                                       |   |                                  |  |
| VOLUME OF MATERIAL | <input type="checkbox"/> BBLS. _____  | <input checked="" type="checkbox"/> YARD 20           | <input type="checkbox"/> _____   |  |
|                    |                                       |   |                                  |  |
| RRC or API #       | C-133#                                |   | Nm                               |  |

## STICKERS, CODES, NUMBERS, ETC.

AS A CONDITION TO SUNDANCE SERVICES, INC.'S ACCEPTANCE OF THE MATERIALS SHIPPED WITH THIS JOB TICKET, OPERATOR/SHIPPER REPRESENTS AND WARRANTS THAT THE WASTE MATERIAL SHIPPED HERewith IS MATERIAL EXEMPT FROM THE RESOURCE, CONSERVATION AND RECOVERY ACT OF 1976, AS AMENDED FROM TIME TO TIME, 40 U.S.C. § 6901, et seq., THE NM HEALTH AND SAF. CODE § 361.001 et seq., AND REGULATIONS RELATED THERETO, BY VIRTUE OF THE EXEMPTION AFFORDED DRILLING FLUIDS, PRODUCED WATERS, AND OTHER WASTE ASSOCIATED WITH THE EXPLORATION, DEVELOPMENT OR PRODUCTION OF CRUDE OIL OR NATURAL GAS OR GEOTHERMAL ENERGY.

ALSO AS A CONDITION TO SUNDANCE SERVICES, INC.'S ACCEPTANCE OF THE MATERIALS SHIPPED WITH THIS JOB TICKET, TRANSPORTER REPRESENTS AND WARRANTS THAT ONLY THE MATERIAL DELIVERED BY OPERATOR/SHIPPER TO TRANSPORTER IS NOW DELIVERED BY TRANSPORTER TO SUNDANCE SERVICES, INC.'S FACILITY FOR DISPOSAL.

**THIS WILL CERTIFY** that the above Transporter loaded the material represented by this Transporter Statement at the above described location, and that it was tendered by the above described shipper. This will certify that no additional materials were added to this load, and that the material was delivered without incident.

DRIVER:

Valencia Estrada

(SIGNATURE)

FACILITY REPRESENTATIVE:

Mia E.

(SIGNATURE)

White - Sundance

Canary - Sundance Acct #1

Pink - Transporter

Reorder from: Vertigo Creative Services LLC • www.VertigoCreative.com • Form#SDI-004c



# SUNDANCE SERVICES WEST, INC.

P.O. Box 1737 Eunice, New Mexico 88231  
Business: (575) 394-2511 • Disposal: (575) 390-7842

TICKET No. 700875

1337B

LEASE OPERATOR/SHIPPER/COMPANY:

Morning Star

DATE: 8-6-24

LEASE NAME:

UGWU Sat 2 Battery

TIME: 8:26 AM/PM

RIG NAME & NUMBER:

VEHICLE NO: 213

TRANSPORTER COMPANY:

Trinity

PHONE:

GENERATOR COMPANY MAN'S NAME:

Brandon Rodriguez

PHONE: 682-346-5911

CHARGE TO:

Morning Star

TYPE OF MATERIAL

☐ Tank Bottoms

☐ Drilling Fluids

☐ Rinsate

☐ BS&W Content:

☐ Solids

☒ Contaminated Soil

☐ Jet Out

Description:

SD

VOLUME OF MATERIAL

☐ BBLs.

☒ YARD 12

☐

RRC or API #

C-133#

Nm

## STICKERS, CODES, NUMBERS, ETC.

AS A CONDITION TO SUNDANCE SERVICES, INC.'S ACCEPTANCE OF THE MATERIALS SHIPPED WITH THIS JOB TICKET, OPERATOR/SHIPPER REPRESENTS AND WARRANTS THAT THE WASTE MATERIAL SHIPPED HERewith IS MATERIAL EXEMPT FROM THE RESOURCE, CONSERVATION AND RECOVERY ACT OF 1976, AS AMENDED FROM TIME TO TIME, 40 U.S.C. § 6901, et seq., THE NM HEALTH AND SAF. CODE § 361.001 et seq., AND REGULATIONS RELATED THERETO, BY VIRTUE OF THE EXEMPTION AFFORDED DRILLING FLUIDS, PRODUCED WATERS, AND OTHER WASTE ASSOCIATED WITH THE EXPLORATION, DEVELOPMENT OR PRODUCTION OF CRUDE OIL OR NATURAL GAS OR GEOTHERMAL ENERGY.

ALSO AS A CONDITION TO SUNDANCE SERVICES, INC.'S ACCEPTANCE OF THE MATERIALS SHIPPED WITH THIS JOB TICKET, TRANSPORTER REPRESENTS AND WARRANTS THAT ONLY THE MATERIAL DELIVERED BY OPERATOR/SHIPPER TO TRANSPORTER IS NOW DELIVERED BY TRANSPORTER TO SUNDANCE SERVICES, INC.'S FACILITY FOR DISPOSAL.

**THIS WILL CERTIFY** that the above Transporter loaded the material represented by this Transporter Statement at the above described location, and that it was tendered by the above described shipper. This will certify that no additional materials were added to this load, and that the material was delivered without incident.

DRIVER:

(SIGNATURE)

FACILITY REPRESENTATIVE:

(SIGNATURE)

Mia E.

White - Sundance

Canary - Sundance Acct #1

Pink - Transporter

Reorder from: Vertigo Creative Services LLC • www.VertigoCreative.com • Form#SDI-004c





# SUNDANCE SERVICES WEST, INC.

P.O. Box 1737 Eunice, New Mexico 88231  
Business: (575) 394-2511 • Disposal: (575) 390-7842

TICKET No. 700882  
13366

|   |  |                  |
|---|--|------------------|
| LEASE OPERATOR/SHIPPER/COMPANY: Morning Star    |  | DATE: 8-6-24     |
| LEASE NAME: VGUW sat 2 Battery                  |  | TIME: 9:01 AM/PM |
| RIG NAME & NUMBER:                              |  | VEHICLE NO: 706  |
| TRANSPORTER COMPANY: Trinity                    |  | PHONE:           |
| GENERATOR COMPANY MAN'S NAME: Brandon Rodriguez |  | PHONE:           |
| CHARGE TO: Morning Star                         |  |                  |
| TYPE OF MATERIAL                                | <input type="checkbox"/> Tank Bottoms <input type="checkbox"/> Drilling Fluids <input type="checkbox"/> Rinsate <input type="checkbox"/> BS&W Content:<br><input type="checkbox"/> Solids <input checked="" type="checkbox"/> Contaminated Soil <input type="checkbox"/> Jet Out |                  |
| Description: OD                                 |  |                  |
| VOLUME OF MATERIAL                              | <input type="checkbox"/> BBLs. : <input checked="" type="checkbox"/> YARD 20 : <input type="checkbox"/> :  |                  |
| RRC or API #                                    | C-133# Nm  |                  |

## STICKERS, CODES, NUMBERS, ETC.

AS A CONDITION TO SUNDANCE SERVICES, INC.'S ACCEPTANCE OF THE MATERIALS SHIPPED WITH THIS JOB TICKET, OPERATOR/SHIPPER REPRESENTS AND WARRANTS THAT THE WASTE MATERIAL SHIPPED HEREWITH IS MATERIAL EXEMPT FROM THE RESOURCE, CONSERVATION AND RECOVERY ACT OF 1976, AS AMENDED FROM TIME TO TIME, 40 U.S.C. § 6901, et seq., THE NM HEALTH AND SAF. CODE § 361.001 et seq., AND REGULATIONS RELATED THERETO, BY VIRTUE OF THE EXEMPTION AFFORDED DRILLING FLUIDS, PRODUCED WATERS, AND OTHER WASTE ASSOCIATED WITH THE EXPLORATION, DEVELOPMENT OR PRODUCTION OF CRUDE OIL OR NATURAL GAS OR GEOTHERMAL ENERGY.

ALSO AS A CONDITION TO SUNDANCE SERVICES, INC.'S ACCEPTANCE OF THE MATERIALS SHIPPED WITH THIS JOB TICKET, TRANSPORTER REPRESENTS AND WARRANTS THAT ONLY THE MATERIAL DELIVERED BY OPERATOR/SHIPPER TO TRANSPORTER IS NOW DELIVERED BY TRANSPORTER TO SUNDANCE SERVICES, INC.'S FACILITY FOR DISPOSAL.

**THIS WILL CERTIFY** that the above Transporter loaded the material represented by this Transporter Statement at the above described location, and that it was tendered by the above described shipper. This will certify that no additional materials were added to this load, and that the material was delivered without incident.

DRIVER:

(SIGNATURE)

FACILITY REPRESENTATIVE:

(SIGNATURE)

White - Sundance

Canary - Sundance Acct #1

Pink - Transporter

Reorder from: Vertigo Creative Services LLC • www.VertigoCreative.com • Form#SDI-004c

**SUNDANCE SERVICES WEST, INC.**

P.O. Box 1737 Eunice, New Mexico 88231  
 Business: (575) 394-2511 • Disposal: (575) 390-7842

**TICKET No. 700883**  
 13381

**LEASE OPERATOR/SHIPPER/COMPANY:**
**DATE:** 8-6-24

**LEASE NAME:**

UGWU sat 2 Battery

**TIME:** 9:03 AM/PM

**RIG NAME & NUMBER:**
**VEHICLE NO:** 707

**TRANSPORTER COMPANY:**

Trinity

**PHONE:**
**GENERATOR COMPANY MAN'S NAME:**

Kevin D. Bennett

**PHONE:** 682-346-5911

**CHARGE TO:**
**TYPE OF MATERIAL**
☐ Tank Bottoms

☐ Drilling Fluids

☐ Rinsate

☐ BS&W Content:

☐ Solids

☒ Contaminated Soil

☐ Jet Out

**Description:**

OD

**VOLUME OF MATERIAL**
☐ BBLS.

☒ YARD 20

☐
**RRC or API #**

C-133#

Nm

**STICKERS, CODES, NUMBERS, ETC.**

AS A CONDITION TO SUNDANCE SERVICES, INC.'S ACCEPTANCE OF THE MATERIALS SHIPPED WITH THIS JOB TICKET, OPERATOR/SHIPPER REPRESENTS AND WARRANTS THAT THE WASTE MATERIAL SHIPPED HEREWITH IS MATERIAL EXEMPT FROM THE RESOURCE, CONSERVATION AND RECOVERY ACT OF 1976, AS AMENDED FROM TIME TO TIME, 40 U.S.C. § 6901, et seq., THE NM HEALTH AND SAF. CODE § 361.001 et seq., AND REGULATIONS RELATED THERETO, BY VIRTUE OF THE EXEMPTION AFFORDED DRILLING FLUIDS, PRODUCED WATERS, AND OTHER WASTE ASSOCIATED WITH THE EXPLORATION, DEVELOPMENT OR PRODUCTION OF CRUDE OIL OR NATURAL GAS OR GEOTHERMAL ENERGY.

ALSO AS A CONDITION TO SUNDANCE SERVICES, INC.'S ACCEPTANCE OF THE MATERIALS SHIPPED WITH THIS JOB TICKET, TRANSPORTER REPRESENTS AND WARRANTS THAT ONLY THE MATERIAL DELIVERED BY OPERATOR/SHIPPER TO TRANSPORTER IS NOW DELIVERED BY TRANSPORTER TO SUNDANCE SERVICES, INC.'S FACILITY FOR DISPOSAL.

**THIS WILL CERTIFY** that the above Transporter loaded the material represented by this Transporter Statement at the above described location, and that it was tendered by the above described shipper. This will certify that no additional materials were added to this load, and that the material was delivered without incident.

**DRIVER:**

(SIGNATURE)

D. Elon

**FACILITY REPRESENTATIVE:**

(SIGNATURE)

Mia E.

White - Sundance

Canary - Sundance Acct #1

Pink - Transporter

Reorder from: Vertigo Creative Services LLC • www.VertigoCreative.com • Form#SDI-004c

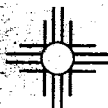
**SUNDANCE SERVICES WEST, INC.**

P.O. Box 1737 Eunice, New Mexico 88231  
 Business: (575) 394-2511 • Disposal: (575) 390-7842

**TICKET No. 700886**

13302

LEASE OPERATOR/SHIPPER/COMPANY:

Morning Star

DATE:

8-6-24

LEASE NAME:

UGWU Sed 2 Battery

TIME:

9:26 AM/PM

RIG NAME &amp; NUMBER:

VEHICLE NO:

699

TRANSPORTER COMPANY:

Trinity

PHONE:

GENERATOR COMPANY MAN'S NAME:

Brandon Rodriguez

PHONE:

502-346-5411

**CHARGE TO:**

Morning Star

**TYPE OF MATERIAL**☐ Tank Bottoms☐ Drilling Fluids☐ Rinsate☐ BS&W Content:☐ Solids☒ Contaminated Soil☐ Jet Out

Description:

OD

**VOLUME OF MATERIAL**☐ BBLs.☒ YARD

20

☐

RRC or API #

C-133#

Nm

**STICKERS, CODES, NUMBERS, ETC.**

AS A CONDITION TO SUNDANCE SERVICES, INC.'S ACCEPTANCE OF THE MATERIALS SHIPPED WITH THIS JOB TICKET, OPERATOR/SHIPPER REPRESENTS AND WARRANTS THAT THE WASTE MATERIAL SHIPPED HEREWITH IS MATERIAL EXEMPT FROM THE RESOURCE, CONSERVATION AND RECOVERY ACT OF 1976, AS AMENDED FROM TIME TO TIME, 40 U.S.C. § 6901, et seq., THE NM HEALTH AND SAF. CODE § 361.001 et seq., AND REGULATIONS RELATED THERETO, BY VIRTUE OF THE EXEMPTION AFFORDED DRILLING FLUIDS, PRODUCED WATERS, AND OTHER WASTE ASSOCIATED WITH THE EXPLORATION, DEVELOPMENT OR PRODUCTION OF CRUDE OIL OR NATURAL GAS OR GEOTHERMAL ENERGY.

ALSO AS A CONDITION TO SUNDANCE SERVICES, INC.'S ACCEPTANCE OF THE MATERIALS SHIPPED WITH THIS JOB TICKET, TRANSPORTER REPRESENTS AND WARRANTS THAT ONLY THE MATERIAL DELIVERED BY OPERATOR/SHIPPER TO TRANSPORTER IS NOW DELIVERED BY TRANSPORTER TO SUNDANCE SERVICES, INC.'S FACILITY FOR DISPOSAL.

**THIS WILL CERTIFY** that the above Transporter loaded the material represented by this Transporter Statement at the above described location, and that it was tendered by the above described shipper. This will certify that no additional materials were added to this load, and that the material was delivered without incident.

DRIVER:

(SIGNATURE)

Yanick Lazperez

FACILITY REPRESENTATIVE:

(SIGNATURE)

Mia E.

White - Sundance

Canary - Sundance Acct #1

Pink - Transporter

Reorder from: Vertigo Creative Services LLC • www.VertigoCreative.com • Form#SDI-004c



# SUNDANCE SERVICES WEST, INC.

P.O. Box 1737 Eunice, New Mexico 88231  
Business: (575) 394-2511 • Disposal: (575) 390-7842

TICKET No. **700897**  
13318

|   |                          |
|---|--------------------------|
| LEASE OPERATOR/SHIPPER/COMPANY: <b>Morning star</b> | DATE: <b>8-6-20</b>      |
| LEASE NAME: <b>UGWU sat 2 Battery</b>               | TIME: <b>11:01</b> AM/PM |
| RIG NAME & NUMBER:                                  | VEHICLE NO: <b>213</b>   |
| TRANSPORTER COMPANY: <b>Trinity</b>                 | PHONE:                   |
| GENERATOR COMPANY MAN'S NAME: <b>Brandon Tz</b>     | PHONE:                   |

CHARGE TO: **Morning star**

|                        |                                       |   |                                  |  |
|------------------------|---------------------------------------|---|----------------------------------|--|
| TYPE OF MATERIAL       | <input type="checkbox"/> Tank Bottoms | <input type="checkbox"/> Drilling Fluids              | <input type="checkbox"/> Rinsate | <input type="checkbox"/> BS&W Content: |
|                        | <input type="checkbox"/> Solids       | <input checked="" type="checkbox"/> Contaminated Soil | <input type="checkbox"/> Jet Out |  |
| Description: <b>OD</b> |                                       |   |                                  |  |
| VOLUME OF MATERIAL     | <input type="checkbox"/> BBLs. _____  | <input checked="" type="checkbox"/> YARD <b>12</b>    | <input type="checkbox"/> _____   |  |
| RRC or API #           | C-133# <b>Nm</b>                      |   |                                  |  |

## STICKERS, CODES, NUMBERS, ETC.

AS A CONDITION TO SUNDANCE SERVICES, INC.'S ACCEPTANCE OF THE MATERIALS SHIPPED WITH THIS JOB TICKET, OPERATOR/SHIPPER REPRESENTS AND WARRANTS THAT THE WASTE MATERIAL SHIPPED HERewith IS MATERIAL EXEMPT FROM THE RESOURCE, CONSERVATION AND RECOVERY ACT OF 1976, AS AMENDED FROM TIME TO TIME, 40 U.S.C. § 6901, et seq., THE NM HEALTH AND SAF. CODE § 361.001 et seq., AND REGULATIONS RELATED THERETO, BY VIRTUE OF THE EXEMPTION AFFORDED DRILLING FLUIDS, PRODUCED WATERS, AND OTHER WASTE ASSOCIATED WITH THE EXPLORATION, DEVELOPMENT OR PRODUCTION OF CRUDE OIL OR NATURAL GAS OR GEOTHERMAL ENERGY.

ALSO AS A CONDITION TO SUNDANCE SERVICES, INC.'S ACCEPTANCE OF THE MATERIALS SHIPPED WITH THIS JOB TICKET, TRANSPORTER REPRESENTS AND WARRANTS THAT ONLY THE MATERIAL DELIVERED BY OPERATOR/SHIPPER TO TRANSPORTER IS NOW DELIVERED BY TRANSPORTER TO SUNDANCE SERVICES, INC.'S FACILITY FOR DISPOSAL.

**THIS WILL CERTIFY** that the above Transporter loaded the material represented by this Transporter Statement at the above described location, and that it was tendered by the above described shipper. This will certify that no additional materials were added to this load, and that the material was delivered without incident.

DRIVER: **[Signature]**

(SIGNATURE)

FACILITY REPRESENTATIVE: **Mia E.**

(SIGNATURE)

White - Sundance

Canary - Sundance Acct #1

Pink - Transporter

Reorder from: Vertigo Creative Services LLC • www.VertigoCreative.com • Form#SDI-004c

**SUNDANCE SERVICES WEST, INC.**

P.O. Box 1737 Eunice, New Mexico 88231  
 Business: (575) 394-2511 • Disposal: (575) 390-7842

13381  
**TICKET No. 700905**

LEASE OPERATOR/SHIPPER/COMPANY:

Morning star

DATE: 8-6-24

LEASE NAME:

UGWU sat 2 Battery

TIME: 11:31 AM/PM

RIG NAME &amp; NUMBER:

VEHICLE NO: 707

TRANSPORTER COMPANY:

Trinity

PHONE:

GENERATOR COMPANY MAN'S NAME:

Brandon Tz.

PHONE:

**CHARGE TO:**

Morning star

**TYPE OF MATERIAL**☐ Tank Bottoms☐ Drilling Fluids☐ Rinsate☐ BS&W Content:☐ Solids☒ Contaminated Soil☐ Jet Out

Description:

OD

**VOLUME OF MATERIAL**☐ BBLs.

YARD 20

☐

RRC or API #

C-133#

Nm

**STICKERS, CODES, NUMBERS, ETC.**

AS A CONDITION TO SUNDANCE SERVICES, INC.'S ACCEPTANCE OF THE MATERIALS SHIPPED WITH THIS JOB TICKET, OPERATOR/SHIPPER REPRESENTS AND WARRANTS THAT THE WASTE MATERIAL SHIPPED HEREWITH IS MATERIAL EXEMPT FROM THE RESOURCE, CONSERVATION AND RECOVERY ACT OF 1976, AS AMENDED FROM TIME TO TIME, 40 U.S.C. § 6901, et seq., THE NM HEALTH AND SAF. CODE § 361.001 et seq., AND REGULATIONS RELATED THERETO, BY VIRTUE OF THE EXEMPTION AFFORDED DRILLING FLUIDS, PRODUCED WATERS, AND OTHER WASTE ASSOCIATED WITH THE EXPLORATION, DEVELOPMENT OR PRODUCTION OF CRUDE OIL OR NATURAL GAS OR GEOTHERMAL ENERGY.

ALSO AS A CONDITION TO SUNDANCE SERVICES, INC.'S ACCEPTANCE OF THE MATERIALS SHIPPED WITH THIS JOB TICKET, TRANSPORTER REPRESENTS AND WARRANTS THAT ONLY THE MATERIAL DELIVERED BY OPERATOR/SHIPPER TO TRANSPORTER IS NOW DELIVERED BY TRANSPORTER TO SUNDANCE SERVICES, INC.'S FACILITY FOR DISPOSAL.

**THIS WILL CERTIFY** that the above Transporter loaded the material represented by this Transporter Statement at the above described location, and that it was tendered by the above described shipper. This will certify that no additional materials were added to this load, and that the material was delivered without incident.

DRIVER:

(SIGNATURE)

FACILITY REPRESENTATIVE:

(SIGNATURE)

White - Sundance

Canary - Sundance Acct #1

Pink - Transporter

Reorder from: Vertigo Creative Services LLC • www.VertigoCreative.com • Form#SDI-004c





# SUNDANCE SERVICES WEST, INC.

P.O. Box 1737 Eunice, New Mexico 88231  
Business: (575) 394-2511 • Disposal: (575) 390-7842

TICKET No. **700907**  
**13382**

LEASE OPERATOR/SHIPPER/COMPANY: **Morning Star**

DATE: **8-6-24**

LEASE NAME: **UGWU sat 2 Battery**

TIME: **11:51** (AM/PM)

RIG NAME & NUMBER:

VEHICLE NO: **699**

TRANSPORTER COMPANY: **Trinity**

PHONE:

GENERATOR COMPANY MAN'S NAME: **Brandon R.**

PHONE:

CHARGE TO:

**Morning star**

TYPE OF MATERIAL

☐ Tank Bottoms

☐ Drilling Fluids

☐ Rinsate

☐ BS&W Content:

☐ Solids

☒ Contaminated Soil

☐ Jet Out

Description: **OD**

VOLUME OF MATERIAL

☐ BBLS. \_\_\_\_\_

☒ YARD **20**

☐ \_\_\_\_\_

RRC or API #

C-133#

**Nm**

## STICKERS, CODES, NUMBERS, ETC.

AS A CONDITION TO SUNDANCE SERVICES, INC.'S ACCEPTANCE OF THE MATERIALS SHIPPED WITH THIS JOB TICKET, OPERATOR/SHIPPER REPRESENTS AND WARRANTS THAT THE WASTE MATERIAL SHIPPED HERewith IS MATERIAL EXEMPT FROM THE RESOURCE, CONSERVATION AND RECOVERY ACT OF 1976, AS AMENDED FROM TIME TO TIME, 40 U.S.C. § 6901, et seq., THE NM HEALTH AND SAF. CODE § 361.001 et seq., AND REGULATIONS RELATED THERETO, BY VIRTUE OF THE EXEMPTION AFFORDED DRILLING FLUIDS, PRODUCED WATERS, AND OTHER WASTE ASSOCIATED WITH THE EXPLORATION, DEVELOPMENT OR PRODUCTION OF CRUDE OIL OR NATURAL GAS OR GEOTHERMAL ENERGY.

ALSO AS A CONDITION TO SUNDANCE SERVICES, INC.'S ACCEPTANCE OF THE MATERIALS SHIPPED WITH THIS JOB TICKET, TRANSPORTER REPRESENTS AND WARRANTS THAT ONLY THE MATERIAL DELIVERED BY OPERATOR/SHIPPER TO TRANSPORTER IS NOW DELIVERED BY TRANSPORTER TO SUNDANCE SERVICES, INC.'S FACILITY FOR DISPOSAL.

**THIS WILL CERTIFY** that the above Transporter loaded the material represented by this Transporter Statement at the above described location, and that it was tendered by the above described shipper. This will certify that no additional materials were added to this load, and that the material was delivered without incident.

DRIVER: **Janice Lopez**

(SIGNATURE)

FACILITY REPRESENTATIVE: **Mia E.**

(SIGNATURE)

White - Sundance

Canary - Sundance Acct #1

Pink - Transporter

Reorder from: Vertigo Creative Services LLC • www.VertigoCreative.com • Form#SDI-004c

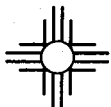
**SUNDANCE SERVICES WEST, INC.**

P.O. Box 1737 Eunice, New Mexico 88231  
Business: (575) 394-2511 • Disposal: (575) 390-7842

**TICKET No. 700914**  
13366

LEASE OPERATOR/SHIPPER/COMPANY:

Manning Sta.

DATE: 8-6-24

LEASE NAME:

UGU Sat 2 Battery

TIME: 2:50 AM/PM

RIG NAME & NUMBER:

VEHICLE NO: 706

TRANSPORTER COMPANY:

Trinity

PHONE:

GENERATOR COMPANY MAN'S NAME:

Brandon R.

PHONE:

**CHARGE TO:**

Morning star

**TYPE OF MATERIAL**

☐ Tank Bottoms

☐ Drilling Fluids

☐ Rinsate

☐ BS&W Content:

☐ Solids

☒ Contaminated Soil

☐ Jet Out

Description:

OD

**VOLUME OF MATERIAL**

☐ BBLs. \_\_\_\_\_:

YARD 20

☐ \_\_\_\_\_

RRC or API #

C-133#

Nm

**STICKERS, CODES, NUMBERS, ETC.**

AS A CONDITION TO SUNDANCE SERVICES, INC.'S ACCEPTANCE OF THE MATERIALS SHIPPED WITH THIS JOB TICKET, OPERATOR/SHIPPER REPRESENTS AND WARRANTS THAT THE WASTE MATERIAL SHIPPED HERewith IS MATERIAL EXEMPT FROM THE RESOURCE, CONSERVATION AND RECOVERY ACT OF 1976, AS AMENDED FROM TIME TO TIME, 40 U.S.C. § 6901, et seq., THE NM HEALTH AND SAF. CODE § 361.001 et seq., AND REGULATIONS RELATED THERETO, BY VIRTUE OF THE EXEMPTION AFFORDED DRILLING FLUIDS, PRODUCED WATERS, AND OTHER WASTE ASSOCIATED WITH THE EXPLORATION, DEVELOPMENT OR PRODUCTION OF CRUDE OIL OR NATURAL GAS OR GEOTHERMAL ENERGY.

ALSO AS A CONDITION TO SUNDANCE SERVICES, INC.'S ACCEPTANCE OF THE MATERIALS SHIPPED WITH THIS JOB TICKET, TRANSPORTER REPRESENTS AND WARRANTS THAT ONLY THE MATERIAL DELIVERED BY OPERATOR/SHIPPER TO TRANSPORTER IS NOW DELIVERED BY TRANSPORTER TO SUNDANCE SERVICES, INC.'S FACILITY FOR DISPOSAL.

**THIS WILL CERTIFY** that the above Transporter loaded the material represented by this Transporter Statement at the above described location, and that it was tendered by the above described shipper. This will certify that no additional materials were added to this load, and that the material was delivered without incident.

DRIVER:

Cema

(SIGNATURE)

FACILITY REPRESENTATIVE:

Mia E.

(SIGNATURE)

White - Sundance

Canary - Sundance Acct #1

Pink - Transporter

Reorder from: Vertigo Creative Services LLC • www.VertigoCreative.com • Form#SDI-004c

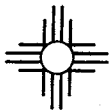

# SUNDANCE SERVICES WEST, INC.

P.O. Box 1737 Eunice, New Mexico 88231  
Business: (575) 394-2511 • Disposal: (575) 390-7842

TICKET No. 700920

13318

LEASE OPERATOR/SHIPPER/COMPANY:

Morning star

DATE:

8-6-24

LEASE NAME:

UGWV sat 2 Battery

TIME:

1357 AM/PM

RIG NAME & NUMBER:

VEHICLE NO:

213

TRANSPORTER COMPANY:

Trinity

PHONE:

GENERATOR COMPANY MAN'S NAME:

Bandon

12

PHONE:

CHARGE TO:

Morning star

TYPE OF MATERIAL

☐ Tank Bottoms

☒ Drilling Fluids

☐ Rinsate

☐ BS&W Content:

☐ Solids

☒ Contaminated Soil

☐ Jet Out

Description:

OD

VOLUME OF MATERIAL

☐ BBLs. \_\_\_\_\_

☒ YARD

12

☐ \_\_\_\_\_

RRC or API #

C-133#

Nm

## STICKERS, CODES, NUMBERS, ETC.

AS A CONDITION TO SUNDANCE SERVICES, INC.'S ACCEPTANCE OF THE MATERIALS SHIPPED WITH THIS JOB TICKET, OPERATOR/SHIPPER REPRESENTS AND WARRANTS THAT THE WASTE MATERIAL SHIPPED HEREWITH IS MATERIAL EXEMPT FROM THE RESOURCE, CONSERVATION AND RECOVERY ACT OF 1976, AS AMENDED FROM TIME TO TIME, 40 U.S.C. § 6901, et seq., THE NM HEALTH AND SAF. CODE § 361.001 et seq., AND REGULATIONS RELATED THERETO, BY VIRTUE OF THE EXEMPTION AFFORDED DRILLING FLUIDS, PRODUCED WATERS, AND OTHER WASTE ASSOCIATED WITH THE EXPLORATION, DEVELOPMENT OR PRODUCTION OF CRUDE OIL OR NATURAL GAS OR GEOTHERMAL ENERGY.

ALSO AS A CONDITION TO SUNDANCE SERVICES, INC.'S ACCEPTANCE OF THE MATERIALS SHIPPED WITH THIS JOB TICKET, TRANSPORTER REPRESENTS AND WARRANTS THAT ONLY THE MATERIAL DELIVERED BY OPERATOR/SHIPPER TO TRANSPORTER IS NOW DELIVERED BY TRANSPORTER TO SUNDANCE SERVICES, INC.'S FACILITY FOR DISPOSAL.

**THIS WILL CERTIFY** that the above Transporter loaded the material represented by this Transporter Statement at the above described location, and that it was tendered by the above described shipper. This will certify that no additional materials were added to this load, and that the material was delivered without incident.

DRIVER:

(SIGNATURE)

FACILITY REPRESENTATIVE:

(SIGNATURE)

Mia E.

White - Sundance

Canary - Sundance Acct #1

Pink - Transporter

Reorder from: Vertigo Creative Services LLC • www.VertigoCreative.com • Form#SDI-004c

**SUNDANCE SERVICES WEST, INC.**

P.O. Box 1737 Eunice, New Mexico 88231  
 Business: (575) 394-2511 • Disposal: (575) 390-7842

TICKET No. **700929**  
**13381**

|   |                         |
|---|-------------------------|
| LEASE OPERATOR/SHIPPER/COMPANY: <b>Morning Star</b> | DATE: <b>8-6-24</b>     |
| LEASE NAME: <b>UGLU Sat 2 Battery</b>               | TIME: <b>3:03 AM/PM</b> |
| RIG NAME & NUMBER:                                  | VEHICLE NO: <b>707</b>  |
| TRANSPORTER COMPANY: <b>Trinity</b>                 | PHONE:                  |
| GENERATOR COMPANY MAN'S NAME: <b>Brandon R</b>      | PHONE:                  |

CHARGE TO: **Morning Star**

TYPE OF MATERIAL    ☐ Tank Bottoms    ☐ Drilling Fluids    ☐ Rinsate    ☐ BS&W Content:  
☐ Solids    ☒ Contaminated Soil    ☐ Jet Out

Description: **OD**

VOLUME OF MATERIAL    ☐ BBLs. \_\_\_\_\_ : ☒ YARD **20** : ☐ \_\_\_\_\_

RRC or API #

C-133#

**Jm**

**STICKERS, CODES, NUMBERS, ETC.**

AS A CONOITION TO SUNDANCE SERVICES, INC.'S ACCEPTANCE OF THE MATERIALS SHIPPED WITH THIS JOB TICKET, OPERATOR/SHIPPER REPRESENTS AND WARRANTS THAT THE WASTE MATERIAL SHIPPED HEREWITH IS MATERIAL EXEMPT FROM THE RESOURCE, CONSERVATION AND RECOVERY ACT OF 1976, AS AMENDED FROM TIME TO TIME, 40 U.S.C. § 6901, et seq., THE NM HEALTH AND SAF. CODE § 361.001 et seq., AND REGULATIONS RELATED THERETO, BY VIRTUE OF THE EXEMPTION AFFORDED DRILLING FLUIDS, PRODUCED WATERS, AND OTHER WASTE ASSOCIATED WITH THE EXPLORATION, DEVELOPMENT OR PRODUCTION OF CRUDE OIL OR NATURAL GAS OR GEOTHERMAL ENERGY.

ALSO AS A CONDITION TO SUNDANCE SERVICES, INC.'S ACCEPTANCE OF THE MATERIALS SHIPPED WITH THIS JOB TICKET, TRANSPORTER REPRESENTS AND WARRANTS THAT ONLY THE MATERIAL DELIVERED BY OPERATOR/SHIPPER TO TRANSPORTER IS NOW DELIVERED BY TRANSPORTER TO SUNDANCE SERVICES, INC.'S FACILITY FOR DISPOSAL.

**THIS WILL CERTIFY** that the above Transporter loaded the material represented by this Transporter Statement at the above described location, and that it was tendered by the above described shipper. This will certify that no additional materials were added to this load, and that the material was delivered without incident.

DRIVER: **D. E. D. C. F.**

(SIGNATURE)

FACILITY REPRESENTATIVE: **Mia E.**

(SIGNATURE)

White - Sundance

Canary - Sundance Acct #1

Pink - Transporter

Reorder from: Vertigo Creative Services LLC • www.VertigoCreative.com • Form#SDI-004c

**SUNDANCE SERVICES WEST, INC.**

P.O. Box 1737 Eunice, New Mexico 88231  
Business: (575) 394-2511 • Disposal: (575) 390-7842

**TICKET No.** 700932  
13382

**LEASE OPERATOR/SHIPPER/COMPANY:** Morning Star

**DATE:** 8-6-24

**LEASE NAME:** UGWU sat 2 Battery

**TIME:** 3323 AM/PM

**RIG NAME & NUMBER:**

**VEHICLE NO:** 699

**TRANSPORTER COMPANY:** Trinity

**PHONE:**

**GENERATOR COMPANY MAN'S NAME:** Brandon R.

**PHONE:**

**CHARGE TO:** Morning star

**TYPE OF MATERIAL**

☐ Tank Bottoms

☐ Drilling Fluids

☐ Rinsate

☐ BS&W Content:

☐ Solids

☒ Contaminated Soil

☐ Jet Out

Description: OD

**VOLUME OF MATERIAL**

☐ BBLs.

☒ YARD

20

☐

**RRC or API #**

**C-133#**

Nm

**STICKERS, CODES, NUMBERS, ETC.**

AS A CONDITION TO SUNDANCE SERVICES, INC.'S ACCEPTANCE OF THE MATERIALS SHIPPED WITH THIS JOB TICKET, OPERATOR/SHIPPER REPRESENTS AND WARRANTS THAT THE WASTE MATERIAL SHIPPED HEREWITH IS MATERIAL EXEMPT FROM THE RESOURCE, CONSERVATION AND RECOVERY ACT OF 1976, AS AMENDED FROM TIME TO TIME, 40 U.S.C. § 6901, et seq., THE NM HEALTH AND SAF. CODE § 361.001 et seq., AND REGULATIONS RELATED THERETO, BY VIRTUE OF THE EXEMPTION AFFORDED DRILLING FLUIDS, PRODUCED WATERS, AND OTHER WASTE ASSOCIATED WITH THE EXPLORATION, DEVELOPMENT OR PRODUCTION OF CRUDE OIL OR NATURAL GAS OR GEOTHERMAL ENERGY.

ALSO AS A CONDITION TO SUNDANCE SERVICES, INC.'S ACCEPTANCE OF THE MATERIALS SHIPPED WITH THIS JOB TICKET, TRANSPORTER REPRESENTS AND WARRANTS THAT ONLY THE MATERIAL DELIVERED BY OPERATOR/SHIPPER TO TRANSPORTER IS NOW DELIVERED BY TRANSPORTER TO SUNDANCE SERVICES, INC.'S FACILITY FOR DISPOSAL.

**THIS WILL CERTIFY** that the above Transporter loaded the material represented by this Transporter Statement at the above described location, and that it was tendered by the above described shipper. This will certify that no additional materials were added to this load, and that the material was delivered without incident.

**DRIVER:**

(SIGNATURE)

**FACILITY REPRESENTATIVE:**

(SIGNATURE)

White - Sundance

Canary - Sundance Acct #1

Pink - Transporter

Reorder from: Vertigo Creative Services LLC • www.VertigoCreative.com • Form#SDI-004c



**SUNDANCE SERVICES WEST, INC.**

P.O. Box 1737 Eunice, New Mexico 88231  
 Business: (575) 394-2511 • Disposal: (575) 390-7842

**TICKET No.** 700934  
 13366

LEASE OPERATOR/SHIPPER/COMPANY:

DATE: 8-6-24

LEASE NAME:

TIME: 4:30 AM/PM

RIG NAME &amp; NUMBER:

VEHICLE NO: 706

TRANSPORTER COMPANY:

PHONE:

GENERATOR COMPANY MAN'S NAME:

PHONE:

**CHARGE TO:****TYPE OF MATERIAL**☐ Tank Bottoms☐ Drilling Fluids☐ Rinsate☐ BS&W Content:☐ Solids☒ Contaminated Soil☐ Jet Out

Description:

**VOLUME OF MATERIAL**☐ BBLs.☒ YARD☐

RRC or API #

C-133#

**STICKERS, CODES, NUMBERS, ETC.**

AS A CONDITION TO SUNDANCE SERVICES, INC.'S ACCEPTANCE OF THE MATERIALS SHIPPED WITH THIS JOB TICKET, OPERATOR/SHIPPER REPRESENTS AND WARRANTS THAT THE WASTE MATERIAL SHIPPED HEREWITH IS MATERIAL EXEMPT FROM THE RESOURCE, CONSERVATION AND RECOVERY ACT OF 1976, AS AMENDED FROM TIME TO TIME, 40 U.S.C. § 6901, et seq., THE NM HEALTH AND SAF. CODE § 361.001 et seq., AND REGULATIONS RELATED THERETO, BY VIRTUE OF THE EXEMPTION AFFORDED DRILLING FLUIDS, PRODUCED WATERS, AND OTHER WASTE ASSOCIATED WITH THE EXPLORATION, DEVELOPMENT OR PRODUCTION OF CRUDE OIL OR NATURAL GAS OR GEOTHERMAL ENERGY.

ALSO AS A CONDITION TO SUNDANCE SERVICES, INC.'S ACCEPTANCE OF THE MATERIALS SHIPPED WITH THIS JOB TICKET, TRANSPORTER REPRESENTS AND WARRANTS THAT ONLY THE MATERIAL DELIVERED BY OPERATOR/SHIPPER TO TRANSPORTER IS NOW DELIVERED BY TRANSPORTER TO SUNDANCE SERVICES, INC.'S FACILITY FOR DISPOSAL.

**THIS WILL CERTIFY** that the above Transporter loaded the material represented by this Transporter Statement at the above described location, and that it was tendered by the above described shipper. This will certify that no additional materials were added to this load, and that the material was delivered without incident.

DRIVER:

(SIGNATURE)

FACILITY REPRESENTATIVE:

(SIGNATURE)

White - Sundance

Canary - Sundance Acct #1

Pink - Transporter

Reorder from: Vertigo Creative Services LLC • www.VertigoCreative.com • Form#SDI-004c

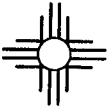
**SUNDANCE SERVICES WEST, INC.**

P.O. Box 1737 Eunice, New Mexico 88231  
 Business: (575) 394-2511 • Disposal: (575) 390-7842

**TICKET No.** 700939  
 13378

LEASE OPERATOR/SHIPPER/COMPANY:

Manning, Star

DATE: 8-6-24

LEASE NAME:

UGWU Scott 2 Battery

TIME: 4:34 AM/PM

RIG NAME &amp; NUMBER:

VEHICLE NO: 213

TRANSPORTER COMPANY:

Trinity

PHONE:

GENERATOR COMPANY MAN'S NAME:

Brandon R.

PHONE:

**CHARGE TO:**

Manning Star

**TYPE OF MATERIAL**☐ Tank Bottoms☐ Drilling Fluids☐ Rinsate☐ BS&W Content:☐ Solids☒ Contaminated Soil☐ Jet Out

Description:

OD

**VOLUME OF MATERIAL**☐ BBLs. \_\_\_\_\_ :☒ YARD 12 :☐ \_\_\_\_\_

RRC or API #

C-133#

Nm

**STICKERS, CODES, NUMBERS, ETC.**

AS A CONDITION TO SUNDANCE SERVICES, INC.'S ACCEPTANCE OF THE MATERIALS SHIPPED WITH THIS JOB TICKET, OPERATOR/SHIPPER REPRESENTS AND WARRANTS THAT THE WASTE MATERIAL SHIPPED HERewith IS MATERIAL EXEMPT FROM THE RESOURCE, CONSERVATION AND RECOVERY ACT OF 1976, AS AMENDED FROM TIME TO TIME, 40 U.S.C. § 6901, et seq., THE NM HEALTH AND SAF. CODE § 361.001 et seq., AND REGULATIONS RELATED THERETO, BY VIRTUE OF THE EXEMPTION AFFORDED DRILLING FLUIDS, PRODUCED WATERS, AND OTHER WASTE ASSOCIATED WITH THE EXPLORATION, DEVELOPMENT OR PRODUCTION OF CRUDE OIL OR NATURAL GAS OR GEOTHERMAL ENERGY.

ALSO AS A CONDITION TO SUNDANCE SERVICES, INC.'S ACCEPTANCE OF THE MATERIALS SHIPPED WITH THIS JOB TICKET, TRANSPORTER REPRESENTS AND WARRANTS THAT ONLY THE MATERIAL DELIVERED BY OPERATOR/SHIPPER TO TRANSPORTER IS NOW DELIVERED BY TRANSPORTER TO SUNDANCE SERVICES, INC.'S FACILITY FOR DISPOSAL.

**THIS WILL CERTIFY** that the above Transporter loaded the material represented by this Transporter Statement at the above described location, and that it was tendered by the above described shipper. This will certify that no additional materials were added to this load, and that the material was delivered without incident.

DRIVER:

(SIGNATURE)

FACILITY REPRESENTATIVE:

(SIGNATURE)

Mia E.

White - Sundance

Canary - Sundance Acct #1

Pink - Transporter

Reorder from: Vertigo Creative Services LLC • www.VertigoCreative.com • Form#SDI-004c

**SUNDANCE SERVICES WEST, INC.**

P.O. Box 1737 Eunice, New Mexico 88231  
 Business: (575) 394-2511 • Disposal: (575) 390-7842

TICKET No.

 13382  
 700950

LEASE OPERATOR/SHIPPER/COMPANY:

Morning Star

DATE: 8-6-24

LEASE NAME:

Vawv sat 2 Btry

TIME: 5:57 AM/PM

RIG NAME &amp; NUMBER:

VEHICLE NO: 52699

TRANSPORTER COMPANY:

Trinity

PHONE:

GENERATOR COMPANY MAN'S NAME:

Kevin Bennet

PHONE:

CHARGE TO: Morning Star

**TYPE OF MATERIAL**☐ Tank Bottoms☐ Drilling Fluids☐ Rinsate☐ BS&W Content:☐ Solids☒ Contaminated Soil☐ Jet Out

Description:

OD

**VOLUME OF MATERIAL**☐ BBLs. \_\_\_\_\_☒ YARD 20☐ \_\_\_\_\_

RRC or API #

C-133#

N.M.

**STICKERS, CODES, NUMBERS, ETC.**

AS A CONDITION TO SUNDANCE SERVICES, INC.'S ACCEPTANCE OF THE MATERIALS SHIPPED WITH THIS JOB TICKET, OPERATOR/SHIPPER REPRESENTS AND WARRANTS THAT THE WASTE MATERIAL SHIPPED HERewith IS MATERIAL EXEMPT FROM THE RESOURCE, CONSERVATION AND RECOVERY ACT OF 1976, AS AMENDED FROM TIME TO TIME, 40 U.S.C. § 6901, et seq., THE NM HEALTH AND SAF. CODE § 361.001 et seq., AND REGULATIONS RELATED THERETO, BY VIRTUE OF THE EXEMPTION AFFORDED DRILLING FLUIDS, PRODUCED WATERS, AND OTHER WASTE ASSOCIATED WITH THE EXPLORATION, DEVELOPMENT OR PRODUCTION OF CRUDE OIL OR NATURAL GAS OR GEOTHERMAL ENERGY.

ALSO AS A CONDITION TO SUNDANCE SERVICES, INC.'S ACCEPTANCE OF THE MATERIALS SHIPPED WITH THIS JOB TICKET, TRANSPORTER REPRESENTS AND WARRANTS THAT ONLY THE MATERIAL DELIVERED BY OPERATOR/SHIPPER TO TRANSPORTER IS NOW DELIVERED BY TRANSPORTER TO SUNDANCE SERVICES, INC.'S FACILITY FOR DISPOSAL.

**THIS WILL CERTIFY** that the above Transporter loaded the material represented by this Transporter Statement at the above described location, and that it was tendered by the above described shipper. This will certify that no additional materials were added to this load, and that the material was delivered without incident.

DRIVER:

(SIGNATURE)

Yamella Jazquez

FACILITY REPRESENTATIVE:

(SIGNATURE)

R Aguine

White - Sundance

Canary - Sundance Acct #1

Pink - Transporter

Reorder from: Vertigo Creative Services LLC • www.VertigoCreative.com • Form#SDI-004c

**SUNDANCE SERVICES WEST, INC.**

P.O. Box 1737 Eunice, New Mexico 88231  
 Business: (575) 394-2511 • Disposal: (575) 390-7842

TICKET No. **13381**  
**700951**

LEASE OPERATOR/SHIPPER/COMPANY:

Morning Star

DATE: 8-6-24

LEASE NAME:

V B W U Sal 2 B Hry

TIME: 5:58 AM PM

RIG NAME &amp; NUMBER:

VEHICLE NO: 526707

TRANSPORTER COMPANY:

Trinity

PHONE:

GENERATOR COMPANY MAN'S NAME:

Kevin Bennet

PHONE:

CHARGE TO: Morning Star

TYPE OF MATERIAL

☐ Tank Bottoms☐ Drilling Fluids☐ Rinsate☐ BS&W Content:☐ Solids☒ Contaminated Soil☐ Jet Out

Description:

OD

VOLUME OF MATERIAL

☐ BBLs. \_\_\_\_\_ :☒ YARD 20 \_\_\_\_\_ :☐ \_\_\_\_\_ :

RRC or API #

C-133#

**STICKERS, CODES, NUMBERS, ETC.**

AS A CONDITION TO SUNDANCE SERVICES, INC.'S ACCEPTANCE OF THE MATERIALS SHIPPED WITH THIS JOB TICKET, OPERATOR/SHIPPER REPRESENTS AND WARRANTS THAT THE WASTE MATERIAL SHIPPED HEREWITH IS MATERIAL EXEMPT FROM THE RESOURCE, CONSERVATION AND RECOVERY ACT OF 1976, AS AMENDED FROM TIME TO TIME, 40 U.S.C. § 6901, et seq., THE NM HEALTH AND SAF. CODE § 361.001 et seq., AND REGULATIONS RELATED THERETO, BY VIRTUE OF THE EXEMPTION AFFORDED DRILLING FLUIDS, PRODUCED WATERS, AND OTHER WASTE ASSOCIATED WITH THE EXPLORATION, DEVELOPMENT OR PRODUCTION OF CRUDE OIL OR NATURAL GAS OR GEOTHERMAL ENERGY.

ALSO AS A CONDITION TO SUNDANCE SERVICES, INC.'S ACCEPTANCE OF THE MATERIALS SHIPPED WITH THIS JOB TICKET, TRANSPORTER REPRESENTS AND WARRANTS THAT ONLY THE MATERIAL DELIVERED BY OPERATOR/SHIPPER TO TRANSPORTER IS NOW DELIVERED BY TRANSPORTER TO SUNDANCE SERVICES, INC.'S FACILITY FOR DISPOSAL.

**THIS WILL CERTIFY** that the above Transporter loaded the material represented by this Transporter Statement at the above described location, and that it was tendered by the above described shipper. This will certify that no additional materials were added to this load, and that the material was delivered without incident.

DRIVER:

D. E. O. J.

FACILITY REPRESENTATIVE:

R. Aguirre

White - Sundance

Canary - Sundance Acct #1

Pink - Transporter

Reorder from: Vertigo Creative Services LLC • www.VertigoCreative.com • Form#SDI-004c



# SUNDANCE SERVICES WEST, INC.

P.O. Box 1737 Eunice, New Mexico 88231  
Business: (575) 394-2511 • Disposal: (575) 390-7842

TICKET No. **700971**  
13395

|  |                                       |   |                                  |                                       |  |                                  |  |                                 |   |                                  |  |
|--|---------------------------------------|---|----------------------------------|---------------------------------------|--|----------------------------------|--|---------------------------------|---|----------------------------------|--|
| LEASE OPERATOR/SHIPPER/COMPANY: <b>Morning Star</b>  |                                       | DATE: <b>8-7-21</b>                                   |                                  |                                       |  |                                  |  |                                 |   |                                  |  |
| LEASE NAME: <b>UGLU Sol 2 Battery</b>  |                                       | TIME: <b>8:50</b> AM/PM                               |                                  |                                       |  |                                  |  |                                 |   |                                  |  |
| RIG NAME & NUMBER:   |                                       | VEHICLE NO: <b>707</b>                                |                                  |                                       |  |                                  |  |                                 |   |                                  |  |
| TRANSPORTER COMPANY: <b>Trinity</b>  |                                       | PHONE:  |                                  |                                       |  |                                  |  |                                 |   |                                  |  |
| GENERATOR COMPANY MAN'S NAME: <b>Brandon Dominguez</b>   |                                       | PHONE: <b>682-346-5911</b>                            |                                  |                                       |  |                                  |  |                                 |   |                                  |  |
| CHARGE TO: <b>Morning Star</b>   |                                       |   |                                  |                                       |  |                                  |  |                                 |   |                                  |  |
| <table border="0"> <tr> <td rowspan="2">TYPE OF MATERIAL</td> <td><input type="checkbox"/> Tank Bottoms</td> <td><input type="checkbox"/> Drilling Fluids</td> <td><input type="checkbox"/> Rinsate</td> <td><input type="checkbox"/> BS&amp;W Content:</td> </tr> <tr> <td><input type="checkbox"/> Solids</td> <td><input checked="" type="checkbox"/> Contaminated Soil</td> <td><input type="checkbox"/> Jet Out</td> <td></td> </tr> </table> |                                       |   | TYPE OF MATERIAL                 | <input type="checkbox"/> Tank Bottoms | <input type="checkbox"/> Drilling Fluids           | <input type="checkbox"/> Rinsate | <input type="checkbox"/> BS&W Content: | <input type="checkbox"/> Solids | <input checked="" type="checkbox"/> Contaminated Soil | <input type="checkbox"/> Jet Out |  |
| TYPE OF MATERIAL   | <input type="checkbox"/> Tank Bottoms | <input type="checkbox"/> Drilling Fluids              |                                  | <input type="checkbox"/> Rinsate      | <input type="checkbox"/> BS&W Content:             |                                  |  |                                 |   |                                  |  |
|  | <input type="checkbox"/> Solids       | <input checked="" type="checkbox"/> Contaminated Soil | <input type="checkbox"/> Jet Out |                                       |  |                                  |  |                                 |   |                                  |  |
| Description: <b>OD</b>   |                                       |   |                                  |                                       |  |                                  |  |                                 |   |                                  |  |
| <table border="0"> <tr> <td rowspan="2">VOLUME OF MATERIAL</td> <td><input type="checkbox"/> BBLs. _____</td> <td><input checked="" type="checkbox"/> YARD <b>20</b></td> <td><input type="checkbox"/> _____</td> </tr> </table>   |                                       |   | VOLUME OF MATERIAL               | <input type="checkbox"/> BBLs. _____  | <input checked="" type="checkbox"/> YARD <b>20</b> | <input type="checkbox"/> _____   |  |                                 |   |                                  |  |
| VOLUME OF MATERIAL   | <input type="checkbox"/> BBLs. _____  | <input checked="" type="checkbox"/> YARD <b>20</b>    |                                  | <input type="checkbox"/> _____        |  |                                  |  |                                 |   |                                  |  |
|  | RRC or API # <b>C-133# Nm</b>         |   |                                  |                                       |  |                                  |  |                                 |   |                                  |  |

## STICKERS, CODES, NUMBERS, ETC.

AS A CONDITION TO SUNDANCE SERVICES, INC.'S ACCEPTANCE OF THE MATERIALS SHIPPED WITH THIS JOB TICKET, OPERATOR/SHIPPER REPRESENTS AND WARRANTS THAT THE WASTE MATERIAL SHIPPED HERewith IS MATERIAL EXEMPT FROM THE RESOURCE, CONSERVATION AND RECOVERY ACT OF 1976, AS AMENDED FROM TIME TO TIME, 40 U.S.C. § 6901, et seq., THE NM HEALTH AND SAF. CODE § 361.001 et seq., AND REGULATIONS RELATED THERETO, BY VIRTUE OF THE EXEMPTION AFFORDED DRILLING FLUIDS, PRODUCED WATERS, AND OTHER WASTE ASSOCIATED WITH THE EXPLORATION, DEVELOPMENT OR PRODUCTION OF CRUDE OIL OR NATURAL GAS OR GEOTHERMAL ENERGY.

ALSO AS A CONDITION TO SUNDANCE SERVICES, INC.'S ACCEPTANCE OF THE MATERIALS SHIPPED WITH THIS JOB TICKET, TRANSPORTER REPRESENTS AND WARRANTS THAT ONLY THE MATERIAL DELIVERED BY OPERATOR/SHIPPER TO TRANSPORTER IS NOW DELIVERED BY TRANSPORTER TO SUNDANCE SERVICES, INC.'S FACILITY FOR DISPOSAL.

**THIS WILL CERTIFY** that the above Transporter loaded the material represented by this Transporter Statement at the above described location, and that it was tendered by the above described shipper. This will certify that no additional materials were added to this load, and that the material was delivered without incident.

DRIVER: **Diego Of**

(SIGNATURE)

FACILITY REPRESENTATIVE: **Mia E**

(SIGNATURE)

White - Sundance

Canary - Sundance Acct #1

Pink - Transporter

Reorder from: Vertigo Creative Services LLC • www.VertigoCreative.com • Form#SDI-004c

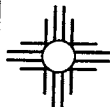

**SUNDANCE SERVICES WEST, INC.**

P.O. Box 1737 Eunice, New Mexico 88231  
Business: (575) 394-2511 • Disposal: (575) 390-7842

**TICKET No.**
**13327  
700972**

|  |  |                            |
|--|--|----------------------------|
| <b>LEASE OPERATOR/SHIPPER/COMPANY:</b> Morning Star    |  | <b>DATE:</b> 8-7-24        |
| <b>LEASE NAME:</b> UGLW Sat 2 Bathy                    |  | <b>TIME:</b> 8:53 AM/PM    |
| <b>RIG NAME &amp; NUMBER:</b>                          |  | <b>VEHICLE NO:</b> 699     |
| <b>TRANSPORTER COMPANY:</b> Trinity                    |  | <b>PHONE:</b>              |
| <b>GENERATOR COMPANY MAN'S NAME:</b> Brandon Rodriguez |  | <b>PHONE:</b> 682 346 5911 |

**CHARGE TO:** Morning Star

**TYPE OF MATERIAL**

☐ Tank Bottoms    ☐ Drilling Fluids    ☐ Rinsate    ☐ BS&W Content:  
☐ Solids    ☒ Contaminated Soil    ☐ Jet Out

**Description:**
**OD**
**VOLUME OF MATERIAL**

☐ BBLS. \_\_\_\_\_ :    ☒ YARD **20** :    ☐ \_\_\_\_\_

**RRC or API #**
**C-133#**
**Nm**
**STICKERS, CODES, NUMBERS, ETC.**

AS A CONDITION TO SUNDANCE SERVICES, INC.'S ACCEPTANCE OF THE MATERIALS SHIPPED WITH THIS JOB TICKET, OPERATOR/SHIPPER REPRESENTS AND WARRANTS THAT THE WASTE MATERIAL SHIPPED HERewith IS MATERIAL EXEMPT FROM THE RESOURCE, CONSERVATION AND RECOVERY ACT OF 1976, AS AMENDED FROM TIME TO TIME, 40 U.S.C. § 6901, et seq., THE NM HEALTH AND SAF. CODE § 361.001 et seq., AND REGULATIONS RELATED THERETO, BY VIRTUE OF THE EXEMPTION AFFORDED DRILLING FLUIDS, PRODUCED WATERS, AND OTHER WASTE ASSOCIATED WITH THE EXPLORATION, DEVELOPMENT OR PRODUCTION OF CRUDE OIL OR NATURAL GAS OR GEOTHERMAL ENERGY.

ALSO AS A CONDITION TO SUNDANCE SERVICES, INC.'S ACCEPTANCE OF THE MATERIALS SHIPPED WITH THIS JOB TICKET, TRANSPORTER REPRESENTS AND WARRANTS THAT ONLY THE MATERIAL DELIVERED BY OPERATOR/SHIPPER TO TRANSPORTER IS NOW DELIVERED BY TRANSPORTER TO SUNDANCE SERVICES, INC.'S FACILITY FOR DISPOSAL.

**THIS WILL CERTIFY** that the above Transporter loaded the material represented by this Transporter Statement at the above described location, and that it was tendered by the above described shipper. This will certify that no additional materials were added to this load, and that the material was delivered without incident.

**DRIVER:**

(SIGNATURE)

**FACILITY REPRESENTATIVE:**

(SIGNATURE)

**White - Sundance**
**Canary - Sundance Acct #1**
**Pink - Transporter**

Reorder from: Vertigo Creative Services LLC • www.VertigoCreative.com • Form#SDI-004c

**SUNDANCE SERVICES WEST, INC.**

P.O. Box 1737 Eunice, New Mexico 88231  
 Business: (575) 394-2511 • Disposal: (575) 390-7842

**TICKET No.** 700991  
 13321

|  |  |                   |
|--|--|-------------------|
| LEASE OPERATOR/SHIPPER/COMPANY: Morning Star |  | DATE: 8-7-24      |
| LEASE NAME: UGWU Sat 2 Battery               |  | TIME: 11:21 AM/PM |
| RIG NAME & NUMBER:                           |  | VEHICLE NO: 699   |
| TRANSPORTER COMPANY: Trinity                 |  | PHONE:            |
| GENERATOR COMPANY MAN'S NAME: Brandon R.     |  | PHONE:            |

**CHARGE TO:** Morning Star

|                           |  |   |                                  |  |
|---------------------------|--|---|----------------------------------|--|
| <b>TYPE OF MATERIAL</b>   | <input type="checkbox"/> Tank Bottoms  | <input type="checkbox"/> Drilling Fluids              | <input type="checkbox"/> Rinsate | <input type="checkbox"/> BS&W Content: |
|                           | <input type="checkbox"/> Solids        | <input checked="" type="checkbox"/> Contaminated Soil | <input type="checkbox"/> Jet Out |  |
| Description: OD           |  |   |                                  |  |
| <b>VOLUME OF MATERIAL</b> | <input type="checkbox"/> BBLs. _____ : | <input checked="" type="checkbox"/> YARD 20 :         | <input type="checkbox"/> _____   |  |
|                           |  |   |                                  |  |
| <b>RRC or API #</b>       |  | C-133# Nm   |                                  |  |

**STICKERS, CODES, NUMBERS, ETC.**

AS A CONDITION TO SUNDANCE SERVICES, INC.'S ACCEPTANCE OF THE MATERIALS SHIPPED WITH THIS JOB TICKET, OPERATOR/SHIPPER REPRESENTS AND WARRANTS THAT THE WASTE MATERIAL SHIPPED HERewith IS MATERIAL EXEMPT FROM THE RESOURCE, CONSERVATION AND RECOVERY ACT OF 1976, AS AMENDED FROM TIME TO TIME, 40 U.S.C. § 6901, et seq., THE NM HEALTH AND SAF. CODE § 361.001 et seq., AND REGULATIONS RELATED THERETO, BY VIRTUE OF THE EXEMPTION AFFORDED DRILLING FLUIDS, PRODUCED WATERS, AND OTHER WASTE ASSOCIATED WITH THE EXPLORATION, DEVELOPMENT OR PRODUCTION OF CRUDE OIL OR NATURAL GAS OR GEOTHERMAL ENERGY.

ALSO AS A CONDITION TO SUNDANCE SERVICES, INC.'S ACCEPTANCE OF THE MATERIALS SHIPPED WITH THIS JOB TICKET, TRANSPORTER REPRESENTS AND WARRANTS THAT ONLY THE MATERIAL DELIVERED BY OPERATOR/SHIPPER TO TRANSPORTER IS NOW DELIVERED BY TRANSPORTER TO SUNDANCE SERVICES, INC.'S FACILITY FOR DISPOSAL.

**THIS WILL CERTIFY** that the above Transporter loaded the material represented by this Transporter Statement at the above described location, and that it was tendered by the above described shipper. This will certify that no additional materials were added to this load, and that the material was delivered without incident.

**DRIVER:** Yanika Lopez  
 (SIGNATURE)  
**FACILITY REPRESENTATIVE:** Mike E.  
 (SIGNATURE)

White - Sundance

Canary - Sundance Acct #1

Pink - Transporter

vertigo Creative Services LLC • www.VertigoCreative.com • Form#SDI-004c

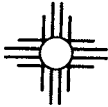
**SUNDANCE SERVICES WEST, INC.**

P.O. Box 1737 Eunice, New Mexico 88231  
 Business: (575) 394-2511 • Disposal: (575) 390-7842

TICKET No. **700997**

12395

LEASE OPERATOR/SHIPPER/COMPANY:

LEASE NAME:

RIG NAME &amp; NUMBER:

TRANSPORTER COMPANY:

GENERATOR COMPANY MAN'S NAME:

DATE:

TIME:

VEHICLE NO:

CHARGE TO:

TYPE OF MATERIAL

☐ Tank Bottoms☐ Drilling Fluids☐ Rinsate☐ BS&W Content:☐ Solids☒ Contaminated Soil☐ Jet Out

Description:

VOLUME OF MATERIAL

☐ BBLs.☒ YARD

RRC or API #

C-133#

**STICKERS, CODES, NUMBERS, ETC.**

AS A CONDITION TO SUNDANCE SERVICES, INC.'S ACCEPTANCE OF THE MATERIALS SHIPPED WITH THIS JOB TICKET, OPERATOR/SHIPPER REPRESENTS AND WARRANTS THAT THE WASTE MATERIAL SHIPPED HEREWITH IS MATERIAL EXEMPT FROM THE RESOURCE, CONSERVATION AND RECOVERY ACT OF 1976, AS AMENDED FROM TIME TO TIME, 40 U.S.C. § 6901, et seq., THE NM HEALTH AND SAF. CODE § 361.001 et seq., AND REGULATIONS RELATED THERETO, BY VIRTUE OF THE EXEMPTION AFFORDED DRILLING FLUIDS, PRODUCED WATERS, AND OTHER WASTE ASSOCIATED WITH THE EXPLORATION, DEVELOPMENT OR PRODUCTION OF CRUDE OIL OR NATURAL GAS OR GEOTHERMAL ENERGY.

ALSO AS A CONDITION TO SUNDANCE SERVICES, INC.'S ACCEPTANCE OF THE MATERIALS SHIPPED WITH THIS JOB TICKET, TRANSPORTER REPRESENTS AND WARRANTS THAT ONLY THE MATERIAL DELIVERED BY OPERATOR/SHIPPER TO TRANSPORTER IS NOW DELIVERED BY TRANSPORTER TO SUNDANCE SERVICES, INC.'S FACILITY FOR DISPOSAL.

**THIS WILL CERTIFY** that the above Transporter loaded the material represented by this Transporter Statement at the above described location, and that it was tendered by the above described shipper. This will certify that no additional materials were added to this load, and that the material was delivered without incident.

DRIVER:

FACILITY REPRESENTATIVE:

White - Sundance

Canary - Sundance Acct #1

Pink - Transporter

Reorder from: Vertigo Creative Services LLC • www.VertigoCreative.com • Form#SDI-004c

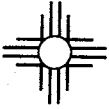
**SUNDANCE SERVICES WEST, INC.**

P.O. Box 1737 Eunice, New Mexico 88231  
 Business: (575) 394-2511 • Disposal: (575) 390-7842

TICKET No.

13395  
701017

LEASE OPERATOR/SHIPPER/COMPANY:

Morning Star

DATE:

8-7-24

LEASE NAME:

UGWU Sat 2 Battery

TIME:

3:14 AM/PM

RIG NAME &amp; NUMBER:

VEHICLE NO:

707

TRANSPORTER COMPANY:

Trinity

PHONE:

GENERATOR COMPANY MAN'S NAME:

Brandon R.

PHONE:

CHARGE TO:

Morning Star

TYPE OF  
MATERIAL☐ Tank Bottoms☐ Drilling Fluids☐ Rinsate☐ BS&W Content:☐ Solids☒ Contaminated Soil☐ Jet Out

Description:

OD

VOLUME OF  
MATERIAL☐ BBLs.

:

☒ YARD

20

:

☐ \_\_\_\_\_

RRC or API #

C-133#

Nm

**STICKERS, CODES, NUMBERS, ETC.**

AS A CONDITION TO SUNDANCE SERVICES, INC.'S ACCEPTANCE OF THE MATERIALS SHIPPED WITH THIS JOB TICKET, OPERATOR/SHIPPER REPRESENTS AND WARRANTS THAT THE WASTE MATERIAL SHIPPED HERewith IS MATERIAL EXEMPT FROM THE RESOURCE, CONSERVATION AND RECOVERY ACT OF 1976, AS AMENDED FROM TIME TO TIME, 40 U.S.C. § 6901, et seq., THE NM HEALTH AND SAF. CODE § 361.001 et seq., AND REGULATIONS RELATED THERETO, BY VIRTUE OF THE EXEMPTION AFFORDED DRILLING FLUIDS, PRODUCED WATERS, AND OTHER WASTE ASSOCIATED WITH THE EXPLORATION, DEVELOPMENT OR PRODUCTION OF CRUDE OIL OR NATURAL GAS OR GEOTHERMAL ENERGY.

ALSO AS A CONDITION TO SUNDANCE SERVICES, INC.'S ACCEPTANCE OF THE MATERIALS SHIPPED WITH THIS JOB TICKET, TRANSPORTER REPRESENTS AND WARRANTS THAT ONLY THE MATERIAL DELIVERED BY OPERATOR/SHIPPER TO TRANSPORTER IS NOW DELIVERED BY TRANSPORTER TO SUNDANCE SERVICES, INC.'S FACILITY FOR DISPOSAL.

**THIS WILL CERTIFY** that the above Transporter loaded the material represented by this Transporter Statement at the above described location, and that it was tendered by the above described shipper. This will certify that no additional materials were added to this load, and that the material was delivered without incident.

DRIVER:

Diego Of

(SIGNATURE)

FACILITY REPRESENTATIVE:

Mia E.

(SIGNATURE)

White - Sundance

Canary - Sundance Acct #1

Pink - Transporter

Reorder from: Vertigo Creative Services LLC • www.VertigoCreative.com • Form#SDI-004c

**SUNDANCE SERVICES WEST, INC.**

P.O. Box 1737 Eunice, New Mexico 88231  
Business: (575) 394-2511 • Disposal: (575) 390-7842

TICKET No. **13397**  
**701018**

 LEASE OPERATOR/SHIPPER/COMPANY: **Morning Star**

 DATE: **8-7-24**

 LEASE NAME: **WGUU Sch 2 Bait**

 TIME: **3:20 AM/PM**

RIG NAME &amp; NUMBER:

 VEHICLE NO: **699**

 TRANSPORTER COMPANY: **Trinity**

PHONE:

 GENERATOR COMPANY MAN'S NAME: **Brandon R**

PHONE:

 CHARGE TO: **Morning Star**

TYPE OF MATERIAL

☐ Tank Bottoms

☐ Drilling Fluids

☐ Rinsate

☐ BS&W Content:

☐ Solids

☒ Contaminated Soil

☐ Jet Out

 Description: **OD**

VOLUME OF MATERIAL

☐ BBLs.

☒ YARD **20**
☐

RRC or API #

C-133#

**Nm**

STICKERS, CODES, NUMBERS, ETC.

AS A CONDITION TO SUNDANCE SERVICES, INC.'S ACCEPTANCE OF THE MATERIALS SHIPPED WITH THIS JOB TICKET, OPERATOR/SHIPPER REPRESENTS AND WARRANTS THAT THE WASTE MATERIAL SHIPPED HEREWITH IS MATERIAL EXEMPT FROM THE RESOURCE, CONSERVATION AND RECOVERY ACT OF 1976, AS AMENDED FROM TIME TO TIME, 40 U.S.C. § 6901, et seq., THE NM HEALTH AND SAF. CODE § 361.001 et seq., AND REGULATIONS RELATED THERETO, BY VIRTUE OF THE EXEMPTION AFFORDED DRILLING FLUIDS, PRODUCED WATERS, AND OTHER WASTE ASSOCIATED WITH THE EXPLORATION, DEVELOPMENT OR PRODUCTION OF CRUDE OIL OR NATURAL GAS OR GEOTHERMAL ENERGY.

ALSO AS A CONDITION TO SUNDANCE SERVICES, INC.'S ACCEPTANCE OF THE MATERIALS SHIPPED WITH THIS JOB TICKET, TRANSPORTER REPRESENTS AND WARRANTS THAT ONLY THE MATERIAL DELIVERED BY OPERATOR/SHIPPER TO TRANSPORTER IS NOW DELIVERED BY TRANSPORTER TO SUNDANCE SERVICES, INC.'S FACILITY FOR DISPOSAL.

**THIS WILL CERTIFY** that the above Transporter loaded the material represented by this Transporter Statement at the above described location, and that it was tendered by the above described shipper. This will certify that no additional materials were added to this load, and that the material was delivered without incident.

DRIVER:

(SIGNATURE)

FACILITY REPRESENTATIVE:

(SIGNATURE)

White - Sundance

Canary - Sundance Acct #1

Pink - Transporter

Reorder from **Vertigo Creative Services LLC** • [www.VertigoCreative.com](http://www.VertigoCreative.com) • Form#SDI-004c

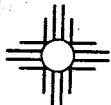

**SUNDANCE SERVICES WEST, INC.**

P.O. Box 1737 Eunice, New Mexico 88231  
Business: (575) 394-2511 • Disposal: (575) 390-7842

**TICKET No.**
**13395**  
**701029**

|   |  |                           |
|---|--|---------------------------|
| <b>LEASE OPERATOR/SHIPPER/COMPANY:</b> Morning Star |  | <b>DATE:</b> 8-7-24       |
| <b>LEASE NAME:</b> UGwu sat 2 Bttry                 |  | <b>TIME:</b> 6:01 AM/PM   |
| <b>RIG NAME &amp; NUMBER:</b>                       |  | <b>VEHICLE NO:</b> 526707 |
| <b>TRANSPORTER COMPANY:</b> Trinity                 |  | <b>PHONE:</b>             |
| <b>GENERATOR COMPANY MAN'S NAME:</b> Kevin Bennet   |  | <b>PHONE:</b>             |

**CHARGE TO:** Morning Star

|                           |  |   |                                  |  |
|---------------------------|--|---|----------------------------------|--|
| <b>TYPE OF MATERIAL</b>   | <input type="checkbox"/> Tank Bottoms  | <input type="checkbox"/> Drilling Fluids              | <input type="checkbox"/> Rinsate | <input type="checkbox"/> BS&W Content: |
|                           | <input type="checkbox"/> Solids        | <input checked="" type="checkbox"/> Contaminated Soil | <input type="checkbox"/> Jet Out |  |
| Description: OD           |  |   |                                  |  |
| <b>VOLUME OF MATERIAL</b> | <input type="checkbox"/> BBLs. _____ : | <input checked="" type="checkbox"/> YARD 20 :         | <input type="checkbox"/> _____ : |  |
|                           |  |   |                                  |  |
| <b>RRC or API #</b>       |  | C-133#  | N.M.                             |  |

**STICKERS, CODES, NUMBERS, ETC.**

AS A CONDITION TO SUNDANCE SERVICES, INC.'S ACCEPTANCE OF THE MATERIALS SHIPPED WITH THIS JOB TICKET, OPERATOR/SHIPPER REPRESENTS AND WARRANTS THAT THE WASTE MATERIAL SHIPPED HEREWITH IS MATERIAL EXEMPT FROM THE RESOURCE, CONSERVATION AND RECOVERY ACT OF 1976, AS AMENDED FROM TIME TO TIME, 40 U.S.C. § 6901, et seq., THE NM HEALTH AND SAF. CODE § 361.001 et seq., AND REGULATIONS RELATED THERETO, BY VIRTUE OF THE EXEMPTION AFFORDED DRILLING FLUIDS, PRODUCED WATERS, AND OTHER WASTE ASSOCIATED WITH THE EXPLORATION, DEVELOPMENT OR PRODUCTION OF CRUDE OIL OR NATURAL GAS OR GEOTHERMAL ENERGY.

ALSO AS A CONDITION TO SUNDANCE SERVICES, INC.'S ACCEPTANCE OF THE MATERIALS SHIPPED WITH THIS JOB TICKET, TRANSPORTER REPRESENTS AND WARRANTS THAT ONLY THE MATERIAL DELIVERED BY OPERATOR/SHIPPER TO TRANSPORTER IS NOW DELIVERED BY TRANSPORTER TO SUNDANCE SERVICES, INC.'S FACILITY FOR DISPOSAL.

**THIS WILL CERTIFY** that the above Transporter loaded the material represented by this Transporter Statement at the above described location, and that it was tendered by the above described shipper. This will certify that no additional materials were added to this load, and that the material was delivered without incident.

**DRIVER:**

(SIGNATURE)

**FACILITY REPRESENTATIVE:**

(SIGNATURE)

White - Sundance

Canary - Sundance Acct #1

Pink - Transporter

Revised from: Vertigo Creative Services LLC • www.VertigoCreative.com • Form#SDI-004c

**SUNDANCE SERVICES WEST, INC.**

P.O. Box 1737 Eunice, New Mexico 88231

Business: (575) 394-2511 • Disposal: (575) 390-7842

TICKET No.

13327  
701032

|  |                    |
|--|--------------------|
| LEASE OPERATOR/SHIPPER/COMPANY: Morning Star | DATE: 8-7-24       |
| LEASE NAME: Vgwu sat 2 Btry                  | TIME: 6:10 AM (PM) |
| RIG NAME & NUMBER:                           | VEHICLE NO: 526699 |
| TRANSPORTER COMPANY: Trinity                 | PHONE:             |
| GENERATOR COMPANY MAN'S NAME: Kevin Bennet   | PHONE:             |

CHARGE TO: Morning Star

TYPE OF MATERIAL    ☐ Tank Bottoms    ☐ Drilling Fluids    ☐ Rinsate    ☐ BS&W Content:  
                                  ☐ Solids    ☐ Contaminated Soil    ☐ Jet Out    \_\_\_\_\_

Description: \_\_\_\_\_

VOLUME OF MATERIAL    ☐ BBLS. \_\_\_\_\_ :    ☒ YARD 20 :    ☐ \_\_\_\_\_

RRC or API #

C-133#

N.M.

**STICKERS, CODES, NUMBERS, ETC.**

AS A CONDITION TO SUNDANCE SERVICES, INC.'S ACCEPTANCE OF THE MATERIALS SHIPPED WITH THIS JOB TICKET, OPERATOR/SHIPPER REPRESENTS AND WARRANTS THAT THE WASTE MATERIAL SHIPPED HERewith IS MATERIAL EXEMPT FROM THE RESOURCE, CONSERVATION AND RECOVERY ACT OF 1976, AS AMENDED FROM TIME TO TIME, 40 U.S.C. § 6901, et seq., THE NM HEALTH AND SAF. CODE § 361.001 et seq., AND REGULATIONS RELATED THERETO, BY VIRTUE OF THE EXEMPTION AFFORDED DRILLING FLUIDS, PRODUCED WATERS, AND OTHER WASTE ASSOCIATED WITH THE EXPLORATION, DEVELOPMENT OR PRODUCTION OF CRUDE OIL OR NATURAL GAS OR GEOTHERMAL ENERGY.

ALSO AS A CONDITION TO SUNDANCE SERVICES, INC.'S ACCEPTANCE OF THE MATERIALS SHIPPED WITH THIS JOB TICKET, TRANSPORTER REPRESENTS AND WARRANTS THAT ONLY THE MATERIAL DELIVERED BY OPERATOR/SHIPPER TO TRANSPORTER IS NOW DELIVERED BY TRANSPORTER TO SUNDANCE SERVICES, INC.'S FACILITY FOR DISPOSAL.

**THIS WILL CERTIFY** that the above Transporter loaded the material represented by this Transporter Statement at the above described location, and that it was tendered by the above described shipper. This will certify that no additional materials were added to this load, and that the material was delivered without incident.

DRIVER: \_\_\_\_\_

(SIGNATURE)

FACILITY REPRESENTATIVE: \_\_\_\_\_

(SIGNATURE)

White - Sundance

Gray - Sundance Acct #1

Pink - Transporter

reorder from: Vertigo Creative Services LLC • www.VertigoCreative.com • Form#SDI-004c

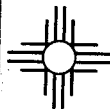
**SUNDANCE SERVICES WEST, INC.**

P.O. Box 1737 Eunice, New Mexico 88231

Business: (575) 394-2511 • Disposal: (575) 390-7842

**TICKET No. 701146**

13826

|  |                            |
|--|----------------------------|
| LEASE OPERATOR/SHIPPER/COMPANY: <u>Morning Star</u>    | DATE: <u>8/4/2024</u>      |
| LEASE NAME: <u>VGWU Sat 2 - Battery</u>                | TIME: <u>9:09</u> AM/PM    |
| RIG NAME & NUMBER:                                     | VEHICLE NO: <u>704</u>     |
| TRANSPORTER COMPANY: <u>TIPNITY</u>                    | PHONE:                     |
| GENERATOR COMPANY MAN'S NAME: <u>Brandon Rodriguez</u> | PHONE: <u>(682)3465911</u> |

**CHARGE TO:** Morning Star

**TYPE OF MATERIAL**

☐ Tank Bottoms    ☐ Drilling Fluids    ☐ Rinsate    ☐ BS&W Content:  
☐ Solids    ☒ Contaminated Soil    ☐ Jet Out

Description: OD

**VOLUME OF MATERIAL**

☐ BBLs. \_\_\_\_\_ :    ☒ YARD 20 :    ☐ \_\_\_\_\_

RRC or API #

C-133# NM**STICKERS, CODES, NUMBERS, ETC.**

AS A CONDITION TO SUNDANCE SERVICES, INC.'S ACCEPTANCE OF THE MATERIALS SHIPPED WITH THIS JOB TICKET, OPERATOR/SHIPPER REPRESENTS AND WARRANTS THAT THE WASTE MATERIAL SHIPPED HERewith IS MATERIAL EXEMPT FROM THE RESOURCE, CONSERVATION AND RECOVERY ACT OF 1976, AS AMENDED FROM TIME TO TIME, 40 U.S.C. § 6901, et seq., THE NM HEALTH AND SAF. CODE § 361.001 et seq., AND REGULATIONS RELATED THERETO, BY VIRTUE OF THE EXEMPTION AFFORDED DRILLING FLUIDS, PRODUCED WATERS, AND OTHER WASTE ASSOCIATED WITH THE EXPLORATION, DEVELOPMENT OR PRODUCTION OF CRUDE OIL OR NATURAL GAS OR GEOTHERMAL ENERGY.

ALSO AS A CONDITION TO SUNDANCE SERVICES, INC.'S ACCEPTANCE OF THE MATERIALS SHIPPED WITH THIS JOB TICKET, TRANSPORTER REPRESENTS AND WARRANTS THAT ONLY THE MATERIAL DELIVERED BY OPERATOR/SHIPPER TO TRANSPORTER IS NOW DELIVERED BY TRANSPORTER TO SUNDANCE SERVICES, INC.'S FACILITY FOR DISPOSAL.

**THIS WILL CERTIFY** that the above Transporter loaded the material represented by this Transporter Statement at the above described location, and that it was tendered by the above described shipper. This will certify that no additional materials were added to this load, and that the material was delivered without incident.

DRIVER: \_\_\_\_\_

(SIGNATURE)

FACILITY REPRESENTATIVE: Estelania P

(SIGNATURE)

White - Sundance

Canary - Sundance Acct #1

Pink - Transporter

acquired from: Vertigo Creative Services LLC • www.VertigoCreative.com • Form#SBI-004c

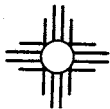

# SUNDANCE SERVICES WEST, INC.

P.O. Box 1737 Eunice, New Mexico 88231

Business: (575) 394-2511 • Disposal: (575) 390-7842

**TICKET No. 701147**  
 13822

|  |                            |
|--|----------------------------|
| LEASE OPERATOR/SHIPPER/COMPANY: <u>Manning Star</u>    | DATE: <u>8/9/2024</u>      |
| LEASE NAME: <u>VGWU Sat 2 Battery</u>                  | TIME: <u>9:10</u> (AM/PM)  |
| RIG NAME & NUMBER:                                     | VEHICLE NO: <u>706</u>     |
| TRANSPORTER COMPANY: <u>Trinity</u>                    | PHONE:                     |
| GENERATOR COMPANY MAN'S NAME: <u>Brandon Rodriguez</u> | PHONE: <u>(682)3465911</u> |

**CHARGE TO:** Manning Star

|                         |                                       |   |                                  |  |
|-------------------------|---------------------------------------|---|----------------------------------|--|
| <b>TYPE OF MATERIAL</b> | <input type="checkbox"/> Tank Bottoms | <input type="checkbox"/> Drilling Fluids              | <input type="checkbox"/> Rinsate | <input type="checkbox"/> BS&W Content: |
|                         | <input type="checkbox"/> Solids       | <input checked="" type="checkbox"/> Contaminated Soil | <input type="checkbox"/> Jet Out |  |

Description: OD

**VOLUME OF MATERIAL** ☐ BBLs. \_\_\_\_\_ : ☒ YARD 20 : ☐ \_\_\_\_\_

RRC or API #

C-133# NM
**STICKERS, CODES, NUMBERS, ETC.**

AS A CONDITION TO SUNDANCE SERVICES, INC.'S ACCEPTANCE OF THE MATERIALS SHIPPED WITH THIS JOB TICKET, OPERATOR/SHIPPER REPRESENTS AND WARRANTS THAT THE WASTE MATERIAL SHIPPED HERewith IS MATERIAL EXEMPT FROM THE RESOURCE, CONSERVATION AND RECOVERY ACT OF 1976, AS AMENDED FROM TIME TO TIME, 40 U.S.C. § 6901, et seq., THE NM HEALTH AND SAF. CODE § 361.001 et seq., AND REGULATIONS RELATED THERETO, BY VIRTUE OF THE EXEMPTION AFFORDED DRILLING FLUIDS, PRODUCED WATERS, AND OTHER WASTE ASSOCIATED WITH THE EXPLORATION, DEVELOPMENT OR PRODUCTION OF CRUDE OIL OR NATURAL GAS OR GEOTHERMAL ENERGY.

ALSO AS A CONDITION TO SUNDANCE SERVICES, INC.'S ACCEPTANCE OF THE MATERIALS SHIPPED WITH THIS JOB TICKET, TRANSPORTER REPRESENTS AND WARRANTS THAT ONLY THE MATERIAL DELIVERED BY OPERATOR/SHIPPER TO TRANSPORTER IS NOW DELIVERED BY TRANSPORTER TO SUNDANCE SERVICES, INC.'S FACILITY FOR DISPOSAL.

**THIS WILL CERTIFY** that the above Transporter loaded the material represented by this Transporter Statement at the above described location, and that it was tendered by the above described shipper. This will certify that no additional materials were added to this load, and that the material was delivered without incident.

DRIVER: Gema D.

(SIGNATURE)

FACILITY REPRESENTATIVE: E. Stefania P.

(SIGNATURE)

White - Sundance

Canary - Sundance Acct #1

Pink - Transporter

Reorder from: Vertigo Creative Services LLC • www.VertigoCreative.com • Form#SDI-004c

**SUNDANCE SERVICES WEST, INC.**

P.O. Box 1737 Eunice, New Mexico 88231

Business: (575) 394-2511 • Disposal: (575) 390-7842

**TICKET No. 701170**

13822

LEASE OPERATOR/SHIPPER/COMPANY:

Morning Star

DATE: 8/1/2024

LEASE NAME:

VGWU Sch 2 Battery

TIME: 12:45 AM/PM

RIG NAME &amp; NUMBER:

VEHICLE NO: 706

TRANSPORTER COMPANY:

TIPNITY

PHONE:

GENERATOR COMPANY MAN'S NAME:

Blairden Rodriguez

PHONE: (682) 3465911

CHARGE TO:

Morning Star

**TYPE OF MATERIAL**☐ Tank Bottoms☐ Drilling Fluids☐ Rinsate☐ BS&W Content:☐ Solids☒ Contaminated Soil☐ Jet Out

Description:

OD

**VOLUME OF MATERIAL**☐ BBLs. \_\_\_\_\_ :☒ YARD 20 \_\_\_\_\_ :☐ \_\_\_\_\_

RRC or API #

C-133# NM

**STICKERS, CODES, NUMBERS, ETC.**

AS A CONDITION TO SUNDANCE SERVICES, INC.'S ACCEPTANCE OF THE MATERIALS SHIPPED WITH THIS JOB TICKET, OPERATOR/SHIPPER REPRESENTS AND WARRANTS THAT THE WASTE MATERIAL SHIPPED HERewith IS MATERIAL EXEMPT FROM THE RESOURCE, CONSERVATION AND RECOVERY ACT OF 1976, AS AMENDED FROM TIME TO TIME, 40 U.S.C. § 6901, et seq., THE NM HEALTH AND SAF. CODE § 361.001 et seq., AND REGULATIONS RELATED THERETO, BY VIRTUE OF THE EXEMPTION AFFORDED DRILLING FLUIDS, PRODUCE WATERS, AND OTHER WASTE ASSOCIATED WITH THE EXPLORATION, DEVELOPMENT OR PRODUCTION OF CRUDE OIL OR NATURAL GAS OR GEOTHERMAL ENERGY.

ALSO AS A CONDITION TO SUNDANCE SERVICES, INC.'S ACCEPTANCE OF THE MATERIALS SHIPPED WITH THIS JOB TICKET, TRANSPORTER REPRESENTS AND WARRANTS THAT ONLY THE MATERIAL DELIVERED BY OPERATOR/SHIPPER TO TRANSPORTER IS NOW DELIVERED BY TRANSPORTER TO SUNDANCE SERVICES, INC.'S FACILITY FOR DISPOSAL.

**THIS WILL CERTIFY** that the above Transporter loaded the material represented by this Transporter Statement at the above described location, and that it was tendered by the above described shipper. This will certify that no additional materials were added to this load, and that the material was delivered without incident.

DRIVER:

Dema ID

(SIGNATURE)

FACILITY REPRESENTATIVE:

Estefania P.

(SIGNATURE)

White - Sundance

Canary - Sundance Acct #1

Pink - Transporter

Reorder from: Vertigo Creative Services LLC • www.VertigoCreative.com • Form#SDI-004c



**SUNDANCE SERVICES WEST, INC.**

P.O. Box 1737 Eunice, New Mexico 88231  
 Business: (575) 394-2511 • Disposal: (575) 390-7842

**TICKET No. 701171**

13826

|  |  |                                     |
|--|--|-------------------------------------|
| LEASE OPERATOR/SHIPPER/COMPANY: <u>Manning Star</u>    |  | DATE: <u>8/9/2024</u>               |
| LEASE NAME: <u>VGWU Sat 2. Bentley</u>                 |  | TIME: <u>12:47</u> AM/PM <u>(M)</u> |
| RIG NAME & NUMBER:                                     |  | VEHICLE NO: <u>704</u>              |
| TRANSPORTER COMPANY: <u>Trinity</u>                    |  | PHONE:                              |
| GENERATOR COMPANY MAN'S NAME: <u>Brandon Rodriguez</u> |  | PHONE: <u>(682)3465911</u>          |

**CHARGE TO:** Manning Star

**TYPE OF MATERIAL**    ☐ Tank Bottoms    ☐ Drilling Fluids    ☐ Rinsate    ☐ BS&W Content:  
                                  ☐ Solids    ☒ Contaminated Soil    ☐ Jet Out    \_\_\_\_\_

Description: \_\_\_\_\_

OD

**VOLUME OF MATERIAL**    ☐ BBLs. \_\_\_\_\_ :    ☒ YARD 20 :    ☐ \_\_\_\_\_

RRC or API #

C-133# NM**STICKERS, CODES, NUMBERS, ETC.**

AS A CONDITION TO SUNDANCE SERVICES, INC.'S ACCEPTANCE OF THE MATERIALS SHIPPED WITH THIS JOB TICKET, OPERATOR/SHIPPER REPRESENTS AND WARRANTS THAT THE WASTE MATERIAL SHIPPED HEREWITH IS MATERIAL EXEMPT FROM THE RESOURCE, CONSERVATION AND RECOVERY ACT OF 1976, AS AMENDED FROM TIME TO TIME, 40 U.S.C. § 6901, et seq., THE NM HEALTH AND SAF. CODE § 361.001 et seq., AND REGULATIONS RELATED THERETO, BY VIRTUE OF THE EXEMPTION AFFORDED DRILLING FLUIDS, PRODUCED WATERS, AND OTHER WASTE ASSOCIATED WITH THE EXPLORATION, DEVELOPMENT OR PRODUCTION OF CRUDE OIL OR NATURAL GAS OR GEOTHERMAL ENERGY.

ALSO AS A CONDITION TO SUNDANCE SERVICES, INC.'S ACCEPTANCE OF THE MATERIALS SHIPPED WITH THIS JOB TICKET, TRANSPORTER REPRESENTS AND WARRANTS THAT ONLY THE MATERIAL DELIVERED BY OPERATOR/SHIPPER TO TRANSPORTER IS NOW DELIVERED BY TRANSPORTER TO SUNDANCE SERVICES, INC.'S FACILITY FOR DISPOSAL.

**THIS WILL CERTIFY** that the above Transporter loaded the material represented by this Transporter Statement at the above described location, and that it was tendered by the above described shipper. This will certify that no additional materials were added to this load, and that the material was delivered without incident.

DRIVER: \_\_\_\_\_

(SIGNATURE)

FACILITY REPRESENTATIVE: Estefania P.

(SIGNATURE)

White - Sundance

Canary - Sundance Acct #1

Pink - Transporter

Reorder from: Vertigo Creative Services LLC • www.VertigoCreative.com • Form#SDI-004c

**SUNDANCE SERVICES WEST, INC.**

P.O. Box 1737 Eunice, New Mexico 88231  
 Business: (575) 394-2511 • Disposal: (575) 390-7842

**TICKET No. 701209**

13826

LEASE OPERATOR/SHIPPER/COMPANY:

Morning Star

DATE: 8/19/2024

LEASE NAME:

VGW Sat. 2 Battery

TIME: 4:26 AM/PM

RIG NAME &amp; NUMBER:

VEHICLE NO: 704

TRANSPORTER COMPANY:

Trinity

PHONE:

GENERATOR COMPANY MAN'S NAME:

Blanch Rodriguez

PHONE:

**CHARGE TO:** Morning Star**TYPE OF MATERIAL**☐ Tank Bottoms☐ Drilling Fluids☐ Rinsate☐ BS&W Content:☐ Solids☒ Contaminated Soil☐ Jet Out

Description:

OD

**VOLUME OF MATERIAL**☐ BBLs. \_\_\_\_\_:☒ YARD 20 \_\_\_\_\_:☐ \_\_\_\_\_

RRC or API #

C-133# NM

**STICKERS, CODES, NUMBERS, ETC.**

AS A CONDITION TO SUNDANCE SERVICES, INC.'S ACCEPTANCE OF THE MATERIALS SHIPPED WITH THIS JOB TICKET, OPERATOR/SHIPPER REPRESENTS AND WARRANTS THAT THE WASTE MATERIAL SHIPPED HEREWITH IS MATERIAL EXEMPT FROM THE RESOURCE, CONSERVATION AND RECOVERY ACT OF 1976, AS AMENDED FROM TIME TO TIME, 40 U.S.C. § 6901, et seq., THE NM HEALTH AND SAF. CODE § 361.001 et seq., AND REGULATIONS RELATED THERETO, BY VIRTUE OF THE EXEMPTION AFFORDED DRILLING FLUIDS, PRODUCED WATERS, AND OTHER WASTE ASSOCIATED WITH THE EXPLORATION, DEVELOPMENT OR PRODUCTION OF CRUDE OIL OR NATURAL GAS OR GEOTHERMAL ENERGY.

ALSO AS A CONDITION TO SUNDANCE SERVICES, INC.'S ACCEPTANCE OF THE MATERIALS SHIPPED WITH THIS JOB TICKET, TRANSPORTER REPRESENTS AND WARRANTS THAT ONLY THE MATERIAL DELIVERED BY OPERATOR/SHIPPER TO TRANSPORTER IS NOW DELIVERED BY TRANSPORTER TO SUNDANCE SERVICES, INC.'S FACILITY FOR DISPOSAL.

**THIS WILL CERTIFY** that the above Transporter loaded the material represented by this Transporter Statement at the above described location, and that it was tendered by the above described shipper. This will certify that no additional materials were added to this load, and that the material was delivered without incident.

DRIVER:

(SIGNATURE)

FACILITY REPRESENTATIVE:

(SIGNATURE)

Estefania P.

White - Sundance

Canary - Sundance Acct #1

Pink - Transporter

Reorder from: Vertigo Creative Services LLC • www.VertigoCreative.com • Form#5BI-004c

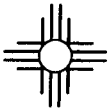
**SUNDANCE SERVICES WEST, INC.**

P.O. Box 1737 Eunice, New Mexico 88231  
 Business: (575) 394-2511 • Disposal: (575) 390-7842

**TICKET No. 701214**

13822

|  |                             |
|--|-----------------------------|
| LEASE OPERATOR/SHIPPER/COMPANY: <u>Manning Star</u>    | DATE: <u>8/9/2024</u>       |
| LEASE NAME: <u>VGW Sat 2 Battery</u>                   | TIME: <u>4:46 AM</u> (PM)   |
| RIG NAME & NUMBER:                                     | VEHICLE NO: <u>706</u>      |
| TRANSPORTER COMPANY: <u>Trinity</u>                    | PHONE:                      |
| GENERATOR COMPANY MAN'S NAME: <u>Brandon Rodriguez</u> | PHONE: <u>(682) 3465911</u> |

**CHARGE TO:** Manning Star

**TYPE OF MATERIAL**

|                                       |   |                                  |  |
|---------------------------------------|---|----------------------------------|--|
| <input type="checkbox"/> Tank Bottoms | <input type="checkbox"/> Drilling Fluids              | <input type="checkbox"/> Rinsate | <input type="checkbox"/> BS&W Content: |
| <input type="checkbox"/> Solids       | <input checked="" type="checkbox"/> Contaminated Soil | <input type="checkbox"/> Jet Out |  |

Description: OD

**VOLUME OF MATERIAL**

☐ BBLs. \_\_\_\_\_ : YARD 20 : ☐ \_\_\_\_\_

RRC or API #

C-133# NM**STICKERS, CODES, NUMBERS, ETC.**

AS A CONDITION TO SUNDANCE SERVICES, INC.'S ACCEPTANCE OF THE MATERIALS SHIPPED WITH THIS JOB TICKET, OPERATOR/SHIPPER REPRESENTS AND WARRANTS THAT THE WASTE MATERIAL SHIPPED HERewith IS MATERIAL EXEMPT FROM THE RESOURCE, CONSERVATION AND RECOVERY ACT OF 1976, AS AMENDED FROM TIME TO TIME; 40 U.S.C. § 6901, et seq., THE NM HEALTH AND SAF. CODE § 361.001 et seq., AND REGULATIONS RELATED THERETO, BY VIRTUE OF THE EXEMPTION AFFORDED DRILLING FLUIDS, PRODUCED WATERS, AND OTHER WASTE ASSOCIATED WITH THE EXPLORATION, DEVELOPMENT OR PRODUCTION OF CRUDE OIL OR NATURAL GAS OR GEOTHERMAL ENERGY.

ALSO AS A CONDITION TO SUNDANCE SERVICES, INC.'S ACCEPTANCE OF THE MATERIALS SHIPPED WITH THIS JOB TICKET, TRANSPORTER REPRESENTS AND WARRANTS THAT ONLY THE MATERIAL DELIVERED BY OPERATOR/SHIPPER TO TRANSPORTER IS NOW DELIVERED BY TRANSPORTER TO SUNDANCE SERVICES, INC.'S FACILITY FOR DISPOSAL.

**THIS WILL CERTIFY** that the above Transporter loaded the material represented by this Transporter Statement at the above described location, and that it was tendered by the above described shipper. This will certify that no additional materials were added to this load, and that the material was delivered without incident.

DRIVER: Demetri D.

(SIGNATURE)

FACILITY REPRESENTATIVE: Estefania P.

(SIGNATURE)

White - Sundance

Canary - Sundance Acct #1

Pink - Transporter

Reorder from: Vertigo Creative Services LLC • www.VertigoCreative.com • Form#SDI-004c

**SUNDANCE SERVICES WEST, INC.**

P.O. Box 1737 Eunice, New Mexico 88231

Business: (575) 394-2511 • Disposal: (575) 390-7842

**TICKET No. 701488**

13836

LEASE OPERATOR/SHIPPER/COMPANY:

Morning Star

DATE: 8/13/2024

LEASE NAME:

VGW Sort 2 Battery

TIME: 3:07 AM/PM

RIG NAME &amp; NUMBER:

VEHICLE NO: 213

TRANSPORTER COMPANY:

TRIPLY

PHONE:

GENERATOR COMPANY MAN'S NAME:

Branden Rodriguez

PHONE: (682) 3165911

**CHARGE TO:**

Morning Star

**TYPE OF MATERIAL**☐ Tank Bottoms☐ Drilling Fluids☐ Rinsate☐ BS&W Content:☐ Solids☒ Contaminated Soil☐ Jet Out

Description:

ON

**VOLUME OF MATERIAL**☐ BBLs. \_\_\_\_\_ :☒ YARD 12 \_\_\_\_\_ :☐ \_\_\_\_\_

RRC or API #

C-133# NT

**STICKERS, CODES, NUMBERS, ETC.**

AS A CONDITION TO SUNDANCE SERVICES, INC.'S ACCEPTANCE OF THE MATERIALS SHIPPED WITH THIS JOB TICKET, OPERATOR/SHIPPER REPRESENTS AND WARRANTS THAT THE WASTE MATERIAL SHIPPED HERewith IS MATERIAL EXEMPT FROM THE RESOURCE, CONSERVATION AND RECOVERY ACT OF 1976, AS AMENDED FROM TIME TO TIME, 40 U.S.C. § 6901, et seq., THE NM HEALTH AND SAF. CODE § 361.001 et seq., AND REGULATIONS RELATED THERETO, BY VIRTUE OF THE EXEMPTION AFFORDED DRILLING FLUIDS, PRODUCED WATERS, AND OTHER WASTE ASSOCIATED WITH THE EXPLORATION, DEVELOPMENT OR PRODUCTION OF CRUDE OIL OR NATURAL GAS OR GEOTHERMAL ENERGY.

ALSO AS A CONDITION TO SUNDANCE SERVICES, INC.'S ACCEPTANCE OF THE MATERIALS SHIPPED WITH THIS JOB TICKET, TRANSPORTER REPRESENTS AND WARRANTS THAT ONLY THE MATERIAL DELIVERED BY OPERATOR/SHIPPER TO TRANSPORTER IS NOW DELIVERED BY TRANSPORTER TO SUNDANCE SERVICES, INC.'S FACILITY FOR DISPOSAL.

**THIS WILL CERTIFY** that the above Transporter loaded the material represented by this Transporter Statement at the above described location, and that it was tendered by the above described shipper. This will certify that no additional materials were added to this load, and that the material was delivered without incident.

DRIVER:

(SIGNATURE)

FACILITY REPRESENTATIVE:

(SIGNATURE)

Estelina P

White - Sundance

Canary - Sundance Acct #1

Pink - Transporter

Reorder from: Vertigo Creative Services LLC • www.VertigoCreative.com • Form#SDI-004c

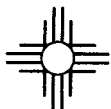
**SUNDANCE SERVICES WEST, INC.**

P.O. Box 1737 Eunice, New Mexico 88231

Business: (575) 394-2511 • Disposal: (575) 390-7842

**TICKET No. 701447**  
 13836

LEASE OPERATOR/SHIPPER/COMPANY: Morning Star

DATE: 8/13/2024

LEASE NAME: VGWU Sch 2 Battery

TIME: 11:42 (AM/PM)

RIG NAME &amp; NUMBER:

VEHICLE NO: 213

TRANSPORTER COMPANY: Trinity

PHONE:

GENERATOR COMPANY MAN'S NAME: Brandon Rodriguez

PHONE:

CHARGE TO: Morning Star

**TYPE OF MATERIAL**
☐ Tank Bottoms☐ Drilling Fluids☐ Rinsate☐ BS&W Content:☐ Solids☒ Contaminated Soil☐ Jet Out

Description: OD

**VOLUME OF MATERIAL**
☐ BBLs. \_\_\_\_\_:

YARD 12 \_\_\_\_\_:

☐ \_\_\_\_\_

RRC or API #

C-133# NM

**STICKERS, CODES, NUMBERS, ETC.**

AS A CONDITION TO SUNDANCE SERVICES, INC.'S ACCEPTANCE OF THE MATERIALS SHIPPED WITH THIS JOB TICKET, OPERATOR/SHIPPER REPRESENTS AND WARRANTS THAT THE WASTE MATERIAL SHIPPED HERewith IS MATERIAL EXEMPT FROM THE RESOURCE, CONSERVATION AND RECOVERY ACT OF 1976, AS AMENDED FROM TIME TO TIME, 40 U.S.C. § 6901, et seq., THE NM HEALTH AND SAF. CODE § 361.001 et seq., AND REGULATIONS RELATED THERETO, BY VIRTUE OF THE EXEMPTION AFFORDED DRILLING FLUIDS, PRODUCED WATERS, AND OTHER WASTE ASSOCIATED WITH THE EXPLORATION, DEVELOPMENT OR PRODUCTION OF CRUDE OIL OR NATURAL GAS OR GEOTHERMAL ENERGY.

ALSO AS A CONDITION TO SUNDANCE SERVICES, INC.'S ACCEPTANCE OF THE MATERIALS SHIPPED WITH THIS JOB TICKET, TRANSPORTER REPRESENTS AND WARRANTS THAT ONLY THE MATERIAL DELIVERED BY OPERATOR/SHIPPER TO TRANSPORTER IS NOW DELIVERED BY TRANSPORTER TO SUNDANCE SERVICES, INC.'S FACILITY FOR DISPOSAL.

**THIS WILL CERTIFY** that the above Transporter loaded the material represented by this Transporter Statement at the above described location, and that it was tendered by the above described shipper. This will certify that no additional materials were added to this load, and that the material was delivered without incident.

DRIVER: \_\_\_\_\_

(SIGNATURE)

FACILITY REPRESENTATIVE: \_\_\_\_\_

(SIGNATURE)

White - Sundance

Canary - Sundance Acct #1

Pink - Transporter

Reorder from: Vertigo Creative Services LLC • www.VertigoCreative.com • Form#SDI-004c



**SUNDANCE SERVICES WEST, INC.**

P.O. Box 1737 Eunice, New Mexico 88231  
Business: (575) 394-2511 • Disposal: (575) 390-7842

**TICKET No. 701420**

13836

|  |  |                            |
|--|--|----------------------------|
| LEASE OPERATOR/SHIPPER/COMPANY: <u>Manning Star</u>    |  | DATE: <u>8/13/2024</u>     |
| LEASE NAME: <u>VGW Sat 2 Battery</u>                   |  | TIME: <u>8:51</u> (AM/PM)  |
| RIG NAME & NUMBER:                                     |  | VEHICLE NO: <u>213</u>     |
| TRANSPORTER COMPANY: <u>Trinity</u>                    |  | PHONE:                     |
| GENERATOR COMPANY MAN'S NAME: <u>Brenden Rodriguez</u> |  | PHONE: <u>(682)3465911</u> |

**CHARGE TO:** Manning Star

**TYPE OF MATERIAL**

|                                       |   |                                  |  |
|---------------------------------------|---|----------------------------------|--|
| <input type="checkbox"/> Tank Bottoms | <input type="checkbox"/> Drilling Fluids              | <input type="checkbox"/> Rinsate | <input type="checkbox"/> BS&W Content: |
| <input type="checkbox"/> Solids       | <input checked="" type="checkbox"/> Contaminated Soil | <input type="checkbox"/> Jet Out |  |

Description: Oil

**VOLUME OF MATERIAL**

☐ BBLs. \_\_\_\_\_ : YARD 12 : ☐ \_\_\_\_\_

**RRC or API #**C-133# NM**STICKERS, CODES, NUMBERS, ETC.**

AS A CONDITION TO SUNDANCE SERVICES, INC.'S ACCEPTANCE OF THE MATERIALS SHIPPED WITH THIS JOB TICKET, OPERATOR/SHIPPER REPRESENTS AND WARRANTS THAT THE WASTE MATERIAL SHIPPED HEREWITH IS MATERIAL EXEMPT FROM THE RESOURCE, CONSERVATION AND RECOVERY ACT OF 1976, AS AMENDED FROM TIME TO TIME, 40 U.S.C. § 6901, et seq., THE NM HEALTH AND SAF. CODE § 361.001 et seq., AND REGULATIONS RELATED THERETO, BY VIRTUE OF THE EXEMPTION AFFORDED DRILLING FLUIDS, PRODUCE WATERS, AND OTHER WASTE ASSOCIATED WITH THE EXPLORATION, DEVELOPMENT OR PRODUCTION OF CRUDE OIL OR NATURAL GAS OR GEOTHERMAL ENERGY.

ALSO AS A CONDITION TO SUNDANCE SERVICES, INC.'S ACCEPTANCE OF THE MATERIALS SHIPPED WITH THIS JOB TICKET, TRANSPORTER REPRESENTS AND WARRANTS THAT ONLY THE MATERIAL DELIVERED BY OPERATOR/SHIPPER TO TRANSPORTER IS NOW DELIVERED BY TRANSPORTER TO SUNDANCE SERVICES, INC.'S FACILITY FOR DISPOSAL.

**THIS WILL CERTIFY** that the above Transporter loaded the material represented by this Transporter Statement at the above described location, and that it was tendered by the above described shipper. This will certify that no additional materials were added to this load, and that the material was delivered without incident.

**DRIVER:**

(SIGNATURE)

**FACILITY REPRESENTATIVE:**

(SIGNATURE)

White - Sundance

Canary - Sundance Acct #1

Pink - Transporter

Reorder from: Vertigo Creative Services LLC • www.VertigoCreative.com • Form#SDI-004c



# SUNDANCE SERVICES WEST, INC.

P.O. Box 1737 Eunice, New Mexico 88231

Business: (575) 394-2511 • Disposal: (575) 390-7842

TICKET No.

13333  
701600

LEASE OPERATOR/SHIPPER/COMPANY:

Morning Star

DATE:

8-14-24

LEASE NAME:

V6WU St 2 Btry

TIME:

5:11 AM/PM

RIG NAME &amp; NUMBER:

VEHICLE NO:

213

TRANSPORTER COMPANY:

Trinity

PHONE:

GENERATOR COMPANY MAN'S NAME:

Kevin Bennett

PHONE:

575-513-8156

CHARGE TO:

Morning Star

TYPE OF  
MATERIAL

☐ Tank Bottoms☐ Drilling Fluids☐ Rinsate☐ BS&W Content:☐ Solids☒ Contaminated Soil☐ Jet Out

Description:

OD

VOLUME OF  
MATERIAL

☐ BBLs.

\_\_\_\_\_:

YARD 12

\_\_\_\_\_:

☐ \_\_\_\_\_

RRC or API #

C-133#

NM

## STICKERS, CODES, NUMBERS, ETC.

AS A CONDITION TO SUNDANCE SERVICES, INC.'S ACCEPTANCE OF THE MATERIALS SHIPPED WITH THIS JOB TICKET, OPERATOR/SHIPPER REPRESENTS AND WARRANTS THAT THE WASTE MATERIAL SHIPPED HEREWITH IS MATERIAL EXEMPT FROM THE RESOURCE, CONSERVATION AND RECOVERY ACT OF 1976, AS AMENDED FROM TIME TO TIME, 40 U.S.C. § 6901, et seq., THE NM HEALTH AND SAF. CODE § 361.001 et seq., AND REGULATIONS RELATED THERETO, BY VIRTUE OF THE EXEMPTION AFFORDED DRILLING FLUIDS, PRODUCED WATERS, AND OTHER WASTE ASSOCIATED WITH THE EXPLORATION, DEVELOPMENT OR PRODUCTION OF CRUDE OIL OR NATURAL GAS OR GEOTHERMAL ENERGY.

ALSO AS A CONDITION TO SUNDANCE SERVICES, INC.'S ACCEPTANCE OF THE MATERIALS SHIPPED WITH THIS JOB TICKET, TRANSPORTER REPRESENTS AND WARRANTS THAT ONLY THE MATERIAL DELIVERED BY OPERATOR/SHIPPER TO TRANSPORTER IS NOW DELIVERED BY TRANSPORTER TO SUNDANCE SERVICES, INC.'S FACILITY FOR DISPOSAL.

**THIS WILL CERTIFY** that the above Transporter loaded the material represented by this Transporter Statement at the above described location, and that it was tendered by the above described shipper. This will certify that no additional materials were added to this load, and that the material was delivered without incident.

DRIVER:

(SIGNATURE)

FACILITY REPRESENTATIVE:

(SIGNATURE)

White - Sundance

Canary - Sundance Acct #1

Pink - Transporter

Reorder from: Vertigo Creative Services LLC • www.VertigoCreative.com • Form#SDI:004c

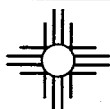

# SUNDANCE SERVICES WEST, INC.

P.O. Box 1737 Eunice, New Mexico 88231

Business: (575) 394-2511 • Disposal: (575) 390-7842

TICKET No. 701574

13333

|  |                            |
|--|----------------------------|
| LEASE OPERATOR/SHIPPER/COMPANY: <u>Manning Star</u>    | DATE: <u>2/14/2024</u>     |
| LEASE NAME: <u>VG WU Sch 2 Battery</u>                 | TIME: <u>2:37</u> AM/PM    |
| RIG NAME & NUMBER:                                     | VEHICLE NO: <u>213</u>     |
| TRANSPORTER COMPANY: <u>Turnpty</u>                    | PHONE:                     |
| GENERATOR COMPANY MAN'S NAME: <u>Branden Rodriguez</u> | PHONE: <u>(682)3465911</u> |

CHARGE TO: Manning Star

TYPE OF MATERIAL

|                                       |   |                                  |  |
|---------------------------------------|---|----------------------------------|--|
| <input type="checkbox"/> Tank Bottoms | <input type="checkbox"/> Drilling Fluids              | <input type="checkbox"/> Rinsate | <input type="checkbox"/> BS&W Content: |
| <input type="checkbox"/> Solids       | <input checked="" type="checkbox"/> Contaminated Soil | <input type="checkbox"/> Jet Out |  |

Description: PO

VOLUME OF MATERIAL

|                                      |  |                                |
|--------------------------------------|--|--------------------------------|
| <input type="checkbox"/> BBLs. _____ | <input checked="" type="checkbox"/> YARD <u>12</u> | <input type="checkbox"/> _____ |
|--------------------------------------|--|--------------------------------|

RRC or API #

C-133# NM

## STICKERS, CODES, NUMBERS, ETC.

AS A CONDITION TO SUNDANCE SERVICES, INC.'S ACCEPTANCE OF THE MATERIALS SHIPPED WITH THIS JOB TICKET, OPERATOR/SHIPPER REPRESENTS AND WARRANTS THAT THE WASTE MATERIAL SHIPPED HERewith IS MATERIAL EXEMPT FROM THE RESOURCE, CONSERVATION AND RECOVERY ACT OF 1976, AS AMENDED FROM TIME TO TIME, 40 U.S.C. § 6901, et seq., THE NM HEALTH AND SAF. CODE § 361.001 et seq., AND REGULATIONS RELATED THERETO, BY VIRTUE OF THE EXEMPTION AFFORDED DRILLING FLUIDS, PRODUCED WATERS, AND OTHER WASTE ASSOCIATED WITH THE EXPLORATION, DEVELOPMENT OR PRODUCTION OF CRUDE OIL OR NATURAL GAS OR GEOTHERMAL ENERGY.

ALSO AS A CONDITION TO SUNDANCE SERVICES, INC.'S ACCEPTANCE OF THE MATERIALS SHIPPED WITH THIS JOB TICKET, TRANSPORTER REPRESENTS AND WARRANTS THAT ONLY THE MATERIAL DELIVERED BY OPERATOR/SHIPPER TO TRANSPORTER IS NOW DELIVERED BY TRANSPORTER TO SUNDANCE SERVICES, INC.'S FACILITY FOR DISPOSAL.

**THIS WILL CERTIFY** that the above Transporter loaded the material represented by this Transporter Statement at the above described location, and that it was tendered by the above described shipper. This will certify that no additional materials were added to this load, and that the material was delivered without incident.

DRIVER:

(SIGNATURE)

FACILITY REPRESENTATIVE:

(SIGNATURE)

White - Sundance

Canary - Sundance Acct #1

Pink - Transporter

Reorder from: Vertigo Creative Services LLC • www.VertigoCreative.com • Form#SDI-004c

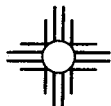
**SUNDANCE SERVICES WEST, INC.**

P.O. Box 1737 Eunice, New Mexico 88231  
 Business: (575) 394-2511 • Disposal: (575) 390-7842

**TICKET No. 701951**  
 13894

|  |  |                            |
|--|--|----------------------------|
| LEASE OPERATOR/SHIPPER/COMPANY: <u>Morning Star</u>    |  | DATE: <u>8-20-24</u>       |
| LEASE NAME: <u>VGWU Sol 2 Battery</u>                  |  | TIME: <u>8:44</u> AM/PM    |
| RIG NAME & NUMBER:                                     |  | VEHICLE NO: <u>213</u>     |
| TRANSPORTER COMPANY: <u>Trinity</u>                    |  | PHONE:                     |
| GENERATOR COMPANY MAN'S NAME: <u>Brandon Rodriguez</u> |  | PHONE: <u>682-346-5911</u> |
| CHARGE TO: <u>Morning Star</u>                         |  |                            |
| TYPE OF MATERIAL                                       | <input type="checkbox"/> Tank Bottoms <input type="checkbox"/> Drilling Fluids <input type="checkbox"/> Rinsate <input type="checkbox"/> BS&W Content:<br><input type="checkbox"/> Solids <input checked="" type="checkbox"/> Contaminated Soil <input type="checkbox"/> Jet Out |                            |
| Description: _____                                     | <u>OD</u>  |                            |
| VOLUME OF MATERIAL                                     | <input type="checkbox"/> BBLs. _____ : <input checked="" type="checkbox"/> YARD <u>12</u> : <input type="checkbox"/> _____   |                            |
| RRC or API #   | C-133# <u>Nm</u>   |                            |

**STICKERS, CODES, NUMBERS, ETC.**

AS A CONDITION TO SUNDANCE SERVICES, INC.'S ACCEPTANCE OF THE MATERIALS SHIPPED WITH THIS JOB TICKET, OPERATOR/SHIPPER REPRESENTS AND WARRANTS THAT THE WASTE MATERIAL SHIPPED HERewith IS MATERIAL EXEMPT FROM THE RESOURCE, CONSERVATION AND RECOVERY ACT OF 1976, AS AMENDED FROM TIME TO TIME, 40 U.S.C. § 6901, et seq., THE NM HEALTH AND SAF. CODE § 361.001 et seq., AND REGULATIONS RELATED THERETO, BY VIRTUE OF THE EXEMPTION AFFORDED DRILLING FLUIDS, PRODUCED WATERS, AND OTHER WASTE ASSOCIATED WITH THE EXPLORATION, DEVELOPMENT OR PRODUCTION OF CRUDE OIL OR NATURAL GAS OR GEOTHERMAL ENERGY.

ALSO AS A CONDITION TO SUNDANCE SERVICES, INC.'S ACCEPTANCE OF THE MATERIALS SHIPPED WITH THIS JOB TICKET, TRANSPORTER REPRESENTS AND WARRANTS THAT ONLY THE MATERIAL DELIVERED BY OPERATOR/SHIPPER TO TRANSPORTER IS NOW DELIVERED BY TRANSPORTER TO SUNDANCE SERVICES, INC.'S FACILITY FOR DISPOSAL.

**THIS WILL CERTIFY** that the above Transporter loaded the material represented by this Transporter Statement at the above described location, and that it was tendered by the above described shipper. This will certify that no additional materials were added to this load, and that the material was delivered without incident.

DRIVER:

(SIGNATURE)

FACILITY REPRESENTATIVE:

(SIGNATURE)

Mia E.

White = Sundance

Canary = Sundance Acct #1

Pink = Transporter

Reorder from: Vertigo Creative Services LLC • www.VertigoCreative.com • Form#SDI-004c

**SUNDANCE SERVICES WEST, INC.**

P.O. Box 1737 Eunice, New Mexico 88231  
 Business: (575) 394-2511 • Disposal: (575) 390-7842

**TICKET No. 701952**

13877

LEASE OPERATOR/SHIPPER/COMPANY:

Morning star

DATE: 8-20-24

LEASE NAME:

V Gwy sat 2 Battery 2

TIME: 8:46 AM/PM

RIG NAME &amp; NUMBER:

VEHICLE NO: 240

TRANSPORTER COMPANY:

Trinity

PHONE:

GENERATOR COMPANY MAN'S NAME:

Brandon Rodriguez

PHONE:

CHARGE TO:

Morning star

**TYPE OF MATERIAL**☐ Tank Bottoms☐ Drilling Fluids☐ Rinsate☐ BS&W Content:☐ Solids☒ Contaminated Soil☐ Jet Out

Description:

OD

**VOLUME OF MATERIAL**☐ BBLs. \_\_\_\_\_ :☒ YARD 12 \_\_\_\_\_ :☐ \_\_\_\_\_

RRC or API #

C-133#

Nm

**STICKERS, CODES, NUMBERS, ETC.**

AS A CONDITION TO SUNDANCE SERVICES, INC.'S ACCEPTANCE OF THE MATERIALS SHIPPED WITH THIS JOB TICKET, OPERATOR/SHIPPER REPRESENTS AND WARRANTS THAT THE WASTE MATERIAL SHIPPED HERewith IS MATERIAL EXEMPT FROM THE RESOURCE, CONSERVATION AND RECOVERY ACT OF 1976, AS AMENDED FROM TIME TO TIME, 40 U.S.C. § 6901, et seq., THE NM HEALTH AND SAF. CODE § 361.001 et seq., AND REGULATIONS RELATED THERETO, BY VIRTUE OF THE EXEMPTION AFFORDED DRILLING FLUIDS, PRODUCED WATERS, AND OTHER WASTE ASSOCIATED WITH THE EXPLORATION, DEVELOPMENT OR PRODUCTION OF CRUDE OIL OR NATURAL GAS OR GEOTHERMAL ENERGY.

ALSO AS A CONDITION TO SUNDANCE SERVICES, INC.'S ACCEPTANCE OF THE MATERIALS SHIPPED WITH THIS JOB TICKET, TRANSPORTER REPRESENTS AND WARRANTS THAT ONLY THE MATERIAL DELIVERED BY OPERATOR/SHIPPER TO TRANSPORTER IS NOW DELIVERED BY TRANSPORTER TO SUNDANCE SERVICES, INC.'S FACILITY FOR DISPOSAL.

**THIS WILL CERTIFY** that the above Transporter loaded the material represented by this Transporter Statement at the above described location, and that it was tendered by the above described shipper. This will certify that no additional materials were added to this load, and that the material was delivered without incident.

DRIVER:

FACILITY REPRESENTATIVE:

Mia E.

(SIGNATURE)

White - Sundance

Canary - Sundance Acct #1

Pink - Transporter

Reorder from: Vertigo Creative Services LLC • www.VertigoCreative.com • Form#SDI-004c

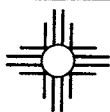

**SUNDANCE SERVICES WEST, INC.**

P.O. Box 1737 Eunice, New Mexico 88231  
 Business: (575) 394-2511 • Disposal: (575) 390-7842

**TICKET No. 701975**  
**13887**

LEASE OPERATOR/SHIPPER/COMPANY:

Morning Star

DATE: 8-20-24

LEASE NAME:

VGWU Sat 2

TIME: 11:42 AM/PM

RIG NAME &amp; NUMBER:

VEHICLE NO: 207

TRANSPORTER COMPANY:

Trinity

PHONE:

GENERATOR COMPANY MAN'S NAME:

Brandon Rodriguez

PHONE: 682-346-5911

CHARGE TO:

Morning Star

TYPE OF MATERIAL

☐ Tank Bottoms☐ Drilling Fluids☐ Rinsate☐ BS&W Content:☐ Solids☒ Contaminated Soil☐ Jet Out

Description:

VOLUME OF MATERIAL

☐ BBLS. \_\_\_\_\_ :

YARD 12

☐ \_\_\_\_\_ :

RRC or API #

C-133#

Nm

**STICKERS, CODES, NUMBERS, ETC.**

AS A CONDITION TO SUNDANCE SERVICES, INC.'S ACCEPTANCE OF THE MATERIALS SHIPPED WITH THIS JOB TICKET, OPERATOR/SHIPPER REPRESENTS AND WARRANTS THAT THE WASTE MATERIAL SHIPPED HERewith IS MATERIAL EXEMPT FROM THE RESOURCE, CONSERVATION AND RECOVERY ACT OF 1976, AS AMENDED FROM TIME TO TIME, 40 U.S.C. § 6901, et seq., THE NM HEALTH AND SAF. CODE § 361.001 et seq., AND REGULATIONS RELATED THERETO, BY VIRTUE OF THE EXEMPTION AFFORDED DRILLING FLUIDS, PRODUCED WATERS, AND OTHER WASTE ASSOCIATED WITH THE EXPLORATION, DEVELOPMENT OR PRODUCTION OF CRUDE OIL OR NATURAL GAS OR GEOTHERMAL ENERGY.

ALSO AS A CONDITION TO SUNDANCE SERVICES, INC.'S ACCEPTANCE OF THE MATERIALS SHIPPED WITH THIS JOB TICKET, TRANSPORTER REPRESENTS AND WARRANTS THAT ONLY THE MATERIAL DELIVERED BY OPERATOR/SHIPPER TO TRANSPORTER IS NOW DELIVERED BY TRANSPORTER TO SUNDANCE SERVICES, INC.'S FACILITY FOR DISPOSAL.

**THIS WILL CERTIFY** that the above Transporter loaded the material represented by this Transporter Statement at the above described location, and that it was tendered by the above described shipper. This will certify that no additional materials were added to this load, and that the material was delivered without incident.

DRIVER:

(SIGNATURE)

FACILITY REPRESENTATIVE:

(SIGNATURE)

White - Sundance

Canary - Sundance Acct #1

Pink - Transporter

Reorder from: Vertigo Creative Services LLC • www.VertigoCreative.com • Form#SDI-004c

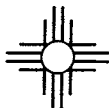
**SUNDANCE SERVICES WEST, INC.**

P.O. Box 1737 Eunice, New Mexico 88231  
Business: (575) 394-2511 • Disposal: (575) 390-7842

**TICKET No. 701988**

13871

|   |  |                         |
|---|--|-------------------------|
| LEASE OPERATOR/SHIPPER/COMPANY: <u>Morning star</u> |  | DATE: <u>8-20-24</u>    |
| LEASE NAME: <u>UGWU sat 2 Battery</u>               |  | TIME: <u>1:10</u> AM/PM |
| RIG NAME & NUMBER:                                  |  | VEHICLE NO: <u>240</u>  |
| TRANSPORTER COMPANY: <u>Trinity</u>                 |  | PHONE:                  |
| GENERATOR COMPANY MAN'S NAME: <u>Brandon T</u>      |  | PHONE:                  |
| CHARGE TO: <u>Morning star</u>                      |  |                         |
| TYPE OF MATERIAL                                    | <input type="checkbox"/> Tank Bottoms <input type="checkbox"/> Drilling Fluids <input type="checkbox"/> Rinsate <input type="checkbox"/> BS&W Content:<br><input type="checkbox"/> Solids <input checked="" type="checkbox"/> Contaminated Soil <input type="checkbox"/> Jet Out |                         |
| Description: <u>OD</u>                              |  |                         |
| VOLUME OF MATERIAL                                  | <input type="checkbox"/> BBLs. : <u>YARD 12</u> : <input type="checkbox"/>   |                         |
| RRC or API #  | C-133# <u>Nm</u>   |                         |

**STICKERS, CODES, NUMBERS, ETC.**

AS A CONDITION TO SUNDANCE SERVICES, INC.'S ACCEPTANCE OF THE MATERIALS SHIPPED WITH THIS JOB TICKET, OPERATOR/SHIPPER REPRESENTS AND WARRANTS THAT THE WASTE MATERIAL SHIPPED HEREWITH IS MATERIAL EXEMPT FROM THE RESOURCE, CONSERVATION AND RECOVERY ACT OF 1976, AS AMENDED FROM TIME TO TIME, 40 U.S.C. § 6901, et seq., THE NM HEALTH AND SAF. CODE § 361.001 et seq., AND REGULATIONS RELATED THERETO, BY VIRTUE OF THE EXEMPTION AFFORDED DRILLING FLUIDS, PRODUCED WATERS, AND OTHER WASTE ASSOCIATED WITH THE EXPLORATION, DEVELOPMENT OR PRODUCTION OF CRUDE OIL OR NATURAL GAS OR GEOTHERMAL ENERGY.

ALSO AS A CONDITION TO SUNDANCE SERVICES, INC.'S ACCEPTANCE OF THE MATERIALS SHIPPED WITH THIS JOB TICKET, TRANSPORTER REPRESENTS AND WARRANTS THAT ONLY THE MATERIAL DELIVERED BY OPERATOR/SHIPPER TO TRANSPORTER IS NOW DELIVERED BY TRANSPORTER TO SUNDANCE SERVICES, INC.'S FACILITY FOR DISPOSAL.

**THIS WILL CERTIFY** that the above Transporter loaded the material represented by this Transporter Statement at the above described location, and that it was tendered by the above described shipper. This will certify that no additional materials were added to this load, and that the material was delivered without incident.

DRIVER:

(SIGNATURE)

FACILITY REPRESENTATIVE:

(SIGNATURE)

White - Sundance

Canary - Sundance Acct #1

Pink - Transporter

Reorder from: Vertigo Creative Services LLC • www.VertigoCreative.com • Form#SDI-004c

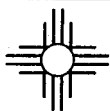
**SUNDANCE SERVICES WEST, INC.**

P.O. Box 1737 Eunice, New Mexico 88231  
Business: (575) 394-2511 • Disposal: (575) 390-7842

**TICKET No. 701989**
**13894**
**LEASE OPERATOR/SHIPPER/COMPANY:**
**Morning Star**
**DATE:**
**8-20-24**
**LEASE NAME:**
**ULWU sat 2 Battery**
**TIME:**
**1:12 AM/PM**
**RIG NAME & NUMBER:**
**VEHICLE NO:**
**213**
**TRANSPORTER COMPANY:**
**Trinity**
**PHONE:**
**GENERATOR COMPANY MAN'S NAME:**
**Brandon R.**
**PHONE:**
**CHARGE TO:**
**Morning Star**
**TYPE OF MATERIAL**
☐ Tank Bottoms

☐ Drilling Fluids

☐ Rinsate

☐ BS&W Content:

☐ Solids

☒ Contaminated Soil

☐ Jet Out

**Description:**
**OD**
**VOLUME OF MATERIAL**
☐ BBLs.

☒ YARD

**12**
☐
**RRC or API #**
**C-133#**
**Nm**
**STICKERS, CODES, NUMBERS, ETC.**

AS A CONDITION TO SUNDANCE SERVICES, INC.'S ACCEPTANCE OF THE MATERIALS SHIPPED WITH THIS JOB TICKET, OPERATOR/SHIPPER REPRESENTS AND WARRANTS THAT THE WASTE MATERIAL SHIPPED HERewith IS MATERIAL EXEMPT FROM THE RESOURCE, CONSERVATION AND RECOVERY ACT OF 1976, AS AMENDED FROM TIME TO TIME, 40 U.S.C. § 6901, et seq., THE NM HEALTH AND SAF. CODE § 361.001 et seq., AND REGULATIONS RELATED THERETO, BY VIRTUE OF THE EXEMPTION AFFORDED DRILLING FLUIDS, PRODUCED WATERS, AND OTHER WASTE ASSOCIATED WITH THE EXPLORATION, DEVELOPMENT OR PRODUCTION OF CRUDE OIL OR NATURAL GAS OR GEOTHERMAL ENERGY.

ALSO AS A CONDITION TO SUNDANCE SERVICES, INC.'S ACCEPTANCE OF THE MATERIALS SHIPPED WITH THIS JOB TICKET, TRANSPORTER REPRESENTS AND WARRANTS THAT ONLY THE MATERIAL DELIVERED BY OPERATOR/SHIPPER TO TRANSPORTER IS NOW DELIVERED BY TRANSPORTER TO SUNDANCE SERVICES, INC.'S FACILITY FOR DISPOSAL.

**THIS WILL CERTIFY** that the above Transporter loaded the material represented by this Transporter Statement at the above described location, and that it was tendered by the above described shipper. This will certify that no additional materials were added to this load, and that the material was delivered without incident.

**DRIVER:**
**(SIGNATURE)**
**FACILITY REPRESENTATIVE:**
**(SIGNATURE)**
**White - Sundance**
**Canary - Sundance Acct #1**
**Pink - Transporter**

Reorder from: Vertigo Creative Services LLC • www.VertigoCreative.com • Form#SDI-004c

**SUNDANCE SERVICES WEST, INC.**

P.O. Box 1737 Eunice, New Mexico 88231  
 Business: (575) 394-2511 • Disposal: (575) 390-7842

**TICKET No. 702004**

13887

LEASE OPERATOR/SHIPPER/COMPANY:

Morning Star

DATE:

8-20-24

LEASE NAME:

UGWU Set 2

TIME:

2:21 AM/PM

RIG NAME &amp; NUMBER:

VEHICLE NO:

207

TRANSPORTER COMPANY:

Trinity

PHONE:

GENERATOR COMPANY MAN'S NAME:

Brandon R.

PHONE:

**CHARGE TO:**

Morning Star

**TYPE OF MATERIAL**☐ Tank Bottoms☐ Drilling Fluids☐ Rinsate☐ BS&W Content:☐ Solids☒ Contaminated Soil☐ Jet Out

Description:

OD

**VOLUME OF MATERIAL**☐ BBLs.☒ YARD 12☐

RRC or API #

C-133#

Nm

**STICKERS, CODES, NUMBERS, ETC.**

AS A CONDITION TO SUNDANCE SERVICES, INC.'S ACCEPTANCE OF THE MATERIALS SHIPPED WITH THIS JOB TICKET, OPERATOR/SHIPPER REPRESENTS AND WARRANTS THAT THE WASTE MATERIAL SHIPPED HERewith IS MATERIAL EXEMPT FROM THE RESOURCE, CONSERVATION AND RECOVERY ACT OF 1976, AS AMENDED FROM TIME TO TIME, 40 U.S.C. § 6901, et seq., THE NM HEALTH AND SAF. CODE § 361.001 et seq., AND REGULATIONS RELATED THERETO, BY VIRTUE OF THE EXEMPTION AFFORDED DRILLING FLUIDS, PRODUCED WATERS, AND OTHER WASTE ASSOCIATED WITH THE EXPLORATION, DEVELOPMENT OR PRODUCTION OF CRUDE OIL OR NATURAL GAS OR GEOTHERMAL ENERGY.

ALSO AS A CONDITION TO SUNDANCE SERVICES, INC.'S ACCEPTANCE OF THE MATERIALS SHIPPED WITH THIS JOB TICKET, TRANSPORTER REPRESENTS AND WARRANTS THAT ONLY THE MATERIAL DELIVERED BY OPERATOR/SHIPPER TO TRANSPORTER IS NOW DELIVERED BY TRANSPORTER TO SUNDANCE SERVICES, INC.'S FACILITY FOR DISPOSAL.

**THIS WILL CERTIFY** that the above Transporter loaded the material represented by this Transporter Statement at the above described location, and that it was tendered by the above described shipper. This will certify that no additional materials were added to this load, and that the material was delivered without incident.

DRIVER:

(SIGNATURE)

Mia Galindo

FACILITY REPRESENTATIVE:

(SIGNATURE)

Mia E.

White - Sundance

Canary - Sundance Acct #1

Pink - Transporter

Reorder from: Vertigo Creative Services LLC • www.VertigoCreative.com • Form#SDI-004c

**SUNDANCE SERVICES WEST, INC.**

P.O. Box 1737 Eunice, New Mexico 88231  
 Business: (575) 394-2511 • Disposal: (575) 390-7842

TICKET No. 702030

13894

|  |  |                  |
|--|--|------------------|
| LEASE OPERATOR/SHIPPER/COMPANY: Morning star |  | DATE: 8-20-24    |
| LEASE NAME: VGWU Sct 2 Bldg                  |  | TIME: 4:19 AM/PM |
| RIG NAME & NUMBER:                           |  | VEHICLE NO: 213  |
| TRANSPORTER COMPANY: Trinity                 |  | PHONE:           |
| GENERATOR COMPANY MAN'S NAME: Brandon T      |  | PHONE:           |

CHARGE TO: Morning star

|                    |                                       |   |                                  |  |
|--------------------|---------------------------------------|---|----------------------------------|--|
| TYPE OF MATERIAL   | <input type="checkbox"/> Tank Bottoms | <input type="checkbox"/> Drilling Fluids              | <input type="checkbox"/> Rinsate | <input type="checkbox"/> BS&W Content: |
|                    | <input type="checkbox"/> Solids       | <input checked="" type="checkbox"/> Contaminated Soil | <input type="checkbox"/> Jet Out |  |
| Description: OD    |                                       |   |                                  |  |
| VOLUME OF MATERIAL | <input type="checkbox"/> BBLs.        | <input checked="" type="checkbox"/> YARD              | 12                               | <input type="checkbox"/>               |
|                    |                                       |   |                                  |  |
| RRC or API #       |                                       | C-133#  | Nm                               |  |

**STICKERS, CODES, NUMBERS, ETC.**

AS A CONDITION TO SUNDANCE SERVICES, INC.'S ACCEPTANCE OF THE MATERIALS SHIPPED WITH THIS JOB TICKET, OPERATOR/SHIPPER REPRESENTS AND WARRANTS THAT THE WASTE MATERIAL SHIPPED HERewith IS MATERIAL EXEMPT FROM THE RESOURCE, CONSERVATION AND RECOVERY ACT OF 1976, AS AMENDED FROM TIME TO TIME, 40 U.S.C. § 6901, et seq., THE NM HEALTH AND SAF. CODE § 361.001 et seq., AND REGULATIONS RELATED THERETO, BY VIRTUE OF THE EXEMPTION AFFORDED DRILLING FLUIDS, PRODUCED WATERS, AND OTHER WASTE ASSOCIATED WITH THE EXPLORATION, DEVELOPMENT OR PRODUCTION OF CRUDE OIL OR NATURAL GAS OR GEOTHERMAL ENERGY.

ALSO AS A CONDITION TO SUNDANCE SERVICES, INC.'S ACCEPTANCE OF THE MATERIALS SHIPPED WITH THIS JOB TICKET, TRANSPORTER REPRESENTS AND WARRANTS THAT ONLY THE MATERIAL DELIVERED BY OPERATOR/SHIPPER TO TRANSPORTER IS NOW DELIVERED BY TRANSPORTER TO SUNDANCE SERVICES, INC.'S FACILITY FOR DISPOSAL.

**THIS WILL CERTIFY** that the above Transporter loaded the material represented by this Transporter Statement at the above described location, and that it was tendered by the above described shipper. This will certify that no additional materials were added to this load, and that the material was delivered without incident.

DRIVER:

(SIGNATURE)

FACILITY REPRESENTATIVE:

(SIGNATURE)

White - Sundance

Canary - Sundance Acct #1

Pink - Transporter

Reorder from: Vertigo Creative Services LLC • www.VertigoCreative.com • Form#SDI-004c

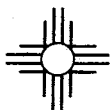

**SUNDANCE SERVICES WEST, INC.**

P.O. Box 1737 Eunice, New Mexico 88231  
 Business: (575) 394-2511 • Disposal: (575) 390-7842

TICKET No. **702031**  
**13877**

|   |                         |
|---|-------------------------|
| LEASE OPERATOR/SHIPPER/COMPANY: <b>Morning star</b> | DATE: <b>8-20-24</b>    |
| LEASE NAME: <b>VGWV sat 2 Battery</b>               | TIME: <b>4:21</b> AM/PM |
| RIG NAME & NUMBER:                                  | VEHICLE NO: <b>240</b>  |
| TRANSPORTER COMPANY: <b>Timity</b>                  | PHONE:                  |
| GENERATOR COMPANY MAN'S NAME: <b>Brandon P.</b>     | PHONE:                  |

CHARGE TO: **Morning star**

TYPE OF MATERIAL    ☐ Tank Bottoms    ☐ Drilling Fluids    ☐ Rinsate    ☐ BS&W Content:  
☐ Solids    ☒ Contaminated Soil    ☐ Jet Out

Description: **OD**

VOLUME OF MATERIAL    ☐ BBLs. \_\_\_\_\_ : **YARD 12** : ☐ \_\_\_\_\_

RRC or API #    C-133#    **Nm**

**STICKERS, CODES, NUMBERS, ETC.**

AS A CONDITION TO SUNDANCE SERVICES, INC.'S ACCEPTANCE OF THE MATERIALS SHIPPED WITH THIS JOB TICKET, OPERATOR/SHIPPER REPRESENTS AND WARRANTS THAT THE WASTE MATERIAL SHIPPED HERewith IS MATERIAL EXEMPT FROM THE RESOURCE, CONSERVATION AND RECOVERY ACT OF 1976, AS AMENDED FROM TIME TO TIME, 40 U.S.C. § 6901, et seq., THE NM HEALTH AND SAF. CODE § 361.001 et seq., AND REGULATIONS RELATED THERETO, BY VIRTUE OF THE EXEMPTION AFFORDED DRILLING FLUIDS, PRODUCED WATERS, AND OTHER WASTE ASSOCIATED WITH THE EXPLORATION, DEVELOPMENT OR PRODUCTION OF CRUDE OIL OR NATURAL GAS OR GEOTHERMAL ENERGY.

ALSO AS A CONDITION TO SUNDANCE SERVICES, INC.'S ACCEPTANCE OF THE MATERIALS SHIPPED WITH THIS JOB TICKET, TRANSPORTER REPRESENTS AND WARRANTS THAT ONLY THE MATERIAL DELIVERED BY OPERATOR/SHIPPER TO TRANSPORTER IS NOW DELIVERED BY TRANSPORTER TO SUNDANCE SERVICES, INC.'S FACILITY FOR DISPOSAL.

**THIS WILL CERTIFY** that the above Transporter loaded the material represented by this Transporter Statement at the above described location, and that it was tendered by the above described shipper. This will certify that no additional materials were added to this load, and that the material was delivered without incident.

DRIVER: **[Signature]**

(SIGNATURE)

FACILITY REPRESENTATIVE: **Nica E.**

(SIGNATURE)

White - Sundance

Canary - Sundance Acct #1

Pink - Transporter

Reorder from: Vertigo Creative Services LLC • www.VertigoCreative.com • Form#SDI-004c



# SUNDANCE SERVICES WEST, INC.

P.O. Box 1737 Eunice, New Mexico 88231  
Business: (575) 394-2511 • Disposal: (575) 390-7842

TICKET No. 702056  
13904

|   |  |                     |
|---|--|---------------------|
| LEASE OPERATOR/SHIPPER/COMPANY: Morning Star    |  | DATE: 8-21-24       |
| LEASE NAME: UGWU sat 2 Battery                  |  | TIME: 8:26 AM/PM    |
| RIG NAME & NUMBER:                              |  | VEHICLE NO: 207     |
| TRANSPORTER COMPANY: Trinity                    |  | PHONE:              |
| GENERATOR COMPANY MAN'S NAME: Brandon Rodriguez |  | PHONE: 682-346-5411 |
| CHARGE TO: Morning Star                         |  |                     |

TYPE OF MATERIAL    ☐ Tank Bottoms    ☐ Drilling Fluids    ☐ Rinsate    ☐ BS&W Content:  
☐ Solids    ☒ Contaminated Soil    ☐ Jet Out    \_\_\_\_\_  
Description: \_\_\_\_\_

VOLUME OF MATERIAL    ☐ BBLs. \_\_\_\_\_ :    ☒ YARD 12 :    ☐ \_\_\_\_\_

RRC or API #    C-133#    Nm

## STICKERS, CODES, NUMBERS, ETC.

AS A CONDITION TO SUNDANCE SERVICES, INC.'S ACCEPTANCE OF THE MATERIALS SHIPPED WITH THIS JOB TICKET, OPERATOR/SHIPPER REPRESENTS AND WARRANTS THAT THE WASTE MATERIAL SHIPPED HERewith IS MATERIAL EXEMPT FROM THE RESOURCE, CONSERVATION AND RECOVERY ACT OF 1976, AS AMENDED FROM TIME TO TIME, 40 U.S.C. § 6901, et seq., THE NM HEALTH AND SAF. CODE § 361.001 et seq., AND REGULATIONS RELATED THERETO, BY VIRTUE OF THE EXEMPTION AFFORDED DRILLING FLUIDS, PRODUCED WATERS, AND OTHER WASTE ASSOCIATED WITH THE EXPLORATION, DEVELOPMENT OR PRODUCTION OF CRUDE OIL OR NATURAL GAS OR GEOTHERMAL ENERGY.

ALSO AS A CONDITION TO SUNDANCE SERVICES, INC.'S ACCEPTANCE OF THE MATERIALS SHIPPED WITH THIS JOB TICKET, TRANSPORTER REPRESENTS AND WARRANTS THAT ONLY THE MATERIAL DELIVERED BY OPERATOR/SHIPPER TO TRANSPORTER IS NOW DELIVERED BY TRANSPORTER TO SUNDANCE SERVICES, INC.'S FACILITY FOR DISPOSAL.

**THIS WILL CERTIFY** that the above Transporter loaded the material represented by this Transporter Statement at the above described location, and that it was tendered by the above described shipper. This will certify that no additional materials were added to this load, and that the material was delivered without incident.

DRIVER:

(SIGNATURE)

FACILITY REPRESENTATIVE:

(SIGNATURE)

White - Sundance

Canary - Sundance Acct #1

Pink - Transporter

Reorder from: Vertigo Creative Services LLC • www.VertigoCreative.com • Form#SDI-004c



# SUNDANCE SERVICES WEST, INC.

P.O. Box 1737 Eunice, New Mexico 88231  
Business: (575) 394-2511 • Disposal: (575) 390-7842

TICKET No. **702057**  
13893

|  |                            |
|--|----------------------------|
| LEASE OPERATOR/SHIPPER/COMPANY: <b>Morning Star</b>    | DATE: <b>8-21-24</b>       |
| LEASE NAME: <b>VGWU sat 2 Battery</b>                  | TIME: <b>8:28 AM/PM</b>    |
| RIG NAME & NUMBER:                                     | VEHICLE NO: <b>240</b>     |
| TRANSPORTER COMPANY: <b>Trinity</b>                    | PHONE:                     |
| GENERATOR COMPANY MAN'S NAME: <b>Brandon Rodriguez</b> | PHONE: <b>682-346-5911</b> |

CHARGE TO: **Morning Star**

TYPE OF MATERIAL    ☐ Tank Bottoms    ☐ Drilling Fluids    ☐ Rinsate    ☐ BS&W Content:  
☐ Solids    ☒ Contaminated Soil    ☐ Jet Out

Description: **OD**

VOLUME OF MATERIAL    ☐ BBLs. : **12** : ☐ YARD : **12** : ☐ :

RRC or API #    C-133#    **Nm**

## STICKERS, CODES, NUMBERS, ETC.

AS A CONDITION TO SUNDANCE SERVICES, INC.'S ACCEPTANCE OF THE MATERIALS SHIPPED WITH THIS JOB TICKET, OPERATOR/SHIPPER REPRESENTS AND WARRANTS THAT THE WASTE MATERIAL SHIPPED HERewith IS MATERIAL EXEMPT FROM THE RESOURCE, CONSERVATION AND RECOVERY ACT OF 1976, AS AMENDED FROM TIME TO TIME, 40 U.S.C. § 6901, et seq., THE NM HEALTH AND SAF. CODE § 361.001 et seq., AND REGULATIONS RELATED THERETO, BY VIRTUE OF THE EXEMPTION AFFORDED DRILLING FLUIDS, PRODUCED WATERS, AND OTHER WASTE ASSOCIATED WITH THE EXPLORATION, DEVELOPMENT OR PRODUCTION OF CRUDE OIL OR NATURAL GAS OR GEOTHERMAL ENERGY.

ALSO AS A CONDITION TO SUNDANCE SERVICES, INC.'S ACCEPTANCE OF THE MATERIALS SHIPPED WITH THIS JOB TICKET, TRANSPORTER REPRESENTS AND WARRANTS THAT ONLY THE MATERIAL DELIVERED BY OPERATOR/SHIPPER TO TRANSPORTER IS NOW DELIVERED BY TRANSPORTER TO SUNDANCE SERVICES, INC.'S FACILITY FOR DISPOSAL.

**THIS WILL CERTIFY** that the above Transporter loaded the material represented by this Transporter Statement at the above described location, and that it was tendered by the above described shipper. This will certify that no additional materials were added to this load, and that the material was delivered without incident.

DRIVER: **[Signature]**  
(SIGNATURE)  
FACILITY REPRESENTATIVE: **Mia E.**  
(SIGNATURE)

White - Sundance

Canary - Sundance Acct #1

Pink - Transporter

Reorder from: Vertigo Creative Services LLC • www.VertigoCreative.com • Form#SDI-004c

**SUNDANCE SERVICES WEST, INC.**

P.O. Box 1737 Eunice, New Mexico 88231  
Business: (575) 394-2511 • Disposal: (575) 390-7842

TICKET No. **702082**  
13893

|   |                          |
|---|--------------------------|
| LEASE OPERATOR/SHIPPER/COMPANY: <b>Morning Star</b> | DATE: <b>8-21-24</b>     |
| LEASE NAME: <b>UGWU sat 2 Battery</b>               | TIME: <b>11:25 AM/PM</b> |
| RIG NAME & NUMBER:                                  | VEHICLE NO: <b>240</b>   |
| TRANSPORTER COMPANY: <b>Trinity</b>                 | PHONE:                   |
| GENERATOR COMPANY MAN'S NAME: <b>Brandon D.</b>     | PHONE:                   |

CHARGE TO: **Morning Star**

TYPE OF MATERIAL

|                                       |   |                                  |  |
|---------------------------------------|---|----------------------------------|--|
| <input type="checkbox"/> Tank Bottoms | <input type="checkbox"/> Drilling Fluids              | <input type="checkbox"/> Rinsate | <input type="checkbox"/> BS&W Content: |
| <input type="checkbox"/> Solids       | <input checked="" type="checkbox"/> Contaminated Soil | <input type="checkbox"/> Jet Out |  |

Description: **OD**

VOLUME OF MATERIAL

|  |  |                                  |
|--|--|----------------------------------|
| <input type="checkbox"/> BBLs. _____ : | <input checked="" type="checkbox"/> YARD <b>12</b> : | <input type="checkbox"/> _____ : |
|--|--|----------------------------------|

RRC or API # **C-133#** **Jm**

**STICKERS, CODES, NUMBERS, ETC.**

AS A CONDITION TO SUNDANCE SERVICES, INC.'S ACCEPTANCE OF THE MATERIALS SHIPPED WITH THIS JOB TICKET, OPERATOR/SHIPPER REPRESENTS AND WARRANTS THAT THE WASTE MATERIAL SHIPPED HERewith IS MATERIAL EXEMPT FROM THE RESOURCE, CONSERVATION AND RECOVERY ACT OF 1976, AS AMENDED FROM TIME TO TIME, 40 U.S.C. § 6901, et seq., THE NM HEALTH AND SAF. CODE § 361.001 et seq., AND REGULATIONS RELATED THERETO, BY VIRTUE OF THE EXEMPTION AFFORDED DRILLING FLUIDS, PRODUCED WATERS, AND OTHER WASTE ASSOCIATED WITH THE EXPLORATION, DEVELOPMENT OR PRODUCTION OF CRUDE OIL OR NATURAL GAS OR GEOTHERMAL ENERGY.

ALSO AS A CONDITION TO SUNDANCE SERVICES, INC.'S ACCEPTANCE OF THE MATERIALS SHIPPED WITH THIS JOB TICKET, TRANSPORTER REPRESENTS AND WARRANTS THAT ONLY THE MATERIAL DELIVERED BY OPERATOR/SHIPPER TO TRANSPORTER IS NOW DELIVERED BY TRANSPORTER TO SUNDANCE SERVICES, INC.'S FACILITY FOR DISPOSAL.

**THIS WILL CERTIFY** that the above Transporter loaded the material represented by this Transporter Statement at the above described location, and that it was tendered by the above described shipper. This will certify that no additional materials were added to this load, and that the material was delivered without incident.

DRIVER: **[Signature]**  
(SIGNATURE)

FACILITY REPRESENTATIVE: **Mia E.**  
(SIGNATURE)

White - Sundance

Canary - Sundance Acct #1

Pink - Transporter

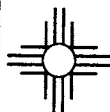

# SUNDANCE SERVICES WEST, INC.

P.O. Box 1737 Eunice, New Mexico 88231  
Business: (575) 394-2511 • Disposal: (575) 390-7842

TICKET No. 702111

13893

|  |                  |
|--|------------------|
| LEASE OPERATOR/SHIPPER/COMPANY: Morning Star | DATE: 8-21-24    |
| LEASE NAME: VGWU sat 2 Battery               | TIME: 2:48 AM/PM |
| RIG NAME & NUMBER:                           | VEHICLE NO: 2110 |
| TRANSPORTER COMPANY: Trinity                 | PHONE:           |
| GENERATOR COMPANY MAN'S NAME: Brandon D.     | PHONE:           |

CHARGE TO: Morning Star

TYPE OF MATERIAL ☐ Tank Bottoms ☐ Drilling Fluids ☐ Rinsate ☐ BS&W Content:  
☐ Solids ☒ Contaminated Soil ☐ Jet Out  
 Description: OD

VOLUME OF MATERIAL ☐ BBLS. : ☒ YARD 12 : ☐ :

RRC or API #

C-133#

Nm

## STICKERS, CODES, NUMBERS, ETC.

AS A CONDITION TO SUNDANCE SERVICES, INC.'S ACCEPTANCE OF THE MATERIALS SHIPPED WITH THIS JOB TICKET, OPERATOR/SHIPPER REPRESENTS AND WARRANTS THAT THE WASTE MATERIAL SHIPPED HEREWITH IS MATERIAL EXEMPT FROM THE RESOURCE, CONSERVATION AND RECOVERY ACT OF 1976, AS AMENDED FROM TIME TO TIME, 40 U.S.C. § 6901, et seq., THE NM HEALTH AND SAF. CODE § 361.001 et seq., AND REGULATIONS RELATED THERETO, BY VIRTUE OF THE EXEMPTION AFFORDED DRILLING FLUIDS, PRODUCED WATERS, AND OTHER WASTE ASSOCIATED WITH THE EXPLORATION, DEVELOPMENT OR PRODUCTION OF CRUDE OIL OR NATURAL GAS OR GEOTHERMAL ENERGY.

ALSO AS A CONDITION TO SUNDANCE SERVICES, INC.'S ACCEPTANCE OF THE MATERIALS SHIPPED WITH THIS JOB TICKET, TRANSPORTER REPRESENTS AND WARRANTS THAT ONLY THE MATERIAL DELIVERED BY OPERATOR/SHIPPER TO TRANSPORTER IS NOW DELIVERED BY TRANSPORTER TO SUNDANCE SERVICES, INC.'S FACILITY FOR DISPOSAL.

**THIS WILL CERTIFY** that the above Transporter loaded the material represented by this Transporter Statement at the above described location, and that it was tendered by the above described shipper. This will certify that no additional materials were added to this load, and that the material was delivered without incident.

DRIVER:

(SIGNATURE)

FACILITY REPRESENTATIVE:

(SIGNATURE)

Mia E.

White - Sundance

Canary - Sundance Acct #1

Pink - Transporter

Reorder from: Vertigo Creative Services LLC • www.VertigoCreative.com • Form#SDI-004c



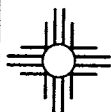

# SUNDANCE SERVICES WEST, INC.

P.O. Box 1737 Eunice, New Mexico 88231

Business: (575) 394-2511 • Disposal: (575) 390-7842

TICKET No. 702129  
13904

LEASE OPERATOR/SHIPPER/COMPANY:

LEASE NAME:

RIG NAME &amp; NUMBER:

TRANSPORTER COMPANY:

GENERATOR COMPANY MAN'S NAME:

DATE:

TIME: 3:25 AM/PM

VEHICLE NO:

PHONE:

PHONE:

CHARGE TO:

TYPE OF MATERIAL

☐ Tank Bottoms☐ Drilling Fluids☐ Rinsate☐ BS&W Content:☐ Solids☒ Contaminated Soil☐ Jet Out

Description:

VOLUME OF MATERIAL

☐ BBLs. \_\_\_\_\_ :☒ YARD 12 \_\_\_\_\_ :☐ \_\_\_\_\_

RRC or API #

C-133#

## STICKERS, CODES, NUMBERS, ETC.

AS A CONDITION TO SUNDANCE SERVICES, INC.'S ACCEPTANCE OF THE MATERIALS SHIPPED WITH THIS JOB TICKET, OPERATOR/SHIPPER REPRESENTS AND WARRANTS THAT THE WASTE MATERIAL SHIPPED HERewith IS MATERIAL EXEMPT FROM THE RESOURCE, CONSERVATION AND RECOVERY ACT OF 1976, AS AMENDED FROM TIME TO TIME, 40 U.S.C. § 6901, et seq., THE NM HEALTH AND SAF. CODE § 361.001 et seq., AND REGULATIONS RELATED THERETO, BY VIRTUE OF THE EXEMPTION AFFORDED DRILLING FLUIDS, PRODUCED WATERS, AND OTHER WASTE ASSOCIATED WITH THE EXPLORATION, DEVELOPMENT OR PRODUCTION OF CRUDE OIL OR NATURAL GAS OR GEOTHERMAL ENERGY.

ALSO AS A CONOITION TO SUNDANCE SERVICES, INC.'S ACCEPTANCE OF THE MATERIALS SHIPPED WITH THIS JOB TICKET. TRANSPORTER REPRESENTS AND WARRANTS THAT ONLY THE MATERIAL DELIVERED BY OPERATOR/SHIPPER TO TRANSPORTER IS NOW DELIVERED BY TRANSPORTER TO SUNDANCE SERVICES, INC.'S FACILITY FOR DISPOSAL.

**THIS WILL CERTIFY** that the above Transporter loaded the material represented by this Transporter Statement at the above described location, and that it was tendered by the above described shipper. This will certify that no additional materials were added to this load, and that the material was delivered without incident.

DRIVER:

(SIGNATURE)

FACILITY REPRESENTATIVE:

(SIGNATURE)

White - Sundance

Canary - Sundance Acct #1

Pink - Transporter

Reorder from: Vertigo Creative Services LLC • www.VertigoCreative.com • Form#5BI-004c

**SUNDANCE SERVICES WEST, INC.**

P.O. Box 1737 Eunice, New Mexico 88231  
 Business: (575) 394-2511 • Disposal: (575) 390-7842

TICKET No. **13893**  
**702127**

|   |                           |
|---|---------------------------|
| LEASE OPERATOR/SHIPPER/COMPANY: <b>Morning Star</b> | DATE: <b>8-21-24</b>      |
| LEASE NAME: <b>Vawu Sat 2 - Bttry</b>               | TIME: <b>5:30 AM (PM)</b> |
| RIG NAME & NUMBER:                                  | VEHICLE NO: <b>246</b>    |
| TRANSPORTER COMPANY: <b>Trinity</b>                 | PHONE:                    |
| GENERATOR COMPANY MAN'S NAME: <b>Kevin Bennett</b>  | PHONE:                    |

CHARGE TO: **Morning Star**

TYPE OF MATERIAL    ☐ Tank Bottoms    ☐ Drilling Fluids    ☐ Rinsate    ☐ BS&W Content:  
☐ Solids    ☒ Contaminated Soil    ☐ Jet Out    \_\_\_\_\_  
 Description: **OD**

VOLUME OF MATERIAL    ☐ BBLs. \_\_\_\_\_ :    ☒ YARD **12** :    ☐ \_\_\_\_\_

RRC or API #    **C-133#**    **N.M.**

**STICKERS, CODES, NUMBERS, ETC.**

AS A CONDITION TO SUNDANCE SERVICES, INC.'S ACCEPTANCE OF THE MATERIALS SHIPPED WITH THIS JOB TICKET, OPERATOR/SHIPPER REPRESENTS AND WARRANTS THAT THE WASTE MATERIAL SHIPPED HEREWITH IS MATERIAL EXEMPT FROM THE RESOURCE, CONSERVATION AND RECOVERY ACT OF 1976, AS AMENDED FROM TIME TO TIME, 40 U.S.C. § 6901, et seq., THE NM HEALTH AND SAF. CODE § 361.001 et seq., AND REGULATIONS RELATED THERETO, BY VIRTUE OF THE EXEMPTION AFFORDED DRILLING FLUIDS, PRODUCED WATERS, AND OTHER WASTE ASSOCIATED WITH THE EXPLORATION, DEVELOPMENT OR PRODUCTION OF CRUDE OIL OR NATURAL GAS OR GEOTHERMAL ENERGY.

ALSO AS A CONDITION TO SUNDANCE SERVICES, INC.'S ACCEPTANCE OF THE MATERIALS SHIPPED WITH THIS JOB TICKET, TRANSPORTER REPRESENTS AND WARRANTS THAT ONLY THE MATERIAL DELIVERED BY OPERATOR/SHIPPER TO TRANSPORTER IS NOW DELIVERED BY TRANSPORTER TO SUNDANCE SERVICES, INC.'S FACILITY FOR DISPOSAL.

**THIS WILL CERTIFY** that the above Transporter loaded the material represented by this Transporter Statement at the above described location, and that it was tendered by the above described shipper. This will certify that no additional materials were added to this load, and that the material was delivered without incident.

DRIVER: **[Signature]**  
 (SIGNATURE)  
 FACILITY REPRESENTATIVE: **R Aguirre**  
 (SIGNATURE)

White - Sundance

Canary - Sundance Acct #1

Pink - Transporter

Reorder from: Vertigo Creative Services LLC • www.VertigoCreative.com • Form#SDI-004c

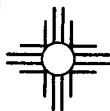

# SUNDANCE SERVICES WEST, INC.

P.O. Box 1737 Eunice, New Mexico 88231

Business: (575) 394-2511 • Disposal: (575) 390-7842

 13904  
 TICKET No. 702131

|  |                    |
|--|--------------------|
| LEASE OPERATOR/SHIPPER/COMPANY: Morning Star | DATE: 8-21-24      |
| LEASE NAME: Uawu Sat 2 Btry                  | TIME: 5:47 AM (PM) |
| RIG NAME & NUMBER:                           | VEHICLE NO: 207    |
| TRANSPORTER COMPANY: Trinity                 | PHONE:             |
| GENERATOR COMPANY MAN'S NAME: Brandon R      | PHONE:             |

CHARGE TO: Morning Star

|                  |                                       |   |                                  |  |
|------------------|---------------------------------------|---|----------------------------------|--|
| TYPE OF MATERIAL | <input type="checkbox"/> Tank Bottoms | <input type="checkbox"/> Drilling Fluids              | <input type="checkbox"/> Rinsate | <input type="checkbox"/> BS&W Content: |
|                  | <input type="checkbox"/> Solids       | <input checked="" type="checkbox"/> Contaminated Soil | <input type="checkbox"/> Jet Out |  |
| Description: OD  |                                       |   |                                  |  |

|                    |                                      |   |                                |
|--------------------|--------------------------------------|---|--------------------------------|
| VOLUME OF MATERIAL | <input type="checkbox"/> BBLs. _____ | <input checked="" type="checkbox"/> YARD 12 | <input type="checkbox"/> _____ |
|--------------------|--------------------------------------|---|--------------------------------|

RRC or API # C-133# 2 M

## STICKERS, CODES, NUMBERS, ETC.

AS A CONDITION TO SUNDANCE SERVICES, INC.'S ACCEPTANCE OF THE MATERIALS SHIPPED WITH THIS JOB TICKET, OPERATOR/SHIPPER REPRESENTS AND WARRANTS THAT THE WASTE MATERIAL SHIPPED HEREWITH IS MATERIAL EXEMPT FROM THE RESOURCE, CONSERVATION AND RECOVERY ACT OF 1976, AS AMENDED FROM TIME TO TIME, 40 U.S.C. § 6901, et seq., THE NM HEALTH AND SAF. CODE § 361.001 et seq., AND REGULATIONS RELATED THERETO, BY VIRTUE OF THE EXEMPTION AFFORDED DRILLING FLUIDS, PRODUCED WATERS, AND OTHER WASTE ASSOCIATED WITH THE EXPLORATION, DEVELOPMENT OR PRODUCTION OF CRUDE OIL OR NATURAL GAS OR GEOTHERMAL ENERGY.

ALSO AS A CONDITION TO SUNDANCE SERVICES, INC.'S ACCEPTANCE OF THE MATERIALS SHIPPED WITH THIS JOB TICKET, TRANSPORTER REPRESENTS AND WARRANTS THAT ONLY THE MATERIAL DELIVERED BY OPERATOR/SHIPPER TO TRANSPORTER IS NOW DELIVERED BY TRANSPORTER TO SUNDANCE SERVICES, INC.'S FACILITY FOR DISPOSAL.

**THIS WILL CERTIFY** that the above Transporter loaded the material represented by this Transporter Statement at the above described location, and that it was tendered by the above described shipper. This will certify that no additional materials were added to this load, and that the material was delivered without incident.

DRIVER:

(SIGNATURE)

FACILITY REPRESENTATIVE:

(SIGNATURE)

White - Sundance

Canary - Sundance Acct #1

Pink - Transporter

Reorder from: Vertigo Creative Services LLC • www.VertigoCreative.com • Form#SDI-004c

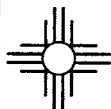
**SUNDANCE SERVICES WEST, INC.**

P.O. Box 1737 Eunice, New Mexico 88231

Business: (575) 394-2511 • Disposal: (575) 390-7842

TICKET No. 702158

13918

LEASE OPERATOR/SHIPPER/COMPANY:

Morning Star

DATE:

8-22-24

LEASE NAME:

VGW Sat 2 Ballcity

TIME:

8:15 AM/PM

RIG NAME &amp; NUMBER:

VEHICLE NO:

207

TRANSPORTER COMPANY:

Trinity

PHONE:

GENERATOR COMPANY MAN'S NAME:

Brandon Rodriguez

PHONE: 682-346-5911

CHARGE TO:

Morning Star

TYPE OF MATERIAL

☐ Tank Bottoms☐ Drilling Fluids☐ Rinsate☐ BS&W Content:☐ Solids☒ Contaminated Soil☐ Jet Out

Description:

OD

VOLUME OF MATERIAL

☐ BBLs. \_\_\_\_\_☒ YARD 12☐ \_\_\_\_\_

RRC or API #

C-133#

Nm

**STICKERS, CODES, NUMBERS, ETC.**

AS A CONDITION TO SUNDANCE SERVICES, INC.'S ACCEPTANCE OF THE MATERIALS SHIPPED WITH THIS JOB TICKET, OPERATOR/SHIPPER REPRESENTS AND WARRANTS THAT THE WASTE MATERIAL SHIPPED HERewith IS MATERIAL EXEMPT FROM THE RESOURCE, CONSERVATION AND RECOVERY ACT OF 1976, AS AMENDED FROM TIME TO TIME, 40 U.S.C. § 6901, et seq., THE NM HEALTH AND SAF. CODE § 361.001 et seq., AND REGULATIONS RELATED THERETO, BY VIRTUE OF THE EXEMPTION AFFORDED DRILLING FLUIDS, PRODUCED WATERS, AND OTHER WASTE ASSOCIATED WITH THE EXPLORATION, DEVELOPMENT OR PRODUCTION OF CRUDE OIL OR NATURAL GAS OR GEOTHERMAL ENERGY.

ALSO AS A CONDITION TO SUNDANCE SERVICES, INC.'S ACCEPTANCE OF THE MATERIALS SHIPPED WITH THIS JOB TICKET, TRANSPORTER REPRESENTS AND WARRANTS THAT ONLY THE MATERIAL DELIVERED BY OPERATOR/SHIPPER TO TRANSPORTER IS NOW DELIVERED BY TRANSPORTER TO SUNDANCE SERVICES, INC.'S FACILITY FOR DISPOSAL.

**THIS WILL CERTIFY** that the above Transporter loaded the material represented by this Transporter Statement at the above described location, and that it was tendered by the above described shipper. This will certify that no additional materials were added to this load, and that the material was delivered without incident.

DRIVER:

(SIGNATURE)

Yane Galindo

FACILITY REPRESENTATIVE:

(SIGNATURE)

Mia E.

White - Sundance

Canary - Sundance Acct #1

Pink - Transporter

Reorder from: Vertigo Creative Services LLC • www.VertigoCreative.com • Form#SBI-004c

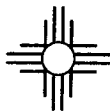

# SUNDANCE SERVICES WEST, INC.

P.O. Box 1737 Eunice, New Mexico 88231  
Business: (575) 394-2511 • Disposal: (575) 390-7842

TICKET No. 702159

13851

|  |                     |
|--|---------------------|
| LEASE OPERATOR/SHIPPER/COMPANY: Morning Star | DATE: 8-22-24       |
| LEASE NAME: UGWU sat 2 Battery               | TIME: 8:00 AM/PM    |
| RIG NAME & NUMBER:                           | VEHICLE NO: 2110    |
| TRANSPORTER COMPANY: Trinity                 | PHONE:              |
| GENERATOR COMPANY MAN'S NAME: Brandon Dodge  | PHONE: 682-346-9111 |

CHARGE TO: Morning Star

## TYPE OF MATERIAL

☐ Tank Bottoms    ☐ Drilling Fluids    ☐ Rinsate    ☐ BS&W Content:  
☐ Solids    ☒ Contaminated Soil    ☐ Jet Out

Description: OD

## VOLUME OF MATERIAL

☐ BBLs. \_\_\_\_\_ : ☒ YARD 12 : ☐ \_\_\_\_\_

RRC or API #

C-133#

Nm

## STICKERS, CODES, NUMBERS, ETC.

AS A CONDITION TO SUNDANCE SERVICES, INC.'S ACCEPTANCE OF THE MATERIALS SHIPPED WITH THIS JOB TICKET, OPERATOR/SHIPPER REPRESENTS AND WARRANTS THAT THE WASTE MATERIAL SHIPPED HERewith IS MATERIAL EXEMPT FROM THE RESOURCE, CONSERVATION AND RECOVERY ACT OF 1976, AS AMENDED FROM TIME TO TIME, 40 U.S.C. § 6901, et seq., THE NM HEALTH AND SAF. CODE § 361.001 et seq., AND REGULATIONS RELATED THERETO, BY VIRTUE OF THE EXEMPTION AFFORDED DRILLING FLUIDS, PRODUCED WATERS, AND OTHER WASTE ASSOCIATED WITH THE EXPLORATION, DEVELOPMENT OR PRODUCTION OF CRUDE OIL OR NATURAL GAS OR GEOTHERMAL ENERGY.

ALSO AS A CONDITION TO SUNDANCE SERVICES, INC.'S ACCEPTANCE OF THE MATERIALS SHIPPED WITH THIS JOB TICKET. TRANSPORTER REPRESENTS AND WARRANTS THAT ONLY THE MATERIAL DELIVERED BY OPERATOR/SHIPPER TO TRANSPORTER IS NOW DELIVERED BY TRANSPORTER TO SUNDANCE SERVICES, INC.'S FACILITY FOR DISPOSAL.

**THIS WILL CERTIFY** that the above Transporter loaded the material represented by this Transporter Statement at the above described location, and that it was tendered by the above described shipper. This will certify that no additional materials were added to this load and that the material was delivered without incident.

DRIVER:

(SIGNATURE)

FACILITY REPRESENTATIVE:

(SIGNATURE)

White - Sundance

Canary - Sundance Acct #1

Pink - Transporter

Reorder from: Vertigo Creative Services LLC • www.VertigoCreative.com • Form#SDI-004c



**SUNDANCE SERVICES WEST, INC.**

P.O. Box 1737 Eunice, New Mexico 88231  
 Business: (575) 394-2511 • Disposal: (575) 390-7842

**TICKET No. 702180**

13918

LEASE OPERATOR/SHIPPER/COMPANY:

Morning star

DATE: 8-22-24

LEASE NAME:

VGWU sat 2 Battery

TIME: 10:58 AM/PM

RIG NAME &amp; NUMBER:

VEHICLE NO:

25

TRANSPORTER COMPANY:

Trinity

PHONE:

GENERATOR COMPANY MAN'S NAME:

Brandon R.

PHONE:

**CHARGE TO:**

Morning star

**TYPE OF MATERIAL**☐ Tank Bottoms☐ Drilling Fluids☐ Rinsate☐ BS&W Content:☐ Solids☒ Contaminated Soil☐ Jet Out

Description:

OD

**VOLUME OF MATERIAL**☐ BBLs.

:

☒ YARD

12

:

☐ \_\_\_\_\_

RRC or API #

C-133#

Nm

**STICKERS, CODES, NUMBERS, ETC.**

AS A CONDITION TO SUNDANCE SERVICES, INC.'S ACCEPTANCE OF THE MATERIALS SHIPPED WITH THIS JOB TICKET, OPERATOR/SHIPPER REPRESENTS AND WARRANTS THAT THE WASTE MATERIAL SHIPPED HERewith IS MATERIAL EXEMPT FROM THE RESOURCE, CONSERVATION AND RECOVERY ACT OF 1976, AS AMENDED FROM TIME TO TIME, 40 U.S.C. § 6901, et seq., THE NM HEALTH AND SAF. CODE § 361.001 et seq., AND REGULATIONS RELATED THERETO, BY VIRTUE OF THE EXEMPTION AFFORDED DRILLING FLUIDS, PRODUCED WATERS, AND OTHER WASTE ASSOCIATED WITH THE EXPLORATION, DEVELOPMENT OR PRODUCTION OF CRUDE OIL OR NATURAL GAS OR GEOTHERMAL ENERGY.

ALSO AS A CONDITION TO SUNDANCE SERVICES, INC.'S ACCEPTANCE OF THE MATERIALS SHIPPED WITH THIS JOB TICKET, TRANSPORTER REPRESENTS AND WARRANTS THAT ONLY THE MATERIAL DELIVERED BY OPERATOR/SHIPPER TO TRANSPORTER IS NOW DELIVERED BY TRANSPORTER TO SUNDANCE SERVICES, INC.'S FACILITY FOR DISPOSAL.

**THIS WILL CERTIFY** that the above Transporter loaded the material represented by this Transporter Statement at the above described location, and that it was tendered by the above described shipper. This will certify that no additional materials were added to this load, and that the material was delivered without incident.

DRIVER:

Mia Galindo

(SIGNATURE)

FACILITY REPRESENTATIVE:

Mia E

(SIGNATURE)

White - Sundance

Canary - Sundance Acct #1

Pink - Transporter

Reorder from: Vertigo Creative Services LLC • www.VertigoCreative.com • Form#SDI-004c

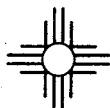

# SUNDANCE SERVICES WEST, INC.

P.O. Box 1737 Eunice, New Mexico 88231  
Business: (575) 394-2511 • Disposal: (575) 390-7842

TICKET No. 702181  
1363

|   |  |                   |
|---|--|-------------------|
| LEASE OPERATOR/SHIPPER/COMPANY: Morning Star    |  | DATE: 8-22-24     |
| LEASE NAME: UGWU Sal 2 Battery                  |  | TIME: 11:01 AM/PM |
| RIG NAME & NUMBER:                              |  | VEHICLE NO: 240   |
| TRANSPORTER COMPANY: Trinity                    |  | PHONE:            |
| GENERATOR COMPANY MAN'S NAME: Brandon Rodriguez |  | PHONE:            |

CHARGE TO: Morning Star

TYPE OF MATERIAL    ☐ Tank Bottoms    ☐ Drilling Fluids    ☐ Rinsate    ☐ BS&W Content:  
☐ Solids    ☒ Contaminated Soil    ☐ Jet Out

Description: OD

VOLUME OF MATERIAL    ☐ BBLs.    ☒ YARD 12    ☐

RRC or API #

C-133#

Nm

## STICKERS, CODES, NUMBERS, ETC.

AS A CONDITION TO SUNDANCE SERVICES, INC.'S ACCEPTANCE OF THE MATERIALS SHIPPED WITH THIS JOB TICKET, OPERATOR/SHIPPER REPRESENTS AND WARRANTS THAT THE WASTE MATERIAL SHIPPED HEREWITH IS MATERIAL EXEMPT FROM THE RESOURCE, CONSERVATION AND RECOVERY ACT OF 1976, AS AMENDED FROM TIME TO TIME, 40 U.S.C. § 6901, et seq., THE NM HEALTH AND SAF. CODE § 361.001 et seq., AND REGULATIONS RELATED THERETO, BY VIRTUE OF THE EXEMPTION AFFORDED DRILLING FLUIDS, PRODUCED WATERS, AND OTHER WASTE ASSOCIATED WITH THE EXPLORATION, DEVELOPMENT OR PRODUCTION OF CRUDE OIL OR NATURAL GAS OR GEOTHERMAL ENERGY.

ALSO AS A CONDITION TO SUNDANCE SERVICES, INC.'S ACCEPTANCE OF THE MATERIALS SHIPPED WITH THIS JOB TICKET, TRANSPORTER REPRESENTS AND WARRANTS THAT ONLY THE MATERIAL DELIVERED BY OPERATOR/SHIPPER TO TRANSPORTER IS NOW DELIVERED BY TRANSPORTER TO SUNDANCE SERVICES, INC.'S FACILITY FOR DISPOSAL.

**THIS WILL CERTIFY** that the above Transporter loaded the material represented by this Transporter Statement at the above described location, and that it was tendered by the above described shipper. This will certify that no additional materials were added to this load, and that the material was delivered without incident.

DRIVER:

(SIGNATURE)

FACILITY REPRESENTATIVE:

(SIGNATURE)

White - Sundance

Canary - Sundance Acet #1

Pink - Transporter

Reorder from: Vertigo Creative Services LLC • www.VertigoCreative.com • Form#SDI-004c



# SUNDANCE SERVICES WEST, INC.

P.O. Box 1737 Eunice, New Mexico 88231  
Business: (575) 394-2511 • Disposal: (575) 390-7842

TICKET No. 702230

13637

|  |                  |
|--|------------------|
| LEASE OPERATOR/SHIPPER/COMPANY: Morning Star | DATE: 8-22-24    |
| LEASE NAME: UELWU Ser 2 Battery              | TIME: 2:24 AM/PM |
| RIG NAME & NUMBER:                           | VEHICLE NO: 240  |
| TRANSPORTER COMPANY: Trinity                 | PHONE:           |
| GENERATOR COMPANY MAN'S NAME: Brandon R.     | PHONE:           |

CHARGE TO: Morning Star

TYPE OF MATERIAL    ☐ Tank Bottoms    ☐ Drilling Fluids    ☐ Rinsate    ☐ BS&W Content:  
☐ Solids    ☒ Contaminated Soil    ☐ Jet Out    \_\_\_\_\_

Description: \_\_\_\_\_

VOLUME OF MATERIAL    ☐ BBLs. \_\_\_\_\_ : ☒ YARD 12 : ☐ \_\_\_\_\_

RRC or API #    C-133#    Nm

## STICKERS, CODES, NUMBERS, ETC.

AS A CONDITION TO SUNDANCE SERVICES, INC.'S ACCEPTANCE OF THE MATERIALS SHIPPED WITH THIS JOB TICKET, OPERATOR/SHIPPER REPRESENTS AND WARRANTS THAT THE WASTE MATERIAL SHIPPED HERewith IS MATERIAL EXEMPT FROM THE RESOURCE, CONSERVATION AND RECOVERY ACT OF 1976, AS AMENDED FROM TIME TO TIME, 40 U.S.C. § 6901, et seq., THE NM HEALTH AND SAF. CODE § 361.001 et seq., AND REGULATIONS RELATED THERETO, BY VIRTUE OF THE EXEMPTION AFFORDED DRILLING FLUIDS, PRODUCED WATERS, AND OTHER WASTE ASSOCIATED WITH THE EXPLORATION, DEVELOPMENT OR PRODUCTION OF CRUDE OIL OR NATURAL GAS OR GEOTHERMAL ENERGY.

ALSO AS A CONDITION TO SUNDANCE SERVICES, INC.'S ACCEPTANCE OF THE MATERIALS SHIPPED WITH THIS JOB TICKET, TRANSPORTER REPRESENTS AND WARRANTS THAT ONLY THE MATERIAL DELIVERED BY OPERATOR/SHIPPER TO TRANSPORTER IS NOW DELIVERED BY TRANSPORTER TO SUNDANCE SERVICES, INC.'S FACILITY FOR DISPOSAL.

**THIS WILL CERTIFY** that the above Transporter loaded the material represented by this Transporter Statement at the above described location, and that it was tendered by the above described shipper. This will certify that no additional materials were added to this load, and that the material was delivered without incident.

DRIVER: [Signature]  
 FACILITY REPRESENTATIVE: Mia E.  
 (SIGNATURE)

White - Sundance

Canary - Sundance Acct #1

Pink - Transporter

Reorder from: Vertigo Creative Services LLC • www.VertigoCreative.com • Form#SDI-004c

**SUNDANCE SERVICES WEST, INC.**

P.O. Box 1737 Eunice, New Mexico 88231  
 Business: (575) 394-2511 • Disposal: (575) 390-7842

TICKET No. **702231**

13418

LEASE OPERATOR/SHIPPER/COMPANY:

Morning Star

DATE: 8-22-24

LEASE NAME:

UGWU Sch 2 Battery

TIME: 0805 AM/PM

RIG NAME &amp; NUMBER:

VEHICLE NO: 207

TRANSPORTER COMPANY:

Trinity

PHONE:

GENERATOR COMPANY MAN'S NAME:

Brandon P.

PHONE:

CHARGE TO:

Morning Star

TYPE OF  
MATERIAL☐ Tank Bottoms☐ Drilling Fluids☐ Rinsate☐ BS&W Content:☐ Solids☒ Contaminated Soil☐ Jet Out

Description:

OD

VOLUME OF  
MATERIAL☐ BBLS. \_\_\_\_\_☒ YARD

12

☐ \_\_\_\_\_

RRC or API #

C-133#

Nm

**STICKERS, CODES, NUMBERS, ETC.**

AS A CONDITION TO SUNDANCE SERVICES, INC.'S ACCEPTANCE OF THE MATERIALS SHIPPED WITH THIS JOB TICKET, OPERATOR/SHIPPER REPRESENTS AND WARRANTS THAT THE WASTE MATERIAL SHIPPED HEREWITH IS MATERIAL EXEMPT FROM THE RESOURCE, CONSERVATION AND RECOVERY ACT OF 1976, AS AMENDED FROM TIME TO TIME, 40 U.S.C. § 6901, et seq., THE NM HEALTH AND SAF. CODE § 361.001 et seq., AND REGULATIONS RELATED THERETO, BY VIRTUE OF THE EXEMPTION AFFORDED DRILLING FLUIDS, PRODUCED WATERS, AND OTHER WASTE ASSOCIATED WITH THE EXPLORATION, DEVELOPMENT OR PRODUCTION OF CRUDE OIL OR NATURAL GAS OR GEOTHERMAL ENERGY.

ALSO AS A CONDITION TO SUNDANCE SERVICES, INC.'S ACCEPTANCE OF THE MATERIALS SHIPPED WITH THIS JOB TICKET, TRANSPORTER REPRESENTS AND WARRANTS THAT ONLY THE MATERIAL DELIVERED BY OPERATOR/SHIPPER TO TRANSPORTER IS NOW DELIVERED BY TRANSPORTER TO SUNDANCE SERVICES, INC.'S FACILITY FOR DISPOSAL.

**THIS WILL CERTIFY** that the above Transporter loaded the material represented by this Transporter Statement at the above described location, and that it was tendered by the above described shipper. This will certify that no additional materials were added to this load, and that the material was delivered without incident.

DRIVER:

(SIGNATURE)

FACILITY REPRESENTATIVE:

(SIGNATURE)

White - Sundance

Canary - Sundance Acct #1

Pink - Transporter

Reorder from: Vertigo Creative Services LLC • www.VertigoCreative.com • Form#SBI-004c

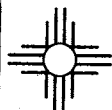

# SUNDANCE SERVICES WEST, INC.

P.O. Box 1737 Eunice, New Mexico 88231  
Business: (575) 394-2511 • Disposal: (575) 390-7842

TICKET No. 702232  
13892

|   |                  |
|---|------------------|
| LEASE OPERATOR/SHIPPER/COMPANY: Morning Star    | DATE: 8-22-24    |
| LEASE NAME: UGLW Sat 2 Battery                  | TIME: 2:06 AM/PM |
| RIG NAME & NUMBER:                              | VEHICLE NO: 213  |
| TRANSPORTER COMPANY: Trinity                    | PHONE:           |
| GENERATOR COMPANY MAN'S NAME: Brandon Rodriguez | PHONE:           |

## CHARGE TO:

Morning Star

## TYPE OF MATERIAL

☐ Tank Bottoms    ☐ Drilling Fluids    ☐ Rinsate    ☐ BS&W Content:  
☐ Solids    ☒ Contaminated Soil    ☐ Jet Out

Description: OD

## VOLUME OF MATERIAL

☐ BBLs. :    ☒ YARD 12 :    ☐ :

RRC or API #

C-133#

Nm

## STICKERS, CODES, NUMBERS, ETC.

AS A CONDITION TO SUNDANCE SERVICES, INC.'S ACCEPTANCE OF THE MATERIALS SHIPPED WITH THIS JOB TICKET, OPERATOR/SHIPPER REPRESENTS AND WARRANTS THAT THE WASTE MATERIAL SHIPPED HERewith IS MATERIAL EXEMPT FROM THE RESOURCE, CONSERVATION AND RECOVERY ACT OF 1976, AS AMENDED FROM TIME TO TIME, 40 U.S.C. § 6901, et seq., THE NM HEALTH AND SAF. CODE § 361.001 et seq., AND REGULATIONS RELATED THERETO, BY VIRTUE OF THE EXEMPTION AFFORDED DRILLING FLUIDS, PRODUCED WATERS, AND OTHER WASTE ASSOCIATED WITH THE EXPLORATION, DEVELOPMENT OR PRODUCTION OF CRUDE OIL OR NATURAL GAS OR GEOTHERMAL ENERGY.

ALSO AS A CONDITION TO SUNDANCE SERVICES, INC.'S ACCEPTANCE OF THE MATERIALS SHIPPED WITH THIS JOB TICKET, TRANSPORTER REPRESENTS AND WARRANTS THAT ONLY THE MATERIAL DELIVERED BY OPERATOR/SHIPPER TO TRANSPORTER IS NOW DELIVERED BY TRANSPORTER TO SUNDANCE SERVICES, INC.'S FACILITY FOR DISPOSAL.

**THIS WILL CERTIFY** that the above Transporter loaded the material represented by this Transporter Statement at the above described location, and that it was tendered by the above described shipper. This will certify that no additional materials were added to this load, and that the material was delivered without incident.

DRIVER:

(SIGNATURE)

FACILITY REPRESENTATIVE:

(SIGNATURE)

White - Sundance

Canary - Sundance Acct #1

Pink - Transporter

Reorder from: Vertigo Creative Services LLC • www.VertigoCreative.com • Form#SDI-004c



**SUNDANCE SERVICES WEST, INC.**

P.O. Box 1737 Eunice, New Mexico 88231  
 Business: (575) 394-2511 • Disposal: (575) 390-7842

**TICKET No. 702263**  
 13418

|  |                             |
|--|-----------------------------|
| LEASE OPERATOR/SHIPPER/COMPANY: <u>Morning Star</u>    | DATE: <u>8/22/2024</u>      |
| LEASE NAME: <u>VGWU ext 2 Battery</u>                  | TIME: <u>5:07</u> AM/PM     |
| RIG NAME & NUMBER:                                     | VEHICLE NO: <u>207</u>      |
| TRANSPORTER COMPANY: <u>Trinity</u>                    | PHONE:                      |
| GENERATOR COMPANY MAN'S NAME: <u>Branden Rodriguez</u> | PHONE: <u>(682) 3465911</u> |

**CHARGE TO:** Morning Star

**TYPE OF MATERIAL**

|                                       |   |                                  |  |
|---------------------------------------|---|----------------------------------|--|
| <input type="checkbox"/> Tank Bottoms | <input type="checkbox"/> Drilling Fluids              | <input type="checkbox"/> Rinsate | <input type="checkbox"/> BS&W Content: |
| <input type="checkbox"/> Solids       | <input checked="" type="checkbox"/> Contaminated Soil | <input type="checkbox"/> Jet Out |  |

Description: P.O.I.

**VOLUME OF MATERIAL**

|  |  |                                |
|--|--|--------------------------------|
| <input type="checkbox"/> BBLs. _____ : | <input checked="" type="checkbox"/> YARD <u>12</u> : | <input type="checkbox"/> _____ |
|--|--|--------------------------------|

RRC or API #

C-133# NR

**STICKERS, CODES, NUMBERS, ETC.**

AS A CONDITION TO SUNDANCE SERVICES, INC.'S ACCEPTANCE OF THE MATERIALS SHIPPED WITH THIS JOB TICKET, OPERATOR/SHIPPER REPRESENTS AND WARRANTS THAT THE WASTE MATERIAL SHIPPED HERewith IS MATERIAL EXEMPT FROM THE RESOURCE, CONSERVATION AND RECOVERY ACT OF 1976, AS AMENDED FROM TIME TO TIME, 40 U.S.C. § 6901, et seq., THE NM HEALTH AND SAF. CODE § 361.001 et seq., AND REGULATIONS RELATED THERETO, BY VIRTUE OF THE EXEMPTION AFFORDED DRILLING FLUIDS, PRODUCED WATERS, AND OTHER WASTE ASSOCIATED WITH THE EXPLORATION, DEVELOPMENT OR PRODUCTION OF CRUDE OIL OR NATURAL GAS OR GEOTHERMAL ENERGY.

ALSO AS A CONDITION TO SUNDANCE SERVICES, INC.'S ACCEPTANCE OF THE MATERIALS SHIPPED WITH THIS JOB TICKET. TRANSPORTER REPRESENTS AND WARRANTS THAT ONLY THE MATERIAL DELIVERED BY OPERATOR/SHIPPER TO TRANSPORTER IS NOW DELIVERED BY TRANSPORTER TO SUNDANCE SERVICES, INC.'S FACILITY FOR DISPOSAL.

**THIS WILL CERTIFY** that the above Transporter loaded the material represented by this Transporter Statement at the above described location, and that it was tendered by the above described shipper. This will certify that no additional materials were added to this load, and that the material was delivered without incident.

DRIVER: Galindo

(SIGNATURE)

FACILITY REPRESENTATIVE: Estefania P.

(SIGNATURE)

White - Sundance

Canary - Sundance Acct #1

Pink - Transporter

Reorder from: Vertigo Creative Services LLC • www.VertigoCreative.com • Form#SDI-004c

**SUNDANCE SERVICES WEST, INC.**

P.O. Box 1737 Eunice, New Mexico 88231  
Business: (575) 394-2511 • Disposal: (575) 390-7842

**TICKET No. 702266**

13892

|  |                                    |
|--|------------------------------------|
| LEASE OPERATOR/SHIPPER/COMPANY: <u>Manning Star</u>    | DATE: <u>8/22/2024</u>             |
| LEASE NAME: <u>VGWU Sent 2 Batti.</u>                  | TIME: <u>5:18</u> AM/PM <u>(M)</u> |
| RIG NAME & NUMBER:                                     | VEHICLE NO: <u>213</u>             |
| TRANSPORTER COMPANY: <u>Trinity</u>                    | PHONE:                             |
| GENERATOR COMPANY MAN'S NAME: <u>Brandan Rodriguez</u> | PHONE:                             |

**CHARGE TO:** Manning Star

**TYPE OF MATERIAL**

|                                       |   |                                  |  |
|---------------------------------------|---|----------------------------------|--|
| <input type="checkbox"/> Tank Bottoms | <input type="checkbox"/> Drilling Fluids              | <input type="checkbox"/> Rinsate | <input type="checkbox"/> BS&W Content: |
| <input type="checkbox"/> Solids       | <input checked="" type="checkbox"/> Contaminated Soil | <input type="checkbox"/> Jet Out |  |

Description: (C)

**VOLUME OF MATERIAL**

|  |  |                                  |
|--|--|----------------------------------|
| <input type="checkbox"/> BBLs. _____ : | <input checked="" type="checkbox"/> YARD <u>12</u> : | <input type="checkbox"/> _____ : |
|--|--|----------------------------------|

**RRC or API #**
**C-133#** NM
**STICKERS, CODES, NUMBERS, ETC.**

AS A CONDITION TO SUNDANCE SERVICES, INC.'S ACCEPTANCE OF THE MATERIALS SHIPPED WITH THIS JOB TICKET, OPERATOR/SHIPPER REPRESENTS AND WARRANTS THAT THE WASTE MATERIAL SHIPPED HERewith IS MATERIAL EXEMPT FROM THE RESOURCE, CONSERVATION AND RECOVERY ACT OF 1976, AS AMENDED FROM TIME TO TIME, 40 U.S.C. § 6901, et seq., THE NM HEALTH AND SAF. CODE § 361.001 et seq., AND REGULATIONS RELATED THERETO, BY VIRTUE OF THE EXEMPTION AFFORDED DRILLING FLUIDS, PRODUCED WATERS, AND OTHER WASTE ASSOCIATED WITH THE EXPLORATION, DEVELOPMENT OR PRODUCTION OF CRUDE OIL OR NATURAL GAS OR GEOTHERMAL ENERGY.

ALSO AS A CONDITION TO SUNDANCE SERVICES, INC.'S ACCEPTANCE OF THE MATERIALS SHIPPED WITH THIS JOB TICKET, TRANSPORTER REPRESENTS AND WARRANTS THAT ONLY THE MATERIAL DELIVERED BY OPERATOR/SHIPPER TO TRANSPORTER IS NOW DELIVERED BY TRANSPORTER TO SUNDANCE SERVICES, INC.'S FACILITY FOR DISPOSAL.

**THIS WILL CERTIFY** that the above Transporter loaded the material represented by this Transporter Statement at the above described location, and that it was tendered by the above described shipper. This will certify that no additional materials were added to this load, and that the material was delivered without incident.

**DRIVER:**

(SIGNATURE)

**FACILITY REPRESENTATIVE:**

(SIGNATURE)

White - Sundance

Canary - Sundance Acct #1

Pink - Transporter

Reorder from: Vertigo Creative Services LLC • www.VertigoCreative.com • Form#SDI-004c

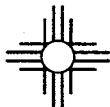
**SUNDANCE SERVICES WEST, INC.**

P.O. Box 1737 Eunice, New Mexico 88231  
Business: (575) 394-2511 • Disposal: (575) 390-7842

**TICKET No. 702267**

13637

|  |                         |
|--|-------------------------|
| LEASE OPERATOR/SHIPPER/COMPANY: <u>Manning Star</u>    | DATE: <u>8/22/2024</u>  |
| LEASE NAME: <u>VGWU Sat 2 Battery</u>                  | TIME: <u>5:20 AM/PM</u> |
| RIG NAME & NUMBER:                                     | VEHICLE NO: <u>240</u>  |
| TRANSPORTER COMPANY: <u>Trinity</u>                    | PHONE:                  |
| GENERATOR COMPANY MAN'S NAME: <u>Blenden Rodriguez</u> | PHONE:                  |

**CHARGE TO:** Manning Star

|                         |                                       |   |                                  |  |
|-------------------------|---------------------------------------|---|----------------------------------|--|
| <b>TYPE OF MATERIAL</b> | <input type="checkbox"/> Tank Bottoms | <input type="checkbox"/> Drilling Fluids              | <input type="checkbox"/> Rinsate | <input type="checkbox"/> BS&W Content: |
|                         | <input type="checkbox"/> Solids       | <input checked="" type="checkbox"/> Contaminated Soil | <input type="checkbox"/> Jet Out |  |

Description: CD

|                           |  |  |                                |
|---------------------------|--|--|--------------------------------|
| <b>VOLUME OF MATERIAL</b> | <input type="checkbox"/> BBLS. _____ : | <input checked="" type="checkbox"/> YARD <u>12</u> _____ : | <input type="checkbox"/> _____ |
|---------------------------|--|--|--------------------------------|

RRC or API #

C-133# NM
**STICKERS, CODES, NUMBERS, ETC.**

AS A CONDITION TO SUNDANCE SERVICES, INC.'S ACCEPTANCE OF THE MATERIALS SHIPPED WITH THIS JOB TICKET, OPERATOR/SHIPPER REPRESENTS AND WARRANTS THAT THE WASTE MATERIAL SHIPPED HERewith IS MATERIAL EXEMPT FROM THE RESOURCE, CONSERVATION AND RECOVERY ACT OF 1976, AS AMENDED FROM TIME TO TIME, 40 U.S.C. § 6901, et seq., THE NM HEALTH AND SAF. CODE § 361.001 et seq., AND REGULATIONS RELATED THERETO, BY VIRTUE OF THE EXEMPTION AFFORDED DRILLING FLUIDS, PRODUCED WATERS, AND OTHER WASTE ASSOCIATED WITH THE EXPLORATION, DEVELOPMENT OR PRODUCTION OF CRUDE OIL OR NATURAL GAS OR GEOTHERMAL ENERGY.

ALSO AS A CONDITION TO SUNDANCE SERVICES, INC.'S ACCEPTANCE OF THE MATERIALS SHIPPED WITH THIS JOB TICKET, TRANSPORTER REPRESENTS AND WARRANTS THAT ONLY THE MATERIAL DELIVERED BY OPERATOR/SHIPPER TO TRANSPORTER IS NOW DELIVERED BY TRANSPORTER TO SUNDANCE SERVICES, INC.'S FACILITY FOR DISPOSAL.

**THIS WILL CERTIFY** that the above Transporter loaded the material represented by this Transporter Statement at the above described location, and that it was tendered by the above described shipper. This will certify that no additional materials were added to this load, and that the material was delivered without incident.

DRIVER:

(SIGNATURE)

FACILITY REPRESENTATIVE:

(SIGNATURE)

White - Sundance

Canary - Sundance Acct #1

Pink - Transporter

Reorder from: Vertigo Creative Services LLC • www.VertigoCreative.com • Form#SBI-004c

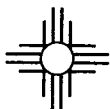

# SUNDANCE SERVICES WEST, INC.

P.O. Box 1737 Eunice, New Mexico 88231  
Business: (575) 394-2511 • Disposal: (575) 390-7842

TICKET No. 702294

13925

|  |                            |
|--|----------------------------|
| LEASE OPERATOR/SHIPPER/COMPANY: <u>Manning Star</u>    | DATE: <u>8/23/2024</u>     |
| LEASE NAME: <u>VGWU Sat 2 Battery</u>                  | TIME: <u>8:58</u> AM/PM    |
| RIG NAME & NUMBER:                                     | VEHICLE NO: <u>702</u>     |
| TRANSPORTER COMPANY: <u>Trinity</u>                    | PHONE:                     |
| GENERATOR COMPANY MAN'S NAME: <u>Brendan Rodriguez</u> | PHONE: <u>(682)3465911</u> |

CHARGE TO: Manning Star

TYPE OF MATERIAL ☐ Tank Bottoms ☐ Drilling Fluids ☐ Rinsate ☐ BS&W Content:  
☐ Solids ☒ Contaminated Soil ☐ Jet Out

Description: OD

VOLUME OF MATERIAL ☐ BBLs. : ☒ YARD 20 : ☐

RRC or API #

C-133# NM

## STICKERS, CODES, NUMBERS, ETC.

AS A CONDITION TO SUNDANCE SERVICES, INC.'S ACCEPTANCE OF THE MATERIALS SHIPPED WITH THIS JOB TICKET, OPERATOR/SHIPPER REPRESENTS AND WARRANTS THAT THE WASTE MATERIAL SHIPPED HEREWITH IS MATERIAL EXEMPT FROM THE RESOURCE, CONSERVATION AND RECOVERY ACT OF 1976, AS AMENDED FROM TIME TO TIME, 40 U.S.C. § 6901, et seq., THE NM HEALTH AND SAF. CODE § 361.001 et seq., AND REGULATIONS RELATED THERETO, BY VIRTUE OF THE EXEMPTION AFFORDED DRILLING FLUIDS, PRODUCED WATERS, AND OTHER WASTE ASSOCIATED WITH THE EXPLORATION, DEVELOPMENT OR PRODUCTION OF CRUDE OIL OR NATURAL GAS OR GEOTHERMAL ENERGY.

ALSO AS A CONDITION TO SUNDANCE SERVICES, INC.'S ACCEPTANCE OF THE MATERIALS SHIPPED WITH THIS JOB TICKET, TRANSPORTER REPRESENTS AND WARRANTS THAT ONLY THE MATERIAL DELIVERED BY OPERATOR/SHIPPER TO TRANSPORTER IS NOW DELIVERED BY TRANSPORTER TO SUNDANCE SERVICES, INC.'S FACILITY FOR DISPOSAL.

**THIS WILL CERTIFY** that the above Transporter loaded the material represented by this Transporter Statement at the above described location, and that it was tendered by the above described shipper. This will certify that no additional materials were added to this load, and that the material was delivered without incident.

DRIVER: DIEGO DF

(SIGNATURE)

FACILITY REPRESENTATIVE: Esletania P

(SIGNATURE)

White - Sundance

Canary - Sundance Acct #1

Pink - Transporter

Reorder from: Vertigo Creative Services LLC • www.VertigoCreative.com • Form#SDI-004c

**SUNDANCE SERVICES WEST, INC.**

P.O. Box 1737 Eunice, New Mexico 88231  
Business: (575) 394-2511 • Disposal: (575) 390-7842

**TICKET No. 702295**

13914

|  |  |                            |
|--|--|----------------------------|
| LEASE OPERATOR/SHIPPER/COMPANY: <u>Morning Star</u>    |  | DATE: <u>8/23/2024</u>     |
| LEASE NAME: <u>VGWU Site 2 Battery</u>                 |  | TIME: <u>9:00</u> AM/PM    |
| RIG NAME & NUMBER:                                     |  | VEHICLE NO: <u>700</u>     |
| TRANSPORTER COMPANY: <u>Trinity</u>                    |  | PHONE:                     |
| GENERATOR COMPANY MAN'S NAME: <u>Brandon Rodriguez</u> |  | PHONE: <u>(682)3465911</u> |

**CHARGE TO:** Morning Star

**TYPE OF MATERIAL**

|                                       |   |                                  |  |
|---------------------------------------|---|----------------------------------|--|
| <input type="checkbox"/> Tank Bottoms | <input type="checkbox"/> Drilling Fluids              | <input type="checkbox"/> Rinsate | <input type="checkbox"/> BS&W Content: |
| <input type="checkbox"/> Solids       | <input checked="" type="checkbox"/> Contaminated Soil | <input type="checkbox"/> Jet Out | _____                                  |

Description: \_\_\_\_\_ Oil

**VOLUME OF MATERIAL**

|  |  |                                |
|--|--|--------------------------------|
| <input type="checkbox"/> BBLS. _____ : | <input checked="" type="checkbox"/> YARD <u>20</u> : | <input type="checkbox"/> _____ |
|--|--|--------------------------------|

**RRC or API #** **C-133#** NM

**STICKERS, CODES, NUMBERS, ETC.**

AS A CONDITION TO SUNDANCE SERVICES, INC.'S ACCEPTANCE OF THE MATERIALS SHIPPED WITH THIS JOB TICKET, OPERATOR/SHIPPER REPRESENTS AND WARRANTS THAT THE WASTE MATERIAL SHIPPED HEREWITH IS MATERIAL EXEMPT FROM THE RESOURCE, CONSERVATION AND RECOVERY ACT OF 1976, AS AMENDED FROM TIME TO TIME, 40 U.S.C. § 6901, et seq., THE NM HEALTH AND SAF. CODE § 361.001 et seq., AND REGULATIONS RELATED THERETO, BY VIRTUE OF THE EXEMPTION AFFORDED DRILLING FLUIDS, PRODUCED WATERS, AND OTHER WASTE ASSOCIATED WITH THE EXPLORATION, DEVELOPMENT OR PRODUCTION OF CRUDE OIL OR NATURAL GAS OR GEOTHERMAL ENERGY.

ALSO AS A CONDITION TO SUNDANCE SERVICES, INC.'S ACCEPTANCE OF THE MATERIALS SHIPPED WITH THIS JOB TICKET, TRANSPORTER REPRESENTS AND WARRANTS THAT ONLY THE MATERIAL DELIVERED BY OPERATOR/SHIPPER TO TRANSPORTER IS NOW DELIVERED BY TRANSPORTER TO SUNDANCE SERVICES, INC.'S FACILITY FOR DISPOSAL.

**THIS WILL CERTIFY** that the above Transporter loaded the material represented by this Transporter Statement at the above described location, and that it was tendered by the above described shipper. This will certify that no additional materials were added to this load, and that the material was delivered without incident.

**DRIVER:**

(SIGNATURE)

**FACILITY REPRESENTATIVE:**

(SIGNATURE)

White - Sundance

Canary - Sundance Acct #1

Pink - Transporter

Reorder from: Vertigo Creative Services LLC • www.VertigoCreative.com • Form#SDI-004c

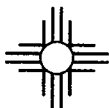

**SUNDANCE SERVICES WEST, INC.**

P.O. Box 1737 Eunice, New Mexico 88231  
Business: (575) 394-2511 • Disposal: (575) 390-7842

**TICKET No. 702296**

13921

|   |                           |
|---|---------------------------|
| LEASE OPERATOR/SHIPPER/COMPANY: <u>Morning Star</u> | DATE: <u>8/23/2024</u>    |
| LEASE NAME: <u>VGWU Sat 2 Battery</u>               | TIME: <u>9:02</u> (AM/PM) |
| RIG NAME & NUMBER:                                  | VEHICLE NO: <u>704</u>    |

|                                     |        |
|-------------------------------------|--------|
| TRANSPORTER COMPANY: <u>Trinity</u> | PHONE: |
|-------------------------------------|--------|

|  |                              |
|--|------------------------------|
| GENERATOR COMPANY MAN'S NAME: <u>Brian Rodriguez</u> | PHONE: <u>(682) 346-9111</u> |
|--|------------------------------|

|                                |
|--------------------------------|
| CHARGE TO: <u>Morning Star</u> |
|--------------------------------|

|                        |                                       |   |                                  |  |
|------------------------|---------------------------------------|---|----------------------------------|--|
| TYPE OF MATERIAL       | <input type="checkbox"/> Tank Bottoms | <input type="checkbox"/> Drilling Fluids              | <input type="checkbox"/> Rinsate | <input type="checkbox"/> BS&W Content: |
|                        | <input type="checkbox"/> Solids       | <input checked="" type="checkbox"/> Contaminated Soil | <input type="checkbox"/> Jet Out |  |
| Description: <u>CO</u> |                                       |   |                                  |  |

|                    |                                      |  |                                |
|--------------------|--------------------------------------|--|--------------------------------|
| VOLUME OF MATERIAL | <input type="checkbox"/> BBLS. _____ | <input checked="" type="checkbox"/> YARD <u>20</u> | <input type="checkbox"/> _____ |
|--------------------|--------------------------------------|--|--------------------------------|

|              |                   |
|--------------|-------------------|
| RRC or API # | C-133# <u>NIM</u> |
|--------------|-------------------|

**STICKERS, CODES, NUMBERS, ETC.**

AS A CONDITION TO SUNDANCE SERVICES, INC.'S ACCEPTANCE OF THE MATERIALS SHIPPED WITH THIS JOB TICKET, OPERATOR/SHIPPER REPRESENTS AND WARRANTS THAT THE WASTE MATERIAL SHIPPED HERewith IS MATERIAL EXEMPT FROM THE RESOURCE, CONSERVATION AND RECOVERY ACT OF 1976, AS AMENDED FROM TIME TO TIME, 40 U.S.C. § 6901, et seq., THE NM HEALTH AND SAF. CODE § 361.001 et seq., AND REGULATIONS RELATED THERETO, BY VIRTUE OF THE EXEMPTION AFFORDED DRILLING FLUIDS, PRODUCE WATERS, AND OTHER WASTE ASSOCIATED WITH THE EXPLORATION, DEVELOPMENT OR PRODUCTION OF CRUDE OIL OR NATURAL GAS OR GEOTHERMAL ENERGY.

ALSO AS A CONDITION TO SUNDANCE SERVICES, INC.'S ACCEPTANCE OF THE MATERIALS SHIPPED WITH THIS JOB TICKET, TRANSPORTER REPRESENTS AND WARRANTS THAT ONLY THE MATERIAL DELIVERED BY OPERATOR/SHIPPER TO TRANSPORTER IS NOW DELIVERED BY TRANSPORTER TO SUNDANCE SERVICES, INC.'S FACILITY FOR DISPOSAL.

**THIS WILL CERTIFY** that the above Transporter loaded the material represented by this Transporter Statement at the above described location, and that it was tendered by the above described shipper. This will certify that no additional materials were added to this load, and that the material was delivered without incident.

DRIVER: Hugo Olivarez

(SIGNATURE)

FACILITY REPRESENTATIVE: Estetania P.

(SIGNATURE)

White - Sundance

Canary - Sundance Acct #1

Pink - Transporter

Reorder from: Vertigo Creative Services LLC • www.VertigoCreative.com • Form#SDI-004c

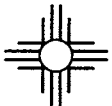
**SUNDANCE SERVICES WEST, INC.**

P.O. Box 1737 Eunice, New Mexico 88231  
Business: (575) 394-2511 • Disposal: (575) 390-7842

**TICKET No. 702318**

13914

|   |  |                            |
|---|--|----------------------------|
| LEASE OPERATOR/SHIPPER/COMPANY: <u>Morning Star</u>     |  | DATE: <u>8/23/2024</u>     |
| LEASE NAME: <u>VGWU sat 2 Battery</u>                   |  | TIME: <u>11:29</u> AM/PM   |
| RIG NAME & NUMBER:                                      |  | VEHICLE NO: <u>700</u>     |
| TRANSPORTER COMPANY: <u>Trinity</u>                     |  | PHONE:                     |
| GENERATOR COMPANY MAN'S NAME: <u>Branchen Rodriguez</u> |  | PHONE: <u>(682)3465911</u> |

**CHARGE TO:** Morning Star

|                         |                                       |   |                                  |  |
|-------------------------|---------------------------------------|---|----------------------------------|--|
| <b>TYPE OF MATERIAL</b> | <input type="checkbox"/> Tank Bottoms | <input type="checkbox"/> Drilling Fluids              | <input type="checkbox"/> Rinsate | <input type="checkbox"/> BS&W Content: |
|                         | <input type="checkbox"/> Solids       | <input checked="" type="checkbox"/> Contaminated Soil | <input type="checkbox"/> Jet Out |  |

Description: OD

|                           |                                      |  |                                |
|---------------------------|--------------------------------------|--|--------------------------------|
| <b>VOLUME OF MATERIAL</b> | <input type="checkbox"/> BBLS. _____ | <input checked="" type="checkbox"/> YARD <u>20</u> | <input type="checkbox"/> _____ |
|---------------------------|--------------------------------------|--|--------------------------------|

**RRC or API #** **C-133#** NM
**STICKERS, CODES, NUMBERS, ETC.**

AS A CONDITION TO SUNDANCE SERVICES, INC.'S ACCEPTANCE OF THE MATERIALS SHIPPED WITH THIS JOB TICKET, OPERATOR/SHIPPER REPRESENTS AND WARRANTS THAT THE WASTE MATERIAL SHIPPED HERewith IS MATERIAL EXEMPT FROM THE RESOURCE, CONSERVATION AND RECOVERY ACT OF 1976, AS AMENDED FROM TIME TO TIME, 40 U.S.C. § 6901, et seq., THE NM HEALTH AND SAF. CODE § 361.001 et seq., AND REGULATIONS RELATED THERETO, BY VIRTUE OF THE EXEMPTION AFFORDED DRILLING FLUIDS, PRODUCED WATERS, AND OTHER WASTE ASSOCIATED WITH THE EXPLORATION, DEVELOPMENT OR PRODUCTION OF CRUDE OIL OR NATURAL GAS OR GEOTHERMAL ENERGY.

ALSO AS A CONDITION TO SUNDANCE SERVICES, INC.'S ACCEPTANCE OF THE MATERIALS SHIPPED WITH THIS JDB TICKET, TRANSPORTER REPRESENTS AND WARRANTS THAT ONLY THE MATERIAL DELIVERED BY OPERATOR/SHIPPER TO TRANSPORTER IS NOW DELIVERED BY TRANSPORTER TO SUNDANCE SERVICES, INC.'S FACILITY FOR DISPOSAL.

**THIS WILL CERTIFY** that the above Transporter loaded the material represented by this Transporter Statement at the above described location, and that it was tendered by the above described shipper. This will certify that no additional materials were added to this load, and that the material was delivered without incident.

DRIVER: [Signature]  
(SIGNATURE)

FACILITY REPRESENTATIVE: Estetania P.  
(SIGNATURE)

White - Sundance

Canary - Sundance Acct #1

Pink - Transporter

Reorder from: Vertigo Creative Services LLC • www.VertigoCreative.com • Form#SBI-004c

**SUNDANCE SERVICES WEST, INC.**

P.O. Box 1737 Eunice, New Mexico 88231  
 Business: (575) 394-2511 • Disposal: (575) 390-7842

**TICKET No. 702319**

13925

|  |  |                             |
|--|--|-----------------------------|
| LEASE OPERATOR/SHIPPER/COMPANY: <u>Morning Star</u>    |  | DATE: <u>8/23/2024</u>      |
| LEASE NAME: <u>V6100 2nd 2 Battery</u>                 |  | TIME: <u>11:31</u> AM/PM    |
| RIG NAME & NUMBER:                                     |  | VEHICLE NO: <u>707</u>      |
| TRANSPORTER COMPANY: <u>Trinity</u>                    |  | PHONE:                      |
| GENERATOR COMPANY MAN'S NAME: <u>Brandon Rodriguez</u> |  | PHONE: <u>(682) 3465911</u> |

**CHARGE TO:** Morning Star

**TYPE OF MATERIAL**

|                                       |   |                                  |  |
|---------------------------------------|---|----------------------------------|--|
| <input type="checkbox"/> Tank Bottoms | <input type="checkbox"/> Drilling Fluids              | <input type="checkbox"/> Rinsate | <input type="checkbox"/> BS&W Content: |
| <input type="checkbox"/> Solids       | <input checked="" type="checkbox"/> Contaminated Soil | <input type="checkbox"/> Jet Out |  |

Description: OD

**VOLUME OF MATERIAL**

|                                      |  |                                |
|--------------------------------------|--|--------------------------------|
| <input type="checkbox"/> BBLs. _____ | <input checked="" type="checkbox"/> YARD <u>20</u> | <input type="checkbox"/> _____ |
|--------------------------------------|--|--------------------------------|

RRC or API #

C-133# NM**STICKERS, CODES, NUMBERS, ETC.**

AS A CONDITION TO SUNDANCE SERVICES, INC.'S ACCEPTANCE OF THE MATERIALS SHIPPED WITH THIS JOB TICKET, OPERATOR/SHIPPER REPRESENTS AND WARRANTS THAT THE WASTE MATERIAL SHIPPED HERewith IS MATERIAL EXEMPT FROM THE RESOURCE, CONSERVATION AND RECOVERY ACT OF 1976, AS AMENDED FROM TIME TO TIME, 40 U.S.C. § 6901, et seq., THE NM HEALTH AND SAF. CODE § 361.001 et seq., AND REGULATIONS RELATED THERETO, BY VIRTUE OF THE EXEMPTION AFFORDED DRILLING FLUIDS, PRODUCED WATERS, AND OTHER WASTE ASSOCIATED WITH THE EXPLORATION, DEVELOPMENT OR PRODUCTION OF CRUDE OIL OR NATURAL GAS OR GEOTHERMAL ENERGY.

ALSO AS A CONDITION TO SUNDANCE SERVICES, INC.'S ACCEPTANCE OF THE MATERIALS SHIPPED WITH THIS JOB TICKET, TRANSPORTER REPRESENTS AND WARRANTS THAT ONLY THE MATERIAL DELIVERED BY OPERATOR/SHIPPER TO TRANSPORTER IS NOW DELIVERED BY TRANSPORTER TO SUNDANCE SERVICES, INC.'S FACILITY FOR DISPOSAL.

**THIS WILL CERTIFY** that the above Transporter loaded the material represented by this Transporter Statement at the above described location, and that it was tendered by the above described shipper. This will certify that no additional materials were added to this load, and that the material was delivered without incident.

DRIVER: Diego OJ

(SIGNATURE)

FACILITY REPRESENTATIVE: Esferania P.

(SIGNATURE)

White - Sundance

Canary - Sundance Acct #1

Pink - Transporter

Reorder from: Vertigo Creative Services LLC • www.VertigoCreative.com • Form#SBI-004c

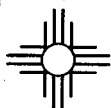
**SUNDANCE SERVICES WEST, INC.**

P.O. Box 1737 Eunice, New Mexico 88231

Business: (575) 394-2511 • Disposal: (575) 390-7842

**TICKET No. 702320**

13921

|  |  |                            |
|--|--|----------------------------|
| LEASE OPERATOR/SHIPPER/COMPANY: <u>Morning Star</u>    |  | DATE: <u>8/23/2024</u>     |
| LEASE NAME: <u>VGW Sal 2 Battery</u>                   |  | TIME: <u>11:34</u> (AM/PM) |
| RIG NAME & NUMBER:                                     |  | VEHICLE NO: <u>704</u>     |
| TRANSPORTER COMPANY: <u>Trinity</u>                    |  | PHONE:                     |
| GENERATOR COMPANY MAN'S NAME: <u>Brandon Rodriguez</u> |  | PHONE:                     |

CHARGE TO: Morning Star**TYPE OF MATERIAL**

☐ Tank Bottoms    ☐ Drilling Fluids    ☐ Rinsate    ☐ BS&W Content:  
☐ Solids    ☒ Contaminated Soil    ☐ Jet Out

Description: \_\_\_\_\_

**VOLUME OF MATERIAL**

☐ BBLS. \_\_\_\_\_ : ☒ YARD 20 : ☐ \_\_\_\_\_

RRC or API #

C-133# NM**STICKERS, CODES, NUMBERS, ETC.**

AS A CONDITION TO SUNDANCE SERVICES, INC.'S ACCEPTANCE OF THE MATERIALS SHIPPED WITH THIS JOB TICKET, OPERATOR/SHIPPER REPRESENTS AND WARRANTS THAT THE WASTE MATERIAL SHIPPED HEREWITH IS MATERIAL EXEMPT FROM THE RESOURCE, CONSERVATION AND RECOVERY ACT OF 1976, AS AMENDED FROM TIME TO TIME, 40 U.S.C. § 6901, et seq., THE NM HEALTH AND SAF. CODE § 361.001 et seq., AND REGULATIONS RELATED THERETO, BY VIRTUE OF THE EXEMPTION AFFORDED DRILLING FLUIDS, PRODUCED WATERS, AND OTHER WASTE ASSOCIATED WITH THE EXPLORATION, DEVELOPMENT OR PRODUCTION OF CRUDE OIL OR NATURAL GAS OR GEOTHERMAL ENERGY.

ALSO AS A CONDITION TO SUNDANCE SERVICES, INC.'S ACCEPTANCE OF THE MATERIALS SHIPPED WITH THIS JOB TICKET, TRANSPORTER REPRESENTS AND WARRANTS THAT ONLY THE MATERIAL DELIVERED BY OPERATOR/SHIPPER TO TRANSPORTER IS NOW DELIVERED BY TRANSPORTER TO SUNDANCE SERVICES, INC.'S FACILITY FOR DISPOSAL.

**THIS WILL CERTIFY** that the above Transporter loaded the material represented by this Transporter Statement at the above described location, and that it was tendered by the above described shipper. This will certify that no additional materials were added to this load, and that the material was delivered without incident.

DRIVER: Hugo Oliveira

(SIGNATURE)

FACILITY REPRESENTATIVE: Eletania P.

(SIGNATURE)

White - Sundance

Canary - Sundance Acct #1

Pink - Transporter

Reorder from: Vertigo Creative Services LLC • www.VertigoCreative.com • Form#SBI-004c

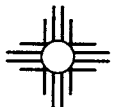

# SUNDANCE SERVICES WEST, INC.

P.O. Box 1737 Eunice, New Mexico 88231

Business: (575) 394-2511 • Disposal: (575) 390-7842

TICKET No. 702420

13951

|  |                              |
|--|------------------------------|
| LEASE OPERATOR/SHIPPER/COMPANY: <u>Morning Star</u>    | DATE: <u>8/26/2024</u>       |
| LEASE NAME: <u>VGWU Sat 2 Battery</u>                  | TIME: <u>8:36</u> AM/PM      |
| RIG NAME & NUMBER:                                     | VEHICLE NO: <u>240</u>       |
| TRANSPORTER COMPANY: <u>Trinity</u>                    | PHONE:                       |
| GENERATOR COMPANY MAN'S NAME: <u>Brenden Rodriguez</u> | PHONE: <u>(682) 346 5911</u> |

CHARGE TO: Morning Star

## TYPE OF MATERIAL

☐ Tank Bottoms    ☐ Drilling Fluids    ☐ Rinsate    ☐ BS&W Content:  
☐ Solids    ☒ Contaminated Soil    ☐ Jet Out

Description: 01

## VOLUME OF MATERIAL

☐ BBLs. \_\_\_\_\_ :    ☒ YARD 12 :    ☐ \_\_\_\_\_

RRC or API #

C-133# NM

## STICKERS, CODES, NUMBERS, ETC.

AS A CONDITION TO SUNDANCE SERVICES, INC.'S ACCEPTANCE OF THE MATERIALS SHIPPED WITH THIS JOB TICKET, OPERATOR/SHIPPER REPRESENTS AND WARRANTS THAT THE WASTE MATERIAL SHIPPED HERewith IS MATERIAL EXEMPT FROM THE RESOURCE, CONSERVATION AND RECOVERY ACT OF 1976, AS AMENDED FROM TIME TO TIME, 40 U.S.C. § 6901, et seq., THE NM HEALTH AND SAF. CODE § 361.001 et seq., AND REGULATIONS RELATED THERETO, BY VIRTUE OF THE EXEMPTION AFFORDED DRILLING FLUIDS, PRODUCED WATERS, AND OTHER WASTE ASSOCIATED WITH THE EXPLORATION, DEVELOPMENT OR PRODUCTION OF CRUDE OIL OR NATURAL GAS OR GEOTHERMAL ENERGY.

ALSO AS A CONDITION TO SUNDANCE SERVICES, INC.'S ACCEPTANCE OF THE MATERIALS SHIPPED WITH THIS JOB TICKET, TRANSPORTER REPRESENTS AND WARRANTS THAT ONLY THE MATERIAL DELIVERED BY OPERATOR/SHIPPER TO TRANSPORTER IS NOW DELIVERED BY TRANSPORTER TO SUNDANCE SERVICES, INC.'S FACILITY FOR DISPOSAL.

**THIS WILL CERTIFY** that the above Transporter loaded the material represented by this Transporter Statement at the above described location, and that it was tendered by the above described shipper. This will certify that no additional materials were added to this load, and that the material was delivered without incident.

DRIVER: [Signature]

(SIGNATURE)

FACILITY REPRESENTATIVE: Estefania P.

(SIGNATURE)

White = Sundance

Canary = Sundance Acct #1

Pink = Transporter

Reorder from: Vertigo Creative Services LLC • www.VertigoCreative.com • Form#SDI-004c



**SUNDANCE SERVICES WEST, INC.**

P.O. Box 1737 Eunice, New Mexico 88231  
 Business: (575) 394-2511 • Disposal: (575) 390-7842

**TICKET No. 702421**  
 13247

|  |                            |
|--|----------------------------|
| LEASE OPERATOR/SHIPPER/COMPANY: <u>Morning Star</u>    | DATE: <u>8/26/2024</u>     |
| LEASE NAME: <u>VGWU Sat 2 Battery</u>                  | TIME: <u>8:40</u> (AM/PM)  |
| RIG NAME & NUMBER:                                     | VEHICLE NO: <u>307</u>     |
| TRANSPORTER COMPANY: <u>Trinity</u>                    | PHONE:                     |
| GENERATOR COMPANY MAN'S NAME: <u>Branden Rodriguez</u> | PHONE: <u>(682)3465911</u> |

**CHARGE TO:** Morning Star

|                           |                                       |   |                                  |  |
|---------------------------|---------------------------------------|---|----------------------------------|--|
| <b>TYPE OF MATERIAL</b>   | <input type="checkbox"/> Tank Bottoms | <input type="checkbox"/> Drilling Fluids              | <input type="checkbox"/> Rinsate | <input type="checkbox"/> BS&W Content: |
|                           | <input type="checkbox"/> Solids       | <input checked="" type="checkbox"/> Contaminated Soil | <input type="checkbox"/> Jet Out |  |
| Description: <u>OD</u>    |                                       |   |                                  |  |
| <b>VOLUME OF MATERIAL</b> | <input type="checkbox"/> BBLs. _____: | <input checked="" type="checkbox"/> YARD <u>12</u> :  | <input type="checkbox"/> _____   |  |
|                           |                                       |   |                                  |  |
| <b>RRC or API #</b>       |                                       | <b>C-133#</b> <u>NN1</u>                              |                                  |  |

**STICKERS, CODES, NUMBERS, ETC.**

AS A CONDITION TO SUNDANCE SERVICES, INC.'S ACCEPTANCE OF THE MATERIALS SHIPPED WITH THIS JOB TICKET, OPERATOR/SHIPPER REPRESENTS AND WARRANTS THAT THE WASTE MATERIAL SHIPPED HERewith IS MATERIAL EXEMPT FROM THE RESOURCE, CONSERVATION AND RECOVERY ACT OF 1976, AS AMENDED FROM TIME TO TIME, 40 U.S.C. § 6901, et seq., THE NM HEALTH AND SAF. CODE § 361.001 et seq., AND REGULATIONS RELATED THERETO, BY VIRTUE OF THE EXEMPTION AFFORDED DRILLING FLUIDS, PRODUCED WATERS, AND OTHER WASTE ASSOCIATED WITH THE EXPLORATION, DEVELOPMENT OR PRODUCTION OF CRUDE OIL OR NATURAL GAS OR GEOTHERMAL ENERGY.

ALSO AS A CONDITION TO SUNDANCE SERVICES, INC.'S ACCEPTANCE OF THE MATERIALS SHIPPED WITH THIS JOB TICKET, TRANSPORTER REPRESENTS AND WARRANTS THAT ONLY THE MATERIAL DELIVERED BY OPERATOR/SHIPPER TO TRANSPORTER IS NOW DELIVERED BY TRANSPORTER TO SUNDANCE SERVICES, INC.'S FACILITY FOR DISPOSAL.

**THIS WILL CERTIFY** that the above Transporter loaded the material represented by this Transporter Statement at the above described location, and that it was tendered by the above described shipper. This will certify that no additional materials were added to this load, and that the material was delivered without incident.

DRIVER: Mary Galindo

(SIGNATURE)

FACILITY REPRESENTATIVE: Estefania P.

(SIGNATURE)

White - Sundance

Canary - Sundance Acct #1

Pink - Transporter

Reorder from: Vertigo Creative Services LLC • www.VertigoCreative.com • Form#SDI-004c

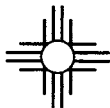
**SUNDANCE SERVICES WEST, INC.**

P.O. Box 1737 Eunice, New Mexico 88231

Business: (575) 394-2511 • Disposal: (575) 390-7842

TICKET No. 702422

13949

LEASE OPERATOR/SHIPPER/COMPANY:

Morning Star

DATE: 8/26/2024

LEASE NAME:

VGWU SH 2 Battery

TIME: 8:26 (AM/PM)

RIG NAME &amp; NUMBER:

VEHICLE NO: 213

TRANSPORTER COMPANY:

Tiphity

PHONE:

GENERATOR COMPANY MAN'S NAME:

Brandon Rodriguez

PHONE: (682)3465911

CHARGE TO:

Morning Star

**TYPE OF  
MATERIAL**
☐ Tank Bottoms☐ Drilling Fluids☐ Rinsate☐ BS&W Content:☐ Solids☒ Contaminated Soil☐ Jet Out

Description:

Y 01

**VOLUME OF  
MATERIAL**
☐ BBLs. \_\_\_\_\_ :☒ YARD 12 \_\_\_\_\_ :☐ \_\_\_\_\_

RRC or API #

C-133# NM

**STICKERS, CODES, NUMBERS, ETC.**

AS A CONDITION TO SUNDANCE SERVICES, INC.'S ACCEPTANCE OF THE MATERIALS SHIPPED WITH THIS JOB TICKET, OPERATOR/SHIPPER REPRESENTS AND WARRANTS THAT THE WASTE MATERIAL SHIPPED HERewith IS MATERIAL EXEMPT FROM THE RESOURCE, CONSERVATION AND RECOVERY ACT OF 1976, AS AMENDED FROM TIME TO TIME, 40 U.S.C. § 6901, et seq., THE NM HEALTH AND SAF. CODE § 361.001 et seq., AND REGULATIONS RELATED THERETO, BY VIRTUE OF THE EXEMPTION AFFORDED DRILLING FLUIDS, PRODUCED WATERS, AND OTHER WASTE ASSOCIATED WITH THE EXPLORATION, DEVELOPMENT OR PRODUCTION OF CRUDE OIL OR NATURAL GAS OR GEOTHERMAL ENERGY.

ALSO AS A CONDITION TO SUNDANCE SERVICES, INC.'S ACCEPTANCE OF THE MATERIALS SHIPPED WITH THIS JOB TICKET, TRANSPORTER REPRESENTS AND WARRANTS THAT ONLY THE MATERIAL DELIVERED BY OPERATOR/SHIPPER TO TRANSPORTER IS NOW DELIVERED BY TRANSPORTER TO SUNDANCE SERVICES, INC.'S FACILITY FOR DISPOSAL.

**THIS WILL CERTIFY** that the above Transporter loaded the material represented by this Transporter Statement at the above described location, and that it was tendered by the above described shipper. This will certify that no additional materials were added to this load, and that the material was delivered without incident.

DRIVER:

(SIGNATURE)

FACILITY REPRESENTATIVE:

(SIGNATURE)

Estefania P.

White - Sundance

Canary - Sundance Acct #1

Pink - Transporter

Reorder from: Vertigo Creative Services LLC • www.VertigoCreative.com • Form#SDI-004c



# SUNDANCE SERVICES WEST, INC.

P.O. Box 1737 Eunice, New Mexico 88231  
Business: (575) 394-2511 • Disposal: (575) 390-7842

TICKET No. 702429  
13951

|   |                     |
|---|---------------------|
| LEASE OPERATOR/SHIPPER/COMPANY: Morning Star    | DATE: 8/26/2024     |
| LEASE NAME: VGVW Sat 2 Battery                  | TIME: 11:05 AM/PM   |
| RIG NAME & NUMBER:                              | VEHICLE NO: 240     |
| TRANSPORTER COMPANY: Trinity                    | PHONE:              |
| GENERATOR COMPANY MAN'S NAME: Brandon Rodriguez | PHONE: (682)2465911 |

CHARGE TO: Morning Star

TYPE OF MATERIAL [ ] Tank Bottoms [ ] Drilling Fluids [ ] Rinsate [ ] BS&W Content:  
[ ] Solids [X] Contaminated Soil [ ] Jet Out  
Description: ON

VOLUME OF MATERIAL [ ] BBLs. : [X] YARD 12 : [ ]

RRC or API #

C-133# NM

## STICKERS, CODES, NUMBERS, ETC.

AS A CONDITION TO SUNDANCE SERVICES, INC.'S ACCEPTANCE OF THE MATERIALS SHIPPED WITH THIS JOB TICKET, OPERATOR/SHIPPER REPRESENTS AND WARRANTS THAT THE WASTE MATERIAL SHIPPED HERewith IS MATERIAL EXEMPT FROM THE RESOURCE, CONSERVATION AND RECOVERY ACT OF 1976, AS AMENDED FROM TIME TO TIME, 40 U.S.C. § 6901, et seq., THE NM HEALTH AND SAF. CODE § 361.001 et seq., AND REGULATIONS RELATED THERETO, BY VIRTUE OF THE EXEMPTION AFFORDED DRILLING FLUIDS, PRODUCED WATERS, AND OTHER WASTE ASSOCIATED WITH THE EXPLORATION, DEVELOPMENT OR PRODUCTION OF CRUDE OIL OR NATURAL GAS OR GEOTHERMAL ENERGY.

ALSO AS A CONDITION TO SUNDANCE SERVICES, INC.'S ACCEPTANCE OF THE MATERIALS SHIPPED WITH THIS JOB TICKET, TRANSPORTER REPRESENTS AND WARRANTS THAT ONLY THE MATERIAL DELIVERED BY OPERATOR/SHIPPER TO TRANSPORTER IS NOW DELIVERED BY TRANSPORTER TO SUNDANCE SERVICES, INC.'S FACILITY FOR DISPOSAL.

**THIS WILL CERTIFY** that the above Transporter loaded the material represented by this Transporter Statement at the above described location, and that it was tendered by the above described shipper. This will certify that no additional materials were added to this load, and that the material was delivered without incident.

DRIVER:

(SIGNATURE)

FACILITY REPRESENTATIVE:

(SIGNATURE)

White - Sundance

Canary - Sundance Acct #1

Pink - Transporter

Reorder from: Vertigo Creative Services LLC • www.VertigoCreative.com • Form#SDI-004c

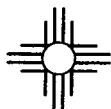

# SUNDANCE SERVICES WEST, INC.

P.O. Box 1737 Eunice, New Mexico 88231

Business: (575) 394-2511 • Disposal: (575) 390-7842

TICKET No. 702430

13247

LEASE OPERATOR/SHIPPER/COMPANY:

Morning Star

DATE: 8/26/2024

LEASE NAME:

VGWU Sat 2 Battery

TIME: 11:09 AM/PM

RIG NAME &amp; NUMBER:

VEHICLE NO: 207

TRANSPORTER COMPANY:

Trinity

PHONE:

GENERATOR COMPANY MAN'S NAME:

Brandon R.

PHONE: (682)3465911

CHARGE TO:

Morning Star

**TYPE OF MATERIAL**
☐ Tank Bottoms☐ Drilling Fluids☐ Rinsate☐ BS&W Content:☐ Solids☒ Contaminated Soil☐ Jet Out

Description:

P ON

**VOLUME OF MATERIAL**
☐ BBLs. \_\_\_\_\_ :☒ YARD 12 :☐ \_\_\_\_\_

RRC or API #

C-133# NM

**STICKERS, CODES, NUMBERS, ETC.**

AS A CONDITION TO SUNDANCE SERVICES, INC.'S ACCEPTANCE OF THE MATERIALS SHIPPED WITH THIS JOB TICKET, OPERATOR/SHIPPER REPRESENTS AND WARRANTS THAT THE WASTE MATERIAL SHIPPED HEREWITH IS MATERIAL EXEMPT FROM THE RESOURCE, CONSERVATION AND RECOVERY ACT OF 1976, AS AMENDED FROM TIME TO TIME, 40 U.S.C. § 6901, et seq., THE NM HEALTH AND SAF. CODE § 361.001 et seq., AND REGULATIONS RELATED THERETO, BY VIRTUE OF THE EXEMPTION AFFORDED DRILLING FLUIDS, PRODUCED WATERS, AND OTHER WASTE ASSOCIATED WITH THE EXPLORATION, DEVELOPMENT OR PRODUCTION OF CRUDE OIL OR NATURAL GAS OR GEOTHERMAL ENERGY.

ALSO AS A CONDITION TO SUNDANCE SERVICES, INC.'S ACCEPTANCE OF THE MATERIALS SHIPPED WITH THIS JOB TICKET, TRANSPORTER REPRESENTS AND WARRANTS THAT ONLY THE MATERIAL DELIVERED BY OPERATOR/SHIPPER TO TRANSPORTER IS NOW DELIVERED BY TRANSPORTER TO SUNDANCE SERVICES, INC.'S FACILITY FOR DISPOSAL.

**THIS WILL CERTIFY** that the above Transporter loaded the material represented by this Transporter Statement at the above described location, and that it was tendered by the above described shipper. This will certify that no additional materials were added to this load, and that the material was delivered without incident.

DRIVER:

(SIGNATURE)

Mary Galindo

FACILITY REPRESENTATIVE:

(SIGNATURE)

Estefania P.

White - Sundance

Canary - Sundance Acct #1

Pink - Transporter

Reorder from: Vertigo Creative Services LLC • www.VertigoCreative.com • Form#SDI-004c

**SUNDANCE SERVICES WEST, INC.**

P.O. Box 1737 Eunice, New Mexico 88231

Business: (575) 394-2511 • Disposal: (575) 390-7842

**TICKET No. 702434**  
 13949

|   |  |                   |
|---|--|-------------------|
| LEASE OPERATOR/SHIPPER/COMPANY: Morning Star    |  | DATE: 8/26/2024   |
| LEASE NAME: VGWU Sect 2 Battery                 |  | TIME: 11:53 AM/PM |
| RIG NAME & NUMBER:                              |  | VEHICLE NO: 213   |
| TRANSPORTER COMPANY: Trinity                    |  | PHONE:            |
| GENERATOR COMPANY MAN'S NAME: Brandon Rodriguez |  | PHONE:            |

**CHARGE TO:** Morning Star

|                    |                                       |   |                                  |  |
|--------------------|---------------------------------------|---|----------------------------------|--|
| TYPE OF MATERIAL   | <input type="checkbox"/> Tank Bottoms | <input type="checkbox"/> Drilling Fluids              | <input type="checkbox"/> Rinsate | <input type="checkbox"/> BS&W Content: |
|                    | <input type="checkbox"/> Solids       | <input checked="" type="checkbox"/> Contaminated Soil | <input type="checkbox"/> Jet Out |  |
| Description: OD    |                                       |   |                                  |  |
| VOLUME OF MATERIAL | <input type="checkbox"/> BBLs. _____: | <input checked="" type="checkbox"/> YARD 12           | <input type="checkbox"/> _____:  |  |
|                    |                                       |   |                                  |  |
| RRC or API #       |                                       | C-133# NM   |                                  |  |

**STICKERS, CODES, NUMBERS, ETC.**

AS A CONDITION TO SUNDANCE SERVICES, INC.'S ACCEPTANCE OF THE MATERIALS SHIPPED WITH THIS JOB TICKET, OPERATOR/SHIPPER REPRESENTS AND WARRANTS THAT THE WASTE MATERIAL SHIPPED HERewith IS MATERIAL EXEMPT FROM THE RESOURCE, CONSERVATION AND RECOVERY ACT OF 1976, AS AMENDED FROM TIME TO TIME, 40 U.S.C. § 6901, et seq., THE NM HEALTH AND SAF. CODE § 361.001 et seq., AND REGULATIONS RELATED THERETO, BY VIRTUE OF THE EXEMPTION AFFORDED DRILLING FLUIDS, PRODUCED WATERS, AND OTHER WASTE ASSOCIATED WITH THE EXPLORATION, DEVELOPMENT OR PRODUCTION OF CRUDE OIL OR NATURAL GAS OR GEOTHERMAL ENERGY.

ALSO AS A CONDITION TO SUNDANCE SERVICES, INC.'S ACCEPTANCE OF THE MATERIALS SHIPPED WITH THIS JOB TICKET, TRANSPORTER REPRESENTS AND WARRANTS THAT ONLY THE MATERIAL DELIVERED BY OPERATOR/SHIPPER TO TRANSPORTER IS NOW DELIVERED BY TRANSPORTER TO SUNDANCE SERVICES, INC.'S FACILITY FOR DISPOSAL.

**THIS WILL CERTIFY** that the above Transporter loaded the material represented by this Transporter Statement at the above described location, and that it was tendered by the above described shipper. This will certify that no additional materials were added to this load, and that the material was delivered without incident.

**DRIVER:**

(SIGNATURE)

**FACILITY REPRESENTATIVE:**

(SIGNATURE)

Estefania P

White - Sundance

Canary - Sundance Acct #1

Pink - Transporter

Reorder from: Vertigo Creative Services LLC • www.VertigoCreative.com • Form#SDI-004c



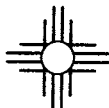

# SUNDANCE SERVICES WEST, INC.

P.O. Box 1737 Eunice, New Mexico 88231

Business: (575) 394-2511 • Disposal: (575) 390-7842

TICKET No. 702449  
13247

|  |                            |
|--|----------------------------|
| LEASE OPERATOR/SHIPPER/COMPANY: <u>Manning Star</u>    | DATE: <u>8/26/2024</u>     |
| LEASE NAME: <u>VGWU Sch 2 Bartley</u>                  | TIME: <u>2:28</u> AM/PM    |
| RIG NAME & NUMBER:                                     | VEHICLE NO: <u>207</u>     |
| TRANSPORTER COMPANY: <u>Trinity</u>                    | PHONE:                     |
| GENERATOR COMPANY MAN'S NAME: <u>Brandon Rodriguez</u> | PHONE: <u>(682)3465911</u> |

CHARGE TO: Manning Star

TYPE OF MATERIAL

☐ Tank Bottoms    ☐ Drilling Fluids    ☐ Rinsate    ☐ BS&W Content:  
☐ Solids    ☒ Contaminated Soil    ☐ Jet Out

Description: oil

VOLUME OF MATERIAL

☐ BBLs. \_\_\_\_\_ :    ☒ YARD 12 :    ☐ \_\_\_\_\_

RRC or API #

C-133# NM

## STICKERS, CODES, NUMBERS, ETC.

AS A CONDITION TO SUNDANCE SERVICES, INC.'S ACCEPTANCE OF THE MATERIALS SHIPPED WITH THIS JOB TICKET, OPERATOR/SHIPPER REPRESENTS AND WARRANTS THAT THE WASTE MATERIAL SHIPPED HERewith IS MATERIAL EXEMPT FROM THE RESOURCE, CONSERVATION AND RECOVERY ACT OF 1976, AS AMENDED FROM TIME TO TIME, 40 U.S.C. § 6901, et seq., THE NM HEALTH AND SAF. CODE § 361.001 et seq., AND REGULATIONS RELATED THERETO, BY VIRTUE OF THE EXEMPTION AFFORDED DRILLING FLUIDS, PRODUCED WATERS, AND OTHER WASTE ASSOCIATED WITH THE EXPLORATION, DEVELOPMENT OR PRODUCTION OF CRUDE OIL OR NATURAL GAS OR GEOTHERMAL ENERGY.

ALSO AS A CONDITION TO SUNDANCE SERVICES, INC.'S ACCEPTANCE OF THE MATERIALS SHIPPED WITH THIS JOB TICKET. TRANSPORTER REPRESENTS AND WARRANTS THAT ONLY THE MATERIAL DELIVERED BY OPERATOR/SHIPPER TO TRANSPORTER IS NOW DELIVERED BY TRANSPORTER TO SUNDANCE SERVICES, INC.'S FACILITY FOR DISPOSAL.

**THIS WILL CERTIFY** that the above Transporter loaded the material represented by this Transporter Statement at the above described location, and that it was tendered by the above described shipper. This will certify that no additional materials were added to this load, and that the material was delivered without incident.

DRIVER: Mary Galindo

(SIGNATURE)

FACILITY REPRESENTATIVE: Estelania P.

(SIGNATURE)

White = Sundance

Canary = Sundance Acct #1

Pink = Transporter

Reorder from: Vertigo Creative Services LLC • www.VertigoCreative.com • Form#SDI-004c

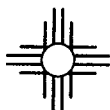

# SUNDANCE SERVICES WEST, INC.

P.O. Box 1737 Eunice, New Mexico 88231  
Business: (575) 394-2511 • Disposal: (575) 390-7842

TICKET No. 702451  
13949

LEASE OPERATOR/SHIPPER/COMPANY:

Morning Star

DATE: 8/26/2024

LEASE NAME:

VGWU Sch 2 Battery

TIME: 2:31 AM/PM

RIG NAME & NUMBER:

VEHICLE NO: 213

TRANSPORTER COMPANY:

Trinity

PHONE:

GENERATOR COMPANY MAN'S NAME:

Brandon Rodriguez

PHONE: (682)3465911

CHARGE TO:

Morning Star

TYPE OF MATERIAL

☐ Tank Bottoms

☐ Drilling Fluids

☐ Rinsate

☐ BS&W Content:

☐ Solids

☒ Contaminated Soil

☐ Jet Out

Description:

POD

VOLUME OF MATERIAL

☐ BBLs. \_\_\_\_\_

☒ YARD 12 \_\_\_\_\_

☐ \_\_\_\_\_

RRC or API #

C-133# NM

## STICKERS, CODES, NUMBERS, ETC.

AS A CONDITION TO SUNDANCE SERVICES, INC.'S ACCEPTANCE OF THE MATERIALS SHIPPED WITH THIS JOB TICKET, OPERATOR/SHIPPER REPRESENTS AND WARRANTS THAT THE WASTE MATERIAL SHIPPED HERewith IS MATERIAL EXEMPT FROM THE RESOURCE, CONSERVATION AND RECOVERY ACT OF 1976, AS AMENDED FROM TIME TO TIME, 40 U.S.C. § 6901, et seq., THE NM HEALTH AND SAF. CODE § 361.001 et seq., AND REGULATIONS RELATED THERETO, BY VIRTUE OF THE EXEMPTION AFFORDED DRILLING FLUIDS, PRODUCED WATERS, AND OTHER WASTE ASSOCIATED WITH THE EXPLORATION, DEVELOPMENT OR PRODUCTION OF CRUDE OIL OR NATURAL GAS OR GEOTHERMAL ENERGY.

ALSO AS A CONDITION TO SUNDANCE SERVICES, INC.'S ACCEPTANCE OF THE MATERIALS SHIPPED WITH THIS JOB TICKET, TRANSPORTER REPRESENTS AND WARRANTS THAT ONLY THE MATERIAL DELIVERED BY OPERATOR/SHIPPER TO TRANSPORTER IS NOW DELIVERED BY TRANSPORTER TO SUNDANCE SERVICES, INC.'S FACILITY FOR DISPOSAL.

**THIS WILL CERTIFY** that the above Transporter loaded the material represented by this Transporter Statement at the above described location, and that it was tendered by the above described shipper. This will certify that no additional materials were added to this load, and that the material was delivered without incident.

DRIVER:

(SIGNATURE)

FACILITY REPRESENTATIVE:

(SIGNATURE)

Esletania P.

White - Sundance

Canary - Sundance Acct #1

Pink - Transporter

Reorder from: Vertigo Creative Services LLC • www.VertigoCreative.com • Form#5BI-004c

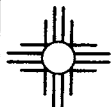
**SUNDANCE SERVICES WEST, INC.**

P.O. Box 1737 Eunice, New Mexico 88231  
Business: (575) 394-2511 • Disposal: (575) 390-7842

13949  
TICKET No. 702469

|   |                  |
|---|------------------|
| LEASE OPERATOR/SHIPPER/COMPANY: Morning Star    | DATE: 8-26-24    |
| LEASE NAME: V G W U Sat 2 B Hry                 | TIME: 5:00 AM PM |
| RIG NAME & NUMBER:                              | VEHICLE NO: 12   |
| TRANSPORTER COMPANY: Trinity                    | PHONE:           |
| GENERATOR COMPANY MAN'S NAME: Brandon Rodriguez | PHONE:           |

CHARGE TO: Morning Star

TYPE OF MATERIAL    ☐ Tank Bottoms    ☐ Drilling Fluids    ☐ Rinsate    ☐ BS&W Content:  
☐ Solids    ☒ Contaminated Soil    ☐ Jet Out    \_\_\_\_\_  
 Description: OD

VOLUME OF MATERIAL    ☐ BBLs. \_\_\_\_\_ :    ☒ YARD 12 :    ☐ \_\_\_\_\_

RRC or API #    C-133#

**STICKERS, CODES, NUMBERS, ETC.**

AS A CONDITION TO SUNDANCE SERVICES, INC.'S ACCEPTANCE OF THE MATERIALS SHIPPED WITH THIS JOB TICKET, OPERATOR/SHIPPER REPRESENTS AND WARRANTS THAT THE WASTE MATERIAL SHIPPED HEREWITH IS MATERIAL EXEMPT FROM THE RESOURCE, CONSERVATION AND RECOVERY ACT OF 1976, AS AMENDED FROM TIME TO TIME, 40 U.S.C. § 6901, et seq., THE NM HEALTH AND SAF. CODE § 361.001 et seq., AND REGULATIONS RELATED THERETO, BY VIRTUE OF THE EXEMPTION AFFORDED DRILLING FLUIDS, PROOUCED WATERS, AND OTHER WASTE ASSOCIATED WITH THE EXPLORATION, DEVELOPMENT OR PRODUCTION OF CRUDE OIL OR NATURAL GAS OR GEOTHERMAL ENERGY.

ALSO AS A CONDITION TO SUNDANCE SERVICES, INC.'S ACCEPTANCE OF THE MATERIALS SHIPPED WITH THIS JOB TICKET, TRANSPORTER REPRESENTS AND WARRANTS THAT ONLY THE MATERIAL DELIVERED BY OPERATOR/SHIPPER TO TRANSPORTER IS NOW DELIVERED BY TRANSPORTER TO SUNDANCE SERVICES, INC.'S FACILITY FOR DISPOSAL.

**THIS WILL CERTIFY** that the above Transporter loaded the material represented by this Transporter Statement at the above described location, and that it was tendered by the above described shipper. This will certify that no additional materials were added to this load, and that the material was delivered without incident.

DRIVER: \_\_\_\_\_

(SIGNATURE)

FACILITY REPRESENTATIVE: R Aguirre

(SIGNATURE)

White - Sundance

Canary - Sundance Acct #1

Pink - Transporter

Reorder from: Vertigo Creative Services LLC • www.VertigoCreative.com • Form#SDI-004c

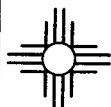
**SUNDANCE SERVICES WEST, INC.**

P.O. Box 1737 Eunice, New Mexico 88231  
Business: (575) 394-2511 • Disposal: (575) 390-7842

TICKET No. **13247**  
**702470**

|  |                           |
|--|---------------------------|
| LEASE OPERATOR/SHIPPER/COMPANY: <b>Morning Star</b>    | DATE: <b>8-26-24</b>      |
| LEASE NAME: <b>VGWU Sat 2 Bttry</b>                    | TIME: <b>5:04 AM (PM)</b> |
| RIG NAME & NUMBER:                                     | VEHICLE NO: <b>207</b>    |
| TRANSPORTER COMPANY: <b>Trinity</b>                    | PHONE:                    |
| GENERATOR COMPANY MAN'S NAME: <b>Brandon Rodriguez</b> | PHONE:                    |

CHARGE TO: **Morning Star**

TYPE OF MATERIAL [ ] Tank Bottoms [ ] Drilling Fluids [ ] Rinsate [ ] BS&W Content:  
[ ] Solids [X] Contaminated Soil [ ] Jet Out  
Description: **OD**

VOLUME OF MATERIAL [ ] BBLs. : [X] YARD **12** : [ ]

RRC or API # C-133# **N.M**

**STICKERS, CODES, NUMBERS, ETC.**

AS A CONDITION TO SUNDANCE SERVICES, INC.'S ACCEPTANCE OF THE MATERIALS SHIPPED WITH THIS JOB TICKET, OPERATOR/SHIPPER REPRESENTS AND WARRANTS THAT THE WASTE MATERIAL SHIPPED HEREWIT IS MATERIAL EXEMPT FROM THE RESOURCE, CONSERVATION AND RECDVERY ACT OF 1976, AS AMENDEO FROM TIME TO TIME, 40 U.S.C. § 6901, et seq., THE NM HEALTH AND SAF. CODE § 361.001 et seq., AND REGULATIONS RELATED THERETO, BY VIRTUE OF THE EXEMPTION AFFORDED DRILLING FLUIDS, PRODUCED WATERS, AND OTHER WASTE ASSOCIATED WITH THE EXPLORATION, DEVELOPMENT OR PRODUCTION OF CRUDE OIL OR NATURAL GAS OR GEOTHERMAL ENERGY.

ALSO AS A CONDITION TO SUNDANCE SERVICES, INC.'S ACCEPTANCE OF THE MATERIALS SHIPPED WITH THIS JOB TICKET. TRANSPORTER REPRESENTS AND WARRANTS THAT ONLY THE MATERIAL DELIVERED BY OPERATOR/SHIPPER TO TRANSPORTER IS NOW DELIVERED BY TRANSPORTER TO SUNDANCE SERVICES, INC.'S FACILITY FOR DISPOSAL.

**THIS WILL CERTIFY** that the above Transporter loaded the material represented by this Transporter Statement at the above described location, and that it was tendered by the above described shipper. This will certify that no additional materials were added to this load, and that the material was delivered without incident.

DRIVER: **Mary Galindo**  
(SIGNATURE)  
FACILITY REPRESENTATIVE: **R. Aguirre**  
(SIGNATURE)

White - Sundance

Canary - Sundance Acct #1

Pink - Transporter

Revised from: Vertigo Creative Services LLC • www.VertigoCreative.com • Form#SDI-004c



# SUNDANCE SERVICES WEST, INC.

P.O. Box 1737 Eunice, New Mexico 88231  
Business: (575) 394-2511 • Disposal: (575) 390-7842

TICKET No. 702493

13970

|   |                       |
|---|-----------------------|
| LEASE OPERATOR/SHIPPER/COMPANY: Morning Star    | DATE: 8/27/2024       |
| LEASE NAME: VGWU 2 Soil Battery                 | TIME: 8:26 AM/PM      |
| RIG NAME & NUMBER:                              | VEHICLE NO: 704       |
| TRANSPORTER COMPANY: Trinity                    | PHONE:                |
| GENERATOR COMPANY MAN'S NAME: Brandon Rodriguez | PHONE: (682) 346 5911 |

CHARGE TO: Morning Star

TYPE OF MATERIAL

|                                       |   |                                  |  |
|---------------------------------------|---|----------------------------------|--|
| <input type="checkbox"/> Tank Bottoms | <input type="checkbox"/> Drilling Fluids              | <input type="checkbox"/> Rinsate | <input type="checkbox"/> BS&W Content: |
| <input type="checkbox"/> Solids       | <input checked="" type="checkbox"/> Contaminated Soil | <input type="checkbox"/> Jet Out |  |

Description: OD

VOLUME OF MATERIAL

|                                      |   |                                |
|--------------------------------------|---|--------------------------------|
| <input type="checkbox"/> BBLs. _____ | <input checked="" type="checkbox"/> YARD 20 | <input type="checkbox"/> _____ |
|--------------------------------------|---|--------------------------------|

RRC or API #

C-133# NM

## STICKERS, CODES, NUMBERS, ETC.

AS A CONDITION TO SUNDANCE SERVICES, INC.'S ACCEPTANCE OF THE MATERIALS SHIPPED WITH THIS JOB TICKET, OPERATOR/SHIPPER REPRESENTS AND WARRANTS THAT THE WASTE MATERIAL SHIPPED HERewith IS MATERIAL EXEMPT FROM THE RESOURCE, CONSERVATION AND RECOVERY ACT OF 1976, AS AMENDED FROM TIME TO TIME, 40 U.S.C. § 6901, et seq., THE NM HEALTH AND SAF. CODE § 361.001 et seq., AND REGULATIONS RELATED THERETO, BY VIRTUE OF THE EXEMPTION AFFORDED DRILLING FLUIDS, PRODUCED WATERS, AND OTHER WASTE ASSOCIATED WITH THE EXPLORATION, DEVELOPMENT OR PRODUCTION OF CRUDE OIL OR NATURAL GAS OR GEOTHERMAL ENERGY.

ALSO AS A CONDITION TO SUNDANCE SERVICES, INC.'S ACCEPTANCE OF THE MATERIALS SHIPPED WITH THIS JOB TICKET, TRANSPORTER REPRESENTS AND WARRANTS THAT ONLY THE MATERIAL DELIVERED BY OPERATOR/SHIPPER TO TRANSPORTER IS NOW DELIVERED BY TRANSPORTER TO SUNDANCE SERVICES, INC.'S FACILITY FOR DISPOSAL.

**THIS WILL CERTIFY** that the above Transporter loaded the material represented by this Transporter Statement at the above described location, and that it was tendered by the above described shipper. This will certify that no additional materials were added to this load, and that the material was delivered without incident.

DRIVER: Hugo Rodriguez

(SIGNATURE)

FACILITY REPRESENTATIVE: Estelania P

(SIGNATURE)

White - Sundance

Canary - Sundance Acct #1

Pink - Transporter

Reorder from: Vertigo Creative Services LLC • www.VertigoCreative.com • Form#SDI-004c



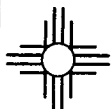

# SUNDANCE SERVICES WEST, INC.

P.O. Box 1737 Eunice, New Mexico 88231  
Business: (575) 394-2511 • Disposal: (575) 390-7842

TICKET No. 702494

13472

|   |                      |
|---|----------------------|
| LEASE OPERATOR/SHIPPER/COMPANY: Morning Star    | DATE: 8/27/2020      |
| LEASE NAME: V6wu Sect. 2 Part 1ery              | TIME: 9:00 AM/PM     |
| RIG NAME & NUMBER:                              | VEHICLE NO: 700      |
| TRANSPORTER COMPANY: Trinity                    | PHONE:               |
| GENERATOR COMPANY MAN'S NAME: Brandon Rodriguez | PHONE: (682) 3465911 |

CHARGE TO: Morning Star

TYPE OF MATERIAL ☐ Tank Bottoms ☐ Drilling Fluids ☐ Rinsate ☐ BS&W Content:  
☐ Solids ☒ Contaminated Soil ☐ Jet Out  
 Description: OD

VOLUME OF MATERIAL ☐ BBLS. : ☒ YARD 20 : ☐

RRC or API #

C-133# N171

## STICKERS, CODES, NUMBERS, ETC.

AS A CONDITION TO SUNDANCE SERVICES, INC.'S ACCEPTANCE OF THE MATERIALS SHIPPED WITH THIS JOB TICKET, OPERATOR/SHIPPER REPRESENTS AND WARRANTS THAT THE WASTE MATERIAL SHIPPED HERewith IS MATERIAL EXEMPT FROM THE RESOURCE, CONSERVATION AND RECOVERY ACT OF 1976, AS AMENDED FROM TIME TO TIME, 40 U.S.C. § 6901, et seq., THE NM HEALTH AND SAF. CODE § 361.001 et seq., AND REGULATIONS RELATED THERETO, BY VIRTUE OF THE EXEMPTION AFFORDED DRILLING FLUIDS, PRODUCED WATERS, AND OTHER WASTE ASSOCIATED WITH THE EXPLORATION, DEVELOPMENT OR PRODUCTION OF CRUDE OIL OR NATURAL GAS OR GEOTHERMAL ENERGY.

ALSO AS A CONDITION TO SUNDANCE SERVICES, INC.'S ACCEPTANCE OF THE MATERIALS SHIPPED WITH THIS JOB TICKET, TRANSPORTER REPRESENTS AND WARRANTS THAT ONLY THE MATERIAL DELIVERED BY OPERATOR/SHIPPER TO TRANSPORTER IS NOW DELIVERED BY TRANSPORTER TO SUNDANCE SERVICES, INC.'S FACILITY FOR DISPOSAL.

**THIS WILL CERTIFY** that the above Transporter loaded the material represented by this Transporter Statement at the above described location, and that it was tendered by the above described shipper. This will certify that no additional materials were added to this load, and that the material was delivered without incident.

DRIVER:

(SIGNATURE)

FACILITY REPRESENTATIVE:

(SIGNATURE)

White - Sundance

Canary - Sundance Acct #1

Pink - Transporter

Reorder from: Vertigo Creative Services LLC • www.VertigoCreative.com • Form#SDI-004c

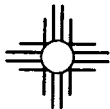
**SUNDANCE SERVICES WEST, INC.**

P.O. Box 1737 Eunice, New Mexico 88231  
Business: (575) 394-2511 • Disposal: (575) 390-7842

**TICKET No. 702495**

13967

|   |                     |
|---|---------------------|
| LEASE OPERATOR/SHIPPER/COMPANY: Morning Star    | DATE: 8/27/2024     |
| LEASE NAME: Vgw Sat 2 Battery                   | TIME: 9:02 (AM/PM)  |
| RIG NAME & NUMBER:                              | VEHICLE NO: 697     |
| TRANSPORTER COMPANY: Trinity                    | PHONE:              |
| GENERATOR COMPANY MAN'S NAME: Brandon Rodriguez | PHONE: (682)3465911 |

**CHARGE TO:** Morning Star

**TYPE OF MATERIAL**

|                                       |   |                                  |  |
|---------------------------------------|---|----------------------------------|--|
| <input type="checkbox"/> Tank Bottoms | <input type="checkbox"/> Drilling Fluids              | <input type="checkbox"/> Rinsate | <input type="checkbox"/> BS&W Content: |
| <input type="checkbox"/> Solids       | <input checked="" type="checkbox"/> Contaminated Soil | <input type="checkbox"/> Jet Out |  |

Description: OD

**VOLUME OF MATERIAL**

|                                       |  |                                 |
|---------------------------------------|--|---------------------------------|
| <input type="checkbox"/> BBLs. _____: | <input checked="" type="checkbox"/> YARD 20 _____: | <input type="checkbox"/> _____: |
|---------------------------------------|--|---------------------------------|

RRC or API #

C-133# NM

**STICKERS, CODES, NUMBERS, ETC.**

AS A CONDITION TO SUNDANCE SERVICES, INC.'S ACCEPTANCE OF THE MATERIALS SHIPPED WITH THIS JOB TICKET, OPERATOR/SHIPPER REPRESENTS AND WARRANTS THAT THE WASTE MATERIAL SHIPPED HERewith IS MATERIAL EXEMPT FROM THE RESOURCE, CONSERVATION AND RECOVERY ACT OF 1976, AS AMENDED FROM TIME TO TIME, 40 U.S.C. § 6901, et seq., THE NM HEALTH AND SAF. CODE § 361.001 et seq., AND REGULATIONS RELATED THERETO, BY VIRTUE OF THE EXEMPTION AFFORDED DRILLING FLUIDS, PRODUCED WATERS, AND OTHER WASTE ASSOCIATED WITH THE EXPLORATION, DEVELOPMENT OR PRODUCTION OF CRUDE OIL OR NATURAL GAS OR GEOTHERMAL ENERGY.

ALSO AS A CONDITION TO SUNDANCE SERVICES, INC.'S ACCEPTANCE OF THE MATERIALS SHIPPED WITH THIS JOB TICKET, TRANSPORTER REPRESENTS AND WARRANTS THAT ONLY THE MATERIAL DELIVERED BY OPERATOR/SHIPPER TO TRANSPORTER IS NOW DELIVERED BY TRANSPORTER TO SUNDANCE SERVICES, INC.'S FACILITY FOR DISPOSAL.

**THIS WILL CERTIFY** that the above Transporter loaded the material represented by this Transporter Statement at the above described location, and that it was tendered by the above described shipper. This will certify that no additional materials were added to this load, and that the material was delivered without incident.

**DRIVER:**

(SIGNATURE)

SEBASTIAN ESTRADA

**FACILITY REPRESENTATIVE:**

(SIGNATURE)

Estefania P.

White - Sundance

Canary - Sundance Acct #1

Pink - Transporter

Reorder from: Vertigo Creative Services LLC • www.VertigoCreative.com • Form#SDI-004c



# SUNDANCE SERVICES WEST, INC.

P.O. Box 1737 Eunice, New Mexico 88231  
Business: (575) 394-2511 • Disposal: (575) 390-7842

TICKET No. 702497

13972

|  |                             |
|--|-----------------------------|
| LEASE OPERATOR/SHIPPER/COMPANY: <u>Manning Star</u>    | DATE: <u>8/27/2024</u>      |
| LEASE NAME: <u>VGWU 2nd 2 Battery</u>                  | TIME: <u>9-05</u> (AM/PM)   |
| RIG NAME & NUMBER:                                     | VEHICLE NO: <u>702</u>      |
| TRANSPORTER COMPANY: <u>Trinity</u>                    | PHONE:                      |
| GENERATOR COMPANY MAN'S NAME: <u>Brandon Poolinger</u> | PHONE: <u>(682) 3465911</u> |

CHARGE TO: Manning Star

TYPE OF MATERIAL ☐ Tank Bottoms ☐ Drilling Fluids ☐ Rinsate ☐ BS&W Content:  
☐ Solids ☒ Contaminated Soil ☐ Jet Out  
 Description: OD

VOLUME OF MATERIAL ☐ BBLs. 20 ☒ YARD 20 ☐

RRC or API #

C-133# NM

## STICKERS, CODES, NUMBERS, ETC.

AS A CONDITION TO SUNDANCE SERVICES, INC.'S ACCEPTANCE OF THE MATERIALS SHIPPED WITH THIS JOB TICKET, OPERATOR/SHIPPER REPRESENTS AND WARRANTS THAT THE WASTE MATERIAL SHIPPED HERewith IS MATERIAL EXEMPT FROM THE RESOURCE, CONSERVATION AND RECOVERY ACT OF 1976, AS AMENDED FROM TIME TO TIME, 40 U.S.C. § 6901, et seq., THE NM HEALTH AND SAF. CODE § 361.001 et seq., AND REGULATIONS RELATED THERETO, BY VIRTUE OF THE EXEMPTION AFFORDED DRILLING FLUIDS, PRODUCED WATERS, AND OTHER WASTE ASSOCIATED WITH THE EXPLORATION, DEVELOPMENT OR PRODUCTION OF CRUDE OIL OR NATURAL GAS OR GEOTHERMAL ENERGY.

ALSO AS A CONDITION TO SUNDANCE SERVICES, INC.'S ACCEPTANCE OF THE MATERIALS SHIPPED WITH THIS JOB TICKET, TRANSPORTER REPRESENTS AND WARRANTS THAT ONLY THE MATERIAL DELIVERED BY OPERATOR/SHIPPER TO TRANSPORTER IS NOW DELIVERED BY TRANSPORTER TO SUNDANCE SERVICES, INC.'S FACILITY FOR DISPOSAL.

**THIS WILL CERTIFY** that the above Transporter loaded the material represented by this Transporter Statement at the above described location, and that it was tendered by the above described shipper. This will certify that no additional materials were added to this load, and that the material was delivered without incident.

DRIVER: Garcidagay Yanez

(SIGNATURE)

FACILITY REPRESENTATIVE: Esterania P.

(SIGNATURE)

White - Sundance

Canary - Sundance Acct #1

Pink - Transporter

Reorder from: Vertigo Creative Services LLE • www.VertigoCreative.com • Form#SDI-004c



# SUNDANCE SERVICES WEST, INC.

P.O. Box 1737 Eunice, New Mexico 88231  
Business: (575) 394-2511 • Disposal: (575) 390-7842

TICKET No. 702499

13920

|  |                             |
|--|-----------------------------|
| LEASE OPERATOR/SHIPPER/COMPANY: <u>Planning Star</u>   | DATE: <u>8/27/2024</u>      |
| LEASE NAME: <u>VGWU Sat 2 Battery</u>                  | TIME: <u>9:12</u> (AM/PM)   |
| RIG NAME & NUMBER:                                     | VEHICLE NO: <u>706</u>      |
| TRANSPORTER COMPANY: <u>Trinity</u>                    | PHONE:                      |
| GENERATOR COMPANY MAN'S NAME: <u>Brandon Rodriguez</u> | PHONE: <u>(602) 3463911</u> |

CHARGE TO: Planning Star

## TYPE OF MATERIAL

☐ Tank Bottoms    ☐ Drilling Fluids    ☐ Rinsate    ☐ BS&W Content:  
☐ Solids    ☒ Contaminated Soil    ☐ Jet Out

Description: ON

## VOLUME OF MATERIAL

☐ BBLs. \_\_\_\_\_ : ☒ YARD 20 : ☐ \_\_\_\_\_

RRC or API #

C-133# NM1

## STICKERS, CODES, NUMBERS, ETC.

AS A CONDITION TO SUNDANCE SERVICES, INC.'S ACCEPTANCE OF THE MATERIALS SHIPPED WITH THIS JOB TICKET, OPERATOR/SHIPPER REPRESENTS AND WARRANTS THAT THE WASTE MATERIAL SHIPPED HEREWITH IS MATERIAL EXEMPT FROM THE RESOURCE, CONSERVATION AND RECOVERY ACT OF 1976, AS AMENDED FROM TIME TO TIME, 40 U.S.C. § 6901, et seq., THE NM HEALTH AND SAF. CODE § 361.001 et seq., AND REGULATIONS RELATED THERETO, BY VIRTUE OF THE EXEMPTION AFFORDED DRILLING FLUIDS, PRODUCED WATERS, AND OTHER WASTE ASSOCIATED WITH THE EXPLORATION, DEVELOPMENT OR PRODUCTION OF CRUDE OIL OR NATURAL GAS OR GEOTHERMAL ENERGY.

ALSO AS A CONDITION TO SUNDANCE SERVICES, INC.'S ACCEPTANCE OF THE MATERIALS SHIPPED WITH THIS JOB TICKET, TRANSPORTER REPRESENTS AND WARRANTS THAT ONLY THE MATERIAL DELIVERED BY OPERATOR/SHIPPER TO TRANSPORTER IS NOW DELIVERED BY TRANSPORTER TO SUNDANCE SERVICES, INC.'S FACILITY FOR DISPOSAL.

**THIS WILL CERTIFY** that the above Transporter loaded the material represented by this Transporter Statement at the above described location, and that it was tendered by the above described shipper. This will certify that no additional materials were added to this load, and that the material was delivered without incident.

DRIVER: Demetri D.

(SIGNATURE)

FACILITY REPRESENTATIVE: Estefania P.

(SIGNATURE)

White - Sundance

Canary - Sundance Acct #1

Pink - Transporter

Reorder from: Vertigo Creative Services LLE • www.VertigoCreative.com • Form#SDI-004c



# SUNDANCE SERVICES WEST, INC.

P.O. Box 1737 Eunice, New Mexico 88231  
Business: (575) 394-2511 • Disposal: (575) 390-7842

TICKET No. 702500

13955

|   |                      |
|---|----------------------|
| LEASE OPERATOR/SHIPPER/COMPANY: Morning Star    | DATE: 8/27/2024      |
| LEASE NAME: VGWU Sat 2 Battery                  | TIME: 9:15 AM/PM     |
| RIG NAME & NUMBER:                              | VEHICLE NO: 707      |
| TRANSPORTER COMPANY: Trinity                    | PHONE:               |
| GENERATOR COMPANY MAN'S NAME: Brenden Reelinger | PHONE: (682) 3465911 |

CHARGE TO: Morning Star

TYPE OF MATERIAL [ ] Tank Bottoms [ ] Drilling Fluids [ ] Rinsate [ ] BS&W Content:  
[ ] Solids [X] Contaminated Soil [ ] Jet Out  
Description: OD

VOLUME OF MATERIAL [ ] BBLS. : [X] YARD 20 : [ ]

RRC or API #

C-133#11177

## STICKERS, CODES, NUMBERS, ETC.

AS A CONDITION TO SUNDANCE SERVICES, INC.'S ACCEPTANCE OF THE MATERIALS SHIPPED WITH THIS JOB TICKET, OPERATOR/SHIPPER REPRESENTS AND WARRANTS THAT THE WASTE MATERIAL SHIPPED HERewith IS MATERIAL EXEMPT FROM THE RESOURCE, CONSERVATION AND RECOVERY ACT OF 1976, AS AMENDED FROM TIME TO TIME, 40 U.S.C. § 6901, et seq., THE NM HEALTH AND SAF. CODE § 361.001 et seq., AND REGULATIONS RELATED THERETO, BY VIRTUE OF THE EXEMPTION AFFORDED DRILLING FLUIDS, PRODUCED WATERS, AND OTHER WASTE ASSOCIATED WITH THE EXPLORATION, DEVELOPMENT OR PRODUCTION OF CRUDE OIL OR NATURAL GAS OR GEOTHERMAL ENERGY.

ALSO AS A CONDITION TO SUNDANCE SERVICES, INC.'S ACCEPTANCE OF THE MATERIALS SHIPPED WITH THIS JOB TICKET, TRANSPORTER REPRESENTS AND WARRANTS THAT ONLY THE MATERIAL DELIVERED BY OPERATOR/SHIPPER TO TRANSPORTER IS NOW DELIVERED BY TRANSPORTER TO SUNDANCE SERVICES, INC.'S FACILITY FOR DISPOSAL.

**THIS WILL CERTIFY** that the above Transporter loaded the material represented by this Transporter Statement at the above described location, and that it was tendered by the above described shipper. This will certify that no additional materials were added to this load, and that the material was delivered without incident.

DRIVER:

(SIGNATURE)

FACILITY REPRESENTATIVE:

(SIGNATURE)

White - Sundance

Canary - Sundance Acct #1

Pink - Transporter

Reorder from: Vertigo Creative Services LLC • www.VertigoCreative.com • Form#SDI-004c



**SUNDANCE SERVICES WEST, INC.**

P.O. Box 1737 Eunice, New Mexico 88231  
Business: (575) 394-2511 • Disposal: (575) 390-7842

**TICKET No. 702509**

13970

|   |                       |
|---|-----------------------|
| LEASE OPERATOR/SHIPPER/COMPANY: Morning Star    | DATE: 8/27/2024       |
| LEASE NAME: VGWU 2 2nd Battery                  | TIME: 11:10 AM/PM     |
| RIG NAME & NUMBER:                              | VEHICLE NO: 704       |
| TRANSPORTER COMPANY: Timothy                    | PHONE:                |
| GENERATOR COMPANY MAN'S NAME: Brandon Rodriguez | PHONE: (682) 346 5911 |

**CHARGE TO:** Morning Star

**TYPE OF MATERIAL**

|                                       |   |                                  |  |
|---------------------------------------|---|----------------------------------|--|
| <input type="checkbox"/> Tank Bottoms | <input type="checkbox"/> Drilling Fluids              | <input type="checkbox"/> Rinsate | <input type="checkbox"/> BS&W Content: |
| <input type="checkbox"/> Solids       | <input checked="" type="checkbox"/> Contaminated Soil | <input type="checkbox"/> Jet Out |  |

Description:

OD

**VOLUME OF MATERIAL**
☐ BBLS. : ☒ YARD 20 : ☐ :

RRC or API #

C-133# NM

**STICKERS, CODES, NUMBERS, ETC.**

AS A CONDITION TO SUNDANCE SERVICES, INC.'S ACCEPTANCE OF THE MATERIALS SHIPPED WITH THIS JOB TICKET, OPERATOR/SHIPPER REPRESENTS AND WARRANTS THAT THE WASTE MATERIAL SHIPPED HERewith IS MATERIAL EXEMPT FROM THE RESOURCE, CONSERVATION AND RECOVERY ACT OF 1976, AS AMENDED FROM TIME TO TIME, 40 U.S.C. § 6901, et seq., THE NM HEALTH AND SAF. CODE § 361.001 et seq., AND REGULATIONS RELATED THERETO, BY VIRTUE OF THE EXEMPTION AFFORDED DRILLING FLUIDS, PRODUCED WATERS, AND OTHER WASTE ASSOCIATED WITH THE EXPLORATION, DEVELOPMENT OR PRODUCTION OF CRUDE OIL OR NATURAL GAS OR GEOTHERMAL ENERGY.

ALSO AS A CONDITION TO SUNDANCE SERVICES, INC.'S ACCEPTANCE OF THE MATERIALS SHIPPED WITH THIS JOB TICKET. TRANSPORTER REPRESENTS AND WARRANTS THAT ONLY THE MATERIAL DELIVERED BY OPERATOR/SHIPPER TO TRANSPORTER IS NOW DELIVERED BY TRANSPORTER TO SUNDANCE SERVICES, INC.'S FACILITY FOR DISPOSAL.

**THIS WILL CERTIFY** that the above Transporter loaded the material represented by this Transporter Statement at the above described location, and that it was tendered by the above described shipper. This will certify that no additional materials were added to this load, and that the material was delivered without incident.

DRIVER:

(SIGNATURE)

Hugo Olivarez

FACILITY REPRESENTATIVE:

(SIGNATURE)

Esterania P.

White - Sundance

Canary - Sundance Acct #1

Pink - Transporter

Reorder from: Vertigo Creative Services LLC • www.VertigoCreative.com • Form#SDI-004c

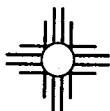

# SUNDANCE SERVICES WEST, INC.

P.O. Box 1737 Eunice, New Mexico 88231  
Business: (575) 394-2511 • Disposal: (575) 390-7842

TICKET No. 702510

13967

|   |                   |
|---|-------------------|
| LEASE OPERATOR/SHIPPER/COMPANY: Morning Star    | DATE: 8/27/2024   |
| LEASE NAME: V6WU Sat 2 Battery                  | TIME: 11:12 AM/PM |
| RIG NAME & NUMBER:                              | VEHICLE NO: 697   |
| TRANSPORTER COMPANY: Trinity                    | PHONE:            |
| GENERATOR COMPANY MAN'S NAME: Brandon Rodriguez | PHONE:            |

CHARGE TO: Morning Star

TYPE OF MATERIAL [ ] Tank Bottoms [ ] Drilling Fluids [ ] Rinsate [ ] BS&W Content:  
[ ] Solids [X] Contaminated Soil [ ] Jet Out  
Description: ON

VOLUME OF MATERIAL [ ] BBLs. : YARD 20 : [ ]

RRC or API #

C-133# NM

## STICKERS, CODES, NUMBERS, ETC.

AS A CONDITION TO SUNDANCE SERVICES, INC.'S ACCEPTANCE OF THE MATERIALS SHIPPED WITH THIS JOB TICKET, OPERATOR/SHIPPER REPRESENTS AND WARRANTS THAT THE WASTE MATERIAL SHIPPED HERewith IS MATERIAL EXEMPT FROM THE RESOURCE, CONSERVATION AND RECOVERY ACT OF 1976, AS AMENDED FROM TIME TO TIME, 40 U.S.C. § 6901, et seq., THE NM HEALTH AND SAF. CODE § 361.001 et seq., AND REGULATIONS RELATED THERETO, BY VIRTUE OF THE EXEMPTION AFFORDED DRILLING FLUIDS, PRODUCE WATERS, AND OTHER WASTE ASSOCIATED WITH THE EXPLORATION, DEVELOPMENT OR PRODUCTION OF CRUDE OIL OR NATURAL GAS OR GEOTHERMAL ENERGY.

ALSO AS A CONDITION TO SUNDANCE SERVICES, INC.'S ACCEPTANCE OF THE MATERIALS SHIPPED WITH THIS JOB TICKET, TRANSPORTER REPRESENTS AND WARRANTS THAT ONLY THE MATERIAL DELIVERED BY OPERATOR/SHIPPER TO TRANSPORTER IS NOW DELIVERED BY TRANSPORTER TO SUNDANCE SERVICES, INC.'S FACILITY FOR DISPOSAL.

**THIS WILL CERTIFY** that the above Transporter loaded the material represented by this Transporter Statement at the above described location, and that it was tendered by the above described shipper. This will certify that no additional materials were added to this load, and that the material was delivered without incident.

DRIVER: ESTERAN CSTRANA  
(SIGNATURE)  
FACILITY REPRESENTATIVE: Esterania P.  
(SIGNATURE)

White - Sundance

Canary - Sundance Acct #1

Pink - Transporter

Reorder from: Vertigo Creative Services LLC • www.VertigoCreative.com • Form#SBI-004c



# SUNDANCE SERVICES WEST, INC.

P.O. Box 1737 Eunice, New Mexico 88231  
Business: (575) 394-2511 • Disposal: (575) 390-7842

TICKET No. 702511

13972

|   |                       |
|---|-----------------------|
| LEASE OPERATOR/SHIPPER/COMPANY: Morning Star    | DATE: 8/27/2024       |
| LEASE NAME: VGW Sat 2 Battery                   | TIME: 11:14 AM/PM     |
| RIG NAME & NUMBER:                              | VEHICLE NO: 700       |
| TRANSPORTER COMPANY: Trinity                    | PHONE:                |
| GENERATOR COMPANY MAN'S NAME: Brenden Rodriguez | PHONE: (682) 346 5911 |

CHARGE TO: Morning Star

TYPE OF MATERIAL ☐ Tank Bottoms ☐ Drilling Fluids ☐ Rinsate ☐ BS&W Content:  
☐ Solids ☒ Contaminated Soil ☐ Jet Out  
 Description: OD

VOLUME OF MATERIAL ☐ BBLs. ☒ YARD 20 ☐

RRC or API #

C-133# NM

## STICKERS, CODES, NUMBERS, ETC.

AS A CONDITION TO SUNDANCE SERVICES, INC.'S ACCEPTANCE OF THE MATERIALS SHIPPED WITH THIS JOB TICKET, OPERATOR/SHIPPER REPRESENTS AND WARRANTS THAT THE WASTE MATERIAL SHIPPED HERewith IS MATERIAL EXEMPT FROM THE RESOURCE, CONSERVATION AND RECOVERY ACT OF 1976, AS AMENDED FROM TIME TO TIME, 40 U.S.C. § 6901, et seq., THE NM HEALTH AND SAF. CODE § 361.001 et seq., AND REGULATIONS RELATED THERETO, BY VIRTUE OF THE EXEMPTION AFFORDED DRILLING FLUIDS, PRODUCED WATERS, AND OTHER WASTE ASSOCIATED WITH THE EXPLORATION, DEVELOPMENT OR PRODUCTION OF CRUDE OIL OR NATURAL GAS OR GEOTHERMAL ENERGY.

ALSO AS A CONDITION TO SUNDANCE SERVICES, INC.'S ACCEPTANCE OF THE MATERIALS SHIPPED WITH THIS JOB TICKET, TRANSPORTER REPRESENTS AND WARRANTS THAT ONLY THE MATERIAL DELIVERED BY OPERATOR/SHIPPER TO TRANSPORTER IS NOW DELIVERED BY TRANSPORTER TO SUNDANCE SERVICES, INC.'S FACILITY FOR DISPOSAL.

**THIS WILL CERTIFY** that the above Transporter loaded the material represented by this Transporter Statement at the above described location, and that it was tendered by the above described shipper. This will certify that no additional materials were added to this load, and that the material was delivered without incident.

DRIVER:

(SIGNATURE)

FACILITY REPRESENTATIVE:

(SIGNATURE)

White - Sundance

Canary - Sundance Acct #1

Pink - Transporter

Reorder from: Vertigo Creative Services LLC • www.VertigoCreative.com • Form#SDI-004c

**SUNDANCE SERVICES WEST, INC.**

P.O. Box 1737 Eunice, New Mexico 88231  
 Business: (575) 394-2511 • Disposal: (575) 390-7842

**TICKET No. 702512**

1397

|  |  |                            |
|--|--|----------------------------|
| LEASE OPERATOR/SHIPPER/COMPANY: <u>Manning Star</u>    |  | DATE: <u>8/27/2024</u>     |
| LEASE NAME: <u>VGW Sat 2. Bartley</u>                  |  | TIME: <u>11:17</u> (AM/PM) |
| RIG NAME & NUMBER:                                     |  | VEHICLE NO: <u>702</u>     |
| TRANSPORTER COMPANY: <u>Trinity</u>                    |  | PHONE:                     |
| GENERATOR COMPANY MAN'S NAME: <u>Brendan Rodriguez</u> |  | PHONE: <u>(682)3465911</u> |

**CHARGE TO:** Manning Star**TYPE OF MATERIAL**☐ Tank Bottoms☐ Drilling Fluids☐ Rinsate☐ BS&W Content:☐ Solids☒ Contaminated Soil☐ Jet OutDescription: 00**VOLUME OF MATERIAL**☐ BBLs. \_\_\_\_\_:YARD 20:☐ \_\_\_\_\_

RRC or API #

C-133# NM**STICKERS, CODES, NUMBERS, ETC.**

AS A CONDITION TO SUNDANCE SERVICES, INC.'S ACCEPTANCE OF THE MATERIALS SHIPPED WITH THIS JOB TICKET, OPERATOR/SHIPPER REPRESENTS AND WARRANTS THAT THE WASTE MATERIAL SHIPPED HERewith IS MATERIAL EXEMPT FROM THE RESOURCE, CONSERVATION AND RECOVERY ACT OF 1976, AS AMENDED FROM TIME TO TIME, 40 U.S.C. § 6901, et seq., THE NM HEALTH AND SAF. CODE § 361.001 et seq., AND REGULATIONS RELATED THERETO, BY VIRTUE OF THE EXEMPTION AFFORDED DRILLING FLUIDS, PRODUCED WATERS, AND OTHER WASTE ASSOCIATED WITH THE EXPLORATION, DEVELOPMENT OR PRODUCTION OF CRUDE OIL OR NATURAL GAS OR GEOTHERMAL ENERGY.

ALSO AS A CONDITION TO SUNDANCE SERVICES, INC.'S ACCEPTANCE OF THE MATERIALS SHIPPED WITH THIS JOB TICKET, TRANSPORTER REPRESENTS AND WARRANTS THAT ONLY THE MATERIAL DELIVERED BY OPERATOR/SHIPPER TO TRANSPORTER IS NOW DELIVERED BY TRANSPORTER TO SUNDANCE SERVICES, INC.'S FACILITY FOR DISPOSAL.

**THIS WILL CERTIFY** that the above Transporter loaded the material represented by this Transporter Statement at the above described location, and that it was tendered by the above described shipper. This will certify that no additional materials were added to this load, and that the material was delivered without incident.

DRIVER:

(SIGNATURE)

Guadalupe Yanez

FACILITY REPRESENTATIVE:

(SIGNATURE)

Eslefanía P.

White - Sundance

Canary - Sundance Acct #1

Pink - Transporter

Reorder from: Vertigo Creative Services LLC • www.VertigoCreative.com • Form#SDI-004c



# SUNDANCE SERVICES WEST, INC.

P.O. Box 1737 Eunice, New Mexico 88231

Business: (575) 394-2511 • Disposal: (575) 390-7842

TICKET No. 702516

13920

LEASE OPERATOR/SHIPPER/COMPANY: Manning Star

DATE: 8/27/2024

LEASE NAME: V6WU Sat 2 Battery

TIME: 11:38 (AM/PM)

RIG NAME &amp; NUMBER:

VEHICLE NO: 206

TRANSPORTER COMPANY: Trinity

PHONE:

GENERATOR COMPANY MAN'S NAME:

Branden Rodriguez

PHONE: (682) 3463911

CHARGE TO: Manning Star

## TYPE OF MATERIAL

☐ Tank Bottoms☐ Drilling Fluids☐ Rinsate☐ BS&W Content:☐ Solids☒ Contaminated Soil☐ Jet Out

Description:

OD

## VOLUME OF MATERIAL

☐ BBLs. \_\_\_\_\_☒ YARD 20☐ \_\_\_\_\_

RRC or API #

C-133# NT)

## STICKERS, CODES, NUMBERS, ETC.

AS A CONDITION TO SUNDANCE SERVICES, INC.'S ACCEPTANCE OF THE MATERIALS SHIPPED WITH THIS JOB TICKET, OPERATOR/SHIPPER REPRESENTS AND WARRANTS THAT THE WASTE MATERIAL SHIPPED HERewith IS MATERIAL EXEMPT FROM THE RESOURCE, CONSERVATION AND RECOVERY ACT OF 1976, AS AMENDED FROM TIME TO TIME, 40 U.S.C. § 6901, et seq., THE NM HEALTH AND SAF. CODE § 361.001 et seq., AND REGULATIONS RELATED THERETO, BY VIRTUE OF THE EXEMPTION AFFORDED DRILLING FLUIDS, PRODUCED WATERS, AND OTHER WASTE ASSOCIATED WITH THE EXPLORATION, DEVELOPMENT OR PRODUCTION OF CRUDE OIL OR NATURAL GAS OR GEOTHERMAL ENERGY.

ALSO AS A CONDITION TO SUNDANCE SERVICES, INC.'S ACCEPTANCE OF THE MATERIALS SHIPPED WITH THIS JOB TICKET, TRANSPORTER REPRESENTS AND WARRANTS THAT ONLY THE MATERIAL DELIVERED BY OPERATOR/SHIPPER TO TRANSPORTER IS NOW DELIVERED BY TRANSPORTER TO SUNDANCE SERVICES, INC.'S FACILITY FOR DISPOSAL.

**THIS WILL CERTIFY** that the above Transporter loaded the material represented by this Transporter Statement at the above described location, and that it was tendered by the above described shipper. This will certify that no additional materials were added to this load, and that the material was delivered without incident.

DRIVER: Jema D.

(SIGNATURE)

FACILITY REPRESENTATIVE: Estefania P.

(SIGNATURE)

White - Sundance

Canary - Sundance Acct #1

Pink - Transporter

Reorder from: Vertigo Creative Services LLC • www.VertigoCreative.com • Form#SDI-004c





# SUNDANCE SERVICES WEST, INC.

P.O. Box 1737 Eunice, New Mexico 88231  
Business: (575) 394-2511 • Disposal: (575) 390-7842

TICKET No. 702517  
13955

|   |                      |
|---|----------------------|
| LEASE OPERATOR/SHIPPER/COMPANY: Morning Star    | DATE: 8/27/2024      |
| LEASE NAME: VGWU Sch 2 Battery                  | TIME: 11:42 AM/PM    |
| RIG NAME & NUMBER:                              | VEHICLE NO: 707      |
| TRANSPORTER COMPANY: Trinity                    | PHONE:               |
| GENERATOR COMPANY MAN'S NAME: Brandon Rodriguez | PHONE: (682) 3465911 |

CHARGE TO: Morning Star

TYPE OF MATERIAL [ ] Tank Bottoms [ ] Drilling Fluids [ ] Rinsate [ ] BS&W Content:  
[ ] Solids [X] Contaminated Soil [ ] Jet Out  
Description: OD

VOLUME OF MATERIAL [ ] BBLs. [X] YARD 20 [ ]

RRC or API # C-133# N11

## STICKERS, CODES, NUMBERS, ETC.

AS A CONDITION TO SUNDANCE SERVICES, INC.'S ACCEPTANCE OF THE MATERIALS SHIPPED WITH THIS JOB TICKET, OPERATOR/SHIPPER REPRESENTS AND WARRANTS THAT THE WASTE MATERIAL SHIPPED HEREWITH IS MATERIAL EXEMPT FROM THE RESOURCE, CONSERVATION AND RECOVERY ACT OF 1976, AS AMENDED FROM TIME TO TIME, 40 U.S.C. § 6901, et seq., THE NM HEALTH AND SAF. CODE § 361.001 et seq., AND REGULATIONS RELATED THERETO, BY VIRTUE OF THE EXEMPTION AFFORDED DRILLING FLUIDS, PRODUCED WATERS, AND OTHER WASTE ASSOCIATED WITH THE EXPLORATION, DEVELOPMENT OR PRODUCTION OF CRUDE OIL OR NATURAL GAS OR GEOTHERMAL ENERGY.

ALSO AS A CONDITION TO SUNDANCE SERVICES, INC.'S ACCEPTANCE OF THE MATERIALS SHIPPED WITH THIS JOB TICKET, TRANSPORTER REPRESENTS AND WARRANTS THAT ONLY THE MATERIAL DELIVERED BY OPERATOR/SHIPPER TO TRANSPORTER IS NOW DELIVERED BY TRANSPORTER TO SUNDANCE SERVICES, INC.'S FACILITY FOR DISPOSAL.

**THIS WILL CERTIFY** that the above Transporter loaded the material represented by this Transporter Statement at the above described location, and that it was tendered by the above described shipper. This will certify that no additional materials were added to this load, and that the material was delivered without incident.

DRIVER: Mary Galindo

(SIGNATURE)

FACILITY REPRESENTATIVE: Estefania P.

(SIGNATURE)

White - Sundance

Canary - Sundance Acct #1

Pink - Transporter

Reorder from: Vertigo Creative Services LLC • www.VertigoCreative.com • Form#5BI-004c

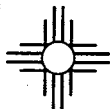
**SUNDANCE SERVICES WEST, INC.**

P.O. Box 1737 Eunice, New Mexico 88231

Business: (575) 394-2511 • Disposal: (575) 390-7842

TICKET No. 702539  
1397

|   |                      |
|---|----------------------|
| LEASE OPERATOR/SHIPPER/COMPANY: Morning Star    | DATE: 8/27/2024      |
| LEASE NAME: VGWU Sat 2 Battery                  | TIME: 2:46 AM/PM     |
| RIG NAME & NUMBER:                              | VEHICLE NO: 702      |
| TRANSPORTER COMPANY: Trinity                    | PHONE:               |
| GENERATOR COMPANY MAN'S NAME: Brandon Rodriguez | PHONE: (682) 3465911 |

CHARGE TO: Morning Star

TYPE OF MATERIAL

☐ Tank Bottoms    ☐ Drilling Fluids    ☐ Rinsate    ☐ BS&W Content:  
☐ Solids    ☒ Contaminated Soil    ☐ Jet Out

Description: OD

VOLUME OF MATERIAL

☐ BBLs. \_\_\_\_\_ : ☒ YARD 20 : ☐ \_\_\_\_\_

RRC or API #

C-133# NM

**STICKERS, CODES, NUMBERS, ETC.**

AS A CONDITION TO SUNDANCE SERVICES, INC.'S ACCEPTANCE OF THE MATERIALS SHIPPED WITH THIS JOB TICKET, OPERATOR/SHIPPER REPRESENTS AND WARRANTS THAT THE WASTE MATERIAL SHIPPED HERewith IS MATERIAL EXEMPT FROM THE RESOURCE, CONSERVATION AND RECOVERY ACT OF 1976, AS AMENDED FROM TIME TO TIME, 40 U.S.C. § 6901, et seq., THE NM HEALTH AND SAF. CODE § 361.001 et seq., AND REGULATIONS RELATED THERETO, BY VIRTUE OF THE EXEMPTION AFFORDED DRILLING FLUIDS, PRODUCED WATERS, AND OTHER WASTE ASSOCIATED WITH THE EXPLORATION, DEVELOPMENT OR PRODUCTION OF CRUDE OIL OR NATURAL GAS OR GEOTHERMAL ENERGY.

ALSO AS A CONDITION TO SUNDANCE SERVICES, INC.'S ACCEPTANCE OF THE MATERIALS SHIPPED WITH THIS JOB TICKET, TRANSPORTER REPRESENTS AND WARRANTS THAT ONLY THE MATERIAL DELIVERED BY OPERATOR/SHIPPER TO TRANSPORTER IS NOW DELIVERED BY TRANSPORTER TO SUNDANCE SERVICES, INC.'S FACILITY FOR DISPOSAL.

**THIS WILL CERTIFY** that the above Transporter loaded the material represented by this Transporter Statement at the above described location, and that it was tendered by the above described shipper. This will certify that no additional materials were added to this load, and that the material was delivered without incident.

DRIVER:

(SIGNATURE)

FACILITY REPRESENTATIVE:

(SIGNATURE)

White - Sundance

Canary - Sundance Acct #1

Pink - Transporter

Reorder from: Vertigo Creative Services LLC • www.VertigoCreative.com • Form#SDI-004c



# SUNDANCE SERVICES WEST, INC.

P.O. Box 1737 Eunice, New Mexico 88231  
Business: (575) 394-2511 • Disposal: (575) 390-7842

TICKET No. 702540

|  |                             |
|--|-----------------------------|
| LEASE OPERATOR/SHIPPER/COMPANY: <u>Manning Star</u>    | DATE: <u>8/27/2020</u>      |
| LEASE NAME: <u>V6WU sat. 2 Battery</u>                 | TIME: <u>2:47 AM (PM)</u>   |
| RIG NAME & NUMBER:                                     | VEHICLE NO: <u>700</u>      |
| TRANSPORTER COMPANY: <u>Trinity</u>                    | PHONE:                      |
| GENERATOR COMPANY MAN'S NAME: <u>Branden Rodriguez</u> | PHONE: <u>(682) 3465911</u> |

CHARGE TO: Manning Star

## TYPE OF MATERIAL

☐ Tank Bottoms    ☐ Drilling Fluids    ☐ Rinsate    ☐ BS&W Content:  
☐ Solids    ☒ Contaminated Soil    ☐ Jet Out

Description: oil

## VOLUME OF MATERIAL

☐ BBLs. \_\_\_\_\_ : ☒ YARD 20 : ☐ \_\_\_\_\_

RRC or API #

C-133# NIN

## STICKERS, CODES, NUMBERS, ETC.

AS A CONDITION TO SUNDANCE SERVICES, INC.'S ACCEPTANCE OF THE MATERIALS SHIPPED WITH THIS JOB TICKET, OPERATOR/SHIPPER REPRESENTS AND WARRANTS THAT THE WASTE MATERIAL SHIPPED HERewith IS MATERIAL EXEMPT FROM THE RESOURCE, CONSERVATION AND RECOVERY ACT OF 1976, AS AMENDED FROM TIME TO TIME, 40 U.S.C. § 6901, et seq., THE NM HEALTH AND SAF. CODE § 361.001 et seq., AND REGULATIONS RELATED THERETO, BY VIRTUE OF THE EXEMPTION AFFORDED DRILLING FLUIDS, PRODUCED WATERS, AND OTHER WASTE ASSOCIATED WITH THE EXPLORATION, DEVELOPMENT OR PRODUCTION OF CRUDE OIL OR NATURAL GAS OR GEOTHERMAL ENERGY.

ALSO AS A CONDITION TO SUNDANCE SERVICES, INC.'S ACCEPTANCE OF THE MATERIALS SHIPPED WITH THIS JOB TICKET, TRANSPORTER REPRESENTS AND WARRANTS THAT ONLY THE MATERIAL DELIVERED BY OPERATOR/SHIPPER TO TRANSPORTER IS NOW DELIVERED BY TRANSPORTER TO SUNDANCE SERVICES, INC.'S FACILITY FOR DISPOSAL.

**THIS WILL CERTIFY** that the above Transporter loaded the material represented by this Transporter Statement at the above described location, and that it was tendered by the above described shipper. This will certify that no additional materials were added to this load, and that the material was delivered without incident.

DRIVER: Estefania Carrasco

(SIGNATURE)

FACILITY REPRESENTATIVE: Estefania P.

(SIGNATURE)

White - Sundance

Canary - Sundance Acct #1

Pink - Transporter

Reorder from: Vertigo Creative Services LLC • www.VertigoCreative.com • Form#SDI-004c

**SUNDANCE SERVICES WEST, INC.**

P.O. Box 1737 Eunice, New Mexico 88231  
 Business: (575) 394-2511 • Disposal: (575) 390-7842

TICKET No. 702542

13970

|   |                    |
|---|--------------------|
| LEASE OPERATOR/SHIPPER/COMPANY: Morning Star    | DATE: 8/27/2024    |
| LEASE NAME: VGWL 2 Scr. Batt.                   | TIME: 2:33 AM (PM) |
| RIG NAME & NUMBER:                              | VEHICLE NO: 704    |
| TRANSPORTER COMPANY: Trinity                    | PHONE:             |
| GENERATOR COMPANY MAN'S NAME: Brandon Rodriguez | PHONE:             |

CHARGE TO: Morning Star

TYPE OF MATERIAL    ☐ Tank Bottoms    ☐ Drilling Fluids    ☐ Rinsate    ☐ BS&W Content:  
☐ Solids    ☒ Contaminated Soil    ☐ Jet Out    \_\_\_\_\_  
 Description: \_\_\_\_\_

VOLUME OF MATERIAL    ☐ BBLS. \_\_\_\_\_ :    ☒ YARD 20 :    ☐ \_\_\_\_\_

RRC or API #

C-133# NM

**STICKERS, CODES, NUMBERS, ETC.**

AS A CONDITION TO SUNDANCE SERVICES, INC.'S ACCEPTANCE OF THE MATERIALS SHIPPED WITH THIS JOB TICKET, OPERATOR/SHIPPER REPRESENTS AND WARRANTS THAT THE WASTE MATERIAL SHIPPED HERewith IS MATERIAL EXEMPT FROM THE RESOURCE, CONSERVATION AND RECOVERY ACT OF 1976, AS AMENDED FROM TIME TO TIME, 40 U.S.C. § 6901, et seq., THE NM HEALTH AND SAF. CODE § 361.001 et seq., AND REGULATIONS RELATED THERETO, BY VIRTUE OF THE EXEMPTION AFFORDED DRILLING FLUIDS, PRODUCED WATERS, AND OTHER WASTE ASSOCIATED WITH THE EXPLORATION, DEVELOPMENT OR PRODUCTION OF CRUDE OIL OR NATURAL GAS OR GEOTHERMAL ENERGY.

ALSO AS A CONDITION TO SUNDANCE SERVICES, INC.'S ACCEPTANCE OF THE MATERIALS SHIPPED WITH THIS JOB TICKET, TRANSPORTER REPRESENTS AND WARRANTS THAT ONLY THE MATERIAL DELIVERED BY OPERATOR/SHIPPER TO TRANSPORTER IS NOW DELIVERED BY TRANSPORTER TO SUNDANCE SERVICES, INC.'S FACILITY FOR DISPOSAL.

**THIS WILL CERTIFY** that the above Transporter loaded the material represented by this Transporter Statement at the above described location, and that it was tendered by the above described shipper. This will certify that no additional materials were added to this load, and that the material was delivered without incident.

DRIVER:

(SIGNATURE)

FACILITY REPRESENTATIVE:

(SIGNATURE)

White - Sundance

Canary - Sundance Acct #1

Pink - Transporter

Beorder from: Vertigo Creative Services LLC • www.VertigoCreative.com • Form#SDI-004c

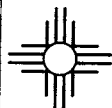

# SUNDANCE SERVICES WEST, INC.

P.O. Box 1737 Eunice, New Mexico 88231  
Business: (575) 394-2511 • Disposal: (575) 390-7842

TICKET No. 702545

13967

|  |                     |
|--|---------------------|
| LEASE OPERATOR/SHIPPER/COMPANY: Morning Star | DATE: 8/23/2024     |
| LEASE NAME: VGUW Sat 2 Battery               | TIME: 2:58 AM/PM    |
| RIG NAME & NUMBER:                           | VEHICLE NO: 697     |
| TRANSPORTER COMPANY: Trinity                 | PHONE:              |
| GENERATOR COMPANY MAN'S NAME: Brandon R.     | PHONE: (682)3465911 |

CHARGE TO: Morning Star

TYPE OF MATERIAL ☐ Tank Bottoms ☐ Drilling Fluids ☐ Rinsate ☐ BS&W Content:  
☐ Solids ☒ Contaminated Soil ☐ Jet Out

Description: OIL

VOLUME OF MATERIAL ☐ BBLs. : ☒ YARD 20 : ☐

RRC or API # C-133# NM

## STICKERS, CODES, NUMBERS, ETC.

AS A CONDITION TO SUNDANCE SERVICES, INC.'S ACCEPTANCE OF THE MATERIALS SHIPPED WITH THIS JOB TICKET, OPERATOR/SHIPPER REPRESENTS AND WARRANTS THAT THE WASTE MATERIAL SHIPPED HEREWITH IS MATERIAL EXEMPT FROM THE RESOURCE, CONSERVATION AND RECOVERY ACT OF 1976, AS AMENDED FROM TIME TO TIME, 40 U.S.C. § 6901, et seq., THE NM HEALTH AND SAF. CODE § 361.001 et seq., AND REGULATIONS RELATED THERETO, BY VIRTUE OF THE EXEMPTION AFFORDED DRILLING FLUIDS, PRODUCED WATERS, AND OTHER WASTE ASSOCIATED WITH THE EXPLORATION, DEVELOPMENT OR PRODUCTION OF CRUDE OIL OR NATURAL GAS OR GEOTHERMAL ENERGY.

ALSO AS A CONDITION TO SUNDANCE SERVICES, INC.'S ACCEPTANCE OF THE MATERIALS SHIPPED WITH THIS JOB TICKET, TRANSPORTER REPRESENTS AND WARRANTS THAT ONLY THE MATERIAL DELIVERED BY OPERATOR/SHIPPER TO TRANSPORTER IS NOW DELIVERED BY TRANSPORTER TO SUNDANCE SERVICES, INC.'S FACILITY FOR DISPOSAL.

**THIS WILL CERTIFY** that the above Transporter loaded the material represented by this Transporter Statement at the above described location, and that it was tendered by the above described shipper. This will certify that no additional materials were added to this load, and that the material was delivered without incident.

DRIVER: SEBASTIAN ESTRADA  
(SIGNATURE)

FACILITY REPRESENTATIVE: Estefania P.  
(SIGNATURE)

White - Sundance

Canary - Sundance Acct #1

Pink - Transporter

Reorder from: Vertigo Creative Services LLC • www.VertigoCreative.com • Form#SDI-004c



**SUNDANCE SERVICES WEST, INC.**

P.O. Box 1737 Eunice, New Mexico 88231

Business: (575) 394-2511 • Disposal: (575) 390-7842

**TICKET No. 702547**

13955

LEASE OPERATOR/SHIPPER/COMPANY:

Morning Star

DATE: 8/27/2024

LEASE NAME:

VGWU Sat 2 Battery

TIME: 3:02 AM/PM

RIG NAME &amp; NUMBER:

VEHICLE NO: 707

TRANSPORTER COMPANY:

Trinity

PHONE:

GENERATOR COMPANY MAN'S NAME:

Brandon Rodriguez

PHONE: (682) 3465911

CHARGE TO:

Morning Star

**TYPE OF MATERIAL**☐ Tank Bottoms☐ Drilling Fluids☐ Rinsate☐ BS&W Content:☐ Solids☒ Contaminated Soil☐ Jet Out

Description:

ON

**VOLUME OF MATERIAL**☐ BBLs. \_\_\_\_\_ :

YARD 20 :

☐ \_\_\_\_\_

RRC or API #

C-133#NM

**STICKERS, CODES, NUMBERS, ETC.**

AS A CONDITION TO SUNDANCE SERVICES, INC.'S ACCEPTANCE OF THE MATERIALS SHIPPED WITH THIS JOB TICKET, OPERATOR/SHIPPER REPRESENTS AND WARRANTS THAT THE WASTE MATERIAL SHIPPED HEREWITH IS MATERIAL EXEMPT FROM THE RESOURCE, CONSERVATION AND RECOVERY ACT OF 1976, AS AMENDED FROM TIME TO TIME, 40 U.S.C. § 6901, et seq., THE NM HEALTH AND SAF. CODE § 361.001 et seq., AND REGULATIONS RELATED THERETO, BY VIRTUE OF THE EXEMPTION AFFORDED DRILLING FLUIDS, PRODUCED WATERS, AND OTHER WASTE ASSOCIATED WITH THE EXPLORATION, DEVELOPMENT OR PRODUCTION OF CRUDE OIL OR NATURAL GAS OR GEOTHERMAL ENERGY.

ALSO AS A CONDITION TO SUNDANCE SERVICES, INC.'S ACCEPTANCE OF THE MATERIALS SHIPPED WITH THIS JOB TICKET, TRANSPORTER REPRESENTS AND WARRANTS THAT ONLY THE MATERIAL DELIVERED BY OPERATOR/SHIPPER TO TRANSPORTER IS NOW DELIVERED BY TRANSPORTER TO SUNDANCE SERVICES, INC.'S FACILITY FOR DISPOSAL.

**THIS WILL CERTIFY** that the above Transporter loaded the material represented by this Transporter Statement at the above described location, and that it was tendered by the above described shipper. This will certify that no additional materials were added to this load, and that the material was delivered without incident.

DRIVER:

(SIGNATURE)

Maurice Galindo

FACILITY REPRESENTATIVE:

(SIGNATURE)

Estefania P.

White - Sundance

Canary - Sundance Acct #1

Pink - Transporter

Reorder from: Vertigo Creative Services LLC • www.VertigoCreative.com • Form#SDI-004c



# SUNDANCE SERVICES WEST, INC.

P.O. Box 1737 Eunice, New Mexico 88231  
Business: (575) 394-2511 • Disposal: (575) 390-7842

TICKET No. 702548

73920

|   |                       |
|---|-----------------------|
| LEASE OPERATOR/SHIPPER/COMPANY: Morning Star    | DATE: 8/27/2024       |
| LEASE NAME: VGWU Sat 2 Battery                  | TIME: 3:05 AM (PM)    |
| RIG NAME & NUMBER:                              | VEHICLE NO: 706       |
| TRANSPORTER COMPANY: Trinity                    | PHONE:                |
| GENERATOR COMPANY MAN'S NAME: Brandon Rodriguez | PHONE: (682) 346 5911 |

CHARGE TO: Morning Star

## TYPE OF MATERIAL

☐ Tank Bottoms    ☐ Drilling Fluids    ☐ Rinsate    ☐ BS&W Content:  
☐ Solids    ☒ Contaminated Soil    ☐ Jet Out

Description: \_\_\_\_\_

## VOLUME OF MATERIAL

☐ BBLs. \_\_\_\_\_ : ☒ YARD 20 : ☐ \_\_\_\_\_

RRC or API #

C-133# NM

## STICKERS, CODES, NUMBERS, ETC.

AS A CONDITION TO SUNDANCE SERVICES, INC.'S ACCEPTANCE OF THE MATERIALS SHIPPED WITH THIS JOB TICKET, OPERATOR/SHIPPER REPRESENTS AND WARRANTS THAT THE WASTE MATERIAL SHIPPED HEREWITH IS MATERIAL EXEMPT FROM THE RESOURCE, CONSERVATION AND RECOVERY ACT OF 1976, AS AMENDED FROM TIME TO TIME, 40 U.S.C. § 6901, et seq., THE NM HEALTH AND SAF. CODE § 361.001 et seq., AND REGULATIONS RELATED THERETO, BY VIRTUE OF THE EXEMPTION AFFORDED DRILLING FLUIDS, PRODUCED WATERS, AND OTHER WASTE ASSOCIATED WITH THE EXPLORATION, DEVELOPMENT OR PRODUCTION OF CRUDE OIL OR NATURAL GAS OR GEOTHERMAL ENERGY.

ALSO AS A CONDITION TO SUNDANCE SERVICES, INC.'S ACCEPTANCE OF THE MATERIALS SHIPPED WITH THIS JOB TICKET, TRANSPORTER REPRESENTS AND WARRANTS THAT ONLY THE MATERIAL DELIVERED BY OPERATOR/SHIPPER TO TRANSPORTER IS NOW DELIVERED BY TRANSPORTER TO SUNDANCE SERVICES, INC.'S FACILITY FOR DISPOSAL.

**THIS WILL CERTIFY** that the above Transporter loaded the material represented by this Transporter Statement at the above described location, and that it was tendered by the above described shipper. This will certify that no additional materials were added to this load, and that the material was delivered without incident.

DRIVER:

(SIGNATURE)

FACILITY REPRESENTATIVE:

(SIGNATURE)

White - Sundance

Canary - Sundance Acct #1

Pink - Transporter

Reorder from: Vertigo Creative Services LLC • www.VertigoCreative.com • Form#SDI-004c

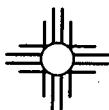
**SUNDANCE SERVICES WEST, INC.**

P.O. Box 1737 Eunice, New Mexico 88231  
 Business: (575) 394-2511 • Disposal: (575) 390-7842

**TICKET No. 702581**

13989

|  |                                 |
|--|---------------------------------|
| LEASE OPERATOR/SHIPPER/COMPANY: <u>Morning Star</u>    | DATE: <u>8/28/2024</u>          |
| LEASE NAME: <u>VGW Sat 2 Battery</u>                   | TIME: <u>8:42</u> <u>AM</u> /PM |
| RIG NAME & NUMBER:                                     | VEHICLE NO: <u>704</u>          |
| TRANSPORTER COMPANY: <u>Trinity</u>                    | PHONE:                          |
| GENERATOR COMPANY MAN'S NAME: <u>Brandon Rodriguez</u> | PHONE: <u>(682)3465911</u>      |

**CHARGE TO:** Morning Star**TYPE OF MATERIAL**☐ Tank Bottoms☐ Drilling Fluids☐ Rinsate☐ BS&W Content:☐ Solids☒ Contaminated Soil☐ Jet Out

Description: \_\_\_\_\_

OD**VOLUME OF MATERIAL**☐ BBLs. \_\_\_\_\_:☒ YARD 20:☐ \_\_\_\_\_

RRC or API #

C-133# NM**STICKERS, CODES, NUMBERS, ETC.**

AS A CONDITION TO SUNDANCE SERVICES, INC.'S ACCEPTANCE OF THE MATERIALS SHIPPED WITH THIS JOB TICKET, OPERATOR/SHIPPER REPRESENTS AND WARRANTS THAT THE WASTE MATERIAL SHIPPED HEREWITH IS MATERIAL EXEMPT FROM THE RESOURCE, CONSERVATION AND RECOVERY ACT OF 1976, AS AMENDED FROM TIME TO TIME, 40 U.S.C. § 6901, et seq., THE NM HEALTH AND SAF. CODE § 361.001 et seq., AND REGULATIONS RELATED THERETO, BY VIRTUE OF THE EXEMPTION AFFORDED DRILLING FLUIDS, PRODUCED WATERS, AND OTHER WASTE ASSOCIATED WITH THE EXPLORATION, DEVELOPMENT OR PRODUCTION OF CRUDE OIL OR NATURAL GAS OR GEOTHERMAL ENERGY.

ALSO AS A CONDITION TO SUNDANCE SERVICES, INC.'S ACCEPTANCE OF THE MATERIALS SHIPPED WITH THIS JOB TICKET, TRANSPORTER REPRESENTS AND WARRANTS THAT ONLY THE MATERIAL DELIVERED BY OPERATOR/SHIPPER TO TRANSPORTER IS NOW DELIVERED BY TRANSPORTER TO SUNDANCE SERVICES, INC.'S FACILITY FOR DISPOSAL.

**THIS WILL CERTIFY** that the above Transporter loaded the material represented by this Transporter Statement at the above described location, and that it was tendered by the above described shipper. This will certify that no additional materials were added to this load, and that the material was delivered without incident.

DRIVER: Hugo Olivarez

(SIGNATURE)

FACILITY REPRESENTATIVE: Estefania P

(SIGNATURE)

White - Sundance

Canary - Sundance Acct #1

Pink - Transporter

Reorder from: Vertigo Creative Services LLC • www.VertigoCreative.com • Form#SDI-004c

**SUNDANCE SERVICES WEST, INC.**

P.O. Box 1737 Eunice, New Mexico 88231  
 Business: (575) 394-2511 • Disposal: (575) 390-7842

**TICKET No. 702582**  
 13987

|  |                           |
|--|---------------------------|
| LEASE OPERATOR/SHIPPER/COMPANY: <u>Morning Star</u>    | DATE: <u>8/28/2024</u>    |
| LEASE NAME: <u>VGWU Sch 2 Battery</u>                  | TIME: <u>8:46</u> AM/PM   |
| RIG NAME & NUMBER:                                     | VEHICLE NO: <u>246</u>    |
| TRANSPORTER COMPANY: <u>Trinity</u>                    | PHONE:                    |
| GENERATOR COMPANY MAN'S NAME: <u>Brandon Rodriguez</u> | PHONE: <u>(602)346591</u> |

**CHARGE TO:** Morning Star

**TYPE OF MATERIAL**

☐ Tank Bottoms    ☐ Drilling Fluids    ☐ Rinsate    ☐ BS&W Content:  
☐ Solids    ☒ Contaminated Soil    ☐ Jet Out

Description: Oil

**VOLUME OF MATERIAL**

☐ BBLs. \_\_\_\_\_ : YARD 12 : ☐ \_\_\_\_\_

RRC or API #

C-133# NM

**STICKERS, CODES, NUMBERS, ETC.**

AS A CONDITION TO SUNDANCE SERVICES, INC.'S ACCEPTANCE OF THE MATERIALS SHIPPED WITH THIS JOB TICKET, OPERATOR/SHIPPER REPRESENTS AND WARRANTS THAT THE WASTE MATERIAL SHIPPED HERewith IS MATERIAL EXEMPT FROM THE RESOURCE, CONSERVATION AND RECOVERY ACT OF 1976, AS AMENDED FROM TIME TO TIME, 40 U.S.C. § 6901, et seq., THE NM HEALTH AND SAF. CODE § 361.001 et seq., AND REGULATIONS RELATED THERETO, BY VIRTUE OF THE EXEMPTION AFFORDED DRILLING FLUIDS, PRODUCED WATERS, AND OTHER WASTE ASSOCIATED WITH THE EXPLORATION, DEVELOPMENT OR PRODUCTION OF CRUDE OIL OR NATURAL GAS OR GEOTHERMAL ENERGY.

ALSO AS A CONDITION TO SUNDANCE SERVICES, INC.'S ACCEPTANCE OF THE MATERIALS SHIPPED WITH THIS JOB TICKET, TRANSPORTER REPRESENTS AND WARRANTS THAT ONLY THE MATERIAL DELIVERED BY OPERATOR/SHIPPER TO TRANSPORTER IS NOW DELIVERED BY TRANSPORTER TO SUNDANCE SERVICES, INC.'S FACILITY FOR DISPOSAL.

**THIS WILL CERTIFY** that the above Transporter loaded the material represented by this Transporter Statement at the above described location, and that it was tendered by the above described shipper. This will certify that no additional materials were added to this load, and that the material was delivered without incident.

DRIVER: [Signature]

(SIGNATURE)

FACILITY REPRESENTATIVE: Estefania P

(SIGNATURE)

White - Sundance

Canary - Sundance Acct #1

Pink - Transporter

Reorder from: Vertigo Creative Services LLC • www.VertigoCreative.com • Form#SDI-004c

**SUNDANCE SERVICES WEST, INC.**

P.O. Box 1737 Eunice, New Mexico 88231  
 Business: (575) 394-2511 • Disposal: (575) 390-7842

TICKET No. 702583

13986

|  |  |                      |
|--|--|----------------------|
| LEASE OPERATOR/SHIPPER/COMPANY: Morning Star |  | DATE: 8/28/2024      |
| LEASE NAME: VGWU Sat 2 Battery               |  | TIME: 8:50 AM/PM     |
| RIG NAME & NUMBER:                           |  | VEHICLE NO: 699      |
| TRANSPORTER COMPANY: Trinity                 |  | PHONE:               |
| GENERATOR COMPANY MAN'S NAME: Brandon R.     |  | PHONE: (682) 3465911 |

CHARGE TO: Morning Star

TYPE OF MATERIAL    ☐ Tank Bottoms    ☐ Drilling Fluids    ☐ Rinsate    ☐ BS&W Content:  
                                  ☐ Solids    ☒ Contaminated Soil    ☐ Jet Out    \_\_\_\_\_

Description: \_\_\_\_\_

VOLUME OF MATERIAL    ☐ BBLs. \_\_\_\_\_ :    ☒ YARD 20 :    ☐ \_\_\_\_\_

RRC or API #

C-133# NM

**STICKERS, CODES, NUMBERS, ETC.**

AS A CONDITION TO SUNDANCE SERVICES, INC.'S ACCEPTANCE OF THE MATERIALS SHIPPED WITH THIS JOB TICKET, OPERATOR/SHIPPER REPRESENTS AND WARRANTS THAT THE WASTE MATERIAL SHIPPED HERewith IS MATERIAL EXEMPT FROM THE RESOURCE, CONSERVATION AND RECOVERY ACT OF 1976, AS AMENDED FROM TIME TO TIME, 40 U.S.C. § 6901, et seq., THE NM HEALTH AND SAF. CODE § 361.001 et seq., AND REGULATIONS RELATED THERETO, BY VIRTUE OF THE EXEMPTION AFFORDED DRILLING FLUIDS, PRODUCED WATERS, AND OTHER WASTE ASSOCIATED WITH THE EXPLORATION, DEVELOPMENT OR PRODUCTION OF CRUDE OIL OR NATURAL GAS OR GEOTHERMAL ENERGY.

ALSO AS A CONDITION TO SUNDANCE SERVICES, INC.'S ACCEPTANCE OF THE MATERIALS SHIPPED WITH THIS JOB TICKET, TRANSPORTER REPRESENTS AND WARRANTS THAT ONLY THE MATERIAL DELIVERED BY OPERATOR/SHIPPER TO TRANSPORTER IS NOW DELIVERED BY TRANSPORTER TO SUNDANCE SERVICES, INC.'S FACILITY FOR DISPOSAL.

**THIS WILL CERTIFY** that the above Transporter loaded the material represented by this Transporter Statement at the above described location, and that it was tendered by the above described shipper. This will certify that no additional materials were added to this load, and that the material was delivered without incident.

DRIVER: \_\_\_\_\_

(SIGNATURE)

FACILITY REPRESENTATIVE: \_\_\_\_\_

(SIGNATURE)

White - Sundance

Canary - Sundance Acct #1

Pink - Transporter

Reorder from: Vertigo Creative Services LLC • www.VertigoCreative.com • Form#SDI-004c

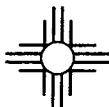

**SUNDANCE SERVICES WEST, INC.**

P.O. Box 1737 Eunice, New Mexico 88231  
 Business: (575) 394-2511 • Disposal: (575) 390-7842

**TICKET No. 702584**  
**13981**

|   |                             |
|---|-----------------------------|
| LEASE OPERATOR/SHIPPER/COMPANY: <b>Morning Star</b> | DATE: <b>8/28/2024</b>      |
| LEASE NAME: <b>VGW Sat. 2 Battery</b>               | TIME: <b>8:52 AM</b>        |
| RIG NAME & NUMBER:                                  | VEHICLE NO: <b>700</b>      |
| TRANSPORTER COMPANY: <b>Tipnity</b>                 | PHONE:                      |
| GENERATOR COMPANY MAN'S NAME: <b>Brandon R.</b>     | PHONE: <b>(682) 3465911</b> |

**CHARGE TO:** **Morning Star**

**TYPE OF MATERIAL**☐ Tank Bottoms☐ Drilling Fluids☐ Rinsate☐ BS&W Content:☐ Solids☒ Contaminated Soil☐ Jet OutDescription: **OD****VOLUME OF MATERIAL**☐ BBLs. \_\_\_\_\_☒ YARD **20**☐ \_\_\_\_\_

RRC or API #

C-133# **NM****STICKERS, CODES, NUMBERS, ETC.**

AS A CONDITION TO SUNDANCE SERVICES, INC.'S ACCEPTANCE OF THE MATERIALS SHIPPED WITH THIS JOB TICKET, OPERATOR/SHIPPER REPRESENTS AND WARRANTS THAT THE WASTE MATERIAL SHIPPED HERewith IS MATERIAL EXEMPT FROM THE RESOURCE, CONSERVATION AND RECOVERY ACT OF 1976, AS AMENDED FROM TIME TO TIME, 40 U.S.C. § 6901, et seq., THE NM HEALTH AND SAF. CODE § 361.001 et seq., AND REGULATIONS RELATED THERETO, BY VIRTUE OF THE EXEMPTION AFFORDED DRILLING FLUIDS, PRODUCED WATERS, AND OTHER WASTE ASSOCIATED WITH THE EXPLORATION, DEVELOPMENT OR PRODUCTION OF CRUDE OIL OR NATURAL GAS OR GEOTHERMAL ENERGY.

ALSO AS A CONDITION TO SUNDANCE SERVICES, INC.'S ACCEPTANCE OF THE MATERIALS SHIPPED WITH THIS JOB TICKET, TRANSPORTER REPRESENTS AND WARRANTS THAT ONLY THE MATERIAL DELIVERED BY OPERATOR/SHIPPER TO TRANSPORTER IS NOW DELIVERED BY TRANSPORTER TO SUNDANCE SERVICES, INC.'S FACILITY FOR DISPOSAL.

**THIS WILL CERTIFY** that the above Transporter loaded the material represented by this Transporter Statement at the above described location, and that it was tendered by the above described shipper. This will certify that no additional materials were added to this load, and that the material was delivered without incident.

DRIVER: **Estefania P.**

(SIGNATURE)

FACILITY REPRESENTATIVE: **Estefania P.**

(SIGNATURE)

White - Sundance

Canary - Sundance Acct #1

Pink - Transporter

Reorder from: Vertigo Creative Services LLC • www.VertigoCreative.com • Form#SDI-994c

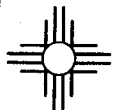
**SUNDANCE SERVICES WEST, INC.**

P.O. Box 1737 Eunice, New Mexico 88231  
Business: (575) 394-2511 • Disposal: (575) 390-7842

**TICKET No. 702610**

|   |                        |
|---|------------------------|
| LEASE OPERATOR/SHIPPER/COMPANY: <u>Morning Star</u> | DATE: <u>8/28/2024</u> |
| LEASE NAME: <u>VGWU Sect 2. Battery</u>             | TIME: <u>11:22 AM</u>  |
| RIG NAME & NUMBER:                                  | VEHICLE NO: <u>240</u> |
| TRANSPORTER COMPANY: <u>Trinity</u>                 | PHONE:                 |
| GENERATOR COMPANY MAN'S NAME: <u>Brandon R.</u>     | PHONE:                 |

**CHARGE TO:** Morning Star

|                           |                                       |   |                                  |  |
|---------------------------|---------------------------------------|---|----------------------------------|--|
| <b>TYPE OF MATERIAL</b>   | <input type="checkbox"/> Tank Bottoms | <input type="checkbox"/> Drilling Fluids              | <input type="checkbox"/> Rinsate | <input type="checkbox"/> BS&W Content: |
|                           | <input type="checkbox"/> Solids       | <input checked="" type="checkbox"/> Contaminated Soil | <input type="checkbox"/> Jet Out |  |
| Description: <u>POD</u>   |                                       |   |                                  |  |
| <b>VOLUME OF MATERIAL</b> | <input type="checkbox"/> BBLs. _____: | <input checked="" type="checkbox"/> YARD <u>12</u> :  | <input type="checkbox"/> _____   |  |
|                           |                                       |   |                                  |  |
| <b>RRC or API #</b>       |                                       | <u>C-133# 1 NM</u>                                    |                                  |  |

**STICKERS, CODES, NUMBERS, ETC.**

AS A CONDITION TO SUNDANCE SERVICES, INC.'S ACCEPTANCE OF THE MATERIALS SHIPPED WITH THIS JOB TICKET, OPERATOR/SHIPPER REPRESENTS AND WARRANTS THAT THE WASTE MATERIAL SHIPPED HERewith IS MATERIAL EXEMPT FROM THE RESOURCE, CONSERVATION AND RECOVERY ACT OF 1976, AS AMENDED FROM TIME TO TIME, 40 U.S.C. § 6901, et seq., THE NM HEALTH AND SAF. CODE § 361.001 et seq., AND REGULATIONS RELATED THERETO, BY VIRTUE OF THE EXEMPTION AFFORDED DRILLING FLUIDS, PRODUCED WATERS, AND OTHER WASTE ASSOCIATED WITH THE EXPLORATION, DEVELOPMENT OR PRODUCTION OF CRUDE OIL OR NATURAL GAS OR GEOTHERMAL ENERGY.

ALSO AS A CONDITION TO SUNDANCE SERVICES, INC.'S ACCEPTANCE OF THE MATERIALS SHIPPED WITH THIS JOB TICKET, TRANSPORTER REPRESENTS AND WARRANTS THAT ONLY THE MATERIAL DELIVERED BY OPERATOR/SHIPPER TO TRANSPORTER IS NOW DELIVERED BY TRANSPORTER TO SUNDANCE SERVICES, INC.'S FACILITY FOR DISPOSAL.

**THIS WILL CERTIFY** that the above Transporter loaded the material represented by this Transporter Statement at the above described location, and that it was tendered by the above described shipper. This will certify that no additional materials were added to this load, and that the material was delivered without incident.

**DRIVER:**

(SIGNATURE)

**FACILITY REPRESENTATIVE:**

(SIGNATURE)

Estefania P.

White - Sundance

Canary - Sundance Acct #1

Pink - Transporter

Reorder from: Vertigo Creative Services LLC • www.VertigoCreative.com • Form#SBI-004c

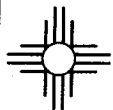
**SUNDANCE SERVICES WEST, INC.**

P.O. Box 1737 Eunice, New Mexico 88231  
 Business: (575) 394-2511 • Disposal: (575) 390-7842

TICKET No. 702611

13984

|  |                          |
|--|--------------------------|
| LEASE OPERATOR/SHIPPER/COMPANY: <u>Morning Star</u>    | DATE: <u>8/28/2024</u>   |
| LEASE NAME: <u>VGWU Sat 2 Battery</u>                  | TIME: <u>11:24</u> AM/PM |
| RIG NAME & NUMBER:                                     | VEHICLE NO: <u>704</u>   |
| TRANSPORTER COMPANY: <u>Trinity</u>                    | PHONE:                   |
| GENERATOR COMPANY MAN'S NAME: <u>Brandon Rodriguez</u> | PHONE:                   |

CHARGE TO: Morning Star**TYPE OF MATERIAL**

☐ Tank Bottoms    ☐ Drilling Fluids    ☐ Rinsate    ☐ BS&W Content:  
☐ Solids    ☒ Contaminated Soil    ☐ Jet Out

Description: OD**VOLUME OF MATERIAL**

☐ BBLs. \_\_\_\_\_ : ☒ YARD 20 : ☐ \_\_\_\_\_

RRC or API #

C-133# NM**STICKERS, CODES, NUMBERS, ETC.**

AS A CONDITION TO SUNDANCE SERVICES, INC.'S ACCEPTANCE OF THE MATERIALS SHIPPED WITH THIS JOB TICKET, OPERATOR/SHIPPER REPRESENTS AND WARRANTS THAT THE WASTE MATERIAL SHIPPED HERewith IS MATERIAL EXEMPT FROM THE RESOURCE, CONSERVATION AND RECOVERY ACT OF 1976, AS AMENDED FROM TIME TO TIME, 40 U.S.C. § 6901, et seq., THE NM HEALTH AND SAF. CODE § 361.001 et seq., AND REGULATIONS RELATED THERETO, BY VIRTUE OF THE EXEMPTION AFFORDED DRILLING FLUIDS, PRODUCED WATERS, AND OTHER WASTE ASSOCIATED WITH THE EXPLORATION, DEVELOPMENT OR PRODUCTION OF CRUDE OIL OR NATURAL GAS OR GEOTHERMAL ENERGY.

ALSO AS A CONDITION TO SUNDANCE SERVICES, INC.'S ACCEPTANCE OF THE MATERIALS SHIPPED WITH THIS JOB TICKET, TRANSPORTER REPRESENTS AND WARRANTS THAT ONLY THE MATERIAL DELIVERED BY OPERATOR/SHIPPER TO TRANSPORTER IS NOW DELIVERED BY TRANSPORTER TO SUNDANCE SERVICES, INC.'S FACILITY FOR DISPOSAL.

**THIS WILL CERTIFY** that the above Transporter loaded the material represented by this Transporter Statement at the above described location, and that it was tendered by the above described shipper. This will certify that no additional materials were added to this load, and that the material was delivered without incident.

DRIVER: Hugo Alvarez

(SIGNATURE)

FACILITY REPRESENTATIVE: Estefania P.

(SIGNATURE)

White - Sundance

Canary - Sundance Acct #1

Pink - Transporter

Reorder from: Vertigo Creative Services LLC • www.VertigoCreative.com • Form#SDI-004c

**SUNDANCE SERVICES WEST, INC.**

P.O. Box 1737 Eunice, New Mexico 88231  
Business: (575) 394-2511 • Disposal: (575) 390-7842

**TICKET No. 702612**
**13981**

|   |                          |
|---|--------------------------|
| LEASE OPERATOR/SHIPPER/COMPANY: <b>Morning Star</b> | DATE: <b>8/28/2024</b>   |
| LEASE NAME: <b>VGW Sch 2-Battery</b>                | TIME: <b>11:25 AM/PM</b> |
| RIG NAME & NUMBER:                                  | VEHICLE NO: <b>700</b>   |
| TRANSPORTER COMPANY: <b>Trinity</b>                 | PHONE:                   |
| GENERATOR COMPANY MAN'S NAME: <b>Brandon R</b>      | PHONE:                   |

**CHARGE TO:** **Morning Star**

**TYPE OF MATERIAL**

|                                       |   |                                  |  |
|---------------------------------------|---|----------------------------------|--|
| <input type="checkbox"/> Tank Bottoms | <input type="checkbox"/> Drilling Fluids              | <input type="checkbox"/> Rinsate | <input type="checkbox"/> BS&W Content: |
| <input type="checkbox"/> Solids       | <input checked="" type="checkbox"/> Contaminated Soil | <input type="checkbox"/> Jet Out |  |

Description: **ON**

**VOLUME OF MATERIAL**

|  |  |                                  |
|--|--|----------------------------------|
| <input type="checkbox"/> BBLs. _____ : | <input checked="" type="checkbox"/> YARD <b>20</b> : | <input type="checkbox"/> _____ : |
|--|--|----------------------------------|

**RRC or API #**
**C-133# NM**
**STICKERS, CODES, NUMBERS, ETC.**

AS A CONDITION TO SUNDANCE SERVICES, INC.'S ACCEPTANCE OF THE MATERIALS SHIPPED WITH THIS JOB TICKET, OPERATOR/SHIPPER REPRESENTS AND WARRANTS THAT THE WASTE MATERIAL SHIPPED HERewith IS MATERIAL EXEMPT FROM THE RESOURCE, CONSERVATION AND RECOVERY ACT OF 1976, AS AMENDED FROM TIME TO TIME, 40 U.S.C. § 6901, et seq., THE NM HEALTH AND SAF. CODE § 361.001 et seq., AND REGULATIONS RELATED THERETO, BY VIRTUE OF THE EXEMPTION AFFORDED DRILLING FLUIDS, PRODUCED WATERS, AND OTHER WASTE ASSOCIATED WITH THE EXPLORATION, DEVELOPMENT OR PRODUCTION OF CRUDE OIL OR NATURAL GAS OR GEOTHERMAL ENERGY.

ALSO AS A CONDITION TO SUNDANCE SERVICES, INC.'S ACCEPTANCE OF THE MATERIALS SHIPPED WITH THIS JOB TICKET, TRANSPORTER REPRESENTS AND WARRANTS THAT ONLY THE MATERIAL DELIVERED BY OPERATOR/SHIPPER TO TRANSPORTER IS NOW DELIVERED BY TRANSPORTER TO SUNDANCE SERVICES, INC.'S FACILITY FOR DISPOSAL.

**THIS WILL CERTIFY** that the above Transporter loaded the material represented by this Transporter Statement at the above described location, and that it was tendered by the above described shipper. This will certify that no additional materials were added to this load, and that the material was delivered without incident.

DRIVER: **Estefania Carrasco**

(SIGNATURE)

FACILITY REPRESENTATIVE: **Estefania P.**

(SIGNATURE)

White - Sundance

Canary - Sundance Acct #1

Pink - Transporter

Reorder from: Vertigo Creative Services LLC • www.VertigoCreative.com • Form#SDI-004c

**SUNDANCE SERVICES WEST, INC.**

P.O. Box 1737 Eunice, New Mexico 88231  
 Business: (575) 394-2511 • Disposal: (575) 390-7842

**TICKET No. 702616**

13986

LEASE OPERATOR/SHIPPER/COMPANY: Morning StarDATE: 8/28/2024LEASE NAME: VGWU Sat 2 BatteryTIME: 11-34 (AM/PM)

RIG NAME &amp; NUMBER:

VEHICLE NO: 699TRANSPORTER COMPANY: Trinity

PHONE:

GENERATOR COMPANY MAN'S NAME: Brandon RPHONE: (682)3465911CHARGE TO: Morning Star**TYPE OF MATERIAL**☐ Tank Bottoms☐ Drilling Fluids☐ Rinsate☐ BS&W Content:☐ Solids☒ Contaminated Soil☐ Jet OutDescription: OD**VOLUME OF MATERIAL**☐ BBLs. \_\_\_\_\_:☒ YARD 20 \_\_\_\_\_:☐ \_\_\_\_\_

RRC or API #

C-133# NM**STICKERS, CODES, NUMBERS, ETC.**

AS A CONDITION TO SUNDANCE SERVICES, INC.'S ACCEPTANCE OF THE MATERIALS SHIPPED WITH THIS JOB TICKET, OPERATOR/SHIPPER REPRESENTS AND WARRANTS THAT THE WASTE MATERIAL SHIPPED HEREWITH IS MATERIAL EXEMPT FROM THE RESOURCE, CONSERVATION AND RECOVERY ACT OF 1976, AS AMENDED FROM TIME TO TIME, 40 U.S.C. § 6901, et seq., THE NM HEALTH AND SAF. CODE § 361.001 et seq., AND REGULATIONS RELATED THERETO, BY VIRTUE OF THE EXEMPTION AFFORDED DRILLING FLUIDS, PRODUCED WATERS, AND OTHER WASTE ASSOCIATED WITH THE EXPLORATION, DEVELOPMENT OR PRODUCTION OF CRUDE OIL OR NATURAL GAS OR GEOTHERMAL ENERGY.

ALSO AS A CONDITION TO SUNDANCE SERVICES, INC.'S ACCEPTANCE OF THE MATERIALS SHIPPED WITH THIS JOB TICKET, TRANSPORTER REPRESENTS AND WARRANTS THAT ONLY THE MATERIAL DELIVERED BY OPERATOR/SHIPPER TO TRANSPORTER IS NOW DELIVERED BY TRANSPORTER TO SUNDANCE SERVICES, INC.'S FACILITY FOR DISPOSAL.

**THIS WILL CERTIFY** that the above Transporter loaded the material represented by this Transporter Statement at the above described location, and that it was tendered by the above described shipper. This will certify that no additional materials were added to this load, and that the material was delivered without incident.

DRIVER: Nancy Galindo

(SIGNATURE)

FACILITY REPRESENTATIVE: Estefania P.

(SIGNATURE)

White - Sundance

Canary - Sundance Acct #1

Pink - Transporter

Reorder from: Vertigo Creative Services LLC • www.VertigoCreative.com • Form#SDI-004c





# SUNDANCE SERVICES WEST, INC.

P.O. Box 1737 Eunice, New Mexico 88231  
Business: (575) 394-2511 • Disposal: (575) 390-7842

TICKET No. 702651

|  |  |                            |
|--|--|----------------------------|
| LEASE OPERATOR/SHIPPER/COMPANY: <u>Morning Star</u>    |  | DATE: <u>8/28/2024</u>     |
| LEASE NAME: <u>VGWU Sat 2 Bartley</u>                  |  | TIME: <u>2:38 AM/PM</u>    |
| RIG NAME & NUMBER:                                     |  | VEHICLE NO: <u>699</u>     |
| TRANSPORTER COMPANY: <u>Trinity</u>                    |  | PHONE:                     |
| GENERATOR COMPANY MAN'S NAME: <u>Brandon Rodriguez</u> |  | PHONE: <u>(682)3465911</u> |
| CHARGE TO: <u>Morning Star</u>                         |  |                            |
| TYPE OF MATERIAL                                       | <input type="checkbox"/> Tank Bottoms <input type="checkbox"/> Drilling Fluids <input type="checkbox"/> Rinsate <input type="checkbox"/> BS&W Content:<br><input type="checkbox"/> Solids <input checked="" type="checkbox"/> Contaminated Soil <input type="checkbox"/> Jet Out |                            |
| Description: <u>oil</u>                                |  |                            |
| VOLUME OF MATERIAL                                     | <input type="checkbox"/> BBLs. _____ : <input checked="" type="checkbox"/> YARD <u>20</u> : <input type="checkbox"/> _____   |                            |
| RRC or API #   |  | C-133# <u>NM</u>           |

## STICKERS, CODES, NUMBERS, ETC.

AS A CONDITION TO SUNDANCE SERVICES, INC.'S ACCEPTANCE OF THE MATERIALS SHIPPED WITH THIS JOB TICKET, OPERATOR/SHIPPER REPRESENTS AND WARRANTS THAT THE WASTE MATERIAL SHIPPED HERewith IS MATERIAL EXEMPT FROM THE RESOURCE, CONSERVATION AND RECOVERY ACT OF 1976, AS AMENDED FROM TIME TO TIME, 40 U.S.C. § 6901, et seq., THE NM HEALTH AND SAF. CODE § 361.001 et seq., AND REGULATIONS RELATED THERETO, BY VIRTUE OF THE EXEMPTION AFFORDED DRILLING FLUIDS, PRODUCED WATERS, AND OTHER WASTE ASSOCIATED WITH THE EXPLORATION, DEVELOPMENT OR PRODUCTION OF CRUDE OIL OR NATURAL GAS OR GEOTHERMAL ENERGY.

ALSO AS A CONDITION TO SUNDANCE SERVICES, INC.'S ACCEPTANCE OF THE MATERIALS SHIPPED WITH THIS JOB TICKET, TRANSPORTER REPRESENTS AND WARRANTS THAT ONLY THE MATERIAL DELIVERED BY OPERATOR/SHIPPER TO TRANSPORTER IS NOW DELIVERED BY TRANSPORTER TO SUNDANCE SERVICES, INC.'S FACILITY FOR DISPOSAL.

**THIS WILL CERTIFY** that the above Transporter loaded the material represented by this Transporter Statement at the above described location, and that it was tendered by the above described shipper. This will certify that no additional materials were added to this load, and that the material was delivered without incident.

DRIVER:

(SIGNATURE)

FACILITY REPRESENTATIVE:

(SIGNATURE)

White - Sundance

Canary - Sundance Acct #1

Pink - Transporter

Reorder from: Vertigo Creative Services LLC • www.VertigoCreative.com • Form#SDI-004c

**SUNDANCE SERVICES WEST, INC.**

P.O. Box 1737 Eunice, New Mexico 88231  
 Business: (575) 394-2511 • Disposal: (575) 390-7842

**TICKET No. 702653**

|  |  |                             |
|--|--|-----------------------------|
| LEASE OPERATOR/SHIPPER/COMPANY: <u>Morning Star</u>    |  | DATE: <u>8/28/2024</u>      |
| LEASE NAME: <u>VGWU Sch 2 Bentley</u>                  |  | TIME: <u>2:40 AM (PM)</u>   |
| RIG NAME & NUMBER:                                     |  | VEHICLE NO: <u>704</u>      |
| TRANSPORTER COMPANY: <u>Trinity</u>                    |  | PHONE:                      |
| GENERATOR COMPANY MAN'S NAME: <u>Brandon Rodriguez</u> |  | PHONE: <u>(682) 3465911</u> |

**CHARGE TO:** Morning Star

**TYPE OF MATERIAL**

☐ Tank Bottoms    ☐ Drilling Fluids    ☐ Rinsate    ☐ BS&W Content:  
☐ Solids    ☒ Contaminated Soil    ☐ Jet Out

Description: ad

**VOLUME OF MATERIAL**

☐ BBLs. \_\_\_\_\_ : ☒ YARD 20 : ☐ \_\_\_\_\_

**RRC or API #****C-133#** NM**STICKERS, CODES, NUMBERS, ETC.**

AS A CONDITION TO SUNDANCE SERVICES, INC.'S ACCEPTANCE OF THE MATERIALS SHIPPED WITH THIS JOB TICKET, OPERATOR/SHIPPER REPRESENTS AND WARRANTS THAT THE WASTE MATERIAL SHIPPED HERewith IS MATERIAL EXEMPT FROM THE RESOURCE, CONSERVATION AND RECOVERY ACT OF 1976, AS AMENDED FROM TIME TO TIME, 40 U.S.C. § 6901, et seq., THE NM HEALTH AND SAF. CODE § 361.001 et seq., AND REGULATIONS RELATED THERETO, BY VIRTUE OF THE EXEMPTION AFFORDED DRILLING FLUIDS, PRODUCED WATERS, AND OTHER WASTE ASSOCIATED WITH THE EXPLORATION, DEVELOPMENT OR PRODUCTION OF CRUDE OIL OR NATURAL GAS OR GEOTHERMAL ENERGY.

ALSO AS A CONDITION TO SUNDANCE SERVICES, INC.'S ACCEPTANCE OF THE MATERIALS SHIPPED WITH THIS JOB TICKET, TRANSPORTER REPRESENTS AND WARRANTS THAT ONLY THE MATERIAL DELIVERED BY OPERATOR/SHIPPER TO TRANSPORTER IS NOW DELIVERED BY TRANSPORTER TO SUNDANCE SERVICES, INC.'S FACILITY FOR DISPOSAL.

**THIS WILL CERTIFY** that the above Transporter loaded the material represented by this Transporter Statement at the above described location, and that it was tendered by the above described shipper. This will certify that no additional materials were added to this load, and that the material was delivered without incident.

**DRIVER:**

(SIGNATURE)

**FACILITY REPRESENTATIVE:**

(SIGNATURE)

White - Sundance

Canary - Sundance Acct #1

Pink - Transporter

Reorder from: Vertigo Creative Services LLC • www.VertigoCreative.com • Form#SDI-004c

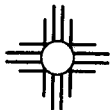

# SUNDANCE SERVICES WEST, INC.

P.O. Box 1737 Eunice, New Mexico 88231

Business: (575) 394-2511 • Disposal: (575) 390-7842

TICKET No. 702654

13981

LEASE OPERATOR/SHIPPER/COMPANY:

Morning Star

DATE: 8/28/2024

LEASE NAME:

VGW Sat. 2 Battery

TIME: 2:41 AM/PM

RIG NAME &amp; NUMBER:

VEHICLE NO: 700

TRANSPORTER COMPANY:

Trinity

PHONE:

GENERATOR COMPANY MAN'S NAME:

Brandon Rodriguez

PHONE:

CHARGE TO:

Morning Star

TYPE OF MATERIAL

☐ Tank Bottoms☐ Drilling Fluids☐ Rinsate☐ BS&W Content:☐ Solids☒ Contaminated Soil☐ Jet Out

Description:

on

VOLUME OF MATERIAL

☐ BBLs. \_\_\_\_\_:☒ YARD 20☐ \_\_\_\_\_

RRC or API #

C-133# NM

## STICKERS, CODES, NUMBERS, ETC.

AS A CONOITION TO SUNDANCE SERVICES, INC.'S ACCEPTANCE OF THE MATERIALS SHIPPED WITH THIS JOB TICKET, OPERATOR/SHIPPER REPRESENTS AND WARRANTS THAT THE WASTE MATERIAL SHIPPED HEREWITH IS MATERIAL EXEMPT FROM THE RESOURCE, CONSERVATION AND RECOVERY ACT OF 1976, AS AMENDED FROM TIME TO TIME, 40 U.S.C. § 6901, et seq., THE NM HEALTH AND SAF. CODE § 361.001 et seq., AND REGULATIONS RELATED THERETO, BY VIRTUE OF THE EXEMPTION AFFORDED DRILLING FLUIDS, PRODUCED WATERS, AND OTHER WASTE ASSOCIATED WITH THE EXPLORATION, DEVELOPMENT OR PRODUCTION OF CRUDE OIL OR NATURAL GAS OR GEOTHERMAL ENERGY.

ALSO AS A CONDITION TO SUNDANCE SERVICES, INC.'S ACCEPTANCE OF THE MATERIALS SHIPPED WITH THIS JOB TICKET. TRANSPORTER REPRESENTS AND WARRANTS THAT ONLY THE MATERIAL DELIVERED BY OPERATOR/SHIPPER TO TRANSPORTER IS NOW DELIVERED BY TRANSPORTER TO SUNDANCE SERVICES, INC.'S FACILITY FOR DISPOSAL.

**THIS WILL CERTIFY** that the above Transporter loaded the material represented by this Transporter Statement at the above described location, and that it was tendered by the above described shipper. This will certify that no additional materials were added to this load, and that the material was delivered without incident.

DRIVER:

(SIGNATURE)

FACILITY REPRESENTATIVE:

(SIGNATURE)

White - Sundance

Canary - Sundance Acct #1

Pink - Transporter

Reorder from: Vertigo Creative Services LLC • www.VertigoCreative.com • Form#SDI-004c

**SUNDANCE SERVICES WEST, INC.**

P.O. Box 1737 Eunice, New Mexico 88231  
 Business: (575) 394-2511 • Disposal: (575) 390-7842

TICKET No. 702656

13987

LEASE OPERATOR/SHIPPER/COMPANY:

Manning Star

DATE: 8/28/2024

LEASE NAME:

VGWU Sat 2 Battery

TIME: 2:44 AM/PM

RIG NAME &amp; NUMBER:

VEHICLE NO: 240

TRANSPORTER COMPANY:

Trinity

PHONE:

GENERATOR COMPANY MAN'S NAME:

Brandon Rodriguez

PHONE:

CHARGE TO:

Manning Star

TYPE OF MATERIAL

☐ Tank Bottoms☐ Drilling Fluids☐ Rinsate☐ BS&W Content:☐ Solids☒ Contaminated Soil☐ Jet Out

Description:

OD

VOLUME OF MATERIAL

☐ BBLs. \_\_\_\_\_:☒ YARD 12 \_\_\_\_\_:☐ \_\_\_\_\_:

RRC or API #

C-133#

NM

**STICKERS, CODES, NUMBERS, ETC.**

AS A CONDITION TO SUNDANCE SERVICES, INC.'S ACCEPTANCE OF THE MATERIALS SHIPPED WITH THIS JOB TICKET, OPERATOR/SHIPPER REPRESENTS AND WARRANTS THAT THE WASTE MATERIAL SHIPPED HERewith IS MATERIAL EXEMPT FROM THE RESOURCE, CONSERVATION AND RECOVERY ACT OF 1976, AS AMENDED FROM TIME TO TIME, 40 U.S.C. § 6901, et seq., THE NM HEALTH AND SAF. CODE § 361.001 et seq., AND REGULATIONS RELATED THERETO, BY VIRTUE OF THE EXEMPTION AFFORDED DRILLING FLUIDS, PRODUCED WATERS, AND OTHER WASTE ASSOCIATED WITH THE EXPLORATION, DEVELOPMENT OR PRODUCTION OF CRUDE OIL OR NATURAL GAS OR GEOTHERMAL ENERGY.

ALSO AS A CONDITION TO SUNDANCE SERVICES, INC.'S ACCEPTANCE OF THE MATERIALS SHIPPED WITH THIS JOB TICKET, TRANSPORTER REPRESENTS AND WARRANTS THAT ONLY THE MATERIAL DELIVERED BY OPERATOR/SHIPPER TO TRANSPORTER IS NOW DELIVERED BY TRANSPORTER TO SUNDANCE SERVICES, INC.'S FACILITY FOR DISPOSAL.

**THIS WILL CERTIFY** that the above Transporter loaded the material represented by this Transporter Statement at the above described location, and that it was tendered by the above described shipper. This will certify that no additional materials were added to this load, and that the material was delivered without incident.

DRIVER:

(SIGNATURE)

FACILITY REPRESENTATIVE:

(SIGNATURE)

Estefania P.

White - Sundance

Canary - Sundance Acct #1

Pink - Transporter

Reorder from: Vertigo Creative Services LLC • www.VertigoCreative.com • Form#SDI-004c

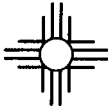
**SUNDANCE SERVICES WEST, INC.**

P.O. Box 1737 Eunice, New Mexico 88231  
 Business: (575) 394-2511 • Disposal: (575) 390-7842

TICKET No.

13986  
702675

|   |                               |
|---|-------------------------------|
| LEASE OPERATOR/SHIPPER/COMPANY: <u>Morning Star</u> | DATE: <u>8-28-24</u>          |
| LEASE NAME: <u>UGWU Sat 2 Btry</u>                  | TIME: <u>5:03AM</u> <u>PM</u> |
| RIG NAME & NUMBER:                                  | VEHICLE NO: <u>699</u>        |
| TRANSPORTER COMPANY: <u>Trinity</u>                 | PHONE:                        |
| GENERATOR COMPANY MAN'S NAME: <u>Brandon Rquez</u>  | PHONE: <u>682-346-59</u>      |
| CHARGE TO: <u>Morning Star</u>                      |                               |

|                        |  |   |                                  |  |
|------------------------|--|---|----------------------------------|--|
| TYPE OF MATERIAL       | <input type="checkbox"/> Tank Bottoms  | <input type="checkbox"/> Drilling Fluids              | <input type="checkbox"/> Rinsate | <input type="checkbox"/> BS&W Content: |
|                        | <input type="checkbox"/> Solids        | <input checked="" type="checkbox"/> Contaminated Soil | <input type="checkbox"/> Jet Out |  |
| Description: <u>OD</u> |  |   |                                  |  |
| VOLUME OF MATERIAL     | <input type="checkbox"/> BBLs. _____ : | <input checked="" type="checkbox"/> YARD <u>20</u> :  | <input type="checkbox"/> _____   |  |
|                        |  |   |                                  |  |
| RRC or API #           | C-133#                                 |   | <u>N.M.</u>                      |  |

**STICKERS, CODES, NUMBERS, ETC.**

AS A CONDITION TO SUNDANCE SERVICES, INC.'S ACCEPTANCE OF THE MATERIALS SHIPPED WITH THIS JOB TICKET, OPERATOR/SHIPPER REPRESENTS AND WARRANTS THAT THE WASTE MATERIAL SHIPPED HERewith IS MATERIAL EXEMPT FROM THE RESOURCE, CONSERVATION AND RECOVERY ACT OF 1976, AS AMENDED FROM TIME TO TIME, 40 U.S.C. § 6901, et seq., THE NM HEALTH AND SAF. CODE § 361.001 et seq., AND REGULATIONS RELATED THERETO, BY VIRTUE OF THE EXEMPTION AFFORDED DRILLING FLUIDS, PRODUCED WATERS, AND OTHER WASTE ASSOCIATED WITH THE EXPLORATION, DEVELOPMENT OR PRODUCTION OF CRUDE OIL OR NATURAL GAS OR GEOTHERMAL ENERGY.

ALSO AS A CONDITION TO SUNDANCE SERVICES, INC.'S ACCEPTANCE OF THE MATERIALS SHIPPED WITH THIS JOB TICKET, TRANSPORTER REPRESENTS AND WARRANTS THAT ONLY THE MATERIAL DELIVERED BY OPERATOR/SHIPPER TO TRANSPORTER IS NOW DELIVERED BY TRANSPORTER TO SUNDANCE SERVICES, INC.'S FACILITY FOR DISPOSAL.

**THIS WILL CERTIFY** that the above Transporter loaded the material represented by this Transporter Statement at the above described location, and that it was tendered by the above described shipper. This will certify that no additional materials were added to this load, and that the material was delivered without incident.

DRIVER:

(SIGNATURE)

FACILITY REPRESENTATIVE:

(SIGNATURE)

White - Sundance

Canary - Sundance Acct #1

Pink - Transporter

Reorder from: Vertigo Creative Services LLC • www.VertigoCreative.com • Form#SDI-004c

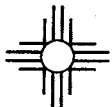

**SUNDANCE SERVICES WEST, INC.**

P.O. Box 1737 Eunice, New Mexico 88231  
 Business: (575) 394-2511 • Disposal: (575) 390-7842

 13984  
**TICKET No. 702676**
LEASE OPERATOR/SHIPPER/COMPANY: Morning StarDATE: 8-28-24LEASE NAME: VGW Sat 2 BttryTIME: 5:05 AM PM

RIG NAME &amp; NUMBER:

VEHICLE NO: 704TRANSPORTER COMPANY: Trinity

PHONE:

GENERATOR COMPANY MAN'S NAME: Brandon RodriguezPHONE: 682-346-5911**CHARGE TO:** Morning Star**TYPE OF MATERIAL**☐ Tank Bottoms☐ Drilling Fluids☐ Rinsate☐ BS&W Content:☐ Solids☒ Contaminated Soil☐ Jet OutDescription: OD**VOLUME OF MATERIAL**☐ BBLs. \_\_\_\_\_☒ YARD 20☐ \_\_\_\_\_

RRC or API #

C-133#

N.M.**STICKERS, CODES, NUMBERS, ETC.**

AS A CONDITION TO SUNDANCE SERVICES, INC.'S ACCEPTANCE OF THE MATERIALS SHIPPED WITH THIS JOB TICKET, OPERATOR/SHIPPER REPRESENTS AND WARRANTS THAT THE WASTE MATERIAL SHIPPED HEREWITH IS MATERIAL EXEMPT FROM THE RESOURCE, CONSERVATION AND RECOVERY ACT OF 1976, AS AMENDED FROM TIME TO TIME, 40 U.S.C. § 6901, et seq., THE NM HEALTH AND SAF. CODE § 361.001 et seq., AND REGULATIONS RELATED THERETO, BY VIRTUE OF THE EXEMPTION AFFORDED DRILLING FLUIDS, PRODUCED WATERS, AND OTHER WASTE ASSOCIATED WITH THE EXPLORATION, DEVELOPMENT OR PRODUCTION OF CRUDE OIL OR NATURAL GAS OR GEOTHERMAL ENERGY.

ALSO AS A CONDITION TO SUNDANCE SERVICES, INC.'S ACCEPTANCE OF THE MATERIALS SHIPPED WITH THIS JOB TICKET, TRANSPORTER REPRESENTS AND WARRANTS THAT ONLY THE MATERIAL DELIVERED BY OPERATOR/SHIPPER TO TRANSPORTER IS NOW DELIVERED BY TRANSPORTER TO SUNDANCE SERVICES, INC.'S FACILITY FOR DISPOSAL.

**THIS WILL CERTIFY** that the above Transporter loaded the material represented by this Transporter Statement at the above described location, and that it was tendered by the above described shipper. This will certify that no additional materials were added to this load, and that the material was delivered without incident.

DRIVER: Hugo Olivarez

(SIGNATURE)

FACILITY REPRESENTATIVE: R. Aguirre

(SIGNATURE)

White - Sundance

Canary - Sundance Acct #1

Pink - Transporter

Reorder from: Vertigo Creative Services LLC • www.VertigoCreative.com • Form#SDI-004c



# SUNDANCE SERVICES WEST, INC.

P.O. Box 1737 Eunice, New Mexico 88231  
Business: (575) 394-2511 • Disposal: (575) 390-7842

TICKET No. <sup>13981</sup> 702677

|  |                     |
|--|---------------------|
| LEASE OPERATOR/SHIPPER/COMPANY: Morning Star | DATE: 8-28-24       |
| LEASE NAME: VAWU Sat 2 Btry                  | TIME: 5:06 AM PM    |
| RIG NAME & NUMBER:                           | VEHICLE NO: 704     |
| TRANSPORTER COMPANY: Trinity                 | PHONE:              |
| GENERATOR COMPANY MAN'S NAME: Brandon Rquez  | PHONE: 682-316-5911 |

CHARGE TO: Morning Star

TYPE OF MATERIAL ☐ Tank Bottoms ☐ Drilling Fluids ☐ Rinsate ☐ BS&W Content:  
☐ Solids ☒ Contaminated Soil ☐ Jet Out  
 Description: OD

VOLUME OF MATERIAL ☐ BBLs. : ☒ YARD 20 : ☐ :

RRC or API #

C-133#

N.M.

## STICKERS, CODES, NUMBERS, ETC.

AS A CONDITION TO SUNDANCE SERVICES, INC.'S ACCEPTANCE OF THE MATERIALS SHIPPED WITH THIS JOB TICKET, OPERATOR/SHIPPER REPRESENTS AND WARRANTS THAT THE WASTE MATERIAL SHIPPED HERewith IS MATERIAL EXEMPT FROM THE RESOURCE, CONSERVATION AND RECOVERY ACT OF 1976, AS AMENDED FROM TIME TO TIME, 40 U.S.C. § 6901, et seq., THE NM HEALTH AND SAF. CODE § 361.001 et seq., AND REGULATIONS RELATED THERETO, BY VIRTUE OF THE EXEMPTION AFFORDED DRILLING FLUIDS, PRODUCED WATERS, AND OTHER WASTE ASSOCIATED WITH THE EXPLORATION, DEVELOPMENT OR PRODUCTION OF CRUDE OIL OR NATURAL GAS OR GEOTHERMAL ENERGY.

ALSO AS A CONDITION TO SUNDANCE SERVICES, INC.'S ACCEPTANCE OF THE MATERIALS SHIPPED WITH THIS JOB TICKET, TRANSPORTER REPRESENTS AND WARRANTS THAT ONLY THE MATERIAL DELIVERED BY OPERATOR/SHIPPER TO TRANSPORTER IS NOW DELIVERED BY TRANSPORTER TO SUNDANCE SERVICES, INC.'S FACILITY FOR DISPOSAL.

**THIS WILL CERTIFY** that the above Transporter loaded the material represented by this Transporter Statement at the above described location, and that it was tendered by the above described shipper. This will certify that no additional materials were added to this load, and that the material was delivered without incident.

DRIVER:

(SIGNATURE)

FACILITY REPRESENTATIVE:

(SIGNATURE)

White - Sundance

Canary - Sundance Acct #1

Pink - Transporter

Reorder from: Vertigo Creative Services LLC • www.VertigoCreative.com • Form#SDI-004c

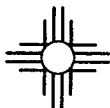
**SUNDANCE SERVICES WEST, INC.**

P.O. Box 1737 Eunice, New Mexico 88231  
 Business: (575) 394-2511 • Disposal: (575) 390-7842

TICKET No. **13987**  
**702678**

|   |                            |
|---|----------------------------|
| LEASE OPERATOR/SHIPPER/COMPANY: <b>Morning Star</b> | DATE: <b>8-28-24</b>       |
| LEASE NAME: <b>vwu Sat 2 Btry</b>                   | TIME: <b>5:09 AM (PM)</b>  |
| RIG NAME & NUMBER:                                  | VEHICLE NO: <b>240</b>     |
| TRANSPORTER COMPANY: <b>Trinity</b>                 | PHONE:                     |
| GENERATOR COMPANY MAN'S NAME: <b>Brandon Rquez</b>  | PHONE: <b>682-346-5911</b> |
| CHARGE TO: <b>Morning Star</b>                      |                            |

**TYPE OF MATERIAL**

☐ Tank Bottoms    ☐ Drilling Fluids    ☐ Rinsate    ☐ BS&W Content:  
☐ Solids    ☒ Contaminated Soil    ☐ Jet Out

Description: **OD****VOLUME OF MATERIAL**

☐ BBLs. \_\_\_\_\_ : ☒ YARD **12** : ☐ \_\_\_\_\_

RRC or API #

C-133#

**STICKERS, CODES, NUMBERS, ETC.**

AS A CONDITION TO SUNDANCE SERVICES, INC.'S ACCEPTANCE OF THE MATERIALS SHIPPED WITH THIS JOB TICKET, OPERATOR/SHIPPER REPRESENTS AND WARRANTS THAT THE WASTE MATERIAL SHIPPED HERewith IS MATERIAL EXEMPT FROM THE RESOURCE, CONSERVATION AND RECOVERY ACT OF 1976, AS AMENDED FROM TIME TO TIME, 40 U.S.C. § 6901, et seq., THE NM HEALTH AND SAF. CODE § 361.001 et seq., AND REGULATIONS RELATED THERETO, BY VIRTUE OF THE EXEMPTION AFFORDED DRILLING FLUIDS, PRODUCED WATERS, AND OTHER WASTE ASSOCIATED WITH THE EXPLORATION, DEVELOPMENT OR PRODUCTION OF CRUDE OIL OR NATURAL GAS OR GEOTHERMAL ENERGY.

ALSO AS A CONDITION TO SUNDANCE SERVICES, INC.'S ACCEPTANCE OF THE MATERIALS SHIPPED WITH THIS JOB TICKET, TRANSPORTER REPRESENTS AND WARRANTS THAT ONLY THE MATERIAL DELIVERED BY OPERATOR/SHIPPER TO TRANSPORTER IS NOW DELIVERED BY TRANSPORTER TO SUNDANCE SERVICES, INC.'S FACILITY FOR DISPOSAL.

**THIS WILL CERTIFY** that the above Transporter loaded the material represented by this Transporter Statement at the above described location, and that it was tendered by the above described shipper. This will certify that no additional materials were added to this load, and that the material was delivered without incident.

DRIVER: **[Signature]**

(SIGNATURE)

FACILITY REPRESENTATIVE: **R Aguirre**

(SIGNATURE)

White - Sundance

Canary - Sundance Acct #1

Pink - Transporter

Reorder from: Vertigo Creative Services LLC • www.VertigoCreative.com • Form#SDI-004c

**SUNDANCE SERVICES WEST, INC.**

P.O. Box 1737 Eunice, New Mexico 88231

Business: (575) 394-2511 • Disposal: (575) 390-7842

TICKET No. 702709

13993

|  |                            |
|--|----------------------------|
| LEASE OPERATOR/SHIPPER/COMPANY: <u>Morning Star</u>    | DATE: <u>8/24/2024</u>     |
| LEASE NAME: <u>VGWU Sat 2 Battery</u>                  | TIME: <u>8:37</u> AM/PM    |
| RIG NAME & NUMBER:                                     | VEHICLE NO: <u>704</u>     |
| TRANSPORTER COMPANY: <u>Trinity</u>                    | PHONE:                     |
| GENERATOR COMPANY MAN'S NAME: <u>Blandon Rodriguez</u> | PHONE: <u>(682)3465911</u> |

CHARGE TO: Morning Star

TYPE OF MATERIAL    ☐ Tank Bottoms    ☐ Drilling Fluids    ☐ Rinsate    ☐ BS&W Content:  
☐ Solids    ☒ Contaminated Soil    ☐ Jet Out    \_\_\_\_\_  
Description: \_\_\_\_\_ on \_\_\_\_\_

VOLUME OF MATERIAL    ☐ BBLS. \_\_\_\_\_ :    ☒ YARD 20 :    ☐ \_\_\_\_\_

RRC or API #    C-133# NM
**STICKERS, CODES, NUMBERS, ETC.**

AS A CONDITION TO SUNDANCE SERVICES, INC.'S ACCEPTANCE OF THE MATERIALS SHIPPED WITH THIS JOB TICKET, OPERATOR/SHIPPER REPRESENTS AND WARRANTS THAT THE WASTE MATERIAL SHIPPED HEREWITH IS MATERIAL EXEMPT FROM THE RESOURCE, CONSERVATION AND RECOVERY ACT OF 1976, AS AMENDED FROM TIME TO TIME, 40 U.S.C. § 6901, et seq., THE NM HEALTH AND SAF. CODE § 361.001 et seq., AND REGULATIONS RELATED THERETO, BY VIRTUE OF THE EXEMPTION AFFORDED DRILLING FLUIDS, PRODUCED WATERS, AND OTHER WASTE ASSOCIATED WITH THE EXPLORATION, DEVELOPMENT OR PRODUCTION OF CRUDE OIL OR NATURAL GAS OR GEOTHERMAL ENERGY.

ALSO AS A CONDITION TO SUNDANCE SERVICES, INC.'S ACCEPTANCE OF THE MATERIALS SHIPPED WITH THIS JOB TICKET, TRANSPORTER REPRESENTS AND WARRANTS THAT ONLY THE MATERIAL DELIVERED BY OPERATOR/SHIPPER TO TRANSPORTER IS NOW DELIVERED BY TRANSPORTER TO SUNDANCE SERVICES, INC.'S FACILITY FOR DISPOSAL.

**THIS WILL CERTIFY** that the above Transporter loaded the material represented by this Transporter Statement at the above described location, and that it was tendered by the above described shipper. This will certify that no additional materials were added to this load, and that the material was delivered without incident.

DRIVER: Hugo Olivarez

(SIGNATURE)

FACILITY REPRESENTATIVE: Estefania P.

(SIGNATURE)

White - Sundance

Canary - Sundance Acct #1

Pink - Transporter

Reorder from: Vertigo Creative Services LLC • www.VertigoCreative.com • Form#SDI-004c

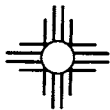
**SUNDANCE SERVICES WEST, INC.**

P.O. Box 1737 Eunice, New Mexico 88231

Business: (575) 394-2511 • Disposal: (575) 390-7842

**TICKET No. 702710**

13496

|  |                            |
|--|----------------------------|
| LEASE OPERATOR/SHIPPER/COMPANY: <u>Morning Star</u>    | DATE: <u>8/29/2024</u>     |
| LEASE NAME: <u>VGWU Sert 2 Battery</u>                 | TIME: <u>8:30</u> AM/PM    |
| RIG NAME & NUMBER:                                     | VEHICLE NO: <u>700</u>     |
| TRANSPORTER COMPANY: <u>Trinity</u>                    | PHONE:                     |
| GENERATOR COMPANY MAN'S NAME: <u>Blonden Rodriguez</u> | PHONE: <u>(682)3465911</u> |

**CHARGE TO:** Morning Star

**TYPE OF MATERIAL**

☐ Tank Bottoms    ☐ Drilling Fluids    ☐ Rinsate    ☐ BS&W Content:  
☐ Solids    ☒ Contaminated Soil    ☐ Jet Out

Description: CD

**VOLUME OF MATERIAL**

☐ BBLs. \_\_\_\_\_ :    ☒ YARD 20 :    ☐ \_\_\_\_\_

RRC or API #

C-133# NM**STICKERS, CODES, NUMBERS, ETC.**

AS A CONDITION TO SUNDANCE SERVICES, INC.'S ACCEPTANCE OF THE MATERIALS SHIPPED WITH THIS JOB TICKET, OPERATOR/SHIPPER REPRESENTS AND WARRANTS THAT THE WASTE MATERIAL SHIPPED HERewith IS MATERIAL EXEMPT FROM THE RESOURCE, CONSERVATION AND RECOVERY ACT OF 1976, AS AMENDED FROM TIME TO TIME, 40 U.S.C. § 6901, et seq., THE NM HEALTH AND SAF. CODE § 361.001 et seq., AND REGULATIONS RELATED THERETO, BY VIRTUE OF THE EXEMPTION AFFORDED DRILLING FLUIDS, PRODUCED WATERS, AND OTHER WASTE ASSOCIATED WITH THE EXPLORATION, DEVELOPMENT OR PRODUCTION OF CRUDE OIL OR NATURAL GAS OR GEOTHERMAL ENERGY.

ALSO AS A CONDITION TO SUNDANCE SERVICES, INC.'S ACCEPTANCE OF THE MATERIALS SHIPPED WITH THIS JOB TICKET, TRANSPORTER REPRESENTS AND WARRANTS THAT ONLY THE MATERIAL DELIVERED BY OPERATOR/SHIPPER TO TRANSPORTER IS NOW DELIVERED BY TRANSPORTER TO SUNDANCE SERVICES, INC.'S FACILITY FOR DISPOSAL.

**THIS WILL CERTIFY** that the above Transporter loaded the material represented by this Transporter Statement at the above described location, and that it was tendered by the above described shipper. This will certify that no additional materials were added to this load, and that the material was delivered without incident.

DRIVER:

(SIGNATURE)

FACILITY REPRESENTATIVE:

(SIGNATURE)

White - Sundance

Canary - Sundance Acct #1

Pink - Transporter

Reorder from: Vertigo Creative Services LLC • www.VertigoCreative.com • Form#SDI-004c

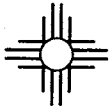

**SUNDANCE SERVICES WEST, INC.**

P.O. Box 1737 Eunice, New Mexico 88231  
 Business: (575) 394-2511 • Disposal: (575) 390-7842

**TICKET No. 702715**

13995

|  |                            |
|--|----------------------------|
| LEASE OPERATOR/SHIPPER/COMPANY: <u>Morning Star</u>    | DATE: <u>8/29/2024</u>     |
| LEASE NAME: <u>VGWU Sat 2 Battery</u>                  | TIME: <u>8:47</u> AM/PM    |
| RIG NAME & NUMBER:                                     | VEHICLE NO: <u>699</u>     |
| TRANSPORTER COMPANY: <u>Trinity</u>                    | PHONE:                     |
| GENERATOR COMPANY MAN'S NAME: <u>Brandon Rodriguez</u> | PHONE: <u>(682)3465911</u> |

**CHARGE TO:** Morning Star**TYPE OF MATERIAL**☐ Tank Bottoms☐ Drilling Fluids☐ Rinsate☐ BS&W Content:☐ Solids☒ Contaminated Soil☐ Jet OutDescription: 017**VOLUME OF MATERIAL**☐ BBLs. \_\_\_\_\_☒ YARD 20☐ \_\_\_\_\_

RRC or API #

C-133# NM**STICKERS, CODES, NUMBERS, ETC.**

AS A CONDITION TO SUNDANCE SERVICES, INC.'S ACCEPTANCE OF THE MATERIALS SHIPPED WITH THIS JOB TICKET, OPERATOR/SHIPPER REPRESENTS AND WARRANTS THAT THE WASTE MATERIAL SHIPPED HEREWITH IS MATERIAL EXEMPT FROM THE RESOURCE, CONSERVATION AND RECOVERY ACT OF 1976, AS AMENDED FROM TIME TO TIME, 40 U.S.C. § 6901, et seq., THE NM HEALTH AND SAF. CODE § 361.001 et seq., AND REGULATIONS RELATED THERETO, BY VIRTUE OF THE EXEMPTION AFFORDED DRILLING FLUIDS, PRODUCED WATERS, AND OTHER WASTE ASSOCIATED WITH THE EXPLORATION, DEVELOPMENT OR PRODUCTION OF CRUDE OIL OR NATURAL GAS OR GEOTHERMAL ENERGY.

ALSO AS A CONDITION TO SUNDANCE SERVICES, INC.'S ACCEPTANCE OF THE MATERIALS SHIPPED WITH THIS JOB TICKET, TRANSPORTER REPRESENTS AND WARRANTS THAT ONLY THE MATERIAL DELIVERED BY OPERATOR/SHIPPER TO TRANSPORTER IS NOW DELIVERED BY TRANSPORTER TO SUNDANCE SERVICES, INC.'S FACILITY FOR DISPOSAL.

**THIS WILL CERTIFY** that the above Transporter loaded the material represented by this Transporter Statement at the above described location, and that it was tendered by the above described shipper. This will certify that no additional materials were added to this load, and that the material was delivered without incident.

DRIVER: Mary Galindo

(SIGNATURE)

FACILITY REPRESENTATIVE: Estelonia P.

(SIGNATURE)

White - Sundance

Canary - Sundance Acct #1

Pink - Transporter

Reorder from: Vertigo Creative Services LLC • www.VertigoCreative.com • Form#SBI-004c

**SUNDANCE SERVICES WEST, INC.**

P.O. Box 1737 Eunice, New Mexico 88231  
 Business: (575) 394-2511 • Disposal: (575) 390-7842

**TICKET No. 702720**

13401

|  |  |                             |
|--|--|-----------------------------|
| LEASE OPERATOR/SHIPPER/COMPANY: <u>Manning Star</u>  |  | DATE: <u>8/29/2020</u>      |
| LEASE NAME: <u>V6WU Sat 2 Battery</u>  |  | TIME: <u>9:20</u> AM/PM     |
| RIG NAME & NUMBER:   |  | VEHICLE NO: <u>707</u>      |
| TRANSPORTER COMPANY: <u>T. P. H. H.</u>  |  | PHONE:                      |
| GENERATOR COMPANY MAN'S NAME: <u>Brandon Rodriguez</u>   |  | PHONE: <u>(682) 3465911</u> |
| CHARGE TO: <u>Manning Star</u>   |  |                             |
| TYPE OF MATERIAL <input type="checkbox"/> Tank Bottoms <input type="checkbox"/> Drilling Fluids <input type="checkbox"/> Rinsate <input type="checkbox"/> BS&W Content:<br><input type="checkbox"/> Solids <input checked="" type="checkbox"/> Contaminated Soil <input type="checkbox"/> Jet Out    _____<br>Description: _____ <u>OD</u> |  |                             |
| VOLUME OF MATERIAL <input type="checkbox"/> BBLs. _____ : <input checked="" type="checkbox"/> YARD <u>20</u> : <input type="checkbox"/> _____  |  |                             |
| RRC or API #   |  | C-133# <u>N77</u>           |

**STICKERS, CODES, NUMBERS, ETC.**

AS A CONDITION TO SUNDANCE SERVICES, INC.'S ACCEPTANCE OF THE MATERIALS SHIPPED WITH THIS JOB TICKET, OPERATOR/SHIPPER REPRESENTS AND WARRANTS THAT THE WASTE MATERIAL SHIPPED HERewith IS MATERIAL EXEMPT FROM THE RESOURCE, CONSERVATION AND RECOVERY ACT OF 1976, AS AMENDED FROM TIME TO TIME, 40 U.S.C. § 6901, et seq., THE NM HEALTH AND SAF. CODE § 361.001 et seq., AND REGULATIONS RELATED THERETO, BY VIRTUE OF THE EXEMPTION AFFORDED DRILLING FLUIDS, PRODUCED WATERS, AND OTHER WASTE ASSOCIATED WITH THE EXPLORATION, DEVELOPMENT OR PRODUCTION OF CRUDE OIL OR NATURAL GAS OR GEOTHERMAL ENERGY.

ALSO AS A CONDITION TO SUNDANCE SERVICES, INC.'S ACCEPTANCE OF THE MATERIALS SHIPPED WITH THIS JOB TICKET. TRANSPORTER REPRESENTS AND WARRANTS THAT ONLY THE MATERIAL DELIVERED BY OPERATOR/SHIPPER TO TRANSPORTER IS NOW DELIVERED BY TRANSPORTER TO SUNDANCE SERVICES, INC.'S FACILITY FOR DISPOSAL.

**THIS WILL CERTIFY** that the above Transporter loaded the material represented by this Transporter Statement at the above described location, and that it was tendered by the above described shipper. This will certify that no additional materials were added to this load, and that the material was delivered without incident.

DRIVER: [Signature]

(SIGNATURE)

FACILITY REPRESENTATIVE: Estefania P.

(SIGNATURE)

White - Sundance

Canary - Sundance Acct #1

Pink - Transporter

Reorder from: Vertigo Creative Services LLC • www.VertigoCreative.com • Form#SDI-004c

**SUNDANCE SERVICES WEST, INC.**

P.O. Box 1737 Eunice, New Mexico 88231  
 Business: (575) 394-2511 • Disposal: (575) 390-7842

**TICKET No. 702739**  
 13995

|  |                                   |
|--|-----------------------------------|
| LEASE OPERATOR/SHIPPER/COMPANY: <u>Morning Star</u>    | DATE: <u>8-29-24</u>              |
| LEASE NAME: <u>UGWU Sat 2 Battery</u>                  | TIME: <u>11:11</u> <u>(AM/PM)</u> |
| RIG NAME & NUMBER:                                     | VEHICLE NO: <u>699</u>            |
| TRANSPORTER COMPANY: <u>Trinity</u>                    | PHONE:                            |
| GENERATOR COMPANY MAN'S NAME: <u>Brandon Rodriguez</u> | PHONE:                            |

**CHARGE TO:** Morning Star

**TYPE OF MATERIAL**

☐ Tank Bottoms    ☐ Drilling Fluids    ☐ Rinsate    ☐ BS&W Content:  
☐ Solids    ☒ Contaminated Soil    ☐ Jet Out

Description: OD

**VOLUME OF MATERIAL**

☐ BBLs. \_\_\_\_\_ : 20 YARD \_\_\_\_\_ : ☐ \_\_\_\_\_

RRC or API #

C-133#

Nm

**STICKERS, CODES, NUMBERS, ETC.**

AS A CONOITION TO SUNDANCE SERVICES, INC.'S ACCEPTANCE OF THE MATERIALS SHIPPED WITH THIS JOB TICKET, OPERATOR/SHIPPER REPRESENTS AND WARRANTS THAT THE WASTE MATERIAL SHIPPED HEREWITH IS MATERIAL EXEMPT FROM THE RESOURCE, CONSERVATION AND RECOVERY ACT OF 1976, AS AMENDED FROM TIME TO TIME, 40 U.S.C. § 6901, et seq., THE NM HEALTH AND SAF. CODE § 361.001 et seq., AND REGULATIONS RELATED THERETO, BY VIRTUE OF THE EXEMPTION AFFORDED DRILLING FLUIDS, PRODUCED WATERS, AND OTHER WASTE ASSOCIATED WITH THE EXPLORATION, DEVELOPMENT OR PRODUCTION OF CRUDE OIL OR NATURAL GAS OR GEOTHERMAL ENERGY.

ALSO AS A CONDITION TO SUNDANCE SERVICES, INC.'S ACCEPTANCE OF THE MATERIALS SHIPPED WITH THIS JDB TICKET. TRANSPORTER REPRESENTS AND WARRANTS THAT ONLY THE MATERIAL DELIVERED BY OPERATOR/SHIPPER TO TRANSPORTER IS NOW DELIVERED BY TRANSPORTER TO SUNDANCE SERVICES, INC.'S FACILITY FOR DISPOSAL.

**THIS WILL CERTIFY** that the above Transporter loaded the material represented by this Transporter Statement at the above described location, and that it was tendered by the above described shipper. This will certify that no additional materials were added to this load, and that the material was delivered without incident.

DRIVER: Mary Galindo

(SIGNATURE)

FACILITY REPRESENTATIVE: Mia E.

(SIGNATURE)

White - Sundance

Canary - Sundance Acct #1

Pink - Transporter

Reorder from: Vertigo Creative Services LLC • www.VertigoCreative.com • Form#SDI-004c

**SUNDANCE SERVICES WEST, INC.**

P.O. Box 1737 Eunice, New Mexico 88231  
 Business: (575) 394-2511 • Disposal: (575) 390-7842

TICKET No. 702740

13993

|  |  |                   |
|--|--|-------------------|
| LEASE OPERATOR/SHIPPER/COMPANY: Morning Star |  | DATE: 8-29-24     |
| LEASE NAME: VGWU sat 2 Battery               |  | TIME: 11:14 AM/PM |
| RIG NAME & NUMBER:                           |  | VEHICLE NO: 704   |
| TRANSPORTER COMPANY: Trinity                 |  | PHONE:            |
| GENERATOR COMPANY MAN'S NAME: Brandon D.     |  | PHONE:            |

CHARGE TO: Morning Star

TYPE OF MATERIAL ☐ Tank Bottoms ☒ Drilling Fluids ☐ Rinsate ☐ BS&W Content:  
☐ Solids ☒ Contaminated Soil ☐ Jet Out

Description: ON

VOLUME OF MATERIAL ☐ BBLs. ☒ YARD 20 ☐

RRC or API # C-133#

Nm

**STICKERS, CODES, NUMBERS, ETC.**

AS A CONDITION TO SUNDANCE SERVICES, INC.'S ACCEPTANCE OF THE MATERIALS SHIPPED WITH THIS JOB TICKET, OPERATOR/SHIPPER REPRESENTS AND WARRANTS THAT THE WASTE MATERIAL SHIPPED HERewith IS MATERIAL EXEMPT FROM THE RESOURCE, CONSERVATION AND RECOVERY ACT OF 1976, AS AMENDED FROM TIME TO TIME, 40 U.S.C. § 6901, et seq., THE NM HEALTH AND SAF. CODE § 361.001 et seq., AND REGULATIONS RELATED THERETO, BY VIRTUE OF THE EXEMPTION AFFORDED DRILLING FLUIDS, PRODUCED WATERS, AND OTHER WASTE ASSOCIATED WITH THE EXPLORATION, DEVELOPMENT OR PRODUCTION OF CRUDE OIL OR NATURAL GAS OR GEOTHERMAL ENERGY.

ALSO AS A CONDITION TO SUNDANCE SERVICES, INC.'S ACCEPTANCE OF THE MATERIALS SHIPPED WITH THIS JOB TICKET, TRANSPORTER REPRESENTS AND WARRANTS THAT ONLY THE MATERIAL DELIVERED BY OPERATOR/SHIPPER TO TRANSPORTER IS NOW DELIVERED BY TRANSPORTER TO SUNDANCE SERVICES, INC.'S FACILITY FOR DISPOSAL.

**THIS WILL CERTIFY** that the above Transporter loaded the material represented by this Transporter Statement at the above described location, and that it was tendered by the above described shipper. This will certify that no additional materials were added to this load, and that the material was delivered without incident.

DRIVER: Hugo OliveraFACILITY REPRESENTATIVE: Mia E.

White - Sundance

Canary - Sundance Acct #1

Pink - Transporter

Reorder from: Vertigo Creative Services LLC • www.VertigoCreative.com • Form#SDI-004c

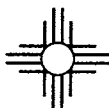

# SUNDANCE SERVICES WEST, INC.

P.O. Box 1737 Eunice, New Mexico 88231

Business: (575) 394-2511 • Disposal: (575) 390-7842

TICKET No. 702741  
13996

|  |  |                   |
|--|--|-------------------|
| LEASE OPERATOR/SHIPPER/COMPANY: Morning Star |  | DATE: 8-29-24     |
| LEASE NAME: VGWB Sat 2 Battery               |  | TIME: 11:14 AM/PM |
| RIG NAME & NUMBER:                           |  | VEHICLE NO: 700   |
| TRANSPORTER COMPANY: Trinity                 |  | PHONE:            |
| GENERATOR COMPANY MAN'S NAME: Brandon R.     |  | PHONE:            |

|                         |
|-------------------------|
| CHARGE TO: Morning Star |
|-------------------------|

|                    |                                       |   |                                  |  |
|--------------------|---------------------------------------|---|----------------------------------|--|
| TYPE OF MATERIAL   | <input type="checkbox"/> Tank Bottoms | <input type="checkbox"/> Drilling Fluids              | <input type="checkbox"/> Rinsate | <input type="checkbox"/> BS&W Content: |
|                    | <input type="checkbox"/> Solids       | <input checked="" type="checkbox"/> Contaminated Soil | <input type="checkbox"/> Jet Out |  |
| Description: OD    |                                       |   |                                  |  |
| VOLUME OF MATERIAL | <input type="checkbox"/> BBLs.        | <input checked="" type="checkbox"/> YARD 20           | <input type="checkbox"/>         |  |
|                    |                                       |   |                                  |  |
| RRC or API #       |                                       | C-133# Nm   |                                  |  |

## STICKERS, CODES, NUMBERS, ETC.

AS A CONDITION TO SUNDANCE SERVICES, INC.'S ACCEPTANCE OF THE MATERIALS SHIPPED WITH THIS JOB TICKET, OPERATOR/SHIPPER REPRESENTS AND WARRANTS THAT THE WASTE MATERIAL SHIPPED HERewith IS MATERIAL EXEMPT FROM THE RESOURCE, CONSERVATION AND RECOVERY ACT OF 1976, AS AMENDED FROM TIME TO TIME, 40 U.S.C. § 6901, et seq., THE NM HEALTH AND SAF. CODE § 361.001 et seq., AND REGULATIONS RELATED THERETO, BY VIRTUE OF THE EXEMPTION AFFORDED DRILLING FLUIDS, PRODUCED WATERS, AND OTHER WASTE ASSOCIATED WITH THE EXPLORATION, DEVELOPMENT OR PRODUCTION OF CRUDE OIL OR NATURAL GAS OR GEOTHERMAL ENERGY.

ALSO AS A CONDITION TO SUNDANCE SERVICES, INC.'S ACCEPTANCE OF THE MATERIALS SHIPPED WITH THIS JOB TICKET, TRANSPORTER REPRESENTS AND WARRANTS THAT ONLY THE MATERIAL DELIVERED BY OPERATOR/SHIPPER TO TRANSPORTER IS NOW DELIVERED BY TRANSPORTER TO SUNDANCE SERVICES, INC.'S FACILITY FOR DISPOSAL.

**THIS WILL CERTIFY** that the above Transporter loaded the material represented by this Transporter Statement at the above described location, and that it was tendered by the above described shipper. This will certify that no additional materials were added to this load, and that the material was delivered without incident.

DRIVER: Artalfo Carrasco

(SIGNATURE)

FACILITY REPRESENTATIVE: Mia E.

(SIGNATURE)

White - Sundance

Canary - Sundance Acct #1

Pink - Transporter

Reorder from: Vertigo Creative Services LLC • www.VertigoCreative.com • Form#SDI-004c



**SUNDANCE SERVICES WEST, INC.**

P.O. Box 1737 Eunice, New Mexico 88231  
 Business: (575) 394-2511 • Disposal: (575) 390-7842

TICKET No. **702746**

13401

LEASE OPERATOR/SHIPPER/COMPANY:

Morning Star

DATE: 8-29-24

LEASE NAME:

UGW Sat 2 Ballew

TIME: 11:28 AM/PM

RIG NAME &amp; NUMBER:

VEHICLE NO: 707

TRANSPORTER COMPANY:

Trinity

PHONE:

GENERATOR COMPANY MAN'S NAME:

Brandon R.

PHONE:

CHARGE TO:

Morning Star

TYPE OF MATERIAL

☐ Tank Bottoms☐ Drilling Fluids☐ Rinsate☐ BS&W Content:☐ Solids☒ Contaminated Soil☐ Jet Out

Description:

OD

VOLUME OF MATERIAL

☐ BBLS. \_\_\_\_\_ :☒ YARD 20☐ \_\_\_\_\_ :

RRC or API #

C-133#

Nm

**STICKERS, CODES, NUMBERS, ETC.**

AS A CONDITION TO SUNDANCE SERVICES, INC.'S ACCEPTANCE OF THE MATERIALS SHIPPED WITH THIS JOB TICKET, OPERATOR/SHIPPER REPRESENTS AND WARRANTS THAT THE WASTE MATERIAL SHIPPED HERewith IS MATERIAL EXEMPT FROM THE RESOURCE, CONSERVATION AND RECOVERY ACT OF 1976, AS AMENDED FROM TIME TO TIME, 40 U.S.C. § 6901, et seq., THE NM HEALTH AND SAF. CODE § 361.001 et seq., AND REGULATIONS RELATED THERETO, BY VIRTUE OF THE EXEMPTION AFFORDED DRILLING FLUIDS, PRODUCED WATERS, AND OTHER WASTE ASSOCIATED WITH THE EXPLORATION, DEVELOPMENT OR PRODUCTION OF CRUDE OIL OR NATURAL GAS OR GEOTHERMAL ENERGY.

ALSO AS A CONDITION TO SUNDANCE SERVICES, INC.'S ACCEPTANCE OF THE MATERIALS SHIPPED WITH THIS JOB TICKET, TRANSPORTER REPRESENTS AND WARRANTS THAT ONLY THE MATERIAL DELIVERED BY OPERATOR/SHIPPER TO TRANSPORTER IS NOW DELIVERED BY TRANSPORTER TO SUNDANCE SERVICES, INC.'S FACILITY FOR DISPOSAL.

**THIS WILL CERTIFY** that the above Transporter loaded the material represented by this Transporter Statement at the above described location, and that it was tendered by the above described shipper. This will certify that no additional materials were added to this load, and that the material was delivered without incident.

DRIVER:

(SIGNATURE)

FACILITY REPRESENTATIVE:

(SIGNATURE)

Mia E.

White - Sundance

Canary - Sundance Acct #1

Pink - Transporter

Reorder from: Vertigo Creative Services LLC • www.VertigoCreative.com • Form#SDI-004c

**SUNDANCE SERVICES WEST, INC.**

P.O. Box 1737 Eunice, New Mexico 88231  
 Business: (575) 394-2511 • Disposal: (575) 390-7842

**TICKET No. 702788**

131109

LEASE OPERATOR/SHIPPER/COMPANY:

Morning Star

DATE:

8-29-24

LEASE NAME:

UGLU Sat 2 Ball

TIME:

4:50 AM/PM

RIG NAME &amp; NUMBER:

VEHICLE NO:

701

TRANSPORTER COMPANY:

Trinity

PHONE:

GENERATOR COMPANY MAN'S NAME:

Brandon R.

PHONE:

**CHARGE TO:**

Morning Star

**TYPE OF MATERIAL**☐ Tank Bottoms☐ Drilling Fluids☐ Rinsate☐ BS&W Content:☐ Solids☒ Contaminated Soil☐ Jet Out

Description:

OD

**VOLUME OF MATERIAL**☐ BBLs. \_\_\_\_\_☒ YARD 20☐ \_\_\_\_\_

RRC or API #

C-133#

Nm

**STICKERS, CODES, NUMBERS, ETC.**

AS A CONDITION TO SUNDANCE SERVICES, INC.'S ACCEPTANCE OF THE MATERIALS SHIPPED WITH THIS JOB TICKET, OPERATOR/SHIPPER REPRESENTS AND WARRANTS THAT THE WASTE MATERIAL SHIPPED HERewith IS MATERIAL EXEMPT FROM THE RESOURCE, CONSERVATION AND RECOVERY ACT OF 1976, AS AMENDED FROM TIME TO TIME, 40 U.S.C. § 6901, et seq., THE NM HEALTH AND SAF. CODE § 361.001 et seq., AND REGULATIONS RELATED THERETO, BY VIRTUE OF THE EXEMPTION AFFORDED DRILLING FLUIDS, PRODUCED WATERS, AND OTHER WASTE ASSOCIATED WITH THE EXPLORATION, DEVELOPMENT OR PRODUCTION OF CRUDE OIL OR NATURAL GAS OR GEOTHERMAL ENERGY.

ALSO AS A CONDITION TO SUNDANCE SERVICES, INC.'S ACCEPTANCE OF THE MATERIALS SHIPPED WITH THIS JOB TICKET, TRANSPORTER REPRESENTS AND WARRANTS THAT ONLY THE MATERIAL DELIVERED BY OPERATOR/SHIPPER TO TRANSPORTER IS NOW DELIVERED BY TRANSPORTER TO SUNDANCE SERVICES, INC.'S FACILITY FOR DISPOSAL.

**THIS WILL CERTIFY** that the above Transporter loaded the material represented by this Transporter Statement at the above described location, and that it was tendered by the above described shipper. This will certify that no additional materials were added to this load, and that the material was delivered without incident.

DRIVER:

(SIGNATURE)

FACILITY REPRESENTATIVE:

(SIGNATURE)

Mia E.

White - Sundance

Canary - Sundance Acct #1

Pink - Transporter

Reorder from: Vertigo Creative Services LLC • www.VertigoCreative.com • Form#SDI-004c

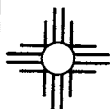

# SUNDANCE SERVICES WEST, INC.

P.O. Box 1737 Eunice, New Mexico 88231  
Business: (575) 394-2511 • Disposal: (575) 390-7842

TICKET No. 702789  
13993

|  |                  |
|--|------------------|
| LEASE OPERATOR/SHIPPER/COMPANY: Morning star | DATE: 8-29-24    |
| LEASE NAME: VGWU Sat 2 Battery               | TIME: 4:53 AM/PM |
| RIG NAME & NUMBER:                           | VEHICLE NO: 704  |
| TRANSPORTER COMPANY: Trinity                 | PHONE:           |
| GENERATOR COMPANY MAN'S NAME: Brandon D.     | PHONE:           |

CHARGE TO: Morning star

TYPE OF MATERIAL ☐ Tank Bottoms ☐ Drilling Fluids ☐ Rinsate ☐ BS&W Content:  
☐ Solids ☒ Contaminated Soil ☐ Jet Out

Description: OP

VOLUME OF MATERIAL ☐ BBLs. ☒ YARD 20 ☐

RRC or API # C-133# Nm

## STICKERS, CODES, NUMBERS, ETC.

AS A CONDITION TO SUNDANCE SERVICES, INC.'S ACCEPTANCE OF THE MATERIALS SHIPPED WITH THIS JOB TICKET, OPERATOR/SHIPPER REPRESENTS AND WARRANTS THAT THE WASTE MATERIAL SHIPPED HERewith IS MATERIAL EXEMPT FROM THE RESOURCE, CONSERVATION AND RECOVERY ACT OF 1976, AS AMENDED FROM TIME TO TIME, 40 U.S.C. § 6901, et seq., THE NM HEALTH AND SAF. CODE § 361.001 et seq., AND REGULATIONS RELATED THERETO, BY VIRTUE OF THE EXEMPTION AFFORDED DRILLING FLUIDS, PRODUCED WATERS, AND OTHER WASTE ASSOCIATED WITH THE EXPLORATION, DEVELOPMENT OR PRODUCTION OF CRUDE OIL OR NATURAL GAS OR GEOTHERMAL ENERGY.

ALSO AS A CONDITION TO SUNDANCE SERVICES, INC.'S ACCEPTANCE OF THE MATERIALS SHIPPED WITH THIS JOB TICKET, TRANSPORTER REPRESENTS AND WARRANTS THAT ONLY THE MATERIAL DELIVERED BY OPERATOR/SHIPPER TO TRANSPORTER IS NOW DELIVERED BY TRANSPORTER TO SUNDANCE SERVICES, INC.'S FACILITY FOR DISPOSAL.

**THIS WILL CERTIFY** that the above Transporter loaded the material represented by this Transporter Statement at the above described location, and that it was tendered by the above described shipper. This will certify that no additional materials were added to this load, and that the material was delivered without incident.

DRIVER: Hugo Olivera  
(SIGNATURE)  
FACILITY REPRESENTATIVE: Mia E.  
(SIGNATURE)

White - Sundance

Canary - Sundance Acct #1

Pink - Transporter

Reorder from: Vertigo Creative Services LLC • www.VertigoCreative.com • Form#SBI-004c



# SUNDANCE SERVICES WEST, INC.

P.O. Box 1737 Eunice, New Mexico 88231  
Business: (575) 394-2511 • Disposal: (575) 390-7842

TICKET No. 702790  
13946

|   |  |                         |
|---|--|-------------------------|
| LEASE OPERATOR/SHIPPER/COMPANY: <u>Morning star</u> |  | DATE: <u>8-29-24</u>    |
| LEASE NAME: <u>VGWU Sat 2 Battery</u>               |  | TIME: <u>4:53 AM/PM</u> |
| RIG NAME & NUMBER:                                  |  | VEHICLE NO: <u>700</u>  |
| TRANSPORTER COMPANY: <u>Trinity</u>                 |  | PHONE:                  |
| GENERATOR COMPANY MAN'S NAME: <u>Brandon R.</u>     |  | PHONE:                  |

CHARGE TO: Morning star

|                        |                                       |   |                                  |  |
|------------------------|---------------------------------------|---|----------------------------------|--|
| TYPE OF MATERIAL       | <input type="checkbox"/> Tank Bottoms | <input type="checkbox"/> Drilling Fluids              | <input type="checkbox"/> Rinsate | <input type="checkbox"/> BS&W Content: |
|                        | <input type="checkbox"/> Solids       | <input checked="" type="checkbox"/> Contaminated Soil | <input type="checkbox"/> Jet Out |  |
| Description: <u>OD</u> |                                       |   |                                  |  |

|                    |  |  |                                  |
|--------------------|--|--|----------------------------------|
| VOLUME OF MATERIAL | <input type="checkbox"/> BBLs. _____ : | <input checked="" type="checkbox"/> YARD <u>20</u> : | <input type="checkbox"/> _____ : |
|--------------------|--|--|----------------------------------|

|              |        |           |
|--------------|--------|-----------|
| RRC or API # | C-133# | <u>Nm</u> |
|--------------|--------|-----------|

## STICKERS, CODES, NUMBERS, ETC.

AS A CONDITION TO SUNDANCE SERVICES, INC.'S ACCEPTANCE OF THE MATERIALS SHIPPED WITH THIS JOB TICKET, OPERATOR/SHIPPER REPRESENTS AND WARRANTS THAT THE WASTE MATERIAL SHIPPED HERewith IS MATERIAL EXEMPT FROM THE RESOURCE, CONSERVATION AND RECOVERY ACT OF 1976, AS AMENDED FROM TIME TO TIME, 40 U.S.C. § 6901, et seq., THE NM HEALTH AND SAF. CODE § 361.001 et seq., AND REGULATIONS RELATED THERETO, BY VIRTUE OF THE EXEMPTION AFFORDED DRILLING FLUIDS, PRODUCED WATERS, AND OTHER WASTE ASSOCIATED WITH THE EXPLORATION, DEVELOPMENT OR PRODUCTION OF CRUDE OIL OR NATURAL GAS OR GEOTHERMAL ENERGY.

ALSO AS A CONDITION TO SUNDANCE SERVICES, INC.'S ACCEPTANCE OF THE MATERIALS SHIPPED WITH THIS JOB TICKET, TRANSPORTER REPRESENTS AND WARRANTS THAT ONLY THE MATERIAL DELIVERED BY OPERATOR/SHIPPER TO TRANSPORTER IS NOW DELIVERED BY TRANSPORTER TO SUNDANCE SERVICES, INC.'S FACILITY FOR DISPOSAL.

**THIS WILL CERTIFY** that the above Transporter loaded the material represented by this Transporter Statement at the above described location, and that it was tendered by the above described shipper. This will certify that no additional materials were added to this load, and that the material was delivered without incident.

DRIVER: Arturo Carrasco  
(SIGNATURE)

FACILITY REPRESENTATIVE: Mia E  
(SIGNATURE)

White - Sundance

Canary - Sundance Acct #1

Pink - Transporter

Reorder from: Vertigo Creative Services LLC • www.VertigoCreative.com • Form#SDI-004c

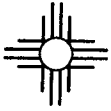
**SUNDANCE SERVICES WEST, INC.**

P.O. Box 1737 Eunice, New Mexico 88231  
 Business: (575) 394-2511 • Disposal: (575) 390-7842

**TICKET No. 702791**

13401

LEASE OPERATOR/SHIPPER/COMPANY:

Morning Star

DATE: 8-29-24

LEASE NAME:

JGWU Sat 2 Batt

TIME: 1:55 AM/PM

RIG NAME &amp; NUMBER:

VEHICLE NO: 707

TRANSPORTER COMPANY:

Trinity

PHONE:

GENERATOR COMPANY MAN'S NAME:

Brandon R

PHONE:

CHARGE TO:

Morning Star

**TYPE OF MATERIAL**☐ Tank Bottoms☐ Drilling Fluids☐ Rinsate☐ BS&W Content:☐ Solids☒ Contaminated Soil☐ Jet Out

Description:

OD

**VOLUME OF MATERIAL**☐ BBLs. \_\_\_\_\_ :☒ YARD 20☐ \_\_\_\_\_

RRC or API #

C-133#

Nm

**STICKERS, CODES, NUMBERS, ETC.**

AS A CONDITION TO SUNDANCE SERVICES, INC.'S ACCEPTANCE OF THE MATERIALS SHIPPED WITH THIS JOB TICKET, OPERATOR/SHIPPER REPRESENTS AND WARRANTS THAT THE WASTE MATERIAL SHIPPED HEREWITH IS MATERIAL EXEMPT FROM THE RESOURCE, CONSERVATION AND RECOVERY ACT OF 1976, AS AMENDED FROM TIME TO TIME, 40 U.S.C. § 6901, et seq., THE NM HEALTH AND SAF. CODE § 361.001 et seq., AND REGULATIONS RELATED THERETO, BY VIRTUE OF THE EXEMPTION AFFORDED DRILLING FLUIDS, PRODUCED WATERS, AND OTHER WASTE ASSOCIATED WITH THE EXPLORATION, DEVELOPMENT OR PRODUCTION OF CRUDE OIL OR NATURAL GAS OR GEOTHERMAL ENERGY.

ALSO AS A CONDITION TO SUNDANCE SERVICES, INC.'S ACCEPTANCE OF THE MATERIALS SHIPPED WITH THIS JOB TICKET, TRANSPORTER REPRESENTS AND WARRANTS THAT ONLY THE MATERIAL DELIVERED BY OPERATOR/SHIPPER TO TRANSPORTER IS NOW DELIVERED BY TRANSPORTER TO SUNDANCE SERVICES, INC.'S FACILITY FOR DISPOSAL.

**THIS WILL CERTIFY** that the above Transporter loaded the material represented by this Transporter Statement at the above described location, and that it was tendered by the above described shipper. This will certify that no additional materials were added to this load, and that the material was delivered without incident.

DRIVER:

(SIGNATURE)

FACILITY REPRESENTATIVE:

(SIGNATURE)

Mia E.

White - Sundance

Canary - Sundance Acct #1

Pink - Transporter

Reorder from: Vertigo Creative Services LLC • www.VertigoCreative.com • Form#SDI-004c

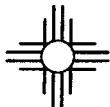

**SUNDANCE SERVICES WEST, INC.**

P.O. Box 1737 Eunice, New Mexico 88231  
 Business: (575) 394-2511 • Disposal: (575) 390-7842

TICKET No. 702792

13995

|   |  |                             |
|---|--|-----------------------------|
| LEASE OPERATOR/SHIPPER/COMPANY: <u>Mooring Star</u> |  | DATE: <u>8-29-24</u>        |
| LEASE NAME: <u>UGLU Sat 2 Bolt</u>                  |  | TIME: <u>4:57</u> <u>PM</u> |
| RIG NAME & NUMBER:                                  |  | VEHICLE NO: <u>699</u>      |
| TRANSPORTER COMPANY: <u>Trinity</u>                 |  | PHONE:                      |
| GENERATOR COMPANY MAN'S NAME: <u>Brandon R.</u>     |  | PHONE:                      |

CHARGE TO: Mooring Star

TYPE OF MATERIAL ☐ Tank Bottoms ☐ Drilling Fluids ☐ Rinsate ☐ BS&W Content:  
☐ Solids ☒ Contaminated Soil ☐ Jet Out

Description: DD

VOLUME OF MATERIAL ☐ BBLs. ☒ YARD 20 ☐

RRC or API #

C-133#

Nm**STICKERS, CODES, NUMBERS, ETC.**

AS A CONDITION TO SUNDANCE SERVICES, INC.'S ACCEPTANCE OF THE MATERIALS SHIPPED WITH THIS JOB TICKET, OPERATOR/SHIPPER REPRESENTS AND WARRANTS THAT THE WASTE MATERIAL SHIPPED HERewith IS MATERIAL EXEMPT FROM THE RESOURCE, CONSERVATION AND RECOVERY ACT OF 1976, AS AMENDED FROM TIME TO TIME, 40 U.S.C. § 6901, et seq., THE NM HEALTH AND SAF. CODE § 361.001 et seq., AND REGULATIONS RELATED THERETO, BY VIRTUE OF THE EXEMPTION AFFORDED DRILLING FLUIDS, PRODUCED WATERS, AND OTHER WASTE ASSOCIATED WITH THE EXPLORATION, DEVELOPMENT OR PRODUCTION OF CRUDE OIL OR NATURAL GAS OR GEOTHERMAL ENERGY.

ALSO AS A CONDITION TO SUNDANCE SERVICES, INC.'S ACCEPTANCE OF THE MATERIALS SHIPPED WITH THIS JOB TICKET, TRANSPORTER REPRESENTS AND WARRANTS THAT ONLY THE MATERIAL DELIVERED BY OPERATOR/SHIPPER TO TRANSPORTER IS NOW DELIVERED BY TRANSPORTER TO SUNDANCE SERVICES, INC.'S FACILITY FOR DISPOSAL.

**THIS WILL CERTIFY** that the above Transporter loaded the material represented by this Transporter Statement at the above described location, and that it was tendered by the above described shipper. This will certify that no additional materials were added to this load, and that the material was delivered without incident.

DRIVER: Miguel Galindo

(SIGNATURE)

FACILITY REPRESENTATIVE: Mia E.

(SIGNATURE)

White - Sundance

Canary - Sundance Acct #1

Pink - Transporter

Reorder from: Vertigo Creative Services LLC • www.VertigoCreative.com • Form#SDI-004c

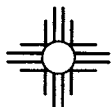

# SUNDANCE SERVICES WEST, INC.

P.O. Box 1737 Eunice, New Mexico 88231  
Business: (575) 394-2511 • Disposal: (575) 390-7842

TICKET No. 702770  
13402

|   |                     |
|---|---------------------|
| LEASE OPERATOR/SHIPPER/COMPANY: Morning star    | DATE: 8-29-24       |
| LEASE NAME: VGWU Sat 2 Battery                  | TIME: 2:25 AM/PM    |
| RIG NAME & NUMBER:                              | VEHICLE NO: 701     |
| TRANSPORTER COMPANY: Trinity                    | PHONE:              |
| GENERATOR COMPANY MAN'S NAME: Brandon Rodriguez | PHONE: 682 346-5911 |

CHARGE TO: Morning star

|                  |                                       |   |                                  |  |
|------------------|---------------------------------------|---|----------------------------------|--|
| TYPE OF MATERIAL | <input type="checkbox"/> Tank Bottoms | <input type="checkbox"/> Drilling Fluids              | <input type="checkbox"/> Rinsate | <input type="checkbox"/> BS&W Content: |
|                  | <input type="checkbox"/> Solids       | <input checked="" type="checkbox"/> Contaminated Soil | <input type="checkbox"/> Jet Out |  |
| Description: OD  |                                       |   |                                  |  |

|                    |  |   |                                  |
|--------------------|--|---|----------------------------------|
| VOLUME OF MATERIAL | <input type="checkbox"/> BBLs. _____ : | <input checked="" type="checkbox"/> YARD 20 : | <input type="checkbox"/> _____ : |
|--------------------|--|---|----------------------------------|

|              |           |
|--------------|-----------|
| RRC or API # | C-133# Nm |
|--------------|-----------|

## STICKERS, CODES, NUMBERS, ETC.

AS A CONDITION TO SUNDANCE SERVICES, INC.'S ACCEPTANCE OF THE MATERIALS SHIPPED WITH THIS JOB TICKET, OPERATOR/SHIPPER REPRESENTS AND WARRANTS THAT THE WASTE MATERIAL SHIPPED HERewith IS MATERIAL EXEMPT FROM THE RESOURCE, CONSERVATION AND RECOVERY ACT OF 1976, AS AMENDED FROM TIME TO TIME, 40 U.S.C. § 6901, et seq., THE NM HEALTH AND SAF. CODE § 361.001 et seq., AND REGULATIONS RELATED THERETO, BY VIRTUE OF THE EXEMPTION AFFORDED DRILLING FLUIDS, PRODUCED WATERS, AND OTHER WASTE ASSOCIATED WITH THE EXPLORATION, DEVELOPMENT OR PRODUCTION OF CRUDE OIL OR NATURAL GAS OR GEOTHERMAL ENERGY.

ALSO AS A CONDITION TO SUNDANCE SERVICES, INC.'S ACCEPTANCE OF THE MATERIALS SHIPPED WITH THIS JOB TICKET, TRANSPORTER REPRESENTS AND WARRANTS THAT ONLY THE MATERIAL DELIVERED BY OPERATOR/SHIPPER TO TRANSPORTER IS NOW DELIVERED BY TRANSPORTER TO SUNDANCE SERVICES, INC.'S FACILITY FOR DISPOSAL.

**THIS WILL CERTIFY** that the above Transporter loaded the material represented by this Transporter Statement at the above described location, and that it was tendered by the above described shipper. This will certify that no additional materials were added to this load, and that the material was delivered without incident.

DRIVER: \_\_\_\_\_

(SIGNATURE)

FACILITY REPRESENTATIVE: \_\_\_\_\_

(SIGNATURE)

White - Sundance

Canary - Sundance Acct #1

Pink - Transporter

Reorder from: Vertigo Creative Services LLC • www.VertigoCreative.com • Form#SDI-004c

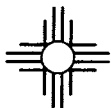
**SUNDANCE SERVICES WEST, INC.**

P.O. Box 1737 Eunice, New Mexico 88231  
 Business: (575) 394-2511 • Disposal: (575) 390-7842

**TICKET No. 702771**  
 13493

LEASE OPERATOR/SHIPPER/COMPANY:

Morning Star

DATE: 8-29-24

LEASE NAME:

UGWU sat 2 Battery

TIME: 2:28 AM/PM

RIG NAME &amp; NUMBER:

VEHICLE NO: 704

TRANSPORTER COMPANY:

Trinity

PHONE:

GENERATOR COMPANY MAN'S NAME:

Brandon Rodriguez

PHONE:

CHARGE TO:

Morning Star

TYPE OF MATERIAL

☐ Tank Bottoms☐ Drilling Fluids☐ Rinsate☐ BS&W Content:☐ Solids☒ Contaminated Soil☐ Jet Out

Description:

DD

VOLUME OF MATERIAL

☐ BBLs. \_\_\_\_\_:☒ YARD 20☐ \_\_\_\_\_

RRC or API #

C-133#

Nm

**STICKERS, CODES, NUMBERS, ETC.**

AS A CONDITION TO SUNDANCE SERVICES, INC.'S ACCEPTANCE OF THE MATERIALS SHIPPED WITH THIS JOB TICKET, OPERATOR/SHIPPER REPRESENTS AND WARRANTS THAT THE WASTE MATERIAL SHIPPED HERewith IS MATERIAL EXEMPT FROM THE RESOURCE, CONSERVATION AND RECOVERY ACT OF 1976, AS AMENDED FROM TIME TO TIME, 40 U.S.C. § 6901, et seq., THE NM HEALTH AND SAF. CODE § 361.001 et seq., AND REGULATIONS RELATED THERETO, BY VIRTUE OF THE EXEMPTION AFFORDED DRILLING FLUIDS, PRODUCED WATERS, AND OTHER WASTE ASSOCIATED WITH THE EXPLORATION, DEVELOPMENT OR PRODUCTION OF CRUDE OIL OR NATURAL GAS OR GEOTHERMAL ENERGY.

ALSO AS A CONDITION TO SUNDANCE SERVICES, INC.'S ACCEPTANCE OF THE MATERIALS SHIPPED WITH THIS JOB TICKET, TRANSPORTER REPRESENTS AND WARRANTS THAT ONLY THE MATERIAL DELIVERED BY OPERATOR/SHIPPER TO TRANSPORTER IS NOW DELIVERED BY TRANSPORTER TO SUNDANCE SERVICES, INC.'S FACILITY FOR DISPOSAL.

**THIS WILL CERTIFY** that the above Transporter loaded the material represented by this Transporter Statement at the above described location, and that it was tendered by the above described shipper. This will certify that no additional materials were added to this load, and that the material was delivered without incident.

DRIVER:

(SIGNATURE)

Hugo Alvarez

FACILITY REPRESENTATIVE:

(SIGNATURE)

Mia E.

White - Sundance

Canary - Sundance Acct #1

Pink - Transporter

Reorder from: Vertigo Creative Services LLC • www.VertigoCreative.com • Form#SDI-004c

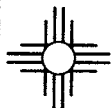
**SUNDANCE SERVICES WEST, INC.**

P.O. Box 1737 Eunice, New Mexico 88231  
Business: (575) 394-2511 • Disposal: (575) 390-7842

**TICKET No. 702772**

13996

**LEASE OPERATOR/SHIPPER/COMPANY:**
**DATE:** 8-29-24

**LEASE NAME:**

VGWU sat 2 Battery

**TIME:** 2:28 AM/PM

**RIG NAME & NUMBER:**
**VEHICLE NO:** 700

**TRANSPORTER COMPANY:**

Trinity

**PHONE:**
**GENERATOR COMPANY MAN'S NAME:**

Brandon T2

**PHONE:**
**CHARGE TO:**

Morning star

**TYPE OF MATERIAL**
☐ Tank Bottoms

☐ Drilling Fluids

☐ Rinsate

☐ BS&W Content:

☐ Solids

☒ Contaminated Soil

☐ Jet Out

**Description:**

OD

**VOLUME OF MATERIAL**
☐ BBLs. :

YARD 20

☐ :

**RRC or API #**

C-133#

Nm

**STICKERS, CODES, NUMBERS, ETC.**

AS A CONDITION TO SUNDANCE SERVICES, INC.'S ACCEPTANCE OF THE MATERIALS SHIPPED WITH THIS JOB TICKET, OPERATOR/SHIPPER REPRESENTS AND WARRANTS THAT THE WASTE MATERIAL SHIPPED HEREWITH IS MATERIAL EXEMPT FROM THE RESOURCE, CONSERVATION AND RECOVERY ACT OF 1976, AS AMENDED FROM TIME TO TIME, 40 U.S.C. § 6901, et seq., THE NM HEALTH AND SAF. CODE § 361.001 et seq., AND REGULATIONS RELATED THERETO, BY VIRTUE OF THE EXEMPTION AFFORDED DRILLING FLUIDS, PRODUCED WATERS, AND OTHER WASTE ASSOCIATED WITH THE EXPLORATION, DEVELOPMENT OR PRODUCTION OF CRUDE OIL OR NATURAL GAS OR GEOTHERMAL ENERGY.

ALSO AS A CONDITION TO SUNDANCE SERVICES, INC.'S ACCEPTANCE OF THE MATERIALS SHIPPED WITH THIS JOB TICKET, TRANSPORTER REPRESENTS AND WARRANTS THAT ONLY THE MATERIAL DELIVERED BY OPERATOR/SHIPPER TO TRANSPORTER IS NOW DELIVERED BY TRANSPORTER TO SUNDANCE SERVICES, INC.'S FACILITY FOR DISPOSAL.

**THIS WILL CERTIFY** that the above Transporter loaded the material represented by this Transporter Statement at the above described location, and that it was tendered by the above described shipper. This will certify that no additional materials were added to this load, and that the material was delivered without incident.

**DRIVER:**

(SIGNATURE)

**FACILITY REPRESENTATIVE:**

(SIGNATURE)

White - Sundance

Canary - Sundance Acct #1

Pink - Transporter

Reorder from: Vertigo Creative Services LLC • www.VertigoCreative.com • Form#SDI-004c

**SUNDANCE SERVICES WEST, INC.**

P.O. Box 1737 Eunice, New Mexico 88231  
 Business: (575) 394-2511 • Disposal: (575) 390-7842

TICKET No. 702775

13945

LEASE OPERATOR/SHIPPER/COMPANY:

Morning Star

DATE: 8-29-24

LEASE NAME:

VGLW sat 2 Battery

TIME: 2332 AM/PM

RIG NAME &amp; NUMBER:

VEHICLE NO: 699

TRANSPORTER COMPANY:

Trinity

PHONE:

GENERATOR COMPANY MAN'S NAME:

Brandon D.

PHONE:

CHARGE TO:

Morning Star

TYPE OF MATERIAL

☐ Tank Bottoms☐ Drilling Fluids☐ Rinsate☐ BS&W Content:☐ Solids☒ Contaminated Soil☐ Jet Out

Description:

OD

VOLUME OF MATERIAL

☐ BBLS. \_\_\_\_\_☒ YARD 20☐ \_\_\_\_\_

RRC or API #

C-133#

Nm

**STICKERS, CODES, NUMBERS, ETC.**

AS A CONDITION TO SUNDANCE SERVICES, INC.'S ACCEPTANCE OF THE MATERIALS SHIPPED WITH THIS JOB TICKET, OPERATOR/SHIPPER REPRESENTS AND WARRANTS THAT THE WASTE MATERIAL SHIPPED HERewith IS MATERIAL EXEMPT FROM THE RESOURCE, CONSERVATION AND RECOVERY ACT OF 1976, AS AMENDED FROM TIME TO TIME, 40 U.S.C. § 6901, et seq., THE NM HEALTH AND SAF. CODE § 361.001 et seq., AND REGULATIONS RELATED THERETO, BY VIRTUE OF THE EXEMPTION AFFORDED DRILLING FLUIDS, PRODUCED WATERS, AND OTHER WASTE ASSOCIATED WITH THE EXPLORATION, DEVELOPMENT OR PRODUCTION OF CRUDE OIL OR NATURAL GAS OR GEOTHERMAL ENERGY.

ALSO AS A CONDITION TO SUNDANCE SERVICES, INC.'S ACCEPTANCE OF THE MATERIALS SHIPPED WITH THIS JOB TICKET, TRANSPORTER REPRESENTS AND WARRANTS THAT ONLY THE MATERIAL DELIVERED BY OPERATOR/SHIPPER TO TRANSPORTER IS NOW DELIVERED BY TRANSPORTER TO SUNDANCE SERVICES, INC.'S FACILITY FOR DISPOSAL.

**THIS WILL CERTIFY** that the above Transporter loaded the material represented by this Transporter Statement at the above described location, and that it was tendered by the above described shipper. This will certify that no additional materials were added to this load, and that the material was delivered without incident.

DRIVER:

Manny Galindo

(SIGNATURE)

FACILITY REPRESENTATIVE:

Ma E.

(SIGNATURE)

White Sundance

Canary - Sundance Acct #1

Pink - Transporter

Reorder from: Vertigo Creative Services LLC • www.VertigoCreative.com • Form#SDI-004c



**SUNDANCE SERVICES WEST, INC.**

P.O. Box 1737 Eunice, New Mexico 88231  
 Business: (575) 394-2511 • Disposal: (575) 390-7842

**TICKET No. 702778**

13401

LEASE OPERATOR/SHIPPER/COMPANY:

Morning Star

DATE: 8-29-24

LEASE NAME:

VGWU sat 2 Battery

TIME: 2344 AM/PM

RIG NAME &amp; NUMBER:

VEHICLE NO: 702

TRANSPORTER COMPANY:

Trinity

PHONE:

GENERATOR COMPANY MAN'S NAME:

Brandon R.

PHONE:

**CHARGE TO:**

Morning Star

**TYPE OF MATERIAL**☐ Tank Bottoms☐ Drilling Fluids☐ Rinsate☐ BS&W Content:☐ Solids☒ Contaminated Soil☐ Jet Out

Description:

OD

**VOLUME OF MATERIAL**☐ BBLs. \_\_\_\_\_ :

YARD 20

☐ \_\_\_\_\_

RRC or API #

C-133#

Nm

**STICKERS, CODES, NUMBERS, ETC.**

AS A CONDITION TO SUNDANCE SERVICES, INC.'S ACCEPTANCE OF THE MATERIALS SHIPPED WITH THIS JOB TICKET, OPERATOR/SHIPPER REPRESENTS AND WARRANTS THAT THE WASTE MATERIAL SHIPPED HERewith IS MATERIAL EXEMPT FROM THE RESOURCE, CONSERVATION AND RECOVERY ACT OF 1976, AS AMENDED FROM TIME TO TIME, 40 U.S.C. § 6901, et seq., THE NM HEALTH AND SAF. CODE § 361.001 et seq., AND REGULATIONS RELATED THERETO, BY VIRTUE OF THE EXEMPTION AFFORDED DRILLING FLUIDS, PRODUCED WATERS, AND OTHER WASTE ASSOCIATED WITH THE EXPLORATION, DEVELOPMENT OR PRODUCTION OF CRUDE OIL OR NATURAL GAS OR GEOTHERMAL ENERGY.

ALSO AS A CONDITION TO SUNDANCE SERVICES, INC.'S ACCEPTANCE OF THE MATERIALS SHIPPED WITH THIS JOB TICKET, TRANSPORTER REPRESENTS AND WARRANTS THAT ONLY THE MATERIAL DELIVERED BY OPERATOR/SHIPPER TO TRANSPORTER IS NOW DELIVERED BY TRANSPORTER TO SUNDANCE SERVICES, INC.'S FACILITY FOR DISPOSAL.

**THIS WILL CERTIFY** that the above Transporter loaded the material represented by this Transporter Statement at the above described location, and that it was tendered by the above described shipper. This will certify that no additional materials were added to this load, and that the material was delivered without incident.

DRIVER:

(SIGNATURE)

FACILITY REPRESENTATIVE:

(SIGNATURE)

Mia E.

White - Sundance

Canary - Sundance Acct #1

Pink - Transporter

Reorder from: Vertigo Creative Services LLC • www.VertigoCreative.com • Form#SDI-004c

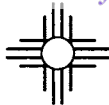

# SUNDANCE SERVICES WEST, INC.

P.O. Box 1737 Eunice, New Mexico 88231  
Business: (575) 394-2511 • Disposal: (575) 390-7842

TICKET No. 702813

13994

|   |                     |
|---|---------------------|
| LEASE OPERATOR/SHIPPER/COMPANY: Morning Star    | DATE: 8-30-24       |
| LEASE NAME: UGWU sat 2 Battery                  | TIME: 9:08 AM/PM    |
| RIG NAME & NUMBER:                              | VEHICLE NO: 213     |
| TRANSPORTER COMPANY: Trinity                    | PHONE:              |
| GENERATOR COMPANY MAN'S NAME: Brandon Rodriguez | PHONE: 682-346-5911 |

CHARGE TO: Morning Star

TYPE OF MATERIAL ☐ Tank Bottoms ☒ Drilling Fluids ☐ Rinsate ☐ BS&W Content:  
☐ Solids ☒ Contaminated Soil ☐ Jet Out

Description: OD

VOLUME OF MATERIAL ☐ BBLs. ☒ YARD 12

RRC or API #

C-133#

Nm

## STICKERS, CODES, NUMBERS, ETC.

AS A CONDITION TO SUNDANCE SERVICES, INC.'S ACCEPTANCE OF THE MATERIALS SHIPPED WITH THIS JOB TICKET, OPERATOR/SHIPPER REPRESENTS AND WARRANTS THAT THE WASTE MATERIAL SHIPPED HEREWITH IS MATERIAL EXEMPT FROM THE RESOURCE, CONSERVATION AND RECOVERY ACT OF 1976, AS AMENDED FROM TIME TO TIME, 40 U.S.C. § 6901, et seq., THE NM HEALTH AND SAF. CODE § 361.001 et seq., AND REGULATIONS RELATED THERETO, BY VIRTUE OF THE EXEMPTION AFFORDED DRILLING FLUIDS, PRODUCED WATERS, AND OTHER WASTE ASSOCIATED WITH THE EXPLORATION, DEVELOPMENT OR PRODUCTION OF CRUDE OIL OR NATURAL GAS OR GEOTHERMAL ENERGY.

ALSO AS A CONDITION TO SUNDANCE SERVICES, INC.'S ACCEPTANCE OF THE MATERIALS SHIPPED WITH THIS JOB TICKET, TRANSPORTER REPRESENTS AND WARRANTS THAT ONLY THE MATERIAL DELIVERED BY OPERATOR/SHIPPER TO TRANSPORTER IS NOW DELIVERED BY TRANSPORTER TO SUNDANCE SERVICES, INC.'S FACILITY FOR DISPOSAL.

**THIS WILL CERTIFY** that the above Transporter loaded the material represented by this Transporter Statement at the above described location, and that it was tendered by the above described shipper. This will certify that no additional materials were added to this load, and that the material was delivered without incident.

DRIVER:

(SIGNATURE)

FACILITY REPRESENTATIVE:

(SIGNATURE)

Mia E.

White - Sundance

Canary - Sundance Acct #1

Pink - Transporter

Reorder from: Vertigo Creative Services LLC • www.VertigoCreative.com • Form#SDI-004c

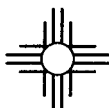
**SUNDANCE SERVICES WEST, INC.**

P.O. Box 1737 Eunice, New Mexico 88231  
Business: (575) 394-2511 • Disposal: (575) 390-7842

TICKET No. **702814**  
13966

|  |                         |
|--|-------------------------|
| LEASE OPERATOR/SHIPPER/COMPANY: <b>Morning star</b>    | DATE: <b>8-30-24</b>    |
| LEASE NAME: <b>UGW sat 2 Battery</b>                   | TIME: <b>9:10</b> AM/PM |
| RIG NAME & NUMBER:                                     | VEHICLE NO: <b>240</b>  |
| TRANSPORTER COMPANY: <b>Trinity</b>                    | PHONE:                  |
| GENERATOR COMPANY MAN'S NAME: <b>Brandon Rodriguez</b> | PHONE:                  |

CHARGE TO: **Morning star**

TYPE OF MATERIAL    ☐ Tank Bottoms    ☐ Drilling Fluids    ☐ Rinsate    ☐ BS&W Content:  
☐ Solids    ☒ Contaminated Soil    ☐ Jet Out    \_\_\_\_\_  
Description: \_\_\_\_\_ **DD**

VOLUME OF MATERIAL    ☐ BBLS. \_\_\_\_\_ :    ☒ YARD **12** :    ☐ \_\_\_\_\_

RRC or API #    C-133#    **Nm**

**STICKERS, CODES, NUMBERS, ETC.**

AS A CONDITION TO SUNDANCE SERVICES, INC.'S ACCEPTANCE OF THE MATERIALS SHIPPED WITH THIS JOB TICKET, OPERATOR/SHIPPER REPRESENTS AND WARRANTS THAT THE WASTE MATERIAL SHIPPED HEREWITH IS MATERIAL EXEMPT FROM THE RESOURCE, CONSERVATION AND RECOVERY ACT OF 1976, AS AMENDED FROM TIME TO TIME, 40 U.S.C. § 6901, et seq., THE NM HEALTH AND SAF. CODE § 361.001 et seq., AND REGULATIONS RELATED THERETO, BY VIRTUE OF THE EXEMPTION AFFORDED DRILLING FLUIDS, PRODUCED WATERS, AND OTHER WASTE ASSOCIATED WITH THE EXPLORATION, DEVELOPMENT OR PRODUCTION OF CRUDE OIL OR NATURAL GAS OR GEOTHERMAL ENERGY.

ALSO AS A CONDITION TO SUNDANCE SERVICES, INC.'S ACCEPTANCE OF THE MATERIALS SHIPPED WITH THIS JOB TICKET, TRANSPORTER REPRESENTS AND WARRANTS THAT ONLY THE MATERIAL DELIVERED BY OPERATOR/SHIPPER TO TRANSPORTER IS NOW DELIVERED BY TRANSPORTER TO SUNDANCE SERVICES, INC.'S FACILITY FOR DISPOSAL.

**THIS WILL CERTIFY** that the above Transporter loaded the material represented by this Transporter Statement at the above described location, and that it was tendered by the above described shipper. This will certify that no additional materials were added to this load, and that the material was delivered without incident.

DRIVER: \_\_\_\_\_

(SIGNATURE)

FACILITY REPRESENTATIVE: \_\_\_\_\_

(SIGNATURE)

White - Sundance

Canary - Sundance Acct #1

Pink - Transporter

Reorder from: Vertigo Creative Services LLC • www.VertigoCreative.com • Form#SDI-004c

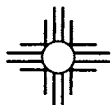
**SUNDANCE SERVICES WEST, INC.**

P.O. Box 1737 Eunice, New Mexico 88231  
 Business: (575) 394-2511 • Disposal: (575) 390-7842

**TICKET No. 702859**  
 13966

|   |  |                         |
|---|--|-------------------------|
| LEASE OPERATOR/SHIPPER/COMPANY: <u>Morning star</u> |  | DATE: <u>8-30-24</u>    |
| LEASE NAME: <u>UGWU sat 2 Battery</u>               |  | TIME: <u>4:25</u> AM/PM |
| RIG NAME & NUMBER:                                  |  | VEHICLE NO: <u>240</u>  |
| TRANSPORTER COMPANY: <u>Trinity</u>                 |  | PHONE:                  |
| GENERATOR COMPANY MAN'S NAME: <u>Brandon R.</u>     |  | PHONE:                  |

**CHARGE TO:** Morning star

|                             |  |   |                                  |  |
|-----------------------------|--|---|----------------------------------|--|
| <b>TYPE OF MATERIAL</b>     | <input type="checkbox"/> Tank Bottoms  | <input type="checkbox"/> Drilling Fluids              | <input type="checkbox"/> Rinsate | <input type="checkbox"/> BS&W Content: |
|                             | <input type="checkbox"/> Solids        | <input checked="" type="checkbox"/> Contaminated Soil | <input type="checkbox"/> Jet Out |  |
| Description: <u>OP</u>      |  |   |                                  |  |
| <b>* VOLUME OF MATERIAL</b> | <input type="checkbox"/> BBLs. _____ : | <input checked="" type="checkbox"/> YARD <u>12</u> :  | <input type="checkbox"/> _____ : |  |
| <b>RRC or API #</b>         |  | <b>C-133#</b> <u>Nm</u>                               |                                  |  |

**STICKERS, CODES, NUMBERS, ETC.**

AS A CONDITION TO SUNDANCE SERVICES, INC.'S ACCEPTANCE OF THE MATERIALS SHIPPED WITH THIS JOB TICKET, OPERATOR/SHIPPER REPRESENTS AND WARRANTS THAT THE WASTE MATERIAL SHIPPED HERewith IS MATERIAL EXEMPT FROM THE RESOURCE, CONSERVATION AND RECOVERY ACT OF 1976, AS AMENDED FROM TIME TO TIME, 40 U.S.C. § 6901, et seq., THE NM HEALTH AND SAF. CODE § 361.001 et seq., AND REGULATIONS RELATED THERETO, BY VIRTUE OF THE EXEMPTION AFFORDED DRILLING FLUIDS, PRODUCED WATERS, AND OTHER WASTE ASSOCIATED WITH THE EXPLORATION, DEVELOPMENT OR PRODUCTION OF CRUDE OIL OR NATURAL GAS OR GEOTHERMAL ENERGY.

ALSO AS A CONDITION TO SUNDANCE SERVICES, INC.'S ACCEPTANCE OF THE MATERIALS SHIPPED WITH THIS JOB TICKET, TRANSPORTER REPRESENTS AND WARRANTS THAT ONLY THE MATERIAL DELIVERED BY OPERATOR/SHIPPER TO TRANSPORTER IS NOW DELIVERED BY TRANSPORTER TO SUNDANCE SERVICES, INC.'S FACILITY FOR DISPOSAL.

**THIS WILL CERTIFY** that the above Transporter loaded the material represented by this Transporter Statement at the above described location, and that it was tendered by the above described shipper. This will certify that no additional materials were added to this load, and that the material was delivered without incident.

DRIVER: \_\_\_\_\_

(SIGNATURE)

FACILITY REPRESENTATIVE: \_\_\_\_\_

(SIGNATURE)

White = Sundance

Canary = Sundance Acct #1

Pink = Transporter

Reorder from: Vertigo Creative Services LLC • www.VertigoCreative.com • Form#SDI-004c

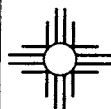
**SUNDANCE SERVICES WEST, INC.**

P.O. Box 1737 Eunice, New Mexico 88231  
 Business: (575) 394-2511 • Disposal: (575) 390-7842

**TICKET No. 702860**  
 13994

|   |  |                         |
|---|--|-------------------------|
| LEASE OPERATOR/SHIPPER/COMPANY: <u>Morning star</u> |  | DATE: <u>8-30-24</u>    |
| LEASE NAME: <u>UGWU sat 2 Battery</u>               |  | TIME: <u>4:28 AM/PM</u> |
| RIG NAME & NUMBER:                                  |  | VEHICLE NO: <u>213</u>  |
| TRANSPORTER COMPANY: <u>Trinity</u>                 |  | PHONE:                  |
| GENERATOR COMPANY MAN'S NAME: <u>Brandon R.</u>     |  | PHONE:                  |
| CHARGE TO: <u>Morning star</u>                      |  |                         |
| TYPE OF MATERIAL                                    | <input type="checkbox"/> Tank Bottoms <input type="checkbox"/> Drilling Fluids <input type="checkbox"/> Rinsate <input type="checkbox"/> BS&W Content:<br><input type="checkbox"/> Solids <input checked="" type="checkbox"/> Contaminated Soil <input type="checkbox"/> Jet Out |                         |
|   | Description: <u>OD</u>   |                         |
| VOLUME OF MATERIAL                                  | <input type="checkbox"/> BBLS. : <input checked="" type="checkbox"/> YARD <u>12</u> : <input type="checkbox"/> :   |                         |
| RRC or API #  | C-133# <u>Nm</u>   |                         |

**STICKERS, CODES, NUMBERS, ETC.**

AS A CONDITION TO SUNDANCE SERVICES, INC.'S ACCEPTANCE OF THE MATERIALS SHIPPED WITH THIS JOB TICKET, OPERATOR/SHIPPER REPRESENTS AND WARRANTS THAT THE WASTE MATERIAL SHIPPED HEREWITH IS MATERIAL EXEMPT FROM THE RESOURCE, CONSERVATION AND RECOVERY ACT OF 1976, AS AMENDED FROM TIME TO TIME, 40 U.S.C. § 6901, et seq., THE NM HEALTH AND SAF. CODE § 361.001 et seq., AND REGULATIONS RELATED THERETO, BY VIRTUE OF THE EXEMPTION AFFORDED DRILLING FLUIDS, PRODUCED WATERS, AND OTHER WASTE ASSOCIATED WITH THE EXPLORATION, DEVELOPMENT OR PRODUCTION OF CRUDE OIL OR NATURAL GAS OR GEOTHERMAL ENERGY.

ALSO AS A CONDITION TO SUNDANCE SERVICES, INC.'S ACCEPTANCE OF THE MATERIALS SHIPPED WITH THIS JOB TICKET, TRANSPORTER REPRESENTS AND WARRANTS THAT ONLY THE MATERIAL DELIVERED BY OPERATOR/SHIPPER TO TRANSPORTER IS NOW DELIVERED BY TRANSPORTER TO SUNDANCE SERVICES, INC.'S FACILITY FOR DISPOSAL.

**THIS WILL CERTIFY** that the above Transporter loaded the material represented by this Transporter Statement at the above described location, and that it was tendered by the above described shipper. This will certify that no additional materials were added to this load, and that the material was delivered without incident.

DRIVER: \_\_\_\_\_

(SIGNATURE)

FACILITY REPRESENTATIVE: \_\_\_\_\_

(SIGNATURE)

White - Sundance

Canary - Sundance Acct #1

Pink - Transporter

Reorder from: Vertigo Creative Services LLC • www.VertigoCreative.com • Form#SDI-004c





# SUNDANCE SERVICES WEST, INC.

P.O. Box 1737 Eunice, New Mexico 88231  
Business: (575) 394-2511 • Disposal: (575) 390-7842

TICKET No. 702976  
13425

LEASE OPERATOR/SHIPPER/COMPANY:

LEASE NAME:

RIG NAME & NUMBER:

TRANSPORTER COMPANY:

GENERATOR COMPANY MAN'S NAME:

DATE: 9-3-24

TIME: 8:36 AM/PM

VEHICLE NO: 526102

PHONE:

PHONE: 682-346-5911

CHARGE TO:

TYPE OF MATERIAL

☐ Tank Bottoms

☐ Drilling Fluids

☐ Rinsate

☐ BS&W Content:

☐ Solids

☒ Contaminated Soil

☐ Jet Out

Description:

VOLUME OF MATERIAL

☐ BBLs. \_\_\_\_\_:

☒ YARD 20 \_\_\_\_\_:

☐ \_\_\_\_\_:

RRC or API #

C-133#

## STICKERS, CODES, NUMBERS, ETC.

AS A CONDITION TO SUNDANCE SERVICES, INC.'S ACCEPTANCE OF THE MATERIALS SHIPPED WITH THIS JOB TICKET, OPERATOR/SHIPPER REPRESENTS AND WARRANTS THAT THE WASTE MATERIAL SHIPPED HERewith IS MATERIAL EXEMPT FROM THE RESOURCE, CONSERVATION AND RECOVERY ACT OF 1976, AS AMENDED FROM TIME TO TIME, 40 U.S.C. § 6901, et seq., THE NM HEALTH AND SAF. CODE § 361.001 et seq., AND REGULATIONS RELATED THERETO, BY VIRTUE OF THE EXEMPTION AFFORDED DRILLING FLUIDS, PRODUCED WATERS, AND OTHER WASTE ASSOCIATED WITH THE EXPLORATION, DEVELOPMENT OR PRODUCTION OF CRUDE OIL OR NATURAL GAS OR GEOTHERMAL ENERGY.

ALSO AS A CONDITION TO SUNDANCE SERVICES, INC.'S ACCEPTANCE OF THE MATERIALS SHIPPED WITH THIS JOB TICKET, TRANSPORTER REPRESENTS AND WARRANTS THAT ONLY THE MATERIAL DELIVERED BY OPERATOR/SHIPPER TO TRANSPORTER IS NOW DELIVERED BY TRANSPORTER TO SUNDANCE SERVICES, INC.'S FACILITY FOR DISPOSAL.

**THIS WILL CERTIFY** that the above Transporter loaded the material represented by this Transporter Statement at the above described location, and that it was tendered by the above described shipper. This will certify that no additional materials were added to this load, and that the material was delivered without incident.

DRIVER:

(SIGNATURE)

FACILITY REPRESENTATIVE:

(SIGNATURE)

White - Sundance

Canary - Sundance Acct #1

Pink - Transporter

Reorder from: Vertigo Creative Services LLC • www.VertigoCreative.com • Form#SDI-004c

**SUNDANCE SERVICES WEST, INC.**

P.O. Box 1737 Eunice, New Mexico 88231  
 Business: (575) 394-2511 • Disposal: (575) 390-7842

**TICKET No.** 702978  
 13414

|   |  |                     |
|---|--|---------------------|
| LEASE OPERATOR/SHIPPER/COMPANY: Morning star    |  | DATE: 9-3-24        |
| LEASE NAME: UGWU Sect 2 Bailey                  |  | TIME: 8:44 AM/PM    |
| RIG NAME & NUMBER:                              |  | VEHICLE NO: 697     |
| TRANSPORTER COMPANY: Trinity                    |  | PHONE:              |
| GENERATOR COMPANY MAN'S NAME: Brandon Rodriguez |  | PHONE: 682-346-5911 |

**CHARGE TO:** Morning star

**TYPE OF MATERIAL**

|                                       |   |                                  |  |
|---------------------------------------|---|----------------------------------|--|
| <input type="checkbox"/> Tank Bottoms | <input type="checkbox"/> Drilling Fluids              | <input type="checkbox"/> Rinsate | <input type="checkbox"/> BS&W Content: |
| <input type="checkbox"/> Solids       | <input checked="" type="checkbox"/> Contaminated Soil | <input type="checkbox"/> Jet Out |  |

Description: OD

**VOLUME OF MATERIAL**

|  |   |                                  |
|--|---|----------------------------------|
| <input type="checkbox"/> BBLs. _____ : | <input checked="" type="checkbox"/> YARD 20 _____ : | <input type="checkbox"/> _____ : |
|--|---|----------------------------------|

**RRC or API #** C-133# Nm

**STICKERS, CODES, NUMBERS, ETC.**

AS A CONDITION TO SUNDANCE SERVICES, INC.'S ACCEPTANCE OF THE MATERIALS SHIPPED WITH THIS JOB TICKET, OPERATOR/SHIPPER REPRESENTS AND WARRANTS THAT THE WASTE MATERIAL SHIPPED HERewith IS MATERIAL EXEMPT FROM THE RESOURCE, CONSERVATION AND RECOVERY ACT OF 1976, AS AMENDED FROM TIME TO TIME, 40 U.S.C. § 6901, et seq., THE NM HEALTH AND SAF. CODE § 361.001 et seq., AND REGULATIONS RELATED THERETO, BY VIRTUE OF THE EXEMPTION AFFORDED DRILLING FLUIDS, PRODUCED WATERS, AND OTHER WASTE ASSOCIATED WITH THE EXPLORATION, DEVELOPMENT OR PRODUCTION OF CRUDE OIL OR NATURAL GAS OR GEOTHERMAL ENERGY.

ALSO AS A CONDITION TO SUNDANCE SERVICES, INC.'S ACCEPTANCE OF THE MATERIALS SHIPPED WITH THIS JOB TICKET, TRANSPORTER REPRESENTS AND WARRANTS THAT ONLY THE MATERIAL DELIVERED BY OPERATOR/SHIPPER TO TRANSPORTER IS NOW DELIVERED BY TRANSPORTER TO SUNDANCE SERVICES, INC.'S FACILITY FOR DISPOSAL.

**THIS WILL CERTIFY** that the above Transporter loaded the material represented by this Transporter Statement at the above described location, and that it was tendered by the above described shipper. This will certify that no additional materials were added to this load, and that the material was delivered without incident.

**DRIVER:** Valeria E. Shadda

(SIGNATURE)

**FACILITY REPRESENTATIVE:** Mia E.

(SIGNATURE)

White - Sundance

Canary - Sundance Acct #1

Pink - Transporter

Reorder from: Vertigo Creative Services LLC • www.VertigoCreative.com • Form#SDI-004c

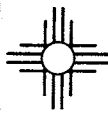
**SUNDANCE SERVICES WEST, INC.**

 P.O. Box 1737 Eunice, New Mexico 88231  
 Business: (575) 394-2511 • Disposal: (575) 390-7842

**TICKET No. 702980**

13428

LEASE OPERATOR/SHIPPER/COMPANY:

Morning star

DATE: 9-3-24

LEASE NAME:

UGW sat 2 Battery

TIME: 8:35 AM/PM

RIG NAME &amp; NUMBER:

VEHICLE NO: 700

TRANSPORTER COMPANY:

Trinity

PHONE:

GENERATOR COMPANY MAN'S NAME:

Brandon Rodriguez

PHONE: 882-346-5911

CHARGE TO:

Morning star

**TYPE OF MATERIAL**
☐ Tank Bottoms

☐ Drilling Fluids

☐ Rinsate

☐ BS&W Content:

☐ Solids

☒ Contaminated Soil

☐ Jet Out

Description:

OD

**VOLUME OF MATERIAL**
☐ BBLs. \_\_\_\_\_:

☒ YARD 20 \_\_\_\_\_:

☐ \_\_\_\_\_:

RRC or API #

C-133#

Nm

**STICKERS, CODES, NUMBERS, ETC.**

AS A CONDITION TO SUNDANCE SERVICES, INC.'S ACCEPTANCE OF THE MATERIALS SHIPPED WITH THIS JOB TICKET, OPERATOR/SHIPPER REPRESENTS AND WARRANTS THAT THE WASTE MATERIAL SHIPPED HERewith IS MATERIAL EXEMPT FROM THE RESOURCE, CONSERVATION AND RECOVERY ACT OF 1976, AS AMENDED FROM TIME TO TIME, 40 U.S.C. § 6901, et seq., THE NM HEALTH AND SAF. CODE § 361.001 et seq., AND REGULATIONS RELATED THERETO, BY VIRTUE OF THE EXEMPTION AFFORDED DRILLING FLUIDS, PRODUCED WATERS, AND OTHER WASTE ASSOCIATED WITH THE EXPLORATION, DEVELOPMENT OR PRODUCTION OF CRUDE OIL OR NATURAL GAS OR GEOTHERMAL ENERGY.

ALSO AS A CONDITION TO SUNDANCE SERVICES, INC.'S ACCEPTANCE OF THE MATERIALS SHIPPED WITH THIS JOB TICKET, TRANSPORTER REPRESENTS AND WARRANTS THAT ONLY THE MATERIAL DELIVERED BY OPERATOR/SHIPPER TO TRANSPORTER IS NOW DELIVERED BY TRANSPORTER TO SUNDANCE SERVICES, INC.'S FACILITY FOR DISPOSAL.

**THIS WILL CERTIFY** that the above Transporter loaded the material represented by this Transporter Statement at the above described location, and that it was tendered by the above described shipper. This will certify that no additional materials were added to this load, and that the material was delivered without incident.

DRIVER:

(SIGNATURE)

italo carra co

FACILITY REPRESENTATIVE:

(SIGNATURE)

Mia E

White - Sundance

Canary - Sundance Acct #1

Pink - Transporter

Reorder from: Vertigo Creative Services LLC • www.VertigoCreative.com • Form#SDI-004c

**SUNDANCE SERVICES WEST, INC.**

P.O. Box 1737 Eunice, New Mexico 88231  
 Business: (575) 394-2511 • Disposal: (575) 390-7842

TICKET No. **702986**

13414

|   |                          |
|---|--------------------------|
| LEASE OPERATOR/SHIPPER/COMPANY: <u>Morning star</u> | DATE: <u>9-3-24</u>      |
| LEASE NAME: <u>UGWU Sect 2 Battery</u>              | TIME: <u>11:08</u> AM/PM |
| RIG NAME & NUMBER:                                  | VEHICLE NO: <u>697</u>   |
| TRANSPORTER COMPANY: <u>Trinity</u>                 | PHONE:                   |
| GENERATOR COMPANY MAN'S NAME: <u>Brandon D</u>      | PHONE:                   |

CHARGE TO: Morning star**TYPE OF MATERIAL**

☐ Tank Bottoms    ☐ Drilling Fluids    ☐ Rinsate    ☐ BS&W Content:  
☐ Solids    ☒ Contaminated Soil    ☐ Jet Out

Description: OO**VOLUME OF MATERIAL**

☐ BBLs. \_\_\_\_\_ : 0 YARD 20 : ☐ \_\_\_\_\_

RRC or API #

C-133#

Nm**STICKERS, CODES, NUMBERS, ETC.**

AS A CONDITION TO SUNDANCE SERVICES, INC.'S ACCEPTANCE OF THE MATERIALS SHIPPED WITH THIS JOB TICKET, OPERATOR/SHIPPER REPRESENTS AND WARRANTS THAT THE WASTE MATERIAL SHIPPED HERewith IS MATERIAL EXEMPT FROM THE RESOURCE, CONSERVATION AND RECOVERY ACT OF 1976, AS AMENDED FROM TIME TO TIME, 40 U.S.C. § 6901, et seq., THE NM HEALTH AND SAF. CODE § 361.001 et seq., AND REGULATIONS RELATED THERETO, BY VIRTUE OF THE EXEMPTION AFFORDED DRILLING FLUIDS, PRODUCED WATERS, AND OTHER WASTE ASSOCIATED WITH THE EXPLORATION, DEVELOPMENT OR PRODUCTION OF CRUDE OIL OR NATURAL GAS OR GEOTHERMAL ENERGY.

ALSO AS A CONDITION TO SUNDANCE SERVICES, INC.'S ACCEPTANCE OF THE MATERIALS SHIPPED WITH THIS JOB TICKET, TRANSPORTER REPRESENTS AND WARRANTS THAT ONLY THE MATERIAL DELIVERED BY OPERATOR/SHIPPER TO TRANSPORTER IS NOW DELIVERED BY TRANSPORTER TO SUNDANCE SERVICES, INC.'S FACILITY FOR DISPOSAL.

**THIS WILL CERTIFY** that the above Transporter loaded the material represented by this Transporter Statement at the above described location, and that it was tendered by the above described shipper. This will certify that no additional materials were added to this load, and that the material was delivered without incident.

DRIVER: Valencia Eschaki

(SIGNATURE)

FACILITY REPRESENTATIVE: Mia E.

(SIGNATURE)

White - Sundance

Canary - Sundance Acct #1

Pink - Transporter

Reorder from: Vertigo Creative Services LLC • www.VertigoCreative.com • Form#SDI-004c

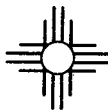
**SUNDANCE SERVICES WEST, INC.**

P.O. Box 1737 Eunice, New Mexico 88231  
 Business: (575) 394-2511 • Disposal: (575) 390-7842

**TICKET No. 702987**

13425

LEASE OPERATOR/SHIPPER/COMPANY:

Morning star

DATE:

9.3.24

LEASE NAME:

UGWU sat 2 Battery

TIME:

11:09 AM/PM

RIG NAME &amp; NUMBER:

VEHICLE NO:

702

TRANSPORTER COMPANY:

Trinity

PHONE:

GENERATOR COMPANY MAN'S NAME:

Brandon R.

PHONE:

CHARGE TO:

Morning star

**TYPE OF MATERIAL**☐ Tank Bottoms☐ Drilling Fluids☐ Rinsate☐ BS&W Content:☐ Solids☒ Contaminated Soil☐ Jet Out

Description:

OD

**VOLUME OF MATERIAL**☐ BBLs.☒ YARD

20

RRC or API #

C-133#

Nm

**STICKERS, CODES, NUMBERS, ETC.**

AS A CONDITION TO SUNDANCE SERVICES, INC.'S ACCEPTANCE OF THE MATERIALS SHIPPED WITH THIS JOB TICKET, OPERATOR/SHIPPER REPRESENTS AND WARRANTS THAT THE WASTE MATERIAL SHIPPED HERewith IS MATERIAL EXEMPT FROM THE RESOURCE, CONSERVATION AND RECOVERY ACT OF 1976, AS AMENDED FROM TIME TO TIME, 40 U.S.C. § 6901, et seq., THE NM HEALTH AND SAF. CODE § 361.001 et seq., AND REGULATIONS RELATED THERETO, BY VIRTUE OF THE EXEMPTION AFFORDED DRILLING FLUIDS, PRODUCED WATERS, AND OTHER WASTE ASSOCIATED WITH THE EXPLORATION, DEVELOPMENT OR PRODUCTION OF CRUDE OIL OR NATURAL GAS OR GEOTHERMAL ENERGY.

ALSO AS A CONDITION TO SUNDANCE SERVICES, INC.'S ACCEPTANCE OF THE MATERIALS SHIPPED WITH THIS JOB TICKET, TRANSPORTER REPRESENTS AND WARRANTS THAT ONLY THE MATERIAL DELIVERED BY OPERATOR/SHIPPER TO TRANSPORTER IS NOW DELIVERED BY TRANSPORTER TO SUNDANCE SERVICES, INC.'S FACILITY FOR DISPOSAL.

**THIS WILL CERTIFY** that the above Transporter loaded the material represented by this Transporter Statement at the above described location, and that it was tendered by the above described shipper. This will certify that no additional materials were added to this load, and that the material was delivered without incident.

DRIVER:

Cecilia Lopez

(SIGNATURE)

FACILITY REPRESENTATIVE:

Mia E.

(SIGNATURE)

White - Sundance

Canary - Sundance Acct #1

Pink - Transporter

Reorder from: Vertigo Creative Services LLC • www.VertigoCreative.com • Form#SDI-004c



**SUNDANCE SERVICES WEST, INC.**

P.O. Box 1737 Eunice, New Mexico 88231  
 Business: (575) 394-2511 • Disposal: (575) 390-7842

**TICKET No. 702988**

13428

LEASE OPERATOR/SHIPPER/COMPANY:

Morning star

DATE:

9-3-24

LEASE NAME:

UGWU sat 2 Battery

TIME:

11:13 AM/PM

RIG NAME &amp; NUMBER:

VEHICLE NO:

700

TRANSPORTER COMPANY:

Trinity

PHONE:

GENERATOR COMPANY MAN'S NAME:

Brandon Rodriguez

PHONE:

CHARGE TO:

Morning star

TYPE OF MATERIAL

☐ Tank Bottoms☐ Drilling Fluids☐ Rinsate☐ BS&W Content:☐ Solids☒ Contaminated Soil☐ Jet Out

Description:

OD

VOLUME OF MATERIAL

☐ BBLS. \_\_\_\_\_

YARD 20

☐ \_\_\_\_\_

RRC or API #

C-133#

Nm

**STICKERS, CODES, NUMBERS, ETC.**

AS A CONDITION TO SUNDANCE SERVICES, INC.'S ACCEPTANCE OF THE MATERIALS SHIPPED WITH THIS JOB TICKET, OPERATOR/SHIPPER REPRESENTS AND WARRANTS THAT THE WASTE MATERIAL SHIPPED HERewith IS MATERIAL EXEMPT FROM THE RESOURCE, CONSERVATION AND RECOVERY ACT OF 1976, AS AMENDED FROM TIME TO TIME, 40 U.S.C. § 6901, et seq., THE NM HEALTH AND SAF. CODE § 361.001 et seq., AND REGULATIONS RELATED THERETO, BY VIRTUE OF THE EXEMPTION AFFORDED DRILLING FLUIDS, PRODUCED WATERS, AND OTHER WASTE ASSOCIATED WITH THE EXPLORATION, DEVELOPMENT OR PRODUCTION OF CRUDE OIL OR NATURAL GAS OR GEOTHERMAL ENERGY.

ALSO AS A CONDITION TO SUNDANCE SERVICES, INC.'S ACCEPTANCE OF THE MATERIALS SHIPPED WITH THIS JOB TICKET, TRANSPORTER REPRESENTS AND WARRANTS THAT ONLY THE MATERIAL DELIVERED BY OPERATOR/SHIPPER TO TRANSPORTER IS NOW DELIVERED BY TRANSPORTER TO SUNDANCE SERVICES, INC.'S FACILITY FOR DISPOSAL.

**THIS WILL CERTIFY** that the above Transporter loaded the material represented by this Transporter Statement at the above described location, and that it was tendered by the above described shipper. This will certify that no additional materials were added to this load, and that the material was delivered without incident.

DRIVER:

M. Talfo

(SIGNATURE)

FACILITY REPRESENTATIVE:

Mia E.

(SIGNATURE)

White - Sundance

Canary - Sundance Acct #1

Pink - Transporter

Reorder from: Vertigo Creative Services LLC • www.VertigoCreative.com • Form#SDI-004c

**SUNDANCE SERVICES WEST, INC.**

P.O. Box 1737 Eunice, New Mexico 88231  
 Business: (575) 394-2511 • Disposal: (575) 390-7842

**TICKET No. 702991**  
 13412

LEASE OPERATOR/SHIPPER/COMPANY:

Morning Star

DATE: 9.3.24

LEASE NAME:

UGLU ~~set~~ 2 Battery

TIME: 1:12 AM/PM

RIG NAME &amp; NUMBER:

VEHICLE NO: 701

TRANSPORTER COMPANY:

Trinity

PHONE:

GENERATOR COMPANY MAN'S NAME:

Brandon Rodriguez

PHONE:

CHARGE TO:

Morning Star

TYPE OF MATERIAL

☐ Tank Bottoms☐ Drilling Fluids☐ Rinsate☐ BS&W Content:☐ Solids☒ Contaminated Soil☐ Jet Out

Description:

OD

VOLUME OF MATERIAL

☐ BBLs.

:

YARD

20

:

☐

RRC or API #

C-133#

Nm

**STICKERS, CODES, NUMBERS, ETC.**

AS A CONDITION TO SUNDANCE SERVICES, INC.'S ACCEPTANCE OF THE MATERIALS SHIPPED WITH THIS JOB TICKET, OPERATOR/SHIPPER REPRESENTS AND WARRANTS THAT THE WASTE MATERIAL SHIPPED HERewith IS MATERIAL EXEMPT FROM THE RESOURCE, CONSERVATION AND RECOVERY ACT OF 1976, AS AMENDED FROM TIME TO TIME, 40 U.S.C. § 6901, et seq., THE NM HEALTH AND SAF. CODE § 361.001 et seq., AND REGULATIONS RELATED THERETO, BY VIRTUE OF THE EXEMPTION AFFORDED DRILLING FLUIDS, PRODUCED WATERS, AND OTHER WASTE ASSOCIATED WITH THE EXPLORATION, DEVELOPMENT OR PRODUCTION OF CRUDE OIL OR NATURAL GAS OR GEOTHERMAL ENERGY.

ALSO AS A CONDITION TO SUNDANCE SERVICES, INC.'S ACCEPTANCE OF THE MATERIALS SHIPPED WITH THIS JOB TICKET, TRANSPORTER REPRESENTS AND WARRANTS THAT ONLY THE MATERIAL DELIVERED BY OPERATOR/SHIPPER TO TRANSPORTER IS NOW DELIVERED BY TRANSPORTER TO SUNDANCE SERVICES, INC.'S FACILITY FOR DISPOSAL.

**THIS WILL CERTIFY** that the above Transporter loaded the material represented by this Transporter Statement at the above described location, and that it was tendered by the above described shipper. This will certify that no additional materials were added to this load, and that the material was delivered without incident.

DRIVER:

(SIGNATURE)

FACILITY REPRESENTATIVE:

(SIGNATURE)

White - Sundance

Canary - Sundance Acct #1

Pink - Transporter

Reorder from: Vertigo Creative Services LLC • www.VertigoCreative.com • Form#SDI-004c

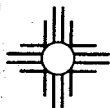
**SUNDANCE SERVICES WEST, INC.**

P.O. Box 1737 Eunice, New Mexico 88231

Business: (575) 394-2511 • Disposal: (575) 390-7842

TICKET No. 702992

13910

LEASE OPERATOR/SHIPPER/COMPANY:

Morning star

DATE: 9-3-24

LEASE NAME:

VGWU sat 2 Battery

TIME: 1:14 PM

RIG NAME &amp; NUMBER:

VEHICLE NO: 240

TRANSPORTER COMPANY:

Trinity

PHONE:

GENERATOR COMPANY MAN'S NAME:

Brandon Rodriguez

PHONE:

CHARGE TO:

Morning star

TYPE OF MATERIAL

☐ Tank Bottoms☒ Drilling Fluids☐ Rinsate☐ BS&W Content:☐ Solids☒ Contaminated Soil☐ Jet Out

Description:

OD

VOLUME OF MATERIAL

☐ BBLs. \_\_\_\_\_

YARD 12

☐ \_\_\_\_\_

RRC or API #

C-133#

Nm

**STICKERS, CODES, NUMBERS, ETC.**

AS A CONDITION TO SUNDANCE SERVICES, INC.'S ACCEPTANCE OF THE MATERIALS SHIPPED WITH THIS JOB TICKET, OPERATOR/SHIPPER REPRESENTS AND WARRANTS THAT THE WASTE MATERIAL SHIPPED HERewith IS MATERIAL EXEMPT FROM THE RESOURCE, CONSERVATION AND RECOVERY ACT OF 1976, AS AMENDED FROM TIME TO TIME, 40 U.S.C. § 6901, et seq., THE NM HEALTH AND SAF. CODE § 361.001 et seq., AND REGULATIONS RELATED THERETO, BY VIRTUE OF THE EXEMPTION AFFORDED DRILLING FLUIDS, PRODUCED WATERS, AND OTHER WASTE ASSOCIATED WITH THE EXPLORATION, DEVELOPMENT OR PRODUCTION OF CRUDE OIL OR NATURAL GAS OR GEDTHERMAL ENERGY.

ALSO AS A CONDITION TO SUNDANCE SERVICES, INC.'S ACCEPTANCE OF THE MATERIALS SHIPPED WITH THIS JOB TICKET, TRANSPORTER REPRESENTS AND WARRANTS THAT ONLY THE MATERIAL DELIVERED BY OPERATOR/SHIPPER TO TRANSPORTER IS NOW DELIVERED BY TRANSPORTER TO SUNDANCE SERVICES, INC.'S FACILITY FOR DISPOSAL.

**THIS WILL CERTIFY** that the above Transporter loaded the material represented by this Transporter Statement at the above described location, and that it was tendered by the above described shipper. This will certify that no additional materials were added to this load, and that the material was delivered without incident.

DRIVER:

(SIGNATURE)

FACILITY REPRESENTATIVE:

(SIGNATURE)

White - Sundance

Canary - Sundance Acct #1

Pink - Transporter

Reorder from: Vertigo Creative Services LLC • www.VertigoCreative.com • Form#SDI-004c

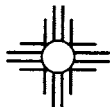
**SUNDANCE SERVICES WEST, INC.**

P.O. Box 1737 Eunice, New Mexico 88231  
 Business: (575) 394-2511 • Disposal: (575) 390-7842

**TICKET No. 702993**

13421

LEASE OPERATOR/SHIPPER/COMPANY:

Morning Star

DATE:

9-3-24

LEASE NAME:

VGLW sat 2 Battery

TIME:

12:17 AM/PM

RIG NAME &amp; NUMBER:

VEHICLE NO:

699

TRANSPORTER COMPANY:

Trinity

PHONE:

GENERATOR COMPANY MAN'S NAME:

Brandon Rodriguez

PHONE:

CHARGE TO:

Morning Star

TYPE OF MATERIAL

☐ Tank Bottoms☐ Drilling Fluids☐ Rinsate☐ BS&W Content:☐ Solids☒ Contaminated Soil☐ Jet Out

Description:

VOLUME OF MATERIAL

☐ BBLS. \_\_\_\_\_

YARD 20

☐ \_\_\_\_\_

RRC or API #

C-133#

Nm

**STICKERS, CODES, NUMBERS, ETC.**

AS A CONDITION TO SUNDANCE SERVICES, INC.'S ACCEPTANCE OF THE MATERIALS SHIPPED WITH THIS JOB TICKET, OPERATOR/SHIPPER REPRESENTS AND WARRANTS THAT THE WASTE MATERIAL SHIPPED HERewith IS MATERIAL EXEMPT FROM THE RESOURCE, CONSERVATION AND RECOVERY ACT OF 1976, AS AMENDED FROM TIME TO TIME, 40 U.S.C. § 6901, et seq., THE NM HEALTH AND SAF. CODE § 361.001 et seq., AND REGULATIONS RELATED THERETO, BY VIRTUE OF THE EXEMPTION AFFORDED DRILLING FLUIDS, PRODUCED WATERS, AND OTHER WASTE ASSOCIATED WITH THE EXPLORATION, DEVELOPMENT OR PRODUCTION OF CRUDE OIL OR NATURAL GAS OR GEOTHERMAL ENERGY.

ALSO AS A CONDITION TO SUNDANCE SERVICES, INC.'S ACCEPTANCE OF THE MATERIALS SHIPPED WITH THIS JOB TICKET, TRANSPORTER REPRESENTS AND WARRANTS THAT ONLY THE MATERIAL DELIVERED BY OPERATOR/SHIPPER TO TRANSPORTER IS NOW DELIVERED BY TRANSPORTER TO SUNDANCE SERVICES, INC.'S FACILITY FOR DISPOSAL.

**THIS WILL CERTIFY** that the above Transporter loaded the material represented by this Transporter Statement at the above described location, and that it was tendered by the above described shipper. This will certify that no additional materials were added to this load, and that the material was delivered without incident.

DRIVER:

(SIGNATURE)

Miguel Galindo

FACILITY REPRESENTATIVE:

(SIGNATURE)

Mia E.

White - Sundance

Canary - Sundance Acct #1

Pink - Transporter

Reorder from: Vertigo Creative Services LLC • www.VertigoCreative.com • Form#SDI-004c

**SUNDANCE SERVICES WEST, INC.**

P.O. Box 1737 Eunice, New Mexico 88231  
 Business: (575) 394-2511 • Disposal: (575) 390-7842

TICKET No. **702999**

13425

LEASE OPERATOR/SHIPPER/COMPANY:

Morning Star

DATE: 9-3-24

LEASE NAME:

UGW Sat 2 Battery

TIME: 2:21 AM/PM

RIG NAME &amp; NUMBER:

VEHICLE NO: 702

TRANSPORTER COMPANY:

Trinity

PHONE:

GENERATOR COMPANY MAN'S NAME:

Brandon R.

PHONE:

CHARGE TO:

Morning Star

TYPE OF MATERIAL

☐ Tank Bottoms☐ Drilling Fluids☐ Rinsate☐ BS&W Content:☐ Solids☒ Contaminated Soil☐ Jet Out

Description:

OD

VOLUME OF MATERIAL

☐ BBLS. \_\_\_\_\_☒ YARD 20 \_\_\_\_\_☐ \_\_\_\_\_

RRC or API #

C-133#

Nm

**STICKERS, CODES, NUMBERS, ETC.**

AS A CONDITION TO SUNDANCE SERVICES, INC.'S ACCEPTANCE OF THE MATERIALS SHIPPED WITH THIS JOB TICKET, OPERATOR/SHIPPER REPRESENTS AND WARRANTS THAT THE WASTE MATERIAL SHIPPED HERewith IS MATERIAL EXEMPT FROM THE RESOURCE, CONSERVATION AND RECOVERY ACT OF 1976, AS AMENDED FROM TIME TO TIME, 40 U.S.C. § 6901, et seq., THE NM HEALTH AND SAF. CODE § 361.001 et seq., AND REGULATIONS RELATED THERETO, BY VIRTUE OF THE EXEMPTION AFFORDED DRILLING FLUIDS, PRODUCED WATERS, AND OTHER WASTE ASSOCIATED WITH THE EXPLORATION, DEVELOPMENT OR PRODUCTION OF CRUDE OIL OR NATURAL GAS OR GEOTHERMAL ENERGY.

ALSO AS A CONDITION TO SUNDANCE SERVICES, INC.'S ACCEPTANCE OF THE MATERIALS SHIPPED WITH THIS JOB TICKET, TRANSPORTER REPRESENTS AND WARRANTS THAT ONLY THE MATERIAL DELIVERED BY OPERATOR/SHIPPER TO TRANSPORTER IS NOW DELIVERED BY TRANSPORTER TO SUNDANCE SERVICES, INC.'S FACILITY FOR DISPOSAL.

**THIS WILL CERTIFY** that the above Transporter loaded the material represented by this Transporter Statement at the above described location, and that it was tendered by the above described shipper. This will certify that no additional materials were added to this load, and that the material was delivered without incident.

DRIVER:

(SIGNATURE)

FACILITY REPRESENTATIVE:

(SIGNATURE)

White - Sundance

Canary - Sundance Acct #1

Pink - Transporter

Reorder from: Vertigo Creative Services LLC • www.VertigoCreative.com • Form#SDI-004c

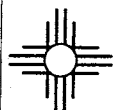

**SUNDANCE SERVICES WEST, INC.**

P.O. Box 1737 Eunice, New Mexico 88231  
 Business: (575) 394-2511 • Disposal: (575) 390-7842

TICKET No. 703001

13428

LEASE OPERATOR/SHIPPER/COMPANY:

Morning star

DATE:

9-3-24

LEASE NAME:

UGWU sat 2 Bally

TIME:

2:25 AM/PM

RIG NAME &amp; NUMBER:

VEHICLE NO:

700

TRANSPORTER COMPANY:

Trinity

PHONE:

GENERATOR COMPANY MAN'S NAME:

Brandon Rodriguez

PHONE:

CHARGE TO:

Morning star

TYPE OF MATERIAL

☐ Tank Bottoms☐ Drilling Fluids☐ Rinsate☐ BS&W Content:☐ Solids☒ Contaminated Soil☐ Jet Out

Description:

OD

VOLUME OF MATERIAL

☐ BBLs. \_\_\_\_\_:☒ YARD 20 \_\_\_\_\_:☐ \_\_\_\_\_:

RRC or API #

C-133#

Nm

**STICKERS, CODES, NUMBERS, ETC.**

AS A CONDITION TO SUNDANCE SERVICES, INC.'S ACCEPTANCE OF THE MATERIALS SHIPPED WITH THIS JOB TICKET, OPERATOR/SHIPPER REPRESENTS AND WARRANTS THAT THE WASTE MATERIAL SHIPPED HERewith IS MATERIAL EXEMPT FROM THE RESOURCE, CONSERVATION AND RECOVERY ACT OF 1976, AS AMENDED FROM TIME TO TIME, 40 U.S.C. § 6901, et seq., THE NM HEALTH AND SAF. CODE § 361.001 et seq., AND REGULATIONS RELATED THERETO, BY VIRTUE OF THE EXEMPTION AFFORDED DRILLING FLUIDS, PRODUCED WATERS, AND OTHER WASTE ASSOCIATED WITH THE EXPLORATION, DEVELOPMENT OR PRODUCTION OF CRUDE OIL OR NATURAL GAS OR GEOTHERMAL ENERGY.

ALSO AS A CONDITION TO SUNDANCE SERVICES, INC.'S ACCEPTANCE OF THE MATERIALS SHIPPED WITH THIS JOB TICKET, TRANSPORTER REPRESENTS AND WARRANTS THAT ONLY THE MATERIAL DELIVERED BY OPERATOR/SHIPPER TO TRANSPORTER IS NOW DELIVERED BY TRANSPORTER TO SUNDANCE SERVICES, INC.'S FACILITY FOR DISPOSAL.

**THIS WILL CERTIFY** that the above Transporter loaded the material represented by this Transporter Statement at the above described location, and that it was tendered by the above described shipper. This will certify that no additional materials were added to this load, and that the material was delivered without incident.

DRIVER:

(SIGNATURE)

FACILITY REPRESENTATIVE:

(SIGNATURE)

White - Sundance

Canary - Sundance Acct #1

Pink - Transporter

Reorder from: Vertigo Creative Services LLC • www.VertigoCreative.com • Form#SDI-004c

**SUNDANCE SERVICES WEST, INC.**

P.O. Box 1737 Eunice, New Mexico 88231  
 Business: (575) 394-2511 • Disposal: (575) 390-7842

**TICKET No. 703003**

13414

LEASE OPERATOR/SHIPPER/COMPANY:

Morning star

DATE:

9-3-24

LEASE NAME:

UGWU Sat 2 Berleay

TIME:

2332 AM/PM

RIG NAME &amp; NUMBER:

VEHICLE NO:

697

TRANSPORTER COMPANY:

Trinity

PHONE:

GENERATOR COMPANY MAN'S NAME:

Brandon R.

PHONE:

**CHARGE TO:**

Morning star

**TYPE OF MATERIAL**☐ Tank Bottoms☐ Drilling Fluids☐ Rinsate☐ BS&W Content:☐ Solids☒ Contaminated Soil☐ Jet Out

Description:

OD

**VOLUME OF MATERIAL**☐ BBLs. \_\_\_\_\_:☒ YARD 20 \_\_\_\_\_:☐ \_\_\_\_\_

RRC or API #

C-133#

Nm

**STICKERS, CODES, NUMBERS, ETC.**

AS A CONDITION TO SUNDANCE SERVICES, INC.'S ACCEPTANCE OF THE MATERIALS SHIPPED WITH THIS JOB TICKET, OPERATOR/SHIPPER REPRESENTS AND WARRANTS THAT THE WASTE MATERIAL SHIPPED HERewith IS MATERIAL EXEMPT FROM THE RESOURCE, CONSERVATION AND RECOVERY ACT OF 1976, AS AMENDED FROM TIME TO TIME, 40 U.S.C. § 6901, et seq., THE NM HEALTH AND SAF. CODE § 361.001 et seq., AND REGULATIONS RELATED THERETO, BY VIRTUE OF THE EXEMPTION AFFORDED DRILLING FLUIDS, PRODUCED WATERS, AND OTHER WASTE ASSOCIATED WITH THE EXPLORATION, DEVELOPMENT OR PRODUCTION OF CRUDE OIL OR NATURAL GAS OR GEOTHERMAL ENERGY.

ALSO AS A CONDITION TO SUNDANCE SERVICES, INC.'S ACCEPTANCE OF THE MATERIALS SHIPPED WITH THIS JOB TICKET, TRANSPORTER REPRESENTS AND WARRANTS THAT ONLY THE MATERIAL DELIVERED BY OPERATOR/SHIPPER TO TRANSPORTER IS NOW DELIVERED BY TRANSPORTER TO SUNDANCE SERVICES, INC.'S FACILITY FOR DISPOSAL.

**THIS WILL CERTIFY** that the above Transporter loaded the material represented by this Transporter Statement at the above described location, and that it was tendered by the above described shipper. This will certify that no additional materials were added to this load, and that the material was delivered without incident.

DRIVER:

Valencia Estrada

(SIGNATURE)

FACILITY REPRESENTATIVE:

Mia E.

(SIGNATURE)

White - Sundance

Canary - Sundance Acct #1

Pink - Transporter

Reorder from: Vertigo Creative Services LLC • www.VertigoCreative.com • Form#SDI-004c

**SUNDANCE SERVICES WEST, INC.**

P.O. Box 1737 Eunice, New Mexico 88231  
 Business: (575) 394-2511 • Disposal: (575) 390-7842

**TICKET No. 703007**  
 13409

LEASE OPERATOR/SHIPPER/COMPANY:

Morning Star

DATE: 9-3-24

LEASE NAME:

VGLW sat 2 Battery

TIME: 3:15 AM/PM

RIG NAME &amp; NUMBER:

VEHICLE NO: 213

TRANSPORTER COMPANY:

Trinity

PHONE:

GENERATOR COMPANY MAN'S NAME:

Brandon Rodriguez

PHONE:

CHARGE TO:

Morning Star

TYPE OF MATERIAL

☐ Tank Bottoms☐ Drilling Fluids☐ Rinsate☐ BS&W Content:☐ Solids☒ Contaminated Soil☐ Jet Out

Description:

OD

VOLUME OF MATERIAL

☐ BBLs. \_\_\_\_\_:

YARD 12

☐ \_\_\_\_\_

RRC or API #

C-133#

Nm

**STICKERS, CODES, NUMBERS, ETC.**

AS A CONDITION TO SUNDANCE SERVICES, INC.'S ACCEPTANCE OF THE MATERIALS SHIPPED WITH THIS JOB TICKET, OPERATOR/SHIPPER REPRESENTS AND WARRANTS THAT THE WASTE MATERIAL SHIPPED HERewith IS MATERIAL EXEMPT FROM THE RESOURCE, CONSERVATION AND RECOVERY ACT OF 1976, AS AMENDED FROM TIME TO TIME, 40 U.S.C. § 6901, et seq., THE NM HEALTH AND SAF. CODE § 361.001 et seq., AND REGULATIONS RELATED THERETO, BY VIRTUE OF THE EXEMPTION AFFORDED DRILLING FLUIDS, PRODUCED WATERS, AND OTHER WASTE ASSOCIATED WITH THE EXPLORATION, DEVELOPMENT OR PRODUCTION OF CRUDE OIL OR NATURAL GAS OR GEOTHERMAL ENERGY.

ALSO AS A CONDITION TO SUNDANCE SERVICES, INC.'S ACCEPTANCE OF THE MATERIALS SHIPPED WITH THIS JOB TICKET, TRANSPORTER REPRESENTS AND WARRANTS THAT ONLY THE MATERIAL DELIVERED BY OPERATOR/SHIPPER TO TRANSPORTER IS NOW DELIVERED BY TRANSPORTER TO SUNDANCE SERVICES, INC.'S FACILITY FOR DISPOSAL.

**THIS WILL CERTIFY** that the above Transporter loaded the material represented by this Transporter Statement at the above described location, and that it was tendered by the above described shipper. This will certify that no additional materials were added to this load, and that the material was delivered without incident.

DRIVER:

(SIGNATURE)

FACILITY REPRESENTATIVE:

(SIGNATURE)

White - Sundance

Canary - Sundance Acct #1

Pink - Transporter

Reorder from: Vertigo Creative Services LLC • www.VertigoCreative.com • Form#SDI-004c

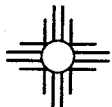
**SUNDANCE SERVICES WEST, INC.**

P.O. Box 1737 Eunice, New Mexico 88231  
 Business: (575) 394-2511 • Disposal: (575) 390-7842

**TICKET No. 703011**

13412

LEASE OPERATOR/SHIPPER/COMPANY:

Morning star

DATE:

9-3-21

LEASE NAME:

UGWU sat 2 Bath

TIME:

3:34 AM/PM

RIG NAME &amp; NUMBER:

VEHICLE NO:

701

TRANSPORTER COMPANY:

Trinity

PHONE:

GENERATOR COMPANY MAN'S NAME:

Brandon D.

PHONE:

**CHARGE TO:**

Morning star

**TYPE OF MATERIAL**☐ Tank Bottoms☐ Drilling Fluids☐ Rinsate☐ BS&W Content:☐ Solids☒ Contaminated Soil☐ Jet Out

Description:

OD

**VOLUME OF MATERIAL**☐ BBLs.

:

YARD

20

:

☐

RRC or API #

C-133#

Nm

**STICKERS, CODES, NUMBERS, ETC.**

AS A CONDITION TO SUNDANCE SERVICES, INC.'S ACCEPTANCE OF THE MATERIALS SHIPPED WITH THIS JOB TICKET, OPERATOR/SHIPPER REPRESENTS AND WARRANTS THAT THE WASTE MATERIAL SHIPPED HERewith IS MATERIAL EXEMPT FROM THE RESOURCE, CONSERVATION AND RECOVERY ACT OF 1976, AS AMENDED FROM TIME TO TIME, 40 U.S.C. § 6901, et seq., THE NM HEALTH AND SAF. CODE § 361.001 et seq., AND REGULATIONS RELATED THERETO, BY VIRTUE OF THE EXEMPTION AFFORDED DRILLING FLUIDS, PRODUCED WATERS, AND OTHER WASTE ASSOCIATED WITH THE EXPLORATION, DEVELOPMENT OR PRODUCTION OF CRUDE OIL OR NATURAL GAS OR GEOTHERMAL ENERGY.

ALSO AS A CONDITION TO SUNDANCE SERVICES, INC.'S ACCEPTANCE OF THE MATERIALS SHIPPED WITH THIS JOB TICKET, TRANSPORTER REPRESENTS AND WARRANTS THAT ONLY THE MATERIAL DELIVERED BY OPERATOR/SHIPPER TO TRANSPORTER IS NOW DELIVERED BY TRANSPORTER TO SUNDANCE SERVICES, INC.'S FACILITY FOR DISPOSAL.

**THIS WILL CERTIFY** that the above Transporter loaded the material represented by this Transporter Statement at the above described location, and that it was tendered by the above described shipper. This will certify that no additional materials were added to this load, and that the material was delivered without incident.

DRIVER:

(SIGNATURE)

FACILITY REPRESENTATIVE:

(SIGNATURE)

White - Sundance

Canary - Sundance Acct #1

Pink - Transporter

Reorder from: Vertigo Creative Services LLC • www.VertigoCreative.com • Form#SDI-004c

**SUNDANCE SERVICES WEST, INC.**

P.O. Box 1737 Eunice, New Mexico 88231  
 Business: (575) 394-2511 • Disposal: (575) 390-7842

**TICKET No. 703016**  
**13421**

|   |  |                         |
|---|--|-------------------------|
| LEASE OPERATOR/SHIPPER/COMPANY: <b>Morning Star</b> |  | DATE: <b>9-3-24</b>     |
| LEASE NAME: <b>VGWU Sal 2 Battery</b>               |  | TIME: <b>3:52 AM/PM</b> |
| RIG NAME & NUMBER:                                  |  | VEHICLE NO: <b>699</b>  |
| TRANSPORTER COMPANY: <b>Trinity</b>                 |  | PHONE:                  |
| GENERATOR COMPANY MAN'S NAME: <b>Brandon R.</b>     |  | PHONE:                  |

**CHARGE TO:** **Morning Star**

**TYPE OF MATERIAL**

☐ Tank Bottoms    ☐ Drilling Fluids    ☐ Rinsate    ☐ BS&W Content:  
☐ Solids    ☒ Contaminated Soil    ☐ Jet Out

Description: **OD**

**VOLUME OF MATERIAL**

☐ BBLs. \_\_\_\_\_ :    ☒ YARD **20** :    ☐ \_\_\_\_\_

RRC or API #

C-133#

**Nm**

**STICKERS, CODES, NUMBERS, ETC.**

AS A CONDITION TO SUNDANCE SERVICES, INC.'S ACCEPTANCE OF THE MATERIALS SHIPPED WITH THIS JOB TICKET, OPERATOR/SHIPPER REPRESENTS AND WARRANTS THAT THE WASTE MATERIAL SHIPPED HERewith IS MATERIAL EXEMPT FROM THE RESOURCE, CONSERVATION AND RECOVERY ACT OF 1976, AS AMENDED FROM TIME TO TIME, 40 U.S.C. § 6901, et seq., THE NM HEALTH AND SAF. CODE § 361.001 et seq., AND REGULATIONS RELATED THERETO, BY VIRTUE OF THE EXEMPTION AFFORDED DRILLING FLUIDS, PRODUCED WATERS, AND OTHER WASTE ASSOCIATED WITH THE EXPLORATION, DEVELOPMENT OR PRODUCTION OF CRUDE OIL OR NATURAL GAS OR GEOTHERMAL ENERGY.

ALSO AS A CONDITION TO SUNDANCE SERVICES, INC.'S ACCEPTANCE OF THE MATERIALS SHIPPED WITH THIS JOB TICKET, TRANSPORTER REPRESENTS AND WARRANTS THAT ONLY THE MATERIAL DELIVERED BY OPERATOR/SHIPPER TO TRANSPORTER IS NOW DELIVERED BY TRANSPORTER TO SUNDANCE SERVICES, INC.'S FACILITY FOR DISPOSAL.

**THIS WILL CERTIFY** that the above Transporter loaded the material represented by this Transporter Statement at the above described location, and that it was tendered by the above described shipper. This will certify that no additional materials were added to this load, and that the material was delivered without incident.

DRIVER: **Mary Galindo**

(SIGNATURE)

FACILITY REPRESENTATIVE: **Mia E.**

(SIGNATURE)

White - Sundance

Canary - Sundance Acct #1

Pink - Transporter

Reorder from: Vertigo Creative Services LLC • www.VertigoCreative.com • Form#SDI-004c



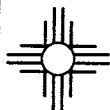

# SUNDANCE SERVICES WEST, INC.

P.O. Box 1737 Eunice, New Mexico 88231  
Business: (575) 394-2511 • Disposal: (575) 390-7842

TICKET No. 703019

13425

|   |                         |
|---|-------------------------|
| LEASE OPERATOR/SHIPPER/COMPANY: <u>Morning star</u> | DATE: <u>9-3-24</u>     |
| LEASE NAME: <u>UGW sal 2 Battery</u>                | TIME: <u>4:35</u> AM/PM |
| RIG NAME & NUMBER:                                  | VEHICLE NO: <u>702</u>  |
| TRANSPORTER COMPANY: <u>Trinity</u>                 | PHONE:                  |
| GENERATOR COMPANY MAN'S NAME: <u>Brandon R</u>      | PHONE:                  |

CHARGE TO: Morning star

TYPE OF MATERIAL ☐ Tank Bottoms ☐ Drilling Fluids ☐ Rinsate ☐ BS&W Content:  
☐ Solids ☒ Contaminated Soil ☐ Jet Out

Description: OP

VOLUME OF MATERIAL ☐ BBLs. ☒ YARD 20

RRC or API # C-133#

## STICKERS, CODES, NUMBERS, ETC.

AS A CONDITION TO SUNDANCE SERVICES, INC.'S ACCEPTANCE OF THE MATERIALS SHIPPED WITH THIS JOB TICKET, OPERATOR/SHIPPER REPRESENTS AND WARRANTS THAT THE WASTE MATERIAL SHIPPED HERewith IS MATERIAL EXEMPT FROM THE RESOURCE, CONSERVATION AND RECOVERY ACT OF 1976, AS AMENDED FROM TIME TO TIME, 40 U.S.C. § 6901, et seq., THE NM HEALTH AND SAF. CODE § 361.001 et seq., AND REGULATIONS RELATED THERETO, BY VIRTUE OF THE EXEMPTION AFFORDED DRILLING FLUIDS, PRODUCED WATERS, AND OTHER WASTE ASSOCIATED WITH THE EXPLORATION, DEVELOPMENT OR PRODUCTION OF CRUDE OIL OR NATURAL GAS OR GEOTHERMAL ENERGY.

ALSO AS A CONDITION TO SUNDANCE SERVICES, INC.'S ACCEPTANCE OF THE MATERIALS SHIPPED WITH THIS JOB TICKET, TRANSPORTER REPRESENTS AND WARRANTS THAT ONLY THE MATERIAL DELIVERED BY OPERATOR/SHIPPER TO TRANSPORTER IS NOW DELIVERED BY TRANSPORTER TO SUNDANCE SERVICES, INC.'S FACILITY FOR DISPOSAL.

**THIS WILL CERTIFY** that the above Transporter loaded the material represented by this Transporter Statement at the above described location, and that it was tendered by the above described shipper. This will certify that no additional materials were added to this load, and that the material was delivered without incident.

DRIVER: Seandalepeyano2  
(SIGNATURE)

FACILITY REPRESENTATIVE: Mica E.  
(SIGNATURE)

White - Sundance

Canary - Sundance Acct #1

Pink - Transporter

Reorder from: Vertigo Creative Services LLC • www.VertigoCreative.com • Form#SDI-004c



# SUNDANCE SERVICES WEST, INC.

P.O. Box 1737 Eunice, New Mexico 88231  
Business: (575) 394-2511 • Disposal: (575) 390-7842

TICKET No. 703020  
13414

|                                 |                   |             |            |
|---------------------------------|-------------------|-------------|------------|
| LEASE OPERATOR/SHIPPER/COMPANY: | Morning Star      | DATE:       | 9-3-24     |
| LEASE NAME:                     | UGW Sal 2 Battery | TIME:       | 4:41 AM/PM |
| RIG NAME & NUMBER:              |                   | VEHICLE NO: | 697        |
| TRANSPORTER COMPANY:            | Trinity           | PHONE:      |            |
| GENERATOR COMPANY MAN'S NAME:   | Brandon R.        | PHONE:      |            |

CHARGE TO: Morning Star

TYPE OF MATERIAL ☐ Tank Bottoms ☐ Drilling Fluids ☐ Rinsate ☐ BS&W Content:  
☐ Solids ☒ Contaminated Soil ☐ Jet Out

Description: DD

VOLUME OF MATERIAL ☐ BBLs. DD ☒ YARD DD ☐

RRC or API #

C-133#

Nm

## STICKERS, CODES, NUMBERS, ETC.

AS A CONDITION TO SUNDANCE SERVICES, INC.'S ACCEPTANCE OF THE MATERIALS SHIPPED WITH THIS JOB TICKET, OPERATOR/SHIPPER REPRESENTS AND WARRANTS THAT THE WASTE MATERIAL SHIPPED HERewith IS MATERIAL EXEMPT FROM THE RESOURCE, CONSERVATION AND RECOVERY ACT OF 1976, AS AMENDED FROM TIME TO TIME, 40 U.S.C. § 6901, et seq., THE NM HEALTH AND SAF. CODE § 361.001 et seq., AND REGULATIONS RELATED THERETO, BY VIRTUE OF THE EXEMPTION AFFORDED DRILLING FLUIDS, PRODUCED WATERS, AND OTHER WASTE ASSOCIATED WITH THE EXPLORATION, DEVELOPMENT OR PRODUCTION OF CRUDE OIL OR NATURAL GAS OR GEOTHERMAL ENERGY.

ALSO AS A CONDITION TO SUNDANCE SERVICES, INC.'S ACCEPTANCE OF THE MATERIALS SHIPPED WITH THIS JOB TICKET, TRANSPORTER REPRESENTS AND WARRANTS THAT ONLY THE MATERIAL DELIVERED BY OPERATOR/SHIPPER TO TRANSPORTER IS NOW DELIVERED BY TRANSPORTER TO SUNDANCE SERVICES, INC.'S FACILITY FOR DISPOSAL.

**THIS WILL CERTIFY** that the above Transporter loaded the material represented by this Transporter Statement at the above described location, and that it was tendered by the above described shipper. This will certify that no additional materials were added to this load, and that the material was delivered without incident.

DRIVER:

(SIGNATURE)

Vallera Estrada

FACILITY REPRESENTATIVE:

(SIGNATURE)

Mia E.

White - Sundance

Canary - Sundance Acct #1

Pink - Transporter

Reorder from: Vertigo Creative Services LLC • www.VertigoCreative.com • Form#SDI-004c

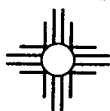
**SUNDANCE SERVICES WEST, INC.**

P.O. Box 1737 Eunice, New Mexico 88231  
 Business: (575) 394-2511 • Disposal: (575) 390-7842

 TICKET No. <sup>13428</sup>  
**703021**

|   |  |                         |
|---|--|-------------------------|
| LEASE OPERATOR/SHIPPER/COMPANY: <u>Morning Star</u> |  | DATE: <u>9-3-24</u>     |
| LEASE NAME: <u>VGLU Sat 2 Battery</u>               |  | TIME: <u>4:43</u> AM/PM |
| RIG NAME & NUMBER:                                  |  | VEHICLE NO: <u>700</u>  |
| TRANSPORTER COMPANY: <u>Trinity</u>                 |  | PHONE:                  |
| GENERATOR COMPANY MAN'S NAME: <u>Brandon P.</u>     |  | PHONE:                  |

 CHARGE TO: Morning Star

|                  |                                       |   |                                  |  |
|------------------|---------------------------------------|---|----------------------------------|--|
| TYPE OF MATERIAL | <input type="checkbox"/> Tank Bottoms | <input type="checkbox"/> Drilling Fluids              | <input type="checkbox"/> Rinsate | <input type="checkbox"/> BS&W Content: |
|                  | <input type="checkbox"/> Solids       | <input checked="" type="checkbox"/> Contaminated Soil | <input type="checkbox"/> Jet Out |  |

Description: OD

|                    |                                      |  |                                |
|--------------------|--------------------------------------|--|--------------------------------|
| VOLUME OF MATERIAL | <input type="checkbox"/> BBLs. _____ | <input checked="" type="checkbox"/> YARD <u>20</u> | <input type="checkbox"/> _____ |
|--------------------|--------------------------------------|--|--------------------------------|

RRC or API #

C-133#

Jm**STICKERS, CODES, NUMBERS, ETC.**

AS A CONDITION TO SUNDANCE SERVICES, INC.'S ACCEPTANCE OF THE MATERIALS SHIPPED WITH THIS JOB TICKET, OPERATOR/SHIPPER REPRESENTS AND WARRANTS THAT THE WASTE MATERIAL SHIPPED HERewith IS MATERIAL EXEMPT FROM THE RESOURCE, CONSERVATION AND RECOVERY ACT OF 1976, AS AMENDED FROM TIME TO TIME, 40 U.S.C. § 6901, et seq., THE NM HEALTH AND SAF. CODE § 361.001 et seq., AND REGULATIONS RELATED THERETO, BY VIRTUE OF THE EXEMPTION AFFORDED DRILLING FLUIDS, PRODUCED WATERS, AND OTHER WASTE ASSOCIATED WITH THE EXPLORATION, DEVELOPMENT OR PRODUCTION OF CRUDE OIL OR NATURAL GAS OR GEOTHERMAL ENERGY.

ALSO AS A CONDITION TO SUNDANCE SERVICES, INC.'S ACCEPTANCE OF THE MATERIALS SHIPPED WITH THIS JOB TICKET, TRANSPORTER REPRESENTS AND WARRANTS THAT ONLY THE MATERIAL DELIVERED BY OPERATOR/SHIPPER TO TRANSPORTER IS NOW DELIVERED BY TRANSPORTER TO SUNDANCE SERVICES, INC.'S FACILITY FOR DISPOSAL.

**THIS WILL CERTIFY** that the above Transporter loaded the material represented by this Transporter Statement at the above described location, and that it was tendered by the above described shipper. This will certify that no additional materials were added to this load, and that the material was delivered without incident.

DRIVER: Arturo Carrasco

(SIGNATURE)

FACILITY REPRESENTATIVE: Mia E.

(SIGNATURE)

White - Sundance

Canary - Sundance Acct #1

Pink - Transporter

Reorder from: Vertigo Creative Services LLC • www.VertigoCreative.com • Form#SDI-004c



# SUNDANCE SERVICES WEST, INC.

P.O. Box 1737 Eunice, New Mexico 88231

Business: (575) 394-2511 • Disposal: (575) 390-7842

TICKET No. 703044

13445

LEASE OPERATOR/SHIPPER/COMPANY:

Morning Star

DATE:

9-4-24

LEASE NAME:

VGWU sat 2 Battery

TIME:

8:58 AM/PM

RIG NAME &amp; NUMBER:

VEHICLE NO:

201

TRANSPORTER COMPANY:

Trinity

PHONE:

GENERATOR COMPANY MAN'S NAME:

Brandon Rodriguez

PHONE:

(882) 3465911

CHARGE TO:

Morning Star

TYPE OF  
MATERIAL

☐ Tank Bottoms☐ Drilling Fluids☐ Rinsate☐ BS&W Content:☐ Solids☒ Contaminated Soil☐ Jet Out

Description:

VOLUME OF  
MATERIAL

☐ BBLs. \_\_\_\_\_:☒ YARD

12 \_\_\_\_\_:

☐ \_\_\_\_\_

RRC or API #

C-133#

Nm

## STICKERS, CODES, NUMBERS, ETC.

AS A CONDITION TO SUNDANCE SERVICES, INC.'S ACCEPTANCE OF THE MATERIALS SHIPPED WITH THIS JOB TICKET, OPERATOR/SHIPPER REPRESENTS AND WARRANTS THAT THE WASTE MATERIAL SHIPPED HERewith IS MATERIAL EXEMPT FROM THE RESOURCE, CONSERVATION AND RECOVERY ACT OF 1976, AS AMENDED FROM TIME TO TIME, 40 U.S.C. § 6901, et seq., THE NM HEALTH AND SAF. CODE § 361.001 et seq., AND REGULATIONS RELATED THERETO, BY VIRTUE OF THE EXEMPTION AFFORDED DRILLING FLUIDS, PRODUCED WATERS, AND OTHER WASTE ASSOCIATED WITH THE EXPLORATION, DEVELOPMENT OR PRODUCTION OF CRUDE OIL OR NATURAL GAS OR GEOTHERMAL ENERGY.

ALSO AS A CONDITION TO SUNDANCE SERVICES, INC.'S ACCEPTANCE OF THE MATERIALS SHIPPED WITH THIS JOB TICKET, TRANSPORTER REPRESENTS AND WARRANTS THAT ONLY THE MATERIAL DELIVERED BY OPERATOR/SHIPPER TO TRANSPORTER IS NOW DELIVERED BY TRANSPORTER TO SUNDANCE SERVICES, INC.'S FACILITY FOR DISPOSAL.

**THIS WILL CERTIFY** that the above Transporter loaded the material represented by this Transporter Statement at the above described location, and that it was tendered by the above described shipper. This will certify that no additional materials were added to this load, and that the material was delivered without incident.

DRIVER:

(SIGNATURE)

FACILITY REPRESENTATIVE:

(SIGNATURE)

White - Sundance

Canary - Sundance Acct #1

Pink - Transporter

Reorder from: Vertigo Creative Services LLC • www.VertigoCreative.com • Eorm#SDI-004c



# SUNDANCE SERVICES WEST, INC.

P.O. Box 1737 Eunice, New Mexico 88231

Business: (575) 394-2511 • Disposal: (575) 390-7842

TICKET No. 703045

13439

|   |                  |
|---|------------------|
| LEASE OPERATOR/SHIPPER/COMPANY: Morning star    | DATE: 9-4-24     |
| LEASE NAME: VGLU Sol 2 Battery                  | TIME: 9:01 AM/PM |
| RIG NAME & NUMBER:                              | VEHICLE NO: 240  |
| TRANSPORTER COMPANY: Trinity                    | PHONE:           |
| GENERATOR COMPANY MAN'S NAME: Brandon Rodriguez | PHONE:           |

CHARGE TO: Morning star

TYPE OF MATERIAL ☐ Tank Bottoms ☐ Drilling Fluids ☐ Rinsate ☐ BS&W Content:  
☐ Solids ☒ Contaminated Soil ☐ Jet Out

Description: OD

VOLUME OF MATERIAL ☐ BBLs. : ☒ YARD 12 : ☐

RRC or API #

C-133#

Nm

## STICKERS, CODES, NUMBERS, ETC.

AS A CONDITION TO SUNDANCE SERVICES, INC.'S ACCEPTANCE OF THE MATERIALS SHIPPED WITH THIS JOB TICKET, OPERATOR/SHIPPER REPRESENTS AND WARRANTS THAT THE WASTE MATERIAL SHIPPED HERewith IS MATERIAL EXEMPT FROM THE RESOURCE, CONSERVATION AND RECOVERY ACT OF 1976, AS AMENDED FROM TIME TO TIME, 40 U.S.C. § 6901, et seq., THE NM HEALTH AND SAF. CODE § 361.001 et seq., AND REGULATIONS RELATED THERETO, BY VIRTUE OF THE EXEMPTION AFFORDED DRILLING FLUIDS, PRODUCED WATERS, AND OTHER WASTE ASSOCIATED WITH THE EXPLORATION, DEVELOPMENT OR PRODUCTION OF CRUDE OIL OR NATURAL GAS OR GEOTHERMAL ENERGY.

ALSO AS A CONDITION TO SUNDANCE SERVICES, INC.'S ACCEPTANCE OF THE MATERIALS SHIPPED WITH THIS JOB TICKET, TRANSPORTER REPRESENTS AND WARRANTS THAT ONLY THE MATERIAL DELIVERED BY OPERATOR/SHIPPER TO TRANSPORTER IS NOW DELIVERED BY TRANSPORTER TO SUNDANCE SERVICES, INC.'S FACILITY FOR DISPOSAL.

**THIS WILL CERTIFY** that the above Transporter loaded the material represented by this Transporter Statement at the above described location, and that it was tendered by the above described shipper. This will certify that no additional materials were added to this load, and that the material was delivered without incident.

DRIVER:

(SIGNATURE)

FACILITY REPRESENTATIVE:

(SIGNATURE)

White - Sundance

Canary - Sundance Acct #1

Pink - Transporter

Reorder from: Vertigo Creative Services LLC • www.VertigoCreative.com • Form#SDI-004c

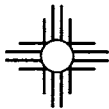

**SUNDANCE SERVICES WEST, INC.**

P.O. Box 1737 Eunice, New Mexico 88231

Business: (575) 394-2511 • Disposal: (575) 390-7842

TICKET No. 703046

139174

LEASE OPERATOR/SHIPPER/COMPANY:

Morning Star

DATE:

9-4-24

LEASE NAME:

VGVW Sat 2 Battery

TIME:

9:00 AM/PM

RIG NAME &amp; NUMBER:

VEHICLE NO:

213

TRANSPORTER COMPANY:

Trinity

PHONE:

GENERATOR COMPANY MAN'S NAME:

Brandon R.

PHONE:

CHARGE TO:

Morning Star

**TYPE OF MATERIAL**
☐ Tank Bottoms☒ Drilling Fluids☐ Rinsate☐ BS&W Content:☐ Solids☒ Contaminated Soil☐ Jet Out

Description:

OTD

**VOLUME OF MATERIAL**
☐ BBLs.☒ YARD

12

RRC or API #

C-133#

Nm

**STICKERS, CODES, NUMBERS, ETC.**

AS A CONDITION TO SUNDANCE SERVICES, INC.'S ACCEPTANCE OF THE MATERIALS SHIPPED WITH THIS JOB TICKET, OPERATOR/SHIPPER REPRESENTS AND WARRANTS THAT THE WASTE MATERIAL SHIPPED HERewith IS MATERIAL EXEMPT FROM THE RESOURCE, CONSERVATION AND RECOVERY ACT OF 1976, AS AMENDED FROM TIME TO TIME, 40 U.S.C. § 6901, et seq., THE NM HEALTH AND SAF. CODE § 361.001 et seq., AND REGULATIONS RELATED THERETO, BY VIRTUE OF THE EXEMPTION AFFORDED DRILLING FLUIDS, PRODUCED WATERS, AND OTHER WASTE ASSOCIATED WITH THE EXPLORATION, DEVELOPMENT OR PRODUCTION OF CRUDE OIL OR NATURAL GAS OR GEOTHERMAL ENERGY.

ALSO AS A CONDITION TO SUNDANCE SERVICES, INC.'S ACCEPTANCE OF THE MATERIALS SHIPPED WITH THIS JOB TICKET. TRANSPORTER REPRESENTS AND WARRANTS THAT ONLY THE MATERIAL DELIVERED BY OPERATOR/SHIPPER TO TRANSPORTER IS NOW DELIVERED BY TRANSPORTER TO SUNDANCE SERVICES, INC.'S FACILITY FOR DISPOSAL.

**THIS WILL CERTIFY** that the above Transporter loaded the material represented by this Transporter Statement at the above described location, and that it was tendered by the above described shipper. This will certify that no additional materials were added to this load, and that the material was delivered without incident.

DRIVER:

(SIGNATURE)

FACILITY REPRESENTATIVE:

(SIGNATURE)

White - Sundance

Canary - Sundance Acct #1

Pink - Transporter

Reorder from: Vertigo Creative Services LLC • www.VertigoCreative.com • Form#SDI-004c

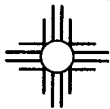
**SUNDANCE SERVICES WEST, INC.**

P.O. Box 1737 Eunice, New Mexico 88231  
Business: (575) 394-2511 • Disposal: (575) 390-7842

**TICKET No. 703047**  
13442

|   |  |                         |
|---|--|-------------------------|
| LEASE OPERATOR/SHIPPER/COMPANY: <u>Morning Star</u> |  | DATE: <u>9-4-24</u>     |
| LEASE NAME: <u>UGWU Sats 2 Batley</u>               |  | TIME: <u>9:03</u> AM/PM |
| RIG NAME & NUMBER:                                  |  | VEHICLE NO: <u>701</u>  |
| TRANSPORTER COMPANY: <u>Trinity</u>                 |  | PHONE:                  |
| GENERATOR COMPANY MAN'S NAME: <u>Brandon R.</u>     |  | PHONE:                  |

**CHARGE TO:** Morning Star

**TYPE OF MATERIAL**

|                                       |   |                                  |  |
|---------------------------------------|---|----------------------------------|--|
| <input type="checkbox"/> Tank Bottoms | <input type="checkbox"/> Drilling Fluids              | <input type="checkbox"/> Rinsate | <input type="checkbox"/> BS&W Content: |
| <input type="checkbox"/> Solids       | <input checked="" type="checkbox"/> Contaminated Soil | <input type="checkbox"/> Jet Out |  |

Description: OD

**VOLUME OF MATERIAL**

|                                |   |                         |   |                          |
|--------------------------------|---|-------------------------|---|--------------------------|
| <input type="checkbox"/> BBLs. | : | <u>0</u> YARD <u>20</u> | : | <input type="checkbox"/> |
|--------------------------------|---|-------------------------|---|--------------------------|

RRC or API #

C-133#

Nm
**STICKERS, CODES, NUMBERS, ETC.**

AS A CONOITION TO SUNDANCE SERVICES, INC.'S ACCEPTANCE OF THE MATERIALS SHIPPED WITH THIS JOB TICKET, OPERATOR/SHIPPER REPRESENTS AND WARRANTS THAT THE WASTE MATERIAL SHIPPED HEREWITH IS MATERIAL EXEMPT FROM THE RESOURCE, CONSERVATION AND RECOVERY ACT OF 1976, AS AMENDED FROM TIME TO TIME, 40 U.S.C. § 6901, et seq., THE NM HEALTH AND SAF. CODE § 361.001 et seq., AND REGULATIONS RELATED THERETO, BY VIRTUE OF THE EXEMPTION AFFORDED DRILLING FLUIDS, PRODUCED WATERS, AND OTHER WASTE ASSOCIATED WITH THE EXPLORATION, DEVELOPMENT OR PRODUCTION OF CRUDE OIL OR NATURAL GAS OR GEOTHERMAL ENERGY.

ALSO AS A CONDITION TO SUNDANCE SERVICES, INC.'S ACCEPTANCE OF THE MATERIALS SHIPPED WITH THIS JOB TICKET, TRANSPORTER REPRESENTS AND WARRANTS THAT ONLY THE MATERIAL DELIVERED BY OPERATOR/SHIPPER TO TRANSPORTER IS NOW DELIVERED BY TRANSPORTER TO SUNDANCE SERVICES, INC.'S FACILITY FOR DISPOSAL.

**THIS WILL CERTIFY** that the above Transporter loaded the material represented by this Transporter Statement at the above described location, and that it was tendered by the above described shipper. This will certify that no additional materials were added to this load, and that the material was delivered without incident.

DRIVER: M. Monte

(SIGNATURE)

FACILITY REPRESENTATIVE: Mia E.

(SIGNATURE)

White - Sundance

Canary - Sundance Acct #1

Pink - Transporter

Reorder from: Vertigo Creative Services LLC • www.VertigoCreative.com • Form#SDI-004c



# SUNDANCE SERVICES WEST, INC.

P.O. Box 1737 Eunice, New Mexico 88231

Business: (575) 394-2511 • Disposal: (575) 390-7842

TICKET No. 703048  
13440

|   |                  |
|---|------------------|
| LEASE OPERATOR/SHIPPER/COMPANY: Morning Star    | DATE: 9-4-24     |
| LEASE NAME: VGWU sat 2 Battery                  | TIME: 9:04 AM/PM |
| RIG NAME & NUMBER:                              | VEHICLE NO: 702  |
| TRANSPORTER COMPANY: Trinity                    | PHONE:           |
| GENERATOR COMPANY MAN'S NAME: Brandon Rodriguez | PHONE:           |

CHARGE TO: Morning Star

TYPE OF MATERIAL

☐ Tank Bottoms    ☐ Drilling Fluids    ☐ Rinsate    ☐ BS&W Content:  
☐ Solids    ☒ Contaminated Soil    ☐ Jet Out

Description: OD

VOLUME OF MATERIAL

☐ BBLs. :    ☒ YARD 20 :    ☐ :

RRC or API #

C-133#

Jm

## STICKERS, CODES, NUMBERS, ETC.

AS A CONDITION TO SUNDANCE SERVICES, INC.'S ACCEPTANCE OF THE MATERIALS SHIPPED WITH THIS JOB TICKET, OPERATOR/SHIPPER REPRESENTS AND WARRANTS THAT THE WASTE MATERIAL SHIPPED HERewith IS MATERIAL EXEMPT FROM THE RESOURCE, CONSERVATION AND RECOVERY ACT OF 1976, AS AMENDED FROM TIME TO TIME, 40 U.S.C. § 6901, et seq., THE NM HEALTH AND SAF. CODE § 361.001 et seq., AND REGULATIONS RELATED THERETO, BY VIRTUE OF THE EXEMPTION AFFORDED DRILLING FLUIDS, PRODUCED WATERS, AND OTHER WASTE ASSOCIATED WITH THE EXPLORATION, DEVELOPMENT OR PRODUCTION OF CRUDE OIL OR NATURAL GAS OR GEOTHERMAL ENERGY.

ALSO AS A CONDITION TO SUNDANCE SERVICES, INC.'S ACCEPTANCE OF THE MATERIALS SHIPPED WITH THIS JOB TICKET, TRANSPORTER REPRESENTS AND WARRANTS THAT ONLY THE MATERIAL DELIVERED BY OPERATOR/SHIPPER TO TRANSPORTER IS NOW DELIVERED BY TRANSPORTER TO SUNDANCE SERVICES, INC.'S FACILITY FOR DISPOSAL.

**THIS WILL CERTIFY** that the above Transporter loaded the material represented by this Transporter Statement at the above described location, and that it was tendered by the above described shipper. This will certify that no additional materials were added to this load, and that the material was delivered without incident.

DRIVER:

(SIGNATURE)

FACILITY REPRESENTATIVE:

(SIGNATURE)

White - Sundance

Canary - Sundance Acct #1

Pink - Transporter

Reorder from: Vertigo Creative Services LLC • www.VertigoCreative.com • Form#SDI-004c



# SUNDANCE SERVICES WEST, INC.

P.O. Box 1737 Eunice, New Mexico 88231  
Business: (575) 394-2511 • Disposal: (575) 390-7842

TICKET No. **703049**

13431

LEASE OPERATOR/SHIPPER/COMPANY:

Morning star

DATE: 9-4-24

LEASE NAME:

VGW sat 2 Battery

TIME: 9:07 AM/PM

RIG NAME & NUMBER:

VEHICLE NO: 700

TRANSPORTER COMPANY:

Trinity

PHONE:

GENERATOR COMPANY MAN'S NAME:

Brandon Rodriguez

PHONE:

CHARGE TO:

Morning star

TYPE OF MATERIAL

☐ Tank Bottoms

☐ Drilling Fluids

☐ Rinsate

☐ BS&W Content:

☐ Solids

☒ Contaminated Soil

☐ Jet Out

Description:

00

VOLUME OF MATERIAL

☐ BBLs. \_\_\_\_\_:

YARD 20

☐ \_\_\_\_\_

RRC or API #

C-133#

Nm

STICKERS, CODES, NUMBERS, ETC.

AS A CONOITION TO SUNDANCE SERVICES, INC.'S ACCEPTANCE OF THE MATERIALS SHIPPED WITH THIS JOB TICKET, OPERATOR/SHIPPER REPRESENTS AND WARRANTS THAT THE WASTE MATERIAL SHIPPED HEREWITH IS MATERIAL EXEMPT FROM THE RESOURCE, CONSERVATION AND RECOVERY ACT OF 1976, AS AMENDED FROM TIME TO TIME, 40 U.S.C. § 6901, et seq., THE NM HEALTH AND SAF. CODE § 361.001 et seq., AND REGULATIONS RELATED THERETO, BY VIRTUE OF THE EXEMPTION AFFORDED DRILLING FLUIDS, PRODUCED WATERS, AND OTHER WASTE ASSOCIATED WITH THE EXPLORATION, DEVELOPMENT OR PRODUCTION OF CRUDE OIL OR NATURAL GAS OR GEOTHERMAL ENERGY.

ALSO AS A CONDITION TO SUNDANCE SERVICES, INC.'S ACCEPTANCE OF THE MATERIALS SHIPPED WITH THIS JOB TICKET, TRANSPORTER REPRESENTS AND WARRANTS THAT ONLY THE MATERIAL DELIVERED BY OPERATOR/SHIPPER TO TRANSPORTER IS NOW DELIVERED BY TRANSPORTER TO SUNDANCE SERVICES, INC.'S FACILITY FOR DISPOSAL.

**THIS WILL CERTIFY** that the above Transporter loaded the material represented by this Transporter Statement at the above described location, and that it was tendered by the above described shipper. This will certify that no additional materials were added to this load, and that the material was delivered without incident.

DRIVER:

Artolfo Carrasco

(SIGNATURE)

FACILITY REPRESENTATIVE:

Mia E.

(SIGNATURE)

White - Sundance

Canary - Sundance Acct #1

Pink - Transporter

Reorder from: Vertigo Creative Services LLC • www.VertigoCreative.com • Form#SDI-004c

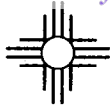

# SUNDANCE SERVICES WEST, INC.

P.O. Box 1737 Eunice, New Mexico 88231

Business: (575) 394-2511 • Disposal: (575) 390-7842

TICKET No. 703050

13429

LEASE OPERATOR/SHIPPER/COMPANY:

Morning Star

DATE:

9-4-24

LEASE NAME:

UGWU sat 2 Battery

TIME:

9:16 AM/PM

RIG NAME &amp; NUMBER:

VEHICLE NO:

706

TRANSPORTER COMPANY:

Trinity

PHONE:

GENERATOR COMPANY MAN'S NAME:

Brandon Rodriguez

PHONE:

CHARGE TO:

Morning Star

TYPE OF  
MATERIAL

☐ Tank Bottoms☐ Drilling Fluids☐ Rinsate☐ BS&W Content:☐ Solids☒ Contaminated Soil☐ Jet Out

Description:

OD

VOLUME OF  
MATERIAL

☐ BBLs. \_\_\_\_\_:☒ YARD

20

☐ \_\_\_\_\_

RRC or API #

C-133#

Nm

## STICKERS, CODES, NUMBERS, ETC.

AS A CONDITION TO SUNDANCE SERVICES, INC.'S ACCEPTANCE OF THE MATERIALS SHIPPED WITH THIS JOB TICKET, OPERATOR/SHIPPER REPRESENTS AND WARRANTS THAT THE WASTE MATERIAL SHIPPED HERewith IS MATERIAL EXEMPT FROM THE RESOURCE, CONSERVATION AND RECOVERY ACT OF 1976, AS AMENDED FROM TIME TO TIME, 40 U.S.C. § 6901, et seq., THE NM HEALTH AND SAF. CODE § 361.001 et seq., AND REGULATIONS RELATED THERETO, BY VIRTUE OF THE EXEMPTION AFFORDED DRILLING FLUIDS, PRODUCED WATERS, AND OTHER WASTE ASSOCIATED WITH THE EXPLORATION, DEVELOPMENT OR PRODUCTION OF CRUDE OIL OR NATURAL GAS OR GEOTHERMAL ENERGY.

ALSO AS A CONDITION TO SUNDANCE SERVICES, INC.'S ACCEPTANCE OF THE MATERIALS SHIPPED WITH THIS JOB TICKET, TRANSPORTER REPRESENTS AND WARRANTS THAT ONLY THE MATERIAL DELIVERED BY OPERATOR/SHIPPER TO TRANSPORTER IS NOW DELIVERED BY TRANSPORTER TO SUNDANCE SERVICES, INC.'S FACILITY FOR DISPOSAL.

**THIS WILL CERTIFY** that the above Transporter loaded the material represented by this Transporter Statement at the above described location, and that it was tendered by the above described shipper. This will certify that no additional materials were added to this load, and that the material was delivered without incident.

DRIVER:

(SIGNATURE)

FACILITY REPRESENTATIVE:

(SIGNATURE)

White - Sundance

Canary - Sundance Acct #1

Pink - Transporter

Reorder from: Vertigo Creative Services LLC • www.VertigoCreative.com • Eorm#5DI-004c



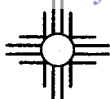

# SUNDANCE SERVICES WEST, INC.

P.O. Box 1737 Eunice, New Mexico 88231

Business: (575) 394-2511 • Disposal: (575) 390-7842

TICKET No. 703052

13437

LEASE OPERATOR/SHIPPER/COMPANY:

DATE: 9-4-24

LEASE NAME:

TIME 9:22 AM/PM

RIG NAME &amp; NUMBER:

VEHICLE NO: 704

TRANSPORTER COMPANY:

PHONE:

GENERATOR COMPANY MAN'S NAME:

PHONE:

CHARGE TO:

**TYPE OF MATERIAL**
☐ Tank Bottoms☐ Drilling Fluids☐ Rinsate☐ BS&W Content:☐ Solids☒ Contaminated Soil☐ Jet Out

Description:

OD

**VOLUME OF MATERIAL**
☐ BBLs. \_\_\_\_\_:☒ YARD 20 \_\_\_\_\_:☐ \_\_\_\_\_:

RRC or API #

C-133#

Nm

## STICKERS, CODES, NUMBERS, ETC.

AS A CONDITION TO SUNDANCE SERVICES, INC.'S ACCEPTANCE OF THE MATERIALS SHIPPED WITH THIS JOB TICKET, OPERATOR/SHIPPER REPRESENTS AND WARRANTS THAT THE WASTE MATERIAL SHIPPED HERewith IS MATERIAL EXEMPT FROM THE RESOURCE, CONSERVATION AND RECOVERY ACT OF 1976, AS AMENDED FROM TIME TO TIME, 40 U.S.C. § 6901, et seq., THE NM HEALTH AND SAF. CODE § 361.001 et seq., AND REGULATIONS RELATED THERETO, BY VIRTUE OF THE EXEMPTION AFFORDED DRILLING FLUIDS, PRODUCED WATERS, AND OTHER WASTE ASSOCIATED WITH THE EXPLORATION, DEVELOPMENT OR PRODUCTION OF CRUDE OIL OR NATURAL GAS OR GEOTHERMAL ENERGY.

ALSO AS A CONDITION TO SUNDANCE SERVICES, INC.'S ACCEPTANCE OF THE MATERIALS SHIPPED WITH THIS JOB TICKET, TRANSPORTER REPRESENTS AND WARRANTS THAT ONLY THE MATERIAL DELIVERED BY OPERATOR/SHIPPER TO TRANSPORTER IS NOW DELIVERED BY TRANSPORTER TO SUNDANCE SERVICES, INC.'S FACILITY FOR DISPOSAL.

**THIS WILL CERTIFY** that the above Transporter loaded the material represented by this Transporter Statement at the above described location, and that it was tendered by the above described shipper. This will certify that no additional materials were added to this load, and that the material was delivered without incident.

DRIVER:

(SIGNATURE)

FACILITY REPRESENTATIVE:

(SIGNATURE)

White - Sundance

Canary - Sundance Acct #1

Pink - Transporter

Reorder from: Vertigo Creative Services LLC • www.VertigoCreative.com • Form#SDI-004c



# SUNDANCE SERVICES WEST, INC.

P.O. Box 1737 Eunice, New Mexico 88231

Business: (575) 394-2511 • Disposal: (575) 390-7842

TICKET No. 703053  
13443

LEASE OPERATOR/SHIPPER/COMPANY:

Morning star

DATE: 9-4-24

LEASE NAME:

UGLV Sal 2 Battery

TIME: 9:28 AM/PM

RIG NAME &amp; NUMBER:

VEHICLE NO: 697

TRANSPORTER COMPANY:

Trinity

PHONE:

GENERATOR COMPANY MAN'S NAME:

Brandon R.

PHONE:

CHARGE TO:

Morning star

TYPE OF MATERIAL

☐ Tank Bottoms☐ Drilling Fluids☐ Rinsate☐ BS&W Content:☐ Solids☒ Contaminated Soil☐ Jet Out

Description:

OD

VOLUME OF MATERIAL

☐ BBLs. \_\_\_\_\_☒ YARD 20 \_\_\_\_\_☐ \_\_\_\_\_

RRC or API #

C-133#

Nm

## STICKERS, CODES, NUMBERS, ETC.

AS A CONDITION TO SUNDANCE SERVICES, INC.'S ACCEPTANCE OF THE MATERIALS SHIPPED WITH THIS JOB TICKET, OPERATOR/SHIPPER REPRESENTS AND WARRANTS THAT THE WASTE MATERIAL SHIPPED HERewith IS MATERIAL EXEMPT FROM THE RESOURCE, CONSERVATION AND RECOVERY ACT OF 1976, AS AMENDED FROM TIME TO TIME, 40 U.S.C. § 6901, et seq., THE NM HEALTH AND SAF. CODE § 361.001 et seq., AND REGULATIONS RELATED THERETO, BY VIRTUE OF THE EXEMPTION AFFORDED DRILLING FLUIDS, PRODUCED WATERS, AND OTHER WASTE ASSOCIATED WITH THE EXPLORATION, DEVELOPMENT OR PRODUCTION OF CRUDE OIL OR NATURAL GAS OR GEOTHERMAL ENERGY.

ALSO AS A CONDITION TO SUNDANCE SERVICES, INC.'S ACCEPTANCE OF THE MATERIALS SHIPPED WITH THIS JOB TICKET, TRANSPORTER REPRESENTS AND WARRANTS THAT ONLY THE MATERIAL DELIVERED BY OPERATOR/SHIPPER TO TRANSPORTER IS NOW DELIVERED BY TRANSPORTER TO SUNDANCE SERVICES, INC.'S FACILITY FOR DISPOSAL.

**THIS WILL CERTIFY** that the above Transporter loaded the material represented by this Transporter Statement at the above described location, and that it was tendered by the above described shipper. This will certify that no additional materials were added to this load, and that the material was delivered without incident.

DRIVER:

(SIGNATURE)

SEBASTIAN ESTRADA

FACILITY REPRESENTATIVE:

(SIGNATURE)

Mia E.

White - Sundance

Canary - Sundance Acct #1

Pink - Transporter

Reorder from: Vertigo Creative Services LLC • www.VertigoCreative.com • Form#SDI-004c



# SUNDANCE SERVICES WEST, INC.

P.O. Box 1737 Eunice, New Mexico 88231

Business: (575) 394-2511 • Disposal: (575) 390-7842

TICKET No. 703054  
13449

|  |  |                  |
|--|--|------------------|
| LEASE OPERATOR/SHIPPER/COMPANY: Morning Star |  | DATE: 9-4-24     |
| LEASE NAME: VGLW Sat 2 Battery               |  | TIME: 9:28 AM/PM |
| RIG NAME & NUMBER:                           |  | VEHICLE NO: 699  |
| TRANSPORTER COMPANY: Trinity                 |  | PHONE:           |
| GENERATOR COMPANY MAN'S NAME: Brandon D.     |  | PHONE:           |
| CHARGE TO: Morning Star                      |  |                  |
| TYPE OF MATERIAL                             | <input type="checkbox"/> Tank Bottoms <input type="checkbox"/> Drilling Fluids <input type="checkbox"/> Rinsate <input type="checkbox"/> BS&W Content:<br><input type="checkbox"/> Solids <input checked="" type="checkbox"/> Contaminated Soil <input type="checkbox"/> Jet Out |                  |
|  | Description: OD  |                  |
| VOLUME OF MATERIAL                           | <input type="checkbox"/> BBLs. : <input checked="" type="checkbox"/> YARD 20 : <input type="checkbox"/> :  |                  |
| RRC or API #                                 | C-133# Nm  |                  |

## STICKERS, CODES, NUMBERS, ETC.

AS A CONDITION TO SUNDANCE SERVICES, INC.'S ACCEPTANCE OF THE MATERIALS SHIPPED WITH THIS JOB TICKET, OPERATOR/SHIPPER REPRESENTS AND WARRANTS THAT THE WASTE MATERIAL SHIPPED HERewith IS MATERIAL EXEMPT FROM THE RESOURCE, CONSERVATION AND RECOVERY ACT OF 1976, AS AMENDED FROM TIME TO TIME, 40 U.S.C. § 6901, et seq., THE NM HEALTH AND SAF. CODE § 361.001 et seq., AND REGULATIONS RELATED THERETO, BY VIRTUE OF THE EXEMPTION AFFORDED DRILLING FLUIDS, PRODUCED WATERS, AND OTHER WASTE ASSOCIATED WITH THE EXPLORATION, DEVELOPMENT OR PRODUCTION OF CRUDE OIL OR NATURAL GAS OR GEOTHERMAL ENERGY.

ALSO AS A CONDITION TO SUNDANCE SERVICES, INC.'S ACCEPTANCE OF THE MATERIALS SHIPPED WITH THIS JOB TICKET, TRANSPORTER REPRESENTS AND WARRANTS THAT ONLY THE MATERIAL DELIVERED BY OPERATOR/SHIPPER TO TRANSPORTER IS NOW DELIVERED BY TRANSPORTER TO SUNDANCE SERVICES, INC.'S FACILITY FOR DISPOSAL.

**THIS WILL CERTIFY** that the above Transporter loaded the material represented by this Transporter Statement at the above described location, and that it was tendered by the above described shipper. This will certify that no additional materials were added to this load, and that the material was delivered without incident.

DRIVER:

(SIGNATURE)

FACILITY REPRESENTATIVE:

(SIGNATURE)

White - Sundance

Canary - Sundance Acct #1

Pink - Transporter

Reorder from: Vertigo Creative Services LLC • www.VertigoCreative.com • Form#SDI-004c

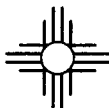
**SUNDANCE SERVICES WEST, INC.**

P.O. Box 1737 Eunice, New Mexico 88231  
Business: (575) 394-2511 • Disposal: (575) 390-7842

**TICKET No. 703055**  
13421

**LEASE OPERATOR/SHIPPER/COMPANY:**
**DATE:** 9-4-24

**LEASE NAME:**
**TIME:** 9:36 AM/PM

**RIG NAME & NUMBER:**
**VEHICLE NO:** 707

**TRANSPORTER COMPANY:**
**PHONE:**
**GENERATOR COMPANY MAN'S NAME:**
**PHONE:**
**CHARGE TO:**
**TYPE OF MATERIAL**
☐ Tank Bottoms

☐ Drilling Fluids

☐ Rinsate

☐ BS&W Content:

☐ Solids

☒ Contaminated Soil

☐ Jet Out

**Description:**
**VOLUME OF MATERIAL**
☐ BBLs.

☒ YARD 20

☐
**RRC or API #**
**C-133#**

Nm

**STICKERS, CODES, NUMBERS, ETC.**

AS A CONDITION TO SUNDANCE SERVICES, INC.'S ACCEPTANCE OF THE MATERIALS SHIPPED WITH THIS JOB TICKET, OPERATOR/SHIPPER REPRESENTS AND WARRANTS THAT THE WASTE MATERIAL SHIPPED HEREWIT IS MATERIAL EXEMPT FROM THE RESOURCE, CONSERVATION AND RECOVERY ACT OF 1976, AS AMENDED FROM TIME TO TIME, 40 U.S.C. § 6901, et seq., THE NM HEALTH AND SAF. CODE § 361.001 et seq., AND REGULATIONS RELATED THERETO, BY VIRTUE OF THE EXEMPTION AFFORDED DRILLING FLUIDS, PRODUCED WATERS, AND OTHER WASTE ASSOCIATED WITH THE EXPLORATION, DEVELOPMENT OR PRODUCTION OF CRUDE OIL OR NATURAL GAS OR GEOTHERMAL ENERGY.

ALSO AS A CONDITION TO SUNDANCE SERVICES, INC.'S ACCEPTANCE OF THE MATERIALS SHIPPED WITH THIS JOB TICKET, TRANSPORTER REPRESENTS AND WARRANTS THAT ONLY THE MATERIAL DELIVERED BY OPERATOR/SHIPPER TO TRANSPORTER IS NOW DELIVERED BY TRANSPORTER TO SUNDANCE SERVICES, INC.'S FACILITY FOR DISPOSAL.

**THIS WILL CERTIFY** that the above Transporter loaded the material represented by this Transporter Statement at the above described location, and that it was tendered by the above described shipper. This will certify that no additional materials were added to this load, and that the material was delivered without incident.

**DRIVER:**

(SIGNATURE)

**FACILITY REPRESENTATIVE:**

(SIGNATURE)

White - Sundance

Canary - Sundance Acct #1

Pink - Transporter

Reorder from: Vertigo Creative Services LLC • www.VertigoCreative.com • Form#SDI-004c



# SUNDANCE SERVICES WEST, INC.

P.O. Box 1737 Eunice, New Mexico 88231

Business: (575) 394-2511 • Disposal: (575) 390-7842

TICKET No. 703071  
13440

|  |  |                     |
|--|--|---------------------|
| LEASE OPERATOR/SHIPPER/COMPANY: Morning star |  | DATE: 9-4-24        |
| LEASE NAME: VGLW Sat 2 Battery               |  | TIME: 11:22 (AM/PM) |
| RIG NAME & NUMBER:                           |  | VEHICLE NO: 702     |
| TRANSPORTER COMPANY: Trinity                 |  | PHONE:              |
| GENERATOR COMPANY MAN'S NAME: Brandon R.     |  | PHONE:              |

CHARGE TO: Morning star

TYPE OF MATERIAL

☐ Tank Bottoms    ☐ Drilling Fluids    ☐ Rinsate    ☐ BS&W Content:  
☐ Solids    ☒ Contaminated Soil    ☐ Jet Out

Description: \_\_\_\_\_

VOLUME OF MATERIAL

☐ BBLs. \_\_\_\_\_ :    ☒ YARD 20 :    ☐ \_\_\_\_\_

RRC or API #

C-133#

Nm

## STICKERS, CODES, NUMBERS, ETC.

AS A CONDITION TO SUNDANCE SERVICES, INC.'S ACCEPTANCE OF THE MATERIALS SHIPPED WITH THIS JOB TICKET, OPERATOR/SHIPPER REPRESENTS AND WARRANTS THAT THE WASTE MATERIAL SHIPPED HERewith IS MATERIAL EXEMPT FROM THE RESOURCE, CONSERVATION AND RECOVERY ACT OF 1976, AS AMENDED FROM TIME TO TIME, 40 U.S.C. § 6901, et seq., THE NM HEALTH AND SAF. CODE § 361.001 et seq., AND REGULATIONS RELATED THERETO, BY VIRTUE OF THE EXEMPTION AFFORDED DRILLING FLUIDS, PRODUCED WATERS, AND OTHER WASTE ASSOCIATED WITH THE EXPLORATION, DEVELOPMENT OR PRODUCTION OF CRUDE OIL OR NATURAL GAS OR GEOTHERMAL ENERGY.

ALSO AS A CONDITION TO SUNDANCE SERVICES, INC.'S ACCEPTANCE OF THE MATERIALS SHIPPED WITH THIS JOB TICKET, TRANSPORTER REPRESENTS AND WARRANTS THAT ONLY THE MATERIAL DELIVERED BY OPERATOR/SHIPPER TO TRANSPORTER IS NOW DELIVERED BY TRANSPORTER TO SUNDANCE SERVICES, INC.'S FACILITY FOR DISPOSAL.

**THIS WILL CERTIFY** that the above Transporter loaded the material represented by this Transporter Statement at the above described location, and that it was tendered by the above described shipper. This will certify that no additional materials were added to this load, and that the material was delivered without incident.

DRIVER: \_\_\_\_\_

(SIGNATURE)

FACILITY REPRESENTATIVE: \_\_\_\_\_

(SIGNATURE)

White - Sundance

Canary - Sundance Acct #1

Pink - Transporter



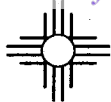

# SUNDANCE SERVICES WEST, INC.

P.O. Box 1737 Eunice, New Mexico 88231

Business: (575) 394-2511 • Disposal: (575) 390-7842

TICKET No. 703072  
13431

|   |                   |
|---|-------------------|
| LEASE OPERATOR/SHIPPER/COMPANY: Morning star    | DATE: 9-4-24      |
| LEASE NAME: VGWU sat 2 Battery                  | TIME: 11:23 AM/PM |
| RIG NAME & NUMBER:                              | VEHICLE NO: 700   |
| TRANSPORTER COMPANY: Trinity                    | PHONE:            |
| GENERATOR COMPANY MAN'S NAME: Brandon Rodriguez | PHONE:            |

CHARGE TO: Morning star

|                    |                                       |   |                                  |  |
|--------------------|---------------------------------------|---|----------------------------------|--|
| TYPE OF MATERIAL   | <input type="checkbox"/> Tank Bottoms | <input type="checkbox"/> Drilling Fluids              | <input type="checkbox"/> Rinsate | <input type="checkbox"/> BS&W Content: |
|                    | <input type="checkbox"/> Solids       | <input checked="" type="checkbox"/> Contaminated Soil | <input type="checkbox"/> Jet Out |  |
| Description: OD    |                                       |   |                                  |  |
| VOLUME OF MATERIAL | <input type="checkbox"/> BBLs.        | <input checked="" type="checkbox"/> YARD              | 20                               | <input type="checkbox"/>               |
|                    |                                       |   |                                  |  |
| RRC or API #       | C-133# Nm                             |   |                                  |  |

## STICKERS, CODES, NUMBERS, ETC.

AS A CONDITION TO SUNDANCE SERVICES, INC.'S ACCEPTANCE OF THE MATERIALS SHIPPED WITH THIS JOB TICKET, OPERATOR/SHIPPER REPRESENTS AND WARRANTS THAT THE WASTE MATERIAL SHIPPED HERewith IS MATERIAL EXEMPT FROM THE RESOURCE, CONSERVATION AND RECOVERY ACT OF 1976, AS AMENDED FROM TIME TO TIME, 40 U.S.C. § 6901, et seq., THE NM HEALTH AND SAF. CODE § 361.001 et seq., AND REGULATIONS RELATED THERETO, BY VIRTUE OF THE EXEMPTION AFFORDED DRILLING FLUIDS, PRODUCED WATERS, AND OTHER WASTE ASSOCIATED WITH THE EXPLORATION, DEVELOPMENT OR PRODUCTION OF CRUDE OIL OR NATURAL GAS OR GEOTHERMAL ENERGY.

ALSO AS A CONDITION TO SUNDANCE SERVICES, INC.'S ACCEPTANCE OF THE MATERIALS SHIPPED WITH THIS JOB TICKET, TRANSPORTER REPRESENTS AND WARRANTS THAT ONLY THE MATERIAL DELIVERED BY OPERATOR/SHIPPER TO TRANSPORTER IS NOW DELIVERED BY TRANSPORTER TO SUNDANCE SERVICES, INC.'S FACILITY FOR DISPOSAL.

**THIS WILL CERTIFY** that the above Transporter loaded the material represented by this Transporter Statement at the above described location, and that it was tendered by the above described shipper. This will certify that no additional materials were added to this load, and that the material was delivered without incident.

DRIVER: auto go carance

(SIGNATURE)

FACILITY REPRESENTATIVE: Mia E.

(SIGNATURE)

White - Sundance

Canary - Sundance Acct #1

Pink - Transporter

Reorder from: Vertigo Creative Services LLC • www.VertigoCreative.com • Form#SDI-004c

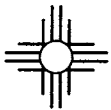

# SUNDANCE SERVICES WEST, INC.

P.O. Box 1737 Eunice, New Mexico 88231  
Business: (575) 394-2511 • Disposal: (575) 390-7842

TICKET No. 703073  
13442

LEASE OPERATOR/SHIPPER/COMPANY:

Morning star

DATE: 9-4-24

LEASE NAME:

UGLU Sat 2 Battery

TIME: 11:25 AM/PM

RIG NAME & NUMBER:

VEHICLE NO: 701

TRANSPORTER COMPANY:

Trinity

PHONE:

GENERATOR COMPANY MAN'S NAME:

Brandon R.

PHONE:

CHARGE TO:

Morning star

TYPE OF MATERIAL

☐ Tank Bottoms

☒ Drilling Fluids

☐ Rinsate

☐ BS&W Content:

☐ Solids

☒ Contaminated Soil

☐ Jet Out

Description:

OD

VOLUME OF MATERIAL

☐ BBLs. \_\_\_\_\_

☒ YARD 20

☐ \_\_\_\_\_

RRC or API #

C-133#

Nm

## STICKERS, CODES, NUMBERS, ETC.

AS A CONDITION TO SUNDANCE SERVICES, INC.'S ACCEPTANCE OF THE MATERIALS SHIPPED WITH THIS JOB TICKET, OPERATOR/SHIPPER REPRESENTS AND WARRANTS THAT THE WASTE MATERIAL SHIPPED HERewith IS MATERIAL EXEMPT FROM THE RESOURCE, CONSERVATION AND RECOVERY ACT OF 1976, AS AMENDED FROM TIME TO TIME, 40 U.S.C. § 6901, et seq., THE NM HEALTH AND SAF. CODE § 361.001 et seq., AND REGULATIONS RELATED THERETO, BY VIRTUE OF THE EXEMPTION AFFORDED DRILLING FLUIDS, PRODUCED WATERS, AND OTHER WASTE ASSOCIATED WITH THE EXPLORATION, DEVELOPMENT OR PRODUCTION OF CRUDE OIL OR NATURAL GAS OR GEOTHERMAL ENERGY.

ALSO AS A CONDITION TO SUNDANCE SERVICES, INC.'S ACCEPTANCE OF THE MATERIALS SHIPPED WITH THIS JOB TICKET, TRANSPORTER REPRESENTS AND WARRANTS THAT ONLY THE MATERIAL DELIVERED BY OPERATOR/SHIPPER TO TRANSPORTER IS NOW DELIVERED BY TRANSPORTER TO SUNDANCE SERVICES, INC.'S FACILITY FOR DISPOSAL.

**THIS WILL CERTIFY** that the above Transporter loaded the material represented by this Transporter Statement at the above described location, and that it was tendered by the above described shipper. This will certify that no additional materials were added to this load, and that the material was delivered without incident.

DRIVER:

*[Signature]*

(SIGNATURE)

FACILITY REPRESENTATIVE:

*[Signature]*

(SIGNATURE)

White - Sundance

Canary - Sundance Acct #1

Pink - Transporter

Reorder from: Vertigo Creative Services LLC • www.VertigoCreative.com • Form#SDI-004c

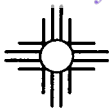

# SUNDANCE SERVICES WEST, INC.

P.O. Box 1737 Eunice, New Mexico 88231  
Business: (575) 394-2511 • Disposal: (575) 390-7842

TICKET No. 703075

13445

LEASE OPERATOR/SHIPPER/COMPANY:

LEASE NAME:

RIG NAME & NUMBER:

DATE: 9-4-21

TIME: 11:33 AM/PM

VEHICLE NO: 201

TRANSPORTER COMPANY:

PHONE:

GENERATOR COMPANY MAN'S NAME:

PHONE:

CHARGE TO:

TYPE OF MATERIAL

☐ Tank Bottoms

☐ Drilling Fluids

☐ Rinsate

☐ BS&W Content:

☐ Solids

☒ Contaminated Soil

☐ Jet Out

\_\_\_\_\_

Description:

DD

VOLUME OF MATERIAL

☐ BBLs. \_\_\_\_\_:

☒ YARD 12 \_\_\_\_\_:

☐ \_\_\_\_\_

RRC or API #

C-133#

Nm

## STICKERS, CODES, NUMBERS, ETC.

AS A CONDITION TO SUNDANCE SERVICES, INC.'S ACCEPTANCE OF THE MATERIALS SHIPPED WITH THIS JOB TICKET, OPERATOR/SHIPPER REPRESENTS AND WARRANTS THAT THE WASTE MATERIAL SHIPPED HERewith IS MATERIAL EXEMPT FROM THE RESOURCE, CONSERVATION AND RECOVERY ACT OF 1976, AS AMENDED FROM TIME TO TIME, 40 U.S.C. § 6901, et seq., THE NM HEALTH AND SAF. CODE § 361.001 et seq., AND REGULATIONS RELATED THERETO, BY VIRTUE OF THE EXEMPTION AFFORDED DRILLING FLUIDS, PRODUCED WATERS, AND OTHER WASTE ASSOCIATED WITH THE EXPLORATION, DEVELOPMENT OR PRODUCTION OF CRUDE OIL OR NATURAL GAS OR GEOTHERMAL ENERGY.

ALSO AS A CONDITION TO SUNDANCE SERVICES, INC.'S ACCEPTANCE OF THE MATERIALS SHIPPED WITH THIS JOB TICKET, TRANSPORTER REPRESENTS AND WARRANTS THAT ONLY THE MATERIAL DELIVERED BY OPERATOR/SHIPPER TO TRANSPORTER IS NOW DELIVERED BY TRANSPORTER TO SUNDANCE SERVICES, INC.'S FACILITY FOR DISPOSAL.

**THIS WILL CERTIFY** that the above Transporter loaded the material represented by this Transporter Statement at the above described location, and that it was tendered by the above described shipper. This will certify that no additional materials were added to this load, and that the material was delivered without incident.

DRIVER:

Miguel Galindo

(SIGNATURE)

FACILITY REPRESENTATIVE:

Mia E.

(SIGNATURE)

White - Sundance

Canary - Sundance Acct #1

Pink - Transporter

Reorder from: Vertigo Creative Services LLC • www.VertigoCreative.com • Form#SDI-004c

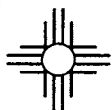

# SUNDANCE SERVICES WEST, INC.

P.O. Box 1737 Eunice, New Mexico 88231  
Business: (575) 394-2511 • Disposal: (575) 390-7842

TICKET No. 703076  
13974

LEASE OPERATOR/SHIPPER/COMPANY:

Morning star

DATE:

9-4-24

LEASE NAME:

VGWU sat 2 Battery

TIME:

11:35 AM/PM

RIG NAME & NUMBER:

VEHICLE NO:

213

TRANSPORTER COMPANY:

Trinity

PHONE:

GENERATOR COMPANY MAN'S NAME:

Brandon D.

PHONE:

CHARGE TO:

Morning star

TYPE OF MATERIAL

☐ Tank Bottoms

☐ Drilling Fluids

☐ Rinsate

☐ BS&W Content:

☐ Solids

☒ Contaminated Soil

☐ Jet Out

Description:

SD

VOLUME OF MATERIAL

☐ BBLS. \_\_\_\_\_ :

☒ YARD 12

☐ \_\_\_\_\_ :

RRC or API #

C-133#

Nm

## STICKERS, CODES, NUMBERS, ETC.

AS A CONDITION TO SUNDANCE SERVICES, INC.'S ACCEPTANCE OF THE MATERIALS SHIPPED WITH THIS JOB TICKET, OPERATOR/SHIPPER REPRESENTS AND WARRANTS THAT THE WASTE MATERIAL SHIPPED HERewith IS MATERIAL EXEMPT FROM THE RESOURCE, CONSERVATION AND RECOVERY ACT OF 1976, AS AMENDED FROM TIME TO TIME, 40 U.S.C. § 6901, et seq., THE NM HEALTH AND SAF. CODE § 361.001 et seq., AND REGULATIONS RELATED THERETO, BY VIRTUE OF THE EXEMPTION AFFORDED DRILLING FLUIDS, PRODUCED WATERS, AND OTHER WASTE ASSOCIATED WITH THE EXPLORATION, DEVELOPMENT OR PRODUCTION OF CRUDE OIL OR NATURAL GAS OR GEOTHERMAL ENERGY.

ALSO AS A CONDITION TO SUNDANCE SERVICES, INC.'S ACCEPTANCE OF THE MATERIALS SHIPPED WITH THIS JOB TICKET, TRANSPORTER REPRESENTS AND WARRANTS THAT ONLY THE MATERIAL DELIVERED BY OPERATOR/SHIPPER TO TRANSPORTER IS NOW DELIVERED BY TRANSPORTER TO SUNDANCE SERVICES, INC.'S FACILITY FOR DISPOSAL.

**THIS WILL CERTIFY** that the above Transporter loaded the material represented by this Transporter Statement at the above described location, and that it was tendered by the above described shipper. This will certify that no additional materials were added to this load, and that the material was delivered without incident.

DRIVER:

(SIGNATURE)

FACILITY REPRESENTATIVE:

(SIGNATURE)

Mia E.

White - Sundance

Canary - Sundance Acct #1

Pink - Transporter

Reorder from: Vertigo Creative Services LLC • www.VertigoCreative.com • Form#SDI-004c



# SUNDANCE SERVICES WEST, INC.

P.O. Box 1737 Eunice, New Mexico 88231

Business: (575) 394-2511 • Disposal: (575) 390-7842

TICKET No. 703077

13439

LEASE OPERATOR/SHIPPER/COMPANY:

Morning Star

DATE:

9-4-24

LEASE NAME:

VGLW sat 2 Battery

TIME:

11:36 AM/PM

RIG NAME &amp; NUMBER:

VEHICLE NO:

240

TRANSPORTER COMPANY:

Trinity

PHONE:

GENERATOR COMPANY MAN'S NAME:

Brandon D.

PHONE:

CHARGE TO:

Morning Star

**TYPE OF MATERIAL**
☐ Tank Bottoms☐ Drilling Fluids☐ Rinsate☐ BS&W Content:☐ Solids☒ Contaminated Soil☐ Jet Out

Description:

OD

**VOLUME OF MATERIAL**
☐ BBLs.☐ YARD

12

☐

RRC or API #

C-133#

Nm

**STICKERS, CODES, NUMBERS, ETC.**

AS A CONDITION TO SUNDANCE SERVICES, INC.'S ACCEPTANCE OF THE MATERIALS SHIPPED WITH THIS JOB TICKET, OPERATOR/SHIPPER REPRESENTS AND WARRANTS THAT THE WASTE MATERIAL SHIPPED HERewith IS MATERIAL EXEMPT FROM THE RESOURCE, CONSERVATION AND RECOVERY ACT OF 1976, AS AMENDED FROM TIME TO TIME, 40 U.S.C. § 6901, et seq., THE NM HEALTH AND SAF. CODE § 361.001 et seq., AND REGULATIONS RELATED THERETO, BY VIRTUE OF THE EXEMPTION AFFORDED DRILLING FLUIDS, PRODUCED WATERS, AND OTHER WASTE ASSOCIATED WITH THE EXPLORATION, DEVELOPMENT OR PRODUCTION OF CRUDE OIL OR NATURAL GAS OR GEOTHERMAL ENERGY.

ALSO AS A CONDITION TO SUNDANCE SERVICES, INC.'S ACCEPTANCE OF THE MATERIALS SHIPPED WITH THIS JOB TICKET. TRANSPORTER REPRESENTS AND WARRANTS THAT ONLY THE MATERIAL DELIVERED BY OPERATOR/SHIPPER TO TRANSPORTER IS NOW DELIVERED BY TRANSPORTER TO SUNDANCE SERVICES, INC.'S FACILITY FOR DISPOSAL.

**THIS WILL CERTIFY** that the above Transporter loaded the material represented by this Transporter Statement at the above described location, and that it was tendered by the above described shipper. This will certify that no additional materials were added to this load, and that the material was delivered without incident.

DRIVER:

(SIGNATURE)

FACILITY REPRESENTATIVE:

(SIGNATURE)

Mic E.

White - Sundance

Canary - Sundance Acct #1

Pink - Transporter

Reorder from: Vertigo Creative Services LLC • www.VertigoCreative.com • Form#SDI-004c





# SUNDANCE SERVICES WEST, INC.

P.O. Box 1737 Eunice, New Mexico 88231  
Business: (575) 394-2511 • Disposal: (575) 390-7842

TICKET No. 703078

13437

LEASE OPERATOR/SHIPPER/COMPANY:

Morning Star

DATE: 9-4-24

LEASE NAME:

VGW Sat 2 Battery

TIME: 11:36 AM/PM

RIG NAME & NUMBER:

VEHICLE NO: 704

TRANSPORTER COMPANY:

Trinity

PHONE:

GENERATOR COMPANY MAN'S NAME:

Bardon R

PHONE:

CHARGE TO:

Morning Star

TYPE OF MATERIAL

☐ Tank Bottoms

☐ Drilling Fluids

☐ Rinsate

☐ BS&W Content:

☐ Solids

☒ Contaminated Soil

☐ Jet Out

Description:

OD

VOLUME OF MATERIAL

☐ BBLs. \_\_\_\_\_ :

☒ YARD 20

☐ \_\_\_\_\_ :

RRC or API #

C-133#

Nm

## STICKERS, CODES, NUMBERS, ETC.

AS A CONDITION TO SUNDANCE SERVICES, INC.'S ACCEPTANCE OF THE MATERIALS SHIPPED WITH THIS JOB TICKET, OPERATOR/SHIPPER REPRESENTS AND WARRANTS THAT THE WASTE MATERIAL SHIPPED HEREWITH IS MATERIAL EXEMPT FROM THE RESOURCE, CONSERVATION AND RECOVERY ACT OF 1976, AS AMENDED FROM TIME TO TIME, 40 U.S.C. § 6901, et seq., THE NM HEALTH AND SAF. CODE § 361.001 et seq., AND REGULATIONS RELATED THERETO, BY VIRTUE OF THE EXEMPTION AFFORDED DRILLING FLUIDS, PRODDUCED WATERS, AND OTHER WASTE ASSOCIATED WITH THE EXPLORATION, DEVELOPMENT OR PRODUCTION OF CRUDE OIL OR NATURAL GAS OR GEOTHERMAL ENERGY.

ALSO AS A CONDITION TO SUNDANCE SERVICES, INC.'S ACCEPTANCE OF THE MATERIALS SHIPPED WITH THIS JOB TICKET, TRANSPORTER REPRESENTS AND WARRANTS THAT ONLY THE MATERIAL DELIVERED BY OPERATOR/SHIPPER TO TRANSPORTER IS NOW DELIVERED BY TRANSPORTER TO SUNDANCE SERVICES, INC.'S FACILITY FOR DISPOSAL.

**THIS WILL CERTIFY** that the above Transporter loaded the material represented by this Transporter Statement at the above described location, and that it was tendered by the above described shipper. This will certify that no additional materials were added to this load, and that the material was delivered without incident.

DRIVER:

(SIGNATURE)

Hugo Olivarez

FACILITY REPRESENTATIVE:

(SIGNATURE)

Mia E.

White - Sundance

Canary - Sundance Acct #1

Pink - Transporter

Reorder from: Vertigo Creative Services LLC : [www.VertigoCreative.com](http://www.VertigoCreative.com) : Form#SDI-004c

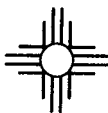

# SUNDANCE SERVICES WEST, INC.

P.O. Box 1737 Eunice, New Mexico 88231  
Business: (575) 394-2511 • Disposal: (575) 390-7842

TICKET No. 703080  
13443

|  |  |                   |
|--|--|-------------------|
| LEASE OPERATOR/SHIPPER/COMPANY: Morning star |  | DATE: 9-4-24      |
| LEASE NAME: UGLU sat 2 Belt                  |  | TIME: 11:41 AM/PM |
| RIG NAME & NUMBER:                           |  | VEHICLE NO: 691   |
| TRANSPORTER COMPANY: Trinity                 |  | PHONE:            |
| GENERATOR COMPANY MAN'S NAME: Brandon R.     |  | PHONE:            |

CHARGE TO: Morning star

TYPE OF MATERIAL [ ] Tank Bottoms [ ] Drilling Fluids [ ] Rinsate [ ] BS&W Content:  
[ ] Solids [X] Contaminated Soil [ ] Jet Out  
Description: OD

VOLUME OF MATERIAL [ ] BBLs. : 20 YARD : [ ]

RRC or API # C-133# Nm

## STICKERS, CODES, NUMBERS, ETC.

AS A CONDITION TO SUNDANCE SERVICES, INC.'S ACCEPTANCE OF THE MATERIALS SHIPPED WITH THIS JOB TICKET, OPERATOR/SHIPPER REPRESENTS AND WARRANTS THAT THE WASTE MATERIAL SHIPPED HEREWITH IS MATERIAL EXEMPT FROM THE RESOURCE, CONSERVATION AND RECOVERY ACT OF 1976, AS AMENDED FROM TIME TO TIME, 40 U.S.C. § 6901, et seq., THE NM HEALTH AND SAF. CODE § 361.001 et seq., AND REGULATIONS RELATED THERETO, BY VIRTUE OF THE EXEMPTION AFFORDED DRILLING FLUIDS, PRODUCEO WATERS, AND OTHER WASTE ASSOCIATED WITH THE EXPLORATION, DEVELOPMENT OR PRODUCTION OF CRUDE OIL OR NATURAL GAS OR GEOTHERMAL ENERGY.

ALSO AS A CONDITION TO SUNDANCE SERVICES, INC.'S ACCEPTANCE OF THE MATERIALS SHIPPED WITH THIS JOB TICKET, TRANSPORTER REPRESENTS AND WARRANTS THAT ONLY THE MATERIAL DELIVERED BY OPERATOR/SHIPPER TO TRANSPORTER IS NOW DELIVERED BY TRANSPORTER TO SUNDANCE SERVICES, INC.'S FACILITY FOR DISPOSAL.

**THIS WILL CERTIFY** that the above Transporter loaded the material represented by this Transporter Statement at the above described location, and that it was tendered by the above described shipper. This will certify that no additional materials were added to this load, and that the material was delivered without incident.

DRIVER:

Sebastian Estrader  
(SIGNATURE)

FACILITY REPRESENTATIVE:

Mia E.  
(SIGNATURE)

White - Sundance

Canary - Sundance Acct #1

Pink - Transporter

Reorder from: Vertigo Creative Services LLC • www.VertigoCreative.com • Form #SDI-004c

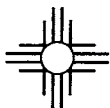
**SUNDANCE SERVICES WEST, INC.**

P.O. Box 1737 Eunice, New Mexico 88231  
 Business: (575) 394-2511 • Disposal: (575) 390-7842

**TICKET No. 703081**  
 13444

|   |  |                          |
|---|--|--------------------------|
| LEASE OPERATOR/SHIPPER/COMPANY: <b>Morning star</b> |  | DATE: <b>9-4-24</b>      |
| LEASE NAME: <b>VGLU sat 2 Batt</b>                  |  | TIME: <b>11:42</b> AM/PM |
| RIG NAME & NUMBER:                                  |  | VEHICLE NO: <b>699</b>   |
| TRANSPORTER COMPANY: <b>Trinity</b>                 |  | PHONE:                   |
| GENERATOR COMPANY MAN'S NAME: <b>Brandon R.</b>     |  | PHONE:                   |

**CHARGE TO:** **Morning star**

**TYPE OF MATERIAL**

☐ Tank Bottoms    ☐ Drilling Fluids    ☐ Rinsate    ☐ BS&W Content:  
☐ Solids    ☒ Contaminated Soil    ☐ Jet Out

Description: **OD**

**VOLUME OF MATERIAL**

☐ BBLs. \_\_\_\_\_ : ☒ YARD **20** : ☐ \_\_\_\_\_

**RRC or API #** **C-133# Nm**

**STICKERS, CODES, NUMBERS, ETC.**

AS A CONDITION TO SUNDANCE SERVICES, INC.'S ACCEPTANCE OF THE MATERIALS SHIPPED WITH THIS JOB TICKET, OPERATOR/SHIPPER REPRESENTS AND WARRANTS THAT THE WASTE MATERIAL SHIPPED HERewith IS MATERIAL EXEMPT FROM THE RESOURCE, CONSERVATION AND RECOVERY ACT OF 1976, AS AMENDED FROM TIME TO TIME, 40 U.S.C. § 6901, et seq., THE NM HEALTH AND SAF. CODE § 361.001 et seq., AND REGULATIONS RELATED THERETO, BY VIRTUE OF THE EXEMPTION AFFORDED DRILLING FLUIDS, PRODUCED WATERS, AND OTHER WASTE ASSOCIATED WITH THE EXPLORATION, DEVELOPMENT OR PRODUCTION OF CRUDE OIL OR NATURAL GAS OR GEOTHERMAL ENERGY.

ALSO AS A CONDITION TO SUNDANCE SERVICES, INC.'S ACCEPTANCE OF THE MATERIALS SHIPPED WITH THIS JOB TICKET, TRANSPORTER REPRESENTS AND WARRANTS THAT ONLY THE MATERIAL DELIVERED BY OPERATOR/SHIPPER TO TRANSPORTER IS NOW DELIVERED BY TRANSPORTER TO SUNDANCE SERVICES, INC.'S FACILITY FOR DISPOSAL.

**THIS WILL CERTIFY** that the above Transporter loaded the material represented by this Transporter Statement at the above described location, and that it was tendered by the above described shipper. This will certify that no additional materials were added to this load, and that the material was delivered without incident.

**DRIVER:** **Valerey Eschneider**

**FACILITY REPRESENTATIVE:** **Mia E.**

White - Sundance

Canary - Sundance Acct #1

Pink - Transporter

Reorder from: Vertigo Creative Services LLC • www.VertigoCreative.com • Form#SDI-004c

**SUNDANCE SERVICES WEST, INC.**

P.O. Box 1737 Eunice, New Mexico 88231

Business: (575) 394-2511 • Disposal: (575) 390-7842

TICKET No. 703096  
13429

|  |                  |
|--|------------------|
| LEASE OPERATOR/SHIPPER/COMPANY: Morning Star | DATE: 9-4-24     |
| LEASE NAME: UGWU sat 2 Battery               | TIME: 1:05 AM/PM |
| RIG NAME & NUMBER:                           | VEHICLE NO: 706  |
| TRANSPORTER COMPANY: Trinity                 | PHONE:           |
| GENERATOR COMPANY MAN'S NAME: Brandon R      | PHONE:           |

CHARGE TO: Morning Star

TYPE OF MATERIAL

☐ Tank Bottoms    ☒ Drilling Fluids    ☐ Rinsate    ☐ BS&W Content:  
☐ Solids    ☒ Contaminated Soil    ☐ Jet Out

Description: DD

VOLUME OF MATERIAL

☐ BBLS. \_\_\_\_\_ : ☒ YARD 20 : ☐ \_\_\_\_\_

RRC or API # C-133# Nm

**STICKERS, CODES, NUMBERS, ETC.**

AS A CONOITION TO SUNDANCE SERVICES, INC.'S ACCEPTANCE OF THE MATERIALS SHIPPED WITH THIS JOB TICKET, OPERATOR/SHIPPER REPRESENTS AND WARRANTS THAT THE WASTE MATERIAL SHIPPED HEREWITH IS MATERIAL EXEMPT FROM THE RESOURCE, CONSERVATION AND RECOVERY ACT OF 1976, AS AMENDED FROM TIME TO TIME, 40 U.S.C. § 8901, et seq., THE NM HEALTH AND SAF. CODE § 361.001 et seq., AND REGULATIONS RELATED THERETO, BY VIRTUE OF THE EXEMPTION AFFORDED DRILLING FLUIDS, PRODUCED WATERS, AND OTHER WASTE ASSOCIATED WITH THE EXPLORATION, DEVELOPMENT OR PRODUCTION OF CRUDE OIL OR NATURAL GAS OR GEOTHERMAL ENERGY.

ALSO AS A CONDITION TO SUNDANCE SERVICES, INC.'S ACCEPTANCE OF THE MATERIALS SHIPPED WITH THIS JOB TICKET, TRANSPORTER REPRESENTS AND WARRANTS THAT ONLY THE MATERIAL DELIVERED BY OPERATOR/SHIPPER TO TRANSPORTER IS NOW DELIVERED BY TRANSPORTER TO SUNDANCE SERVICES, INC.'S FACILITY FOR DISPOSAL.

**THIS WILL CERTIFY** that the above Transporter loaded the material represented by this Transporter Statement at the above described location, and that it was tendered by the above described shipper. This will certify that no additional materials were added to this load, and that the material was delivered without incident.

DRIVER: Verna D.

(SIGNATURE)

FACILITY REPRESENTATIVE: Mia E.

(SIGNATURE)

White - Sundance

Canary - Sundance Acct #1

Pink - Transporter

Reorder from: Vertigo Creative Services LLC • www.VertigoCreative.com • Form#SDI-004c



# SUNDANCE SERVICES WEST, INC.

P.O. Box 1737 Eunice, New Mexico 88231  
Business: (575) 394-2511 • Disposal: (575) 390-7842

TICKET No. 703110

13974

|  |                  |
|--|------------------|
| LEASE OPERATOR/SHIPPER/COMPANY: Morning star | DATE: 9-4-24     |
| LEASE NAME: UGWU sat 2 Battery               | TIME: 2:34 AM/PM |
| RIG NAME & NUMBER:                           | VEHICLE NO: 213  |
| TRANSPORTER COMPANY: Trinity                 | PHONE:           |
| GENERATOR COMPANY MAN'S NAME: Brandon R.     | PHONE:           |

CHARGE TO: Morning star

TYPE OF MATERIAL    ☐ Tank Bottoms    ☐ Drilling Fluids    ☐ Rinsate    ☐ BS&W Content:  
☐ Solids    ☒ Contaminated Soil    ☐ Jet Out    \_\_\_\_\_  
Description: \_\_\_\_\_

VOLUME OF MATERIAL    ☐ BBLs. \_\_\_\_\_ :    ☒ YARD 12 :    ☐ \_\_\_\_\_

RRC or API #    C-133#    Nm

## STICKERS, CODES, NUMBERS, ETC.

AS A CONDITION TO SUNDANCE SERVICES, INC.'S ACCEPTANCE OF THE MATERIALS SHIPPED WITH THIS JOB TICKET, OPERATOR/SHIPPER REPRESENTS AND WARRANTS THAT THE WASTE MATERIAL SHIPPED HERewith IS MATERIAL EXEMPT FROM THE RESDURCE, CONSERVATION AND RECOVERY ACT OF 1976, AS AMENDED FROM TIME TO TIME, 40 U.S.C. § 6901, et seq., THE NM HEALTH AND SAF. CODE § 361.001 et seq., AND REGULATIONS RELATED THERETO, BY VIRTUE OF THE EXEMPTION AFFORDED DRILLING FLUIDS, PRODUCED WATERS, AND OTHER WASTE ASSOCIATED WITH THE EXPLORATION, DEVELOPMENT OR PRODUCTION OF CRUDE OIL OR NATURAL GAS OR GEOTHERMAL ENERGY.

ALSO AS A CONDITION TO SUNDANCE SERVICES, INC.'S ACCEPTANCE OF THE MATERIALS SHIPPED WITH THIS JOB TICKET. TRANSPORTER REPRESENTS AND WARRANTS THAT ONLY THE MATERIAL DELIVERED BY OPERATOR/SHIPPER TO TRANSDORTER IS NOW DELIVERED BY TRANSPORTER TO SUNDANCE SERVICES, INC.'S FACILITY FOR DISPOSAL.

**THIS WILL CERTIFY** that the above Transporter loaded the material represented by this Transporter Statement at the above described location, and that it was tendered by the above described shipper. This will certify that no additional materials were added to this load, and that the material was delivered without incident.

DRIVER:

(SIGNATURE)

FACILITY REPRESENTATIVE:

(SIGNATURE)

White - Sundance

Canary - Sundance Acct #1

Pink - Transporter

Reorder from: Vertigo Creative Services LLC • www.VertigoCreative.com • Form#SDI-004c





# SUNDANCE SERVICES WEST, INC.

P.O. Box 1737 Eunice, New Mexico 88231  
Business: (575) 394-2511 • Disposal: (575) 390-7842

TICKET No. **703112**  
**13445**

|   |                         |
|---|-------------------------|
| LEASE OPERATOR/SHIPPER/COMPANY: <b>Morning star</b> | DATE: <b>9-4-24</b>     |
| LEASE NAME: <b>VGWU Sat 2 Battery</b>               | TIME: <b>2:37</b> AM/PM |
| RIG NAME & NUMBER:                                  | VEHICLE NO: <b>207</b>  |
| TRANSPORTER COMPANY: <b>Trinity</b>                 | PHONE:                  |
| GENERATOR COMPANY MAN'S NAME: <b>Brandon D.</b>     | PHONE:                  |

CHARGE TO: **Morning star**

## TYPE OF MATERIAL

☐ Tank Bottoms    ☐ Drilling Fluids    ☐ Rinsate    ☐ BS&W Content:  
☐ Solids    ☒ Contaminated Soil    ☐ Jet Out

Description: **OD**

## VOLUME OF MATERIAL

☐ BBLS. \_\_\_\_\_ : ☒ YARD **12** : ☐ \_\_\_\_\_

RRC or API #

C-133#

**Nm**

## STICKERS, CODES, NUMBERS, ETC.

AS A CONDITION TO SUNDANCE SERVICES, INC.'S ACCEPTANCE OF THE MATERIALS SHIPPED WITH THIS JOB TICKET, OPERATOR/SHIPPER REPRESENTS AND WARRANTS THAT THE WASTE MATERIAL SHIPPED HERewith IS MATERIAL EXEMPT FROM THE RESOURCE, CONSERVATION AND RECOVERY ACT OF 1976, AS AMENDED FROM TIME TO TIME, 40 U.S.C. § 6901, et seq., THE NM HEALTH AND SAF. CODE § 361.001 et seq., AND REGULATIONS RELATED THERETO, BY VIRTUE OF THE EXEMPTION AFFORDED DRILLING FLUIDS, PRODUCED WATERS, AND OTHER WASTE ASSOCIATED WITH THE EXPLORATION, DEVELOPMENT OR PRODUCTION OF CRUDE OIL OR NATURAL GAS OR GEOTHERMAL ENERGY.

ALSO AS A CONDITION TO SUNDANCE SERVICES, INC.'S ACCEPTANCE OF THE MATERIALS SHIPPED WITH THIS JOB TICKET, TRANSPORTER REPRESENTS AND WARRANTS THAT ONLY THE MATERIAL DELIVERED BY OPERATOR/SHIPPER TO TRANSPORTER IS NOW DELIVERED BY TRANSPORTER TO SUNDANCE SERVICES, INC.'S FACILITY FOR DISPOSAL.

**THIS WILL CERTIFY** that the above Transporter loaded the material represented by this Transporter Statement at the above described location, and that it was tendered by the above described shipper. This will certify that no additional materials were added to this load, and that the material was delivered without incident.

DRIVER: **Mary Galindo**

(SIGNATURE)

FACILITY REPRESENTATIVE: **Mia E.**

(SIGNATURE)

White - Sundance

Canary - Sundance Acct #1

Pink - Transporter

Reorder from: Vertigo Creative Services LLC • www.VertigoCreative.com • Form#SDI-004c



# SUNDANCE SERVICES WEST, INC.

P.O. Box 1737 Eunice, New Mexico 88231  
Business: (575) 394-2511 • Disposal: (575) 390-7842

TICKET No. 703113  
134739

|  |                  |
|--|------------------|
| LEASE OPERATOR/SHIPPER/COMPANY: Morning star | DATE: 9-1-24     |
| LEASE NAME: UGWU sat 2 Bath                  | TIME: 2:38 AM/PM |
| RIG NAME & NUMBER:                           | VEHICLE NO: 240  |
| TRANSPORTER COMPANY: Trinity                 | PHONE:           |
| GENERATOR COMPANY MAN'S NAME: Brandon R.     | PHONE:           |

CHARGE TO: Morning star

TYPE OF MATERIAL ☐ Tank Bottoms ☐ Drilling Fluids ☐ Rinsate ☐ BS&W Content:  
☐ Solids ☒ Contaminated Soil ☐ Jet Out  
 Description: OD

VOLUME OF MATERIAL ☐ BBLS. : 12 YARD : ☐

RRC or API # C-133# Nm

## STICKERS, CODES, NUMBERS, ETC.

AS A CONDITION TO SUNDANCE SERVICES, INC.'S ACCEPTANCE OF THE MATERIALS SHIPPED WITH THIS JOB TICKET, OPERATOR/SHIPPER REPRESENTS AND WARRANTS THAT THE WASTE MATERIAL SHIPPED HERewith IS MATERIAL EXEMPT FROM THE RESOURCE, CONSERVATION AND RECOVERY ACT OF 1976, AS AMENDED FROM TIME TO TIME, 40 U.S.C. § 6901, et seq., THE NM HEALTH AND SAF. CODE § 361.001 et seq., AND REGULATIONS RELATED THERETO, BY VIRTUE OF THE EXEMPTION AFFORDED DRILLING FLUIDS, PRODUCED WATERS, AND OTHER WASTE ASSOCIATED WITH THE EXPLORATION, DEVELOPMENT OR PRODUCTION OF CRUDE OIL OR NATURAL GAS OR GEOTHERMAL ENERGY.

ALSO AS A CONDITION TO SUNDANCE SERVICES, INC.'S ACCEPTANCE OF THE MATERIALS SHIPPED WITH THIS JOB TICKET, TRANSPORTER REPRESENTS AND WARRANTS THAT ONLY THE MATERIAL DELIVERED BY OPERATOR/SHIPPER TO TRANSPORTER IS NOW DELIVERED BY TRANSPORTER TO SUNDANCE SERVICES, INC.'S FACILITY FOR DISPOSAL.

**THIS WILL CERTIFY** that the above Transporter loaded the material represented by this Transporter Statement at the above described location, and that it was tendered by the above described shipper. This will certify that no additional materials were added to this load, and that the material was delivered without incident.

DRIVER: [Signature]

(SIGNATURE)

FACILITY REPRESENTATIVE: Mia E.

(SIGNATURE)

White - Sundance

Canary - Sundance Acct #1

Pink - Transporter

Reorder from: Vertigo Creative Services LLC • www.VertigoCreative.com • Form#SDI-004c



# SUNDANCE SERVICES WEST, INC.

P.O. Box 1737 Eunice, New Mexico 88231  
Business: (575) 394-2511 • Disposal: (575) 390-7842

TICKET No. 703114

13442

LEASE OPERATOR/SHIPPER/COMPANY:

DATE:

LEASE NAME:

TIME:

RIG NAME & NUMBER:

VEHICLE NO:

TRANSPORTER COMPANY:

PHONE:

GENERATOR COMPANY MAN'S NAME:

PHONE:

CHARGE TO:

TYPE OF  
MATERIAL

☐ Tank Bottoms

☐ Drilling Fluids

☐ Rinsate

☐ BS&W Content:

☐ Solids

☒ Contaminated Soil

☐ Jet Out

Description:

VOLUME OF  
MATERIAL

☐ BBLS.

:

☒ YARD

:

☐

RRC or API #

C-133#

## STICKERS, CODES, NUMBERS, ETC.

AS A CONOITION TO SUNDANCE SERVICES, INC.'S ACCEPTANCE OF THE MATERIALS SHIPPED WITH THIS JOB TICKET, OPERATOR/SHIPPER REPRESENTS AND WARRANTS THAT THE WASTE MATERIAL SHIPPED HEREWITH IS MATERIAL EXEMPT FROM THE RESOURCE, CONSERVATION AND RECOVERY ACT OF 1976, AS AMENDED FROM TIME TO TIME, 40 U.S.C. § 6901, et seq., THE NM HEALTH AND SAF. CODE § 361.001 et seq., AND REGULATIONS RELATED THERETO, BY VIRTUE OF THE EXEMPTION AFFORDED DRILLING FLUIDS, PRODUCED WATERS, AND OTHER WASTE ASSOCIATED WITH THE EXPLORATION, DEVELOPMENT OR PRODUCTION OF CRUDE OIL OR NATURAL GAS OR GEOTHERMAL ENERGY.

ALSO AS A CONDITION TO SUNDANCE SERVICES, INC.'S ACCEPTANCE OF THE MATERIALS SHIPPED WITH THIS JOB TICKET. TRANSPORTER REPRESENTS AND WARRANTS THAT ONLY THE MATERIAL DELIVERED BY OPERATOR/SHIPPER TO TRANSPORTER IS NOW DELIVERED BY TRANSPORTER TO SUNDANCE SERVICES, INC.'S FACILITY FOR DISPOSAL.

**THIS WILL CERTIFY** that the above Transporter loaded the material represented by this Transporter Statement at the above described location, and that it was tendered by the above described shipper. This will certify that no additional materials were added to this load, and that the material was delivered without incident.

DRIVER:

(SIGNATURE)

FACILITY REPRESENTATIVE:

(SIGNATURE)

White - Sundance

Canary - Sundance Acct #1

Pink - Transporter

Reorder from: Vertigo Creative Services LLC • www.VertigoCreative.com • Form#SDI-004c



# SUNDANCE SERVICES WEST, INC.

P.O. Box 1737 Eunice, New Mexico 88231

Business: (575) 394-2511 • Disposal: (575) 390-7842

TICKET No. 703117  
13440

LEASE OPERATOR/SHIPPER/COMPANY:

Morning Star

DATE: 9-4-24

LEASE NAME:

JGWU sat 2 Battery

TIME: 2:48 AM/PM

RIG NAME &amp; NUMBER:

VEHICLE NO: 702

TRANSPORTER COMPANY:

Trinity

PHONE:

GENERATOR COMPANY MAN'S NAME:

Brandon R.

PHONE:

CHARGE TO:

Morning star

**TYPE OF MATERIAL**
☐ Tank Bottoms☐ Drilling Fluids☐ Rinsate☐ BS&W Content:☐ Solids☒ Contaminated Soil☐ Jet Out

Description:

OD

**VOLUME OF MATERIAL**
☐ BBLs. \_\_\_\_\_ :☒ YARD 20☐ \_\_\_\_\_ :

RRC or API #

C-133#

Nm

**STICKERS, CODES, NUMBERS, ETC.**

AS A CONDITION TO SUNDANCE SERVICES, INC.'S ACCEPTANCE OF THE MATERIALS SHIPPED WITH THIS JOB TICKET, OPERATOR/SHIPPER REPRESENTS AND WARRANTS THAT THE WASTE MATERIAL SHIPPED HERewith IS MATERIAL EXEMPT FROM THE RESOURCE, CONSERVATION AND RECOVERY ACT OF 1976, AS AMENDED FROM TIME TO TIME, 40 U.S.C. § 6901, et seq., THE NM HEALTH AND SAF. CODE § 361.001 et seq., AND REGULATIONS RELATED THERETO, BY VIRTUE OF THE EXEMPTION AFFORDED DRILLING FLUIDS, PRODUCED WATERS, AND OTHER WASTE ASSOCIATED WITH THE EXPLORATION, DEVELOPMENT OR PRODUCTION OF CRUDE OIL OR NATURAL GAS OR GEOTHERMAL ENERGY.

ALSO AS A CONDITION TO SUNDANCE SERVICES, INC.'S ACCEPTANCE OF THE MATERIALS SHIPPED WITH THIS JOB TICKET. TRANSPORTER REPRESENTS AND WARRANTS THAT ONLY THE MATERIAL DELIVERED BY OPERATOR/SHIPPER TO TRANSPORTER IS NOW DELIVERED BY TRANSPORTER TO SUNDANCE SERVICES, INC.'S FACILITY FOR DISPOSAL.

**THIS WILL CERTIFY** that the above Transporter loaded the material represented by this Transporter Statement at the above described location, and that it was tendered by the above described shipper. This will certify that no additional materials were added to this load, and that the material was delivered without incident.

DRIVER:

(SIGNATURE)

Yanez

FACILITY REPRESENTATIVE:

(SIGNATURE)

Mia E.

White - Sundance

Canary - Sundance Acct #1

Pink - Transporter

Reorder from: Vertigo Creative Services LLC • www.VertigoCreative.com • Form#SDI-004c

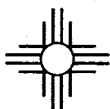

# SUNDANCE SERVICES WEST, INC.

P.O. Box 1737 Eunice, New Mexico 88231  
Business: (575) 394-2511 • Disposal: (575) 390-7842

TICKET No. 703118

13131

|                                 |                   |             |            |
|---------------------------------|-------------------|-------------|------------|
| LEASE OPERATOR/SHIPPER/COMPANY: | Morning star      | DATE:       | 9-4-24     |
| LEASE NAME:                     | UGW Sat 2 Battery | TIME:       | 2:50 AM/PM |
| RIG NAME & NUMBER:              |                   | VEHICLE NO: | 700        |
| TRANSPORTER COMPANY:            | Trinity           | PHONE:      |            |
| GENERATOR COMPANY MAN'S NAME:   | Brandon R.        | PHONE:      |            |

|                         |                                       |   |                                  |
|-------------------------|---------------------------------------|---|----------------------------------|
| CHARGE TO: Morning star |                                       |   |                                  |
| TYPE OF MATERIAL        | <input type="checkbox"/> Tank Bottoms | <input type="checkbox"/> Drilling Fluids              | <input type="checkbox"/> Rinsate |
|                         | <input type="checkbox"/> Solids       | <input checked="" type="checkbox"/> Contaminated Soil | <input type="checkbox"/> Jet Out |
| Description: _____      |                                       |   |                                  |
| VOLUME OF MATERIAL      | <input type="checkbox"/> BBLs. _____  | <input checked="" type="checkbox"/> YARD 20           | <input type="checkbox"/> _____   |
|                         |                                       |   |                                  |
| RRC or API #            | C-133#                                | Nm  |                                  |

## STICKERS, CODES, NUMBERS, ETC.

AS A CONDITION TO SUNDANCE SERVICES, INC.'S ACCEPTANCE OF THE MATERIALS SHIPPED WITH THIS JOB TICKET, OPERATOR/SHIPPER REPRESENTS AND WARRANTS THAT THE WASTE MATERIAL SHIPPED HERewith IS MATERIAL EXEMPT FROM THE RESOURCE, CONSERVATION AND RECOVERY ACT OF 1976, AS AMENDED FROM TIME TO TIME, 40 U.S.C. § 6901, et seq., THE NM HEALTH AND SAF. CODE § 361.001 et seq., AND REGULATIONS RELATED THERETO, BY VIRTUE OF THE EXEMPTION AFFORDED DRILLING FLUIDS, PRODUCED WATERS, AND OTHER WASTE ASSOCIATED WITH THE EXPLORATION, DEVELOPMENT OR PRODUCTION OF CRUDE OIL OR NATURAL GAS OR GEOTHERMAL ENERGY.

ALSO AS A CONDITION TO SUNDANCE SERVICES, INC.'S ACCEPTANCE OF THE MATERIALS SHIPPED WITH THIS JOB TICKET, TRANSPORTER REPRESENTS AND WARRANTS THAT ONLY THE MATERIAL DELIVERED BY OPERATOR/SHIPPER TO TRANSPORTER IS NOW DELIVERED BY TRANSPORTER TO SUNDANCE SERVICES, INC.'S FACILITY FOR DISPOSAL.

**THIS WILL CERTIFY** that the above Transporter loaded the material represented by this Transporter Statement at the above described location, and that it was tendered by the above described shipper. This will certify that no additional materials were added to this load, and that the material was delivered without incident.

DRIVER: Arturo Carrasco

(SIGNATURE)

FACILITY REPRESENTATIVE: Mia E.

(SIGNATURE)

White - Sundance

Canary - Sundance Acct #1

Pink - Transporter

Reorder from: Vertigo Creative Services LLC • www.VertigoCreative.com • Form#SDI-004c



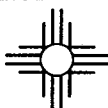

# SUNDANCE SERVICES WEST, INC.

P.O. Box 1737 Eunice, New Mexico 88231  
Business: (575) 394-2511 • Disposal: (575) 390-7842

TICKET No. 703121

13443

|  |                  |
|--|------------------|
| LEASE OPERATOR/SHIPPER/COMPANY: Morning star | DATE: 9-4-24     |
| LEASE NAME: VGUW Sat 2 Battery               | TIME: 2:57 AM/PM |
| RIG NAME & NUMBER:                           | VEHICLE NO: 697  |
| TRANSPORTER COMPANY: Trinity                 | PHONE:           |
| GENERATOR COMPANY MAN'S NAME: Brandon D.     | PHONE:           |

CHARGE TO: Morning star

TYPE OF MATERIAL

|                                       |   |                                  |  |
|---------------------------------------|---|----------------------------------|--|
| <input type="checkbox"/> Tank Bottoms | <input type="checkbox"/> Drilling Fluids              | <input type="checkbox"/> Rinsate | <input type="checkbox"/> BS&W Content: |
| <input type="checkbox"/> Solids       | <input checked="" type="checkbox"/> Contaminated Soil | <input type="checkbox"/> Jet Out |  |

Description: OD

VOLUME OF MATERIAL

|  |   |                                  |
|--|---|----------------------------------|
| <input type="checkbox"/> BBLs. _____ : | <input checked="" type="checkbox"/> YARD 20 : | <input type="checkbox"/> _____ : |
|--|---|----------------------------------|

RRC or API # C-133# Nm

## STICKERS, CODES, NUMBERS, ETC.

AS A CONOITION TO SUNDANCE SERVICES, INC.'S ACCEPTANCE OF THE MATERIALS SHIPPED WITH THIS JOB TICKET, OPERATOR/SHIPPER REPRESENTS AND WARRANTS THAT THE WASTE MATERIAL SHIPPED HEREWITH IS MATERIAL EXEMPT FROM THE RESOURCE, CONSERVATION AND RECOVERY ACT OF 1976, AS AMENDED FROM TIME TO TIME, 40 U.S.C. § 6901, et seq., THE NM HEALTH AND SAF. CODE § 361.001 et seq., AND REGULATIONS RELATED THERETO, BY VIRTUE OF THE EXEMPTION AFFORDED DRILLING FLUIDS, PRODUCED WATERS, AND OTHER WASTE ASSOCIATED WITH THE EXPLORATION, DEVELOPMENT OR PRODUCTION OF CRUDE OIL OR NATURAL GAS OR GEOTHERMAL ENERGY.

ALSO AS A CONDITION TO SUNDANCE SERVICES, INC.'S ACCEPTANCE OF THE MATERIALS SHIPPED WITH THIS JOB TICKET. TRANSPORTER REPRESENTS AND WARRANTS THAT ONLY THE MATERIAL DELIVERED BY OPERATOR/SHIPPER TO TRANSPORTER IS NOW DELIVERED BY TRANSPORTER TO SUNDANCE SERVICES, INC.'S FACILITY FOR DISPOSAL.

**THIS WILL CERTIFY** that the above Transporter loaded the material represented by this Transporter Statement at the above described location, and that it was tendered by the above described shipper. This will certify that no additional materials were added to this load, and that the material was delivered without incident.

DRIVER: SEBASTIAN ESTRADA

(SIGNATURE)

FACILITY REPRESENTATIVE: Mia E.

(SIGNATURE)

White - Sundance

Canary - Sundance Acct #1

Pink - Transporter

Reorder from: Vertigo Creative Services LLC • www.VertigoCreative.com • Form#SDI-004c

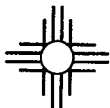

# SUNDANCE SERVICES WEST, INC.

P.O. Box 1737 Eunice, New Mexico 88231  
Business: (575) 394-2511 • Disposal: (575) 390-7842

TICKET No. 703122  
13444

|  |  |                  |
|--|--|------------------|
| LEASE OPERATOR/SHIPPER/COMPANY: Morning star |  | DATE: 9-4-24     |
| LEASE NAME: VERLU sat 2 Batt                 |  | TIME: 2:58 AM/PM |
| RIG NAME & NUMBER:                           |  | VEHICLE NO: 640  |
| TRANSPORTER COMPANY: Trinity                 |  | PHONE:           |
| GENERATOR COMPANY MAN'S NAME: Brandon R.     |  | PHONE:           |

CHARGE TO: Morning star

|                    |                                       |   |                                  |  |
|--------------------|---------------------------------------|---|----------------------------------|--|
| TYPE OF MATERIAL   | <input type="checkbox"/> Tank Bottoms | <input type="checkbox"/> Drilling Fluids              | <input type="checkbox"/> Rinsate | <input type="checkbox"/> BS&W Content: |
|                    | <input type="checkbox"/> Solids       | <input checked="" type="checkbox"/> Contaminated Soil | <input type="checkbox"/> Jet Out |  |
| Description: OP    |                                       |   |                                  |  |
| VOLUME OF MATERIAL | <input type="checkbox"/> BBLs. _____  | <input checked="" type="checkbox"/> YARD 20           | <input type="checkbox"/> _____   |  |
|                    |                                       |   |                                  |  |
| RRC or API #       |                                       | C-133# Nm   |                                  |  |

## STICKERS, CODES, NUMBERS, ETC.

AS A CONDITION TO SUNDANCE SERVICES, INC.'S ACCEPTANCE OF THE MATERIALS SHIPPED WITH THIS JOB TICKET, OPERATOR/SHIPPER REPRESENTS AND WARRANTS THAT THE WASTE MATERIAL SHIPPED HERewith IS MATERIAL EXEMPT FROM THE RESOURCE, CONSERVATION AND RECOVERY ACT OF 1976, AS AMENDED FROM TIME TO TIME, 40 U.S.C. § 6901, et seq., THE NM HEALTH AND SAF. CODE § 361.001 et seq., AND REGULATIONS RELATED THERETO, BY VIRTUE OF THE EXEMPTION AFFORDED DRILLING FLUIDS, PRODUCED WATERS, AND OTHER WASTE ASSOCIATED WITH THE EXPLORATION, DEVELOPMENT OR PRODUCTION OF CRUDE OIL OR NATURAL GAS OR GEOTHERMAL ENERGY.

ALSO AS A CONDITION TO SUNDANCE SERVICES, INC.'S ACCEPTANCE OF THE MATERIALS SHIPPED WITH THIS JOB TICKET, TRANSPORTER REPRESENTS AND WARRANTS THAT ONLY THE MATERIAL DELIVERED BY OPERATOR/SHIPPER TO TRANSPORTER IS NOW DELIVERED BY TRANSPORTER TO SUNDANCE SERVICES, INC.'S FACILITY FOR DISPOSAL.

**THIS WILL CERTIFY** that the above Transporter loaded the material represented by this Transporter Statement at the above described location, and that it was tendered by the above described shipper. This will certify that no additional materials were added to this load, and that the material was delivered without incident.

DRIVER: Valena Estrader  
(SIGNATURE)

FACILITY REPRESENTATIVE: Mia E.  
(SIGNATURE)

White - Sundance

Canary - Sundance Acct #1

Pink - Transporter

Reorder from: Vertigo Creative Services LLC • www.VertigoCreative.com • Form SDI-004c

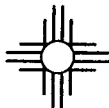
**SUNDANCE SERVICES WEST, INC.**

P.O. Box 1737 Eunice, New Mexico 88231  
 Business: (575) 394-2511 • Disposal: (575) 390-7842

**TICKET No. 703125**  
 13437

|   |  |                         |
|---|--|-------------------------|
| LEASE OPERATOR/SHIPPER/COMPANY: <u>Morning star</u> |  | DATE: <u>9-11-24</u>    |
| LEASE NAME: <u>UGWU sat 2 Battery</u>               |  | TIME: <u>3:07</u> AM/PM |
| RIG NAME & NUMBER:                                  |  | VEHICLE NO: <u>104</u>  |
| TRANSPORTER COMPANY: <u>Trinity</u>                 |  | PHONE:                  |
| GENERATOR COMPANY MAN'S NAME: <u>Brandon R.</u>     |  | PHONE:                  |

**CHARGE TO:** Morning star

**TYPE OF MATERIAL**

|                                       |   |                                  |  |
|---------------------------------------|---|----------------------------------|--|
| <input type="checkbox"/> Tank Bottoms | <input type="checkbox"/> Drilling Fluids              | <input type="checkbox"/> Rinsate | <input type="checkbox"/> BS&W Content: |
| <input type="checkbox"/> Solids       | <input checked="" type="checkbox"/> Contaminated Soil | <input type="checkbox"/> Jet Out |  |

Description: OD

**VOLUME OF MATERIAL**

|  |  |                                |
|--|--|--------------------------------|
| <input type="checkbox"/> BBLS. _____ : | <input checked="" type="checkbox"/> YARD <u>20</u> : | <input type="checkbox"/> _____ |
|--|--|--------------------------------|

**RRC or API #** \_\_\_\_\_ **C-133#** Nm

**STICKERS, CODES, NUMBERS, ETC.**

AS A CONDITION TO SUNDANCE SERVICES, INC.'S ACCEPTANCE OF THE MATERIALS SHIPPED WITH THIS JOB TICKET, OPERATOR/SHIPPER REPRESENTS AND WARRANTS THAT THE WASTE MATERIAL SHIPPED HERewith IS MATERIAL EXEMPT FROM THE RESOURCE, CONSERVATION AND RECOVERY ACT OF 1976, AS AMENDED FROM TIME TO TIME, 40 U.S.C. § 6901, et seq., THE NM HEALTH AND SAF. CODE § 361.001 et seq., AND REGULATIONS RELATED THERETO, BY VIRTUE OF THE EXEMPTION AFFORDED DRILLING FLUIDS, PRODUCED WATERS, AND OTHER WASTE ASSOCIATED WITH THE EXPLORATION, DEVELOPMENT OR PRODUCTION OF CRUDE OIL OR NATURAL GAS OR GEOTHERMAL ENERGY.

ALSO AS A CONDITION TO SUNDANCE SERVICES, INC.'S ACCEPTANCE OF THE MATERIALS SHIPPED WITH THIS JOB TICKET, TRANSPORTER REPRESENTS AND WARRANTS THAT ONLY THE MATERIAL DELIVERED BY OPERATOR/SHIPPER TO TRANSPORTER IS NOW DELIVERED BY TRANSPORTER TO SUNDANCE SERVICES, INC.'S FACILITY FOR DISPOSAL.

**THIS WILL CERTIFY** that the above Transporter loaded the material represented by this Transporter Statement at the above described location, and that it was tendered by the above described shipper. This will certify that no additional materials were added to this load, and that the material was delivered without incident.

**DRIVER:** Hugo Owens

(SIGNATURE)

**FACILITY REPRESENTATIVE:** Mia E.

(SIGNATURE)

White - Sundance

Canary - Sundance Acct #1

Pink - Transporter

Reorder from: Vertigo Creative Services LLC • www.VertigoCreative.com • Form#SDI-004c



# SUNDANCE SERVICES WEST, INC.

P.O. Box 1737 Eunice, New Mexico 88231  
Business: (575) 394-2511 • Disposal: (575) 390-7842

TICKET No. 703128  
13429

|  |                  |
|--|------------------|
| LEASE OPERATOR/SHIPPER/COMPANY: Morning Star | DATE: 9-4-24     |
| LEASE NAME: UGWU sat 2 Battery               | TIME: 3:18 AM/PM |
| RIG NAME & NUMBER:                           | VEHICLE NO: 706  |
| TRANSPORTER COMPANY: Trinity                 | PHONE:           |
| GENERATOR COMPANY MAN'S NAME: Brandon R.     | PHONE:           |

CHARGE TO: Morning Star

TYPE OF MATERIAL ☐ Tank Bottoms ☐ Drilling Fluids ☐ Rinsate ☐ BS&W Content:  
☐ Solids ☒ Contaminated Soil ☐ Jet Out

Description: OD

VOLUME OF MATERIAL ☐ BBLS. : ☒ YARD 20 : ☐

RRC or API #

C-133#

Nm

## STICKERS, CODES, NUMBERS, ETC.

AS A CONDITION TO SUNDANCE SERVICES, INC.'S ACCEPTANCE OF THE MATERIALS SHIPPED WITH THIS JOB TICKET, OPERATOR/SHIPPER REPRESENTS AND WARRANTS THAT THE WASTE MATERIAL SHIPPED HEREWITH IS MATERIAL EXEMPT FROM THE RESOURCE, CONSERVATION AND RECOVERY ACT OF 1976, AS AMENDED FROM TIME TO TIME, 40 U.S.C. § 6901, et seq., THE NM HEALTH AND SAF. CODE § 361.001 et seq., AND REGULATIONS RELATED THERETO, BY VIRTUE OF THE EXEMPTION AFFORDED DRILLING FLUIDS, PRODUCED WATERS, AND OTHER WASTE ASSOCIATED WITH THE EXPLORATION, DEVELOPMENT OR PRODUCTION OF CRUDE OIL OR NATURAL GAS OR GEOTHERMAL ENERGY.

ALSO AS A CONDITION TO SUNDANCE SERVICES, INC.'S ACCEPTANCE OF THE MATERIALS SHIPPED WITH THIS JOB TICKET, TRANSPORTER REPRESENTS AND WARRANTS THAT ONLY THE MATERIAL DELIVERED BY OPERATOR/SHIPPER TO TRANSPORTER IS NOW DELIVERED BY TRANSPORTER TO SUNDANCE SERVICES, INC.'S FACILITY FOR DISPOSAL.

**THIS WILL CERTIFY** that the above Transporter loaded the material represented by this Transporter Statement at the above described location, and that it was tendered by the above described shipper. This will certify that no additional materials were added to this load, and that the material was delivered without incident.

DRIVER: Jema D.

(SIGNATURE)

FACILITY REPRESENTATIVE: Mia E.

(SIGNATURE)

White - Sundance

Canary - Sundance Acct #1

Pink - Transporter

Reorder from: Vertigo Creative Services LLC • www.VertigoCreative.com • Form#SDI-004c

**SUNDANCE SERVICES WEST, INC.**

P.O. Box 1737 Eunice, New Mexico 88231  
 Business: (575) 394-2511 • Disposal: (575) 390-7842

**TICKET No. 703480**

13527

LEASE OPERATOR/SHIPPER/COMPANY:

Morning Star

DATE: 9/10/2024

LEASE NAME:

VGW Sat 2 Battery

TIME: 8:14 AM/PM

RIG NAME &amp; NUMBER:

VEHICLE NO: 240

TRANSPORTER COMPANY:

Trinity

PHONE:

GENERATOR COMPANY MAN'S NAME:

Brandon Rodriguez

PHONE: 682-3465911

CHARGE TO:

Morning Star

**TYPE OF MATERIAL**☐ Tank Bottoms☐ Drilling Fluids☐ Rinsate☐ BS&W Content:☐ Solids☒ Contaminated Soil☐ Jet Out

Description:

OD

**VOLUME OF MATERIAL**☐ BBLS. \_\_\_\_\_

YARD 12

☐ \_\_\_\_\_

RRC or API #

C-133# NM

**STICKERS, CODES, NUMBERS, ETC.**

AS A CONDITION TO SUNDANCE SERVICES, INC.'S ACCEPTANCE OF THE MATERIALS SHIPPED WITH THIS JOB TICKET, OPERATOR/SHIPPER REPRESENTS AND WARRANTS THAT THE WASTE MATERIAL SHIPPED HERewith IS MATERIAL EXEMPT FROM THE RESOURCE, CONSERVATION AND RECOVERY ACT OF 1976, AS AMENDED FROM TIME TO TIME, 40 U.S.C. § 6901, et seq., THE NM HEALTH AND SAF. CODE § 361.001 et seq., AND REGULATIONS RELATED THERETO, BY VIRTUE OF THE EXEMPTION AFFORDED DRILLING FLUIDS, PRODUCED WATERS, AND OTHER WASTE ASSOCIATED WITH THE EXPLORATION, DEVELOPMENT OR PRODUCTION OF CRUDE OIL OR NATURAL GAS OR GEOTHERMAL ENERGY.

ALSO AS A CONDITION TO SUNDANCE SERVICES, INC.'S ACCEPTANCE OF THE MATERIALS SHIPPED WITH THIS JOB TICKET, TRANSPORTER REPRESENTS AND WARRANTS THAT ONLY THE MATERIAL DELIVERED BY OPERATOR/SHIPPER TO TRANSPORTER IS NOW DELIVERED BY TRANSPORTER TO SUNDANCE SERVICES, INC.'S FACILITY FOR DISPOSAL.

**THIS WILL CERTIFY** that the above Transporter loaded the material represented by this Transporter Statement at the above described location, and that it was tendered by the above described shipper. This will certify that no additional materials were added to this load, and that the material was delivered without incident.

DRIVER:

(SIGNATURE)

FACILITY REPRESENTATIVE:

(SIGNATURE)

Estefania P.

White - Sundance

Canary - Sundance Acct #1

Pink - Transporter

Reorder from: Vertigo Creative Services LLC • www.VertigoCreative.com • Form#SDI-004c

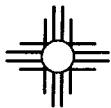

**SUNDANCE SERVICES WEST, INC.**

P.O. Box 1737 Eunice, New Mexico 88231  
 Business: (575) 394-2511 • Disposal: (575) 390-7842

TICKET No. **703501**

13527

|  |                          |
|--|--------------------------|
| LEASE OPERATOR/SHIPPER/COMPANY: <b>Morning Star</b>    | DATE: <b>9/10/2024</b>   |
| LEASE NAME: <b>VGWU Sat 2 Battery</b>                  | TIME: <b>10:48</b> AM/PM |
| RIG NAME & NUMBER:                                     | VEHICLE NO: <b>240</b>   |
| TRANSPORTER COMPANY: <b>Trinity</b>                    | PHONE:                   |
| GENERATOR COMPANY MAN'S NAME: <b>Branden Rodriguez</b> | PHONE:                   |

CHARGE TO: **Morning Star****TYPE OF MATERIAL**☐ Tank Bottoms☐ Drilling Fluids☐ Rinsate☐ BS&W Content:☐ Solids☒ Contaminated Soil☐ Jet Out

Description: \_\_\_\_\_

**VOLUME OF MATERIAL**☐ BBLs. \_\_\_\_\_☒ YARD**12**☐ \_\_\_\_\_

RRC or API #

C-133# **NM****STICKERS, CODES, NUMBERS, ETC.**

AS A CONDITION TO SUNDANCE SERVICES, INC.'S ACCEPTANCE OF THE MATERIALS SHIPPED WITH THIS JOB TICKET, OPERATOR/SHIPPER REPRESENTS AND WARRANTS THAT THE WASTE MATERIAL SHIPPED HERewith IS MATERIAL EXEMPT FROM THE RESOURCE, CONSERVATION AND RECOVERY ACT OF 1976, AS AMENDED FROM TIME TO TIME, 40 U.S.C. § 6901, et seq., THE NM HEALTH AND SAF. CODE § 361.001 et seq., AND REGULATIONS RELATED THERETO, BY VIRTUE OF THE EXEMPTION AFFORDED DRILLING FLUIDS, PRODUCED WATERS, AND OTHER WASTE ASSOCIATED WITH THE EXPLORATION, DEVELOPMENT OR PRODUCTION OF CRUDE OIL OR NATURAL GAS OR GEOTHERMAL ENERGY.

ALSO AS A CONDITION TO SUNDANCE SERVICES, INC.'S ACCEPTANCE OF THE MATERIALS SHIPPED WITH THIS JOB TICKET, TRANSPORTER REPRESENTS AND WARRANTS THAT ONLY THE MATERIAL DELIVERED BY OPERATOR/SHIPPER TO TRANSPORTER IS NOW DELIVERED BY TRANSPORTER TO SUNDANCE SERVICES, INC.'S FACILITY FOR DISPOSAL.

**THIS WILL CERTIFY** that the above Transporter loaded the material represented by this Transporter Statement at the above described location, and that it was tendered by the above described shipper. This will certify that no additional materials were added to this load, and that the material was delivered without incident.

DRIVER: \_\_\_\_\_

(SIGNATURE)

FACILITY REPRESENTATIVE: \_\_\_\_\_

(SIGNATURE)

**Estefania P.**

White - Sundance

Canary - Sundance Acct #1

Pink - Transporter

Reorder from: Vertigo Creative Services LLC • www.VertigoCreative.com • Form#SDI-004c

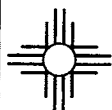
**SUNDANCE SERVICES WEST, INC.**

P.O. Box 1737 Eunice, New Mexico 88231  
Business: (575) 394-2511 • Disposal: (575) 390-7842

**TICKET No. 703533**

13527

|  |                                     |
|--|-------------------------------------|
| LEASE OPERATOR/SHIPPER/COMPANY: <u>Morning Star</u>    | DATE: <u>9/10/2024</u>              |
| LEASE NAME: <u>VGWU Sat 2 Battery</u>                  | TIME: <u>2:05</u> AM/PM <u>(PM)</u> |
| RIG NAME & NUMBER:                                     | VEHICLE NO: <u>240</u>              |
| TRANSPORTER COMPANY: <u>Trinity</u>                    | PHONE:                              |
| GENERATOR COMPANY MAN'S NAME: <u>Brandon Rodriguez</u> | PHONE: <u>682-3465911</u>           |

**CHARGE TO:** Morning Star

|                         |                                       |   |                                  |  |
|-------------------------|---------------------------------------|---|----------------------------------|--|
| <b>TYPE OF MATERIAL</b> | <input type="checkbox"/> Tank Bottoms | <input type="checkbox"/> Drilling Fluids              | <input type="checkbox"/> Rinsate | <input type="checkbox"/> BS&W Content: |
|                         | <input type="checkbox"/> Solids       | <input checked="" type="checkbox"/> Contaminated Soil | <input type="checkbox"/> Jet Out |  |

Description: MO

|                           |  |  |                                |
|---------------------------|--|--|--------------------------------|
| <b>VOLUME OF MATERIAL</b> | <input type="checkbox"/> BBLs. _____ : | <input checked="" type="checkbox"/> YARD <u>12</u> : | <input type="checkbox"/> _____ |
|---------------------------|--|--|--------------------------------|

RRC or API #

C-133# NM
**STICKERS, CODES, NUMBERS, ETC.**

AS A CONDITION TO SUNDANCE SERVICES, INC.'S ACCEPTANCE OF THE MATERIALS SHIPPED WITH THIS JOB TICKET, OPERATOR/SHIPPER REPRESENTS AND WARRANTS THAT THE WASTE MATERIAL SHIPPED HEREWITH IS MATERIAL EXEMPT FROM THE RESOURCE, CONSERVATION AND RECOVERY ACT OF 1976, AS AMENDED FROM TIME TO TIME, 40 U.S.C. § 6901, et seq., THE NM HEALTH AND SAF. CODE § 361.001 et seq., AND REGULATIONS RELATED THERETO, BY VIRTUE OF THE EXEMPTION AFFORDED DRILLING FLUIDS, PRODUCED WATERS, AND OTHER WASTE ASSOCIATED WITH THE EXPLORATION, DEVELOPMENT OR PRODUCTION OF CRUDE OIL OR NATURAL GAS OR GEOTHERMAL ENERGY.

ALSO AS A CONDITION TO SUNDANCE SERVICES, INC.'S ACCEPTANCE OF THE MATERIALS SHIPPED WITH THIS JOB TICKET, TRANSPORTER REPRESENTS AND WARRANTS THAT ONLY THE MATERIAL DELIVERED BY OPERATOR/SHIPPER TO TRANSPORTER IS NOW DELIVERED BY TRANSPORTER TO SUNDANCE SERVICES, INC.'S FACILITY FOR DISPOSAL.

**THIS WILL CERTIFY** that the above Transporter loaded the material represented by this Transporter Statement at the above described location, and that it was tendered by the above described shipper. This will certify that no additional materials were added to this load, and that the material was delivered without incident.

DRIVER:

(SIGNATURE)

FACILITY REPRESENTATIVE:

(SIGNATURE)

White - Sundance

Canary - Sundance Acct #1

Pink - Transporter

Reorder from: Vertigo Creative Services LLC • www.VertigoCreative.com • Form#SDI-004c

**SUNDANCE SERVICES WEST, INC.**

P.O. Box 1737 Eunice, New Mexico 88231  
 Business: (575) 394-2511 • Disposal: (575) 390-7842

**TICKET No. 703583**  
 1345C

|  |                           |
|--|---------------------------|
| LEASE OPERATOR/SHIPPER/COMPANY: <u>Morning Star</u>    | DATE: <u>9/11/2024</u>    |
| LEASE NAME: <u>V6WU Sat 2 Battery</u>                  | TIME: <u>9:36</u> (AM/PM) |
| RIG NAME & NUMBER:                                     | VEHICLE NO: <u>240</u>    |
| TRANSPORTER COMPANY: <u>Trinity</u>                    | PHONE:                    |
| GENERATOR COMPANY MAN'S NAME: <u>Branden Rodriguez</u> | PHONE: <u>6823465911</u>  |

**CHARGE TO:** Morning Star

**TYPE OF MATERIAL**

|                                       |   |                                  |  |
|---------------------------------------|---|----------------------------------|--|
| <input type="checkbox"/> Tank Bottoms | <input type="checkbox"/> Drilling Fluids              | <input type="checkbox"/> Rinsate | <input type="checkbox"/> BS&W Content: |
| <input type="checkbox"/> Solids       | <input checked="" type="checkbox"/> Contaminated Soil | <input type="checkbox"/> Jet Out |  |

Description: OD

**VOLUME OF MATERIAL**

|  |                            |                                  |
|--|----------------------------|----------------------------------|
| <input type="checkbox"/> BBLS. _____ : | <u>10</u> YARD <u>12</u> : | <input type="checkbox"/> _____ : |
|--|----------------------------|----------------------------------|

**RRC or API #** C-133# NM

**STICKERS, CODES, NUMBERS, ETC.**

AS A CONDITION TO SUNDANCE SERVICES, INC.'S ACCEPTANCE OF THE MATERIALS SHIPPED WITH THIS JOB TICKET, OPERATOR/SHIPPER REPRESENTS AND WARRANTS THAT THE WASTE MATERIAL SHIPPED HERewith IS MATERIAL EXEMPT FROM THE RESOURCE, CONSERVATION AND RECOVERY ACT OF 1976, AS AMENDED FROM TIME TO TIME, 40 U.S.C. § 6901, et seq., THE NM HEALTH AND SAF. CODE § 361.001 et seq., AND REGULATIONS RELATED THERETO, BY VIRTUE OF THE EXEMPTION AFFORDED DRILLING FLUIDS, PROOUCED WATERS, AND OTHER WASTE ASSOCIATED WITH THE EXPLORATION, DEVELOPMENT OR PRODUCTION OF CRUDE OIL OR NATURAL GAS OR GEOTHERMAL ENERGY.

ALSO AS A CONDITION TO SUNDANCE SERVICES, INC.'S ACCEPTANCE OF THE MATERIALS SHIPPED WITH THIS JOB TICKET. TRANSPORTER REPRESENTS AND WARRANTS THAT ONLY THE MATERIAL DELIVERED BY OPERATOR/SHIPPER TO TRANSPORTER IS NOW DELIVERED BY TRANSPORTER TO SUNDANCE SERVICES, INC.'S FACILITY FOR DISPOSAL.

**THIS WILL CERTIFY** that the above Transporter loaded the material represented by this Transporter Statement at the above described location, and that it was tendered by the above described shipper. This will certify that no additional materials were added to this load, and that the material was delivered without incident.

DRIVER: [Signature]  
 (SIGNATURE)

FACILITY REPRESENTATIVE: Estefania P.

(SIGNATURE)

White - Sundance

Canary - Sundance Acct #1

Pink - Transporter

Reorder from: Vertigo Creative Services LLC • www.VertigoCreative.com • Form#SBI-004c

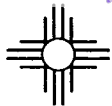

# SUNDANCE SERVICES WEST, INC.

P.O. Box 1737 Eunice, New Mexico 88231

Business: (575) 394-2511 • Disposal: (575) 390-7842

TICKET No. 703601

|   |  |                          |   |                                  |  |
|---|--|--------------------------|---|----------------------------------|--|
| LEASE OPERATOR/SHIPPER/COMPANY: <u>Morning Star</u> |  | DATE: <u>9/11/2024</u>   |   |                                  |  |
| LEASE NAME: <u>VGWU Sat 2 Battery</u>               |  | TIME: <u>12:00 AM/PM</u> |   |                                  |  |
| RIG NAME & NUMBER:                                  |  | VEHICLE NO: <u>240</u>   |   |                                  |  |
| TRANSPORTER COMPANY: <u>Trinity</u>                 |  | PHONE:                   |   |                                  |  |
| GENERATOR COMPANY MAN'S NAME: <u>Branden R.</u>     |  | PHONE:                   |   |                                  |  |
| CHARGE TO: <u>Morning Star</u>                      |  |                          |   |                                  |  |
| TYPE OF MATERIAL                                    | <input type="checkbox"/> Tank Bottoms  |                          | <input type="checkbox"/> Drilling Fluids              | <input type="checkbox"/> Rinsate | <input type="checkbox"/> BS&W Content: |
|   | <input type="checkbox"/> Solids        |                          | <input checked="" type="checkbox"/> Contaminated Soil | <input type="checkbox"/> Jet Out |  |
| Description: <u>OD</u>                              |  |                          |   |                                  |  |
| VOLUME OF MATERIAL                                  | <input type="checkbox"/> BBLs. _____ : |                          | <input checked="" type="checkbox"/> YARD <u>12</u> :  | <input type="checkbox"/> _____   |  |
|   |  |                          |   |                                  |  |
| RRC or API #  |  |                          | C-133# <u>NM</u>                                      |                                  |  |

## STICKERS, CODES, NUMBERS, ETC.

AS A CONDITION TO SUNDANCE SERVICES, INC.'S ACCEPTANCE OF THE MATERIALS SHIPPED WITH THIS JOB TICKET, OPERATOR/SHIPPER REPRESENTS AND WARRANTS THAT THE WASTE MATERIAL SHIPPED HEREWITH IS MATERIAL EXEMPT FROM THE RESOURCE, CONSERVATION AND RECOVERY ACT OF 1976, AS AMENDED FROM TIME TO TIME, 40 U.S.C. § 6901, et seq., THE NM HEALTH AND SAF. CODE § 361.001 et seq., AND REGULATIONS RELATED THERETO, BY VIRTUE OF THE EXEMPTION AFFORDED DRILLING FLUIDS, PRODUCED WATERS, AND OTHER WASTE ASSOCIATED WITH THE EXPLORATION, DEVELOPMENT OR PRODUCTION OF CRUDE OIL OR NATURAL GAS OR GEOTHERMAL ENERGY.

ALSO AS A CONDITION TO SUNDANCE SERVICES, INC.'S ACCEPTANCE OF THE MATERIALS SHIPPED WITH THIS JOB TICKET, TRANSPORTER REPRESENTS AND WARRANTS THAT ONLY THE MATERIAL DELIVERED BY OPERATOR/SHIPPER TO TRANSPORTER IS NOW DELIVERED BY TRANSPORTER TO SUNDANCE SERVICES, INC.'S FACILITY FOR DISPOSAL.

**THIS WILL CERTIFY** that the above Transporter loaded the material represented by this Transporter Statement at the above described location, and that it was tendered by the above described shipper. This will certify that no additional materials were added to this load, and that the material was delivered without incident.

DRIVER: [Signature]

(SIGNATURE)

FACILITY REPRESENTATIVE: Estefania P.

(SIGNATURE)

White - Sundance

Canary - Sundance Acct #1

Pink - Transporter

Reorder from: Vertigo Creative Services LLC • www.VertigoCreative.com • Form#SDI-004c

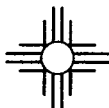
**SUNDANCE SERVICES WEST, INC.**

P.O. Box 1737 Eunice, New Mexico 88231  
 Business: (575) 394-2511 • Disposal: (575) 390-7842

**TICKET No. 703623**

13450

LEASE OPERATOR/SHIPPER/COMPANY:

Morning Star

DATE:

9/11/2024

LEASE NAME:

V6W0 Sgt 2 Battery

TIME:

3:03 AM/PM

RIG NAME &amp; NUMBER:

VEHICLE NO:

240

TRANSPORTER COMPANY:

Trinity

PHONE:

GENERATOR COMPANY MAN'S NAME:

Brandon Rodriguez

PHONE:

682-3465911

**CHARGE TO:**

Morning Star

**TYPE OF MATERIAL**☐ Tank Bottoms☐ Drilling Fluids☐ Rinsate☐ BS&W Content:☐ Solids☒ Contaminated Soil☐ Jet Out

Description:

AD

**VOLUME OF MATERIAL**☐ BBLs.

YARD

12

☐

RRC or API #

C-133#

NM

**STICKERS, CODES, NUMBERS, ETC.**

AS A CONDITION TO SUNDANCE SERVICES, INC.'S ACCEPTANCE OF THE MATERIALS SHIPPED WITH THIS JOB TICKET, OPERATOR/SHIPPER REPRESENTS AND WARRANTS THAT THE WASTE MATERIAL SHIPPED HERewith IS MATERIAL EXEMPT FROM THE RESOURCE, CONSERVATION AND RECOVERY ACT OF 1976, AS AMENDED FROM TIME TO TIME, 40 U.S.C. § 6901, et seq., THE NM HEALTH AND SAF. CODE § 361.001 et seq., AND REGULATIONS RELATED THERETO, BY VIRTUE OF THE EXEMPTION AFFORDED DRILLING FLUIDS, PRODUCED WATERS, AND OTHER WASTE ASSOCIATED WITH THE EXPLORATION, DEVELOPMENT OR PRODUCTION OF CRUDE OIL OR NATURAL GAS OR GEOTHERMAL ENERGY.

ALSO AS A CONDITION TO SUNDANCE SERVICES, INC.'S ACCEPTANCE OF THE MATERIALS SHIPPED WITH THIS JOB TICKET, TRANSPORTER REPRESENTS AND WARRANTS THAT ONLY THE MATERIAL DELIVERED BY OPERATOR/SHIPPER TO TRANSPORTER IS NOW DELIVERED BY TRANSPORTER TO SUNDANCE SERVICES, INC.'S FACILITY FOR DISPOSAL.

**THIS WILL CERTIFY** that the above Transporter loaded the material represented by this Transporter Statement at the above described location, and that it was tendered by the above described shipper. This will certify that no additional materials were added to this load, and that the material was delivered without incident.

DRIVER:

(SIGNATURE)

FACILITY REPRESENTATIVE:

(SIGNATURE)

Estefania P.

White - Sundance

Canary - Sundance Acct #1

Pink - Transporter

Reorder from: Vertigo Creative Services LLC • www.VertigoCreative.com • Form#SDI-004c

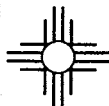

**SUNDANCE SERVICES WEST, INC.**

P.O. Box 1737 Eunice, New Mexico 88231  
 Business: (575) 394-2511 • Disposal: (575) 390-7842

TICKET No. <sup>13450</sup>  
**703639**

|  |                                |
|--|--------------------------------|
| LEASE OPERATOR/SHIPPER/COMPANY: <u>Morning Star</u>    | DATE: <u>9-11-24</u>           |
| LEASE NAME: <u>VGW sat 2 Battery</u>                   | TIME: <u>5:46 AM</u> <u>PM</u> |
| RIG NAME & NUMBER:                                     | VEHICLE NO: <u>240</u>         |
| TRANSPORTER COMPANY: <u>Trinity</u>                    | PHONE:                         |
| GENERATOR COMPANY MAN'S NAME: <u>Brandon Rodriguez</u> | PHONE:                         |

CHARGE TO: Morning Star

TYPE OF MATERIAL [ ] Tank Bottoms [ ] Drilling Fluids [ ] Rinsate [ ] BS&W Content:  
 [ ] Solids ☒ Contaminated Soil [ ] Jet Out \_\_\_\_\_  
 Description: OD

VOLUME OF MATERIAL [ ] BBLs. \_\_\_\_\_ : ☒ YARD 12 : [ ] \_\_\_\_\_

RRC or API # C-133# N.M.

**STICKERS, CODES, NUMBERS, ETC.**

AS A CONDITION TO SUNDANCE SERVICES, INC.'S ACCEPTANCE OF THE MATERIALS SHIPPED WITH THIS JOB TICKET, OPERATOR/SHIPPER REPRESENTS AND WARRANTS THAT THE WASTE MATERIAL SHIPPED HERewith IS MATERIAL EXEMPT FROM THE RESOURCE, CONSERVATION AND RECOVERY ACT OF 1976, AS AMENDED FROM TIME TO TIME, 40 U.S.C. § 6901, et seq., THE NM HEALTH AND SAF. CODE § 361.001 et seq., AND REGULATIONS RELATED THERETO, BY VIRTUE OF THE EXEMPTION AFFORDED DRILLING FLUIDS, PRODUCED WATERS, AND OTHER WASTE ASSOCIATED WITH THE EXPLORATION, DEVELOPMENT OR PRODUCTION OF CRUDE OIL OR NATURAL GAS OR GEOTHERMAL ENERGY.

ALSO AS A CONDITION TO SUNDANCE SERVICES, INC.'S ACCEPTANCE OF THE MATERIALS SHIPPED WITH THIS JOB TICKET, TRANSPORTER REPRESENTS AND WARRANTS THAT ONLY THE MATERIAL DELIVERED BY OPERATOR/SHIPPER TO TRANSPORTER IS NOW DELIVERED BY TRANSPORTER TO SUNDANCE SERVICES, INC.'S FACILITY FOR DISPOSAL.

**THIS WILL CERTIFY** that the above Transporter loaded the material represented by this Transporter Statement at the above described location, and that it was tendered by the above described shipper. This will certify that no additional materials were added to this load, and that the material was delivered without incident.

DRIVER:

(SIGNATURE)

FACILITY REPRESENTATIVE:

(SIGNATURE)

White - Sundance

Canary - Sundance Acct #1

Pink - Transporter

Reorder from: Vertigo Creative Services LLC • www.VertigoCreative.com • Form#SDI-004c

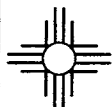
**SUNDANCE SERVICES WEST, INC.**

P.O. Box 1737 Eunice, New Mexico 88231  
 Business: (575) 394-2511 • Disposal: (575) 390-7842

TICKET No. 703651

13545

|  |  |                   |
|--|--|-------------------|
| LEASE OPERATOR/SHIPPER/COMPANY: Morning Star |  | DATE: 9/12/2024   |
| LEASE NAME: VGWU Snt 2 Battery               |  | TIME: 8:08 AM/PM  |
| RIG NAME & NUMBER:                           |  | VEHICLE NO: 240   |
| TRANSPORTER COMPANY: Trinity                 |  | PHONE:            |
| GENERATOR COMPANY MAN'S NAME: Brandon R.     |  | PHONE: 682-346591 |

CHARGE TO: Morning Star

TYPE OF MATERIAL ☐ Tank Bottoms ☐ Drilling Fluids ☐ Rinsate ☐ BS&W Content:  
☐ Solids ☒ Contaminated Soil ☐ Jet Out  
 Description: P on

VOLUME OF MATERIAL ☐ BBLs. : ☒ YARD 12 : ☐ :

RRC or API #

C-133# NM

**STICKERS, CODES, NUMBERS, ETC.**

AS A CONDITION TO SUNDANCE SERVICES, INC.'S ACCEPTANCE OF THE MATERIALS SHIPPED WITH THIS JOB TICKET, OPERATOR/SHIPPER REPRESENTS AND WARRANTS THAT THE WASTE MATERIAL SHIPPED HEREWITH IS MATERIAL EXEMPT FROM THE RESOURCE, CONSERVATION AND RECOVERY ACT OF 1976, AS AMENDED FROM TIME TO TIME, 40 U.S.C. § 6901, et seq., THE NM HEALTH AND SAF. CODE § 361.001 et seq., AND REGULATIONS RELATED THERETO, BY VIRTUE OF THE EXEMPTION AFFORDED DRILLING FLUIDS, PRODUCED WATERS, AND OTHER WASTE ASSOCIATED WITH THE EXPLORATION, DEVELOPMENT OR PRODUCTION OF CRUDE OIL OR NATURAL GAS OR GEOTHERMAL ENERGY.

ALSO AS A CONDITION TO SUNDANCE SERVICES, INC.'S ACCEPTANCE OF THE MATERIALS SHIPPED WITH THIS JOB TICKET, TRANSPORTER REPRESENTS AND WARRANTS THAT ONLY THE MATERIAL DELIVERED BY OPERATOR/SHIPPER TO TRANSPORTER IS NOW DELIVERED BY TRANSPORTER TO SUNDANCE SERVICES, INC.'S FACILITY FOR DISPOSAL.

**THIS WILL CERTIFY** that the above Transporter loaded the material represented by this Transporter Statement at the above described location, and that it was tendered by the above described shipper. This will certify that no additional materials were added to this load, and that the material was delivered without incident.

DRIVER:

(SIGNATURE)

FACILITY REPRESENTATIVE:

(SIGNATURE)

White - Sundance

Canary - Sundance Acct #1

Pink - Transporter

Reorder from: Vertigo Creative Services LLC • www.VertigoCreative.com • Form#SDI-004c

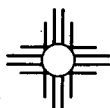
**SUNDANCE SERVICES WEST, INC.**

P.O. Box 1737 Eunice, New Mexico 88231  
 Business: (575) 394-2511 • Disposal: (575) 390-7842

**TICKET No. 703652**

13560

|  |  |                           |
|--|--|---------------------------|
| LEASE OPERATOR/SHIPPER/COMPANY: <u>Morning Star</u>    |  | DATE: <u>9/12/2024</u>    |
| LEASE NAME: <u>VGW Sat Battery 2</u>                   |  | TIME: <u>8:10</u> AM/PM   |
| RIG NAME & NUMBER:                                     |  | VEHICLE NO: <u>207</u>    |
| TRANSPORTER COMPANY: <u>Trinity</u>                    |  | PHONE:                    |
| GENERATOR COMPANY MAN'S NAME: <u>Branden Rodriguez</u> |  | PHONE: <u>682-3465911</u> |

|                                |
|--------------------------------|
| CHARGE TO: <u>Morning Star</u> |
|--------------------------------|

|                         |                                       |   |                                  |  |
|-------------------------|---------------------------------------|---|----------------------------------|--|
| TYPE OF MATERIAL        | <input type="checkbox"/> Tank Bottoms | <input type="checkbox"/> Drilling Fluids              | <input type="checkbox"/> Rinsate | <input type="checkbox"/> BS&W Content: |
|                         | <input type="checkbox"/> Solids       | <input checked="" type="checkbox"/> Contaminated Soil | <input type="checkbox"/> Jet Out |  |
| Description: <u>Oil</u> |                                       |   |                                  |  |

|                    |                                      |  |                                |
|--------------------|--------------------------------------|--|--------------------------------|
| VOLUME OF MATERIAL | <input type="checkbox"/> BBLs. _____ | <input checked="" type="checkbox"/> YARD <u>12</u> | <input type="checkbox"/> _____ |
|--------------------|--------------------------------------|--|--------------------------------|

|              |                   |
|--------------|-------------------|
| RRC or API # | C-133# <u>NMI</u> |
|--------------|-------------------|

**STICKERS, CODES, NUMBERS, ETC.**

AS A CONDITION TO SUNDANCE SERVICES, INC.'S ACCEPTANCE OF THE MATERIALS SHIPPED WITH THIS JOB TICKET, OPERATOR/SHIPPER REPRESENTS AND WARRANTS THAT THE WASTE MATERIAL SHIPPED HERewith IS MATERIAL EXEMPT FROM THE RESOURCE, CONSERVATION AND RECOVERY ACT OF 1976, AS AMENDED FROM TIME TO TIME, 40 U.S.C. § 6901, et seq., THE NM HEALTH AND SAF. CODE § 361.001 et seq., AND REGULATIONS RELATED THERETO, BY VIRTUE OF THE EXEMPTION AFFORDED DRILLING FLUIDS, PRODUCED WATERS, AND OTHER WASTE ASSOCIATED WITH THE EXPLORATION, DEVELOPMENT OR PRODUCTION OF CRUDE OIL OR NATURAL GAS OR GEOTHERMAL ENERGY.

ALSO AS A CONDITION TO SUNDANCE SERVICES, INC.'S ACCEPTANCE OF THE MATERIALS SHIPPED WITH THIS JOB TICKET, TRANSPORTER REPRESENTS AND WARRANTS THAT ONLY THE MATERIAL DELIVERED BY OPERATOR/SHIPPER TO TRANSPORTER IS NOW DELIVERED BY TRANSPORTER TO SUNDANCE SERVICES, INC.'S FACILITY FOR DISPOSAL.

**THIS WILL CERTIFY** that the above Transporter loaded the material represented by this Transporter Statement at the above described location, and that it was tendered by the above described shipper. This will certify that no additional materials were added to this load, and that the material was delivered without incident.

DRIVER: [Signature]  
 (SIGNATURE)

FACILITY REPRESENTATIVE: Esletania P.  
 (SIGNATURE)

White - Sundance

Canary - Sundance Acct #1

Pink - Transporter

Reorder from: Vertigo Creative Services LLC • www.VertigoCreative.com • Form#SDI-004c

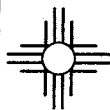
**SUNDANCE SERVICES WEST, INC.**

P.O. Box 1737 Eunice, New Mexico 88231  
 Business: (575) 394-2511 • Disposal: (575) 390-7842

TICKET No. **703661**

13560

|  |                            |
|--|----------------------------|
| LEASE OPERATOR/SHIPPER/COMPANY: <b>Morning Star</b>  | DATE: <b>9-12-24</b>       |
| LEASE NAME: <b>UGWU sat 2 Battery</b>                | TIME: <b>10:25 AM</b>      |
| RIG NAME & NUMBER:                                   | VEHICLE NO: <b>207</b>     |
| TRANSPORTER COMPANY: <b>Trinity</b>                  | PHONE:                     |
| GENERATOR COMPANY MAN'S NAME: <b>Brandon Dodgner</b> | PHONE: <b>682-346-5911</b> |

CHARGE TO: **Morning Star**

TYPE OF MATERIAL    ☐ Tank Bottoms    ☒ Drilling Fluids    ☐ Rinsate    ☐ BS&W Content:  
                                  ☐ Solids    ☒ Contaminated Soil    ☐ Jet Out    \_\_\_\_\_  
 Description: \_\_\_\_\_ **OD**

VOLUME OF MATERIAL    ☐ BBLs. \_\_\_\_\_ : **10** YARD **12** :    ☐ \_\_\_\_\_

RRC or API #

C-133#

**Nm****STICKERS, CODES, NUMBERS, ETC.**

AS A CONDITION TO SUNDANCE SERVICES, INC.'S ACCEPTANCE OF THE MATERIALS SHIPPED WITH THIS JOB TICKET, OPERATOR/SHIPPER REPRESENTS AND WARRANTS THAT THE WASTE MATERIAL SHIPPED HERewith IS MATERIAL EXEMPT FROM THE RESOURCE, CONSERVATION AND RECOVERY ACT OF 1976, AS AMENDED FROM TIME TO TIME, 40 U.S.C. § 6901, et seq., THE NM HEALTH AND SAF. CODE § 361.001 et seq., AND REGULATIONS RELATED THERETO, BY VIRTUE OF THE EXEMPTION AFFORDED DRILLING FLUIDS, PRODUCED WATERS, AND OTHER WASTE ASSOCIATED WITH THE EXPLORATION, DEVELOPMENT OR PRODUCTION OF CRUDE OIL OR NATURAL GAS OR GEOTHERMAL ENERGY.

ALSO AS A CONDITION TO SUNDANCE SERVICES, INC.'S ACCEPTANCE OF THE MATERIALS SHIPPED WITH THIS JOB TICKET, TRANSPORTER REPRESENTS AND WARRANTS THAT ONLY THE MATERIAL DELIVERED BY OPERATOR/SHIPPER TO TRANSPORTER IS NOW DELIVERED BY TRANSPORTER TO SUNDANCE SERVICES, INC.'S FACILITY FOR DISPOSAL.

**THIS WILL CERTIFY** that the above Transporter loaded the material represented by this Transporter Statement at the above described location, and that it was tendered by the above described shipper. This will certify that no additional materials were added to this load, and that the material was delivered without incident.

DRIVER: **Sandra F. M.**

(SIGNATURE)

FACILITY REPRESENTATIVE: **Mia E.**

(SIGNATURE)

White - Sundance

Canary - Sundance Acct #1

Pink - Transporter

Reorder from: Vertigo Creative Services LLC • www.VertigoCreative.com • Form#SDI-004c

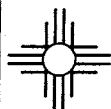
**SUNDANCE SERVICES WEST, INC.**

P.O. Box 1737 Eunice, New Mexico 88231  
 Business: (575) 394-2511 • Disposal: (575) 390-7842

TICKET No. **703663**

13545

|  |  |                          |
|--|--|--------------------------|
| LEASE OPERATOR/SHIPPER/COMPANY: <b>Morning Star</b>    |  | DATE: <b>9-12-24</b>     |
| LEASE NAME: <b>VAWU Sch 2 Battery</b>                  |  | TIME: <b>10:30 AM/PM</b> |
| RIG NAME & NUMBER:                                     |  | VEHICLE NO: <b>240</b>   |
| TRANSPORTER COMPANY: <b>Trinity</b>                    |  | PHONE:                   |
| GENERATOR COMPANY MAN'S NAME: <b>Brandon Rodriguez</b> |  | PHONE:                   |

|                                |
|--------------------------------|
| CHARGE TO: <b>Morning Star</b> |
|--------------------------------|

|                         |  |   |                                  |  |
|-------------------------|--|---|----------------------------------|--|
| TYPE OF MATERIAL        | <input type="checkbox"/> Tank Bottoms  | <input type="checkbox"/> Drilling Fluids              | <input type="checkbox"/> Rinsate | <input type="checkbox"/> BS&W Content: |
|                         | <input type="checkbox"/> Solids        | <input checked="" type="checkbox"/> Contaminated Soil | <input type="checkbox"/> Jet Out |  |
| Description: <b>OTD</b> |  |   |                                  |  |
| VOLUME OF MATERIAL      | <input type="checkbox"/> BBLs. _____ : | <input checked="" type="checkbox"/> YARD <b>12</b> :  | <input type="checkbox"/> _____   |  |
|                         |  |   |                                  |  |
| RRC or API #            |  | C-133# <b>Nm</b>                                      |                                  |  |

**STICKERS, CODES, NUMBERS, ETC.**

AS A CONDITION TO SUNDANCE SERVICES, INC.'S ACCEPTANCE OF THE MATERIALS SHIPPED WITH THIS JOB TICKET, OPERATOR/SHIPPER REPRESENTS AND WARRANTS THAT THE WASTE MATERIAL SHIPPED HERewith IS MATERIAL EXEMPT FROM THE RESOURCE, CONSERVATION AND RECOVERY ACT OF 1976, AS AMENDED FROM TIME TO TIME, 40 U.S.C. § 6901, et seq., THE NM HEALTH AND SAF. CODE § 361.001 et seq., AND REGULATIONS RELATED THERETO, BY VIRTUE OF THE EXEMPTION AFFORDED DRILLING FLUIDS, PRODUCED WATERS, AND OTHER WASTE ASSOCIATED WITH THE EXPLORATION, DEVELOPMENT OR PRODUCTION OF CRUDE OIL OR NATURAL GAS OR GEOTHERMAL ENERGY.

ALSO AS A CONDITION TO SUNDANCE SERVICES, INC.'S ACCEPTANCE OF THE MATERIALS SHIPPED WITH THIS JOB TICKET, TRANSPORTER REPRESENTS AND WARRANTS THAT ONLY THE MATERIAL DELIVERED BY OPERATOR/SHIPPER TO TRANSPORTER IS NOW DELIVERED BY TRANSPORTER TO SUNDANCE SERVICES, INC.'S FACILITY FOR DISPOSAL.

**THIS WILL CERTIFY** that the above Transporter loaded the material represented by this Transporter Statement at the above described location, and that it was tendered by the above described shipper. This will certify that no additional materials were added to this load, and that the material was delivered without incident.

DRIVER: **[Signature]**

(SIGNATURE)

FACILITY REPRESENTATIVE: **Mia E.**

(SIGNATURE)

White - Sundance

Canary - Sundance Acct #1

Pink - Transporter

Reorder from: Vertigo Creative Services LLC • www.VertigoCreative.com • Form#SDI-004c



**SUNDANCE SERVICES WEST, INC.**

P.O. Box 1737 Eunice, New Mexico 88231  
 Business: (575) 394-2511 • Disposal: (575) 390-7842

**TICKET No. 703685**

13560

LEASE OPERATOR/SHIPPER/COMPANY:

Morning Star

DATE:

9-12-24

LEASE NAME:

VGVU Sat 2 Battery

TIME:

12:48 AM/PM

RIG NAME &amp; NUMBER:

VEHICLE NO:

207

TRANSPORTER COMPANY:

Trinity

PHONE:

GENERATOR COMPANY MAN'S NAME:

Brandon Rodriguez

PHONE:

CHARGE TO:

Morning star

TYPE OF  
MATERIAL☐ Tank Bottoms☐ Drilling Fluids☐ Rinsate☐ BS&W Content:☐ Solids☒ Contaminated Soil☐ Jet Out

Description:

OD

VOLUME OF  
MATERIAL☐ BBLs.

:

YARD 12

:

☐

:

RRC or API #

C-133#

Nm

**STICKERS, CODES, NUMBERS, ETC.**

AS A CONDITION TO SUNDANCE SERVICES, INC.'S ACCEPTANCE OF THE MATERIALS SHIPPED WITH THIS JOB TICKET, OPERATOR/SHIPPER REPRESENTS AND WARRANTS THAT THE WASTE MATERIAL SHIPPED HERewith IS MATERIAL EXEMPT FROM THE RESOURCE, CONSERVATION AND RECOVERY ACT OF 1976, AS AMENDED FROM TIME TO TIME, 40 U.S.C. § 6901, et seq., THE NM HEALTH AND SAF. CODE § 361.001 et seq., AND REGULATIONS RELATED THERETO, BY VIRTUE OF THE EXEMPTION AFFORDED DRILLING FLUIDS, PRODUCED WATERS, AND OTHER WASTE ASSOCIATED WITH THE EXPLORATION, DEVELOPMENT OR PRODUCTION OF CRUDE OIL OR NATURAL GAS OR GEOTHERMAL ENERGY.

ALSO AS A CONDITION TO SUNDANCE SERVICES, INC.'S ACCEPTANCE OF THE MATERIALS SHIPPED WITH THIS JOB TICKET, TRANSPORTER REPRESENTS AND WARRANTS THAT ONLY THE MATERIAL DELIVERED BY OPERATOR/SHIPPER TO TRANSPORTER IS NOW DELIVERED BY TRANSPORTER TO SUNDANCE SERVICES, INC.'S FACILITY FOR DISPOSAL.

**THIS WILL CERTIFY** that the above Transporter loaded the material represented by this Transporter Statement at the above described location, and that it was tendered by the above described shipper. This will certify that no additional materials were added to this load, and that the material was delivered without incident.

DRIVER:

[Signature]

(SIGNATURE)

FACILITY REPRESENTATIVE:

Mia E.

(SIGNATURE)

White - Sundance

Canary - Sundance Acct #1

Pink - Transporter

Reorder from: Vertigo Creative Services LLC • www.VertigoCreative.com • Form#SDI-004c

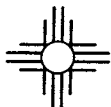

# SUNDANCE SERVICES WEST, INC.

P.O. Box 1737 Eunice, New Mexico 88231  
Business: (575) 394-2511 • Disposal: (575) 390-7842

TICKET No. 703687

13545

|  |                  |
|--|------------------|
| LEASE OPERATOR/SHIPPER/COMPANY: Morning star | DATE: 9-18-21    |
| LEASE NAME: VGWU sat 2 Battery               | TIME: 1015 AM/PM |
| RIG NAME & NUMBER:                           | VEHICLE NO: 240  |
| TRANSPORTER COMPANY: Trinity                 | PHONE:           |
| GENERATOR COMPANY MAN'S NAME: Blandon R      | PHONE:           |

CHARGE TO: Morning star

|                  |                                       |   |                                  |  |
|------------------|---------------------------------------|---|----------------------------------|--|
| TYPE OF MATERIAL | <input type="checkbox"/> Tank Bottoms | <input type="checkbox"/> Drilling Fluids              | <input type="checkbox"/> Rinsate | <input type="checkbox"/> BS&W Content: |
|                  | <input type="checkbox"/> Solids       | <input checked="" type="checkbox"/> Contaminated Soil | <input type="checkbox"/> Jet Out |  |
| Description: OD  |                                       |   |                                  |  |

|                    |                                      |   |                                |
|--------------------|--------------------------------------|---|--------------------------------|
| VOLUME OF MATERIAL | <input type="checkbox"/> BBLs. _____ | <input checked="" type="checkbox"/> YARD 12 | <input type="checkbox"/> _____ |
|--------------------|--------------------------------------|---|--------------------------------|

|              |        |    |
|--------------|--------|----|
| RRC or API # | C-133# | Nm |
|--------------|--------|----|

## STICKERS, CODES, NUMBERS, ETC.

AS A CONDITION TO SUNDANCE SERVICES, INC.'S ACCEPTANCE OF THE MATERIALS SHIPPED WITH THIS JOB TICKET, OPERATOR/SHIPPER REPRESENTS AND WARRANTS THAT THE WASTE MATERIAL SHIPPED HEREWITH IS MATERIAL EXEMPT FROM THE RESOURCE, CONSERVATION AND RECOVERY ACT OF 1976, AS AMENDED FROM TIME TO TIME, 40 U.S.C. § 6901, et seq., THE NM HEALTH AND SAF. CODE § 361.001 et seq., AND REGULATIONS RELATED THERETO, BY VIRTUE OF THE EXEMPTION AFFORDED DRILLING FLUIDS, PRODUCED WATERS, AND OTHER WASTE ASSOCIATED WITH THE EXPLORATION, DEVELOPMENT OR PRODUCTION OF CRUDE OIL OR NATURAL GAS OR GEOTHERMAL ENERGY.

ALSO AS A CONDITION TO SUNDANCE SERVICES, INC.'S ACCEPTANCE OF THE MATERIALS SHIPPED WITH THIS JOB TICKET, TRANSPORTER REPRESENTS AND WARRANTS THAT ONLY THE MATERIAL DELIVERED BY OPERATOR/SHIPPER TO TRANSPORTER IS NOW DELIVERED BY TRANSPORTER TO SUNDANCE SERVICES, INC.'S FACILITY FOR DISPOSAL.

**THIS WILL CERTIFY** that the above Transporter loaded the material represented by this Transporter Statement at the above described location, and that it was tendered by the above described shipper. This will certify that no additional materials were added to this load, and that the material was delivered without incident.

DRIVER: [Signature]  
(SIGNATURE)

FACILITY REPRESENTATIVE: Mia E.  
(SIGNATURE)

White - Sundance

Canary - Sundance Acct #1

Pink - Transporter

Reorder from: Vertigo Creative Services LLC • www.VertigoCreative.com • Form#SDI-004c

**SUNDANCE SERVICES WEST, INC.**

P.O. Box 1737 Eunice, New Mexico 88231  
 Business: (575) 394-2511 • Disposal: (575) 390-7842

TICKET No. **703699**

13560

LEASE OPERATOR/SHIPPER/COMPANY:

Morning star

DATE:

9-12-24

LEASE NAME:

UGW sat 2 Battery

TIME:

3:22 AM/PM

RIG NAME &amp; NUMBER:

VEHICLE NO:

207

TRANSPORTER COMPANY:

Trinity

PHONE:

GENERATOR COMPANY MAN'S NAME:

Brandon D.

PHONE:

CHARGE TO:

Morning star

TYPE OF  
MATERIAL☐ Tank Bottoms☐ Drilling Fluids☐ Rinsate☐ BS&W Content:☐ Solids☒ Contaminated Soil☐ Jet Out

Description:

OD

VOLUME OF  
MATERIAL☐ BBLs.☒ YARD

12

☐

RRC or API #

C-133#

Nm

**STICKERS, CODES, NUMBERS, ETC.**

AS A CONDITION TO SUNDANCE SERVICES, INC.'S ACCEPTANCE OF THE MATERIALS SHIPPED WITH THIS JOB TICKET, OPERATOR/SHIPPER REPRESENTS AND WARRANTS THAT THE WASTE MATERIAL SHIPPED HERewith IS MATERIAL EXEMPT FROM THE RESOURCE, CONSERVATION AND RECOVERY ACT OF 1976, AS AMENDED FROM TIME TO TIME, 40 U.S.C. § 6901, et seq., THE NM HEALTH AND SAF. CODE § 361.001 et seq., AND REGULATIONS RELATED THERETO, BY VIRTUE OF THE EXEMPTION AFFORDED DRILLING FLUIDS, PRODUCED WATERS, AND OTHER WASTE ASSOCIATED WITH THE EXPLORATION, DEVELOPMENT OR PRODUCTION OF CRUDE OIL OR NATURAL GAS OR GEOTHERMAL ENERGY.

ALSO AS A CONDITION TO SUNDANCE SERVICES, INC.'S ACCEPTANCE OF THE MATERIALS SHIPPED WITH THIS JOB TICKET, TRANSPORTER REPRESENTS AND WARRANTS THAT ONLY THE MATERIAL DELIVERED BY OPERATOR/SHIPPER TO TRANSPORTER IS NOW DELIVERED BY TRANSPORTER TO SUNDANCE SERVICES, INC.'S FACILITY FOR DISPOSAL.

**THIS WILL CERTIFY** that the above Transporter loaded the material represented by this Transporter Statement at the above described location, and that it was tendered by the above described shipper. This will certify that no additional materials were added to this load, and that the material was delivered without incident.

DRIVER:

(SIGNATURE)

FACILITY REPRESENTATIVE:

(SIGNATURE)

White - Sundance

Canary - Sundance Acct #1

Pink - Transporter

Reorder from: Vertigo Creative Services LLC • www.VertigoCreative.com • Form#SDI-004c

**SUNDANCE SERVICES WEST, INC.**

P.O. Box 1737 Eunice, New Mexico 88231  
 Business: (575) 394-2511 • Disposal: (575) 390-7842

**TICKET No. 703703**

13545

|   |  |                         |
|---|--|-------------------------|
| LEASE OPERATOR/SHIPPER/COMPANY: <u>Morning Star</u> |  | DATE: <u>9-12-24</u>    |
| LEASE NAME: <u>VGWU sat 2 Battery</u>               |  | TIME: <u>3:13</u> AM/PM |
| RIG NAME & NUMBER:                                  |  | VEHICLE NO: <u>240</u>  |
| TRANSPORTER COMPANY: <u>Trinity</u>                 |  | PHONE:                  |
| GENERATOR COMPANY MAN'S NAME: <u>Brandon R.</u>     |  | PHONE:                  |

**CHARGE TO:** Morning Star

**TYPE OF MATERIAL**      ☐ Tank Bottoms      ☐ Drilling Fluids      ☐ Rinsate      ☐ BS&W Content:  
                                  ☐ Solids      ☒ Contaminated Soil      ☐ Jet Out

Description: OD

**VOLUME OF MATERIAL**      ☐ BBLs. \_\_\_\_\_ : ☒ YARD 12 : ☐ \_\_\_\_\_

RRC or API # C-133# NM**STICKERS, CODES, NUMBERS, ETC.**

AS A CONDITION TO SUNDANCE SERVICES, INC.'S ACCEPTANCE OF THE MATERIALS SHIPPED WITH THIS JOB TICKET, OPERATOR/SHIPPER REPRESENTS AND WARRANTS THAT THE WASTE MATERIAL SHIPPED HERewith IS MATERIAL EXEMPT FROM THE RESOURCE, CONSERVATION AND RECOVERY ACT OF 1976, AS AMENDED FROM TIME TO TIME, 40 U.S.C. § 6901, et seq., THE NM HEALTH AND SAF. CODE § 361.001 et seq., AND REGULATIONS RELATED THERETO, BY VIRTUE OF THE EXEMPTION AFFORDED DRILLING FLUIDS, PRODUCED WATERS, AND OTHER WASTE ASSOCIATED WITH THE EXPLORATION, DEVELOPMENT OR PRODUCTION OF CRUDE OIL OR NATURAL GAS OR GEOTHERMAL ENERGY.

ALSO AS A CONDITION TO SUNDANCE SERVICES, INC.'S ACCEPTANCE OF THE MATERIALS SHIPPED WITH THIS JOB TICKET, TRANSPORTER REPRESENTS AND WARRANTS THAT ONLY THE MATERIAL DELIVERED BY OPERATOR/SHIPPER TO TRANSPORTER IS NOW DELIVERED BY TRANSPORTER TO SUNDANCE SERVICES, INC.'S FACILITY FOR DISPOSAL.

**THIS WILL CERTIFY** that the above Transporter loaded the material represented by this Transporter Statement at the above described location, and that it was tendered by the above described shipper. This will certify that no additional materials were added to this load, and that the material was delivered without incident.

DRIVER: [Signature]  
(SIGNATURE)FACILITY REPRESENTATIVE: Mia I.

(SIGNATURE)

White - Sundance

Canary - Sundance Acct #1

Pink - Transporter

Reorder from: Vertigo Creative Services LLC • www.VertigoCreative.com • Form#SDI-004c

Sante Fe Main Office  
Phone: (505) 476-3441

General Information  
Phone: (505) 629-6116

Online Phone Directory  
<https://www.emnrd.nm.gov/ocd/contact-us>

**State of New Mexico**  
**Energy, Minerals and Natural Resources**  
**Oil Conservation Division**  
**1220 S. St Francis Dr.**  
**Santa Fe, NM 87505**

QUESTIONS

Action 423668

**QUESTIONS**

|  |   |
|--|---|
| Operator:<br>MorningStar Operating LLC<br>400 W 7th St<br>Fort Worth, TX 76102 | OGRID:<br>330132  |
|  | Action Number:<br>423668  |
|  | Action Type:<br>[C-141] Remediation Closure Request C-141 (C-141-v-Closure) |

**QUESTIONS**

|                      |                                      |
|----------------------|--------------------------------------|
| <b>Prerequisites</b> |                                      |
| Incident ID (n#)     | nAPP2329249507                       |
| Incident Name        | NAPP2329249507 VGWU P2 SATELLITE @ 0 |
| Incident Type        | Produced Water Release               |
| Incident Status      | Remediation Closure Report Approved  |
| Incident Facility    | [fAPP2134146802] VGWU P2 Satellite   |

**Location of Release Source**

Please answer all the questions in this group.

|                         |                   |
|-------------------------|-------------------|
| Site Name               | VGWU P2 SATELLITE |
| Date Release Discovered | 10/13/2023        |
| Surface Owner           | Private           |

**Incident Details**

Please answer all the questions in this group.

|  |                        |
|--|------------------------|
| Incident Type  | Produced Water Release |
| Did this release result in a fire or is the result of a fire   | No                     |
| Did this release result in any injuries  | No                     |
| Has this release reached or does it have a reasonable probability of reaching a watercourse          | No                     |
| Has this release endangered or does it have a reasonable probability of endangering public health    | No                     |
| Has this release substantially damaged or will it substantially damage property or the environment   | No                     |
| Is this release of a volume that is or may with reasonable probability be detrimental to fresh water | No                     |

**Nature and Volume of Release**

Material(s) released, please answer all that apply below. Any calculations or specific justifications for the volumes provided should be attached to the follow-up C-141 submission.

|  |   |
|--|---|
| Crude Oil Released (bbls) Details  | Cause: Equipment Failure   Other (Specify)   Crude Oil   Released: 2 BBL   Recovered: 2 BBL   Lost: 0 BBL.        |
| Produced Water Released (bbls) Details   | Cause: Equipment Failure   Other (Specify)   Produced Water   Released: 15 BBL   Recovered: 15 BBL   Lost: 0 BBL. |
| Is the concentration of chloride in the produced water >10,000 mg/l  | No  |
| Condensate Released (bbls) Details   | Not answered.   |
| Natural Gas Vented (Mcf) Details   | Not answered.   |
| Natural Gas Flared (Mcf) Details   | Not answered.   |
| Other Released Details   | Not answered.   |
| Are there additional details for the questions above (i.e. any answer containing Other, Specify, Unknown, and/or Fire, or any negative lost amounts) | PRODUCTION HEADER   |



Sante Fe Main Office  
Phone: (505) 476-3441

General Information  
Phone: (505) 629-6116

Online Phone Directory  
<https://www.emnrd.nm.gov/ocd/contact-us>

**State of New Mexico**  
**Energy, Minerals and Natural Resources**  
**Oil Conservation Division**  
**1220 S. St Francis Dr.**  
**Santa Fe, NM 87505**

QUESTIONS, Page 2

Action 423668

**QUESTIONS (continued)**

|  |   |
|--|---|
| Operator:<br>MorningStar Operating LLC<br>400 W 7th St<br>Fort Worth, TX 76102 | OGRID:<br>330132  |
|  | Action Number:<br>423668  |
|  | Action Type:<br>[C-141] Remediation Closure Request C-141 (C-141-v-Closure) |

**QUESTIONS**

| <b>Nature and Volume of Release (continued)</b>  |  |
|--|--|
| Is this a gas only submission (i.e. only significant Mcf values reported)  | <b>No, according to supplied volumes this does not appear to be a "gas only" report.</b> |
| Was this a major release as defined by Subsection A of 19.15.29.7 NMAC   | <b>No</b>  |
| Reasons why this would be considered a submission for a notification of a major release  | <i>Unavailable.</i>  |
| <i>With the implementation of the 19.15.27 NMAC (05/25/2021), venting and/or flaring of natural gas (i.e. gas only) are to be submitted on the C-129 form.</i> |  |

**Initial Response**

*The responsible party must undertake the following actions immediately unless they could create a safety hazard that would result in injury.*

|  |                      |
|--|----------------------|
| The source of the release has been stopped   | <b>True</b>          |
| The impacted area has been secured to protect human health and the environment                                     | <b>True</b>          |
| Released materials have been contained via the use of berms or dikes, absorbent pads, or other containment devices | <b>True</b>          |
| All free liquids and recoverable materials have been removed and managed appropriately                             | <b>True</b>          |
| If all the actions described above have not been undertaken, explain why   | <i>Not answered.</i> |

*Per Paragraph (4) of Subsection B of 19.15.29.8 NMAC the responsible party may commence remediation immediately after discovery of a release. If remediation has begun, please prepare and attach a narrative of actions to date in the follow-up C-141 submission. If remedial efforts have been successfully completed or if the release occurred within a lined containment area (see Subparagraph (a) of Paragraph (5) of Subsection A of 19.15.29.11 NMAC), please prepare and attach all information needed for closure evaluation in the follow-up C-141 submission.*

I hereby certify that the information given above is true and complete to the best of my knowledge and understand that pursuant to OCD rules and regulations all operators are required to report and/or file certain release notifications and perform corrective actions for releases which may endanger public health or the environment. The acceptance of a C-141 report by the OCD does not relieve the operator of liability should their operations have failed to adequately investigate and remediate contamination that pose a threat to groundwater, surface water, human health or the environment. In addition, OCD acceptance of a C-141 report does not relieve the operator of responsibility for compliance with any other federal, state, or local laws and/or regulations.

|  |   |
|--|---|
| I hereby agree and sign off to the above statement | Name: Dan Dunkelberg<br>Title: Consultant<br>Email: dan@trinityoilfieldservices.com<br>Date: 05/20/2024 |
|--|---|

Sante Fe Main Office  
Phone: (505) 476-3441

General Information  
Phone: (505) 629-6116

Online Phone Directory  
<https://www.emnrd.nm.gov/ocd/contact-us>

**State of New Mexico**  
**Energy, Minerals and Natural Resources**  
**Oil Conservation Division**  
**1220 S. St Francis Dr.**  
**Santa Fe, NM 87505**

QUESTIONS, Page 3

Action 423668

**QUESTIONS (continued)**

|  |   |
|--|---|
| Operator:<br>MorningStar Operating LLC<br>400 W 7th St<br>Fort Worth, TX 76102 | OGRID:<br>330132  |
|  | Action Number:<br>423668  |
|  | Action Type:<br>[C-141] Remediation Closure Request C-141 (C-141-v-Closure) |

**QUESTIONS****Site Characterization**

Please answer all the questions in this group (only required when seeking remediation plan approval and beyond). This information must be provided to the appropriate district office no later than 90 days after the release discovery date.

|  |                                |
|--|--------------------------------|
| What is the shallowest depth to groundwater beneath the area affected by the release in feet below ground surface (ft bgs) | Between 75 and 100 (ft.)       |
| What method was used to determine the depth to ground water  | NM OSE iWaters Database Search |
| Did this release impact groundwater or surface water   | No                             |
| <b>What is the minimum distance, between the closest lateral extents of the release and the following surface areas:</b>   |                                |
| A continuously flowing watercourse or any other significant watercourse  | Between 1 and 5 (mi.)          |
| Any lakebed, sinkhole, or playa lake (measured from the ordinary high-water mark)  | Between 1000 (ft.) and ½ (mi.) |
| An occupied permanent residence, school, hospital, institution, or church  | Greater than 5 (mi.)           |
| A spring or a private domestic fresh water well used by less than five households for domestic or stock watering purposes  | Between 1000 (ft.) and ½ (mi.) |
| Any other fresh water well or spring   | Between 1000 (ft.) and ½ (mi.) |
| Incorporated municipal boundaries or a defined municipal fresh water well field  | Greater than 5 (mi.)           |
| A wetland  | Between 1000 (ft.) and ½ (mi.) |
| A subsurface mine  | Greater than 5 (mi.)           |
| An (non-karst) unstable area   | Greater than 5 (mi.)           |
| Categorize the risk of this well / site being in a karst geology   | Low                            |
| A 100-year floodplain  | Greater than 5 (mi.)           |
| Did the release impact areas not on an exploration, development, production, or storage site                               | Yes                            |

**Remediation Plan**

Please answer all the questions that apply or are indicated. This information must be provided to the appropriate district office no later than 90 days after the release discovery date.

|  |     |
|--|-----|
| Requesting a remediation plan approval with this submission  | Yes |
| <i>Attach a comprehensive report demonstrating the lateral and vertical extents of soil contamination associated with the release have been determined, pursuant to 19.15.29.11 NMAC and 19.15.29.13 NMAC.</i> |     |
| Have the lateral and vertical extents of contamination been fully delineated   | Yes |
| Was this release entirely contained within a lined containment area  | No  |

**Soil Contamination Sampling:** (Provide the highest observable value for each, in milligrams per kilograms.)

|   |       |
|---|-------|
| Chloride (EPA 300.0 or SM4500 Cl B)         | 44000 |
| TPH (GRO+DRO+MRO) (EPA SW-846 Method 8015M) | 27340 |
| GRO+DRO (EPA SW-846 Method 8015M)           | 21100 |
| BTEX (EPA SW-846 Method 8021B or 8260B)     | 0     |
| Benzene (EPA SW-846 Method 8021B or 8260B)  | 0     |

Per Subsection B of 19.15.29.11 NMAC unless the site characterization report includes completed efforts at remediation, the report must include a proposed remediation plan in accordance with 19.15.29.12 NMAC, which includes the anticipated timelines for beginning and completing the remediation.

|   |            |
|---|------------|
| On what estimated date will the remediation commence                        | 08/05/2024 |
| On what date will (or did) the final sampling or liner inspection occur     | 08/05/2024 |
| On what date will (or was) the remediation complete(d)                      | 11/01/2024 |
| What is the estimated surface area (in square feet) that will be reclaimed  | 36174      |
| What is the estimated volume (in cubic yards) that will be reclaimed        | 4020       |
| What is the estimated surface area (in square feet) that will be remediated | 36174      |
| What is the estimated volume (in cubic yards) that will be remediated       | 3618       |

These estimated dates and measurements are recognized to be the best guess or calculation at the time of submission and may (be) change(d) over time as more remediation efforts are completed.

The OCD recognizes that proposed remediation measures may have to be minimally adjusted in accordance with the physical realities encountered during remediation. If the responsible party has any need to significantly deviate from the remediation plan proposed, then it should consult with the division to determine if another remediation plan submission is required.

Sante Fe Main Office  
Phone: (505) 476-3441

General Information  
Phone: (505) 629-6116

Online Phone Directory  
<https://www.emnrd.nm.gov/ocd/contact-us>

**State of New Mexico**  
**Energy, Minerals and Natural Resources**  
**Oil Conservation Division**  
**1220 S. St Francis Dr.**  
**Santa Fe, NM 87505**

QUESTIONS, Page 4

Action 423668

**QUESTIONS (continued)**

|  |   |
|--|---|
| Operator:<br>MorningStar Operating LLC<br>400 W 7th St<br>Fort Worth, TX 76102 | OGRID:<br>330132  |
|  | Action Number:<br>423668  |
|  | Action Type:<br>[C-141] Remediation Closure Request C-141 (C-141-v-Closure) |

**QUESTIONS**

|  |   |
|--|---|
| <b>Remediation Plan (continued)</b>  |   |
| <i>Please answer all the questions that apply or are indicated. This information must be provided to the appropriate district office no later than 90 days after the release discovery date.</i>   |   |
| <b>This remediation will (or is expected to) utilize the following processes to remediate / reduce contaminants:</b>   |   |
| <i>(Select all answers below that apply.)</i>  |   |
| (Ex Situ) Excavation and <b>off-site</b> disposal (i.e. dig and haul, hydrovac, etc.)  | Yes   |
| Which OCD approved facility will be used for <b>off-site</b> disposal  | SUNDANCE SERVICES, INC [fKJ1600527371]  |
| <b>OR</b> which OCD approved well (API) will be used for <b>off-site</b> disposal  | Not answered.   |
| <b>OR</b> is the <b>off-site</b> disposal site, to be used, out-of-state   | No  |
| <b>OR</b> is the <b>off-site</b> disposal site, to be used, an NMED facility   | No  |
| (Ex Situ) Excavation and <b>on-site</b> remediation (i.e. On-Site Land Farms)  | No  |
| (In Situ) Soil Vapor Extraction  | No  |
| (In Situ) Chemical processing (i.e. Soil Shredding, Potassium Permanganate, etc.)  | No  |
| (In Situ) Biological processing (i.e. Microbes / Fertilizer, etc.)   | No  |
| (In Situ) Physical processing (i.e. Soil Washing, Gypsum, Disking, etc.)   | No  |
| Ground Water Abatement pursuant to 19.15.30 NMAC   | No  |
| OTHER (Non-listed remedial process)  | No  |
| <i>Per Subsection B of 19.15.29.11 NMAC unless the site characterization report includes completed efforts at remediation, the report must include a proposed remediation plan in accordance with 19.15.29.12 NMAC, which includes the anticipated timelines for beginning and completing the remediation.</i>   |   |
| I hereby certify that the information given above is true and complete to the best of my knowledge and understand that pursuant to OCD rules and regulations all operators are required to report and/or file certain release notifications and perform corrective actions for releases which may endanger public health or the environment. The acceptance of a C-141 report by the OCD does not relieve the operator of liability should their operations have failed to adequately investigate and remediate contamination that pose a threat to groundwater, surface water, human health or the environment. In addition, OCD acceptance of a C-141 report does not relieve the operator of responsibility for compliance with any other federal, state, or local laws and/or regulations. |   |
| I hereby agree and sign off to the above statement   | Name: Dan Dunkelberg<br>Title: Consultant<br>Email: dan@trinityoilfieldservices.com<br>Date: 05/20/2024 |
| <i>The OCD recognizes that proposed remediation measures may have to be minimally adjusted in accordance with the physical realities encountered during remediation. If the responsible party has any need to significantly deviate from the remediation plan proposed, then it should consult with the division to determine if another remediation plan submission is required.</i>  |   |

Sante Fe Main Office  
Phone: (505) 476-3441

General Information  
Phone: (505) 629-6116

Online Phone Directory  
<https://www.emnrd.nm.gov/ocd/contact-us>

State of New Mexico  
Energy, Minerals and Natural Resources  
Oil Conservation Division  
1220 S. St Francis Dr.  
Santa Fe, NM 87505

QUESTIONS, Page 5  
  
Action 423668

QUESTIONS (continued)

|  |   |
|--|---|
| Operator:<br><br>MorningStar Operating LLC<br>400 W 7th St<br>Fort Worth, TX 76102 | OGRID:<br><br>330132  |
|  | Action Number:<br><br>423668  |
|  | Action Type:<br><br>[C-141] Remediation Closure Request C-141 (C-141-v-Closure) |

QUESTIONS

|  |    |
|--|----|
| Deferral Requests Only   |    |
| Only answer the questions in this group if seeking a deferral upon approval this submission. Each of the following items must be confirmed as part of any request for deferral of remediation. |    |
| Requesting a deferral of the remediation closure due date with the approval of this submission   | No |

Sante Fe Main Office  
Phone: (505) 476-3441

General Information  
Phone: (505) 629-6116

Online Phone Directory  
<https://www.emnrd.nm.gov/ocd/contact-us>

**State of New Mexico**  
**Energy, Minerals and Natural Resources**  
**Oil Conservation Division**  
**1220 S. St Francis Dr.**  
**Santa Fe, NM 87505**

QUESTIONS, Page 6

Action 423668

**QUESTIONS (continued)**

|  |   |
|--|---|
| Operator:<br>MorningStar Operating LLC<br>400 W 7th St<br>Fort Worth, TX 76102 | OGRID:<br>330132  |
|  | Action Number:<br>423668  |
|  | Action Type:<br>[C-141] Remediation Closure Request C-141 (C-141-v-Closure) |

**QUESTIONS**

| Sampling Event Information  |            |
|---|------------|
| Last sampling notification (C-141N) recorded  | 383209     |
| Sampling date pursuant to Subparagraph (a) of Paragraph (1) of Subsection D of 19.15.29.12 NMAC | 09/17/2024 |
| What was the (estimated) number of samples that were to be gathered                             | 5          |
| What was the sampling surface area in square feet   | 2000       |

| Remediation Closure Request  |  |
|--|--|
| <i>Only answer the questions in this group if seeking remediation closure for this release because all remediation steps have been completed.</i>  |  |
| Requesting a remediation closure approval with this submission   | Yes  |
| Have the lateral and vertical extents of contamination been fully delineated   | Yes  |
| Was this release entirely contained within a lined containment area  | No   |
| All areas reasonably needed for production or subsequent drilling operations have been stabilized, returned to the sites existing grade, and have a soil cover that prevents ponding of water, minimizing dust and erosion   | Yes  |
| What was the total surface area (in square feet) remediated  | 34197  |
| What was the total volume (cubic yards) remediated   | 4944   |
| All areas not reasonably needed for production or subsequent drilling operations have been reclaimed to contain a minimum of four feet of non-waste contain earthen material with concentrations less than 600 mg/kg chlorides, 100 mg/kg TPH, 50 mg/kg BTEX, and 10 mg/kg Benzene   | Yes  |
| What was the total surface area (in square feet) reclaimed   | 0  |
| What was the total volume (in cubic yards) reclaimed   | 0  |
| Summarize any additional remediation activities not included by answers (above)  | Upon remediation closure approval, the excavation will be backfilled and reclaimed in accordance with 19.15.29.13 NMAC.  |
| <i>The responsible party must attach information demonstrating they have complied with all applicable closure requirements and any conditions or directives of the OCD. This demonstration should be in the form of a comprehensive report (in .pdf format) including a scaled site map, sampling diagrams, relevant field notes, photographs of any excavation prior to backfilling, laboratory data including chain of custody documents of final sampling, and a narrative of the remedial activities. Refer to 19.15.29.12 NMAC.</i>   |  |
| I hereby certify that the information given above is true and complete to the best of my knowledge and understand that pursuant to OCD rules and regulations all operators are required to report and/or file certain release notifications and perform corrective actions for releases which may endanger public health or the environment. The acceptance of a C-141 report by the OCD does not relieve the operator of liability should their operations have failed to adequately investigate and remediate contamination that pose a threat to groundwater, surface water, human health or the environment. In addition, OCD acceptance of a C-141 report does not relieve the operator of responsibility for compliance with any other federal, state, or local laws and/or regulations. The responsible party acknowledges they must substantially restore, reclaim, and re-vegetate the impacted surface area to the conditions that existed prior to the release or their final land use in accordance with 19.15.29.13 NMAC including notification to the OCD when reclamation and re-vegetation are complete. |  |
| I hereby agree and sign off to the above statement   | Name: Cynthia Jordan<br>Title: Contractor<br>Email: <a href="mailto:cynthia@trinityoilfieldservices.com">cynthia@trinityoilfieldservices.com</a><br>Date: 01/22/2025 |



Sante Fe Main Office  
Phone: (505) 476-3441

General Information  
Phone: (505) 629-6116

Online Phone Directory  
<https://www.emnrd.nm.gov/ocd/contact-us>

State of New Mexico  
Energy, Minerals and Natural Resources  
Oil Conservation Division  
1220 S. St Francis Dr.  
Santa Fe, NM 87505

QUESTIONS, Page 7

Action 423668

QUESTIONS (continued)

|  |   |
|--|---|
| Operator:<br>MorningStar Operating LLC<br>400 W 7th St<br>Fort Worth, TX 76102 | OGRID:<br>330132  |
|  | Action Number:<br>423668  |
|  | Action Type:<br>[C-141] Remediation Closure Request C-141 (C-141-v-Closure) |

QUESTIONS

|   |    |
|---|----|
| Reclamation Report  |    |
| Only answer the questions in this group if all reclamation steps have been completed. |    |
| Requesting a reclamation approval with this submission                                | No |

Sante Fe Main Office  
Phone: (505) 476-3441

General Information  
Phone: (505) 629-6116

Online Phone Directory  
<https://www.emnrd.nm.gov/ocd/contact-us>

State of New Mexico  
Energy, Minerals and Natural Resources  
Oil Conservation Division  
1220 S. St Francis Dr.  
Santa Fe, NM 87505

CONDITIONS

Action 423668

CONDITIONS

|  |   |
|--|---|
| Operator:<br>MorningStar Operating LLC<br>400 W 7th St<br>Fort Worth, TX 76102 | OGRID:<br>330132  |
|  | Action Number:<br>423668  |
|  | Action Type:<br>[C-141] Remediation Closure Request C-141 (C-141-v-Closure) |

CONDITIONS

| Created By | Condition  | Condition Date |
|------------|--|----------------|
| nvez       | Accepted for the record. Identical remediation closure report approved on 2/10/2025 (App ID 390971). | 5/1/2025       |