



13212 N MacArthur Blvd  
Oklahoma City, Oklahoma 73142  
Tel. 832.374.0004  
ntgenvironmental.com

July 23, 2025

Mike Bratcher  
District Supervisor  
Oil Conservation District  
811 S. First Street  
Artesia, New Mexico 88210

**Re: Incident Closure Report  
Devon Energy Production Company, LP  
Marwari 28 CTB 2  
Unit D, Section 28, Township 25S, Range 32E  
Site Coordinates: 32.10798, -103.68688  
Lea County, New Mexico  
Incident ID: nAPP2417749853**

### **Introduction**

NTG Environmental, LLC (NTGE), on behalf of Devon Energy Production Company, LP (Devon), submits this Incident Closure Report to the New Mexico Oil Conservation Division (NMOCD). This report provides documentation of liner inspection activities conducted to date in the affected areas at the Marwari 28 CTB 2 (Site). The Site is in Unit Letter D, Section 28, of Township 25 South and Range 32 East in Lea County, New Mexico. The GPS coordinates for the release site are 32.10798° N Latitude and -103.68688° W Longitude. The Site location with respect to the nearest town is shown on Figure 1 and the topography of the area is shown on Figure 2.

### **Background**

Based on the initial C-141 submitted by Devon and obtained by the New Mexico Oil Conservation District (NMOCD), the release was discovered on June 25, 2024. The release was the result of an equipment failure (pump), resulting in the release of thirty-one (31) barrels (bbls) of produced water into lined containment, of which all thirty-one (31) bbls were recovered. Upon discovery the well was shut-in, and the area was secure. The liner area is shown on Figure 3.

### **Groundwater and Site Characterization**

Based on a review of the New Mexico Office of State Engineers and USGS databases, there is one known water source within a ½-mile radius of the Site. C-04879-POD1 was drilled in 2024 to a depth of fifty-five (55) feet (ft) below ground surface (bgs) and no groundwater was encountered. No other receptors (playas, wetlands, waterways, lakebeds, or ordinance boundaries) are located

---

**Creating a Better Environment  
For Oil & Gas Operations**

within each specific boundary or distance from the Site. According to the Karst Potential Map, the Site is located within a Low Karst area. The Site characterization documentation (Points of Diversion, Karst Potential, Significant Watercourse Map, Wetlands Map, and FEMA Map) is attached to the report.

NTGE characterized the Site according to Table I, Closure Criteria for Soils Impacted by a Release, from the New Mexico Administrative Code (NMCA) Title 19, Chapter 15, Part 29, Section 12 (NMAC 19.15.29.12).

### ***General Site Characterization and Groundwater:***

**Table 3.1 Closure Criteria for Soils Impacted by a Release (NMAC 19.15.29.12 & 19.15.29.13)**

Regulatory Standard	Chloride	TPH (GRO+DRO+MRO)	TPH (GRO+MRO)	BTEX	Benzene
19.15.29.13 Restoration, Reclamation, and Re-vegetation (<4 feet)	600 mg/kg	100 mg/kg	---	50 mg/kg	10 mg/kg
19.15.23.12 Remediation and Closure Criteria for Soils Impacted by a Release (>4 Feet)	10,000 mg/kg	2,500 mg/kg	1,000 mg/kg	50 mg/kg	10 mg/kg
Notes: --- = not defined					

### **Liner Inspection Activities**

On May 23, 2025, NTGE conducted a liner inspection to assess the integrity and state of the tank battery's secondary containment liner. Upon inspection it was noted that the liner was intact with no visible holes or breaches, and free of any standing fluids. A photographic log documenting the condition of the liner at the time of the inspection is attached.

### **Closure Request**

Based on the liner inspection, the Site is compliant with NMOCD's regulatory requirements, and no further actions are required at the Site. Devon formally requests closure for the Site (**nAPP2417749853**). If you have any questions regarding this report or need additional information, please contact us on (832) 374-0004.

Sincerely,

NTG Environmental

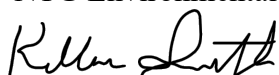

Kellan Smith  
Project Manager

NTGE Project No: 2510096



Attachments:

Figures  
Site Characterization  
Photographic Log

## **Figures**



Document Path: C:\Users\ntg\Documents\New Tech Global\NTGE - Projects\2025 PROJECTS\DEVON\RSC\2510096 - Marwari 28 CTB 2\Figure\_1\_SL LINER.mxd

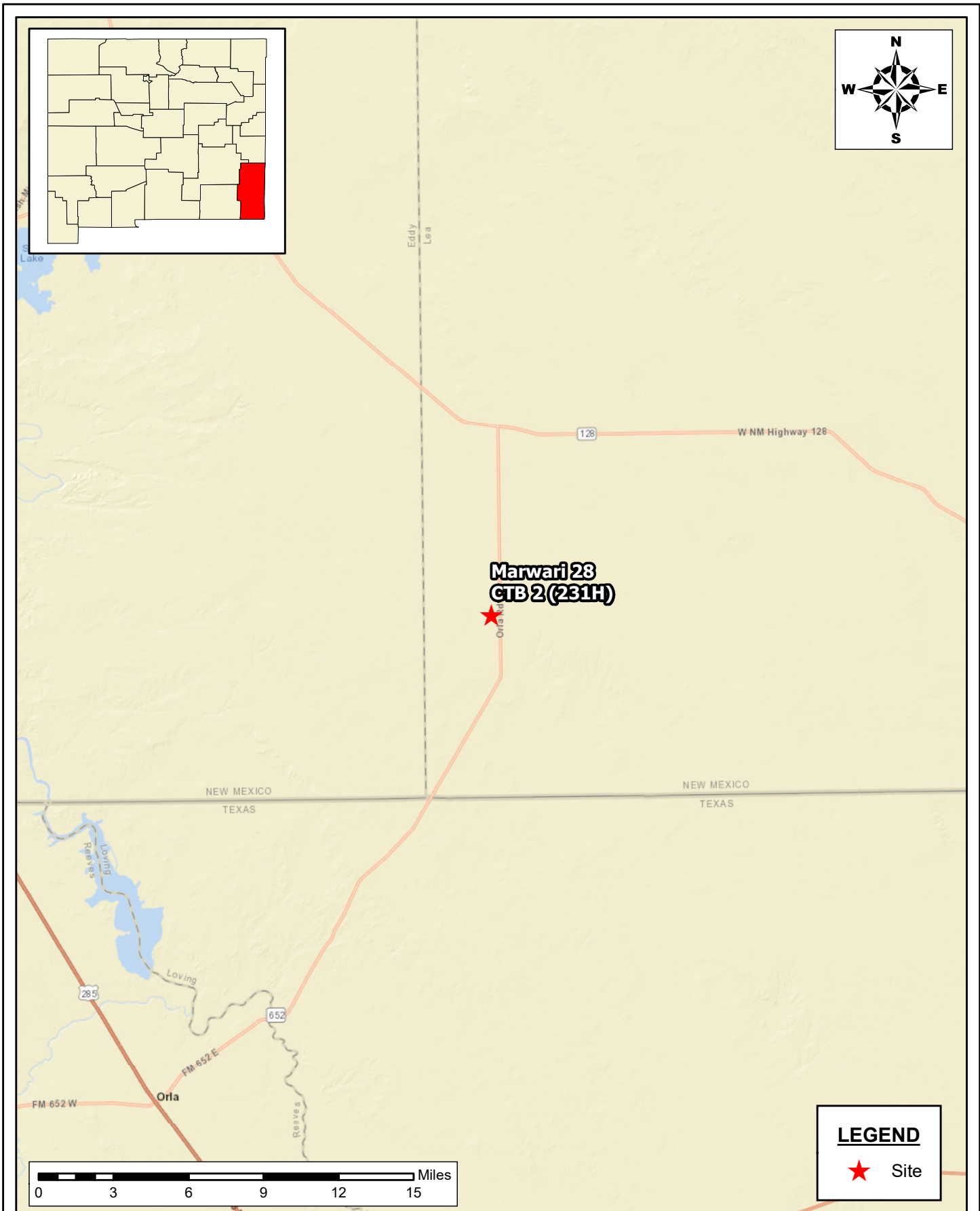

**SITE LOCATION MAP**  
**SITE CHARACTERIZATION AND LINER CLOSURE REPORT**  
 MARWARI 23 CTB 2  
 DEVON ENERGY PRODUCTION CORPORATION  
 LEA COUNTY, NEW MEXICO

SCALE: As Shown

Date: 6/5/2025

PROJECT #: 2510096



**New Tech Global Environmental, LLC**  
 911 Regional Park Drive  
 Houston, Texas 77060  
 T - 281.872.9300  
 F - 281.872.4521  
 Web: www.ntgenviroinmental.com

**NOTES:**

1. Base Image: ESRI Maps & Data 2013
2. Map Projection: NAD 1983

DRAWING NUMBER:

**FIGURE 1**

SHEET NUMBER:

**1 of 1**

Document Path: C:\Users\ntgegis\New Tech Global\NTGE - Documents\NTGE - Projects\2025 PROJECTSIDE\ONRSC\2510096 - Marwari 28 CTB 2\Figure\_2\_TW LINER.mxd

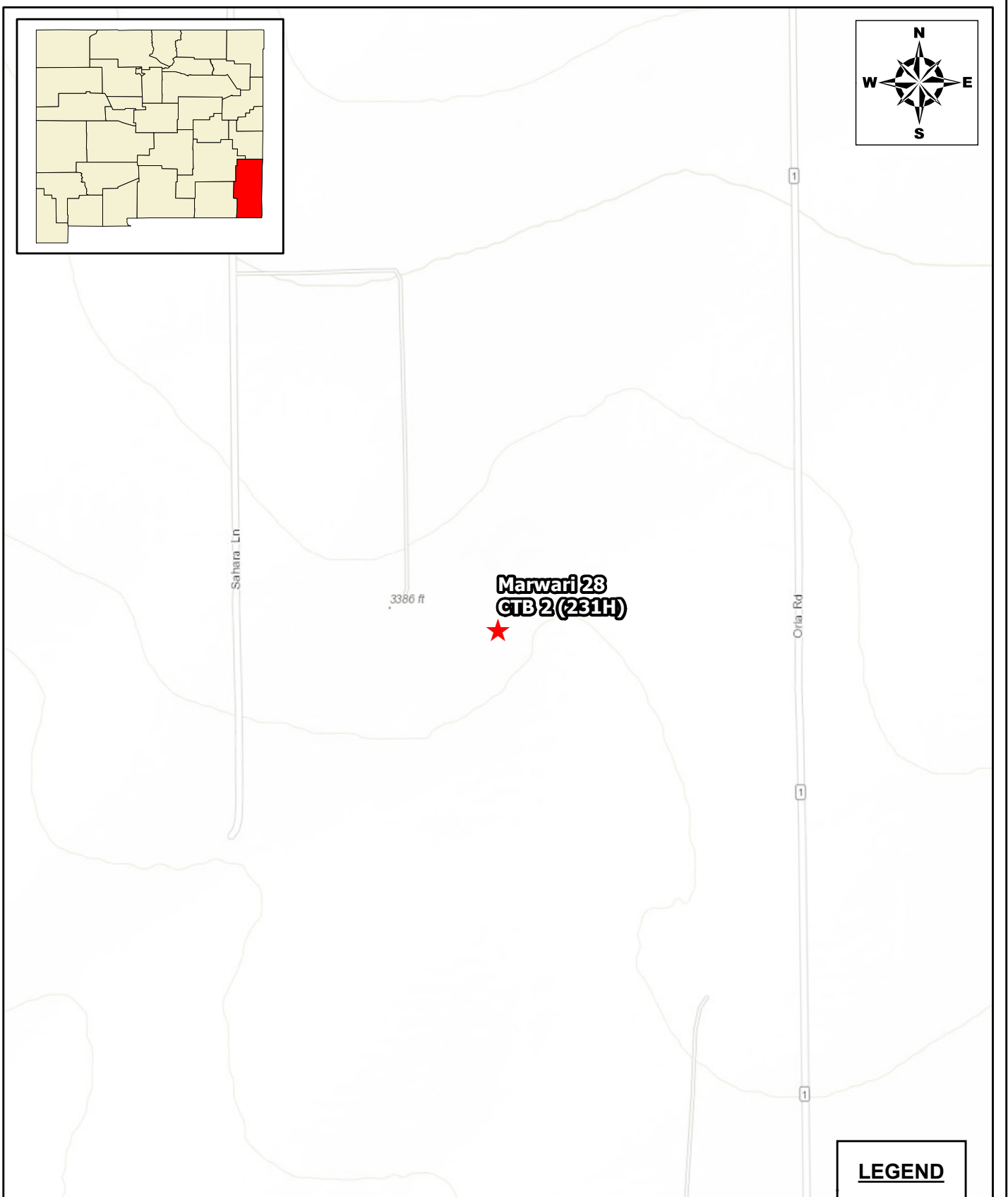
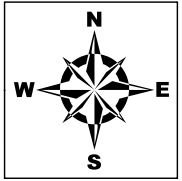
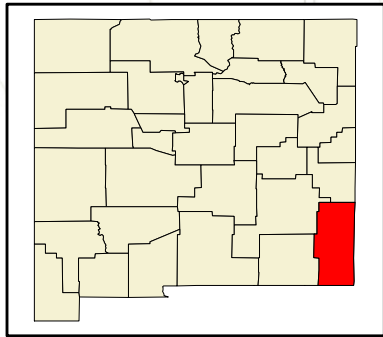

**LEGEND**

★ Site

**TOPOGRAPHIC MAP  
HARACTERIZATION AND LINER CLOSURE REPORT**  
MARWARI 23 CTB 2  
DEVON ENERGY PRODUCTION CORPORATION  
LEA COUNTY, NEW MEXICO

SCALE: As Shown

Date: 6/5/2025

PROJECT #: 2510096



**New Tech Global Environmental, LLC**  
911 Regional Park Drive  
Houston, Texas 77060  
T - 281.872.9300  
F - 281.872.4521  
Web: www.ntgenviroinmental.com

**NOTES:**

- 1. Base Image: ESRI Maps & Data 2013
- 2. Map Projection: NAD 1983

DRAWING NUMBER:

**FIGURE 2**

SHEET NUMBER:

**1 of 1**

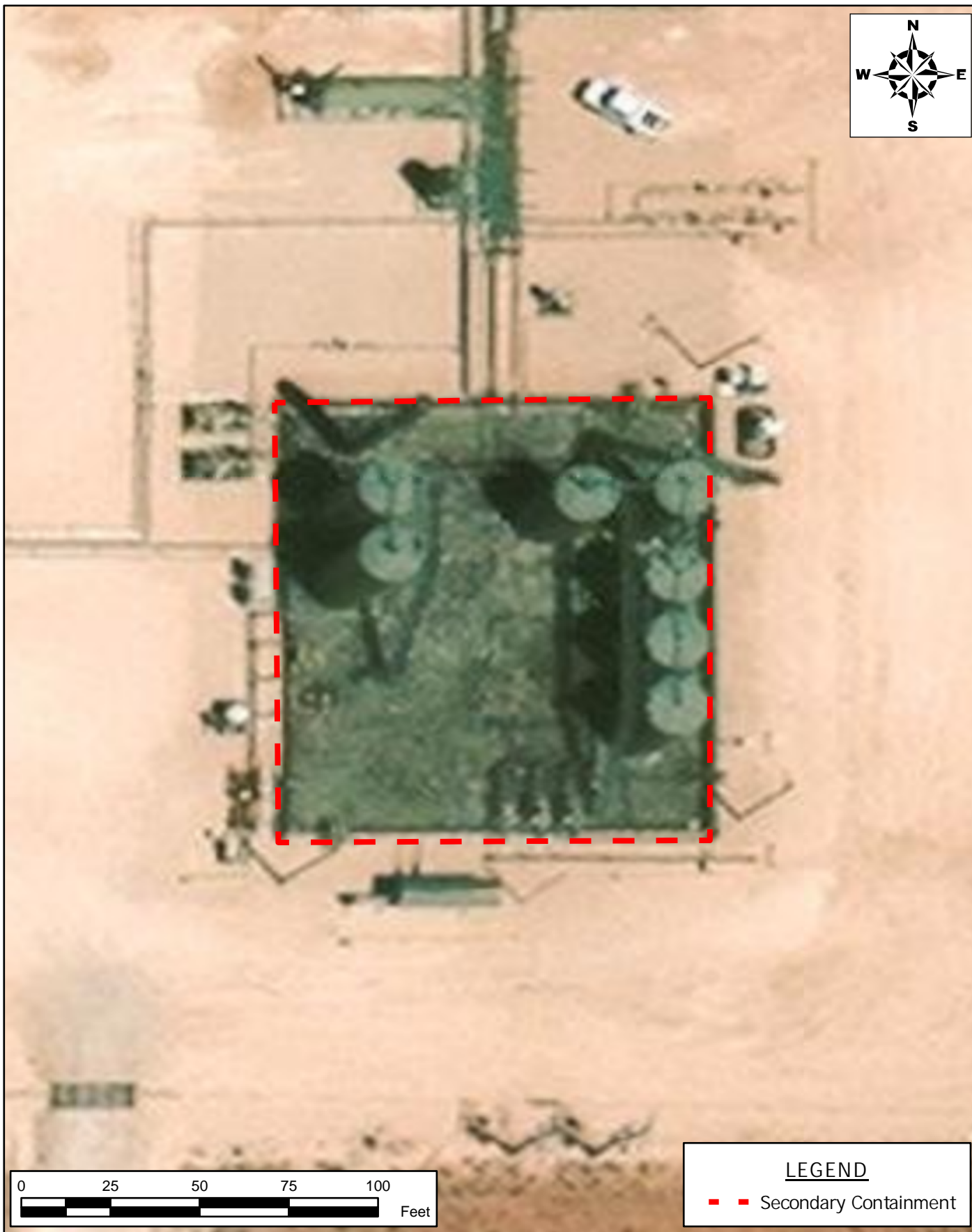

**SECONDARY CONTAINMENT MAP  
REMEDIAL ACTION REPORT  
DEVON ENERGY PRODUCTION CORPORATION  
MARWARI 23 CTB 2  
LEA COUNTY, NEW MEXICO**

SCALE: As Shown    Date: 6/9/2025    PROJECT #: 2510096



**New Tech Global Environmental, LLC**  
911 Regional Park Drive  
Houston, Texas 77060  
T - 281.872.9300  
F - 281.872.4521  
Web: www.ntglobal.com

**NOTES:**

1. Base Image: ESRI Maps & Data 2013
2. Map Projection: NAD 1983 UTM Zone 13N

DRAWING NUMBER:

**FIGURE 3**

SHEET NUMBER:

**1 of 1**

Document Path: C:\Users\ntgis\Desktop\Geodatabase\Figure\_3\_SecondaryContainmentMap\_06092025.aprx

**Site Characterization**



# Karst Potential Map



6/11/2025, 2:38:13 PM

1:9,028

- Override 1
- Karst Occurrence Potential
  - Low
- PLSS Second Division
- PLSS First Division

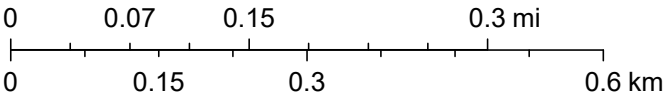

BLM, OCD, New Mexico Tech, OCD, Maxar, BLM



# OSE POD Location Map



6/11/2025, 2:07:24 PM

- Override 1

GIS WATERS PODs

Pending

Plugged

OSE District Boundary

Water Right Regulations

Closure Area

Artesian Plan Area

New Mexico State Trust Lands

Both Estates
- 1:18,056

0 0.17 0.35 0.7 mi

0 0.3 0.6 1.2 km

Maxar
- Released to Imaging: 7/25/2025 3:22:12 PM
- Online web user  
This is an unofficial map from the OSE's online application.



# Point of Diversion Summary

quarters are 1=NW 2=NE 3=SW 4=SE  
quarters are smallest to largest

NAD83 UTM in meters

Well Tag	POD Nbr	Q64	Q16	Q4	Sec	Tws	Rng	X	Y	Map
NA	C 04879 POD1	SW	NW	NW	28	25S	32E	623889.6	3552875.3	

\* UTM location was derived from PLSS - see Help

Driller License:	1862	Driller Company:	H&R ENTERPRISES, LLC
Driller Name:	HAWLEY, JAMES CODYELALL OFF		
Drill Start Date:	2024-10-07	Drill Finish Date:	2024-10-07
Plug Date:	2024-10-11		
Log File Date:	2024-10-15	PCW Rcv Date:	Source:
Pump Type:	Pipe Discharge Size:	Estimated Yield:	
Casing Size:	Depth Well:	55	Depth Water:

The data is furnished by the NMOSE/ISC and is accepted by the recipient with the expressed understanding that the OSE/ISC make no warranties, expressed or implied, concerning the accuracy, completeness, reliability, usability, or suitability for any particular purpose of the data.

# National Flood Hazard Layer FIRMette



103°41'32"W 32°6'44"N

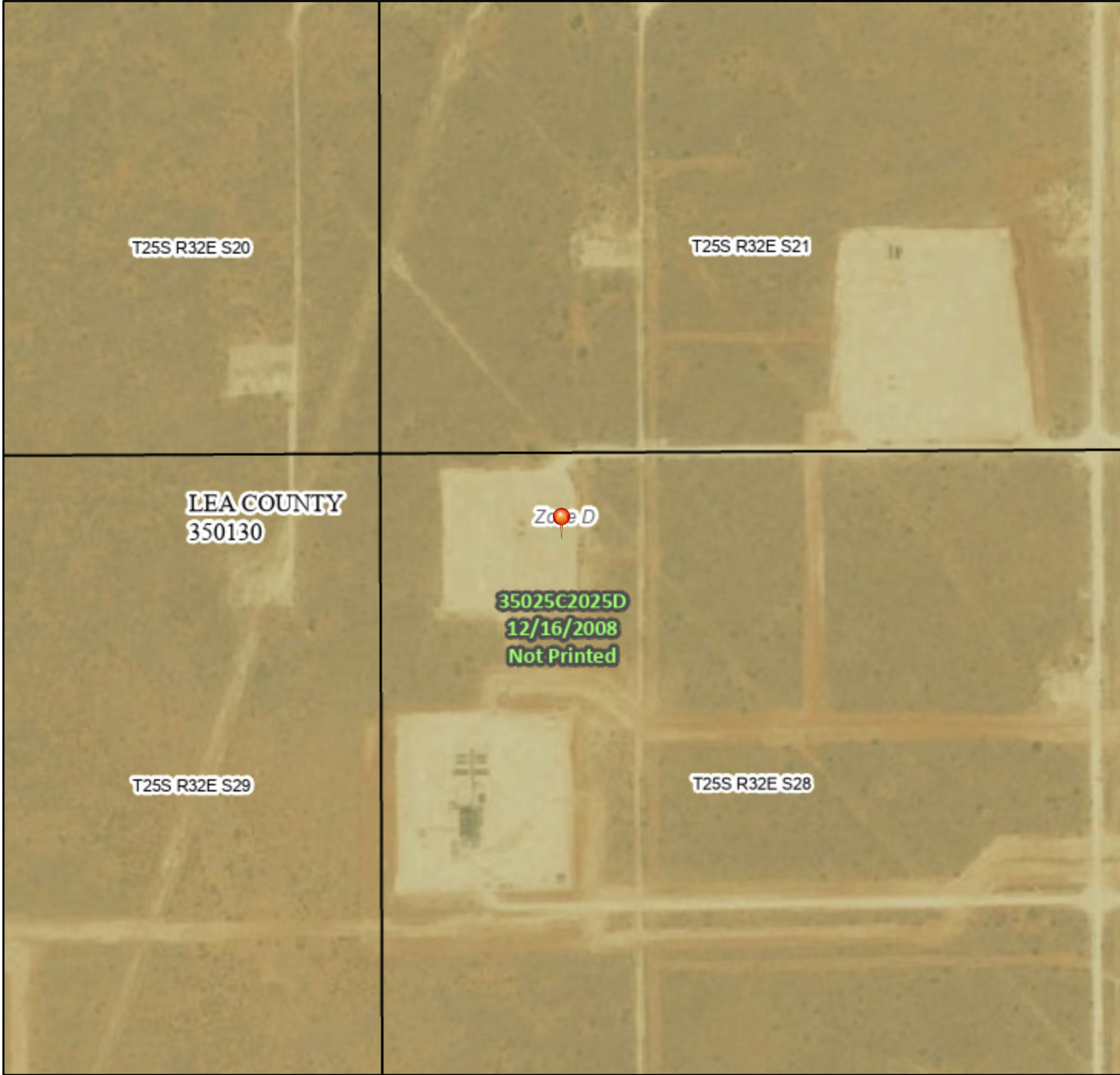

0 250 500 1,000 1,500 2,000 Feet

1:6,000

103°40'54"W 32°6'14"N

Released to Imaging: 7/25/2025 3:22:12 PM

Basemap Imagery Source: USGS National Map 2023

## Legend

SEE FIS REPORT FOR DETAILED LEGEND AND INDEX MAP FOR FIRM PANEL LAYOUT

SPECIAL FLOOD HAZARD AREAS		Without Base Flood Elevation (BFE) Zone A, V, A99
		With BFE or Depth Zone AE, AO, AH, VE, AR
		Regulatory Floodway
OTHER AREAS OF FLOOD HAZARD		0.2% Annual Chance Flood Hazard, Areas of 1% annual chance flood with average depth less than one foot or with drainage areas of less than one square mile Zone X
		Future Conditions 1% Annual Chance Flood Hazard Zone X
		Area with Reduced Flood Risk due to Levee. See Notes. Zone X
		Area with Flood Risk due to Levee Zone D
OTHER AREAS		NO SCREEN Area of Minimal Flood Hazard Zone X
		Effective LOMRs
		Area of Undetermined Flood Hazard Zone D
GENERAL STRUCTURES		Channel, Culvert, or Storm Sewer
		Levee, Dike, or Floodwall
OTHER FEATURES		20.2 Cross Sections with 1% Annual Chance Water Surface Elevation
		17.5
		Coastal Transect
		Base Flood Elevation Line (BFE)
		Limit of Study
		Jurisdiction Boundary
		Coastal Transect Baseline
MAP PANELS		Profile Baseline
		Hydrographic Feature
		Digital Data Available
		No Digital Data Available
		Unmapped



The pin displayed on the map is an approximate point selected by the user and does not represent an authoritative property location.

This map complies with FEMA's standards for the use of digital flood maps if it is not void as described below. The basemap shown complies with FEMA's basemap accuracy standards

The flood hazard information is derived directly from the authoritative NFHL web services provided by FEMA. This map was exported on 6/11/2025 at 6:58 PM and does not reflect changes or amendments subsequent to this date and time. The NFHL and effective information may change or become superseded by new data over time.

This map image is void if the one or more of the following map elements do not appear: basemap imagery, flood zone labels, legend, scale bar, map creation date, community identifiers, FIRM panel number, and FIRM effective date. Map images for unmapped and unmodernized areas cannot be used for regulatory purposes.









## Wetlands Map



June 11, 2025

**Wetlands**

- Estuarine and Marine Deepwater
- Estuarine and Marine Wetland

- Freshwater Emergent Wetland
- Freshwater Forested/Shrub Wetland
- Freshwater Pond

- Lake
- Other
- Riverine

This map is for general reference only. The US Fish and Wildlife Service is not responsible for the accuracy or currentness of the base data shown on this map. All wetlands related data should be used in accordance with the layer metadata found on the Wetlands Mapper web site.

**Photographic Log**

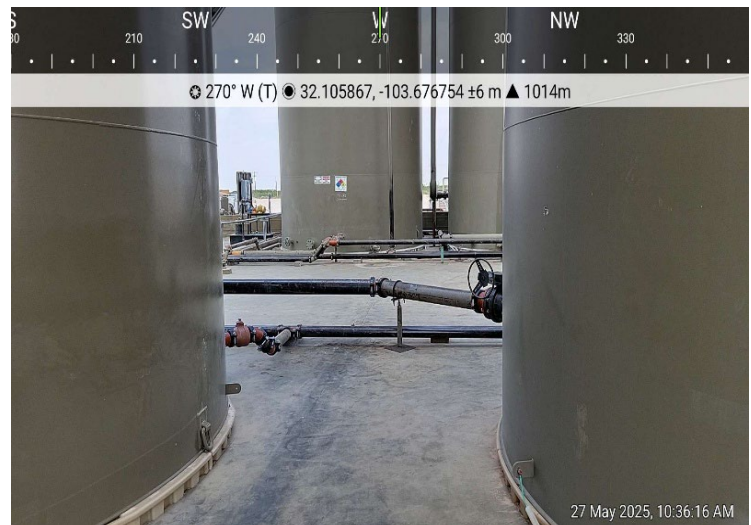
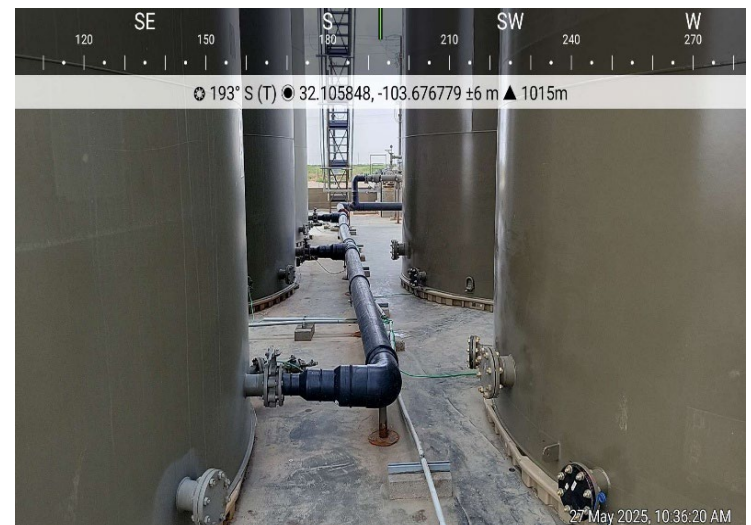

**PHOTOGRAPHIC LOG**  
**Devon Energy Production Company**  
**Marwari 28 CTB 2**

**Photograph No. 1****Facility:** Marwari 28 CTB 2**County:** Lea County, New Mexico**Description:**  
View of Liner**Photograph No. 2****Facility:** Marwari 28 CTB 2**County:** Lea County, New Mexico**Description:**  
View of Liner**Photograph No. 3****Facility:** Marwari 28 CTB 2**County:** Lea County, New Mexico**Description:**  
View of Liner

**PHOTOGRAPHIC LOG**  
**Devon Energy Production Company**  
**Marwari 28 CTB 2**

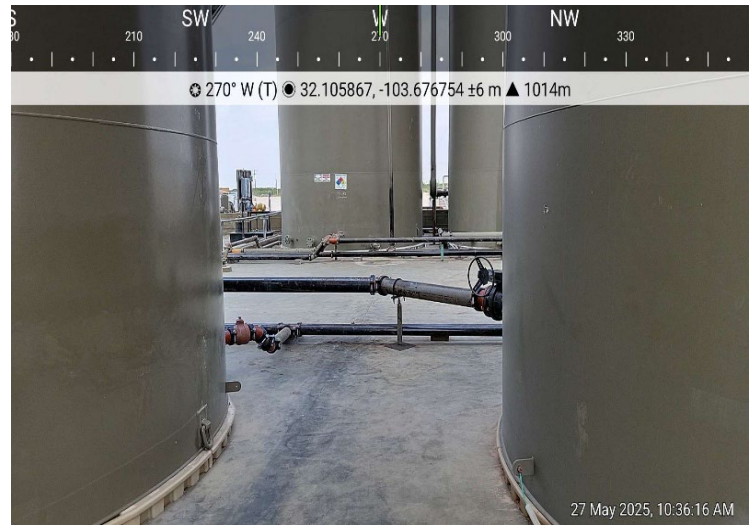
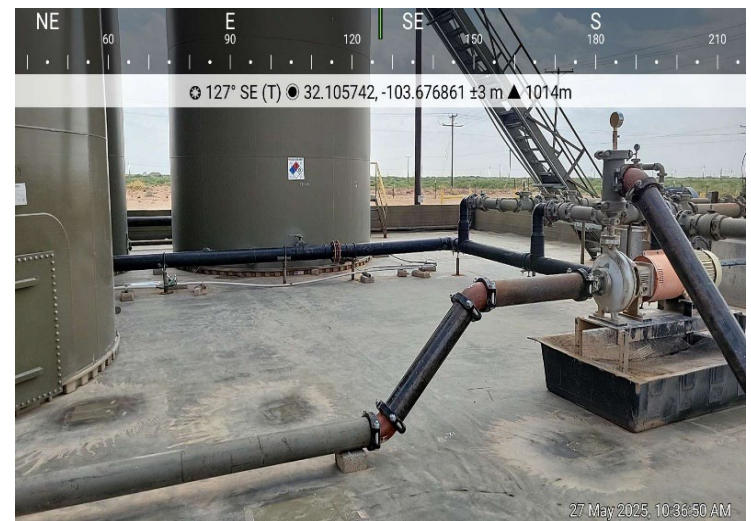
**Photograph No. 4****Facility:** Marwari 28 CTB 2**County:** Lea County, New Mexico**Description:**  
View of Liner**Photograph No. 5****Facility:** Marwari 28 CTB 2**County:** Lea County, New Mexico**Description:**  
View of Liner**Photograph No. 6****Facility:** Marwari 28 CTB 2**County:** Lea County, New Mexico**Description:**  
View of Liner



**PHOTOGRAPHIC LOG**  
**Devon Energy Production Company**  
**Marwari 23 CTB 2**

**Photograph No. 7****Facility:** Marwari 28 CTB 2**County:** Lea County, New Mexico**Description:** View  
of Liner**Photograph No. 8****Facility:** Marwari 28 CTB 2**County:** Lea County, New Mexico**Description:** View  
of Liner**Photograph No. 9****Facility:** Marwari 28 CTB 2**County:** Lea County, New Mexico**Description:**  
View of Liner

# PHOTOGRAPHIC LOG

## Devon Energy Production Company

### Marwari 28 CTB 2

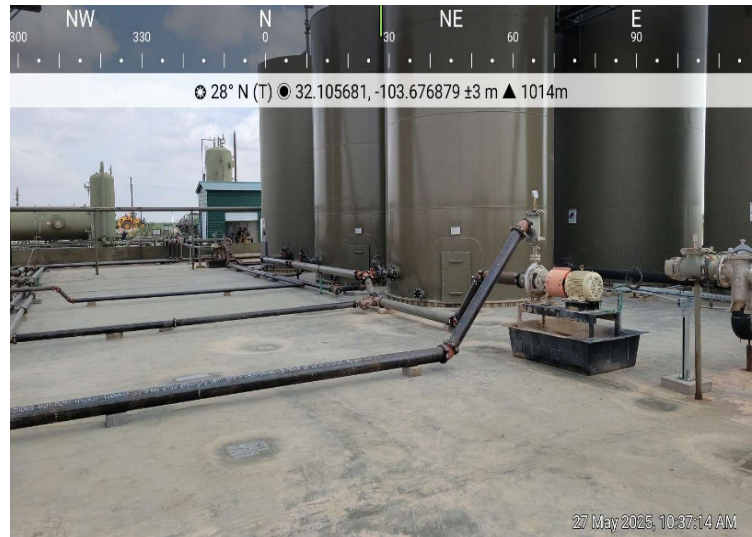
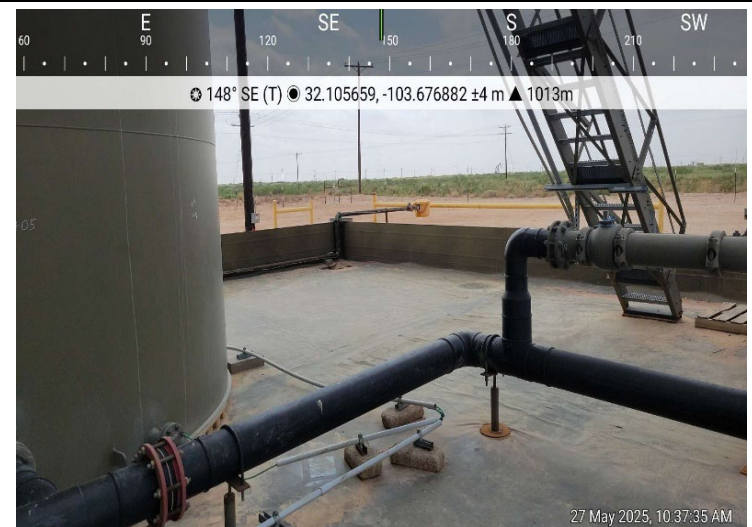
**Photograph No. 10****Facility:** Marwari 28 CTB 2**County:** Lea County, New Mexico**Description:**  
View of Liner**Photograph No. 11****Facility:** Marwari 28 CTB 2**County:** Lea County, New Mexico**Description:**  
View of Liner Wall**Photograph No. 12****Facility:** Marwari 28 CTB 2**County:** Lea County, New Mexico**Description:**  
View of Liner

Sante Fe Main Office  
Phone: (505) 476-3441

General Information  
Phone: (505) 629-6116

Online Phone Directory  
<https://www.emnrd.nm.gov/ocd/contact-us>

State of New Mexico  
Energy, Minerals and Natural Resources  
Oil Conservation Division  
1220 S. St Francis Dr.  
Santa Fe, NM 87505

QUESTIONS

Action 488469

QUESTIONS

Operator: DEVON ENERGY PRODUCTION COMPANY, LP 333 West Sheridan Ave. Oklahoma City, OK 73102	OGRID: 6137
	Action Number: 488469
	Action Type: [C-141] Remediation Closure Request C-141 (C-141-v-Closure)

QUESTIONS

<b>Prerequisites</b>	
Incident ID (n#)	nAPP2417749853
Incident Name	NAPP2417749853 MARWARI 28 CTB 2 @ 0
Incident Type	Produced Water Release
Incident Status	Remediation Closure Report Received
Incident Facility	[fAPP2123136202] MARWARI 28 CTB 2

<b>Location of Release Source</b>	
<i>Please answer all the questions in this group.</i>	
Site Name	MARWARI 28 CTB 2
Date Release Discovered	06/25/2024
Surface Owner	Federal

<b>Incident Details</b>	
<i>Please answer all the questions in this group.</i>	
Incident Type	Produced Water Release
Did this release result in a fire or is the result of a fire	No
Did this release result in any injuries	No
Has this release reached or does it have a reasonable probability of reaching a watercourse	No
Has this release endangered or does it have a reasonable probability of endangering public health	No
Has this release substantially damaged or will it substantially damage property or the environment	No
Is this release of a volume that is or may with reasonable probability be detrimental to fresh water	No

<b>Nature and Volume of Release</b>	
<i>Material(s) released, please answer all that apply below. Any calculations or specific justifications for the volumes provided should be attached to the follow-up C-141 submission.</i>	
Crude Oil Released (bbls) Details	Not answered.
Produced Water Released (bbls) Details	Cause: Equipment Failure   Pump   Produced Water   Released: 31 BBL   Recovered: 31 BBL   Lost: 0 BBL.
Is the concentration of chloride in the produced water >10,000 mg/l	No
Condensate Released (bbls) Details	Not answered.
Natural Gas Vented (Mcf) Details	Not answered.
Natural Gas Flared (Mcf) Details	Not answered.
Other Released Details	Not answered.
Are there additional details for the questions above (i.e. any answer containing Other, Specify, Unknown, and/or Fire, or any negative lost amounts)	LO arrived at location and discovered a pinhole on the basket strainer on a water transfer pump. 31 bbls produced water released into lined containment. 31 bbls recovered.



Sante Fe Main Office  
Phone: (505) 476-3441

General Information  
Phone: (505) 629-6116

Online Phone Directory  
<https://www.emnrd.nm.gov/ocd/contact-us>

**State of New Mexico**  
**Energy, Minerals and Natural Resources**  
**Oil Conservation Division**  
**1220 S. St Francis Dr.**  
**Santa Fe, NM 87505**

QUESTIONS, Page 2

Action 488469

**QUESTIONS (continued)**

Operator: DEVON ENERGY PRODUCTION COMPANY, LP 333 West Sheridan Ave. Oklahoma City, OK 73102	OGRID: 6137
	Action Number: 488469
	Action Type: [C-141] Remediation Closure Request C-141 (C-141-v-Closure)

**QUESTIONS**

<b>Nature and Volume of Release (continued)</b>	
Is this a gas only submission (i.e. only significant Mcf values reported)	No, according to supplied volumes this does not appear to be a "gas only" report.
Was this a major release as defined by Subsection A of 19.15.29.7 NMAC	Yes
Reasons why this would be considered a submission for a notification of a major release	From paragraph A. "Major release" determine using: (1) an unauthorized release of a volume, excluding gases, of 25 barrels or more.
With the implementation of the 19.15.27 NMAC (05/25/2021), venting and/or flaring of natural gas (i.e. gas only) are to be submitted on the C-129 form.	

**Initial Response**

The responsible party must undertake the following actions immediately unless they could create a safety hazard that would result in injury.

The source of the release has been stopped	True
The impacted area has been secured to protect human health and the environment	True
Released materials have been contained via the use of berms or dikes, absorbent pads, or other containment devices	True
All free liquids and recoverable materials have been removed and managed appropriately	True
If all the actions described above have not been undertaken, explain why	Not answered.

Per Paragraph (4) of Subsection B of 19.15.29.8 NMAC the responsible party may commence remediation immediately after discovery of a release. If remediation has begun, please prepare and attach a narrative of actions to date in the follow-up C-141 submission. If remedial efforts have been successfully completed or if the release occurred within a lined containment area (see Subparagraph (a) of Paragraph (5) of Subsection A of 19.15.29.11 NMAC), please prepare and attach all information needed for closure evaluation in the follow-up C-141 submission.

I hereby certify that the information given above is true and complete to the best of my knowledge and understand that pursuant to OCD rules and regulations all operators are required to report and/or file certain release notifications and perform corrective actions for releases which may endanger public health or the environment. The acceptance of a C-141 report by the OCD does not relieve the operator of liability should their operations have failed to adequately investigate and remediate contamination that pose a threat to groundwater, surface water, human health or the environment. In addition, OCD acceptance of a C-141 report does not relieve the operator of responsibility for compliance with any other federal, state, or local laws and/or regulations.

I hereby agree and sign off to the above statement	Name: James Raley Title: EHS Professional Email: jim.raley@dvn.com Date: 07/24/2025
--	--

Sante Fe Main Office  
Phone: (505) 476-3441

General Information  
Phone: (505) 629-6116

Online Phone Directory  
<https://www.emnrd.nm.gov/ocd/contact-us>

**State of New Mexico**  
**Energy, Minerals and Natural Resources**  
**Oil Conservation Division**  
**1220 S. St Francis Dr.**  
**Santa Fe, NM 87505**

QUESTIONS, Page 3

Action 488469

**QUESTIONS (continued)**

Operator: DEVON ENERGY PRODUCTION COMPANY, LP 333 West Sheridan Ave. Oklahoma City, OK 73102	OGRID: 6137
	Action Number: 488469
	Action Type: [C-141] Remediation Closure Request C-141 (C-141-v-Closure)

**QUESTIONS**

<b>Site Characterization</b>	
<i>Please answer all the questions in this group (only required when seeking remediation plan approval and beyond). This information must be provided to the appropriate district office no later than 90 days after the release discovery date.</i>	
What is the shallowest depth to groundwater beneath the area affected by the release in feet below ground surface (ft bgs)	Between 51 and 75 (ft.)
What method was used to determine the depth to ground water	NM OSE iWaters Database Search
Did this release impact groundwater or surface water	No
<b>What is the minimum distance, between the closest lateral extents of the release and the following surface areas:</b>	
A continuously flowing watercourse or any other significant watercourse	Greater than 5 (mi.)
Any lakebed, sinkhole, or playa lake (measured from the ordinary high-water mark)	Greater than 5 (mi.)
An occupied permanent residence, school, hospital, institution, or church	Greater than 5 (mi.)
A spring or a private domestic fresh water well used by less than five households for domestic or stock watering purposes	Greater than 5 (mi.)
Any other fresh water well or spring	Greater than 5 (mi.)
Incorporated municipal boundaries or a defined municipal fresh water well field	Greater than 5 (mi.)
A wetland	Between 300 and 500 (ft.)
A subsurface mine	Greater than 5 (mi.)
An (non-karst) unstable area	Greater than 5 (mi.)
Categorize the risk of this well / site being in a karst geology	Low
A 100-year floodplain	Greater than 5 (mi.)
Did the release impact areas not on an exploration, development, production, or storage site	No

<b>Remediation Plan</b>	
<i>Please answer all the questions that apply or are indicated. This information must be provided to the appropriate district office no later than 90 days after the release discovery date.</i>	
Requesting a remediation plan approval with this submission	Yes
<i>Attach a comprehensive report demonstrating the lateral and vertical extents of soil contamination associated with the release have been determined, pursuant to 19.15.29.11 NMAC and 19.15.29.13 NMAC.</i>	
Have the lateral and vertical extents of contamination been fully delineated	Yes
Was this release entirely contained within a lined containment area	Yes
<i>Per Subsection B of 19.15.29.11 NMAC unless the site characterization report includes completed efforts at remediation, the report must include a proposed remediation plan in accordance with 19.15.29.12 NMAC, which includes the anticipated timelines for beginning and completing the remediation.</i>	
On what estimated date will the remediation commence	05/01/2025
On what date will (or did) the final sampling or liner inspection occur	05/23/2025
On what date will (or was) the remediation complete(d)	05/01/2025
What is the estimated surface area (in square feet) that will be remediated	13000
What is the estimated volume (in cubic yards) that will be remediated	0
<i>These estimated dates and measurements are recognized to be the best guess or calculation at the time of submission and may (be) change(d) over time as more remediation efforts are completed.</i>	
<i>The OCD recognizes that proposed remediation measures may have to be minimally adjusted in accordance with the physical realities encountered during remediation. If the responsible party has any need to significantly deviate from the remediation plan proposed, then it should consult with the division to determine if another remediation plan submission is required.</i>	

Sante Fe Main Office  
Phone: (505) 476-3441

General Information  
Phone: (505) 629-6116

Online Phone Directory  
<https://www.emnrd.nm.gov/ocd/contact-us>

**State of New Mexico**  
**Energy, Minerals and Natural Resources**  
**Oil Conservation Division**  
**1220 S. St Francis Dr.**  
**Santa Fe, NM 87505**

QUESTIONS, Page 4

Action 488469

**QUESTIONS (continued)**

Operator: DEVON ENERGY PRODUCTION COMPANY, LP 333 West Sheridan Ave. Oklahoma City, OK 73102	OGRID: 6137
	Action Number: 488469
	Action Type: [C-141] Remediation Closure Request C-141 (C-141-v-Closure)

**QUESTIONS**

<b>Remediation Plan (continued)</b>	
<i>Please answer all the questions that apply or are indicated. This information must be provided to the appropriate district office no later than 90 days after the release discovery date.</i>	
<b>This remediation will (or is expected to) utilize the following processes to remediate / reduce contaminants:</b>	
<i>(Select all answers below that apply.)</i>	
Is (or was) there affected material present needing to be removed	Yes
Is (or was) there a power wash of the lined containment area (to be) performed	Yes
OTHER (Non-listed remedial process)	Not answered.
<i>Per Subsection B of 19.15.29.11 NMAC unless the site characterization report includes completed efforts at remediation, the report must include a proposed remediation plan in accordance with 19.15.29.12 NMAC, which includes the anticipated timelines for beginning and completing the remediation.</i>	
I hereby certify that the information given above is true and complete to the best of my knowledge and understand that pursuant to OCD rules and regulations all operators are required to report and/or file certain release notifications and perform corrective actions for releases which may endanger public health or the environment. The acceptance of a C-141 report by the OCD does not relieve the operator of liability should their operations have failed to adequately investigate and remediate contamination that pose a threat to groundwater, surface water, human health or the environment. In addition, OCD acceptance of a C-141 report does not relieve the operator of responsibility for compliance with any other federal, state, or local laws and/or regulations.	
I hereby agree and sign off to the above statement	Name: James Raley Title: EHS Professional Email: jim.raley@dv.com Date: 07/24/2025
<i>The OCD recognizes that proposed remediation measures may have to be minimally adjusted in accordance with the physical realities encountered during remediation. If the responsible party has any need to significantly deviate from the remediation plan proposed, then it should consult with the division to determine if another remediation plan submission is required.</i>	

Sante Fe Main Office  
Phone: (505) 476-3441

General Information  
Phone: (505) 629-6116

Online Phone Directory  
<https://www.emnrd.nm.gov/ocd/contact-us>

**State of New Mexico**  
**Energy, Minerals and Natural Resources**  
**Oil Conservation Division**  
**1220 S. St Francis Dr.**  
**Santa Fe, NM 87505**

QUESTIONS, Page 6

Action 488469

**QUESTIONS (continued)**

Operator: DEVON ENERGY PRODUCTION COMPANY, LP 333 West Sheridan Ave. Oklahoma City, OK 73102	OGRID: 6137
	Action Number: 488469
	Action Type: [C-141] Remediation Closure Request C-141 (C-141-v-Closure)

**QUESTIONS**

Liner Inspection Information	
Last liner inspection notification (C-141L) recorded	466960
Liner inspection date pursuant to Subparagraph (a) of Paragraph (5) of Subsection A of 19.15.29.11 NMAC	05/27/2025
Was all the impacted materials removed from the liner	Yes
What was the liner inspection surface area in square feet	7285

**Remediation Closure Request**

*Only answer the questions in this group if seeking remediation closure for this release because all remediation steps have been completed.*

Requesting a remediation closure approval with this submission	Yes
Have the lateral and vertical extents of contamination been fully delineated	Yes
Was this release entirely contained within a lined containment area	Yes
What was the total surface area (in square feet) remediated	13000
What was the total volume (cubic yards) remediated	0
Summarize any additional remediation activities not included by answers (above)	The affected material was all removed with a vac truck and powerwashed. No signs of staining or breaches of the liner was encountered.

*The responsible party must attach information demonstrating they have complied with all applicable closure requirements and any conditions or directives of the OCD. This demonstration should be in the form of a comprehensive report (in .pdf format) including a scaled site map, sampling diagrams, relevant field notes, photographs of any excavation prior to backfilling, laboratory data including chain of custody documents of final sampling, and a narrative of the remedial activities. Refer to 19.15.29.12 NMAC.*

I hereby certify that the information given above is true and complete to the best of my knowledge and understand that pursuant to OCD rules and regulations all operators are required to report and/or file certain release notifications and perform corrective actions for releases which may endanger public health or the environment. The acceptance of a C-141 report by the OCD does not relieve the operator of liability should their operations have failed to adequately investigate and remediate contamination that pose a threat to groundwater, surface water, human health or the environment. In addition, OCD acceptance of a C-141 report does not relieve the operator of responsibility for compliance with any other federal, state, or local laws and/or regulations. The responsible party acknowledges they must substantially restore, reclaim, and re-vegetate the impacted surface area to the conditions that existed prior to the release or their final land use in accordance with 19.15.29.13 NMAC including notification to the OCD when reclamation and re-vegetation are complete.

I hereby agree and sign off to the above statement	Name: James Raley Title: EHS Professional Email: jim.raley@dv.com Date: 07/24/2025
--	---

Sante Fe Main Office  
Phone: (505) 476-3441

General Information  
Phone: (505) 629-6116

Online Phone Directory  
<https://www.emnrd.nm.gov/ocd/contact-us>

State of New Mexico  
Energy, Minerals and Natural Resources  
Oil Conservation Division  
1220 S. St Francis Dr.  
Santa Fe, NM 87505

CONDITIONS

Action 488469

CONDITIONS

Operator: DEVON ENERGY PRODUCTION COMPANY, LP 333 West Sheridan Ave. Oklahoma City, OK 73102	OGRID: 6137
	Action Number: 488469
	Action Type: [C-141] Remediation Closure Request C-141 (C-141-v-Closure)

CONDITIONS

Created By	Condition	Condition Date
scott.rodgers	App ID 488469 Liner Inspection approved	7/25/2025