

| Spill Volume(Bbls) Calculator | | |
|---------------------------------------|-----------------------------------|----------------|
| <i>Inputs in blue, Outputs in red</i> | | |
| Length(Ft) | Width(Ft) | Depth(In) |
| <u>330.000</u> | <u>7.000</u> | <u>5.000</u> |
| Cubic Feet Impacted | | <u>962.500</u> |
| Barrels | | <u>171.42</u> |
| Soil Type | | Clay/Sand |
| Bbls Assuming 100% Saturation | | <u>25.71</u> |
| Saturation | Fluid present with shovel/backhoe | |
| Estimated Barrels Released | | 25.80000 |

| Instructions |
|---|
| 1. Input spill measurements below. Length and width need to be input in feet and depth in inches. |
| 2. Select a soil type from the drop down menu. |
| 3. Select a saturation level from the drop down menu. |
| (For data gathering instructions see appendix tab) |

| Measurements | |
|---------------------|-------|
| | |
| Length (ft) | 330 |
| Width (ft) | 7 |
| Depth (in) | 5.000 |









Continental B Yeso Tank Battery

Incident ID NAPP2408531365

PREPARED BY:
PIMA ENVIRONMENTAL SERVICES, LLC

PREPARED FOR:
Spur Energy

Site Assessment, Remediation, and Closure Report

June 12, 2025

| | | |
|-----------------|---------------------------------|--|
| FACILITY NAME | Continental B Yeso Tank Battery | |
| DATE OF RELEASE | 3/22/2024 | |
| INCIDENT NO. | NAPP2408531365 | |

| | | |
|---|--|-------------------------------------|
| Site Characterization | | |
| | DTGW What is the shallowest DTGW beneath the area affected by the release in ft below ground surface (ft bgs) | Between 100 and 500 ft. |
| | GW Depth Determination What method was used to determine the DTGW? | NM OSE iWaters Database Search |
| | Ground or Surface Water Impacted Did this release impact GW or Surface Water? | No |
| What is the min. distance between the closest lateral extents of the release and the following surface areas? | | |
| | Distance to Watercourse A continuously flowing watercourse or any other significant watercourse? | Between 1 mi. and 5 mi. |
| | Distance to Lakebed Any lakebed, sinkhole, or playa lake (measured from the ordinary high-water mark)? | Between 1 mi. and 5 mi. |
| | Distance to Public An occupied permanent residence, school, hospital, institution, or church? | > 5 mi. |
| | Distance to Private A spring or a private domestic FW well used by less than five households for domestic or stock watering purposes? | > 5 mi. |
| | Distance to Fresh Water Any other FW well spring? | Between 1 mi. and 5 mi. |
| | Within Municipal Boundaries Incorporated municipal boundaries or a defined municipal FW well field? | > 5 mi. |
| | Distance to Wetland A wetland? | Between 1 mi. and 5 mi. |
| | Overlying Subsurface Mine A subsurface mine? | > 5 mi. |
| | Overlying (Non-Karst) Unstable Area An (non-karst) unstable area? | > 5 mi. |
| | Risk of Karst Geology Categorize the risk of this well/site being in a karst geology? | Low |
| | Distance to or Within 100 yr Floodplain A 100-year floodplain? | Between 1 mi. and 5 mi. |
| | Areas NOT Other Site Did the release impact areas not on exploration, development, production, or storage site? | Yes |
| Remediation Plan | | |
| | Have the lateral and vertical extents of contamination been fully delineated? | Yes |
| | Lined Containment Area Only Was this release entirely contained within a lined containment area? | No |
| Soil Containment Sampling | | |
| | Chloride Constituent Chloride (mg/kg) | 22,800 |
| | | (EPA SW-846 Method 8015M)? |
| | TPH (GRO+DRO+MRO) Constituent TPH (mg/kg) | 1,609 |
| | | (EPA SW-846 Method 8015M)? |
| | GRO + DRO Constituent GRO-DRO (mg/kg) | 1,260 |
| | | (EPA SW-846 Method 8021B or 8260B)? |
| | BTEX Constituent BTEX (mg/kg) | 0 |
| | | (EPA SW-846 Method 8021B or 8260B)? |

| | | |
|--|---|------------------------|
| | Benzene Constituent Benzene (mg/kg) | 0 |
| Per Subsection B of 19.15.29.11 NMAC unless the site characterization report includes completed efforts at remediation, the report must include a proposed remediation plan in accordance with 19.15.29 NMAC, which includes the anticipated timelines for beginning and completing the remediation. | | |
| | Start of Remediation On what estimated date will remediation commence? | 4/1/2025 |
| | Start of Sampling or Liner Inspection On what date will (or did) the final sampling or liner inspection occur? | 4/16/2025 , 04/24/2025 |
| | Finish of Remediation On what date will (or was) the remediation complete(d)? | 4/30/2025 |
| | Surface Area (sq ft) To Be Reclaimed What is the estimated surface area (in sq ft) that will be reclaimed? | 7,080 |
| | Surface Area (sq ft) To Be Remediated What is the estimated surface area (in sq ft) that will be remediated? | 7,080 |
| | Volume (cu yd) To Be Remediated What is the estimated volume (in cubic yds) that will be remediated? | 1450 |
| Remediation Plan (Cont.) Please answer all that apply | | |
| | Ex Situ Excavation Off-Site (Ex Situ) Excavation and off-site disposal (i.e. dig and haul, hydrovac, etc.)? | Yes |
| | Ex Situ Excavation On-Site (Ex Situ) Excavation and on-site remediation (i.e. On-Site Land Farms)? | No |
| | In Situ Soil Vapor Extraction (SVE)? | No |
| | In Situ Chemical Processing (In Situ) Chemical processing (i.e. Soil Shredding, Potassium Permanganate, etc.)? | No |
| | In Situ Biological Processing (In Situ) Biological processing (i.e. Microbes/Fertilizer, etc.)? | No |
| | In Situ Physical Processing (In Situ) Physical processing (i.e. Soil Washing, Gypsum, Disking, etc.)? | No |
| | In Situ Ground Water Abatement GW Abatement pursuant to 19.15.30 NMAC? | No |
| | Remediation Other Other (Non-listed remedial process)? | No |
| Deferral Request Only | | |
| | Requesting a deferral of the remediation closure due date with the approval of this submission | No |

Lea Land

| | | |
|------------------------|--|--|
| FACILITY NAME | Continental B Yeso Tank Battery | |
| DATE OF RELEASE | 3/22/2024 | |
| INCIDENT NO. | NAPP2408531365 | |

| | | |
|---|---|-------|
| Remediation Closure Request (Only answer the questions in this group if seeking remediation closure for this release because all remediation steps have been completed) | | |
| | Yes | No |
| Requesting a remediation closure approval with this submission? | | Yes |
| Have the lateral and vertical extents of contamination been fully delineated? | | Yes |
| Was this release entirely contained within a lined containment area? | | No |
| Restored Areas For Production Use All areas reasonably needed for production or subsequent drilling operations have been stabilized, returned to the sites existing grade, and have a soil cover that prevents ponding of water, minimizing dust and erosion? | | Yes |
| Total Surface Area (sq ft) Remediated What was the total surface area (sq ft) remediated? | | 7,080 |
| Total Volume (cu yd) Remediated What was the total volume (cubic yards) remediated? | | 1450 |
| Reclaimed to Condition Prior Release All areas not reasonably needed for production or subsequent drilling operations have been reclaimed to contain a minimum of four ft of non-waste contain earthen material with concentrations less than 600 mg/kg chlorides, 100 mg/kg TPH, 50 mg/kg BTEX and 10 mg/kg Benzene? | | Yes |
| Total Surface Area (sq ft) Reclaimed What was the total surface area (in sq ft) reclaimed? | | 7,080 |
| Remediation Summary Summarize any additional remediation activities not included by answers (above). | The impacted area off-pad was excavated to varying depths, followed by a confirmation sampling event to assess remaining contamination. Based on the initial results, additional remediation through further excavation was conducted, after which a second round of confirmation sampling took place. Once analytical results confirmed the removal of impacted material, the excavated area was backfilled with clean soil and restored to its natural contour. | |



Pima Environmental Services, LLC
5614 N. Lovington Hwy.
Hobbs, NM 88240
575-964-7740

June 12, 2025

NMOCD District 2
811 S. First Street
Artesia, NM 88210

Re: Site Assessment, Remediation, and Closure Report
Continental B Yeso Tank Battery
API No. N/A
GPS: Latitude 32.79920 Longitude -104.11520
UL "N", Sec. 30, T17S, R29E
Eddy County, NM
NMOCD Ref. No. NAPP2408531365

Pima Environmental Services, LLC (Pima) has been contracted by Spur Energy to perform a spill assessment, remediation activities, and submit this closure report for a produced water and crude oil release that occurred at the Continental B Yeso Tank Battery (Continental). The initial release was discovered on March 22nd, 2024. This incident was assigned Incident ID NAPP2408531365, by the New Mexico Oil Conservation Division (NMOCD).

Site Characterization

The Continental is located approximately 7.99 miles southwest of Loco Hills, NM. This spill site is in Unit N, Section 30, Township 17S, Range 29E, Latitude 32.79920, Longitude -104.11520, Eddy County, NM. Figure 1 references a location map.

According to the New Mexico Bureau of Geology and Mineral Resources, the geological composition of the area consists of older alluvial deposits found in upland plains and piedmont regions, along with calcic soils and eolian cover sediments characteristic of the High Plains province, dating from the middle to lower Pleistocene epoch (refer to Appendix B). The dominant soil type within the site is classified as Simona gravelly fine sandy loam with 0 to 3 percent slopes, as identified in the USDA Natural Resources Conservation Service soil survey (Appendix B). Drainage characteristics for the area are described as well-drained. The geological assessment further concludes that there is a low likelihood of karst features occurring in proximity to the Continental site (see Figure 3). The closest major watercourse is an unnamed Salt Playa, situated approximately 13.10 miles to the southeast (Appendix A).

According to data from the New Mexico Office of the State Engineer (OSE), the nearest groundwater at the Continental B Yeso Tank Battery site is located at a depth greater than 102 feet below ground surface (bgs), as indicated by water well RA 13544, which was drilled on February 4, 2025. In addition, information from the United States Geological Survey (USGS) identifies the closest groundwater monitoring well—USGS 325448104071801—located approximately 7.87 miles from the site, with a recorded water depth of 24 feet bgs. For precise well locations and spatial context, refer to Appendix A, which contains a detailed water well map showing both OSE and USGS well locations.

Table 1 NMAC and Closure Criteria 19.15.29

| Depth to Groundwater (Appendix A) | Constituent & Limits | | | | |
|--------------------------------------|----------------------|-------------|-------------|----------|----------|
| | Chlorides | Total TPH | GRO+DRO | BTEX | Benzene |
| <50' | 600 mg/kg | 100 mg/kg | | 50 mg/kg | 10 mg/kg |
| 51-100' | 10,000 mg/kg | 2,500 mg/kg | 1,000 mg/kg | 50 mg/kg | 10 mg/kg |
| >100' (RA-13544) | 20,000 mg/kg | 2,500 mg/kg | 1,000 mg/kg | 50 mg/kg | 10 mg/kg |

Reference Figure 2 for a Topographic map.

Release Information

NAPP2408531365: On March 22, 2024, a corroded fitting on the check valve led to the release of approximately 26 barrels of produced water onto the engineered pad and an adjacent roadway. Spur Energy personnel promptly mobilized to implement response measures and initiate containment efforts. Cleanup operations successfully limited the spread of the release and resulted in the recovery of 2 barrels of produced water. The affected area is depicted in Figure 5.

Site Assessment and Soil Sampling Results

On March 12, 2025, Pima Environmental Services mobilized personnel to the site to initiate delineation activities. Soil sampling was conducted from the release point extending to the northeastern boundary of the impacted area within the adjacent pasture. Soil sampling was conducted from the release point to the northeastern boundary of the impacted area within the adjacent pasture. A total of twenty-five vertical delineation samples (V1–V25) and fourteen horizontal delineation samples (H1–H14) were collected at varying depths. Delineation boundaries were established based on field screening results obtained using a Photoionization Detector (PID) and a titration method. All samples were collected as grab samples from the surface to a depth of 4 feet below ground surface (bgs). The deepest horizontal delineation sample was submitted for laboratory analysis to determine total chloride using EPA Method 300.0; benzene, toluene, ethylbenzene, and total xylenes (BTEX) using EPA Method 8021B; and motor, diesel, and gasoline range organics (MRO, DRO, and GRO) using EPA Method 8015D. All samples were placed in laboratory-supplied glassware, labeled appropriately, and stored on ice prior to delivery to Cardinal Laboratories in Hobbs, New Mexico (Appendix C). A copy of the field screening results is provided in Attachment D. Samples V1–V7 and V9 were taken within the engineered pad, whereas samples V8 and V11–V25 were collected from the surrounding pasture beyond the pad boundary.

On May 16, 2025, Pima personnel returned to the site to complete delineation activities for the on-pad area. Given that groundwater was measured at over 101 feet bgs, no further remediation is planned for this zone; however, complete delineation was required. Additional soil samples (B1–B12) were collected at varying depths to ensure full vertical delineation. A summary of the analytical results is presented in the data table, with complete laboratory reports provided in Appendix E.

3-12-25 and 5-16-25 Soil Sample Results

| NMOCD Table 1 Closure Criteria 19.15.29 NMAC (Depth to Groundwater is >101') | | | | | | | | |
|--|-------------|--------------------------------|------------------|--------------|--------------|--------------|--------------------|-------------|
| Spur Energy CONTINENTAL B YESO TB | | | | | | | | |
| Date: 3-12-25 & 5-16-25 | | NM Approved Laboratory Results | | | | | | |
| Sample ID | Depth (BGS) | BTEX mg/kg | Benzene mg/kg | GRO mg/kg | DRO mg/kg | MRO mg/kg | Total TPH mg/kg | Cl mg/kg |
| ON PAD SAMPLES | | | | | | | | |
| V1 | 1' | <0.300 | <0.050 | <10.0 | <10.0 | <10.0 | <30.0 | 11800 |
| V1 | 3' | <0.300 | <0.050 | <10.0 | <10.0 | <10.0 | <30.0 | 2520 |
| V1 | 4' | <0.300 | <0.050 | <10.0 | <10.0 | <10.0 | <30.0 | 2640 |
| B1 | 8' | <0.300 | <0.050 | <10.0 | <10.0 | <10.0 | <30.0 | <16.0 |
| V2 | 1' | <0.300 | <0.050 | <10.0 | <10.0 | <10.0 | <30.0 | 4240 |
| V2 | 3' | <0.300 | <0.050 | <10.0 | <10.0 | <10.0 | <30.0 | 768 |
| B2 | 5' | <0.300 | <0.050 | <10.0 | <10.0 | <10.0 | <30.0 | 32 |
| V3 | 1' | <0.300 | <0.050 | <10.0 | <10.0 | <10.0 | <30.0 | 240 |
| V3 | 3' | <0.300 | <0.050 | <10.0 | <10.0 | <10.0 | <30.0 | 1570 |
| V3 | 4' | <0.300 | <0.050 | <10.0 | <10.0 | <10.0 | <30.0 | 2080 |
| B3 | 7' | <0.300 | <0.050 | <10.0 | <10.0 | <10.0 | <30.0 | <16.0 |
| V4 | 1' | <0.300 | <0.050 | <10.0 | <10.0 | <10.0 | <30.0 | 2080 |
| V4 | 2' | <0.300 | <0.050 | <10.0 | <10.0 | <10.0 | <30.0 | 2320 |
| B4 | 5' | <0.300 | <0.050 | <10.0 | <10.0 | <10.0 | <30.0 | <16.0 |
| V5 | 1' | <0.300 | <0.050 | <10.0 | 104 | 55.1 | 159.1 | 1140 |
| V5 | 3' | <0.300 | <0.050 | <10.0 | <10.0 | <10.0 | <30.0 | 1410 |
| V5 | 4' | <0.300 | <0.050 | <10.0 | <10.0 | <10.0 | <30.0 | 1200 |
| B5 | 6' | <0.300 | <0.050 | <10.0 | <10.0 | <10.0 | <30.0 | <16.0 |
| V6 | 1' | <0.300 | <0.050 | <10.0 | <10.0 | <10.0 | <30.0 | 1860 |
| V6 | 2' | <0.300 | <0.050 | <10.0 | <10.0 | <10.0 | <30.0 | 1330 |

| | | | | | | | | |
|--------------------------------|------|--------|--------|-------|-------|-------|-------|-------|
| B6 | 4' | <0.300 | <0.050 | <10.0 | <10.0 | <10.0 | <30.0 | <16.0 |
| V7 | 1' | <0.300 | <0.050 | <10.0 | <10.0 | <10.0 | <30.0 | 800 |
| V7 | 2' | <0.300 | <0.050 | <10.0 | <10.0 | <10.0 | <30.0 | 304 |
| B7 | 4' | <0.300 | <0.050 | <10.0 | <10.0 | <10.0 | <30.0 | <16.0 |
| V9 | 1' | <0.300 | <0.050 | <10.0 | <10.0 | <10.0 | <30.0 | 832 |
| V9 | 3' | <0.300 | <0.050 | <10.0 | <10.0 | <10.0 | <30.0 | 2000 |
| B9 | 7' | <0.300 | <0.050 | <10.0 | <10.0 | <10.0 | <30.0 | <16.0 |
| PASTURE SAMPLES | | | | | | | | |
| V8 | 1' | <0.300 | <0.050 | <10.0 | <10.0 | <10.0 | <30.0 | 176 |
| V8 | 3' | <0.300 | <0.050 | <10.0 | <10.0 | <10.0 | <30.0 | 48 |
| V10 | 1' | <0.300 | <0.050 | <10.0 | <10.0 | <10.0 | <30.0 | 704 |
| B10 | 3' | <0.300 | <0.050 | <10.0 | <10.0 | <10.0 | <30.0 | <16.0 |
| V11 | 1' | <0.300 | <0.050 | <10.0 | <10.0 | <10.0 | <30.0 | 32 |
| V11 | 3' | <0.300 | <0.050 | <10.0 | <10.0 | <10.0 | <30.0 | 144 |
| V12 | 1' | <0.300 | <0.050 | <10.0 | <10.0 | <10.0 | <30.0 | 192 |
| V12 | 3' | <0.300 | <0.050 | <10.0 | <10.0 | <10.0 | <30.0 | 1010 |
| V12 | 4' | <0.300 | <0.050 | <10.0 | <10.0 | <10.0 | <30.0 | 1140 |
| B12 | 7' | <0.300 | <0.050 | <10.0 | <10.0 | <10.0 | <30.0 | <16.0 |
| V13 | 1' | <0.300 | <0.050 | <10.0 | <10.0 | <10.0 | <30.0 | <16.0 |
| V13 | 3' | <0.300 | <0.050 | <10.0 | <10.0 | <10.0 | <30.0 | 288 |
| V13 | 4' | <0.300 | <0.050 | <10.0 | <10.0 | <10.0 | <30.0 | 224 |
| V14 | 1' | <0.300 | <0.050 | <10.0 | <10.0 | <10.0 | <30.0 | 800 |
| V14 | 2' | <0.300 | <0.050 | <10.0 | <10.0 | <10.0 | <30.0 | 1960 |
| V15 | 1' | <0.300 | <0.050 | <10.0 | <10.0 | <10.0 | <30.0 | 1390 |
| V16 | 1' | <0.300 | <0.050 | <10.0 | <10.0 | <10.0 | <30.0 | 3160 |
| V17 | 1' | <0.300 | <0.050 | <10.0 | <10.0 | <10.0 | <30.0 | 3720 |
| V17 | 3' | <0.300 | <0.050 | <10.0 | <10.0 | <10.0 | <30.0 | 64 |
| V17 | 4' | <0.300 | <0.050 | <10.0 | <10.0 | <10.0 | <30.0 | 3200 |
| V18 | 1' | <0.300 | <0.050 | <10.0 | <10.0 | <10.0 | <30.0 | 2480 |
| V18 | 2' | <0.300 | <0.050 | <10.0 | <10.0 | <10.0 | <30.0 | 5600 |
| V19 | 1' | <0.300 | <0.050 | <10.0 | <10.0 | <10.0 | <30.0 | 1280 |
| V19 | 3' | <0.300 | <0.050 | <10.0 | <10.0 | <10.0 | <30.0 | 320 |
| V19 | 4' | <0.300 | <0.050 | <10.0 | <10.0 | <10.0 | <30.0 | 288 |
| V20 | 1' | <0.300 | <0.050 | <10.0 | <10.0 | <10.0 | <30.0 | 320 |
| V20 | 2' | <0.300 | <0.050 | <10.0 | <10.0 | <10.0 | <30.0 | 2760 |
| V21 | 1' | <0.300 | <0.050 | <10.0 | <10.0 | <10.0 | <30.0 | 144 |
| V21 | 2' | <0.300 | <0.050 | <10.0 | <10.0 | <10.0 | <30.0 | 1150 |
| V22 | 1' | <0.300 | <0.050 | <10.0 | <10.0 | <10.0 | <30.0 | 272 |
| V22 | 2' | <0.300 | <0.050 | <10.0 | <10.0 | <10.0 | <30.0 | 784 |
| V23 | 1' | <0.300 | <0.050 | <10.0 | <10.0 | <10.0 | <30.0 | 624 |
| V23 | 2' | <0.300 | <0.050 | <10.0 | <10.0 | <10.0 | <30.0 | 1200 |
| V24 | 1' | <0.300 | <0.050 | <10.0 | <10.0 | <10.0 | <30.0 | 80 |
| V24 | 2' | <0.300 | <0.050 | <10.0 | <10.0 | <10.0 | <30.0 | 80 |
| V25 | 1' | <0.300 | <0.050 | <10.0 | <10.0 | <10.0 | <30.0 | 304 |
| V25 | 2' | <0.300 | <0.050 | <10.0 | <10.0 | <10.0 | <30.0 | 352 |
| HORIZONTAL DELINEATION SAMPLES | | | | | | | | |
| H1 | 0.5' | - | - | - | - | - | 0 | 75 |
| | 1' | - | - | - | - | - | 0 | 141 |
| | 2' | - | - | - | - | - | 0 | 70 |
| | 3' | - | - | - | - | - | 0 | 70 |
| | 4' | <0.300 | <0.050 | <10.0 | <10.0 | <10.0 | <30.0 | 16 |
| H2 | 0.5' | - | - | - | - | - | 0 | 70 |
| | 1' | - | - | - | - | - | 0 | 70 |
| | 2' | - | - | - | - | - | 0 | 141 |

| | | | | | | | | |
|-----|------|--------|--------|-------|-------|-------|-------|-------|
| | 3' | - | - | - | - | - | 0 | 70 |
| | 4' | <0.300 | <0.050 | <10.0 | <10.0 | <10.0 | <30.0 | 16 |
| H3 | 0.5' | - | - | - | - | - | 0 | 70 |
| | 1' | - | - | - | - | - | 0 | 70 |
| | 2' | <0.300 | <0.050 | <10.0 | <10.0 | <10.0 | <30.0 | 16 |
| H4 | 0.5' | - | - | - | - | - | 0 | 141 |
| | 1' | - | - | - | - | - | 0 | 70 |
| | 2' | - | - | - | - | - | 0 | 70 |
| | 3' | - | - | - | - | - | 0 | 70 |
| | 4' | <0.300 | <0.050 | <10.0 | <10.0 | <10.0 | <30.0 | 16 |
| H5 | 0.5' | - | - | - | - | - | 0 | 141 |
| | 1' | - | - | - | - | - | 0 | 70 |
| | 2' | <0.300 | <0.050 | <10.0 | <10.0 | <10.0 | <30.0 | <16.0 |
| H6 | 0.5' | - | - | - | - | - | 0 | 70 |
| | 1' | - | - | - | - | - | 0 | 70 |
| | 2' | <0.300 | <0.050 | <10.0 | <10.0 | <10.0 | <30.0 | <16.0 |
| H7 | 0.5' | - | - | - | - | - | 0 | 70 |
| | 1' | - | - | - | - | - | 0 | 70 |
| | 2' | <0.300 | <0.050 | <10.0 | <10.0 | <10.0 | <30.0 | <16.0 |
| H8 | 0.5' | - | - | - | - | - | 0 | 70 |
| | 1' | - | - | - | - | - | 0 | 70 |
| | 2' | <0.300 | <0.050 | <10.0 | <10.0 | <10.0 | <30.0 | <16.0 |
| H9 | 0.5' | - | - | - | - | - | 0 | 141 |
| | 1' | - | - | - | - | - | 0 | 70 |
| | 2' | <0.300 | <0.050 | <10.0 | <10.0 | <10.0 | <30.0 | <16.0 |
| H10 | 0.5' | - | - | - | - | - | 0 | 70 |
| | 1' | - | - | - | - | - | 0 | 70 |
| | 2' | <0.300 | <0.050 | <10.0 | <10.0 | <10.0 | <30.0 | 16 |
| H11 | 0.5' | - | - | - | - | - | 0 | 141 |
| | 1' | - | - | - | - | - | 0 | 70 |
| | 2' | <0.300 | <0.050 | <10.0 | <10.0 | <10.0 | <30.0 | 16 |
| H12 | 0.5' | - | - | - | - | - | 0 | 141 |
| | 1' | - | - | - | - | - | 0 | 70 |
| | 2' | <0.300 | <0.050 | <10.0 | <10.0 | <10.0 | <30.0 | <16.0 |
| H13 | 0.5' | - | - | - | - | - | 0 | 70 |
| | 1' | - | - | - | - | - | 0 | 70 |
| | 2' | - | - | - | - | - | 0 | 70 |
| | 3' | - | - | - | - | - | 0 | 70 |
| | 4' | <0.300 | <0.050 | <10.0 | <10.0 | <10.0 | <30.0 | <16.0 |
| H14 | 0.5' | - | - | - | - | - | 0 | 141 |
| | 1' | - | - | - | - | - | 0 | 70 |
| | 2' | - | - | - | - | - | 0 | 70 |
| | 3' | - | - | - | - | - | 0 | 70 |
| | 4' | <0.300 | <0.050 | <10.0 | <10.0 | <10.0 | <30.0 | <16.0 |

Remediation Activities

Between April 1 and April 30, Pima Environmental, in partnership with SDR Excavating, deployed a heavy equipment operator and a field technician to carry out remediation of the impacted area. Excavation depths were determined based on soil sample locations. Samples V1 through V7, located within the engineered pad, were left in place. Areas corresponding to samples V8–V11, V13, and V24–V25 were excavated to a depth of six inches below ground surface (bgs). The section containing samples V12 and V14–V17 was excavated to six feet bgs, while the area associated with samples V18–V23 was excavated to four feet bgs. In total, approximately 7,080 square feet were excavated, resulting in the removal of an estimated 1,450 cubic yards of contaminated soil. The soil was securely transported to Lea Land, a New Mexico Oil Conservation Division (NMOCD)-approved disposal facility.

On April 13, 2025, Spur Energy proactively submitted a 48-hour sampling notification as part of the preliminary preparations leading up to the final confirmation sampling event. This precautionary step was taken with the expectation that all sampling results would fall below the closure criteria established by the New Mexico Oil Conservation Division (NMOCD). Should the results confirm compliance, the plan is to move forward with the closure process. For additional details, the 48-hour notification can be referenced in Appendix C.

On April 16, 2025, a Pima Environmental field technician performed a confirmation sampling event at the Continental site to assess the effectiveness of the remedial excavation. A total of fifty composite bottom samples (designated CS1–CS50) and twenty-seven composite sidewall samples (designated CSW1–CSW27) were collected. Each sidewall sample represented a five-point composite collected vertically along the full extent of the excavation sidewalls, from the base to the surface, ensuring comprehensive spatial representation. The sampling methodology adhered to standard industry protocols for post-excavation verification and contaminant delineation.

Soil samples CS1 and CS2 were collected from an area excavated to a depth of four feet, covering approximately 365 square feet. Corresponding confirmation sidewall composite samples, CSW16 and CSW9, were collected from the perimeter of this excavation, totaling approximately 100 square feet. Soil samples CS3 through CS17 were obtained from an excavation zone measuring approximately 3,000 square feet, with confirmation sidewall composite samples CSW12 through CSW14 collected from the surrounding perimeter, covering an estimated 85 square feet.

For an excavation to a depth of 0.5 feet, soil samples CS38 through CS50 were collected from an area spanning approximately 2,500 square feet. Associated confirmation sidewall composite samples—CSW10, CSW11, CSW15, and CSW16—were taken from the perimeter, covering approximately 55 square feet. Soil samples CS18 through CS20 were collected from another 0.5-foot excavation zone, covering approximately 569 square feet, with corresponding confirmation sidewall samples CSW8 and CSW18 taken from the excavation perimeter, totaling around 40 square feet.

For the six-foot deep excavation, soil samples CS21 through CS26 were collected from an area of approximately 1,200 square feet. Confirmation sidewall composite samples—CSW5 through CSW7 and CSW19 through CSW21—were collected from the vertical walls, encompassing approximately 1,060 square feet.

Soil samples CS27 through CS32 were taken from a four-foot-deep excavation zone covering about 1,104 square feet, with confirmation sidewall samples CSW3, CSW4, and CSW22 through CSW24 obtained from the excavation walls, covering an estimated 688 square feet. Finally, soil samples CS33 through CS37 were collected from a 0.5-foot-deep excavation, totaling approximately 993 square feet. Corresponding confirmation sidewall composite samples—CSW1, CSW2, and CSW25 through CSW27—were collected from the excavation perimeter, covering approximately 62 square feet.

The results of this confirmation sampling event are summarized in the following data table.

04-17-25 Confirmation Soil Sample Results

| NMOCD Table 1 Closure Criteria 19.15.29 NMAC (Depth to Groundwater is >101') | | | | | | | | |
|--|-------------|--------------------------------|------------------|--------------|--------------|--------------|--------------------|-------------|
| Spur Energy CONTINENTAL B YESO TB | | | | | | | | |
| Date: 4-16-25 | | NM Approved Laboratory Results | | | | | | |
| Sample ID | Depth (BGS) | BTEX mg/kg | Benzene mg/kg | GRO mg/kg | DRO mg/kg | MRO mg/kg | Total TPH mg/kg | Cl mg/kg |
| CS1 | 4' | <0.300 | <0.050 | <10.0 | <10.0 | <10.0 | <30.0 | 22800 |
| CS2 | 4' | <0.300 | <0.050 | <10.0 | <10.0 | <10.0 | <30.0 | 22800 |
| CS3 | Surface | <0.300 | <0.050 | <10.0 | 75.9 | 25.8 | 101.7 | 3520 |
| CS4 | Surface | <0.300 | <0.050 | <10.0 | <10.0 | <10.0 | <30.0 | 2000 |
| CS5 | Surface | <0.300 | <0.050 | <10.0 | 15.4 | ND | 15.4 | 2440 |
| CS6 | Surface | <0.300 | <0.050 | <10.0 | <10.0 | <10.0 | <30.0 | 1920 |
| CS7 | Surface | <0.300 | <0.050 | <10.0 | <10.0 | <10.0 | <30.0 | 6400 |
| CS8 | Surface | <0.300 | <0.050 | <10.0 | <10.0 | <10.0 | <30.0 | 144 |
| CS9 | Surface | <0.300 | <0.050 | <10.0 | <10.0 | <10.0 | <30.0 | 528 |
| CS10 | Surface | <0.300 | <0.050 | <10.0 | <10.0 | <10.0 | <30.0 | 464 |
| CS11 | Surface | <0.300 | <0.050 | <10.0 | <10.0 | <10.0 | <30.0 | 2720 |
| CS12 | Surface | <0.300 | <0.050 | <10.0 | <10.0 | <10.0 | <30.0 | 624 |
| CS13 | Surface | <0.300 | <0.050 | <10.0 | <10.0 | <10.0 | <30.0 | 12000 |
| CS14 | Surface | <0.300 | <0.050 | <10.0 | <10.0 | <10.0 | <30.0 | 960 |
| CS15 | Surface | <0.300 | <0.050 | <10.0 | 1260 | 349 | 1609 | 5600 |
| CS16 | Surface | <0.300 | <0.050 | <10.0 | <10.0 | <10.0 | <30.0 | 176 |

| | | | | | | | | |
|-------|---------|--------|--------|-------|-------|-------|-------|-------|
| CS17 | Surface | <0.300 | <0.050 | <10.0 | <10.0 | <10.0 | <30.0 | 8130 |
| CS18 | 0.5' | <0.300 | <0.050 | <10.0 | <10.0 | <10.0 | <30.0 | <16.0 |
| CS19 | 0.5' | <0.300 | <0.050 | <10.0 | <10.0 | <10.0 | <30.0 | <16.0 |
| CS20 | 0.5' | <0.300 | <0.050 | <10.0 | <10.0 | <10.0 | <30.0 | <16.0 |
| CS21 | 6' | <0.300 | <0.050 | <10.0 | <10.0 | <10.0 | <30.0 | <16.0 |
| CS22 | 6' | <0.300 | <0.050 | <10.0 | <10.0 | <10.0 | <30.0 | <16.0 |
| CS23 | 6' | <0.300 | <0.050 | <10.0 | <10.0 | <10.0 | <30.0 | <16.0 |
| CS24 | 6' | <0.300 | <0.050 | <10.0 | <10.0 | <10.0 | <30.0 | <16.0 |
| CS25 | 6' | <0.300 | <0.050 | <10.0 | <10.0 | <10.0 | <30.0 | <16.0 |
| CS26 | 6' | <0.300 | <0.050 | <10.0 | <10.0 | <10.0 | <30.0 | <16.0 |
| CS27 | 4' | <0.300 | <0.050 | <10.0 | <10.0 | <10.0 | <30.0 | <16.0 |
| CS28 | 4' | <0.300 | <0.050 | <10.0 | <10.0 | <10.0 | <30.0 | <16.0 |
| CS29 | 4' | <0.300 | <0.050 | <10.0 | <10.0 | <10.0 | <30.0 | <16.0 |
| CS30 | 4' | <0.300 | <0.050 | <10.0 | <10.0 | <10.0 | <30.0 | <16.0 |
| CS31 | 4' | <0.300 | <0.050 | <10.0 | <10.0 | <10.0 | <30.0 | <16.0 |
| CS32 | 4' | <0.300 | <0.050 | <10.0 | <10.0 | <10.0 | <30.0 | <16.0 |
| CS33 | 0.5' | <0.300 | <0.050 | <10.0 | <10.0 | <10.0 | <30.0 | 16 |
| CS34 | 0.5' | <0.300 | <0.050 | <10.0 | <10.0 | <10.0 | <30.0 | 16 |
| CS35 | 0.5' | <0.300 | <0.050 | <10.0 | <10.0 | <10.0 | <30.0 | <16.0 |
| CS36 | 0.5' | <0.300 | <0.050 | <10.0 | <10.0 | <10.0 | <30.0 | <16.0 |
| CS37 | 0.5' | <0.300 | <0.050 | <10.0 | <10.0 | <10.0 | <30.0 | <16.0 |
| CS38 | 0.5' | <0.300 | <0.050 | <10.0 | <10.0 | <10.0 | <30.0 | <16.0 |
| CS39 | 0.5' | <0.300 | <0.050 | <10.0 | <10.0 | <10.0 | <30.0 | 16 |
| CS40 | 0.5' | <0.300 | <0.050 | <10.0 | <10.0 | <10.0 | <30.0 | <16.0 |
| CS41 | 0.5' | <0.300 | <0.050 | <10.0 | <10.0 | <10.0 | <30.0 | <16.0 |
| CS42 | 0.5' | <0.300 | <0.050 | <10.0 | <10.0 | <10.0 | <30.0 | <16.0 |
| CS43 | 0.5' | <0.300 | <0.050 | <10.0 | <10.0 | <10.0 | <30.0 | <16.0 |
| CS44 | 0.5' | <0.300 | <0.050 | <10.0 | <10.0 | <10.0 | <30.0 | <16.0 |
| CS45 | 0.5' | <0.300 | <0.050 | <10.0 | <10.0 | <10.0 | <30.0 | <16.0 |
| CS46 | 0.5' | <0.300 | <0.050 | <10.0 | <10.0 | <10.0 | <30.0 | <16.0 |
| CS47 | 0.5' | <0.300 | <0.050 | <10.0 | <10.0 | <10.0 | <30.0 | <16.0 |
| CS48 | 0.5' | <0.300 | <0.050 | <10.0 | <10.0 | <10.0 | <30.0 | <16.0 |
| CS49 | 0.5' | <0.300 | <0.050 | <10.0 | <10.0 | <10.0 | <30.0 | <16.0 |
| CS50 | 0.5' | <0.300 | <0.050 | <10.0 | <10.0 | <10.0 | <30.0 | <16.0 |
| CSW1 | 0-0.5' | <0.300 | <0.050 | <10.0 | <10.0 | <10.0 | <30.0 | <16.0 |
| CSW2 | 0-0.5' | <0.300 | <0.050 | <10.0 | <10.0 | <10.0 | <30.0 | <16.0 |
| CSW3 | 0-4' | <0.300 | <0.050 | <10.0 | <10.0 | <10.0 | <30.0 | <16.0 |
| CSW4 | 0-4' | <0.300 | <0.050 | <10.0 | <10.0 | <10.0 | <30.0 | <16.0 |
| CSW5 | 0-6' | <0.300 | <0.050 | <10.0 | <10.0 | <10.0 | <30.0 | <16.0 |
| CSW6 | 0-6' | <0.300 | <0.050 | <10.0 | <10.0 | <10.0 | <30.0 | <16.0 |
| CSW7 | 0-6' | <0.300 | <0.050 | <10.0 | <10.0 | <10.0 | <30.0 | <16.0 |
| CSW8 | 0-0.5' | <0.300 | <0.050 | <10.0 | <10.0 | <10.0 | <30.0 | <16.0 |
| CSW9 | 0-6' | <0.300 | <0.050 | <10.0 | <10.0 | <10.0 | <30.0 | <16.0 |
| CSW10 | 0-0.5' | <0.300 | <0.050 | <10.0 | <10.0 | <10.0 | <30.0 | <16.0 |
| CSW11 | 0-0.5' | <0.300 | <0.050 | <10.0 | <10.0 | <10.0 | <30.0 | <16.0 |
| CSW12 | 0-0.5' | <0.300 | <0.050 | <10.0 | <10.0 | <10.0 | <30.0 | <16.0 |
| CSW13 | 0-0.5' | <0.300 | <0.050 | <10.0 | <10.0 | <10.0 | <30.0 | <16.0 |
| CSW14 | 0-0.5' | <0.300 | <0.050 | <10.0 | <10.0 | <10.0 | <30.0 | <16.0 |
| CSW15 | 0-0.5' | <0.300 | <0.050 | <10.0 | <10.0 | <10.0 | <30.0 | <16.0 |
| CSW16 | 0-0.5' | <0.300 | <0.050 | <10.0 | <10.0 | <10.0 | <30.0 | <16.0 |
| CSW17 | 0-6' | <0.300 | <0.050 | <10.0 | <10.0 | <10.0 | <30.0 | <16.0 |
| CSW18 | 0-0.5' | <0.300 | <0.050 | <10.0 | <10.0 | <10.0 | <30.0 | <16.0 |
| CSW19 | 0-6' | <0.300 | <0.050 | <10.0 | <10.0 | <10.0 | <30.0 | <16.0 |
| CSW20 | 0-6' | <0.300 | <0.050 | <10.0 | <10.0 | <10.0 | <30.0 | <16.0 |
| CSW21 | 0-6' | <0.300 | <0.050 | <10.0 | <10.0 | <10.0 | <30.0 | <16.0 |
| CSW22 | 0-4' | <0.300 | <0.050 | <10.0 | <10.0 | <10.0 | <30.0 | <16.0 |
| CSW23 | 0-4' | <0.300 | <0.050 | <10.0 | <10.0 | <10.0 | <30.0 | <16.0 |
| CSW24 | 0-4' | <0.300 | <0.050 | <10.0 | <10.0 | <10.0 | <30.0 | <16.0 |
| CSW25 | 0-0.5' | <0.300 | <0.050 | <10.0 | <10.0 | <10.0 | <30.0 | <16.0 |
| CSW26 | 0-0.5' | <0.300 | <0.050 | <10.0 | <10.0 | <10.0 | <30.0 | <16.0 |
| CSW27 | 0-0.5' | <0.300 | <0.050 | <10.0 | <10.0 | <10.0 | <30.0 | <16.0 |

Each soil sample was a 5-point composite derived from the excavated area, specifically representing an area not exceeding 200 square feet of the open excavation. A total of seventy seven (77) samples were collected for laboratory analysis for total chloride using EPA Method 300.0; benzene, toluene, ethylbenzene and total xylenes (BTEX) using EPA Method 8021B; and motor, diesel, and

gasoline range organics (MRO, DRO, & GRO) by EPA Method 8015D. All samples were placed into laboratory supplied glassware, labeled, and maintained on ice until delivery to Cardinal Laboratories in Hobbs, New Mexico (Appendix C).

Due to elevated chloride levels in confirmation samples CS1 and CS2, which exceeded the permitted threshold, a second round of confirmation sampling was scheduled. On April 21, 2025, Spur Energy proactively submitted a 48-hour sampling notification as part of the preliminary preparations for the final confirmation sampling event. If the subsequent results demonstrate compliance, the plan is to proceed with the closure process. For further details, the 48-hour notification can be found in Appendix C.

On April 23, 2025, Pima Environmental conducted additional remediation in the area overlapping soil samples CS1 and CS2, excavating the area an additional two feet below ground surface (bgs), which brought the total excavation depth to six feet bgs. On April 24, 2025, a Pima Environmental field technician performed a confirmation sampling event at the Continental site to evaluate the effectiveness of the remedial excavation. In addition to the confirmation sampling, a five-point composite sample of the backfill material was collected to ensure that clean, native soil was used for backfilling purposes.

The results of this confirmation sampling event are summarized in the following data table.

| 04-24-25 Confirmation Soil Sample Results | | | | | | | | |
|--|-------------|--------------------------------|------------------|--------------|--------------|--------------|--------------------|-------------|
| NMOCD Table 1 Closure Criteria 19.15.29 NMAC (Depth to Groundwater is >101') | | | | | | | | |
| Spur Energy CONTINENTAL B YESO TB | | | | | | | | |
| Date: 4-24-25 | | NM Approved Laboratory Results | | | | | | |
| Sample ID | Depth (BGS) | BTEX mg/kg | Benzene mg/kg | GRO mg/kg | DRO mg/kg | MRO mg/kg | Total TPH mg/kg | Cl mg/kg |
| CS1 | 6' | <0.300 | <0.050 | <10.0 | <10.0 | <10.0 | <30.0 | 320 |
| CS2 | 6' | <0.300 | <0.050 | <10.0 | <10.0 | <10.0 | <30.0 | 304 |
| Backfill | N/A | <0.300 | <0.050 | <10.0 | <10.0 | <10.0 | <30.0 | <16.0 |

A total of fifty composite bottom samples (designated CS1–CS50) and twenty-seven composite sidewall samples (designated CSW1–CSW27) were collected. Each sidewall sample represented a five-point composite collected vertically along the full extent of the excavation sidewalls, from the base to the surface, ensuring comprehensive spatial representation. The sampling methodology adhered to standard industry protocols for post-excavation verification and contaminant delineation.

Upon confirmation that all soil samples met the closure standards set by the New Mexico Oil Conservation Division (NMOCD), clean backfill material was brought in and utilized to restore the excavated area, returning it to its original state.

Closure Request

After careful review, Pima requests that this incident, NAPP2408531365, be closed. Spur Energy has complied with the applicable closure requirements set forth in rule 19.15.19.12 NMAC.

For questions or additional information, please feel free to contact:

Spur Energy – Katherine Purvis at 575-441-8619 or katherine.purvis@spurenergy.com

Pima Environmental Services – Sebastian Orozco at 619-721-4813 or Sebastian@pimaoil.com.

Attachments

Figures:

- 1- Location Map
- 2- Topographic Map
- 3- Karst Map
- 4- Delineation Site Map
- 5- Confirmation Site Map

Appendices:

- Appendix A – Referenced Water Surveys
- Appendix B – Soil Survey and Geological Map and Arch Survey
- Appendix C – 48 Hour Notification
- Appendix D – Photographic Documentation and Field Screening Results
- Appendix E – Laboratory Reports

Figures:

Figure 1- Location Map

Figure 2- Topographic Map

Figure 3- Karst Map



Figure 4- Site Map

Figure 5- Confirmation Sample Map

CONTINENTAL B YESO TANK BATTERY

Spur Energy
Eddy, County NM
NAPP2408531365
Location Map

Legend

-  7.99 miles sw of Loco Hills
-  CONTINENTAL B YESO TANK BATTERY

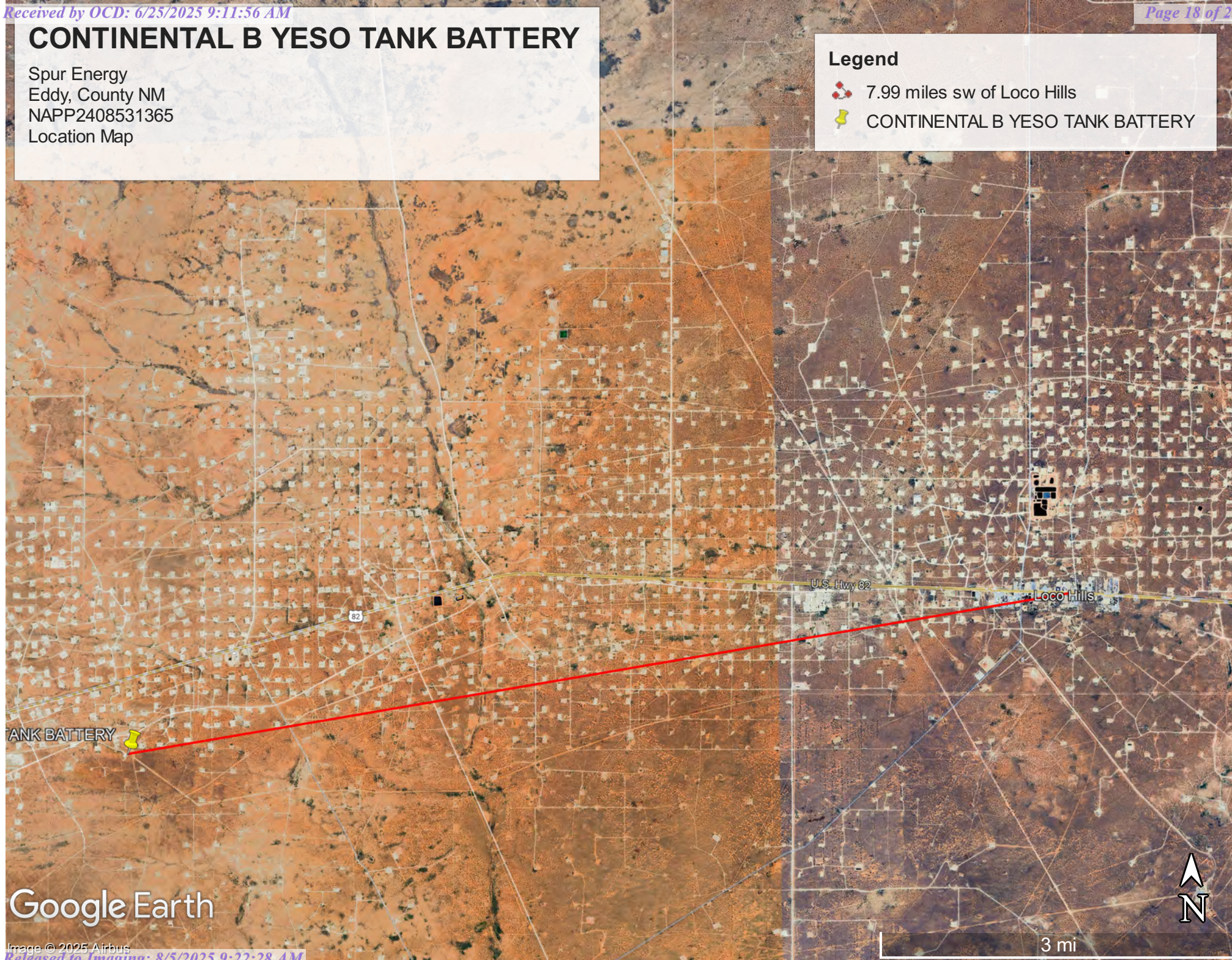

Google Earth

Image © 2025 Airbus

CONTINENTAL B YESO TANK BATTERY

Spur Energy
Eddy, County NM
NAPP2408531365
Topographic Map

Legend



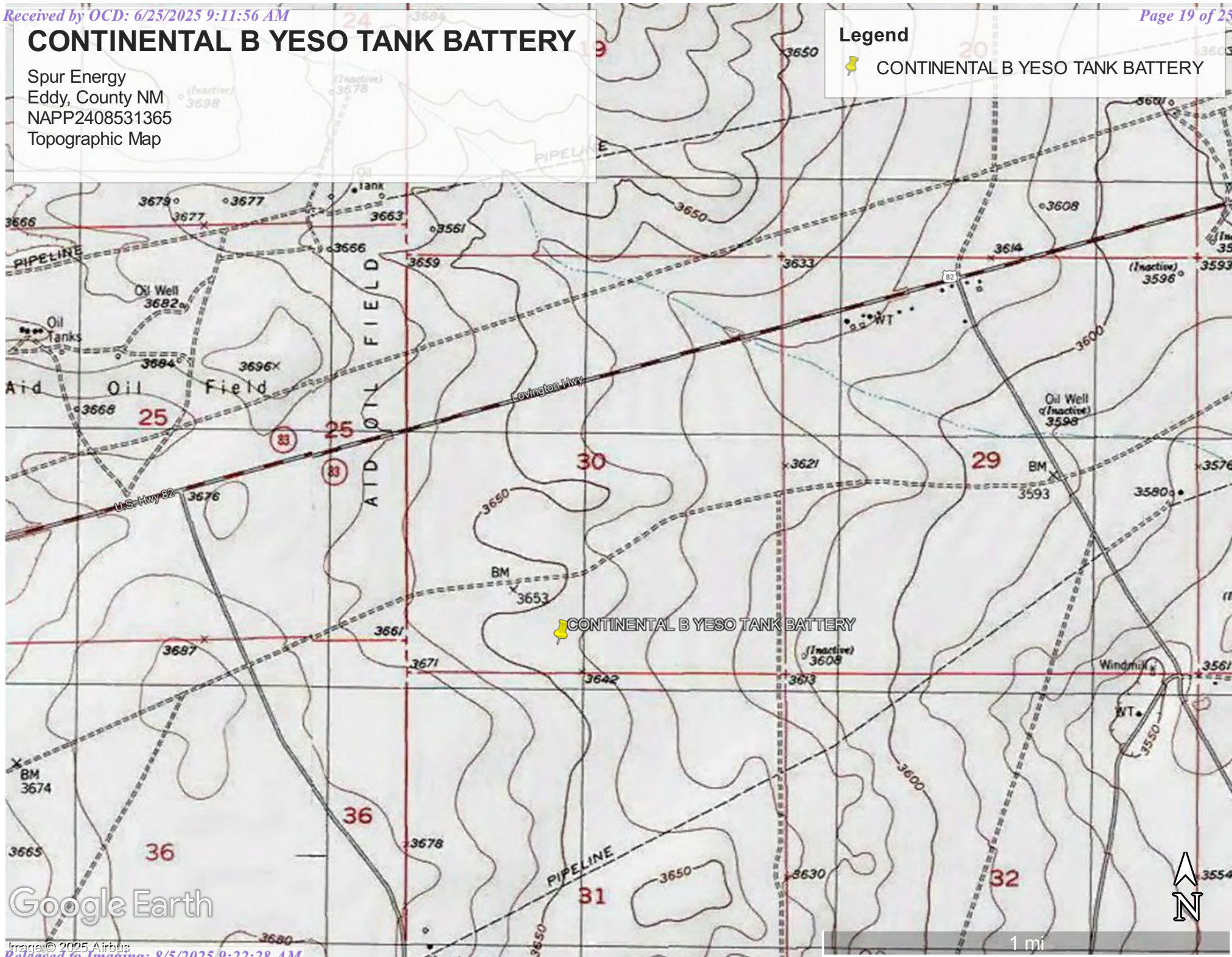

 CONTINENTAL B YESO TANK BATTERY



CONTINENTAL B YESO TANK BATTERY

Spur Energy
Eddy, County NM
NAPP2408531365
Karst Map

Legend

-  CONTINENTAL B YESO TANK BATTERY
-  High Karst
-  Low Karst
-  Medium Karst

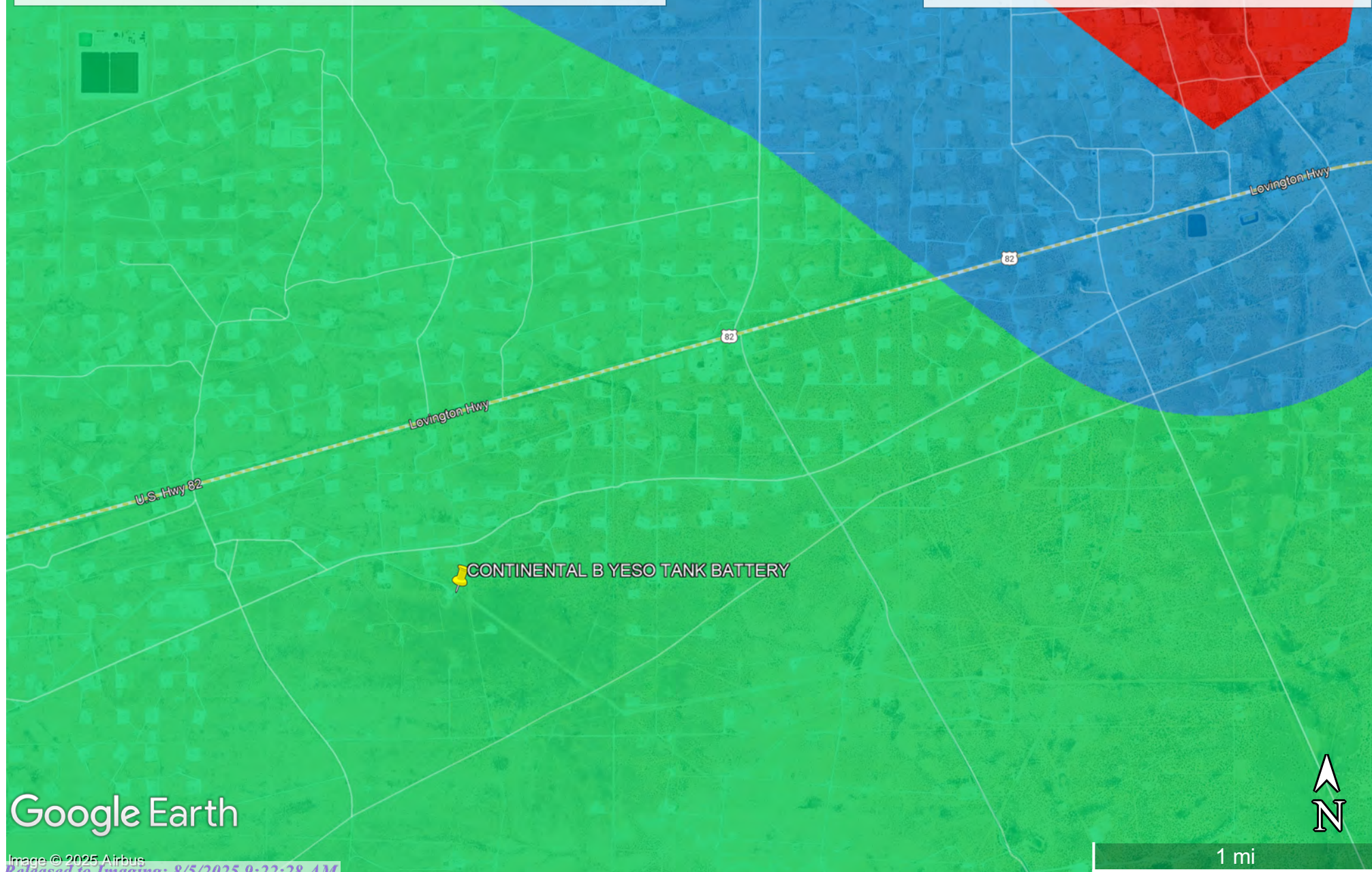

CONTINENTAL B YESO TANK BATTERY

Spur Energy
Eddy County, NM
Delineation Site Map





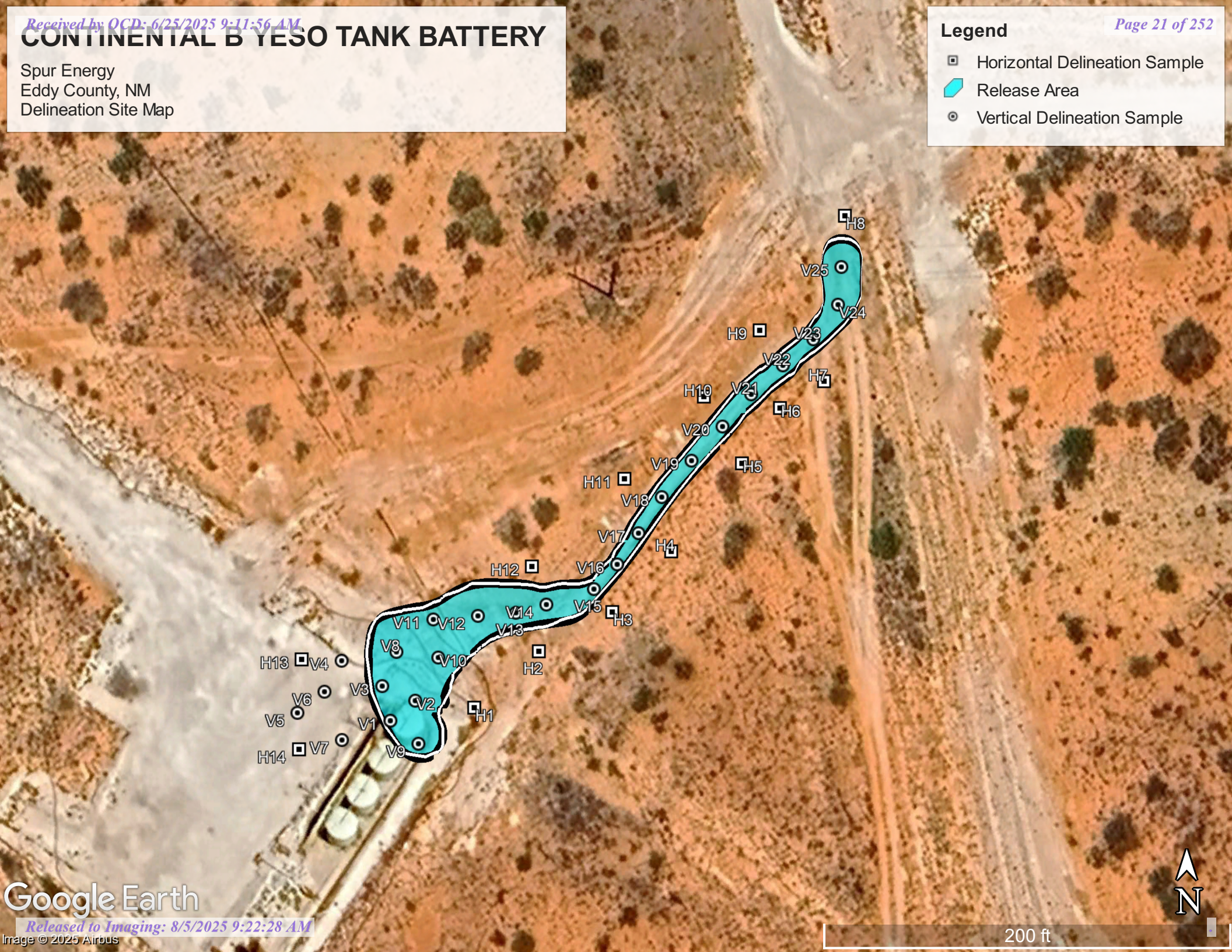

Legend

- Horizontal Delineation Sample
- Release Area
- Vertical Delineation Sample



Spur Energy
Eddy County, NM
Confirmation Site Map (1 of 2)

Spur Energy
Eddy County, NM
Confirmation Site Map (1 of 2)

-  0.5' Excavated Area
-  4' Excavated Area
-  6' Excavated Area
-  Confirmation Base Sample
-  Confirmation Side Wall Sample
-  Continental B Yeso Tank Battery

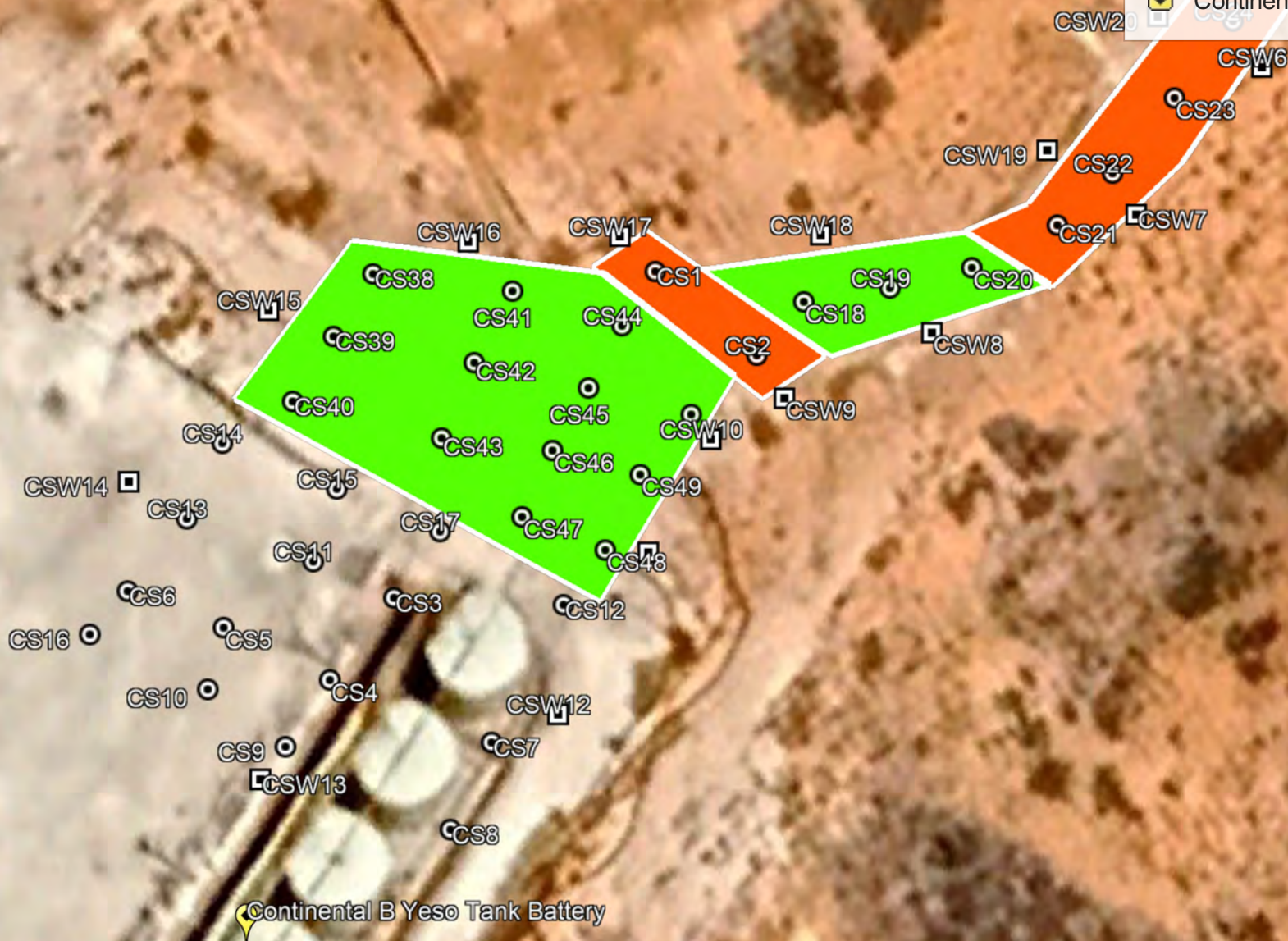

CONTINENTAL B YESO TANK BATTERY

Spur Energy
Eddy County, NM
Confirmation Site Map (2 of 2)

Legend

0.5' Excavated Area

4' Excavated Area

6' Excavated Area

Confirmation Base Sample

Confirmation Side Wall Sample

Continental B Yeso Tank Battery

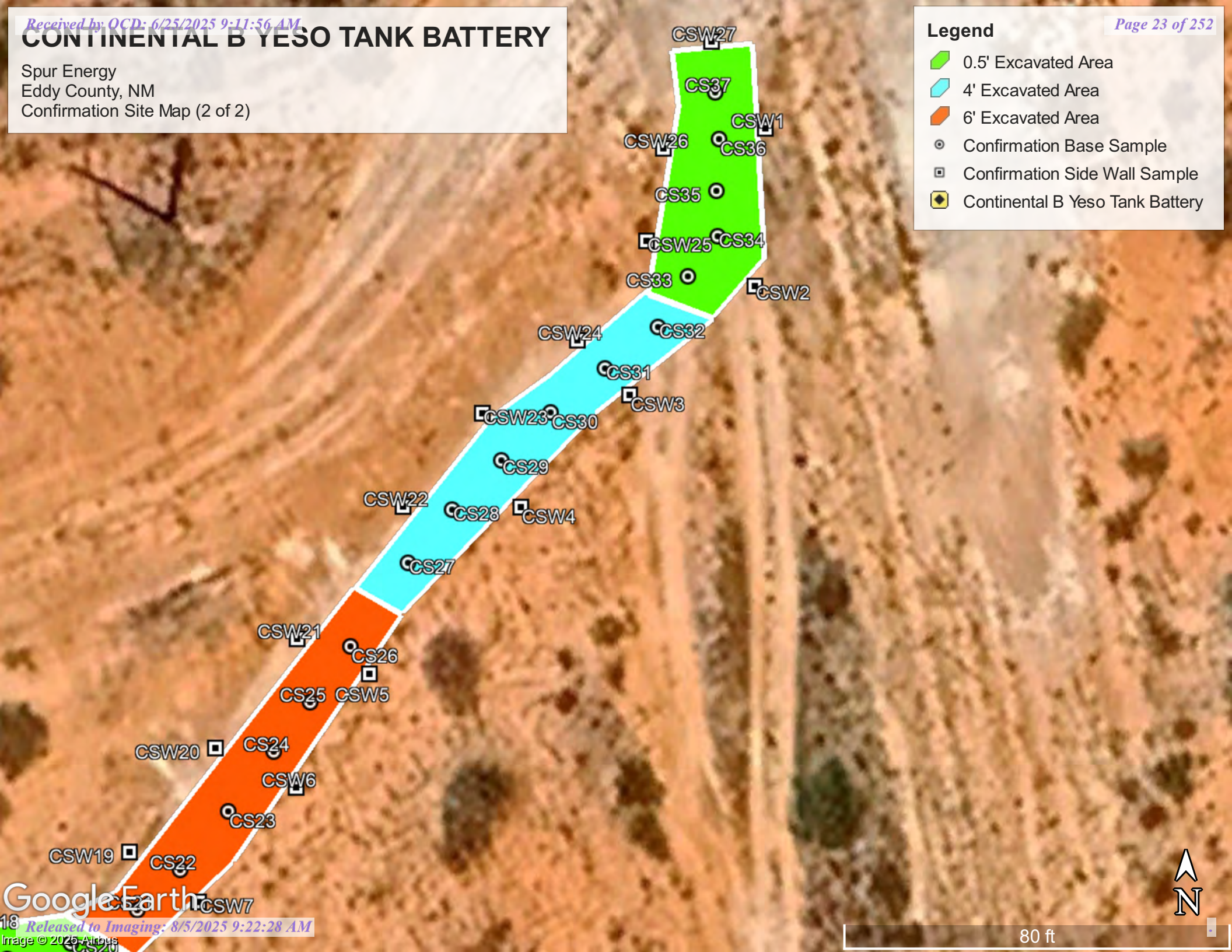



Appendix A

Water Surveys:

- OSE
- USGS
- Surface Water Map



2904 W 2nd St.
Roswell, NM 88201
voice: 575.624.2420
fax: 575.624.2421
www.atkinseng.com

March 4th, 2025

DII-NMOSE
1900 W 2nd Street
Roswell, NM 88201

Hand Delivered to the DII Office of the State Engineer

Re: Well Record RA-13544 Pod-1

To whom it may concern:

Attached please find a well log & record and a plugging record, in duplicate, for a one (1) soil borings, RA-13533 Pod-1.

If you have any questions, please contact me at 575.499.9244 or lucas@atkinseng.com.

Sincerely,

A handwritten signature in black ink, appearing to read "Lucas Middleton".

Lucas Middleton

Enclosures: as noted above



WELL RECORD & LOG

OFFICE OF THE STATE ENGINEER

www.ose.state.nm.us

| | | | | | | | | |
|--|---|------------------------------|---|---|--|--|--------------------------------|--------------------|
| 1. GENERAL AND WELL LOCATION | OSE POD NO. (WELL NO.) POD 1 (TW-1) | | WELL TAG ID NO. N/A | | OSE FILE NO(S). RA-13544 | | | |
| | WELL OWNER NAME(S) Spur Energy Partners LLC | | | | PHONE (OPTIONAL) 832-930-8502 | | | |
| | WELL OWNER MAILING ADDRESS 9655 Katy Freeway, Suite 500 | | | | CITY Houston | STATE TX | ZIP 77024 | |
| | WELL LOCATION (FROM GPS) | DEGREES LATITUDE 32 | MINUTES 47 | SECONDS 57.0 N | * ACCURACY REQUIRED: ONE TENTH OF A SECOND | | | |
| | | LONGITUDE 104 | 6 | 56.7 W | * DATUM REQUIRED: WGS 84 | | | |
| DESCRIPTION RELATING WELL LOCATION TO STREET ADDRESS AND COMMON LANDMARKS - PLSS (SECTION, TOWNSHIP, RANGE) WHERE AVAILABLE SE SE SW Sec. 30 T17S R29E, NMPM Conso TB | | | | | | | | |
| 2. DRILLING & CASING INFORMATION | LICENSE NO. 1249 | | NAME OF LICENSED DRILLER Jackie D. Atkins | | | NAME OF WELL DRILLING COMPANY Atkins Engineering Associates, Inc. | | |
| | DRILLING STARTED 02/04/2025 | DRILLING ENDED 02/04/2025 | DEPTH OF COMPLETED WELL (FT) Temporary Well Material | | BORE HOLE DEPTH (FT) ±102 | DEPTH WATER FIRST ENCOUNTERED (FT) N/A | | |
| | COMPLETED WELL IS: <input type="checkbox"/> ARTESIAN *add Centralizer info below <input checked="" type="checkbox"/> DRY HOLE <input type="checkbox"/> SHALLOW (UNCONFINED) | | | | STATIC WATER LEVEL IN COMPLETED WELL (FT) N/A | DATE STATIC MEASURED 02/10/2025 | | |
| | DRILLING FLUID: <input type="checkbox"/> AIR <input type="checkbox"/> MUD ADDITIVES - SPECIFY: | | | | | | | |
| | DRILLING METHOD: <input type="checkbox"/> ROTARY <input type="checkbox"/> HAMMER <input type="checkbox"/> CABLE TOOL <input checked="" type="checkbox"/> OTHER - SPECIFY: Hollow Stem Auger | | | | | CHECK HERE IF PITLESS ADAPTER IS INSTALLED <input type="checkbox"/> | | |
| | DEPTH (feet bgl) | | BORE HOLE DIAM. (inches) | CASING MATERIAL AND/OR GRADE (include each casing string, and note sections of screen) | CASING CONNECTION TYPE (add coupling diameter) | CASING INSIDE DIAM. (inches) | CASING WALL THICKNESS (inches) | SLOT SIZE (inches) |
| | FROM | TO | | | | | | |
| | 0 | 102 | ±6.25 | Soil Boring | -- | -- | -- | -- |
| | | | | | | | | |
| | | | | | | | | |
| | | | | | | | | |
| | | | | | | | | |
| 3. ANNULAR MATERIAL | DEPTH (feet bgl) | | BORE HOLE DIAM. (inches) | LIST ANNULAR SEAL MATERIAL AND GRAVEL PACK SIZE-RANGE BY INTERVAL <i>*(if using Centralizers for Artesian wells- indicate the spacing below)</i> | AMOUNT (cubic feet) | METHOD OF PLACEMENT | | |
| | FROM | TO | | | | | | |
| | | | | N/A | | | | |
| | | | | | | | | |
| | | | | | | | | |
| | | | | | | | | |
| | | | | | | | | |

FOR OSE INTERNAL USE

WR-20 WELL RECORD & LOG (Version 09/22/2022)

| | | |
|----------|-----------------|-------------|
| FILE NO. | POD NO. | TRN NO. |
| LOCATION | WELL TAG ID NO. | PAGE 1 OF 2 |

| | DEPTH (feet bgl) | | THICKNESS (feet) | COLOR AND TYPE OF MATERIAL ENCOUNTERED - INCLUDE WATER-BEARING CAVITIES OR FRACTURE ZONES (attach supplemental sheets to fully describe all units) | WATER BEARING? (YES / NO) | ESTIMATED YIELD FOR WATER- BEARING ZONES (gpm) | |
|------------------------------|---|---|---------------------|--|---------------------------------|--|--|
| | FROM | TO | | | | | |
| 4. HYDROGEOLOGIC LOG OF WELL | 0 | 24 | 24 | Sand, very fine-grained, poorly graded, unconsolidated, Brown | Y ✓ N | | |
| | 24 | 34 | 10 | Sand, very fine-grained, poorly graded, semi-consolidated, Brown | Y ✓ N | | |
| | 34 | 102 | 68 | Sand, very fine-grained, poorly graded, semi-cemented , Brown | Y ✓ N | | |
| | | | | | Y N | | |
| | | | | | Y N | | |
| | | | | | Y N | | |
| | | | | | Y N | | |
| | | | | | Y N | | |
| | | | | | Y N | | |
| | | | | | Y N | | |
| | | | | | Y N | | |
| | | | | | Y N | | |
| | | | | | Y N | | |
| | | | | | Y N | | |
| | | | | | Y N | | |
| | | | | | Y N | | |
| | | | | | Y N | | |
| | | | | | Y N | | |
| | METHOD USED TO ESTIMATE YIELD OF WATER-BEARING STRATA: | | | | | TOTAL ESTIMATED WELL YIELD (gpm): | |
| | <input type="checkbox"/> PUMP <input type="checkbox"/> AIR LIFT <input type="checkbox"/> BAILER <input type="checkbox"/> OTHER – SPECIFY: | | | | | | |
| 5. TEST; RIG SUPERVISION | WELL TEST | TEST RESULTS - ATTACH A COPY OF DATA COLLECTED DURING WELL TESTING, INCLUDING DISCHARGE METHOD, START TIME, END TIME, AND A TABLE SHOWING DISCHARGE AND DRAWDOWN OVER THE TESTING PERIOD. | | | | | |
| | MISCELLANEOUS INFORMATION: Temporary well material removed and soil boring backfilled using drill cuttings from total depth to ten feet below ground surface(bgs), then hydrated bentonite chips ten feet bgs to surface. | | | | | | |
| | PRINT NAME(S) OF DRILL RIG SUPERVISOR(S) THAT PROVIDED ONSITE SUPERVISION OF WELL CONSTRUCTION OTHER THAN LICENSEE: Shane Eldridge, Cameron Pruitt | | | | | | |
| 6. SIGNATURE | THE UNDERSIGNED HEREBY CERTIFIES THAT, TO THE BEST OF HIS OR HER KNOWLEDGE AND BELIEF, THE FOREGOING IS A TRUE AND CORRECT RECORD OF THE ABOVE DESCRIBED HOLE AND THAT HE OR SHE WILL FILE THIS WELL RECORD WITH THE STATE ENGINEER AND THE PERMIT HOLDER WITHIN 30 DAYS AFTER COMPLETION OF WELL DRILLING: <div style="display: flex; justify-content: space-between; align-items: flex-end;"> <div style="text-align: center;">  Jackie D. Atkins Jack Atkins (Mar 3, 2025 10:29 MST) </div> <div style="text-align: center;"> Jackie D. Atkins 03/03/2025 </div> </div> <div style="display: flex; justify-content: space-between; margin-top: 10px;"> <div>SIGNATURE OF DRILLER / PRINT SIGNEE NAME</div> <div>DATE</div> </div> | | | | | | |

FOR OSE INTERNAL USE

WR-20 WELL RECORD & LOG (Version 09/22/2022)

| | | |
|----------|-----------------|-------------|
| FILE NO. | POD NO. | TRN NO. |
| LOCATION | WELL TAG ID NO. | PAGE 2 OF 2 |



PLUGGING RECORD



NOTE: A Well Plugging Plan of Operations shall be approved by the State Engineer prior to plugging - 19.27.4 NMAC

I. GENERAL / WELL OWNERSHIP:

State Engineer Well Number: RA-13544 POD-1

Well owner: Spur Energy Partners LLC

Phone No.: 832-930-8502

Mailing address: 9655 Katy Freeway, Suite 500

City: Houston State: TX Zip code: 77024

II. WELL PLUGGING INFORMATION:

- 1) Name of well drilling company that plugged well: Jackie D. Atkins (Atkins Engineering Associates Inc.)
- 2) New Mexico Well Driller License No.: 1249 Expiration Date: 04/30/25
- 3) Well plugging activities were supervised by the following well driller(s)/rig supervisor(s): Shane Eldridge, Cameron Pruitt
- 4) Date well plugging began: 02/10/2025 Date well plugging concluded: 02/10/2025
- 5) GPS Well Location: Latitude: 32 deg, 47 min, 57.0 sec
Longitude: 104 deg, 6 min, 56.7 sec, WGS 84
- 6) Depth of well confirmed at initiation of plugging as: 101.9 ft below ground level (bgl),
by the following manner: water level probe
- 7) Static water level measured at initiation of plugging: n/a ft bgl
- 8) Date well plugging plan of operations was approved by the State Engineer: 01/21/2025
- 9) Were all plugging activities consistent with an approved plugging plan? Yes If not, please describe differences between the approved plugging plan and the well as it was plugged (attach additional pages as needed):

GSE OF ROSWELL AM
4 MAR '25 PM 1:24

- 10) Log of Plugging Activities - Label vertical scale with depths, and indicate separate plugging intervals with horizontal lines as necessary to illustrate material or methodology changes. Attach additional pages if necessary.

For each interval plugged, describe within the following columns:

| <u>Depth</u> (ft bgl) | <u>Plugging Material Used</u> (include any additives used) | <u>Volume of Material Placed</u> (gallons) | <u>Theoretical Volume of Borehole/ Casing</u> (gallons) | <u>Placement Method</u> (tremie pipe, other) | <u>Comments</u> ("casing perforated first", "open annular space also plugged", etc.) |
|--------------------------|---|---|--|---|---|
| 0-10' | Hydrated Bentonite | Approx. 15 gallons | 15 gallons | Boring | |
| 10'-102' | Drill Cuttings | Approx. 147 gallons | 147 gallons | Boring | |

| | | |
|----------------------|----|------------|
| MULTIPLY | BY | AND OBTAIN |
| cubic feet x 7.4805 | = | gallons |
| cubic yards x 201.97 | = | gallons |

III. SIGNATURE:

I, Jackie D. Atkins, say that I am familiar with the rules of the Office of the State Engineer pertaining to the plugging of wells and that each and all of the statements in this Plugging Record and attachments are true to the best of my knowledge and belief.

Jackie D. Atkins (Mar 3, 2025 10:29 MST)

Signature of Well Driller

03/03/2025

Date





WR-20 Well Record and Log-packet-forsign

Final Audit Report

2025-03-03

| | |
|-----------------|--|
| Created: | 2025-03-03 |
| By: | Lucas Middleton (lucas@atkinseng.com) |
| Status: | Signed |
| Transaction ID: | CBJCHBCAABAAUEV6kzUT-x0xcRoxGo7TpADd15luw_zL |

"WR-20 Well Record and Log-packet-forsign" History

-  Document created by Lucas Middleton (lucas@atkinseng.com)
2025-03-03 - 4:59:39 PM GMT
-  Document emailed to Jack Atkins (jack@atkinseng.com) for signature
2025-03-03 - 5:00:18 PM GMT
-  Email viewed by Jack Atkins (jack@atkinseng.com)
2025-03-03 - 5:24:58 PM GMT
-  Document e-signed by Jack Atkins (jack@atkinseng.com)
Signature Date: 2025-03-03 - 5:29:39 PM GMT - Time Source: server
-  Agreement completed.
2025-03-03 - 5:29:39 PM GMT

USE OF ROSWELL NM
4 MAR '25 PM 1:24

CONTINENTAL B YESO TANK BATTERY

Spur Energy
Eddy County, NM
OSE Water Well Location Map

Page 31 of 252

Legend

 Continental B Yeso Tank Battery

 OSE Water Well RA-13544



OSE Water Well RA-13544

Continental B Yeso Tank Battery



[USGS Home](#)
[Contact USGS](#)
[Search USGS](#)

National Water Information System: Web Interface

USGS Water Resources

Data Category:

Groundwater

Geographic Area:

United States

GO

Click to hide News Bulletins

- Explore the *NEW* [USGS National Water Dashboard](#) interactive map to access real-time water data from over 13,500 stations nationwide.

Groundwater levels for the Nation

 Important: [Next Generation Monitoring Location Page](#)

Search Results -- 1 sites found

site_no list =

- 325448104071801

Minimum number of levels = 1

[Save file of selected sites](#) to local disk for future upload

USGS 325448104071801 16S.28E.24.22423A

Available data for this site

Groundwater: Field measurements

GO

Eddy County, New Mexico

Hydrologic Unit Code 13060011

Latitude 32°54'48", Longitude 104°07'18" NAD27

Land-surface elevation 3,568 feet above NGVD29

This well is completed in the Other aquifers (N9999OTHER) national aquifer.

This well is completed in the Alluvium, Bolson Deposits and Other Surface Deposits (110AVMB) local aquifer.

Output formats

[Table of data](#)

[Tab-separated data](#)

[Graph of data](#)

[Reselect period](#)

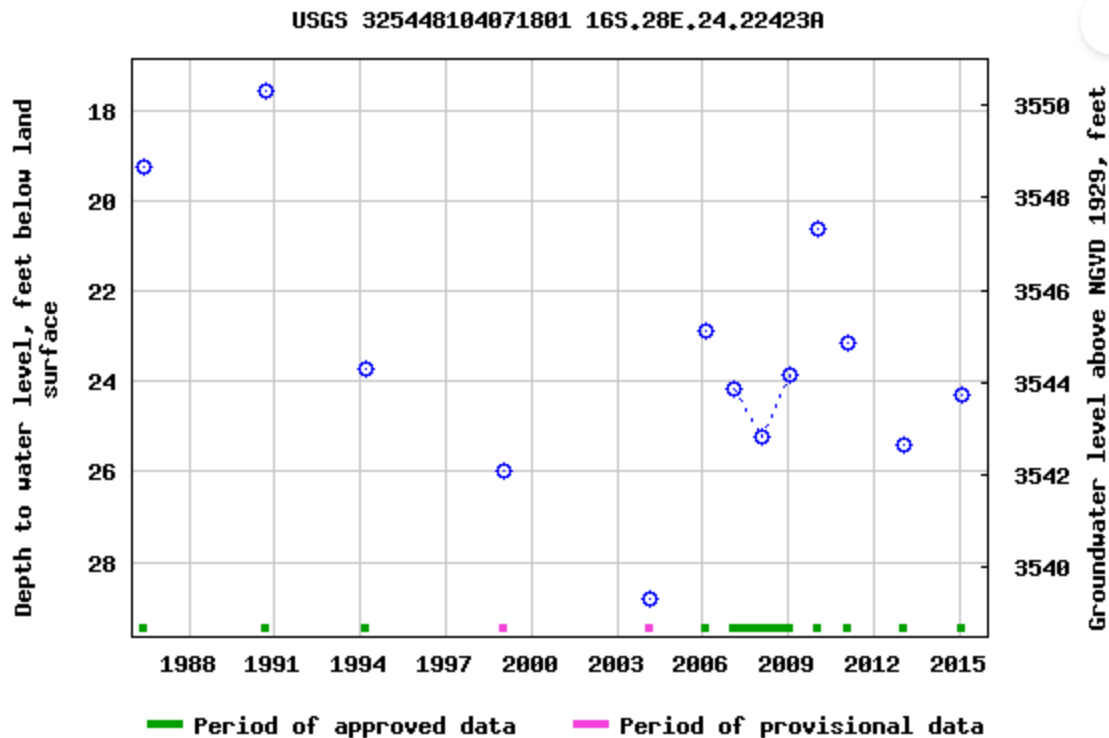

Breaks in the plot represent a gap of at least one year between field measurements.
[Download a presentation-quality graph](#)

[Questions or Comments](#)

[Help](#)

[Data Tips](#)

[Explanation of terms](#)

[Subscribe for system changes](#)

[Accessibility](#)

[FOIA](#)

[Privacy](#)

[Policies and Notices](#)

[U.S. Department of the Interior](#) | [U.S. Geological Survey](#)

Title: Groundwater for USA: Water Levels

URL: <https://nwis.waterdata.usgs.gov/nwis/gwlevels?>

Page Contact Information: [USGS Water Data Support Team](#)

Page Last Modified: 2025-03-06 11:10:58 EST

0.66 0.48 nadww02



CONTINENTAL B YESO TANK BATTERY

Spur Energy
Eddy, County NM
USGS Map

Legend

- 7.87 miles
- CONTINENTAL B YESO TANK BATTERY
- USGS 325448104071801

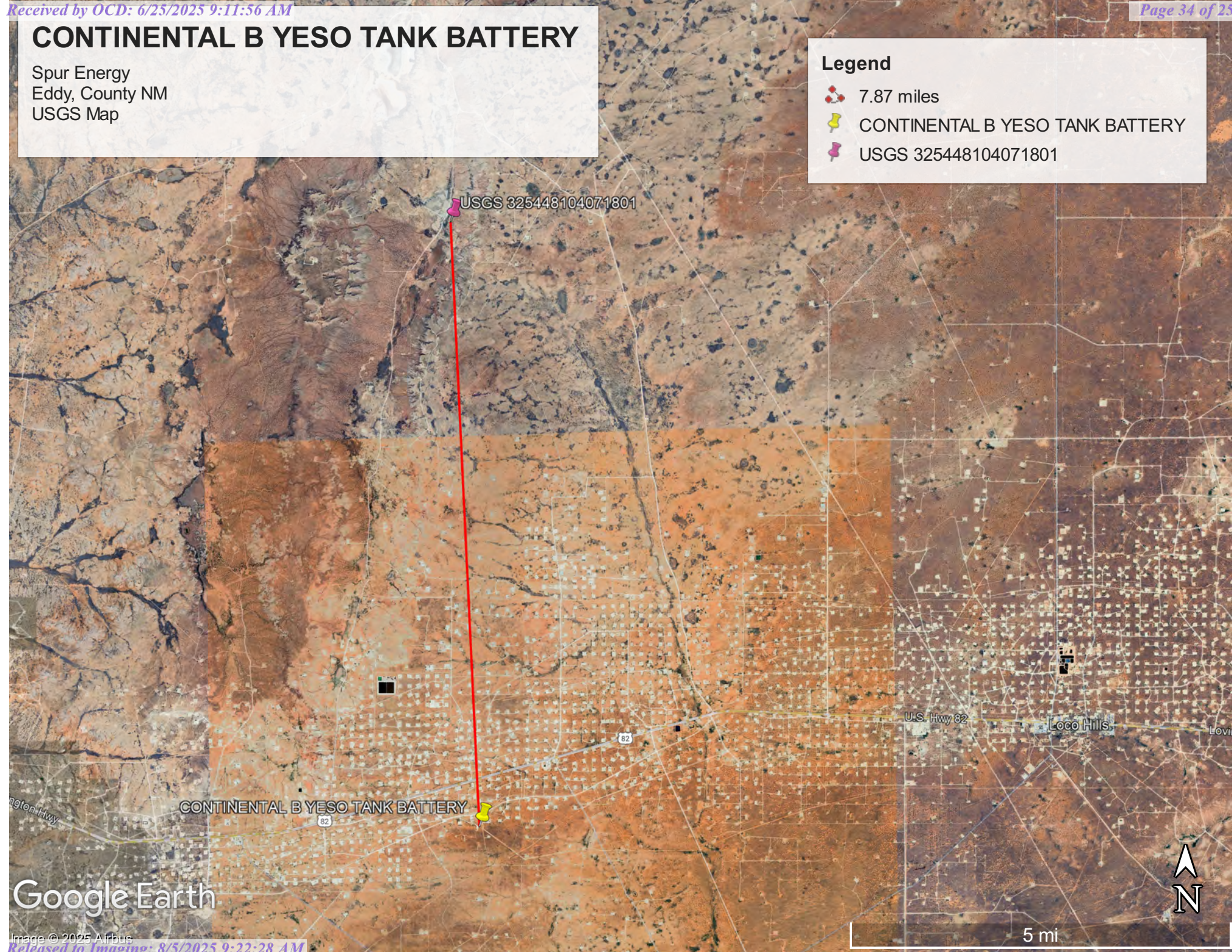

Google Earth

Image © 2025 Airbus

CONTINENTAL B YESO TANK BATTERY

Spur Energy
Eddy, County NM
Surface Water Map

Legend

- 13.10
- CONTINENTAL B YESO TANK BATTERY
- Salt Playa

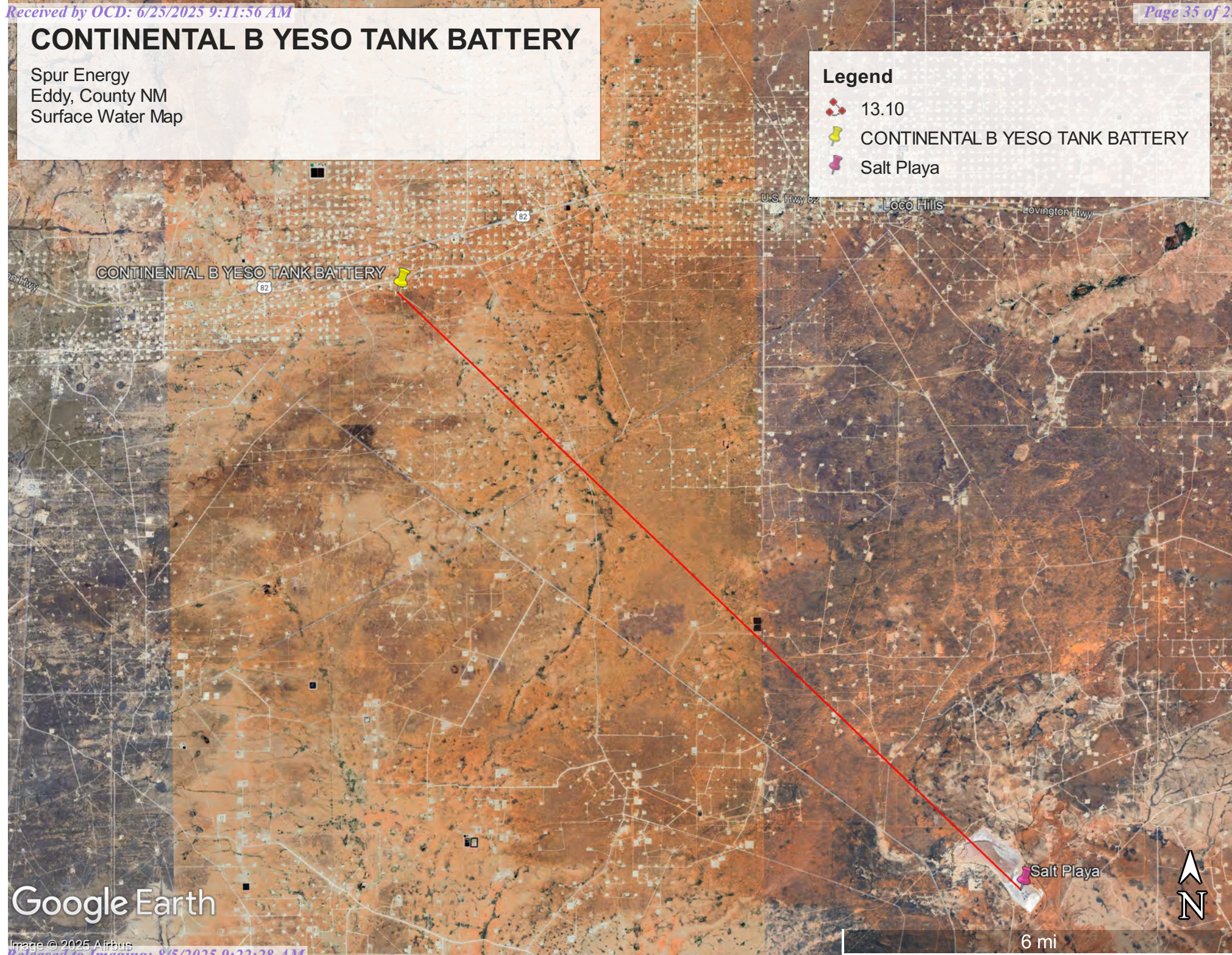

Google Earth

Image © 2025 Airbus

Appendix B

- Soil Survey & Soil Maps
- Geological Data
- FEMA Flood Map
- Wetlands Map
- Arch Survey

Map Unit Description: Simona gravelly fine sandy loam, 0 to 3 percent slopes---Eddy Area,
New Mexico

Eddy Area, New Mexico

SG—Simona gravelly fine sandy loam, 0 to 3 percent slopes

Map Unit Setting

National map unit symbol: 1w5w

Elevation: 2,750 to 5,000 feet

Mean annual precipitation: 8 to 16 inches

Mean annual air temperature: 57 to 70 degrees F

Frost-free period: 180 to 230 days

Farmland classification: Not prime farmland

Map Unit Composition

Simona and similar soils: 95 percent

Minor components: 5 percent

Estimates are based on observations, descriptions, and transects of the mapunit.

Description of Simona

Setting

Landform: Plains, alluvial fans

Landform position (three-dimensional): Rise

Down-slope shape: Convex, linear

Across-slope shape: Linear

Parent material: Mixed alluvium and/or eolian sands

Typical profile

H1 - 0 to 19 inches: gravelly fine sandy loam

H2 - 19 to 23 inches: indurated

Properties and qualities

Slope: 0 to 3 percent

Depth to restrictive feature: 7 to 20 inches to petrocalcic

Drainage class: Well drained

Runoff class: Very high

Capacity of the most limiting layer to transmit water (Ksat): Very low to moderately low (0.00 to 0.06 in/hr)

Depth to water table: More than 80 inches

Frequency of flooding: None

Frequency of ponding: None

Calcium carbonate, maximum content: 15 percent

Maximum salinity: Nonsaline to very slightly saline (0.0 to 2.0 mmhos/cm)

Sodium adsorption ratio, maximum: 1.0

Available water supply, 0 to 60 inches: Very low (about 2.1 inches)

Interpretive groups

Land capability classification (irrigated): None specified

Land capability classification (nonirrigated): 7e

Hydrologic Soil Group: D

Ecological site: R070BD002NM - Shallow Sandy

Map Unit Description: Simona gravelly fine sandy loam, 0 to 3 percent slopes---Eddy Area,
New Mexico

Hydric soil rating: No

Minor Components

Simona

Percent of map unit: 4 percent

Ecological site: R070BD002NM - Shallow Sandy

Hydric soil rating: No

Playa

Percent of map unit: 1 percent

Landform: Playas

Landform position (three-dimensional): Talf

Down-slope shape: Concave, convex

Across-slope shape: Concave, linear

Ecological site: R070BC017NM - Bottomland

Hydric soil rating: Yes

Data Source Information

Soil Survey Area: Eddy Area, New Mexico

Survey Area Data: Version 20, Sep 3, 2024

Soil Map—Eddy Area, New Mexico

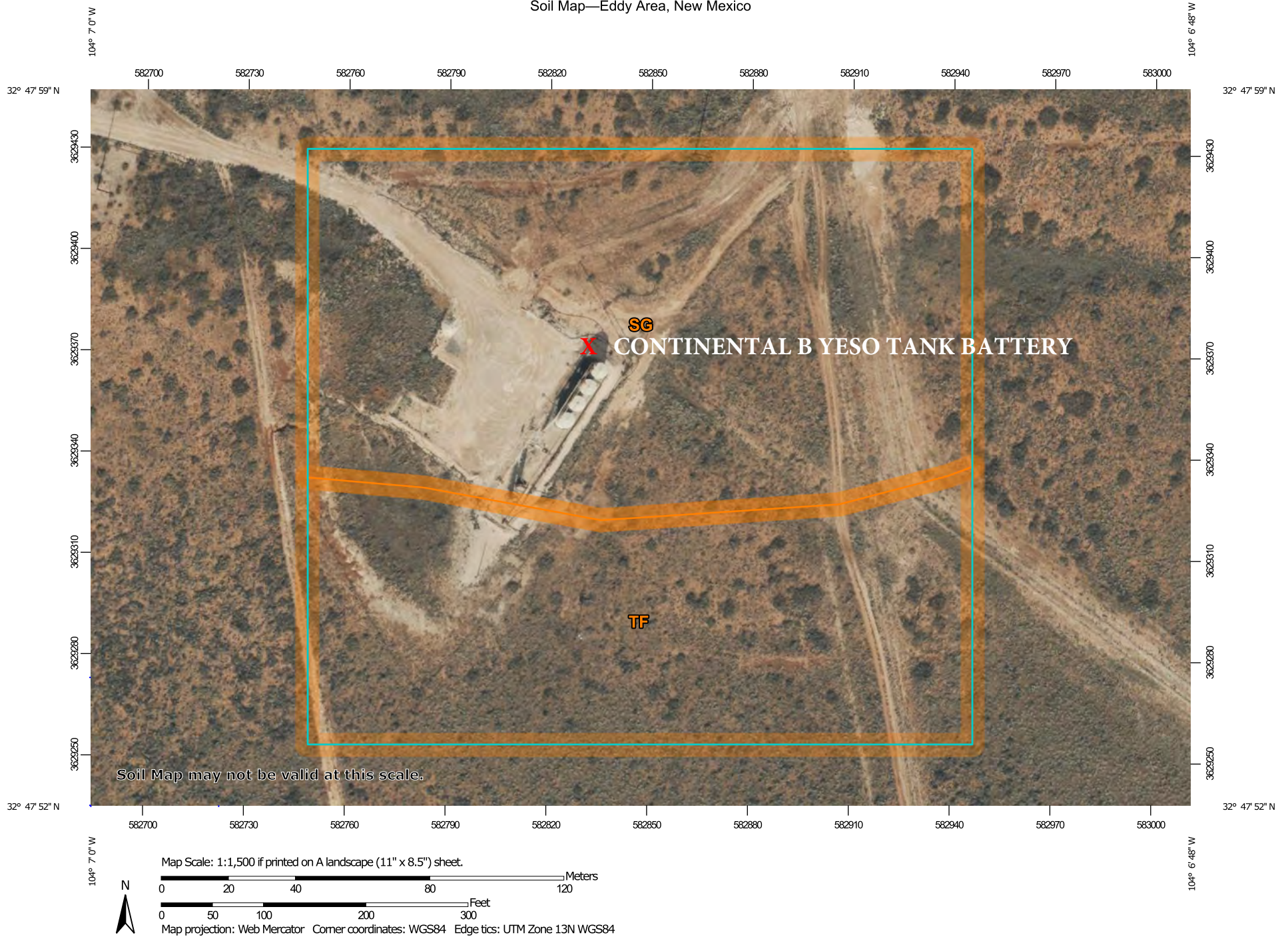

Natural Resources
Conservation Service

Web Soil Survey
National Cooperative Soil Survey

3/6/2025
Page 1 of 3

MAP LEGEND

Area of Interest (AOI)

 Area of Interest (AOI)

Soils

 Soil Map Unit Polygons

 Soil Map Unit Lines

 Soil Map Unit Points

Special Point Features



Blowout



Borrow Pit



Clay Spot



Closed Depression



Gravel Pit



Gravelly Spot



Landfill



Lava Flow



Marsh or swamp



Mine or Quarry



Miscellaneous Water



Perennial Water



Rock Outcrop



Saline Spot



Sandy Spot



Severely Eroded Spot



Sinkhole



Slide or Slip



Sodic Spot



Spoil Area



Stony Spot



Very Stony Spot



Wet Spot



Other



Special Line Features

Water Features



Streams and Canals

Transportation



Rails



Interstate Highways



US Routes



Major Roads



Local Roads

Background



Aerial Photography

MAP INFORMATION

The soil surveys that comprise your AOI were mapped at 1:20,000.

Warning: Soil Map may not be valid at this scale.

Enlargement of maps beyond the scale of mapping can cause misunderstanding of the detail of mapping and accuracy of soil line placement. The maps do not show the small areas of contrasting soils that could have been shown at a more detailed scale.

Please rely on the bar scale on each map sheet for map measurements.

Source of Map: Natural Resources Conservation Service
Web Soil Survey URL:
Coordinate System: Web Mercator (EPSG:3857)

Maps from the Web Soil Survey are based on the Web Mercator projection, which preserves direction and shape but distorts distance and area. A projection that preserves area, such as the Albers equal-area conic projection, should be used if more accurate calculations of distance or area are required.

This product is generated from the USDA-NRCS certified data as of the version date(s) listed below.

Soil Survey Area: Eddy Area, New Mexico
Survey Area Data: Version 20, Sep 3, 2024

Soil map units are labeled (as space allows) for map scales 1:50,000 or larger.

Date(s) aerial images were photographed: Nov 12, 2022—Dec 2, 2022

The orthophoto or other base map on which the soil lines were compiled and digitized probably differs from the background imagery displayed on these maps. As a result, some minor shifting of map unit boundaries may be evident.

Map Unit Legend

| Map Unit Symbol | Map Unit Name | Acres in AOI | Percent of AOI |
|-----------------------------|--|--------------|----------------|
| SG | Simona gravelly fine sandy loam, 0 to 3 percent slopes | 5.1 | 58.9% |
| TF | Tonuco loamy fine sand, 0 to 3 percent slopes | 3.6 | 41.1% |
| Totals for Area of Interest | | 8.7 | 100.0% |

(<https://www.usgs.gov/>)

Mineral Resources (<https://www.usgs.gov/energy-and-minerals/mineral-resources-program>)
/ Online Spatial Data (/) / Geology (/geology/) / by state (/geology/state/)
/ New Mexico (/geology/state/state.php?state=NM)

Older alluvial deposits of upland plains and piedmont areas, and calcic soils and eolian cover sediments of High Plains region

XML (/geology/state/xml/NMQoa;0)

JSON (/geology/state/json/NMQoa;0)

Shapefile (/geology/state/unit-shape.php?unit=NMQoa;0)

Includes scattered lacustrine, playa, and alluvial deposits of the Tahoka, Double Tanks, Tule, Blanco, Blackwater Draw, and Gatuna Formations, the latter of which may be Pliocene at base; outcrops, however, are basically of Quaternary deposits.

| | |
|-------------------------|---|
| State | New Mexico (/geology/state/state.php?state=NM) |
| Name | Older alluvial deposits of upland plains and piedmont areas, and calcic soils and eolian cover sediments of High Plains region |
| Geologic age | Middle to lower Pleistocene |
| Lithologic constituents | Major Unconsolidated (Alluvial, Lacustrine, Eolian) Older alluvial deposits of upland plains and piedmont areas, and calcic soils and eolian cover sediments of High Plains region |
| References | <div>Green, G.N., Jones, G.E., and Anderson, O.J., 1997, The Digital Geologic Map of New Mexico in ARC/INFO Format: U.S. Geological Survey Open-File Report 97-0052, 9 p., scale 1:500,000. https://pubs.er.usgs.gov/publication/ofr9752 (https://pubs.er.usgs.gov/publication/ofr9752)</div> |
| NGMDB product | <div>NGMDB product page for 59219 (https://ngmdb.usgs.gov/Prodesc/proddesc_59219.htm) NGMDB product page for 22974 (https://ngmdb.usgs.gov/Prodesc/proddesc_22974.htm)</div> |

Counties

Bernalillo (/geology/state/fips-unit.php?code=f35001) - Catron (/geology/state/fips-unit.php?code=f35003) - Chaves (/geology/state/fips-unit.php?code=f35005) - Colfax (/geology/state/fips-unit.php?code=f35007) - Curry (/geology/state/fips-unit.php?code=f35009) - DeBaca (/geology/state/fips-unit.php?code=f35011) - Eddy (/geology/state/fips-unit.php?code=f35015) - Grant (/geology/state/fips-unit.php?code=f35017) - Guadalupe (/geology/state/fips-unit.php?code=f35019) - Harding (/geology/state/fips-unit.php?code=f35021) - Lea (/geology/state/fips-unit.php?code=f35025) - Lincoln (/geology/state/fips-unit.php?code=f35027) - Luna (/geology/state/fips-unit.php?code=f35029) - Mora (/geology/state/fips-unit.php?code=f35033) - Quay (/geology/state/fips-unit.php?code=f35037) - Roosevelt (/geology/state/fips-unit.php?code=f35041) - Santa Fe (/geology/state/fips-unit.php?code=f35049) - Socorro (/geology/state/fips-unit.php?code=f35053) - Torrance (/geology/state/fips-unit.php?code=f35057) - Valencia (/geology/state/fips-unit.php?code=f35061)

DOI Privacy Policy (<https://www.doi.gov/privacy>) | Legal (https://www.usgs.gov/laws/policies_notices.html) |

Accessibility (<https://www2.usgs.gov/laws/accessibility.html>) | Site Map (<https://www.usgs.gov/sitemap.html>) |

Contact USGS (<https://answers.usgs.gov/>)

U.S. Department of the Interior (<https://www.doi.gov/>) | DOI Inspector General (<https://www.doioig.gov/>) |

White House (<https://www.whitehouse.gov/>) | E-gov (<https://www.whitehouse.gov/omb/management/egov/>) |



No Fear Act (<https://www.doi.gov/pmb/eeo/no-fear-act>) | FOIA (<https://www2.usgs.gov/foia>)

CONTINENTAL B YESO TANK BATTERY

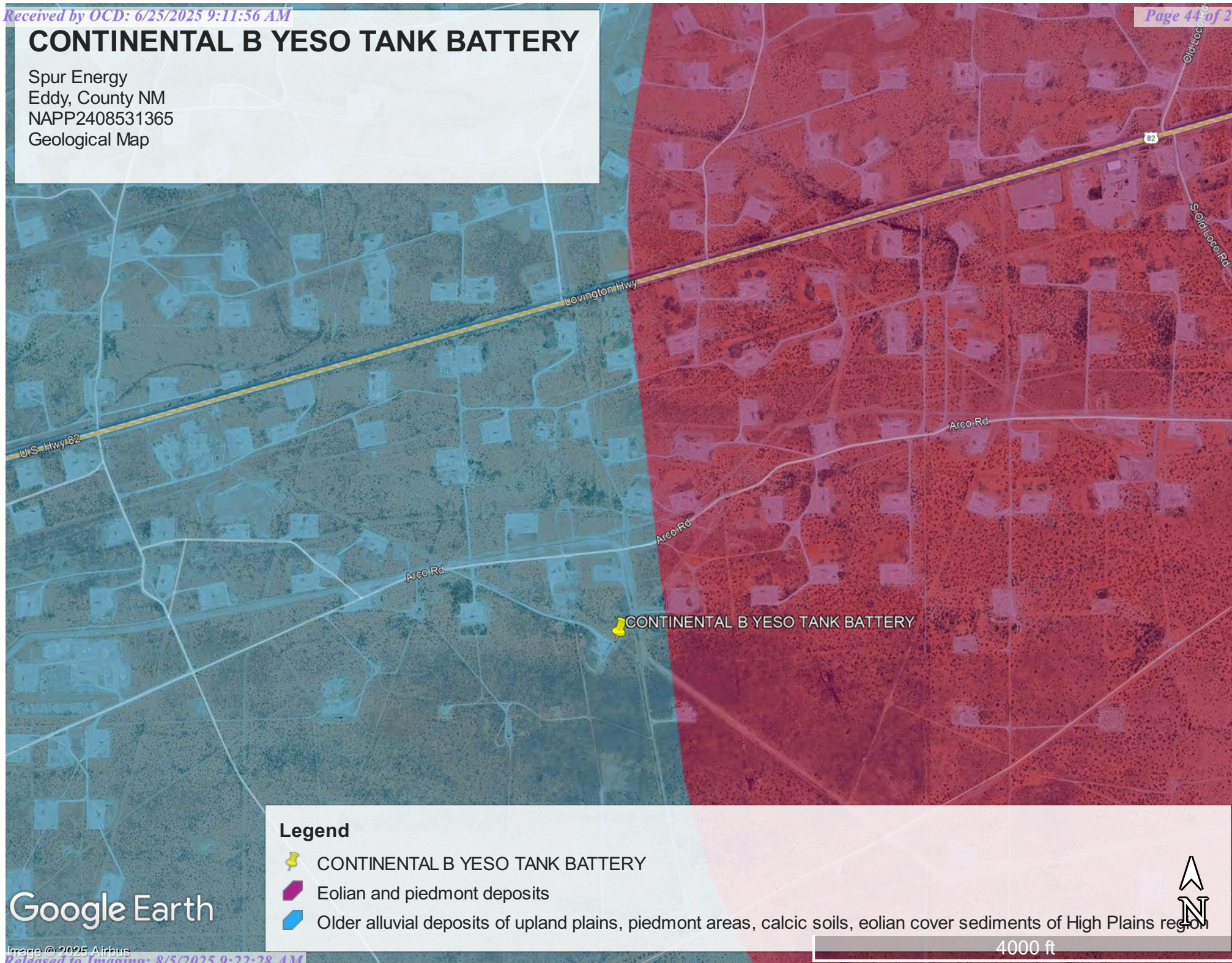
Spur Energy
Eddy, County NM
NAPP2408531365
Geological Map



Legend

-  CONTINENTAL B YESO TANK BATTERY
-  Eolian and piedmont deposits
-  Older alluvial deposits of upland plains, piedmont areas, calcic soils, eolian cover sediments of High Plains region

Google Earth

Image © 2025 Airbus



4000 ft

National Flood Hazard Layer FIRMMette



104°7'13"W 32°48'12"N

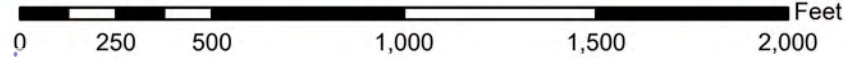

1:6,000

104°6'36"W 32°47'42"N

Basemap Imagery Source: USGS National Map 2023

Legend

SEE FIS REPORT FOR DETAILED LEGEND AND INDEX MAP FOR FIRM PANEL LAYOUT

| | | |
|-----------------------------|--|---|
| SPECIAL FLOOD HAZARD AREAS | | Without Base Flood Elevation (BFE) Zone A, V, A99 |
| | | With BFE or Depth Zone AE, AO, AH, VE, AR |
| | | Regulatory Floodway |
| OTHER AREAS OF FLOOD HAZARD | | 0.2% Annual Chance Flood Hazard, Areas of 1% annual chance flood with average depth less than one foot or with drainage areas of less than one square mile Zone Z |
| | | Future Conditions 1% Annual Chance Flood Hazard Zone X |
| | | Area with Reduced Flood Risk due to Levee. See Notes. Zone X |
| | | Area with Flood Risk due to Levee Zone X |
| OTHER AREAS | | NO SCREEN Area of Minimal Flood Hazard Zone X |
| | | Effective LOMRs |
| GENERAL STRUCTURES | | Area of Undetermined Flood Hazard Zone D |
| | | Channel, Culvert, or Storm Sewer |
| OTHER FEATURES | | Levee, Dike, or Floodwall |
| | | 20.2 Cross Sections with 1% Annual Chance |
| | | Water Surface Elevation |
| | | Coastal Transect |
| | | Base Flood Elevation Line (BFE) |
| | | Limit of Study |
| | | Jurisdiction Boundary |
| | | Coastal Transect Baseline |
| | | Profile Baseline |
| | | Hydrographic Feature |
| MAP PANELS | | Digital Data Available |
| | | No Digital Data Available |
| | | Unmapped |

The pin displayed on the map is an approximate point selected by the user and does not represent an authoritative property location.

This map complies with FEMA's standards for the use of digital flood maps if it is not void as described below. The basemap shown complies with FEMA's basemap accuracy standards

The flood hazard information is derived directly from the authoritative NFHL web services provided by FEMA. This map was exported on 3/6/2025 at 3:22 PM and does not reflect changes or amendments subsequent to this date and time. The NFHL and effective information may change or become superseded by new data over time.

This map image is void if the one or more of the following map elements do not appear: basemap imagery, flood zone labels, legend, scale bar, map creation date, community identifiers, FIRM panel number, and FIRM effective date. Map images for unmapped and unmodernized areas cannot be used for regulatory purposes.

Released to Imaging: 8/5/2025 9:22:38 AM

Received by OCD: 6/25/2025 9:11:56 AM

Page 45 of 252

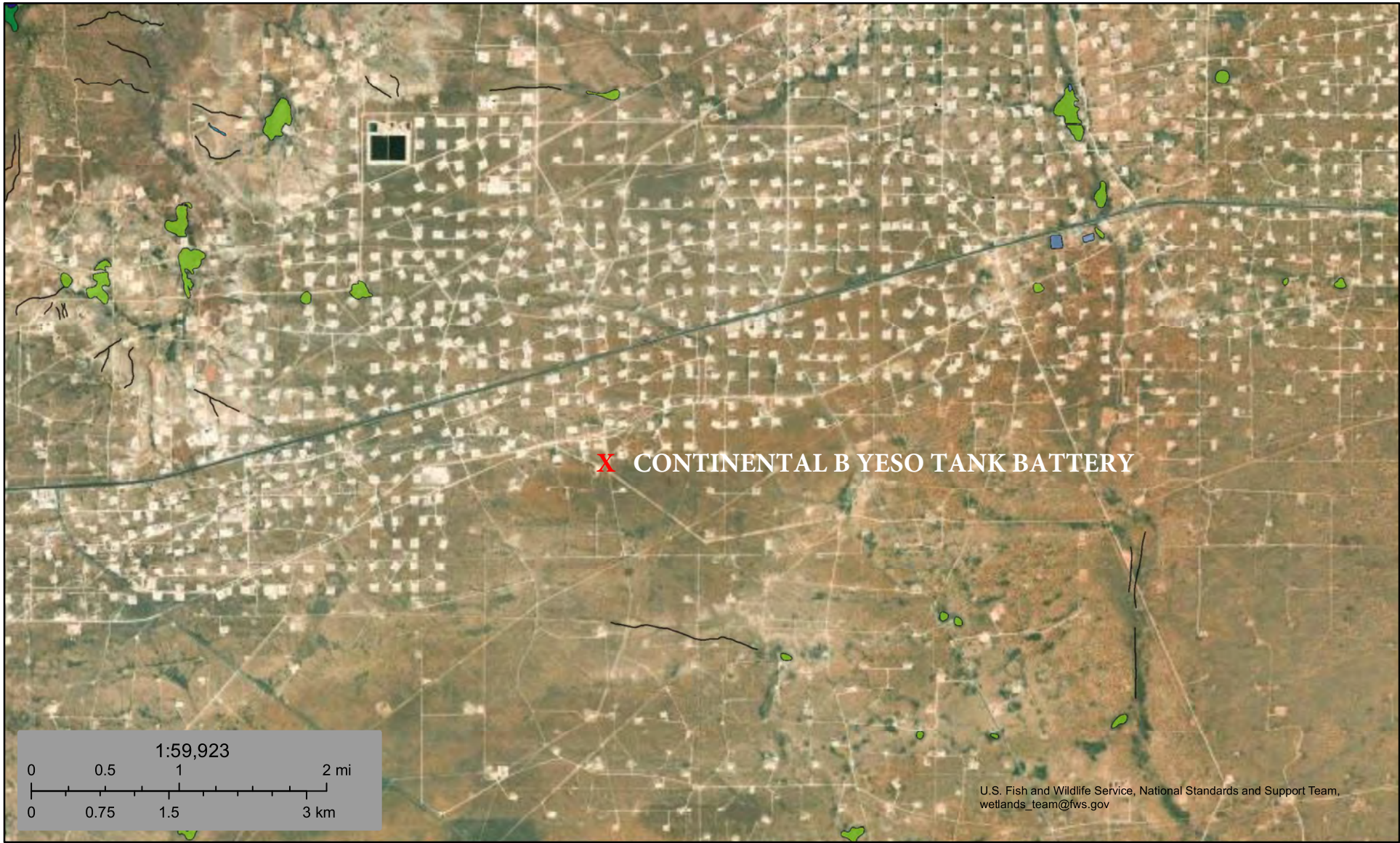

March 6, 2025

Wetlands

- | | | | | | |
|---|--------------------------------|---|-----------------------------------|---|----------|
|  | Estuarine and Marine Deepwater |  | Freshwater Emergent Wetland |  | Lake |
|  | Estuarine and Marine Wetland |  | Freshwater Forested/Shrub Wetland |  | Other |
| | |  | Freshwater Pond |  | Riverine |

This map is for general reference only. The US Fish and Wildlife Service is not responsible for the accuracy or currentness of the base data shown on this map. All wetlands related data should be used in accordance with the layer metadata found on the Wetlands Mapper web site.



Stephanie Garcia Richard, Commissioner of Public Lands
State of New Mexico

NMSLO Cultural Resources Cover Sheet Exhibit

NMCRIS Activity Number:

(if applicable)

Exhibit Type (select one)

ARMS Inspection/Review - Summarize the results (select one):

- (A) The entire area of potential effect or project area has been previously surveyed to current standards and **no cultural properties** were found within the survey area.
- (B) The entire area of potential effect or project area has been previously surveyed to current standards and **cultural properties were found** within the survey area.
- (C) The entire area of potential effect or project area has **not** been previously surveyed or **has not been surveyed** to current standards. A complete archaeological survey will be conducted and submitted for review.

Archaeological Survey

Findings:

Negative - No further archaeological review is required.

Positive - Have avoidance and protection measures been devised? Select one:

Comments:

Project Details:

NMSLO Lease Number (if available):

Cultural Resources Consultant:

Project Proponent (Applicant):

Project Title/Description:

Project Location:

County(ies):

PLSS/Section/Township/Range):

For NMSLO Agency Use Only:

NMSLO Lease Number:

Acknowledgment-Only:

Lease Analyst:

Date Exhibit Routed to Cultural Resources Office:

No person may alter the wording of the questions or layout of the cover sheet. The completion of this cover sheet by itself does not authorize anyone to engage in new surface disturbing activity before the review and approvals required by the Cultural Properties Protections Rule.

Form Revised 12 22

Archaeological Resources Management System (ARMS) Review Results

BARC 03-25-07

Table 1. Cultural surveys within 500 meters of proposed project.

| Number | Performing Organization Name | Lead Agency | Total Acres | Resources | Date |
|--------|--|--|-------------|-----------|------------|
| 2018 | Agency for Conservation Archaeology Eastern New Mexico University | US Bureau of Land Management Roswell District | 0.67 | 0 | 12/31/1984 |
| 2032 | Agency for Conservation Archaeology Eastern New Mexico University | US Bureau of Land Management Roswell District | 3.67 | 0 | 12/31/1984 |
| 14181 | New Mexico Archaeological Services, Inc | State of New Mexico State Trust Lands (land status) | 2.36 | 0 | 12/31/1981 |
| 17990 | Agency for Conservation Archaeology Eastern New Mexico University | US Bureau of Land Management Roswell District | 1.93 | 0 | 12/31/1982 |
| 18023 | Agency for Conservation Archaeology Eastern New Mexico University | US Bureau of Land Management Roswell District | 4.49 | 0 | 12/31/1982 |
| 18096 | Agency for Conservation Archaeology Eastern New Mexico University | US Bureau of Land Management Roswell District | 33.44 | 0 | 12/31/1982 |
| 18187 | Agency for Conservation Archaeology Eastern New Mexico University | US Bureau of Land Management Roswell District | 1.60 | 0 | 12/31/1982 |
| 20988 | Pecos Archaeological Consultants | US Bureau of Land Management Roswell District | 27.72 | 0 | 12/31/1988 |
| 21434 | Agency for Conservation Archaeology Eastern New Mexico University | NM State Land Office | 0.27 | 0 | 12/31/1983 |
| 21435 | Agency for Conservation Archaeology Eastern New Mexico University | US Bureau of Land Management Roswell District | 1.10 | 0 | 12/31/1983 |
| 44265 | TRC, Inc. | US Bureau of Land Management Roswell District | 5030.00 | 56 | 12/31/1994 |
| 63684 | Desert West Archaeological Services | US Bureau of Land Management Carlsbad Field Office | 11.46 | 0 | 12/31/1999 |
| 63840 | Desert West Archaeological Services | US Bureau of Land Management Carlsbad Field Office | 17.32 | 0 | 12/31/1999 |
| 64241 | Desert West Archaeological Services | US Bureau of Land Management Carlsbad Field Office | 12.37 | 0 | 12/31/1999 |
| 64897 | Desert West Archaeological Services | US Bureau of Land Management Carlsbad Field Office | 3.68 | 0 | 12/31/1999 |
| 65241 | Desert West Archaeological Services | US Bureau of Land Management Carlsbad Field Office | 5.74 | 0 | 12/31/1999 |
| 65882 | Southern NM Archaeological Services | US Bureau of Land Management Carlsbad Field Office | 3.70 | 0 | 12/31/1999 |

Archaeological Resources Management System (ARMS) Review Results

BARC 03-25-07

| Number | Performing Organization Name | Lead Agency | Total Acres | Resources | Date |
|--------|--|--|-------------|-----------|------------|
| 65884 | Southern NM Archaeological Services | NM State Land Office | 3.70 | 1 | 12/31/1999 |
| 86524 | Lone Mountain Archaeological Services | US Bureau of Land Management Carlsbad Field Office | 390.57 | 13 | 12/31/2004 |
| 90229 | Boone Archaeological Services, LLC | US Bureau of Land Management Carlsbad Field Office | 236.18 | 11 | 12/31/2004 |
| 100326 | Southern NM Archaeological Services | US Bureau of Land Management Carlsbad Field Office | 8.61 | 0 | 6/15/2006 |
| 100327 | Southern NM Archaeological Services | US Bureau of Land Management Carlsbad Field Office | 7.13 | 0 | 12/31/2006 |
| 101481 | Boone Archaeological Services, LLC | US Bureau of Land Management Carlsbad Field Office | 1.11 | 0 | 12/31/2006 |
| 110118 | Boone Archaeological Services, LLC | US Bureau of Land Management Carlsbad Field Office | 19.13 | 0 | 5/5/2008 |
| 125314 | Boone Arch Svcs of NM | US Bureau of Land Management Carlsbad Field Office | 136.41 | 1 | 9/25/2012 |
| 128239 | Boone Arch Svcs of NM | US Bureau of Land Management Carlsbad Field Office | 5.72 | 0 | 7/26/2013 |
| 143704 | Lone Mountain Archaeological Services | NM State Land Office | 48.45 | 1 | 8/10/2019 |
| 148797 | Lone Mountain Archaeological Services | US Bureau of Land Management Carlsbad Field Office | 104.35 | 0 | 9/20/2021 |
| 150211 | Boone Archaeological Consultants, LLC. | US Bureau of Land Management Carlsbad Field Office | 23.04 | 0 | 5/19/2022 |

Table 2. Cultural resources within 500 meters of proposed project.

| LA Number | Cultural/Temporal Affiliation | Eligibility |
|-----------|--|--------------|
| 128608 | Unknown Aboriginal (9500 BC - AD 1880) | Undetermined |



Figure 1. Current Survey Coverage

Release < 10 Years Old > 10 Years Old BLM BOR Private NM State

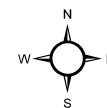

Pima Environmental Services, LCC



Appendix C

○ 48-Hour Notification

Sebastian@pimaoil.com

From: OCDOnline@state.nm.us
Sent: Sunday, April 13, 2025 8:09 PM
To: sebastian@pimaoil.com
Subject: The Oil Conservation Division (OCD) has accepted the application, Application ID: 451378

To whom it may concern (c/o Sebastian Orozco for Spur Energy Partners LLC),

The OCD has received the submitted *Notification for (Final) Sampling of a Release* (C-141N), for incident ID (n#) nAPP2408531365.

The sampling event is expected to take place:

When: 04/16/2025 @ 08:00

Where: N-30-17S-29E 0 FNL 0 FEL (32.7992,-104.1152)

Additional Information: Andrew Franco
806-200-0054

Additional Instructions: 32.799095°-104.115470°

An OCD representative may be available onsite at the date and time reported. In the absence or presence of an OCD representative, sampling pursuant to 19.15.29.12.D NMAC is required. Sampling must be performed following an approved sampling plan or pursuant to 19.15.29.12.D.(1).(c) NMAC. Should there be a change in the scheduled date and time of the sampling event, then another notification should be resubmitted through OCD permitting as soon as possible.

- **Failure to notify the OCD of sampling events including any changes in date/time per the requirements of 19.15.29.12.D.(1).(a) NMAC, may result in the remediation closure samples not being accepted.**

If you have any questions regarding this application, or don't know why you have received this email, please contact us.

New Mexico Energy, Minerals and Natural Resources Department
1220 South St. Francis Drive
Santa Fe, NM 87505

Sebastian@pimaoil.com

From: OCDOnline@state.nm.us
Sent: Monday, April 21, 2025 3:59 PM
To: sebastian@pimaoil.com
Subject: The Oil Conservation Division (OCD) has accepted the application, Application ID: 454026

To whom it may concern (c/o Sebastian Orozco for Spur Energy Partners LLC),

The OCD has received the submitted *Notification for (Final) Sampling of a Release* (C-141N), for incident ID (n#) nAPP2408531365.

The sampling event is expected to take place:

When: 04/24/2025 @ 08:00

Where: N-30-17S-29E 0 FNL 0 FEL (32.7992,-104.1152)

Additional Information: Andrew Franco
806-200-0054

Additional Instructions: 32.799186°-104.115418°

An OCD representative may be available onsite at the date and time reported. In the absence or presence of an OCD representative, sampling pursuant to 19.15.29.12.D NMAC is required. Sampling must be performed following an approved sampling plan or pursuant to 19.15.29.12.D.(1).(c) NMAC. Should there be a change in the scheduled date and time of the sampling event, then another notification should be resubmitted through OCD permitting as soon as possible.

- **Failure to notify the OCD of sampling events including any changes in date/time per the requirements of 19.15.29.12.D.(1).(a) NMAC, may result in the remediation closure samples not being accepted.**

If you have any questions regarding this application, or don't know why you have received this email, please contact us.

New Mexico Energy, Minerals and Natural Resources Department
1220 South St. Francis Drive
Santa Fe, NM 87505



Appendix D

- Photographic Documentation
- Field Screening Results

PHOTOGRAPHIC DOCUMENTATION

SITE NAME: Continetal B Yeso TB

Pre- Excavation :



Photograph taken before excavation facing southeast.



Photograph taken before excavation facing northeast.



Photograph taken before excavation facing southwest.



Drone photograph taken before excavation.

PHOTOGRAPHIC DOCUMENTATION

SITE NAME: Continetal B Yeso TB

Excavation :



Photograph taken during the excavation process, facing south.



Drone photo taken during the excavation process.



Drone photo taken during the excavation process.



Drone photo taken during the excavation process.



Drone photo taken during the excavation process.



Drone photo taken during the excavation process.

PHOTOGRAPHIC DOCUMENTATION

SITE NAME: Continetal B Yeso TB

Post Excavation :



Photo taken post excavation facing southwest.



Photo taken post excavation facing south.



Photo taken post excavation.



Photo taken post excavation.



Photo taken post excavation.



Photo taken post excavation.

Continental B yeso Tank Battery

(03/12/25)

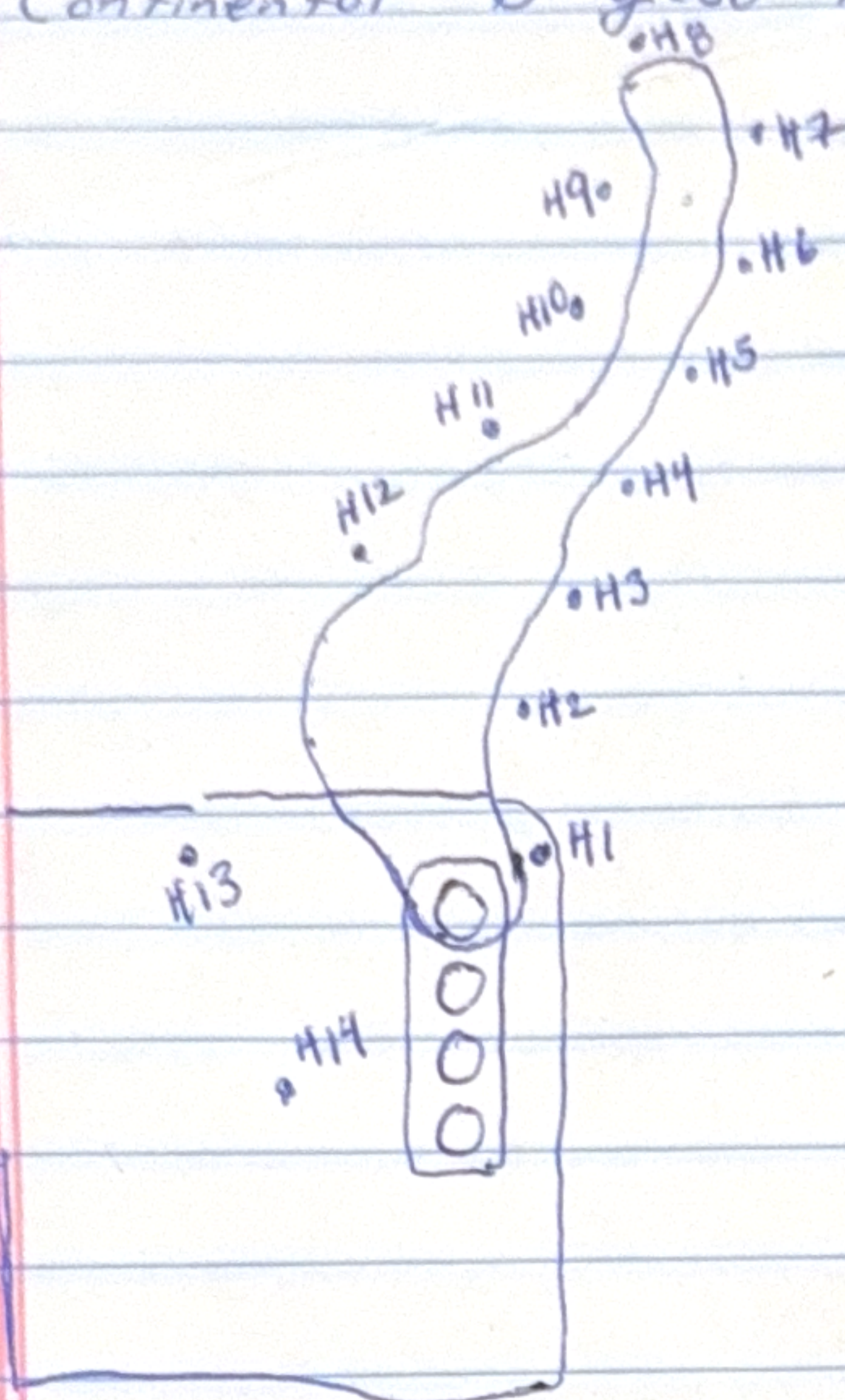

| Sample | PID | Titration |
|---------|-----|-----------|
| H1-0.5' | 0.0 | 75 |
| H7-1' | 0.0 | 141 |
| H1-2' | 0.0 | 70 |
| H1-3' | 0.0 | 70 |
| H2-0.5' | 0.0 | 70 |
| H2-1' | 0.0 | 70 |
| H2-2' | 0.0 | 141 |
| H2-3' | 0.0 | 70 |
| H3-0.5' | 0.0 | 70 |
| H3-1' | 0.0 | 70 |
| H3-2' | 0.0 | 70 |
| H3-3' | 0.0 | 70 |
| H4-0.5' | 0.0 | 141 |
| H4-1' | 0.0 | 70 |
| H4-2' | 0.0 | 70 |
| H4-3' | 0.0 | 70 |
| H5-0.5' | 0.0 | 141 |
| H5-1' | 0.0 | 70 |
| H6-0.5' | 0.0 | 70 |
| H6-1' | 0.0 | 70 |
| H7-0.5' | 0.0 | 70 |
| H7-1' | 0.0 | 70 |
| H8-0.5' | 0.0 | 70 |
| H8-1' | 0.0 | 70 |
| H9-0.5' | 0.0 | 141 |
| H9-1' | 0.0 | 70 |

| Sample ID | PID | Titration |
|-----------|-----|-----------|
| H10-0.5' | 0.0 | 70 |
| H10-1' | 0.0 | 70 |
| H11-0.5' | 0.0 | 141 |
| H11-1' | 0.0 | 70 |
| H12-0.5' | 0.0 | 141 |
| H12-1' | 0.0 | 70 |
| H13-0.5' | 0.0 | 70 |
| H13-1' | 0.0 | 70 |
| H13-2' | 0.0 | 70 |
| H13-3' | 0.0 | 70 |
| H14-0.5' | 0.0 | 141 |
| H14-1' | 0.0 | 70 |
| H14-2' | 0.0 | 70 |
| H14-3' | 0.0 | 70 |

Appendix E

○ Laboratory Reports



PHONE (575) 393-2326 ° 101 E. MARLAND ° HOBBS, NM 88240

March 19, 2025

SEBASTIAN OROZCO

PIMA ENVIROMENTAL

1601 N TURNER STE. 500

HOBBS, NM 88240

RE: CONTINENTAL B YESO TB

Enclosed are the results of analyses for samples received by the laboratory on 03/13/25 16:36.

Cardinal Laboratories is accredited through Texas NELAP under certificate number TX-C24-00112. Accreditation applies to drinking water, non-potable water and solid and chemical materials. All accredited analytes are denoted by an asterisk (*). For a complete list of accredited analytes and matrices visit the TCEQ website at www.tceq.texas.gov/field/qa/lab_accred_certif.html.

Cardinal Laboratories is accredited through the State of Colorado Department of Public Health and Environment for:

| | |
|------------------|------------------------------|
| Method EPA 552.2 | Haloacetic Acids (HAA-5) |
| Method EPA 524.2 | Total Trihalomethanes (TTHM) |
| Method EPA 524.4 | Regulated VOCs (V1, V2, V3) |

Accreditation applies to public drinking water matrices.

This report meets NELAP requirements and is made up of a cover page, analytical results, and a copy of the original chain-of-custody. If you have any questions concerning this report, please feel free to contact me.

Sincerely,

A handwritten signature in black ink that reads "Celey D. Keene". The signature is written in a cursive, flowing style.

Celey D. Keene

Lab Director/Quality Manager



PHONE (575) 393-2326 ° 101 E. MARLAND ° HOBBS, NM 88240

Analytical Results For:

PIMA ENVIROMENTAL
 SEBASTIAN OROZCO
 1601 N TURNER STE. 500
 HOBBS NM, 88240
 Fax To:

Received: 03/13/2025
 Reported: 03/19/2025
 Project Name: CONTINENTAL B YESO TB
 Project Number: 6-385
 Project Location: SPUR - EDDY CO NM

Sampling Date: 03/12/2025
 Sampling Type: Soil
 Sampling Condition: Cool & Intact
 Sample Received By: Shalyn Rodriguez

Sample ID: V 1 - 1' (H251520-01)

| BTEx 8021B | | mg/kg | | Analyzed By: JH | | | | | |
|----------------|--------|-----------------|------------|-----------------|------|------------|---------------|-------|-----------|
| Analyte | Result | Reporting Limit | Analyzed | Method Blank | BS | % Recovery | True Value QC | RPD | Qualifier |
| Benzene* | <0.050 | 0.050 | 03/17/2025 | ND | 1.95 | 97.3 | 2.00 | 2.62 | |
| Toluene* | <0.050 | 0.050 | 03/17/2025 | ND | 2.01 | 101 | 2.00 | 1.29 | |
| Ethylbenzene* | <0.050 | 0.050 | 03/17/2025 | ND | 2.02 | 101 | 2.00 | 0.338 | |
| Total Xylenes* | <0.150 | 0.150 | 03/17/2025 | ND | 6.23 | 104 | 6.00 | 0.987 | |
| Total BTEX | <0.300 | 0.300 | 03/17/2025 | ND | | | | | |

Surrogate: 4-Bromofluorobenzene (PID) 106 % 71.5-134

| Chloride, SM4500Cl-B | | mg/kg | | Analyzed By: KV | | | | | |
|----------------------|--------|-----------------|------------|-----------------|-----|------------|---------------|------|-----------|
| Analyte | Result | Reporting Limit | Analyzed | Method Blank | BS | % Recovery | True Value QC | RPD | Qualifier |
| Chloride | 11800 | 16.0 | 03/17/2025 | ND | 432 | 108 | 400 | 0.00 | |

| TPH 8015M | | mg/kg | | Analyzed By: MS | | | | | |
|------------------|--------|-----------------|------------|-----------------|-----|------------|---------------|------|-----------|
| Analyte | Result | Reporting Limit | Analyzed | Method Blank | BS | % Recovery | True Value QC | RPD | Qualifier |
| GRO C6-C10* | <10.0 | 10.0 | 03/16/2025 | ND | 231 | 116 | 200 | 2.89 | |
| DRO >C10-C28* | <10.0 | 10.0 | 03/16/2025 | ND | 214 | 107 | 200 | 3.19 | |
| EXT DRO >C28-C36 | <10.0 | 10.0 | 03/16/2025 | ND | | | | | |

Surrogate: 1-Chlorooctane 64.2 % 44.4-145

Surrogate: 1-Chlorooctadecane 61.0 % 40.6-153

Cardinal Laboratories

*=Accredited Analyte

PLEASE NOTE: Liability and Damages. Cardinal's liability and client's exclusive remedy for any claim arising, whether based in contract or tort, shall be limited to the amount paid by client for analyses. All claims, including those for negligence and any other cause whatsoever shall be deemed waived unless made in writing and received by Cardinal within thirty (30) days after completion of the applicable service. In no event shall Cardinal be liable for incidental or consequential damages, including, without limitation, business interruptions, loss of use, or loss of profits incurred by client, its subsidiaries, affiliates or successors arising out of or related to the performance of the services hereunder by Cardinal, regardless of whether such claim is based upon any of the above stated reasons or otherwise. Results relate only to the samples identified above. This report shall not be reproduced except in full with written approval of Cardinal Laboratories.

Celey D. Keene, Lab Director/Quality Manager



PHONE (575) 393-2326 ° 101 E. MARLAND ° HOBBS, NM 88240

Analytical Results For:

PIMA ENVIROMENTAL
 SEBASTIAN OROZCO
 1601 N TURNER STE. 500
 HOBBS NM, 88240
 Fax To:

Received: 03/13/2025
 Reported: 03/19/2025
 Project Name: CONTINENTAL B YESO TB
 Project Number: 6-385
 Project Location: SPUR - EDDY CO NM

Sampling Date: 03/12/2025
 Sampling Type: Soil
 Sampling Condition: Cool & Intact
 Sample Received By: Shalyn Rodriguez

Sample ID: V 1 - 3' (H251520-02)

| BTEx 8021B | | mg/kg | | Analyzed By: JH | | | | | | |
|----------------|--------|-----------------|------------|-----------------|------|------------|---------------|-------|-----------|--|
| Analyte | Result | Reporting Limit | Analyzed | Method Blank | BS | % Recovery | True Value QC | RPD | Qualifier | |
| Benzene* | <0.050 | 0.050 | 03/17/2025 | ND | 1.95 | 97.3 | 2.00 | 2.62 | | |
| Toluene* | <0.050 | 0.050 | 03/17/2025 | ND | 2.01 | 101 | 2.00 | 1.29 | | |
| Ethylbenzene* | <0.050 | 0.050 | 03/17/2025 | ND | 2.02 | 101 | 2.00 | 0.338 | | |
| Total Xylenes* | <0.150 | 0.150 | 03/17/2025 | ND | 6.23 | 104 | 6.00 | 0.987 | | |
| Total BTEx | <0.300 | 0.300 | 03/17/2025 | ND | | | | | | |

Surrogate: 4-Bromofluorobenzene (PID) 106 % 71.5-134

| Chloride, SM4500CI-B | | mg/kg | | Analyzed By: KV | | | | | | |
|----------------------|--------|-----------------|------------|-----------------|-----|------------|---------------|------|-----------|--|
| Analyte | Result | Reporting Limit | Analyzed | Method Blank | BS | % Recovery | True Value QC | RPD | Qualifier | |
| Chloride | 2520 | 16.0 | 03/17/2025 | ND | 432 | 108 | 400 | 0.00 | | |

| TPH 8015M | | mg/kg | | Analyzed By: MS | | | | | |
|------------------|--------|-----------------|------------|-----------------|-----|------------|---------------|------|-----------|
| Analyte | Result | Reporting Limit | Analyzed | Method Blank | BS | % Recovery | True Value QC | RPD | Qualifier |
| GRO C6-C10* | <10.0 | 10.0 | 03/16/2025 | ND | 231 | 116 | 200 | 2.89 | |
| DRO >C10-C28* | <10.0 | 10.0 | 03/16/2025 | ND | 214 | 107 | 200 | 3.19 | |
| EXT DRO >C28-C36 | <10.0 | 10.0 | 03/16/2025 | ND | | | | | |

Surrogate: 1-Chlorooctane 89.4 % 44.4-145

Surrogate: 1-Chlorooctadecane 87.1 % 40.6-153

Cardinal Laboratories

*=Accredited Analyte

PLEASE NOTE: Liability and Damages. Cardinal's liability and client's exclusive remedy for any claim arising, whether based in contract or tort, shall be limited to the amount paid by client for analyses. All claims, including those for negligence and any other cause whatsoever shall be deemed waived unless made in writing and received by Cardinal within thirty (30) days after completion of the applicable service. In no event shall Cardinal be liable for incidental or consequential damages, including, without limitation, business interruptions, loss of use, or loss of profits incurred by client, its subsidiaries, affiliates or successors arising out of or related to the performance of the services hereunder by Cardinal, regardless of whether such claim is based upon any of the above stated reasons or otherwise. Results relate only to the samples identified above. This report shall not be reproduced except in full with written approval of Cardinal Laboratories.

Celey D. Keene, Lab Director/Quality Manager



PHONE (575) 393-2326 ° 101 E. MARLAND ° HOBBS, NM 88240

Analytical Results For:

PIMA ENVIROMENTAL
 SEBASTIAN OROZCO
 1601 N TURNER STE. 500
 HOBBS NM, 88240
 Fax To:

Received: 03/13/2025
 Reported: 03/19/2025
 Project Name: CONTINENTAL B YESO TB
 Project Number: 6-385
 Project Location: SPUR - EDDY CO NM

Sampling Date: 03/12/2025
 Sampling Type: Soil
 Sampling Condition: Cool & Intact
 Sample Received By: Shalyn Rodriguez

Sample ID: V 1 - 4' (H251520-03)

| BTEx 8021B | | mg/kg | | Analyzed By: JH | | | | | | |
|----------------|--------|-----------------|------------|-----------------|------|------------|---------------|-------|-----------|--|
| Analyte | Result | Reporting Limit | Analyzed | Method Blank | BS | % Recovery | True Value QC | RPD | Qualifier | |
| Benzene* | <0.050 | 0.050 | 03/17/2025 | ND | 1.95 | 97.3 | 2.00 | 2.62 | | |
| Toluene* | <0.050 | 0.050 | 03/17/2025 | ND | 2.01 | 101 | 2.00 | 1.29 | | |
| Ethylbenzene* | <0.050 | 0.050 | 03/17/2025 | ND | 2.02 | 101 | 2.00 | 0.338 | | |
| Total Xylenes* | <0.150 | 0.150 | 03/17/2025 | ND | 6.23 | 104 | 6.00 | 0.987 | | |
| Total BTEx | <0.300 | 0.300 | 03/17/2025 | ND | | | | | | |

Surrogate: 4-Bromofluorobenzene (PID) 109 % 71.5-134

| Chloride, SM4500Cl-B | | mg/kg | | Analyzed By: KV | | | | | | |
|----------------------|--------|-----------------|------------|-----------------|-----|------------|---------------|------|-----------|--|
| Analyte | Result | Reporting Limit | Analyzed | Method Blank | BS | % Recovery | True Value QC | RPD | Qualifier | |
| Chloride | 2640 | 16.0 | 03/17/2025 | ND | 432 | 108 | 400 | 0.00 | | |

| TPH 8015M | | mg/kg | | Analyzed By: MS | | | | | |
|------------------|--------|-----------------|------------|-----------------|-----|------------|---------------|------|-----------|
| Analyte | Result | Reporting Limit | Analyzed | Method Blank | BS | % Recovery | True Value QC | RPD | Qualifier |
| GRO C6-C10* | <10.0 | 10.0 | 03/16/2025 | ND | 231 | 116 | 200 | 2.89 | |
| DRO >C10-C28* | <10.0 | 10.0 | 03/16/2025 | ND | 214 | 107 | 200 | 3.19 | |
| EXT DRO >C28-C36 | <10.0 | 10.0 | 03/16/2025 | ND | | | | | |

Surrogate: 1-Chlorooctane 99.8 % 44.4-145

Surrogate: 1-Chlorooctadecane 93.6 % 40.6-153

Cardinal Laboratories

*=Accredited Analyte

PLEASE NOTE: Liability and Damages. Cardinal's liability and client's exclusive remedy for any claim arising, whether based in contract or tort, shall be limited to the amount paid by client for analyses. All claims, including those for negligence and any other cause whatsoever shall be deemed waived unless made in writing and received by Cardinal within thirty (30) days after completion of the applicable service. In no event shall Cardinal be liable for incidental or consequential damages, including, without limitation, business interruptions, loss of use, or loss of profits incurred by client, its subsidiaries, affiliates or successors arising out of or related to the performance of the services hereunder by Cardinal, regardless of whether such claim is based upon any of the above stated reasons or otherwise. Results relate only to the samples identified above. This report shall not be reproduced except in full with written approval of Cardinal Laboratories.

Celey D. Keene, Lab Director/Quality Manager



PHONE (575) 393-2326 ° 101 E. MARLAND ° HOBBS, NM 88240

Analytical Results For:

PIMA ENVIROMENTAL
 SEBASTIAN OROZCO
 1601 N TURNER STE. 500
 HOBBS NM, 88240
 Fax To:

Received: 03/13/2025
 Reported: 03/19/2025
 Project Name: CONTINENTAL B YESO TB
 Project Number: 6-385
 Project Location: SPUR - EDDY CO NM

Sampling Date: 03/12/2025
 Sampling Type: Soil
 Sampling Condition: Cool & Intact
 Sample Received By: Shalyn Rodriguez

Sample ID: V 2 - 1' (H251520-04)

| BTEx 8021B | | mg/kg | | Analyzed By: JH | | | | | | |
|----------------|--------|-----------------|------------|-----------------|------|------------|---------------|-------|-----------|--|
| Analyte | Result | Reporting Limit | Analyzed | Method Blank | BS | % Recovery | True Value QC | RPD | Qualifier | |
| Benzene* | <0.050 | 0.050 | 03/17/2025 | ND | 1.95 | 97.3 | 2.00 | 2.62 | | |
| Toluene* | <0.050 | 0.050 | 03/17/2025 | ND | 2.01 | 101 | 2.00 | 1.29 | | |
| Ethylbenzene* | <0.050 | 0.050 | 03/17/2025 | ND | 2.02 | 101 | 2.00 | 0.338 | | |
| Total Xylenes* | <0.150 | 0.150 | 03/17/2025 | ND | 6.23 | 104 | 6.00 | 0.987 | | |
| Total BTEx | <0.300 | 0.300 | 03/17/2025 | ND | | | | | | |

Surrogate: 4-Bromofluorobenzene (PID) 107 % 71.5-134

| Chloride, SM4500CI-B | | mg/kg | | Analyzed By: KV | | | | | | |
|----------------------|--------|-----------------|------------|-----------------|-----|------------|---------------|------|-----------|--|
| Analyte | Result | Reporting Limit | Analyzed | Method Blank | BS | % Recovery | True Value QC | RPD | Qualifier | |
| Chloride | 4240 | 16.0 | 03/17/2025 | ND | 432 | 108 | 400 | 0.00 | | |

| TPH 8015M | | mg/kg | | Analyzed By: MS | | | | | |
|------------------|--------|-----------------|------------|-----------------|-----|------------|---------------|------|-----------|
| Analyte | Result | Reporting Limit | Analyzed | Method Blank | BS | % Recovery | True Value QC | RPD | Qualifier |
| GRO C6-C10* | <10.0 | 10.0 | 03/16/2025 | ND | 231 | 116 | 200 | 2.89 | |
| DRO >C10-C28* | <10.0 | 10.0 | 03/16/2025 | ND | 214 | 107 | 200 | 3.19 | |
| EXT DRO >C28-C36 | <10.0 | 10.0 | 03/16/2025 | ND | | | | | |

Surrogate: 1-Chlorooctane 94.4 % 44.4-145

Surrogate: 1-Chlorooctadecane 88.9 % 40.6-153

Cardinal Laboratories

*=Accredited Analyte

PLEASE NOTE: Liability and Damages. Cardinal's liability and client's exclusive remedy for any claim arising, whether based in contract or tort, shall be limited to the amount paid by client for analyses. All claims, including those for negligence and any other cause whatsoever shall be deemed waived unless made in writing and received by Cardinal within thirty (30) days after completion of the applicable service. In no event shall Cardinal be liable for incidental or consequential damages, including, without limitation, business interruptions, loss of use, or loss of profits incurred by client, its subsidiaries, affiliates or successors arising out of or related to the performance of the services hereunder by Cardinal, regardless of whether such claim is based upon any of the above stated reasons or otherwise. Results relate only to the samples identified above. This report shall not be reproduced except in full with written approval of Cardinal Laboratories.

Celey D. Keene, Lab Director/Quality Manager



PHONE (575) 393-2326 ° 101 E. MARLAND ° HOBBS, NM 88240

Analytical Results For:

PIMA ENVIROMENTAL
SEBASTIAN OROZCO
1601 N TURNER STE. 500
HOBBS NM, 88240
Fax To:

Received: 03/13/2025
Reported: 03/19/2025
Project Name: CONTINENTAL B YESO TB
Project Number: 6-385
Project Location: SPUR - EDDY CO NM

Sampling Date: 03/12/2025
Sampling Type: Soil
Sampling Condition: Cool & Intact
Sample Received By: Shalyn Rodriguez

Sample ID: V 2 - 3' (H251520-05)

| BTEx 8021B | | mg/kg | | Analyzed By: JH | | | | | |
|----------------|--------|-----------------|------------|-----------------|------|------------|---------------|-------|-----------|
| Analyte | Result | Reporting Limit | Analyzed | Method Blank | BS | % Recovery | True Value QC | RPD | Qualifier |
| Benzene* | <0.050 | 0.050 | 03/17/2025 | ND | 1.95 | 97.3 | 2.00 | 2.62 | |
| Toluene* | <0.050 | 0.050 | 03/17/2025 | ND | 2.01 | 101 | 2.00 | 1.29 | |
| Ethylbenzene* | <0.050 | 0.050 | 03/17/2025 | ND | 2.02 | 101 | 2.00 | 0.338 | |
| Total Xylenes* | <0.150 | 0.150 | 03/17/2025 | ND | 6.23 | 104 | 6.00 | 0.987 | |
| Total BTEx | <0.300 | 0.300 | 03/17/2025 | ND | | | | | |

Surrogate: 4-Bromofluorobenzene (PID) 107 % 71.5-134

| Chloride, SM4500CI-B | | mg/kg | | Analyzed By: CT | | | | | |
|----------------------|--------|-----------------|------------|-----------------|-----|------------|---------------|------|-----------|
| Analyte | Result | Reporting Limit | Analyzed | Method Blank | BS | % Recovery | True Value QC | RPD | Qualifier |
| Chloride | 768 | 16.0 | 03/17/2025 | ND | 432 | 108 | 400 | 0.00 | |

| TPH 8015M | | mg/kg | | Analyzed By: MS | | | | | |
|------------------|--------|-----------------|------------|-----------------|-----|------------|---------------|------|-----------|
| Analyte | Result | Reporting Limit | Analyzed | Method Blank | BS | % Recovery | True Value QC | RPD | Qualifier |
| GRO C6-C10* | <10.0 | 10.0 | 03/17/2025 | ND | 231 | 116 | 200 | 2.89 | |
| DRO >C10-C28* | 25.2 | 10.0 | 03/17/2025 | ND | 214 | 107 | 200 | 3.19 | |
| EXT DRO >C28-C36 | <10.0 | 10.0 | 03/17/2025 | ND | | | | | |

Surrogate: 1-Chlorooctane 99.0 % 44.4-145

Surrogate: 1-Chlorooctadecane 93.1 % 40.6-153

Cardinal Laboratories

*=Accredited Analyte

PLEASE NOTE: Liability and Damages. Cardinal's liability and client's exclusive remedy for any claim arising, whether based in contract or tort, shall be limited to the amount paid by client for analyses. All claims, including those for negligence and any other cause whatsoever shall be deemed waived unless made in writing and received by Cardinal within thirty (30) days after completion of the applicable service. In no event shall Cardinal be liable for incidental or consequential damages, including, without limitation, business interruptions, loss of use, or loss of profits incurred by client, its subsidiaries, affiliates or successors arising out of or related to the performance of the services hereunder by Cardinal, regardless of whether such claim is based upon any of the above stated reasons or otherwise. Results relate only to the samples identified above. This report shall not be reproduced except in full with written approval of Cardinal Laboratories.

Celey D. Keene, Lab Director/Quality Manager



PHONE (575) 393-2326 ° 101 E. MARLAND ° HOBBS, NM 88240

Analytical Results For:

PIMA ENVIROMENTAL
SEBASTIAN OROZCO
1601 N TURNER STE. 500
HOBBS NM, 88240
Fax To:

Received: 03/13/2025
Reported: 03/19/2025
Project Name: CONTINENTAL B YESO TB
Project Number: 6-385
Project Location: SPUR - EDDY CO NM

Sampling Date: 03/12/2025
Sampling Type: Soil
Sampling Condition: Cool & Intact
Sample Received By: Shalyn Rodriguez

Sample ID: V 3 - 1' (H251520-06)

| BTEx 8021B | | mg/kg | | Analyzed By: JH | | | | | | |
|----------------|--------|-----------------|------------|-----------------|------|------------|---------------|-------|-----------|--|
| Analyte | Result | Reporting Limit | Analyzed | Method Blank | BS | % Recovery | True Value QC | RPD | Qualifier | |
| Benzene* | <0.050 | 0.050 | 03/17/2025 | ND | 1.95 | 97.3 | 2.00 | 2.62 | | |
| Toluene* | <0.050 | 0.050 | 03/17/2025 | ND | 2.01 | 101 | 2.00 | 1.29 | | |
| Ethylbenzene* | <0.050 | 0.050 | 03/17/2025 | ND | 2.02 | 101 | 2.00 | 0.338 | | |
| Total Xylenes* | <0.150 | 0.150 | 03/17/2025 | ND | 6.23 | 104 | 6.00 | 0.987 | | |
| Total BTEx | <0.300 | 0.300 | 03/17/2025 | ND | | | | | | |

Surrogate: 4-Bromofluorobenzene (PID) 107 % 71.5-134

| Chloride, SM4500CI-B | | mg/kg | | Analyzed By: CT | | | | | | |
|----------------------|--------|-----------------|------------|-----------------|-----|------------|---------------|------|-----------|--|
| Analyte | Result | Reporting Limit | Analyzed | Method Blank | BS | % Recovery | True Value QC | RPD | Qualifier | |
| Chloride | 240 | 16.0 | 03/17/2025 | ND | 432 | 108 | 400 | 0.00 | | |

| TPH 8015M | | mg/kg | | Analyzed By: MS | | | | | |
|------------------|--------|-----------------|------------|-----------------|-----|------------|---------------|------|-----------|
| Analyte | Result | Reporting Limit | Analyzed | Method Blank | BS | % Recovery | True Value QC | RPD | Qualifier |
| GRO C6-C10* | <10.0 | 10.0 | 03/17/2025 | ND | 231 | 116 | 200 | 2.89 | |
| DRO >C10-C28* | <10.0 | 10.0 | 03/17/2025 | ND | 214 | 107 | 200 | 3.19 | |
| EXT DRO >C28-C36 | <10.0 | 10.0 | 03/17/2025 | ND | | | | | |

Surrogate: 1-Chlorooctane 95.0 % 44.4-145

Surrogate: 1-Chlorooctadecane 88.7 % 40.6-153

Cardinal Laboratories

*=Accredited Analyte

PLEASE NOTE: Liability and Damages. Cardinal's liability and client's exclusive remedy for any claim arising, whether based in contract or tort, shall be limited to the amount paid by client for analyses. All claims, including those for negligence and any other cause whatsoever shall be deemed waived unless made in writing and received by Cardinal within thirty (30) days after completion of the applicable service. In no event shall Cardinal be liable for incidental or consequential damages, including, without limitation, business interruptions, loss of use, or loss of profits incurred by client, its subsidiaries, affiliates or successors arising out of or related to the performance of the services hereunder by Cardinal, regardless of whether such claim is based upon any of the above stated reasons or otherwise. Results relate only to the samples identified above. This report shall not be reproduced except in full with written approval of Cardinal Laboratories.

Celey D. Keene, Lab Director/Quality Manager



PHONE (575) 393-2326 ° 101 E. MARLAND ° HOBBS, NM 88240

Analytical Results For:

PIMA ENVIROMENTAL
 SEBASTIAN OROZCO
 1601 N TURNER STE. 500
 HOBBS NM, 88240
 Fax To:

Received: 03/13/2025
 Reported: 03/19/2025
 Project Name: CONTINENTAL B YESO TB
 Project Number: 6-385
 Project Location: SPUR - EDDY CO NM

Sampling Date: 03/12/2025
 Sampling Type: Soil
 Sampling Condition: Cool & Intact
 Sample Received By: Shalyn Rodriguez

Sample ID: V 3 - 3' (H251520-07)

| BTX 8021B | | mg/kg | | Analyzed By: JH | | | | | |
|----------------|--------|-----------------|------------|-----------------|------|------------|---------------|-------|-----------|
| Analyte | Result | Reporting Limit | Analyzed | Method Blank | BS | % Recovery | True Value QC | RPD | Qualifier |
| Benzene* | <0.050 | 0.050 | 03/17/2025 | ND | 1.95 | 97.3 | 2.00 | 2.62 | |
| Toluene* | <0.050 | 0.050 | 03/17/2025 | ND | 2.01 | 101 | 2.00 | 1.29 | |
| Ethylbenzene* | <0.050 | 0.050 | 03/17/2025 | ND | 2.02 | 101 | 2.00 | 0.338 | |
| Total Xylenes* | <0.150 | 0.150 | 03/17/2025 | ND | 6.23 | 104 | 6.00 | 0.987 | |
| Total BTX | <0.300 | 0.300 | 03/17/2025 | ND | | | | | |

Surrogate: 4-Bromofluorobenzene (PID) 107 % 71.5-134

| Chloride, SM4500CI-B | | mg/kg | | Analyzed By: CT | | | | | | |
|----------------------|--------|-----------------|------------|-----------------|-----|------------|---------------|------|-----------|--|
| Analyte | Result | Reporting Limit | Analyzed | Method Blank | BS | % Recovery | True Value QC | RPD | Qualifier | |
| Chloride | 1570 | 16.0 | 03/17/2025 | ND | 432 | 108 | 400 | 0.00 | | |

| TPH 8015M | | mg/kg | | Analyzed By: MS | | | | | |
|------------------|--------|-----------------|------------|-----------------|-----|------------|---------------|------|-----------|
| Analyte | Result | Reporting Limit | Analyzed | Method Blank | BS | % Recovery | True Value QC | RPD | Qualifier |
| GRO C6-C10* | <10.0 | 10.0 | 03/17/2025 | ND | 231 | 116 | 200 | 2.89 | |
| DRO >C10-C28* | <10.0 | 10.0 | 03/17/2025 | ND | 214 | 107 | 200 | 3.19 | |
| EXT DRO >C28-C36 | <10.0 | 10.0 | 03/17/2025 | ND | | | | | |

Surrogate: 1-Chlorooctane 105 % 44.4-145

Surrogate: 1-Chlorooctadecane 97.6 % 40.6-153

Cardinal Laboratories

*=Accredited Analyte

PLEASE NOTE: Liability and Damages. Cardinal's liability and client's exclusive remedy for any claim arising, whether based in contract or tort, shall be limited to the amount paid by client for analyses. All claims, including those for negligence and any other cause whatsoever shall be deemed waived unless made in writing and received by Cardinal within thirty (30) days after completion of the applicable service. In no event shall Cardinal be liable for incidental or consequential damages, including, without limitation, business interruptions, loss of use, or loss of profits incurred by client, its subsidiaries, affiliates or successors arising out of or related to the performance of the services hereunder by Cardinal, regardless of whether such claim is based upon any of the above stated reasons or otherwise. Results relate only to the samples identified above. This report shall not be reproduced except in full with written approval of Cardinal Laboratories.

Celey D. Keene, Lab Director/Quality Manager



PHONE (575) 393-2326 ° 101 E. MARLAND ° HOBBS, NM 88240

Analytical Results For:

PIMA ENVIROMENTAL
SEBASTIAN OROZCO
1601 N TURNER STE. 500
HOBBS NM, 88240
Fax To:

Received: 03/13/2025
Reported: 03/19/2025
Project Name: CONTINENTAL B YESO TB
Project Number: 6-385
Project Location: SPUR - EDDY CO NM

Sampling Date: 03/12/2025
Sampling Type: Soil
Sampling Condition: Cool & Intact
Sample Received By: Shalyn Rodriguez

Sample ID: V 3 - 4' (H251520-08)

| BTEx 8021B | | mg/kg | | Analyzed By: JH | | | | | | |
|----------------|--------|-----------------|------------|-----------------|------|------------|---------------|-------|-----------|--|
| Analyte | Result | Reporting Limit | Analyzed | Method Blank | BS | % Recovery | True Value QC | RPD | Qualifier | |
| Benzene* | <0.050 | 0.050 | 03/17/2025 | ND | 1.95 | 97.3 | 2.00 | 2.62 | | |
| Toluene* | <0.050 | 0.050 | 03/17/2025 | ND | 2.01 | 101 | 2.00 | 1.29 | | |
| Ethylbenzene* | <0.050 | 0.050 | 03/17/2025 | ND | 2.02 | 101 | 2.00 | 0.338 | | |
| Total Xylenes* | <0.150 | 0.150 | 03/17/2025 | ND | 6.23 | 104 | 6.00 | 0.987 | | |
| Total BTEx | <0.300 | 0.300 | 03/17/2025 | ND | | | | | | |

Surrogate: 4-Bromofluorobenzene (PID) 106 % 71.5-134

| Chloride, SM4500CI-B | | mg/kg | | Analyzed By: CT | | | | | | |
|----------------------|--------|-----------------|------------|-----------------|-----|------------|---------------|------|-----------|--|
| Analyte | Result | Reporting Limit | Analyzed | Method Blank | BS | % Recovery | True Value QC | RPD | Qualifier | |
| Chloride | 2080 | 16.0 | 03/17/2025 | ND | 432 | 108 | 400 | 0.00 | | |

| TPH 8015M | | mg/kg | | Analyzed By: MS | | | | | |
|------------------|--------|-----------------|------------|-----------------|-----|------------|---------------|------|-----------|
| Analyte | Result | Reporting Limit | Analyzed | Method Blank | BS | % Recovery | True Value QC | RPD | Qualifier |
| GRO C6-C10* | <10.0 | 10.0 | 03/17/2025 | ND | 231 | 116 | 200 | 2.89 | |
| DRO >C10-C28* | <10.0 | 10.0 | 03/17/2025 | ND | 214 | 107 | 200 | 3.19 | |
| EXT DRO >C28-C36 | <10.0 | 10.0 | 03/17/2025 | ND | | | | | |

Surrogate: 1-Chlorooctane 93.9 % 44.4-145

Surrogate: 1-Chlorooctadecane 87.6 % 40.6-153

Cardinal Laboratories

*=Accredited Analyte

PLEASE NOTE: Liability and Damages. Cardinal's liability and client's exclusive remedy for any claim arising, whether based in contract or tort, shall be limited to the amount paid by client for analyses. All claims, including those for negligence and any other cause whatsoever shall be deemed waived unless made in writing and received by Cardinal within thirty (30) days after completion of the applicable service. In no event shall Cardinal be liable for incidental or consequential damages, including, without limitation, business interruptions, loss of use, or loss of profits incurred by client, its subsidiaries, affiliates or successors arising out of or related to the performance of the services hereunder by Cardinal, regardless of whether such claim is based upon any of the above stated reasons or otherwise. Results relate only to the samples identified above. This report shall not be reproduced except in full with written approval of Cardinal Laboratories.

Celey D. Keene, Lab Director/Quality Manager



PHONE (575) 393-2326 ° 101 E. MARLAND ° HOBBS, NM 88240

Analytical Results For:

PIMA ENVIROMENTAL
 SEBASTIAN OROZCO
 1601 N TURNER STE. 500
 HOBBS NM, 88240
 Fax To:

Received: 03/13/2025
 Reported: 03/19/2025
 Project Name: CONTINENTAL B YESO TB
 Project Number: 6-385
 Project Location: SPUR - EDDY CO NM

Sampling Date: 03/12/2025
 Sampling Type: Soil
 Sampling Condition: Cool & Intact
 Sample Received By: Shalyn Rodriguez

Sample ID: V 4 - 1' (H251520-09)

| BTEx 8021B | | mg/kg | | Analyzed By: JH | | | | | | |
|----------------|--------|-----------------|------------|-----------------|------|------------|---------------|-------|-----------|--|
| Analyte | Result | Reporting Limit | Analyzed | Method Blank | BS | % Recovery | True Value QC | RPD | Qualifier | |
| Benzene* | <0.050 | 0.050 | 03/17/2025 | ND | 1.95 | 97.3 | 2.00 | 2.62 | | |
| Toluene* | <0.050 | 0.050 | 03/17/2025 | ND | 2.01 | 101 | 2.00 | 1.29 | | |
| Ethylbenzene* | <0.050 | 0.050 | 03/17/2025 | ND | 2.02 | 101 | 2.00 | 0.338 | | |
| Total Xylenes* | <0.150 | 0.150 | 03/17/2025 | ND | 6.23 | 104 | 6.00 | 0.987 | | |
| Total BTEX | <0.300 | 0.300 | 03/17/2025 | ND | | | | | | |

Surrogate: 4-Bromofluorobenzene (PID) 109 % 71.5-134

| Chloride, SM4500Cl-B | | mg/kg | | Analyzed By: CT | | | | | | |
|----------------------|--------|-----------------|------------|-----------------|-----|------------|---------------|------|-----------|--|
| Analyte | Result | Reporting Limit | Analyzed | Method Blank | BS | % Recovery | True Value QC | RPD | Qualifier | |
| Chloride | 2080 | 16.0 | 03/17/2025 | ND | 432 | 108 | 400 | 0.00 | | |

| TPH 8015M | | mg/kg | | Analyzed By: MS | | | | | |
|------------------|--------|-----------------|------------|-----------------|-----|------------|---------------|------|-----------|
| Analyte | Result | Reporting Limit | Analyzed | Method Blank | BS | % Recovery | True Value QC | RPD | Qualifier |
| GRO C6-C10* | <10.0 | 10.0 | 03/17/2025 | ND | 231 | 116 | 200 | 2.89 | |
| DRO >C10-C28* | <10.0 | 10.0 | 03/17/2025 | ND | 214 | 107 | 200 | 3.19 | |
| EXT DRO >C28-C36 | <10.0 | 10.0 | 03/17/2025 | ND | | | | | |

Surrogate: 1-Chlorooctane 100 % 44.4-145

Surrogate: 1-Chlorooctadecane 93.6 % 40.6-153

Cardinal Laboratories

*=Accredited Analyte

PLEASE NOTE: Liability and Damages. Cardinal's liability and client's exclusive remedy for any claim arising, whether based in contract or tort, shall be limited to the amount paid by client for analyses. All claims, including those for negligence and any other cause whatsoever shall be deemed waived unless made in writing and received by Cardinal within thirty (30) days after completion of the applicable service. In no event shall Cardinal be liable for incidental or consequential damages, including, without limitation, business interruptions, loss of use, or loss of profits incurred by client, its subsidiaries, affiliates or successors arising out of or related to the performance of the services hereunder by Cardinal, regardless of whether such claim is based upon any of the above stated reasons or otherwise. Results relate only to the samples identified above. This report shall not be reproduced except in full with written approval of Cardinal Laboratories.

Celey D. Keene, Lab Director/Quality Manager



PHONE (575) 393-2326 ° 101 E. MARLAND ° HOBBS, NM 88240

Analytical Results For:

PIMA ENVIROMENTAL
 SEBASTIAN OROZCO
 1601 N TURNER STE. 500
 HOBBS NM, 88240
 Fax To:

Received: 03/13/2025
 Reported: 03/19/2025
 Project Name: CONTINENTAL B YESO TB
 Project Number: 6-385
 Project Location: SPUR - EDDY CO NM

Sampling Date: 03/12/2025
 Sampling Type: Soil
 Sampling Condition: Cool & Intact
 Sample Received By: Shalyn Rodriguez

Sample ID: V 4 - 2' (H251520-10)

| BTX 8021B | | mg/kg | | Analyzed By: JH | | | | | | |
|----------------|--------|-----------------|------------|-----------------|------|------------|---------------|-------|-----------|--|
| Analyte | Result | Reporting Limit | Analyzed | Method Blank | BS | % Recovery | True Value QC | RPD | Qualifier | |
| Benzene* | <0.050 | 0.050 | 03/17/2025 | ND | 1.95 | 97.3 | 2.00 | 2.62 | | |
| Toluene* | <0.050 | 0.050 | 03/17/2025 | ND | 2.01 | 101 | 2.00 | 1.29 | | |
| Ethylbenzene* | <0.050 | 0.050 | 03/17/2025 | ND | 2.02 | 101 | 2.00 | 0.338 | | |
| Total Xylenes* | <0.150 | 0.150 | 03/17/2025 | ND | 6.23 | 104 | 6.00 | 0.987 | | |
| Total BTX | <0.300 | 0.300 | 03/17/2025 | ND | | | | | | |

Surrogate: 4-Bromofluorobenzene (PID) 107 % 71.5-134

| Chloride, SM4500CI-B | | mg/kg | | Analyzed By: CT | | | | | | |
|----------------------|--------|-----------------|------------|-----------------|-----|------------|---------------|------|-----------|--|
| Analyte | Result | Reporting Limit | Analyzed | Method Blank | BS | % Recovery | True Value QC | RPD | Qualifier | |
| Chloride | 2320 | 16.0 | 03/17/2025 | ND | 432 | 108 | 400 | 0.00 | | |

| TPH 8015M | | mg/kg | | Analyzed By: MS | | | | | |
|------------------|--------|-----------------|------------|-----------------|-----|------------|---------------|------|-----------|
| Analyte | Result | Reporting Limit | Analyzed | Method Blank | BS | % Recovery | True Value QC | RPD | Qualifier |
| GRO C6-C10* | <10.0 | 10.0 | 03/17/2025 | ND | 231 | 116 | 200 | 2.89 | |
| DRO >C10-C28* | <10.0 | 10.0 | 03/17/2025 | ND | 214 | 107 | 200 | 3.19 | |
| EXT DRO >C28-C36 | <10.0 | 10.0 | 03/17/2025 | ND | | | | | |

Surrogate: 1-Chlorooctane 97.4 % 44.4-145

Surrogate: 1-Chlorooctadecane 91.5 % 40.6-153

Cardinal Laboratories

*=Accredited Analyte

PLEASE NOTE: Liability and Damages. Cardinal's liability and client's exclusive remedy for any claim arising, whether based in contract or tort, shall be limited to the amount paid by client for analyses. All claims, including those for negligence and any other cause whatsoever shall be deemed waived unless made in writing and received by Cardinal within thirty (30) days after completion of the applicable service. In no event shall Cardinal be liable for incidental or consequential damages, including, without limitation, business interruptions, loss of use, or loss of profits incurred by client, its subsidiaries, affiliates or successors arising out of or related to the performance of the services hereunder by Cardinal, regardless of whether such claim is based upon any of the above stated reasons or otherwise. Results relate only to the samples identified above. This report shall not be reproduced except in full with written approval of Cardinal Laboratories.

Celey D. Keene, Lab Director/Quality Manager



PHONE (575) 393-2326 ° 101 E. MARLAND ° HOBBS, NM 88240

Analytical Results For:

PIMA ENVIROMENTAL
 SEBASTIAN OROZCO
 1601 N TURNER STE. 500
 HOBBS NM, 88240
 Fax To:

Received: 03/13/2025
 Reported: 03/19/2025
 Project Name: CONTINENTAL B YESO TB
 Project Number: 6-385
 Project Location: SPUR - EDDY CO NM

Sampling Date: 03/12/2025
 Sampling Type: Soil
 Sampling Condition: Cool & Intact
 Sample Received By: Shalyn Rodriguez

Sample ID: V 5 - 1' (H251520-11)

| BTEx 8021B | | mg/kg | | Analyzed By: JH | | | | | | |
|----------------|--------|-----------------|------------|-----------------|------|------------|---------------|-------|-----------|--|
| Analyte | Result | Reporting Limit | Analyzed | Method Blank | BS | % Recovery | True Value QC | RPD | Qualifier | |
| Benzene* | <0.050 | 0.050 | 03/17/2025 | ND | 1.95 | 97.3 | 2.00 | 2.62 | | |
| Toluene* | <0.050 | 0.050 | 03/17/2025 | ND | 2.01 | 101 | 2.00 | 1.29 | | |
| Ethylbenzene* | <0.050 | 0.050 | 03/17/2025 | ND | 2.02 | 101 | 2.00 | 0.338 | | |
| Total Xylenes* | <0.150 | 0.150 | 03/17/2025 | ND | 6.23 | 104 | 6.00 | 0.987 | | |
| Total BTEX | <0.300 | 0.300 | 03/17/2025 | ND | | | | | | |

Surrogate: 4-Bromofluorobenzene (PID) 108 % 71.5-134

| Chloride, SM4500Cl-B | | mg/kg | | Analyzed By: CT | | | | | | |
|----------------------|--------|-----------------|------------|-----------------|-----|------------|---------------|------|-----------|--|
| Analyte | Result | Reporting Limit | Analyzed | Method Blank | BS | % Recovery | True Value QC | RPD | Qualifier | |
| Chloride | 1140 | 16.0 | 03/17/2025 | ND | 432 | 108 | 400 | 0.00 | | |

| TPH 8015M | | mg/kg | | Analyzed By: MS | | | | | |
|------------------|--------|-----------------|------------|-----------------|-----|------------|---------------|------|-----------|
| Analyte | Result | Reporting Limit | Analyzed | Method Blank | BS | % Recovery | True Value QC | RPD | Qualifier |
| GRO C6-C10* | <10.0 | 10.0 | 03/17/2025 | ND | 231 | 116 | 200 | 2.89 | |
| DRO >C10-C28* | 104 | 10.0 | 03/17/2025 | ND | 214 | 107 | 200 | 3.19 | |
| EXT DRO >C28-C36 | 55.1 | 10.0 | 03/17/2025 | ND | | | | | |

Surrogate: 1-Chlorooctane 93.7 % 44.4-145

Surrogate: 1-Chlorooctadecane 87.5 % 40.6-153

Cardinal Laboratories

*=Accredited Analyte

PLEASE NOTE: Liability and Damages. Cardinal's liability and client's exclusive remedy for any claim arising, whether based in contract or tort, shall be limited to the amount paid by client for analyses. All claims, including those for negligence and any other cause whatsoever shall be deemed waived unless made in writing and received by Cardinal within thirty (30) days after completion of the applicable service. In no event shall Cardinal be liable for incidental or consequential damages, including, without limitation, business interruptions, loss of use, or loss of profits incurred by client, its subsidiaries, affiliates or successors arising out of or related to the performance of the services hereunder by Cardinal, regardless of whether such claim is based upon any of the above stated reasons or otherwise. Results relate only to the samples identified above. This report shall not be reproduced except in full with written approval of Cardinal Laboratories.

Celey D. Keene, Lab Director/Quality Manager



PHONE (575) 393-2326 ° 101 E. MARLAND ° HOBBS, NM 88240

Analytical Results For:

PIMA ENVIROMENTAL
 SEBASTIAN OROZCO
 1601 N TURNER STE. 500
 HOBBS NM, 88240
 Fax To:

Received: 03/13/2025
 Reported: 03/19/2025
 Project Name: CONTINENTAL B YESO TB
 Project Number: 6-385
 Project Location: SPUR - EDDY CO NM

Sampling Date: 03/12/2025
 Sampling Type: Soil
 Sampling Condition: Cool & Intact
 Sample Received By: Shalyn Rodriguez

Sample ID: V 5 - 3' (H251520-12)

| BTEx 8021B | | mg/kg | | Analyzed By: JH | | | | | |
|----------------|--------|-----------------|------------|-----------------|------|------------|---------------|-------|-----------|
| Analyte | Result | Reporting Limit | Analyzed | Method Blank | BS | % Recovery | True Value QC | RPD | Qualifier |
| Benzene* | <0.050 | 0.050 | 03/17/2025 | ND | 1.88 | 94.2 | 2.00 | 1.13 | |
| Toluene* | <0.050 | 0.050 | 03/17/2025 | ND | 1.97 | 98.4 | 2.00 | 0.614 | |
| Ethylbenzene* | <0.050 | 0.050 | 03/17/2025 | ND | 1.98 | 98.9 | 2.00 | 1.01 | |
| Total Xylenes* | <0.150 | 0.150 | 03/17/2025 | ND | 5.98 | 99.7 | 6.00 | 0.348 | |
| Total BTEX | <0.300 | 0.300 | 03/17/2025 | ND | | | | | |

Surrogate: 4-Bromofluorobenzene (PID) 112 % 71.5-134

| Chloride, SM4500Cl-B | | mg/kg | | Analyzed By: CT | | | | | | |
|----------------------|--------|-----------------|------------|-----------------|-----|------------|---------------|------|-----------|--|
| Analyte | Result | Reporting Limit | Analyzed | Method Blank | BS | % Recovery | True Value QC | RPD | Qualifier | |
| Chloride | 1410 | 16.0 | 03/17/2025 | ND | 432 | 108 | 400 | 0.00 | | |

| TPH 8015M | | mg/kg | | Analyzed By: MS | | | | | |
|------------------|--------|-----------------|------------|-----------------|-----|------------|---------------|------|-----------|
| Analyte | Result | Reporting Limit | Analyzed | Method Blank | BS | % Recovery | True Value QC | RPD | Qualifier |
| GRO C6-C10* | <10.0 | 10.0 | 03/17/2025 | ND | 231 | 116 | 200 | 2.89 | |
| DRO >C10-C28* | <10.0 | 10.0 | 03/17/2025 | ND | 214 | 107 | 200 | 3.19 | |
| EXT DRO >C28-C36 | <10.0 | 10.0 | 03/17/2025 | ND | | | | | |

Surrogate: 1-Chlorooctane 95.3 % 44.4-145

Surrogate: 1-Chlorooctadecane 90.2 % 40.6-153

Cardinal Laboratories

*=Accredited Analyte

PLEASE NOTE: Liability and Damages. Cardinal's liability and client's exclusive remedy for any claim arising, whether based in contract or tort, shall be limited to the amount paid by client for analyses. All claims, including those for negligence and any other cause whatsoever shall be deemed waived unless made in writing and received by Cardinal within thirty (30) days after completion of the applicable service. In no event shall Cardinal be liable for incidental or consequential damages, including, without limitation, business interruptions, loss of use, or loss of profits incurred by client, its subsidiaries, affiliates or successors arising out of or related to the performance of the services hereunder by Cardinal, regardless of whether such claim is based upon any of the above stated reasons or otherwise. Results relate only to the samples identified above. This report shall not be reproduced except in full with written approval of Cardinal Laboratories.

Celey D. Keene, Lab Director/Quality Manager



PHONE (575) 393-2326 ° 101 E. MARLAND ° HOBBS, NM 88240

Analytical Results For:

PIMA ENVIROMENTAL
 SEBASTIAN OROZCO
 1601 N TURNER STE. 500
 HOBBS NM, 88240
 Fax To:

Received: 03/13/2025
 Reported: 03/19/2025
 Project Name: CONTINENTAL B YESO TB
 Project Number: 6-385
 Project Location: SPUR - EDDY CO NM

Sampling Date: 03/12/2025
 Sampling Type: Soil
 Sampling Condition: Cool & Intact
 Sample Received By: Shalyn Rodriguez

Sample ID: V 5 - 4' (H251520-13)

| BTEX 8021B | | mg/kg | | Analyzed By: JH | | | | | |
|----------------|--------|-----------------|------------|-----------------|------|------------|---------------|-------|-----------|
| Analyte | Result | Reporting Limit | Analyzed | Method Blank | BS | % Recovery | True Value QC | RPD | Qualifier |
| Benzene* | <0.050 | 0.050 | 03/17/2025 | ND | 1.88 | 94.2 | 2.00 | 1.13 | |
| Toluene* | <0.050 | 0.050 | 03/17/2025 | ND | 1.97 | 98.4 | 2.00 | 0.614 | |
| Ethylbenzene* | <0.050 | 0.050 | 03/17/2025 | ND | 1.98 | 98.9 | 2.00 | 1.01 | |
| Total Xylenes* | <0.150 | 0.150 | 03/17/2025 | ND | 5.98 | 99.7 | 6.00 | 0.348 | |
| Total BTEX | <0.300 | 0.300 | 03/17/2025 | ND | | | | | |

Surrogate: 4-Bromofluorobenzene (PID) 115 % 71.5-134

| Chloride, SM4500CI-B | | mg/kg | | Analyzed By: CT | | | | | |
|----------------------|--------|-----------------|------------|-----------------|-----|------------|---------------|------|-----------|
| Analyte | Result | Reporting Limit | Analyzed | Method Blank | BS | % Recovery | True Value QC | RPD | Qualifier |
| Chloride | 1200 | 16.0 | 03/17/2025 | ND | 432 | 108 | 400 | 0.00 | |

| TPH 8015M | | mg/kg | | Analyzed By: MS | | | | | |
|------------------|--------|-----------------|------------|-----------------|-----|------------|---------------|------|-----------|
| Analyte | Result | Reporting Limit | Analyzed | Method Blank | BS | % Recovery | True Value QC | RPD | Qualifier |
| GRO C6-C10* | <10.0 | 10.0 | 03/17/2025 | ND | 231 | 116 | 200 | 2.89 | |
| DRO >C10-C28* | <10.0 | 10.0 | 03/17/2025 | ND | 214 | 107 | 200 | 3.19 | |
| EXT DRO >C28-C36 | <10.0 | 10.0 | 03/17/2025 | ND | | | | | |

Surrogate: 1-Chlorooctane 105 % 44.4-145

Surrogate: 1-Chlorooctadecane 98.9 % 40.6-153

Cardinal Laboratories

*=Accredited Analyte

PLEASE NOTE: Liability and Damages. Cardinal's liability and client's exclusive remedy for any claim arising, whether based in contract or tort, shall be limited to the amount paid by client for analyses. All claims, including those for negligence and any other cause whatsoever shall be deemed waived unless made in writing and received by Cardinal within thirty (30) days after completion of the applicable service. In no event shall Cardinal be liable for incidental or consequential damages, including, without limitation, business interruptions, loss of use, or loss of profits incurred by client, its subsidiaries, affiliates or successors arising out of or related to the performance of the services hereunder by Cardinal, regardless of whether such claim is based upon any of the above stated reasons or otherwise. Results relate only to the samples identified above. This report shall not be reproduced except in full with written approval of Cardinal Laboratories.

Celey D. Keene, Lab Director/Quality Manager



PHONE (575) 393-2326 ° 101 E. MARLAND ° HOBBS, NM 88240

Analytical Results For:

PIMA ENVIROMENTAL
 SEBASTIAN OROZCO
 1601 N TURNER STE. 500
 HOBBS NM, 88240
 Fax To:

Received: 03/13/2025
 Reported: 03/19/2025
 Project Name: CONTINENTAL B YESO TB
 Project Number: 6-385
 Project Location: SPUR - EDDY CO NM

Sampling Date: 03/12/2025
 Sampling Type: Soil
 Sampling Condition: Cool & Intact
 Sample Received By: Shalyn Rodriguez

Sample ID: V 6 - 1' (H251520-14)

| BTEx 8021B | | mg/kg | | Analyzed By: JH | | | | | |
|----------------|--------|-----------------|------------|-----------------|------|------------|---------------|-------|-----------|
| Analyte | Result | Reporting Limit | Analyzed | Method Blank | BS | % Recovery | True Value QC | RPD | Qualifier |
| Benzene* | <0.050 | 0.050 | 03/17/2025 | ND | 1.88 | 94.2 | 2.00 | 1.13 | |
| Toluene* | <0.050 | 0.050 | 03/17/2025 | ND | 1.97 | 98.4 | 2.00 | 0.614 | |
| Ethylbenzene* | <0.050 | 0.050 | 03/17/2025 | ND | 1.98 | 98.9 | 2.00 | 1.01 | |
| Total Xylenes* | <0.150 | 0.150 | 03/17/2025 | ND | 5.98 | 99.7 | 6.00 | 0.348 | |
| Total BTEX | <0.300 | 0.300 | 03/17/2025 | ND | | | | | |

Surrogate: 4-Bromofluorobenzene (PID) 113 % 71.5-134

| Chloride, SM4500Cl-B | | mg/kg | | Analyzed By: CT | | | | | | |
|----------------------|--------|-----------------|------------|-----------------|-----|------------|---------------|------|-----------|--|
| Analyte | Result | Reporting Limit | Analyzed | Method Blank | BS | % Recovery | True Value QC | RPD | Qualifier | |
| Chloride | 1860 | 16.0 | 03/17/2025 | ND | 432 | 108 | 400 | 0.00 | | |

| TPH 8015M | | mg/kg | | Analyzed By: MS | | | | | |
|------------------|--------|-----------------|------------|-----------------|-----|------------|---------------|------|-----------|
| Analyte | Result | Reporting Limit | Analyzed | Method Blank | BS | % Recovery | True Value QC | RPD | Qualifier |
| GRO C6-C10* | <10.0 | 10.0 | 03/17/2025 | ND | 231 | 116 | 200 | 2.89 | |
| DRO >C10-C28* | <10.0 | 10.0 | 03/17/2025 | ND | 214 | 107 | 200 | 3.19 | |
| EXT DRO >C28-C36 | <10.0 | 10.0 | 03/17/2025 | ND | | | | | |

Surrogate: 1-Chlorooctane 91.4 % 44.4-145

Surrogate: 1-Chlorooctadecane 86.3 % 40.6-153

Cardinal Laboratories

*=Accredited Analyte

PLEASE NOTE: Liability and Damages. Cardinal's liability and client's exclusive remedy for any claim arising, whether based in contract or tort, shall be limited to the amount paid by client for analyses. All claims, including those for negligence and any other cause whatsoever shall be deemed waived unless made in writing and received by Cardinal within thirty (30) days after completion of the applicable service. In no event shall Cardinal be liable for incidental or consequential damages, including, without limitation, business interruptions, loss of use, or loss of profits incurred by client, its subsidiaries, affiliates or successors arising out of or related to the performance of the services hereunder by Cardinal, regardless of whether such claim is based upon any of the above stated reasons or otherwise. Results relate only to the samples identified above. This report shall not be reproduced except in full with written approval of Cardinal Laboratories.

Celey D. Keene, Lab Director/Quality Manager



PHONE (575) 393-2326 ° 101 E. MARLAND ° HOBBS, NM 88240

Analytical Results For:

PIMA ENVIROMENTAL
SEBASTIAN OROZCO
1601 N TURNER STE. 500
HOBBS NM, 88240
Fax To:

Received: 03/13/2025
Reported: 03/19/2025
Project Name: CONTINENTAL B YESO TB
Project Number: 6-385
Project Location: SPUR - EDDY CO NM

Sampling Date: 03/12/2025
Sampling Type: Soil
Sampling Condition: Cool & Intact
Sample Received By: Shalyn Rodriguez

Sample ID: V 6 - 2' (H251520-15)

| BTX 8021B | | mg/kg | | Analyzed By: JH | | | | | |
|----------------|--------|-----------------|------------|-----------------|------|------------|---------------|-------|-----------|
| Analyte | Result | Reporting Limit | Analyzed | Method Blank | BS | % Recovery | True Value QC | RPD | Qualifier |
| Benzene* | <0.050 | 0.050 | 03/17/2025 | ND | 1.88 | 94.2 | 2.00 | 1.13 | |
| Toluene* | <0.050 | 0.050 | 03/17/2025 | ND | 1.97 | 98.4 | 2.00 | 0.614 | |
| Ethylbenzene* | <0.050 | 0.050 | 03/17/2025 | ND | 1.98 | 98.9 | 2.00 | 1.01 | |
| Total Xylenes* | <0.150 | 0.150 | 03/17/2025 | ND | 5.98 | 99.7 | 6.00 | 0.348 | |
| Total BTX | <0.300 | 0.300 | 03/17/2025 | ND | | | | | |

Surrogate: 4-Bromofluorobenzene (PID) 111 % 71.5-134

| Chloride, SM4500CI-B | | mg/kg | | Analyzed By: CT | | | | | | |
|----------------------|--------|-----------------|------------|-----------------|-----|------------|---------------|------|-----------|--|
| Analyte | Result | Reporting Limit | Analyzed | Method Blank | BS | % Recovery | True Value QC | RPD | Qualifier | |
| Chloride | 1330 | 16.0 | 03/17/2025 | ND | 432 | 108 | 400 | 0.00 | | |

| TPH 8015M | | mg/kg | | Analyzed By: MS | | | | | |
|------------------|--------|-----------------|------------|-----------------|-----|------------|---------------|------|-----------|
| Analyte | Result | Reporting Limit | Analyzed | Method Blank | BS | % Recovery | True Value QC | RPD | Qualifier |
| GRO C6-C10* | <10.0 | 10.0 | 03/17/2025 | ND | 231 | 116 | 200 | 2.89 | |
| DRO >C10-C28* | <10.0 | 10.0 | 03/17/2025 | ND | 214 | 107 | 200 | 3.19 | |
| EXT DRO >C28-C36 | <10.0 | 10.0 | 03/17/2025 | ND | | | | | |

Surrogate: 1-Chlorooctane 102 % 44.4-145

Surrogate: 1-Chlorooctadecane 95.4 % 40.6-153

Cardinal Laboratories

*=Accredited Analyte

PLEASE NOTE: Liability and Damages. Cardinal's liability and client's exclusive remedy for any claim arising, whether based in contract or tort, shall be limited to the amount paid by client for analyses. All claims, including those for negligence and any other cause whatsoever shall be deemed waived unless made in writing and received by Cardinal within thirty (30) days after completion of the applicable service. In no event shall Cardinal be liable for incidental or consequential damages, including, without limitation, business interruptions, loss of use, or loss of profits incurred by client, its subsidiaries, affiliates or successors arising out of or related to the performance of the services hereunder by Cardinal, regardless of whether such claim is based upon any of the above stated reasons or otherwise. Results relate only to the samples identified above. This report shall not be reproduced except in full with written approval of Cardinal Laboratories.

Celey D. Keene, Lab Director/Quality Manager



PHONE (575) 393-2326 ° 101 E. MARLAND ° HOBBS, NM 88240

Analytical Results For:

PIMA ENVIROMENTAL
SEBASTIAN OROZCO
1601 N TURNER STE. 500
HOBBS NM, 88240
Fax To:

Received: 03/13/2025
Reported: 03/19/2025
Project Name: CONTINENTAL B YESO TB
Project Number: 6-385
Project Location: SPUR - EDDY CO NM

Sampling Date: 03/12/2025
Sampling Type: Soil
Sampling Condition: Cool & Intact
Sample Received By: Shalyn Rodriguez

Sample ID: V 7 - 2' (H251520-16)

| BTX 8021B | | mg/kg | | Analyzed By: JH | | | | | |
|----------------|--------|-----------------|------------|-----------------|------|------------|---------------|-------|-----------|
| Analyte | Result | Reporting Limit | Analyzed | Method Blank | BS | % Recovery | True Value QC | RPD | Qualifier |
| Benzene* | <0.050 | 0.050 | 03/17/2025 | ND | 1.88 | 94.2 | 2.00 | 1.13 | |
| Toluene* | <0.050 | 0.050 | 03/17/2025 | ND | 1.97 | 98.4 | 2.00 | 0.614 | |
| Ethylbenzene* | <0.050 | 0.050 | 03/17/2025 | ND | 1.98 | 98.9 | 2.00 | 1.01 | |
| Total Xylenes* | <0.150 | 0.150 | 03/17/2025 | ND | 5.98 | 99.7 | 6.00 | 0.348 | |
| Total BTX | <0.300 | 0.300 | 03/17/2025 | ND | | | | | |

Surrogate: 4-Bromofluorobenzene (PID) 113 % 71.5-134

| Chloride, SM4500CI-B | | mg/kg | | Analyzed By: CT | | | | | | |
|----------------------|--------|-----------------|------------|-----------------|-----|------------|---------------|------|-----------|--|
| Analyte | Result | Reporting Limit | Analyzed | Method Blank | BS | % Recovery | True Value QC | RPD | Qualifier | |
| Chloride | 304 | 16.0 | 03/17/2025 | ND | 432 | 108 | 400 | 0.00 | | |

| TPH 8015M | | mg/kg | | Analyzed By: MS | | | | | |
|------------------|--------|-----------------|------------|-----------------|-----|------------|---------------|------|-----------|
| Analyte | Result | Reporting Limit | Analyzed | Method Blank | BS | % Recovery | True Value QC | RPD | Qualifier |
| GRO C6-C10* | <10.0 | 10.0 | 03/17/2025 | ND | 231 | 116 | 200 | 2.89 | |
| DRO >C10-C28* | <10.0 | 10.0 | 03/17/2025 | ND | 214 | 107 | 200 | 3.19 | |
| EXT DRO >C28-C36 | <10.0 | 10.0 | 03/17/2025 | ND | | | | | |

Surrogate: 1-Chlorooctane 99.1 % 44.4-145

Surrogate: 1-Chlorooctadecane 93.4 % 40.6-153

Cardinal Laboratories

*=Accredited Analyte

PLEASE NOTE: Liability and Damages. Cardinal's liability and client's exclusive remedy for any claim arising, whether based in contract or tort, shall be limited to the amount paid by client for analyses. All claims, including those for negligence and any other cause whatsoever shall be deemed waived unless made in writing and received by Cardinal within thirty (30) days after completion of the applicable service. In no event shall Cardinal be liable for incidental or consequential damages, including, without limitation, business interruptions, loss of use, or loss of profits incurred by client, its subsidiaries, affiliates or successors arising out of or related to the performance of the services hereunder by Cardinal, regardless of whether such claim is based upon any of the above stated reasons or otherwise. Results relate only to the samples identified above. This report shall not be reproduced except in full with written approval of Cardinal Laboratories.

Celey D. Keene, Lab Director/Quality Manager



PHONE (575) 393-2326 ° 101 E. MARLAND ° HOBBS, NM 88240

Analytical Results For:

PIMA ENVIROMENTAL
 SEBASTIAN OROZCO
 1601 N TURNER STE. 500
 HOBBS NM, 88240
 Fax To:

Received: 03/13/2025
 Reported: 03/19/2025
 Project Name: CONTINENTAL B YESO TB
 Project Number: 6-385
 Project Location: SPUR - EDDY CO NM

Sampling Date: 03/12/2025
 Sampling Type: Soil
 Sampling Condition: Cool & Intact
 Sample Received By: Shalyn Rodriguez

Sample ID: V 7 - 1' (H251520-17)

| BTEx 8021B | | mg/kg | | Analyzed By: JH | | | | | |
|----------------|--------|-----------------|------------|-----------------|------|------------|---------------|-------|-----------|
| Analyte | Result | Reporting Limit | Analyzed | Method Blank | BS | % Recovery | True Value QC | RPD | Qualifier |
| Benzene* | <0.050 | 0.050 | 03/17/2025 | ND | 1.88 | 94.2 | 2.00 | 1.13 | |
| Toluene* | <0.050 | 0.050 | 03/17/2025 | ND | 1.97 | 98.4 | 2.00 | 0.614 | |
| Ethylbenzene* | <0.050 | 0.050 | 03/17/2025 | ND | 1.98 | 98.9 | 2.00 | 1.01 | |
| Total Xylenes* | <0.150 | 0.150 | 03/17/2025 | ND | 5.98 | 99.7 | 6.00 | 0.348 | |
| Total BTEX | <0.300 | 0.300 | 03/17/2025 | ND | | | | | |

Surrogate: 4-Bromofluorobenzene (PID) 114 % 71.5-134

| Chloride, SM4500Cl-B | | mg/kg | | Analyzed By: CT | | | | | | |
|----------------------|--------|-----------------|------------|-----------------|-----|------------|---------------|------|-----------|--|
| Analyte | Result | Reporting Limit | Analyzed | Method Blank | BS | % Recovery | True Value QC | RPD | Qualifier | |
| Chloride | 800 | 16.0 | 03/17/2025 | ND | 432 | 108 | 400 | 0.00 | | |

| TPH 8015M | | mg/kg | | Analyzed By: MS | | | | | |
|------------------|--------|-----------------|------------|-----------------|-----|------------|---------------|------|-----------|
| Analyte | Result | Reporting Limit | Analyzed | Method Blank | BS | % Recovery | True Value QC | RPD | Qualifier |
| GRO C6-C10* | <10.0 | 10.0 | 03/17/2025 | ND | 231 | 116 | 200 | 2.89 | |
| DRO >C10-C28* | <10.0 | 10.0 | 03/17/2025 | ND | 214 | 107 | 200 | 3.19 | |
| EXT DRO >C28-C36 | <10.0 | 10.0 | 03/17/2025 | ND | | | | | |

Surrogate: 1-Chlorooctane 95.2 % 44.4-145

Surrogate: 1-Chlorooctadecane 90.5 % 40.6-153

Cardinal Laboratories

*=Accredited Analyte

PLEASE NOTE: Liability and Damages. Cardinal's liability and client's exclusive remedy for any claim arising, whether based in contract or tort, shall be limited to the amount paid by client for analyses. All claims, including those for negligence and any other cause whatsoever shall be deemed waived unless made in writing and received by Cardinal within thirty (30) days after completion of the applicable service. In no event shall Cardinal be liable for incidental or consequential damages, including, without limitation, business interruptions, loss of use, or loss of profits incurred by client, its subsidiaries, affiliates or successors arising out of or related to the performance of the services hereunder by Cardinal, regardless of whether such claim is based upon any of the above stated reasons or otherwise. Results relate only to the samples identified above. This report shall not be reproduced except in full with written approval of Cardinal Laboratories.

Celey D. Keene, Lab Director/Quality Manager



PHONE (575) 393-2326 ° 101 E. MARLAND ° HOBBS, NM 88240

Analytical Results For:

PIMA ENVIROMENTAL
 SEBASTIAN OROZCO
 1601 N TURNER STE. 500
 HOBBS NM, 88240
 Fax To:

Received: 03/13/2025
 Reported: 03/19/2025
 Project Name: CONTINENTAL B YESO TB
 Project Number: 6-385
 Project Location: SPUR - EDDY CO NM

Sampling Date: 03/12/2025
 Sampling Type: Soil
 Sampling Condition: Cool & Intact
 Sample Received By: Shalyn Rodriguez

Sample ID: V 8 - 1' (H251520-18)

| BTX 8021B | | mg/kg | | Analyzed By: JH | | | | | |
|----------------|--------|-----------------|------------|-----------------|------|------------|---------------|-------|-----------|
| Analyte | Result | Reporting Limit | Analyzed | Method Blank | BS | % Recovery | True Value QC | RPD | Qualifier |
| Benzene* | <0.050 | 0.050 | 03/17/2025 | ND | 1.88 | 94.2 | 2.00 | 1.13 | |
| Toluene* | <0.050 | 0.050 | 03/17/2025 | ND | 1.97 | 98.4 | 2.00 | 0.614 | |
| Ethylbenzene* | <0.050 | 0.050 | 03/17/2025 | ND | 1.98 | 98.9 | 2.00 | 1.01 | |
| Total Xylenes* | <0.150 | 0.150 | 03/17/2025 | ND | 5.98 | 99.7 | 6.00 | 0.348 | |
| Total BTX | <0.300 | 0.300 | 03/17/2025 | ND | | | | | |

Surrogate: 4-Bromofluorobenzene (PID) 115 % 71.5-134

| Chloride, SM4500CI-B | | mg/kg | | Analyzed By: CT | | | | | | |
|----------------------|--------|-----------------|------------|-----------------|-----|------------|---------------|------|-----------|--|
| Analyte | Result | Reporting Limit | Analyzed | Method Blank | BS | % Recovery | True Value QC | RPD | Qualifier | |
| Chloride | 176 | 16.0 | 03/17/2025 | ND | 432 | 108 | 400 | 0.00 | | |

| TPH 8015M | | mg/kg | | Analyzed By: MS | | | | | |
|------------------|--------|-----------------|------------|-----------------|-----|------------|---------------|------|-----------|
| Analyte | Result | Reporting Limit | Analyzed | Method Blank | BS | % Recovery | True Value QC | RPD | Qualifier |
| GRO C6-C10* | <10.0 | 10.0 | 03/17/2025 | ND | 231 | 116 | 200 | 2.89 | |
| DRO >C10-C28* | <10.0 | 10.0 | 03/17/2025 | ND | 214 | 107 | 200 | 3.19 | |
| EXT DRO >C28-C36 | <10.0 | 10.0 | 03/17/2025 | ND | | | | | |

Surrogate: 1-Chlorooctane 97.5 % 44.4-145

Surrogate: 1-Chlorooctadecane 90.8 % 40.6-153

Cardinal Laboratories

*=Accredited Analyte

PLEASE NOTE: Liability and Damages. Cardinal's liability and client's exclusive remedy for any claim arising, whether based in contract or tort, shall be limited to the amount paid by client for analyses. All claims, including those for negligence and any other cause whatsoever shall be deemed waived unless made in writing and received by Cardinal within thirty (30) days after completion of the applicable service. In no event shall Cardinal be liable for incidental or consequential damages, including, without limitation, business interruptions, loss of use, or loss of profits incurred by client, its subsidiaries, affiliates or successors arising out of or related to the performance of the services hereunder by Cardinal, regardless of whether such claim is based upon any of the above stated reasons or otherwise. Results relate only to the samples identified above. This report shall not be reproduced except in full with written approval of Cardinal Laboratories.

Celey D. Keene, Lab Director/Quality Manager



PHONE (575) 393-2326 ° 101 E. MARLAND ° HOBBS, NM 88240

Analytical Results For:

PIMA ENVIROMENTAL
 SEBASTIAN OROZCO
 1601 N TURNER STE. 500
 HOBBS NM, 88240
 Fax To:

Received: 03/13/2025
 Reported: 03/19/2025
 Project Name: CONTINENTAL B YESO TB
 Project Number: 6-385
 Project Location: SPUR - EDDY CO NM

Sampling Date: 03/12/2025
 Sampling Type: Soil
 Sampling Condition: Cool & Intact
 Sample Received By: Shalyn Rodriguez

Sample ID: V 8 - 3' (H251520-19)

| BTEx 8021B | | mg/kg | | Analyzed By: JH | | | | | |
|----------------|--------|-----------------|------------|-----------------|------|------------|---------------|-------|-----------|
| Analyte | Result | Reporting Limit | Analyzed | Method Blank | BS | % Recovery | True Value QC | RPD | Qualifier |
| Benzene* | <0.050 | 0.050 | 03/17/2025 | ND | 1.88 | 94.2 | 2.00 | 1.13 | |
| Toluene* | <0.050 | 0.050 | 03/17/2025 | ND | 1.97 | 98.4 | 2.00 | 0.614 | |
| Ethylbenzene* | <0.050 | 0.050 | 03/17/2025 | ND | 1.98 | 98.9 | 2.00 | 1.01 | |
| Total Xylenes* | <0.150 | 0.150 | 03/17/2025 | ND | 5.98 | 99.7 | 6.00 | 0.348 | |
| Total BTEX | <0.300 | 0.300 | 03/17/2025 | ND | | | | | |

Surrogate: 4-Bromofluorobenzene (PID) 114 % 71.5-134

| Chloride, SM4500Cl-B | | mg/kg | | Analyzed By: CT | | | | | |
|----------------------|--------|-----------------|------------|-----------------|-----|------------|---------------|------|-----------|
| Analyte | Result | Reporting Limit | Analyzed | Method Blank | BS | % Recovery | True Value QC | RPD | Qualifier |
| Chloride | 48.0 | 16.0 | 03/17/2025 | ND | 432 | 108 | 400 | 0.00 | |

| TPH 8015M | | mg/kg | | Analyzed By: MS | | | | | |
|------------------|--------|-----------------|------------|-----------------|-----|------------|---------------|------|-----------|
| Analyte | Result | Reporting Limit | Analyzed | Method Blank | BS | % Recovery | True Value QC | RPD | Qualifier |
| GRO C6-C10* | <10.0 | 10.0 | 03/17/2025 | ND | 231 | 116 | 200 | 2.89 | |
| DRO >C10-C28* | <10.0 | 10.0 | 03/17/2025 | ND | 214 | 107 | 200 | 3.19 | |
| EXT DRO >C28-C36 | <10.0 | 10.0 | 03/17/2025 | ND | | | | | |

Surrogate: 1-Chlorooctane 101 % 44.4-145

Surrogate: 1-Chlorooctadecane 96.1 % 40.6-153

Cardinal Laboratories

*=Accredited Analyte

PLEASE NOTE: Liability and Damages. Cardinal's liability and client's exclusive remedy for any claim arising, whether based in contract or tort, shall be limited to the amount paid by client for analyses. All claims, including those for negligence and any other cause whatsoever shall be deemed waived unless made in writing and received by Cardinal within thirty (30) days after completion of the applicable service. In no event shall Cardinal be liable for incidental or consequential damages, including, without limitation, business interruptions, loss of use, or loss of profits incurred by client, its subsidiaries, affiliates or successors arising out of or related to the performance of the services hereunder by Cardinal, regardless of whether such claim is based upon any of the above stated reasons or otherwise. Results relate only to the samples identified above. This report shall not be reproduced except in full with written approval of Cardinal Laboratories.

Celey D. Keene, Lab Director/Quality Manager



PHONE (575) 393-2326 ° 101 E. MARLAND ° HOBBS, NM 88240

Analytical Results For:

PIMA ENVIROMENTAL
SEBASTIAN OROZCO
1601 N TURNER STE. 500
HOBBS NM, 88240
Fax To:

Received: 03/13/2025
Reported: 03/19/2025
Project Name: CONTINENTAL B YESO TB
Project Number: 6-385
Project Location: SPUR - EDDY CO NM

Sampling Date: 03/12/2025
Sampling Type: Soil
Sampling Condition: Cool & Intact
Sample Received By: Shalyn Rodriguez

Sample ID: V 9 - 1' (H251520-20)

| BTEx 8021B | | mg/kg | | Analyzed By: JH | | | | | |
|----------------|--------|-----------------|------------|-----------------|------|------------|---------------|-------|-----------|
| Analyte | Result | Reporting Limit | Analyzed | Method Blank | BS | % Recovery | True Value QC | RPD | Qualifier |
| Benzene* | <0.050 | 0.050 | 03/17/2025 | ND | 1.88 | 94.2 | 2.00 | 1.13 | |
| Toluene* | <0.050 | 0.050 | 03/17/2025 | ND | 1.97 | 98.4 | 2.00 | 0.614 | |
| Ethylbenzene* | <0.050 | 0.050 | 03/17/2025 | ND | 1.98 | 98.9 | 2.00 | 1.01 | |
| Total Xylenes* | <0.150 | 0.150 | 03/17/2025 | ND | 5.98 | 99.7 | 6.00 | 0.348 | |
| Total BTEX | <0.300 | 0.300 | 03/17/2025 | ND | | | | | |

Surrogate: 4-Bromofluorobenzene (PID) 115 % 71.5-134

| Chloride, SM4500Cl-B | | mg/kg | | Analyzed By: CT | | | | | | |
|----------------------|--------|-----------------|------------|-----------------|-----|------------|---------------|------|-----------|--|
| Analyte | Result | Reporting Limit | Analyzed | Method Blank | BS | % Recovery | True Value QC | RPD | Qualifier | |
| Chloride | 832 | 16.0 | 03/17/2025 | ND | 432 | 108 | 400 | 0.00 | | |

| TPH 8015M | | mg/kg | | Analyzed By: MS | | | | | |
|------------------|--------|-----------------|------------|-----------------|-----|------------|---------------|------|-----------|
| Analyte | Result | Reporting Limit | Analyzed | Method Blank | BS | % Recovery | True Value QC | RPD | Qualifier |
| GRO C6-C10* | <10.0 | 10.0 | 03/17/2025 | ND | 231 | 116 | 200 | 2.89 | |
| DRO >C10-C28* | <10.0 | 10.0 | 03/17/2025 | ND | 214 | 107 | 200 | 3.19 | |
| EXT DRO >C28-C36 | <10.0 | 10.0 | 03/17/2025 | ND | | | | | |

Surrogate: 1-Chlorooctane 92.7 % 44.4-145

Surrogate: 1-Chlorooctadecane 87.3 % 40.6-153

Cardinal Laboratories

*=Accredited Analyte

PLEASE NOTE: Liability and Damages. Cardinal's liability and client's exclusive remedy for any claim arising, whether based in contract or tort, shall be limited to the amount paid by client for analyses. All claims, including those for negligence and any other cause whatsoever shall be deemed waived unless made in writing and received by Cardinal within thirty (30) days after completion of the applicable service. In no event shall Cardinal be liable for incidental or consequential damages, including, without limitation, business interruptions, loss of use, or loss of profits incurred by client, its subsidiaries, affiliates or successors arising out of or related to the performance of the services hereunder by Cardinal, regardless of whether such claim is based upon any of the above stated reasons or otherwise. Results relate only to the samples identified above. This report shall not be reproduced except in full with written approval of Cardinal Laboratories.

Celey D. Keene, Lab Director/Quality Manager



PHONE (575) 393-2326 ° 101 E. MARLAND ° HOBBS, NM 88240

Analytical Results For:

PIMA ENVIROMENTAL
SEBASTIAN OROZCO
1601 N TURNER STE. 500
HOBBS NM, 88240
Fax To:

Received: 03/13/2025
Reported: 03/19/2025
Project Name: CONTINENTAL B YESO TB
Project Number: 6-385
Project Location: SPUR - EDDY CO NM

Sampling Date: 03/12/2025
Sampling Type: Soil
Sampling Condition: Cool & Intact
Sample Received By: Shalyn Rodriguez

Sample ID: V 9 - 3' (H251520-21)

| BTX 8021B | | mg/kg | | Analyzed By: JH | | | | | |
|----------------|--------|-----------------|------------|-----------------|------|------------|---------------|-------|-----------|
| Analyte | Result | Reporting Limit | Analyzed | Method Blank | BS | % Recovery | True Value QC | RPD | Qualifier |
| Benzene* | <0.050 | 0.050 | 03/17/2025 | ND | 1.88 | 94.2 | 2.00 | 1.13 | |
| Toluene* | <0.050 | 0.050 | 03/17/2025 | ND | 1.97 | 98.4 | 2.00 | 0.614 | |
| Ethylbenzene* | <0.050 | 0.050 | 03/17/2025 | ND | 1.98 | 98.9 | 2.00 | 1.01 | |
| Total Xylenes* | <0.150 | 0.150 | 03/17/2025 | ND | 5.98 | 99.7 | 6.00 | 0.348 | |
| Total BTX | <0.300 | 0.300 | 03/17/2025 | ND | | | | | |

Surrogate: 4-Bromofluorobenzene (PID) 113 % 71.5-134

| Chloride, SM4500CI-B | | mg/kg | | Analyzed By: CT | | | | | | |
|----------------------|--------|-----------------|------------|-----------------|-----|------------|---------------|------|-----------|--|
| Analyte | Result | Reporting Limit | Analyzed | Method Blank | BS | % Recovery | True Value QC | RPD | Qualifier | |
| Chloride | 2000 | 16.0 | 03/17/2025 | ND | 432 | 108 | 400 | 0.00 | | |

| TPH 8015M | | mg/kg | | Analyzed By: MS | | | | | |
|------------------|--------|-----------------|------------|-----------------|-----|------------|---------------|------|-----------|
| Analyte | Result | Reporting Limit | Analyzed | Method Blank | BS | % Recovery | True Value QC | RPD | Qualifier |
| GRO C6-C10* | <10.0 | 10.0 | 03/17/2025 | ND | 203 | 102 | 200 | 1.01 | |
| DRO >C10-C28* | <10.0 | 10.0 | 03/17/2025 | ND | 191 | 95.6 | 200 | 1.85 | |
| EXT DRO >C28-C36 | <10.0 | 10.0 | 03/17/2025 | ND | | | | | |

Surrogate: 1-Chlorooctane 86.4 % 44.4-145

Surrogate: 1-Chlorooctadecane 83.2 % 40.6-153

Cardinal Laboratories

*=Accredited Analyte

PLEASE NOTE: Liability and Damages. Cardinal's liability and client's exclusive remedy for any claim arising, whether based in contract or tort, shall be limited to the amount paid by client for analyses. All claims, including those for negligence and any other cause whatsoever shall be deemed waived unless made in writing and received by Cardinal within thirty (30) days after completion of the applicable service. In no event shall Cardinal be liable for incidental or consequential damages, including, without limitation, business interruptions, loss of use, or loss of profits incurred by client, its subsidiaries, affiliates or successors arising out of or related to the performance of the services hereunder by Cardinal, regardless of whether such claim is based upon any of the above stated reasons or otherwise. Results relate only to the samples identified above. This report shall not be reproduced except in full with written approval of Cardinal Laboratories.

Celey D. Keene, Lab Director/Quality Manager



PHONE (575) 393-2326 ° 101 E. MARLAND ° HOBBS, NM 88240

Analytical Results For:

PIMA ENVIROMENTAL
 SEBASTIAN OROZCO
 1601 N TURNER STE. 500
 HOBBS NM, 88240
 Fax To:

Received: 03/13/2025
 Reported: 03/19/2025
 Project Name: CONTINENTAL B YESO TB
 Project Number: 6-385
 Project Location: SPUR - EDDY CO NM

Sampling Date: 03/12/2025
 Sampling Type: Soil
 Sampling Condition: Cool & Intact
 Sample Received By: Shalyn Rodriguez

Sample ID: V 10 - 1' (H251520-22)

| BTX 8021B | | mg/kg | | Analyzed By: JH | | | | | | |
|----------------|--------|-----------------|------------|-----------------|------|------------|---------------|-------|-----------|--|
| Analyte | Result | Reporting Limit | Analyzed | Method Blank | BS | % Recovery | True Value QC | RPD | Qualifier | |
| Benzene* | <0.050 | 0.050 | 03/17/2025 | ND | 1.88 | 94.2 | 2.00 | 1.13 | | |
| Toluene* | <0.050 | 0.050 | 03/17/2025 | ND | 1.97 | 98.4 | 2.00 | 0.614 | | |
| Ethylbenzene* | <0.050 | 0.050 | 03/17/2025 | ND | 1.98 | 98.9 | 2.00 | 1.01 | | |
| Total Xylenes* | <0.150 | 0.150 | 03/17/2025 | ND | 5.98 | 99.7 | 6.00 | 0.348 | | |
| Total BTX | <0.300 | 0.300 | 03/17/2025 | ND | | | | | | |

Surrogate: 4-Bromofluorobenzene (PID) 114 % 71.5-134

| Chloride, SM4500CI-B | | mg/kg | | Analyzed By: CT | | | | | | |
|----------------------|--------|-----------------|------------|-----------------|-----|------------|---------------|------|-----------|--|
| Analyte | Result | Reporting Limit | Analyzed | Method Blank | BS | % Recovery | True Value QC | RPD | Qualifier | |
| Chloride | 704 | 16.0 | 03/17/2025 | ND | 432 | 108 | 400 | 0.00 | | |

| TPH 8015M | | mg/kg | | Analyzed By: MS | | | | | |
|------------------|--------|-----------------|------------|-----------------|-----|------------|---------------|------|-----------|
| Analyte | Result | Reporting Limit | Analyzed | Method Blank | BS | % Recovery | True Value QC | RPD | Qualifier |
| GRO C6-C10* | <10.0 | 10.0 | 03/17/2025 | ND | 203 | 102 | 200 | 1.01 | |
| DRO >C10-C28* | <10.0 | 10.0 | 03/17/2025 | ND | 191 | 95.6 | 200 | 1.85 | |
| EXT DRO >C28-C36 | <10.0 | 10.0 | 03/17/2025 | ND | | | | | |

Surrogate: 1-Chlorooctane 90.0 % 44.4-145

Surrogate: 1-Chlorooctadecane 87.5 % 40.6-153

Cardinal Laboratories

*=Accredited Analyte

PLEASE NOTE: Liability and Damages. Cardinal's liability and client's exclusive remedy for any claim arising, whether based in contract or tort, shall be limited to the amount paid by client for analyses. All claims, including those for negligence and any other cause whatsoever shall be deemed waived unless made in writing and received by Cardinal within thirty (30) days after completion of the applicable service. In no event shall Cardinal be liable for incidental or consequential damages, including, without limitation, business interruptions, loss of use, or loss of profits incurred by client, its subsidiaries, affiliates or successors arising out of or related to the performance of the services hereunder by Cardinal, regardless of whether such claim is based upon any of the above stated reasons or otherwise. Results relate only to the samples identified above. This report shall not be reproduced except in full with written approval of Cardinal Laboratories.

Celey D. Keene, Lab Director/Quality Manager



PHONE (575) 393-2326 ° 101 E. MARLAND ° HOBBS, NM 88240

Analytical Results For:

PIMA ENVIROMENTAL
SEBASTIAN OROZCO
1601 N TURNER STE. 500
HOBBS NM, 88240
Fax To:

Received: 03/13/2025
Reported: 03/19/2025
Project Name: CONTINENTAL B YESO TB
Project Number: 6-385
Project Location: SPUR - EDDY CO NM

Sampling Date: 03/12/2025
Sampling Type: Soil
Sampling Condition: Cool & Intact
Sample Received By: Shalyn Rodriguez

Sample ID: V 11 - 1' (H251520-23)

| BTEx 8021B | | mg/kg | | Analyzed By: JH | | | | | | |
|----------------|--------|-----------------|------------|-----------------|------|------------|---------------|-------|-----------|--|
| Analyte | Result | Reporting Limit | Analyzed | Method Blank | BS | % Recovery | True Value QC | RPD | Qualifier | |
| Benzene* | <0.050 | 0.050 | 03/17/2025 | ND | 1.88 | 94.2 | 2.00 | 1.13 | | |
| Toluene* | <0.050 | 0.050 | 03/17/2025 | ND | 1.97 | 98.4 | 2.00 | 0.614 | | |
| Ethylbenzene* | <0.050 | 0.050 | 03/17/2025 | ND | 1.98 | 98.9 | 2.00 | 1.01 | | |
| Total Xylenes* | <0.150 | 0.150 | 03/17/2025 | ND | 5.98 | 99.7 | 6.00 | 0.348 | | |
| Total BTEx | <0.300 | 0.300 | 03/17/2025 | ND | | | | | | |

Surrogate: 4-Bromofluorobenzene (PID) 112 % 71.5-134

| Chloride, SM4500CI-B | | mg/kg | | Analyzed By: CT | | | | | | |
|----------------------|--------|-----------------|------------|-----------------|-----|------------|---------------|------|-----------|--|
| Analyte | Result | Reporting Limit | Analyzed | Method Blank | BS | % Recovery | True Value QC | RPD | Qualifier | |
| Chloride | 32.0 | 16.0 | 03/17/2025 | ND | 432 | 108 | 400 | 0.00 | | |

| TPH 8015M | | mg/kg | | Analyzed By: MS | | | | | |
|------------------|--------|-----------------|------------|-----------------|-----|------------|---------------|------|-----------|
| Analyte | Result | Reporting Limit | Analyzed | Method Blank | BS | % Recovery | True Value QC | RPD | Qualifier |
| GRO C6-C10* | <10.0 | 10.0 | 03/17/2025 | ND | 203 | 102 | 200 | 1.01 | |
| DRO >C10-C28* | <10.0 | 10.0 | 03/17/2025 | ND | 191 | 95.6 | 200 | 1.85 | |
| EXT DRO >C28-C36 | <10.0 | 10.0 | 03/17/2025 | ND | | | | | |

Surrogate: 1-Chlorooctane 94.1 % 44.4-145

Surrogate: 1-Chlorooctadecane 91.7 % 40.6-153

Cardinal Laboratories

*=Accredited Analyte

PLEASE NOTE: Liability and Damages. Cardinal's liability and client's exclusive remedy for any claim arising, whether based in contract or tort, shall be limited to the amount paid by client for analyses. All claims, including those for negligence and any other cause whatsoever shall be deemed waived unless made in writing and received by Cardinal within thirty (30) days after completion of the applicable service. In no event shall Cardinal be liable for incidental or consequential damages, including, without limitation, business interruptions, loss of use, or loss of profits incurred by client, its subsidiaries, affiliates or successors arising out of or related to the performance of the services hereunder by Cardinal, regardless of whether such claim is based upon any of the above stated reasons or otherwise. Results relate only to the samples identified above. This report shall not be reproduced except in full with written approval of Cardinal Laboratories.

Celey D. Keene, Lab Director/Quality Manager



PHONE (575) 393-2326 ° 101 E. MARLAND ° HOBBS, NM 88240

Analytical Results For:

PIMA ENVIROMENTAL
SEBASTIAN OROZCO
1601 N TURNER STE. 500
HOBBS NM, 88240
Fax To:

Received: 03/13/2025
Reported: 03/19/2025
Project Name: CONTINENTAL B YESO TB
Project Number: 6-385
Project Location: SPUR - EDDY CO NM

Sampling Date: 03/12/2025
Sampling Type: Soil
Sampling Condition: Cool & Intact
Sample Received By: Shalyn Rodriguez

Sample ID: V 11 - 3' (H251520-24)

| BTEx 8021B | | mg/kg | | Analyzed By: JH | | | | | | |
|----------------|--------|-----------------|------------|-----------------|------|------------|---------------|-------|-----------|--|
| Analyte | Result | Reporting Limit | Analyzed | Method Blank | BS | % Recovery | True Value QC | RPD | Qualifier | |
| Benzene* | <0.050 | 0.050 | 03/17/2025 | ND | 1.88 | 94.2 | 2.00 | 1.13 | | |
| Toluene* | <0.050 | 0.050 | 03/17/2025 | ND | 1.97 | 98.4 | 2.00 | 0.614 | | |
| Ethylbenzene* | <0.050 | 0.050 | 03/17/2025 | ND | 1.98 | 98.9 | 2.00 | 1.01 | | |
| Total Xylenes* | <0.150 | 0.150 | 03/17/2025 | ND | 5.98 | 99.7 | 6.00 | 0.348 | | |
| Total BTEx | <0.300 | 0.300 | 03/17/2025 | ND | | | | | | |

Surrogate: 4-Bromofluorobenzene (PID) 111 % 71.5-134

| Chloride, SM4500Cl-B | | mg/kg | | Analyzed By: CT | | | | | | |
|----------------------|--------|-----------------|------------|-----------------|-----|------------|---------------|------|-----------|--|
| Analyte | Result | Reporting Limit | Analyzed | Method Blank | BS | % Recovery | True Value QC | RPD | Qualifier | |
| Chloride | 144 | 16.0 | 03/17/2025 | ND | 432 | 108 | 400 | 0.00 | | |

| TPH 8015M | | mg/kg | | Analyzed By: MS | | | | | |
|------------------|--------|-----------------|------------|-----------------|-----|------------|---------------|------|-----------|
| Analyte | Result | Reporting Limit | Analyzed | Method Blank | BS | % Recovery | True Value QC | RPD | Qualifier |
| GRO C6-C10* | <10.0 | 10.0 | 03/17/2025 | ND | 203 | 102 | 200 | 1.01 | |
| DRO >C10-C28* | <10.0 | 10.0 | 03/17/2025 | ND | 191 | 95.6 | 200 | 1.85 | |
| EXT DRO >C28-C36 | <10.0 | 10.0 | 03/17/2025 | ND | | | | | |

Surrogate: 1-Chlorooctane 87.0 % 44.4-145

Surrogate: 1-Chlorooctadecane 83.5 % 40.6-153

Cardinal Laboratories

*=Accredited Analyte

PLEASE NOTE: Liability and Damages. Cardinal's liability and client's exclusive remedy for any claim arising, whether based in contract or tort, shall be limited to the amount paid by client for analyses. All claims, including those for negligence and any other cause whatsoever shall be deemed waived unless made in writing and received by Cardinal within thirty (30) days after completion of the applicable service. In no event shall Cardinal be liable for incidental or consequential damages, including, without limitation, business interruptions, loss of use, or loss of profits incurred by client, its subsidiaries, affiliates or successors arising out of or related to the performance of the services hereunder by Cardinal, regardless of whether such claim is based upon any of the above stated reasons or otherwise. Results relate only to the samples identified above. This report shall not be reproduced except in full with written approval of Cardinal Laboratories.

Celey D. Keene, Lab Director/Quality Manager



PHONE (575) 393-2326 ° 101 E. MARLAND ° HOBBS, NM 88240

Analytical Results For:

PIMA ENVIROMENTAL
SEBASTIAN OROZCO
1601 N TURNER STE. 500
HOBBS NM, 88240
Fax To:

Received: 03/13/2025
Reported: 03/19/2025
Project Name: CONTINENTAL B YESO TB
Project Number: 6-385
Project Location: SPUR - EDDY CO NM

Sampling Date: 03/12/2025
Sampling Type: Soil
Sampling Condition: Cool & Intact
Sample Received By: Shalyn Rodriguez

Sample ID: V 12 - 1' (H251520-25)

| BTX 8021B | | mg/kg | | Analyzed By: JH | | | | | | |
|----------------|--------|-----------------|------------|-----------------|------|------------|---------------|-------|-----------|--|
| Analyte | Result | Reporting Limit | Analyzed | Method Blank | BS | % Recovery | True Value QC | RPD | Qualifier | |
| Benzene* | <0.050 | 0.050 | 03/17/2025 | ND | 1.88 | 94.2 | 2.00 | 1.13 | | |
| Toluene* | <0.050 | 0.050 | 03/17/2025 | ND | 1.97 | 98.4 | 2.00 | 0.614 | | |
| Ethylbenzene* | <0.050 | 0.050 | 03/17/2025 | ND | 1.98 | 98.9 | 2.00 | 1.01 | | |
| Total Xylenes* | <0.150 | 0.150 | 03/17/2025 | ND | 5.98 | 99.7 | 6.00 | 0.348 | | |
| Total BTX | <0.300 | 0.300 | 03/17/2025 | ND | | | | | | |

Surrogate: 4-Bromofluorobenzene (PID) 112 % 71.5-134

| Chloride, SM4500CI-B | | mg/kg | | Analyzed By: HM | | | | | | |
|----------------------|--------|-----------------|------------|-----------------|-----|------------|---------------|------|-----------|--|
| Analyte | Result | Reporting Limit | Analyzed | Method Blank | BS | % Recovery | True Value QC | RPD | Qualifier | |
| Chloride | 192 | 16.0 | 03/17/2025 | ND | 432 | 108 | 400 | 0.00 | | |

| TPH 8015M | | mg/kg | | Analyzed By: MS | | | | | |
|------------------|--------|-----------------|------------|-----------------|-----|------------|---------------|------|-----------|
| Analyte | Result | Reporting Limit | Analyzed | Method Blank | BS | % Recovery | True Value QC | RPD | Qualifier |
| GRO C6-C10* | <10.0 | 10.0 | 03/17/2025 | ND | 203 | 102 | 200 | 1.01 | |
| DRO >C10-C28* | <10.0 | 10.0 | 03/17/2025 | ND | 191 | 95.6 | 200 | 1.85 | |
| EXT DRO >C28-C36 | <10.0 | 10.0 | 03/17/2025 | ND | | | | | |

Surrogate: 1-Chlorooctane 92.6 % 44.4-145

Surrogate: 1-Chlorooctadecane 90.8 % 40.6-153

Cardinal Laboratories

*=Accredited Analyte

PLEASE NOTE: Liability and Damages. Cardinal's liability and client's exclusive remedy for any claim arising, whether based in contract or tort, shall be limited to the amount paid by client for analyses. All claims, including those for negligence and any other cause whatsoever shall be deemed waived unless made in writing and received by Cardinal within thirty (30) days after completion of the applicable service. In no event shall Cardinal be liable for incidental or consequential damages, including, without limitation, business interruptions, loss of use, or loss of profits incurred by client, its subsidiaries, affiliates or successors arising out of or related to the performance of the services hereunder by Cardinal, regardless of whether such claim is based upon any of the above stated reasons or otherwise. Results relate only to the samples identified above. This report shall not be reproduced except in full with written approval of Cardinal Laboratories.

Celey D. Keene, Lab Director/Quality Manager



PHONE (575) 393-2326 ° 101 E. MARLAND ° HOBBS, NM 88240

Analytical Results For:

PIMA ENVIROMENTAL
 SEBASTIAN OROZCO
 1601 N TURNER STE. 500
 HOBBS NM, 88240
 Fax To:

Received: 03/13/2025
 Reported: 03/19/2025
 Project Name: CONTINENTAL B YESO TB
 Project Number: 6-385
 Project Location: SPUR - EDDY CO NM

Sampling Date: 03/12/2025
 Sampling Type: Soil
 Sampling Condition: Cool & Intact
 Sample Received By: Shalyn Rodriguez

Sample ID: V 12 - 3' (H251520-26)

| BTEx 8021B | | mg/kg | | Analyzed By: JH | | | | | | |
|----------------|--------|-----------------|------------|-----------------|------|------------|---------------|-------|-----------|--|
| Analyte | Result | Reporting Limit | Analyzed | Method Blank | BS | % Recovery | True Value QC | RPD | Qualifier | |
| Benzene* | <0.050 | 0.050 | 03/17/2025 | ND | 1.88 | 94.2 | 2.00 | 1.13 | | |
| Toluene* | <0.050 | 0.050 | 03/17/2025 | ND | 1.97 | 98.4 | 2.00 | 0.614 | | |
| Ethylbenzene* | <0.050 | 0.050 | 03/17/2025 | ND | 1.98 | 98.9 | 2.00 | 1.01 | | |
| Total Xylenes* | <0.150 | 0.150 | 03/17/2025 | ND | 5.98 | 99.7 | 6.00 | 0.348 | | |
| Total BTEx | <0.300 | 0.300 | 03/17/2025 | ND | | | | | | |

Surrogate: 4-Bromofluorobenzene (PID) 111 % 71.5-134

| Chloride, SM4500Cl-B | | mg/kg | | Analyzed By: HM | | | | | |
|----------------------|--------|-----------------|------------|-----------------|-----|------------|---------------|------|-----------|
| Analyte | Result | Reporting Limit | Analyzed | Method Blank | BS | % Recovery | True Value QC | RPD | Qualifier |
| Chloride | 1010 | 16.0 | 03/17/2025 | ND | 432 | 108 | 400 | 0.00 | |

| TPH 8015M | | mg/kg | | Analyzed By: MS | | | | | |
|------------------|--------|-----------------|------------|-----------------|-----|------------|---------------|------|-----------|
| Analyte | Result | Reporting Limit | Analyzed | Method Blank | BS | % Recovery | True Value QC | RPD | Qualifier |
| GRO C6-C10* | <10.0 | 10.0 | 03/17/2025 | ND | 203 | 102 | 200 | 1.01 | |
| DRO >C10-C28* | <10.0 | 10.0 | 03/17/2025 | ND | 191 | 95.6 | 200 | 1.85 | |
| EXT DRO >C28-C36 | <10.0 | 10.0 | 03/17/2025 | ND | | | | | |

Surrogate: 1-Chlorooctane 88.5 % 44.4-145

Surrogate: 1-Chlorooctadecane 85.9 % 40.6-153

Cardinal Laboratories

*=Accredited Analyte

PLEASE NOTE: Liability and Damages. Cardinal's liability and client's exclusive remedy for any claim arising, whether based in contract or tort, shall be limited to the amount paid by client for analyses. All claims, including those for negligence and any other cause whatsoever shall be deemed waived unless made in writing and received by Cardinal within thirty (30) days after completion of the applicable service. In no event shall Cardinal be liable for incidental or consequential damages, including, without limitation, business interruptions, loss of use, or loss of profits incurred by client, its subsidiaries, affiliates or successors arising out of or related to the performance of the services hereunder by Cardinal, regardless of whether such claim is based upon any of the above stated reasons or otherwise. Results relate only to the samples identified above. This report shall not be reproduced except in full with written approval of Cardinal Laboratories.

Celey D. Keene, Lab Director/Quality Manager



PHONE (575) 393-2326 ° 101 E. MARLAND ° HOBBS, NM 88240

Analytical Results For:

PIMA ENVIROMENTAL
SEBASTIAN OROZCO
1601 N TURNER STE. 500
HOBBS NM, 88240
Fax To:

Received: 03/13/2025
Reported: 03/19/2025
Project Name: CONTINENTAL B YESO TB
Project Number: 6-385
Project Location: SPUR - EDDY CO NM

Sampling Date: 03/12/2025
Sampling Type: Soil
Sampling Condition: Cool & Intact
Sample Received By: Shalyn Rodriguez

Sample ID: V 12 - 4' (H251520-27)

| BTEx 8021B | | mg/kg | | Analyzed By: JH | | | | | | |
|----------------|--------|-----------------|------------|-----------------|------|------------|---------------|-------|-----------|--|
| Analyte | Result | Reporting Limit | Analyzed | Method Blank | BS | % Recovery | True Value QC | RPD | Qualifier | |
| Benzene* | <0.050 | 0.050 | 03/17/2025 | ND | 1.88 | 94.2 | 2.00 | 1.13 | | |
| Toluene* | <0.050 | 0.050 | 03/17/2025 | ND | 1.97 | 98.4 | 2.00 | 0.614 | | |
| Ethylbenzene* | <0.050 | 0.050 | 03/17/2025 | ND | 1.98 | 98.9 | 2.00 | 1.01 | | |
| Total Xylenes* | <0.150 | 0.150 | 03/17/2025 | ND | 5.98 | 99.7 | 6.00 | 0.348 | | |
| Total BTEx | <0.300 | 0.300 | 03/17/2025 | ND | | | | | | |

Surrogate: 4-Bromofluorobenzene (PID) 111 % 71.5-134

| Chloride, SM4500Cl-B | | mg/kg | | Analyzed By: HM | | | | | | |
|----------------------|--------|-----------------|------------|-----------------|-----|------------|---------------|------|-----------|--|
| Analyte | Result | Reporting Limit | Analyzed | Method Blank | BS | % Recovery | True Value QC | RPD | Qualifier | |
| Chloride | 1140 | 16.0 | 03/17/2025 | ND | 432 | 108 | 400 | 0.00 | | |

| TPH 8015M | | mg/kg | | Analyzed By: MS | | | | | |
|------------------|--------|-----------------|------------|-----------------|-----|------------|---------------|------|-----------|
| Analyte | Result | Reporting Limit | Analyzed | Method Blank | BS | % Recovery | True Value QC | RPD | Qualifier |
| GRO C6-C10* | <10.0 | 10.0 | 03/17/2025 | ND | 203 | 102 | 200 | 1.01 | |
| DRO >C10-C28* | <10.0 | 10.0 | 03/17/2025 | ND | 191 | 95.6 | 200 | 1.85 | |
| EXT DRO >C28-C36 | <10.0 | 10.0 | 03/17/2025 | ND | | | | | |

Surrogate: 1-Chlorooctane 95.4 % 44.4-145

Surrogate: 1-Chlorooctadecane 92.4 % 40.6-153

Cardinal Laboratories

*=Accredited Analyte

PLEASE NOTE: Liability and Damages. Cardinal's liability and client's exclusive remedy for any claim arising, whether based in contract or tort, shall be limited to the amount paid by client for analyses. All claims, including those for negligence and any other cause whatsoever shall be deemed waived unless made in writing and received by Cardinal within thirty (30) days after completion of the applicable service. In no event shall Cardinal be liable for incidental or consequential damages, including, without limitation, business interruptions, loss of use, or loss of profits incurred by client, its subsidiaries, affiliates or successors arising out of or related to the performance of the services hereunder by Cardinal, regardless of whether such claim is based upon any of the above stated reasons or otherwise. Results relate only to the samples identified above. This report shall not be reproduced except in full with written approval of Cardinal Laboratories.

Celey D. Keene, Lab Director/Quality Manager



PHONE (575) 393-2326 ° 101 E. MARLAND ° HOBBS, NM 88240

Analytical Results For:

PIMA ENVIROMENTAL
 SEBASTIAN OROZCO
 1601 N TURNER STE. 500
 HOBBS NM, 88240
 Fax To:

Received: 03/13/2025
 Reported: 03/19/2025
 Project Name: CONTINENTAL B YESO TB
 Project Number: 6-385
 Project Location: SPUR - EDDY CO NM

Sampling Date: 03/12/2025
 Sampling Type: Soil
 Sampling Condition: Cool & Intact
 Sample Received By: Shalyn Rodriguez

Sample ID: V 13 - 1' (H251520-28)

| BTEx 8021B | | mg/kg | | Analyzed By: JH | | | | | | |
|----------------|--------|-----------------|------------|-----------------|------|------------|---------------|-------|-----------|--|
| Analyte | Result | Reporting Limit | Analyzed | Method Blank | BS | % Recovery | True Value QC | RPD | Qualifier | |
| Benzene* | <0.050 | 0.050 | 03/17/2025 | ND | 1.88 | 94.2 | 2.00 | 1.13 | | |
| Toluene* | <0.050 | 0.050 | 03/17/2025 | ND | 1.97 | 98.4 | 2.00 | 0.614 | | |
| Ethylbenzene* | <0.050 | 0.050 | 03/17/2025 | ND | 1.98 | 98.9 | 2.00 | 1.01 | | |
| Total Xylenes* | <0.150 | 0.150 | 03/17/2025 | ND | 5.98 | 99.7 | 6.00 | 0.348 | | |
| Total BTEX | <0.300 | 0.300 | 03/17/2025 | ND | | | | | | |

Surrogate: 4-Bromofluorobenzene (PID) 113 % 71.5-134

| Chloride, SM4500Cl-B | | mg/kg | | Analyzed By: HM | | | | | | |
|----------------------|--------|-----------------|------------|-----------------|-----|------------|---------------|------|-----------|--|
| Analyte | Result | Reporting Limit | Analyzed | Method Blank | BS | % Recovery | True Value QC | RPD | Qualifier | |
| Chloride | <16.0 | 16.0 | 03/17/2025 | ND | 432 | 108 | 400 | 0.00 | | |

| TPH 8015M | | mg/kg | | Analyzed By: MS | | | | | |
|------------------|--------|-----------------|------------|-----------------|-----|------------|---------------|------|-----------|
| Analyte | Result | Reporting Limit | Analyzed | Method Blank | BS | % Recovery | True Value QC | RPD | Qualifier |
| GRO C6-C10* | <10.0 | 10.0 | 03/17/2025 | ND | 203 | 102 | 200 | 1.01 | |
| DRO >C10-C28* | <10.0 | 10.0 | 03/17/2025 | ND | 191 | 95.6 | 200 | 1.85 | |
| EXT DRO >C28-C36 | <10.0 | 10.0 | 03/17/2025 | ND | | | | | |

Surrogate: 1-Chlorooctane 91.3 % 44.4-145

Surrogate: 1-Chlorooctadecane 89.3 % 40.6-153

Cardinal Laboratories

*=Accredited Analyte

PLEASE NOTE: Liability and Damages. Cardinal's liability and client's exclusive remedy for any claim arising, whether based in contract or tort, shall be limited to the amount paid by client for analyses. All claims, including those for negligence and any other cause whatsoever shall be deemed waived unless made in writing and received by Cardinal within thirty (30) days after completion of the applicable service. In no event shall Cardinal be liable for incidental or consequential damages, including, without limitation, business interruptions, loss of use, or loss of profits incurred by client, its subsidiaries, affiliates or successors arising out of or related to the performance of the services hereunder by Cardinal, regardless of whether such claim is based upon any of the above stated reasons or otherwise. Results relate only to the samples identified above. This report shall not be reproduced except in full with written approval of Cardinal Laboratories.

Celey D. Keene, Lab Director/Quality Manager



PHONE (575) 393-2326 ° 101 E. MARLAND ° HOBBS, NM 88240

Analytical Results For:

PIMA ENVIROMENTAL
SEBASTIAN OROZCO
1601 N TURNER STE. 500
HOBBS NM, 88240
Fax To:

Received: 03/13/2025
Reported: 03/19/2025
Project Name: CONTINENTAL B YESO TB
Project Number: 6-385
Project Location: SPUR - EDDY CO NM

Sampling Date: 03/12/2025
Sampling Type: Soil
Sampling Condition: Cool & Intact
Sample Received By: Shalyn Rodriguez

Sample ID: V 13 - 3' (H251520-29)

| BTEx 8021B | | mg/kg | | Analyzed By: JH | | | | | | |
|----------------|--------|-----------------|------------|-----------------|------|------------|---------------|-------|-----------|--|
| Analyte | Result | Reporting Limit | Analyzed | Method Blank | BS | % Recovery | True Value QC | RPD | Qualifier | |
| Benzene* | <0.050 | 0.050 | 03/17/2025 | ND | 1.88 | 94.2 | 2.00 | 1.13 | | |
| Toluene* | <0.050 | 0.050 | 03/17/2025 | ND | 1.97 | 98.4 | 2.00 | 0.614 | | |
| Ethylbenzene* | <0.050 | 0.050 | 03/17/2025 | ND | 1.98 | 98.9 | 2.00 | 1.01 | | |
| Total Xylenes* | <0.150 | 0.150 | 03/17/2025 | ND | 5.98 | 99.7 | 6.00 | 0.348 | | |
| Total BTEx | <0.300 | 0.300 | 03/17/2025 | ND | | | | | | |

Surrogate: 4-Bromofluorobenzene (PID) 112 % 71.5-134

| Chloride, SM4500Cl-B | | mg/kg | | Analyzed By: HM | | | | | | |
|----------------------|--------|-----------------|------------|-----------------|-----|------------|---------------|------|-----------|--|
| Analyte | Result | Reporting Limit | Analyzed | Method Blank | BS | % Recovery | True Value QC | RPD | Qualifier | |
| Chloride | 288 | 16.0 | 03/17/2025 | ND | 432 | 108 | 400 | 0.00 | | |

| TPH 8015M | | mg/kg | | Analyzed By: MS | | | | | |
|------------------|--------|-----------------|------------|-----------------|-----|------------|---------------|------|-----------|
| Analyte | Result | Reporting Limit | Analyzed | Method Blank | BS | % Recovery | True Value QC | RPD | Qualifier |
| GRO C6-C10* | <10.0 | 10.0 | 03/17/2025 | ND | 203 | 102 | 200 | 1.01 | |
| DRO >C10-C28* | <10.0 | 10.0 | 03/17/2025 | ND | 191 | 95.6 | 200 | 1.85 | |
| EXT DRO >C28-C36 | <10.0 | 10.0 | 03/17/2025 | ND | | | | | |

Surrogate: 1-Chlorooctane 117 % 44.4-145

Surrogate: 1-Chlorooctadecane 107 % 40.6-153

Cardinal Laboratories

*=Accredited Analyte

PLEASE NOTE: Liability and Damages. Cardinal's liability and client's exclusive remedy for any claim arising, whether based in contract or tort, shall be limited to the amount paid by client for analyses. All claims, including those for negligence and any other cause whatsoever shall be deemed waived unless made in writing and received by Cardinal within thirty (30) days after completion of the applicable service. In no event shall Cardinal be liable for incidental or consequential damages, including, without limitation, business interruptions, loss of use, or loss of profits incurred by client, its subsidiaries, affiliates or successors arising out of or related to the performance of the services hereunder by Cardinal, regardless of whether such claim is based upon any of the above stated reasons or otherwise. Results relate only to the samples identified above. This report shall not be reproduced except in full with written approval of Cardinal Laboratories.

Celey D. Keene, Lab Director/Quality Manager



PHONE (575) 393-2326 ° 101 E. MARLAND ° HOBBS, NM 88240

Analytical Results For:

PIMA ENVIROMENTAL
SEBASTIAN OROZCO
1601 N TURNER STE. 500
HOBBS NM, 88240
Fax To:

Received: 03/13/2025
Reported: 03/19/2025
Project Name: CONTINENTAL B YESO TB
Project Number: 6-385
Project Location: SPUR - EDDY CO NM

Sampling Date: 03/12/2025
Sampling Type: Soil
Sampling Condition: Cool & Intact
Sample Received By: Shalyn Rodriguez

Sample ID: V 13 - 4' (H251520-30)

| BTX 8021B | | mg/kg | | Analyzed By: JH | | | | | | |
|----------------|--------|-----------------|------------|-----------------|------|------------|---------------|-------|-----------|--|
| Analyte | Result | Reporting Limit | Analyzed | Method Blank | BS | % Recovery | True Value QC | RPD | Qualifier | |
| Benzene* | <0.050 | 0.050 | 03/17/2025 | ND | 1.88 | 94.2 | 2.00 | 1.13 | | |
| Toluene* | <0.050 | 0.050 | 03/17/2025 | ND | 1.97 | 98.4 | 2.00 | 0.614 | | |
| Ethylbenzene* | <0.050 | 0.050 | 03/17/2025 | ND | 1.98 | 98.9 | 2.00 | 1.01 | | |
| Total Xylenes* | <0.150 | 0.150 | 03/17/2025 | ND | 5.98 | 99.7 | 6.00 | 0.348 | | |
| Total BTX | <0.300 | 0.300 | 03/17/2025 | ND | | | | | | |

Surrogate: 4-Bromofluorobenzene (PID) 113 % 71.5-134

| Chloride, SM4500CI-B | | mg/kg | | Analyzed By: HM | | | | | | |
|----------------------|--------|-----------------|------------|-----------------|-----|------------|---------------|------|-----------|--|
| Analyte | Result | Reporting Limit | Analyzed | Method Blank | BS | % Recovery | True Value QC | RPD | Qualifier | |
| Chloride | 224 | 16.0 | 03/17/2025 | ND | 432 | 108 | 400 | 0.00 | | |

| TPH 8015M | | mg/kg | | Analyzed By: MS | | | | | |
|------------------|--------|-----------------|------------|-----------------|-----|------------|---------------|------|-----------|
| Analyte | Result | Reporting Limit | Analyzed | Method Blank | BS | % Recovery | True Value QC | RPD | Qualifier |
| GRO C6-C10* | <10.0 | 10.0 | 03/17/2025 | ND | 203 | 102 | 200 | 1.01 | |
| DRO >C10-C28* | <10.0 | 10.0 | 03/17/2025 | ND | 191 | 95.6 | 200 | 1.85 | |
| EXT DRO >C28-C36 | <10.0 | 10.0 | 03/17/2025 | ND | | | | | |

Surrogate: 1-Chlorooctane 121 % 44.4-145

Surrogate: 1-Chlorooctadecane 112 % 40.6-153

Cardinal Laboratories

*=Accredited Analyte

PLEASE NOTE: Liability and Damages. Cardinal's liability and client's exclusive remedy for any claim arising, whether based in contract or tort, shall be limited to the amount paid by client for analyses. All claims, including those for negligence and any other cause whatsoever shall be deemed waived unless made in writing and received by Cardinal within thirty (30) days after completion of the applicable service. In no event shall Cardinal be liable for incidental or consequential damages, including, without limitation, business interruptions, loss of use, or loss of profits incurred by client, its subsidiaries, affiliates or successors arising out of or related to the performance of the services hereunder by Cardinal, regardless of whether such claim is based upon any of the above stated reasons or otherwise. Results relate only to the samples identified above. This report shall not be reproduced except in full with written approval of Cardinal Laboratories.

Celey D. Keene, Lab Director/Quality Manager



PHONE (575) 393-2326 ° 101 E. MARLAND ° HOBBS, NM 88240

Analytical Results For:

PIMA ENVIROMENTAL
SEBASTIAN OROZCO
1601 N TURNER STE. 500
HOBBS NM, 88240
Fax To:

Received: 03/13/2025
Reported: 03/19/2025
Project Name: CONTINENTAL B YESO TB
Project Number: 6-385
Project Location: SPUR - EDDY CO NM

Sampling Date: 03/12/2025
Sampling Type: Soil
Sampling Condition: Cool & Intact
Sample Received By: Shalyn Rodriguez

Sample ID: V 14 - 1' (H251520-31)

| BTEx 8021B | | mg/kg | | Analyzed By: JH | | | | | | |
|----------------|--------|-----------------|------------|-----------------|------|------------|---------------|-------|-----------|--|
| Analyte | Result | Reporting Limit | Analyzed | Method Blank | BS | % Recovery | True Value QC | RPD | Qualifier | |
| Benzene* | <0.050 | 0.050 | 03/17/2025 | ND | 1.88 | 94.2 | 2.00 | 1.13 | | |
| Toluene* | <0.050 | 0.050 | 03/17/2025 | ND | 1.97 | 98.4 | 2.00 | 0.614 | | |
| Ethylbenzene* | <0.050 | 0.050 | 03/17/2025 | ND | 1.98 | 98.9 | 2.00 | 1.01 | | |
| Total Xylenes* | <0.150 | 0.150 | 03/17/2025 | ND | 5.98 | 99.7 | 6.00 | 0.348 | | |
| Total BTEx | <0.300 | 0.300 | 03/17/2025 | ND | | | | | | |

Surrogate: 4-Bromofluorobenzene (PID) 117 % 71.5-134

| Chloride, SM4500CI-B | | mg/kg | | Analyzed By: HM | | | | | | |
|----------------------|--------|-----------------|------------|-----------------|-----|------------|---------------|------|-----------|--|
| Analyte | Result | Reporting Limit | Analyzed | Method Blank | BS | % Recovery | True Value QC | RPD | Qualifier | |
| Chloride | 800 | 16.0 | 03/17/2025 | ND | 432 | 108 | 400 | 0.00 | | |

| TPH 8015M | | mg/kg | | Analyzed By: MS | | | | | |
|------------------|--------|-----------------|------------|-----------------|-----|------------|---------------|------|-----------|
| Analyte | Result | Reporting Limit | Analyzed | Method Blank | BS | % Recovery | True Value QC | RPD | Qualifier |
| GRO C6-C10* | <10.0 | 10.0 | 03/17/2025 | ND | 203 | 102 | 200 | 1.01 | |
| DRO >C10-C28* | <10.0 | 10.0 | 03/17/2025 | ND | 191 | 95.6 | 200 | 1.85 | |
| EXT DRO >C28-C36 | <10.0 | 10.0 | 03/17/2025 | ND | | | | | |

Surrogate: 1-Chlorooctane 99.4 % 44.4-145

Surrogate: 1-Chlorooctadecane 97.4 % 40.6-153

Cardinal Laboratories

*=Accredited Analyte

PLEASE NOTE: Liability and Damages. Cardinal's liability and client's exclusive remedy for any claim arising, whether based in contract or tort, shall be limited to the amount paid by client for analyses. All claims, including those for negligence and any other cause whatsoever shall be deemed waived unless made in writing and received by Cardinal within thirty (30) days after completion of the applicable service. In no event shall Cardinal be liable for incidental or consequential damages, including, without limitation, business interruptions, loss of use, or loss of profits incurred by client, its subsidiaries, affiliates or successors arising out of or related to the performance of the services hereunder by Cardinal, regardless of whether such claim is based upon any of the above stated reasons or otherwise. Results relate only to the samples identified above. This report shall not be reproduced except in full with written approval of Cardinal Laboratories.

Celey D. Keene, Lab Director/Quality Manager



PHONE (575) 393-2326 ° 101 E. MARLAND ° HOBBS, NM 88240

Analytical Results For:

PIMA ENVIROMENTAL
SEBASTIAN OROZCO
1601 N TURNER STE. 500
HOBBS NM, 88240
Fax To:

Received: 03/13/2025
Reported: 03/19/2025
Project Name: CONTINENTAL B YESO TB
Project Number: 6-385
Project Location: SPUR - EDDY CO NM

Sampling Date: 03/12/2025
Sampling Type: Soil
Sampling Condition: Cool & Intact
Sample Received By: Shalyn Rodriguez

Sample ID: V 14 - 2' (H251520-32)

| BTEx 8021B | | mg/kg | | Analyzed By: JH | | | | | | |
|----------------|--------|-----------------|------------|-----------------|------|------------|---------------|-------|-----------|--|
| Analyte | Result | Reporting Limit | Analyzed | Method Blank | BS | % Recovery | True Value QC | RPD | Qualifier | |
| Benzene* | <0.050 | 0.050 | 03/17/2025 | ND | 2.15 | 107 | 2.00 | 6.54 | | |
| Toluene* | <0.050 | 0.050 | 03/17/2025 | ND | 2.20 | 110 | 2.00 | 2.11 | | |
| Ethylbenzene* | <0.050 | 0.050 | 03/17/2025 | ND | 2.46 | 123 | 2.00 | 0.812 | QM-07 | |
| Total Xylenes* | <0.150 | 0.150 | 03/17/2025 | ND | 7.36 | 123 | 6.00 | 2.87 | QM-07 | |
| Total BTEx | <0.300 | 0.300 | 03/17/2025 | ND | | | | | | |

Surrogate: 4-Bromofluorobenzene (PID) 128 % 71.5-134

| Chloride, SM4500CI-B | | mg/kg | | Analyzed By: HM | | | | | | |
|----------------------|--------|-----------------|------------|-----------------|-----|------------|---------------|------|-----------|--|
| Analyte | Result | Reporting Limit | Analyzed | Method Blank | BS | % Recovery | True Value QC | RPD | Qualifier | |
| Chloride | 1960 | 16.0 | 03/17/2025 | ND | 432 | 108 | 400 | 0.00 | | |

| TPH 8015M | | mg/kg | | Analyzed By: MS | | | | | |
|------------------|--------|-----------------|------------|-----------------|-----|------------|---------------|------|-----------|
| Analyte | Result | Reporting Limit | Analyzed | Method Blank | BS | % Recovery | True Value QC | RPD | Qualifier |
| GRO C6-C10* | <10.0 | 10.0 | 03/17/2025 | ND | 203 | 102 | 200 | 1.01 | |
| DRO >C10-C28* | <10.0 | 10.0 | 03/17/2025 | ND | 191 | 95.6 | 200 | 1.85 | |
| EXT DRO >C28-C36 | <10.0 | 10.0 | 03/17/2025 | ND | | | | | |

Surrogate: 1-Chlorooctane 95.5 % 44.4-145

Surrogate: 1-Chlorooctadecane 91.3 % 40.6-153

Cardinal Laboratories

*=Accredited Analyte

PLEASE NOTE: Liability and Damages. Cardinal's liability and client's exclusive remedy for any claim arising, whether based in contract or tort, shall be limited to the amount paid by client for analyses. All claims, including those for negligence and any other cause whatsoever shall be deemed waived unless made in writing and received by Cardinal within thirty (30) days after completion of the applicable service. In no event shall Cardinal be liable for incidental or consequential damages, including, without limitation, business interruptions, loss of use, or loss of profits incurred by client, its subsidiaries, affiliates or successors arising out of or related to the performance of the services hereunder by Cardinal, regardless of whether such claim is based upon any of the above stated reasons or otherwise. Results relate only to the samples identified above. This report shall not be reproduced except in full with written approval of Cardinal Laboratories.

Celey D. Keene, Lab Director/Quality Manager



PHONE (575) 393-2326 ° 101 E. MARLAND ° HOBBS, NM 88240

Analytical Results For:

PIMA ENVIROMENTAL
SEBASTIAN OROZCO
1601 N TURNER STE. 500
HOBBS NM, 88240
Fax To:

Received: 03/13/2025
Reported: 03/19/2025
Project Name: CONTINENTAL B YESO TB
Project Number: 6-385
Project Location: SPUR - EDDY CO NM

Sampling Date: 03/12/2025
Sampling Type: Soil
Sampling Condition: Cool & Intact
Sample Received By: Shalyn Rodriguez

Sample ID: V 15 - 1' (H251520-33)

| BTEx 8021B | | mg/kg | | Analyzed By: JH | | | | | | |
|----------------|--------|-----------------|------------|-----------------|------|------------|---------------|-------|-----------|--|
| Analyte | Result | Reporting Limit | Analyzed | Method Blank | BS | % Recovery | True Value QC | RPD | Qualifier | |
| Benzene* | <0.050 | 0.050 | 03/17/2025 | ND | 2.15 | 107 | 2.00 | 6.54 | | |
| Toluene* | <0.050 | 0.050 | 03/17/2025 | ND | 2.20 | 110 | 2.00 | 2.11 | | |
| Ethylbenzene* | <0.050 | 0.050 | 03/17/2025 | ND | 2.46 | 123 | 2.00 | 0.812 | | |
| Total Xylenes* | <0.150 | 0.150 | 03/17/2025 | ND | 7.36 | 123 | 6.00 | 2.87 | | |
| Total BTEx | <0.300 | 0.300 | 03/17/2025 | ND | | | | | | |

Surrogate: 4-Bromofluorobenzene (PID) 121 % 71.5-134

| Chloride, SM4500CI-B | | mg/kg | | Analyzed By: HM | | | | | | |
|----------------------|--------|-----------------|------------|-----------------|-----|------------|---------------|------|-----------|--|
| Analyte | Result | Reporting Limit | Analyzed | Method Blank | BS | % Recovery | True Value QC | RPD | Qualifier | |
| Chloride | 1390 | 16.0 | 03/17/2025 | ND | 432 | 108 | 400 | 0.00 | | |

| TPH 8015M | | mg/kg | | Analyzed By: MS | | | | | |
|------------------|--------|-----------------|------------|-----------------|-----|------------|---------------|------|-----------|
| Analyte | Result | Reporting Limit | Analyzed | Method Blank | BS | % Recovery | True Value QC | RPD | Qualifier |
| GRO C6-C10* | <10.0 | 10.0 | 03/17/2025 | ND | 203 | 102 | 200 | 1.01 | |
| DRO >C10-C28* | <10.0 | 10.0 | 03/17/2025 | ND | 191 | 95.6 | 200 | 1.85 | |
| EXT DRO >C28-C36 | <10.0 | 10.0 | 03/17/2025 | ND | | | | | |

Surrogate: 1-Chlorooctane 102 % 44.4-145

Surrogate: 1-Chlorooctadecane 97.6 % 40.6-153

Cardinal Laboratories

*=Accredited Analyte

PLEASE NOTE: Liability and Damages. Cardinal's liability and client's exclusive remedy for any claim arising, whether based in contract or tort, shall be limited to the amount paid by client for analyses. All claims, including those for negligence and any other cause whatsoever shall be deemed waived unless made in writing and received by Cardinal within thirty (30) days after completion of the applicable service. In no event shall Cardinal be liable for incidental or consequential damages, including, without limitation, business interruptions, loss of use, or loss of profits incurred by client, its subsidiaries, affiliates or successors arising out of or related to the performance of the services hereunder by Cardinal, regardless of whether such claim is based upon any of the above stated reasons or otherwise. Results relate only to the samples identified above. This report shall not be reproduced except in full with written approval of Cardinal Laboratories.

Celey D. Keene, Lab Director/Quality Manager



PHONE (575) 393-2326 ° 101 E. MARLAND ° HOBBS, NM 88240

Analytical Results For:

PIMA ENVIROMENTAL
SEBASTIAN OROZCO
1601 N TURNER STE. 500
HOBBS NM, 88240
Fax To:

Received: 03/13/2025
Reported: 03/19/2025
Project Name: CONTINENTAL B YESO TB
Project Number: 6-385
Project Location: SPUR - EDDY CO NM

Sampling Date: 03/12/2025
Sampling Type: Soil
Sampling Condition: Cool & Intact
Sample Received By: Shalyn Rodriguez

Sample ID: V 16 - 1' (H251520-34)

| BTEx 8021B | | mg/kg | | Analyzed By: JH | | | | | | |
|----------------|--------|-----------------|------------|-----------------|------|------------|---------------|-------|-----------|--|
| Analyte | Result | Reporting Limit | Analyzed | Method Blank | BS | % Recovery | True Value QC | RPD | Qualifier | |
| Benzene* | <0.050 | 0.050 | 03/17/2025 | ND | 2.15 | 107 | 2.00 | 6.54 | | |
| Toluene* | <0.050 | 0.050 | 03/17/2025 | ND | 2.20 | 110 | 2.00 | 2.11 | | |
| Ethylbenzene* | <0.050 | 0.050 | 03/17/2025 | ND | 2.46 | 123 | 2.00 | 0.812 | | |
| Total Xylenes* | <0.150 | 0.150 | 03/17/2025 | ND | 7.36 | 123 | 6.00 | 2.87 | | |
| Total BTEX | <0.300 | 0.300 | 03/17/2025 | ND | | | | | | |

Surrogate: 4-Bromofluorobenzene (PID) 122 % 71.5-134

| Chloride, SM4500Cl-B | | mg/kg | | Analyzed By: HM | | | | | | |
|----------------------|--------|-----------------|------------|-----------------|-----|------------|---------------|------|-----------|--|
| Analyte | Result | Reporting Limit | Analyzed | Method Blank | BS | % Recovery | True Value QC | RPD | Qualifier | |
| Chloride | 3160 | 16.0 | 03/17/2025 | ND | 432 | 108 | 400 | 0.00 | | |

| TPH 8015M | | mg/kg | | Analyzed By: MS | | | | | |
|------------------|--------|-----------------|------------|-----------------|-----|------------|---------------|------|-----------|
| Analyte | Result | Reporting Limit | Analyzed | Method Blank | BS | % Recovery | True Value QC | RPD | Qualifier |
| GRO C6-C10* | <10.0 | 10.0 | 03/17/2025 | ND | 203 | 102 | 200 | 1.01 | |
| DRO >C10-C28* | <10.0 | 10.0 | 03/17/2025 | ND | 191 | 95.6 | 200 | 1.85 | |
| EXT DRO >C28-C36 | <10.0 | 10.0 | 03/17/2025 | ND | | | | | |

Surrogate: 1-Chlorooctane 119 % 44.4-145

Surrogate: 1-Chlorooctadecane 110 % 40.6-153

Cardinal Laboratories

*=Accredited Analyte

PLEASE NOTE: Liability and Damages. Cardinal's liability and client's exclusive remedy for any claim arising, whether based in contract or tort, shall be limited to the amount paid by client for analyses. All claims, including those for negligence and any other cause whatsoever shall be deemed waived unless made in writing and received by Cardinal within thirty (30) days after completion of the applicable service. In no event shall Cardinal be liable for incidental or consequential damages, including, without limitation, business interruptions, loss of use, or loss of profits incurred by client, its subsidiaries, affiliates or successors arising out of or related to the performance of the services hereunder by Cardinal, regardless of whether such claim is based upon any of the above stated reasons or otherwise. Results relate only to the samples identified above. This report shall not be reproduced except in full with written approval of Cardinal Laboratories.

Celey D. Keene, Lab Director/Quality Manager



PHONE (575) 393-2326 ° 101 E. MARLAND ° HOBBS, NM 88240

Analytical Results For:

PIMA ENVIROMENTAL
SEBASTIAN OROZCO
1601 N TURNER STE. 500
HOBBS NM, 88240
Fax To:

Received: 03/13/2025
Reported: 03/19/2025
Project Name: CONTINENTAL B YESO TB
Project Number: 6-385
Project Location: SPUR - EDDY CO NM

Sampling Date: 03/12/2025
Sampling Type: Soil
Sampling Condition: Cool & Intact
Sample Received By: Shalyn Rodriguez

Sample ID: V 17 - 1' (H251520-35)

| BTEx 8021B | | mg/kg | | Analyzed By: JH | | | | | | |
|----------------|--------|-----------------|------------|-----------------|------|------------|---------------|-------|-----------|--|
| Analyte | Result | Reporting Limit | Analyzed | Method Blank | BS | % Recovery | True Value QC | RPD | Qualifier | |
| Benzene* | <0.050 | 0.050 | 03/17/2025 | ND | 2.15 | 107 | 2.00 | 6.54 | | |
| Toluene* | <0.050 | 0.050 | 03/17/2025 | ND | 2.20 | 110 | 2.00 | 2.11 | | |
| Ethylbenzene* | <0.050 | 0.050 | 03/17/2025 | ND | 2.46 | 123 | 2.00 | 0.812 | | |
| Total Xylenes* | <0.150 | 0.150 | 03/17/2025 | ND | 7.36 | 123 | 6.00 | 2.87 | | |
| Total BTEx | <0.300 | 0.300 | 03/17/2025 | ND | | | | | | |

Surrogate: 4-Bromofluorobenzene (PID) 127 % 71.5-134

| Chloride, SM4500CI-B | | mg/kg | | Analyzed By: HM | | | | | | |
|----------------------|--------|-----------------|------------|-----------------|-----|------------|---------------|------|-----------|--|
| Analyte | Result | Reporting Limit | Analyzed | Method Blank | BS | % Recovery | True Value QC | RPD | Qualifier | |
| Chloride | 3720 | 16.0 | 03/17/2025 | ND | 432 | 108 | 400 | 0.00 | | |

| TPH 8015M | | mg/kg | | Analyzed By: MS | | | | | |
|------------------|--------|-----------------|------------|-----------------|-----|------------|---------------|------|-----------|
| Analyte | Result | Reporting Limit | Analyzed | Method Blank | BS | % Recovery | True Value QC | RPD | Qualifier |
| GRO C6-C10* | <10.0 | 10.0 | 03/17/2025 | ND | 203 | 102 | 200 | 1.01 | |
| DRO >C10-C28* | <10.0 | 10.0 | 03/17/2025 | ND | 191 | 95.6 | 200 | 1.85 | |
| EXT DRO >C28-C36 | <10.0 | 10.0 | 03/17/2025 | ND | | | | | |

Surrogate: 1-Chlorooctane 117 % 44.4-145

Surrogate: 1-Chlorooctadecane 109 % 40.6-153

Cardinal Laboratories

*=Accredited Analyte

PLEASE NOTE: Liability and Damages. Cardinal's liability and client's exclusive remedy for any claim arising, whether based in contract or tort, shall be limited to the amount paid by client for analyses. All claims, including those for negligence and any other cause whatsoever shall be deemed waived unless made in writing and received by Cardinal within thirty (30) days after completion of the applicable service. In no event shall Cardinal be liable for incidental or consequential damages, including, without limitation, business interruptions, loss of use, or loss of profits incurred by client, its subsidiaries, affiliates or successors arising out of or related to the performance of the services hereunder by Cardinal, regardless of whether such claim is based upon any of the above stated reasons or otherwise. Results relate only to the samples identified above. This report shall not be reproduced except in full with written approval of Cardinal Laboratories.

Celey D. Keene, Lab Director/Quality Manager



PHONE (575) 393-2326 ° 101 E. MARLAND ° HOBBS, NM 88240

Analytical Results For:

PIMA ENVIROMENTAL
SEBASTIAN OROZCO
1601 N TURNER STE. 500
HOBBS NM, 88240
Fax To:

Received: 03/13/2025
Reported: 03/19/2025
Project Name: CONTINENTAL B YESO TB
Project Number: 6-385
Project Location: SPUR - EDDY CO NM

Sampling Date: 03/12/2025
Sampling Type: Soil
Sampling Condition: Cool & Intact
Sample Received By: Shalyn Rodriguez

Sample ID: V 17 - 3' (H251520-36)

| BTX 8021B | | mg/kg | | Analyzed By: JH | | | | | | |
|----------------|--------|-----------------|------------|-----------------|------|------------|---------------|-------|-----------|--|
| Analyte | Result | Reporting Limit | Analyzed | Method Blank | BS | % Recovery | True Value QC | RPD | Qualifier | |
| Benzene* | <0.050 | 0.050 | 03/17/2025 | ND | 2.15 | 107 | 2.00 | 6.54 | | |
| Toluene* | <0.050 | 0.050 | 03/17/2025 | ND | 2.20 | 110 | 2.00 | 2.11 | | |
| Ethylbenzene* | <0.050 | 0.050 | 03/17/2025 | ND | 2.46 | 123 | 2.00 | 0.812 | | |
| Total Xylenes* | <0.150 | 0.150 | 03/17/2025 | ND | 7.36 | 123 | 6.00 | 2.87 | | |
| Total BTX | <0.300 | 0.300 | 03/17/2025 | ND | | | | | | |

Surrogate: 4-Bromofluorobenzene (PID) 124 % 71.5-134

| Chloride, SM4500CI-B | | mg/kg | | Analyzed By: HM | | | | | | |
|----------------------|--------|-----------------|------------|-----------------|-----|------------|---------------|------|-----------|--|
| Analyte | Result | Reporting Limit | Analyzed | Method Blank | BS | % Recovery | True Value QC | RPD | Qualifier | |
| Chloride | 64.0 | 16.0 | 03/17/2025 | ND | 432 | 108 | 400 | 0.00 | | |

| TPH 8015M | | mg/kg | | Analyzed By: MS | | | | | |
|------------------|--------|-----------------|------------|-----------------|-----|------------|---------------|------|-----------|
| Analyte | Result | Reporting Limit | Analyzed | Method Blank | BS | % Recovery | True Value QC | RPD | Qualifier |
| GRO C6-C10* | <10.0 | 10.0 | 03/17/2025 | ND | 203 | 102 | 200 | 1.01 | |
| DRO >C10-C28* | <10.0 | 10.0 | 03/17/2025 | ND | 191 | 95.6 | 200 | 1.85 | |
| EXT DRO >C28-C36 | <10.0 | 10.0 | 03/17/2025 | ND | | | | | |

Surrogate: 1-Chlorooctane 117 % 44.4-145

Surrogate: 1-Chlorooctadecane 109 % 40.6-153

Cardinal Laboratories

*=Accredited Analyte

PLEASE NOTE: Liability and Damages. Cardinal's liability and client's exclusive remedy for any claim arising, whether based in contract or tort, shall be limited to the amount paid by client for analyses. All claims, including those for negligence and any other cause whatsoever shall be deemed waived unless made in writing and received by Cardinal within thirty (30) days after completion of the applicable service. In no event shall Cardinal be liable for incidental or consequential damages, including, without limitation, business interruptions, loss of use, or loss of profits incurred by client, its subsidiaries, affiliates or successors arising out of or related to the performance of the services hereunder by Cardinal, regardless of whether such claim is based upon any of the above stated reasons or otherwise. Results relate only to the samples identified above. This report shall not be reproduced except in full with written approval of Cardinal Laboratories.

Celey D. Keene, Lab Director/Quality Manager



PHONE (575) 393-2326 ° 101 E. MARLAND ° HOBBS, NM 88240

Analytical Results For:

PIMA ENVIROMENTAL
 SEBASTIAN OROZCO
 1601 N TURNER STE. 500
 HOBBS NM, 88240
 Fax To:

Received: 03/13/2025
 Reported: 03/19/2025
 Project Name: CONTINENTAL B YESO TB
 Project Number: 6-385
 Project Location: SPUR - EDDY CO NM

Sampling Date: 03/12/2025
 Sampling Type: Soil
 Sampling Condition: Cool & Intact
 Sample Received By: Shalyn Rodriguez

Sample ID: V 17 - 4' (H251520-37)

| BTX 8021B | | mg/kg | | Analyzed By: JH | | | | | | |
|----------------|--------|-----------------|------------|-----------------|------|------------|---------------|-------|-----------|--|
| Analyte | Result | Reporting Limit | Analyzed | Method Blank | BS | % Recovery | True Value QC | RPD | Qualifier | |
| Benzene* | <0.050 | 0.050 | 03/17/2025 | ND | 2.15 | 107 | 2.00 | 6.54 | | |
| Toluene* | <0.050 | 0.050 | 03/17/2025 | ND | 2.20 | 110 | 2.00 | 2.11 | | |
| Ethylbenzene* | <0.050 | 0.050 | 03/17/2025 | ND | 2.46 | 123 | 2.00 | 0.812 | | |
| Total Xylenes* | <0.150 | 0.150 | 03/17/2025 | ND | 7.36 | 123 | 6.00 | 2.87 | | |
| Total BTX | <0.300 | 0.300 | 03/17/2025 | ND | | | | | | |

Surrogate: 4-Bromofluorobenzene (PID) 123 % 71.5-134

| Chloride, SM4500CI-B | | mg/kg | | Analyzed By: HM | | | | | | |
|----------------------|--------|-----------------|------------|-----------------|-----|------------|---------------|------|-----------|--|
| Analyte | Result | Reporting Limit | Analyzed | Method Blank | BS | % Recovery | True Value QC | RPD | Qualifier | |
| Chloride | 3200 | 16.0 | 03/17/2025 | ND | 432 | 108 | 400 | 0.00 | | |

| TPH 8015M | | mg/kg | | Analyzed By: MS | | | | | |
|------------------|--------|-----------------|------------|-----------------|-----|------------|---------------|------|-----------|
| Analyte | Result | Reporting Limit | Analyzed | Method Blank | BS | % Recovery | True Value QC | RPD | Qualifier |
| GRO C6-C10* | <10.0 | 10.0 | 03/17/2025 | ND | 203 | 102 | 200 | 1.01 | |
| DRO >C10-C28* | <10.0 | 10.0 | 03/17/2025 | ND | 191 | 95.6 | 200 | 1.85 | |
| EXT DRO >C28-C36 | <10.0 | 10.0 | 03/17/2025 | ND | | | | | |

Surrogate: 1-Chlorooctane 96.4 % 44.4-145

Surrogate: 1-Chlorooctadecane 94.7 % 40.6-153

Cardinal Laboratories

*=Accredited Analyte

PLEASE NOTE: Liability and Damages. Cardinal's liability and client's exclusive remedy for any claim arising, whether based in contract or tort, shall be limited to the amount paid by client for analyses. All claims, including those for negligence and any other cause whatsoever shall be deemed waived unless made in writing and received by Cardinal within thirty (30) days after completion of the applicable service. In no event shall Cardinal be liable for incidental or consequential damages, including, without limitation, business interruptions, loss of use, or loss of profits incurred by client, its subsidiaries, affiliates or successors arising out of or related to the performance of the services hereunder by Cardinal, regardless of whether such claim is based upon any of the above stated reasons or otherwise. Results relate only to the samples identified above. This report shall not be reproduced except in full with written approval of Cardinal Laboratories.

Celey D. Keene, Lab Director/Quality Manager



PHONE (575) 393-2326 ° 101 E. MARLAND ° HOBBS, NM 88240

Analytical Results For:

PIMA ENVIROMENTAL
 SEBASTIAN OROZCO
 1601 N TURNER STE. 500
 HOBBS NM, 88240
 Fax To:

Received: 03/13/2025
 Reported: 03/19/2025
 Project Name: CONTINENTAL B YESO TB
 Project Number: 6-385
 Project Location: SPUR - EDDY CO NM

Sampling Date: 03/12/2025
 Sampling Type: Soil
 Sampling Condition: Cool & Intact
 Sample Received By: Shalyn Rodriguez

Sample ID: V 18 - 1' (H251520-38)

| BTX 8021B | | mg/kg | | Analyzed By: JH | | | | | | |
|----------------|--------|-----------------|------------|-----------------|------|------------|---------------|-------|-----------|--|
| Analyte | Result | Reporting Limit | Analyzed | Method Blank | BS | % Recovery | True Value QC | RPD | Qualifier | |
| Benzene* | <0.050 | 0.050 | 03/17/2025 | ND | 2.15 | 107 | 2.00 | 6.54 | | |
| Toluene* | <0.050 | 0.050 | 03/17/2025 | ND | 2.20 | 110 | 2.00 | 2.11 | | |
| Ethylbenzene* | <0.050 | 0.050 | 03/17/2025 | ND | 2.46 | 123 | 2.00 | 0.812 | | |
| Total Xylenes* | <0.150 | 0.150 | 03/17/2025 | ND | 7.36 | 123 | 6.00 | 2.87 | | |
| Total BTX | <0.300 | 0.300 | 03/17/2025 | ND | | | | | | |

Surrogate: 4-Bromofluorobenzene (PID) 120 % 71.5-134

| Chloride, SM4500CI-B | | mg/kg | | Analyzed By: HM | | | | | | |
|----------------------|--------|-----------------|------------|-----------------|-----|------------|---------------|------|-----------|--|
| Analyte | Result | Reporting Limit | Analyzed | Method Blank | BS | % Recovery | True Value QC | RPD | Qualifier | |
| Chloride | 2480 | 16.0 | 03/17/2025 | ND | 432 | 108 | 400 | 0.00 | | |

| TPH 8015M | | mg/kg | | Analyzed By: MS | | | | | |
|------------------|--------|-----------------|------------|-----------------|-----|------------|---------------|------|-----------|
| Analyte | Result | Reporting Limit | Analyzed | Method Blank | BS | % Recovery | True Value QC | RPD | Qualifier |
| GRO C6-C10* | <10.0 | 10.0 | 03/17/2025 | ND | 203 | 102 | 200 | 1.01 | |
| DRO >C10-C28* | <10.0 | 10.0 | 03/17/2025 | ND | 191 | 95.6 | 200 | 1.85 | |
| EXT DRO >C28-C36 | <10.0 | 10.0 | 03/17/2025 | ND | | | | | |

Surrogate: 1-Chlorooctane 94.3 % 44.4-145

Surrogate: 1-Chlorooctadecane 91.7 % 40.6-153

Cardinal Laboratories

*=Accredited Analyte

PLEASE NOTE: Liability and Damages. Cardinal's liability and client's exclusive remedy for any claim arising, whether based in contract or tort, shall be limited to the amount paid by client for analyses. All claims, including those for negligence and any other cause whatsoever shall be deemed waived unless made in writing and received by Cardinal within thirty (30) days after completion of the applicable service. In no event shall Cardinal be liable for incidental or consequential damages, including, without limitation, business interruptions, loss of use, or loss of profits incurred by client, its subsidiaries, affiliates or successors arising out of or related to the performance of the services hereunder by Cardinal, regardless of whether such claim is based upon any of the above stated reasons or otherwise. Results relate only to the samples identified above. This report shall not be reproduced except in full with written approval of Cardinal Laboratories.

Celey D. Keene, Lab Director/Quality Manager



PHONE (575) 393-2326 ° 101 E. MARLAND ° HOBBS, NM 88240

Analytical Results For:

PIMA ENVIROMENTAL
SEBASTIAN OROZCO
1601 N TURNER STE. 500
HOBBS NM, 88240
Fax To:

Received: 03/13/2025
Reported: 03/19/2025
Project Name: CONTINENTAL B YESO TB
Project Number: 6-385
Project Location: SPUR - EDDY CO NM

Sampling Date: 03/12/2025
Sampling Type: Soil
Sampling Condition: Cool & Intact
Sample Received By: Shalyn Rodriguez

Sample ID: V 18 - 2' (H251520-39)

| BTX 8021B | | mg/kg | | Analyzed By: JH | | | | | |
|----------------|--------|-----------------|------------|-----------------|------|------------|---------------|-------|-----------|
| Analyte | Result | Reporting Limit | Analyzed | Method Blank | BS | % Recovery | True Value QC | RPD | Qualifier |
| Benzene* | <0.050 | 0.050 | 03/17/2025 | ND | 2.15 | 107 | 2.00 | 6.54 | |
| Toluene* | <0.050 | 0.050 | 03/17/2025 | ND | 2.20 | 110 | 2.00 | 2.11 | |
| Ethylbenzene* | <0.050 | 0.050 | 03/17/2025 | ND | 2.46 | 123 | 2.00 | 0.812 | |
| Total Xylenes* | <0.150 | 0.150 | 03/17/2025 | ND | 7.36 | 123 | 6.00 | 2.87 | |
| Total BTX | <0.300 | 0.300 | 03/17/2025 | ND | | | | | |

Surrogate: 4-Bromofluorobenzene (PID) 123 % 71.5-134

| Chloride, SM4500CI-B | | mg/kg | | Analyzed By: HM | | | | | | |
|----------------------|--------|-----------------|------------|-----------------|-----|------------|---------------|------|-----------|--|
| Analyte | Result | Reporting Limit | Analyzed | Method Blank | BS | % Recovery | True Value QC | RPD | Qualifier | |
| Chloride | 5600 | 16.0 | 03/17/2025 | ND | 432 | 108 | 400 | 0.00 | | |

| TPH 8015M | | mg/kg | | Analyzed By: MS | | | | | |
|------------------|--------|-----------------|------------|-----------------|-----|------------|---------------|------|-----------|
| Analyte | Result | Reporting Limit | Analyzed | Method Blank | BS | % Recovery | True Value QC | RPD | Qualifier |
| GRO C6-C10* | <10.0 | 10.0 | 03/17/2025 | ND | 203 | 102 | 200 | 1.01 | |
| DRO >C10-C28* | <10.0 | 10.0 | 03/17/2025 | ND | 191 | 95.6 | 200 | 1.85 | |
| EXT DRO >C28-C36 | <10.0 | 10.0 | 03/17/2025 | ND | | | | | |

Surrogate: 1-Chlorooctane 94.6 % 44.4-145

Surrogate: 1-Chlorooctadecane 92.6 % 40.6-153

Cardinal Laboratories

*=Accredited Analyte

PLEASE NOTE: Liability and Damages. Cardinal's liability and client's exclusive remedy for any claim arising, whether based in contract or tort, shall be limited to the amount paid by client for analyses. All claims, including those for negligence and any other cause whatsoever shall be deemed waived unless made in writing and received by Cardinal within thirty (30) days after completion of the applicable service. In no event shall Cardinal be liable for incidental or consequential damages, including, without limitation, business interruptions, loss of use, or loss of profits incurred by client, its subsidiaries, affiliates or successors arising out of or related to the performance of the services hereunder by Cardinal, regardless of whether such claim is based upon any of the above stated reasons or otherwise. Results relate only to the samples identified above. This report shall not be reproduced except in full with written approval of Cardinal Laboratories.

Celey D. Keene, Lab Director/Quality Manager



PHONE (575) 393-2326 ° 101 E. MARLAND ° HOBBS, NM 88240

Analytical Results For:

PIMA ENVIROMENTAL
 SEBASTIAN OROZCO
 1601 N TURNER STE. 500
 HOBBS NM, 88240
 Fax To:

Received: 03/13/2025
 Reported: 03/19/2025
 Project Name: CONTINENTAL B YESO TB
 Project Number: 6-385
 Project Location: SPUR - EDDY CO NM

Sampling Date: 03/12/2025
 Sampling Type: Soil
 Sampling Condition: Cool & Intact
 Sample Received By: Shalyn Rodriguez

Sample ID: V 19 - 1' (H251520-40)

| BTEx 8021B | | mg/kg | | Analyzed By: JH | | | | | | |
|----------------|--------|-----------------|------------|-----------------|------|------------|---------------|-------|-----------|--|
| Analyte | Result | Reporting Limit | Analyzed | Method Blank | BS | % Recovery | True Value QC | RPD | Qualifier | |
| Benzene* | <0.050 | 0.050 | 03/17/2025 | ND | 2.15 | 107 | 2.00 | 6.54 | | |
| Toluene* | <0.050 | 0.050 | 03/17/2025 | ND | 2.20 | 110 | 2.00 | 2.11 | | |
| Ethylbenzene* | <0.050 | 0.050 | 03/17/2025 | ND | 2.46 | 123 | 2.00 | 0.812 | | |
| Total Xylenes* | <0.150 | 0.150 | 03/17/2025 | ND | 7.36 | 123 | 6.00 | 2.87 | | |
| Total BTEx | <0.300 | 0.300 | 03/17/2025 | ND | | | | | | |

Surrogate: 4-Bromofluorobenzene (PID) 121 % 71.5-134

| Chloride, SM4500CI-B | | mg/kg | | Analyzed By: HM | | | | | | |
|----------------------|--------|-----------------|------------|-----------------|-----|------------|---------------|------|-----------|--|
| Analyte | Result | Reporting Limit | Analyzed | Method Blank | BS | % Recovery | True Value QC | RPD | Qualifier | |
| Chloride | 1280 | 16.0 | 03/17/2025 | ND | 432 | 108 | 400 | 0.00 | | |

| TPH 8015M | | mg/kg | | Analyzed By: MS | | | | | |
|------------------|--------|-----------------|------------|-----------------|-----|------------|---------------|------|-----------|
| Analyte | Result | Reporting Limit | Analyzed | Method Blank | BS | % Recovery | True Value QC | RPD | Qualifier |
| GRO C6-C10* | <10.0 | 10.0 | 03/17/2025 | ND | 203 | 102 | 200 | 1.01 | |
| DRO >C10-C28* | <10.0 | 10.0 | 03/17/2025 | ND | 191 | 95.6 | 200 | 1.85 | |
| EXT DRO >C28-C36 | <10.0 | 10.0 | 03/17/2025 | ND | | | | | |

Surrogate: 1-Chlorooctane 88.4 % 44.4-145

Surrogate: 1-Chlorooctadecane 85.6 % 40.6-153

Cardinal Laboratories

*=Accredited Analyte

PLEASE NOTE: Liability and Damages. Cardinal's liability and client's exclusive remedy for any claim arising, whether based in contract or tort, shall be limited to the amount paid by client for analyses. All claims, including those for negligence and any other cause whatsoever shall be deemed waived unless made in writing and received by Cardinal within thirty (30) days after completion of the applicable service. In no event shall Cardinal be liable for incidental or consequential damages, including, without limitation, business interruptions, loss of use, or loss of profits incurred by client, its subsidiaries, affiliates or successors arising out of or related to the performance of the services hereunder by Cardinal, regardless of whether such claim is based upon any of the above stated reasons or otherwise. Results relate only to the samples identified above. This report shall not be reproduced except in full with written approval of Cardinal Laboratories.

Celey D. Keene, Lab Director/Quality Manager



PHONE (575) 393-2326 ° 101 E. MARLAND ° HOBBS, NM 88240

Analytical Results For:

PIMA ENVIROMENTAL
 SEBASTIAN OROZCO
 1601 N TURNER STE. 500
 HOBBS NM, 88240
 Fax To:

Received: 03/13/2025
 Reported: 03/19/2025
 Project Name: CONTINENTAL B YESO TB
 Project Number: 6-385
 Project Location: SPUR - EDDY CO NM

Sampling Date: 03/12/2025
 Sampling Type: Soil
 Sampling Condition: Cool & Intact
 Sample Received By: Shalyn Rodriguez

Sample ID: V 19 - 3' (H251520-41)

| BTEx 8021B | | mg/kg | | Analyzed By: JH | | | | | | |
|----------------|--------|-----------------|------------|-----------------|------|------------|---------------|-------|-----------|--|
| Analyte | Result | Reporting Limit | Analyzed | Method Blank | BS | % Recovery | True Value QC | RPD | Qualifier | |
| Benzene* | <0.050 | 0.050 | 03/17/2025 | ND | 2.15 | 107 | 2.00 | 6.54 | | |
| Toluene* | <0.050 | 0.050 | 03/17/2025 | ND | 2.20 | 110 | 2.00 | 2.11 | | |
| Ethylbenzene* | <0.050 | 0.050 | 03/17/2025 | ND | 2.46 | 123 | 2.00 | 0.812 | | |
| Total Xylenes* | <0.150 | 0.150 | 03/17/2025 | ND | 7.36 | 123 | 6.00 | 2.87 | | |
| Total BTEx | <0.300 | 0.300 | 03/17/2025 | ND | | | | | | |

Surrogate: 4-Bromofluorobenzene (PID) 129 % 71.5-134

| Chloride, SM4500CI-B | | mg/kg | | Analyzed By: HM | | | | | | |
|----------------------|--------|-----------------|------------|-----------------|-----|------------|---------------|------|-----------|--|
| Analyte | Result | Reporting Limit | Analyzed | Method Blank | BS | % Recovery | True Value QC | RPD | Qualifier | |
| Chloride | 320 | 16.0 | 03/17/2025 | ND | 432 | 108 | 400 | 0.00 | | |

| TPH 8015M | | mg/kg | | Analyzed By: MS | | | | | |
|------------------|--------|-----------------|------------|-----------------|-----|------------|---------------|--------|-----------|
| Analyte | Result | Reporting Limit | Analyzed | Method Blank | BS | % Recovery | True Value QC | RPD | Qualifier |
| GRO C6-C10* | <10.0 | 10.0 | 03/17/2025 | ND | 218 | 109 | 200 | 0.501 | |
| DRO >C10-C28* | <10.0 | 10.0 | 03/17/2025 | ND | 199 | 99.6 | 200 | 0.0798 | |
| EXT DRO >C28-C36 | <10.0 | 10.0 | 03/17/2025 | ND | | | | | |

Surrogate: 1-Chlorooctane 101 % 44.4-145

Surrogate: 1-Chlorooctadecane 103 % 40.6-153

Cardinal Laboratories

*=Accredited Analyte

PLEASE NOTE: Liability and Damages. Cardinal's liability and client's exclusive remedy for any claim arising, whether based in contract or tort, shall be limited to the amount paid by client for analyses. All claims, including those for negligence and any other cause whatsoever shall be deemed waived unless made in writing and received by Cardinal within thirty (30) days after completion of the applicable service. In no event shall Cardinal be liable for incidental or consequential damages, including, without limitation, business interruptions, loss of use, or loss of profits incurred by client, its subsidiaries, affiliates or successors arising out of or related to the performance of the services hereunder by Cardinal, regardless of whether such claim is based upon any of the above stated reasons or otherwise. Results relate only to the samples identified above. This report shall not be reproduced except in full with written approval of Cardinal Laboratories.

Celey D. Keene, Lab Director/Quality Manager



PHONE (575) 393-2326 ° 101 E. MARLAND ° HOBBS, NM 88240

Analytical Results For:

PIMA ENVIROMENTAL
 SEBASTIAN OROZCO
 1601 N TURNER STE. 500
 HOBBS NM, 88240
 Fax To:

Received: 03/13/2025
 Reported: 03/19/2025
 Project Name: CONTINENTAL B YESO TB
 Project Number: 6-385
 Project Location: SPUR - EDDY CO NM

Sampling Date: 03/12/2025
 Sampling Type: Soil
 Sampling Condition: Cool & Intact
 Sample Received By: Shalyn Rodriguez

Sample ID: V 19 - 4' (H251520-42)

| BTEx 8021B | | mg/kg | | Analyzed By: JH | | | | | | |
|----------------|--------|-----------------|------------|-----------------|------|------------|---------------|-------|-----------|--|
| Analyte | Result | Reporting Limit | Analyzed | Method Blank | BS | % Recovery | True Value QC | RPD | Qualifier | |
| Benzene* | <0.050 | 0.050 | 03/17/2025 | ND | 2.15 | 107 | 2.00 | 6.54 | | |
| Toluene* | <0.050 | 0.050 | 03/17/2025 | ND | 2.20 | 110 | 2.00 | 2.11 | | |
| Ethylbenzene* | <0.050 | 0.050 | 03/17/2025 | ND | 2.46 | 123 | 2.00 | 0.812 | | |
| Total Xylenes* | <0.150 | 0.150 | 03/17/2025 | ND | 7.36 | 123 | 6.00 | 2.87 | | |
| Total BTEX | <0.300 | 0.300 | 03/17/2025 | ND | | | | | | |

Surrogate: 4-Bromofluorobenzene (PID) 126 % 71.5-134

| Chloride, SM4500Cl-B | | mg/kg | | Analyzed By: HM | | | | | | |
|----------------------|--------|-----------------|------------|-----------------|-----|------------|---------------|------|-----------|--|
| Analyte | Result | Reporting Limit | Analyzed | Method Blank | BS | % Recovery | True Value QC | RPD | Qualifier | |
| Chloride | 288 | 16.0 | 03/17/2025 | ND | 432 | 108 | 400 | 0.00 | | |

| TPH 8015M | | mg/kg | | Analyzed By: MS | | | | | |
|------------------|--------|-----------------|------------|-----------------|-----|------------|---------------|--------|-----------|
| Analyte | Result | Reporting Limit | Analyzed | Method Blank | BS | % Recovery | True Value QC | RPD | Qualifier |
| GRO C6-C10* | <10.0 | 10.0 | 03/17/2025 | ND | 218 | 109 | 200 | 0.501 | |
| DRO >C10-C28* | <10.0 | 10.0 | 03/17/2025 | ND | 199 | 99.6 | 200 | 0.0798 | |
| EXT DRO >C28-C36 | <10.0 | 10.0 | 03/17/2025 | ND | | | | | |

Surrogate: 1-Chlorooctane 102 % 44.4-145

Surrogate: 1-Chlorooctadecane 103 % 40.6-153

Cardinal Laboratories

*=Accredited Analyte

PLEASE NOTE: Liability and Damages. Cardinal's liability and client's exclusive remedy for any claim arising, whether based in contract or tort, shall be limited to the amount paid by client for analyses. All claims, including those for negligence and any other cause whatsoever shall be deemed waived unless made in writing and received by Cardinal within thirty (30) days after completion of the applicable service. In no event shall Cardinal be liable for incidental or consequential damages, including, without limitation, business interruptions, loss of use, or loss of profits incurred by client, its subsidiaries, affiliates or successors arising out of or related to the performance of the services hereunder by Cardinal, regardless of whether such claim is based upon any of the above stated reasons or otherwise. Results relate only to the samples identified above. This report shall not be reproduced except in full with written approval of Cardinal Laboratories.

Celey D. Keene, Lab Director/Quality Manager



PHONE (575) 393-2326 ° 101 E. MARLAND ° HOBBS, NM 88240

Analytical Results For:

PIMA ENVIROMENTAL
 SEBASTIAN OROZCO
 1601 N TURNER STE. 500
 HOBBS NM, 88240
 Fax To:

Received: 03/13/2025
 Reported: 03/19/2025
 Project Name: CONTINENTAL B YESO TB
 Project Number: 6-385
 Project Location: SPUR - EDDY CO NM

Sampling Date: 03/12/2025
 Sampling Type: Soil
 Sampling Condition: Cool & Intact
 Sample Received By: Shalyn Rodriguez

Sample ID: V 20 - 1' (H251520-43)

| BTX 8021B | | mg/kg | | Analyzed By: JH | | | | | | |
|----------------|--------|-----------------|------------|-----------------|------|------------|---------------|-------|-----------|--|
| Analyte | Result | Reporting Limit | Analyzed | Method Blank | BS | % Recovery | True Value QC | RPD | Qualifier | |
| Benzene* | <0.050 | 0.050 | 03/17/2025 | ND | 2.15 | 107 | 2.00 | 6.54 | | |
| Toluene* | <0.050 | 0.050 | 03/17/2025 | ND | 2.20 | 110 | 2.00 | 2.11 | | |
| Ethylbenzene* | <0.050 | 0.050 | 03/17/2025 | ND | 2.46 | 123 | 2.00 | 0.812 | | |
| Total Xylenes* | <0.150 | 0.150 | 03/17/2025 | ND | 7.36 | 123 | 6.00 | 2.87 | | |
| Total BTX | <0.300 | 0.300 | 03/17/2025 | ND | | | | | | |

Surrogate: 4-Bromofluorobenzene (PID) 126 % 71.5-134

| Chloride, SM4500Cl-B | | mg/kg | | Analyzed By: HM | | | | | | |
|----------------------|--------|-----------------|------------|-----------------|-----|------------|---------------|------|-----------|--|
| Analyte | Result | Reporting Limit | Analyzed | Method Blank | BS | % Recovery | True Value QC | RPD | Qualifier | |
| Chloride | 320 | 16.0 | 03/17/2025 | ND | 432 | 108 | 400 | 0.00 | | |

| TPH 8015M | | mg/kg | | Analyzed By: MS | | | | | |
|------------------|--------|-----------------|------------|-----------------|-----|------------|---------------|--------|-----------|
| Analyte | Result | Reporting Limit | Analyzed | Method Blank | BS | % Recovery | True Value QC | RPD | Qualifier |
| GRO C6-C10* | <10.0 | 10.0 | 03/17/2025 | ND | 218 | 109 | 200 | 0.501 | |
| DRO >C10-C28* | <10.0 | 10.0 | 03/17/2025 | ND | 199 | 99.6 | 200 | 0.0798 | |
| EXT DRO >C28-C36 | <10.0 | 10.0 | 03/17/2025 | ND | | | | | |

Surrogate: 1-Chlorooctane 113 % 44.4-145

Surrogate: 1-Chlorooctadecane 114 % 40.6-153

Cardinal Laboratories

*=Accredited Analyte

PLEASE NOTE: Liability and Damages. Cardinal's liability and client's exclusive remedy for any claim arising, whether based in contract or tort, shall be limited to the amount paid by client for analyses. All claims, including those for negligence and any other cause whatsoever shall be deemed waived unless made in writing and received by Cardinal within thirty (30) days after completion of the applicable service. In no event shall Cardinal be liable for incidental or consequential damages, including, without limitation, business interruptions, loss of use, or loss of profits incurred by client, its subsidiaries, affiliates or successors arising out of or related to the performance of the services hereunder by Cardinal, regardless of whether such claim is based upon any of the above stated reasons or otherwise. Results relate only to the samples identified above. This report shall not be reproduced except in full with written approval of Cardinal Laboratories.

Celey D. Keene, Lab Director/Quality Manager



PHONE (575) 393-2326 ° 101 E. MARLAND ° HOBBS, NM 88240

Analytical Results For:

PIMA ENVIROMENTAL
 SEBASTIAN OROZCO
 1601 N TURNER STE. 500
 HOBBS NM, 88240
 Fax To:

Received: 03/13/2025
 Reported: 03/19/2025
 Project Name: CONTINENTAL B YESO TB
 Project Number: 6-385
 Project Location: SPUR - EDDY CO NM

Sampling Date: 03/12/2025
 Sampling Type: Soil
 Sampling Condition: Cool & Intact
 Sample Received By: Shalyn Rodriguez

Sample ID: V 20 - 2' (H251520-44)

| BTEx 8021B | | mg/kg | | Analyzed By: JH | | | | | | |
|----------------|--------|-----------------|------------|-----------------|------|------------|---------------|-------|-----------|--|
| Analyte | Result | Reporting Limit | Analyzed | Method Blank | BS | % Recovery | True Value QC | RPD | Qualifier | |
| Benzene* | <0.050 | 0.050 | 03/17/2025 | ND | 2.15 | 107 | 2.00 | 6.54 | | |
| Toluene* | <0.050 | 0.050 | 03/17/2025 | ND | 2.20 | 110 | 2.00 | 2.11 | | |
| Ethylbenzene* | <0.050 | 0.050 | 03/17/2025 | ND | 2.46 | 123 | 2.00 | 0.812 | | |
| Total Xylenes* | <0.150 | 0.150 | 03/17/2025 | ND | 7.36 | 123 | 6.00 | 2.87 | | |
| Total BTEX | <0.300 | 0.300 | 03/17/2025 | ND | | | | | | |

Surrogate: 4-Bromofluorobenzene (PID) 124 % 71.5-134

| Chloride, SM4500Cl-B | | mg/kg | | Analyzed By: HM | | | | | | |
|----------------------|--------|-----------------|------------|-----------------|-----|------------|---------------|------|-----------|--|
| Analyte | Result | Reporting Limit | Analyzed | Method Blank | BS | % Recovery | True Value QC | RPD | Qualifier | |
| Chloride | 2760 | 16.0 | 03/17/2025 | ND | 432 | 108 | 400 | 0.00 | | |

| TPH 8015M | | mg/kg | | Analyzed By: MS | | | | | |
|------------------|--------|-----------------|------------|-----------------|-----|------------|---------------|--------|-----------|
| Analyte | Result | Reporting Limit | Analyzed | Method Blank | BS | % Recovery | True Value QC | RPD | Qualifier |
| GRO C6-C10* | <10.0 | 10.0 | 03/17/2025 | ND | 218 | 109 | 200 | 0.501 | |
| DRO >C10-C28* | <10.0 | 10.0 | 03/17/2025 | ND | 199 | 99.6 | 200 | 0.0798 | |
| EXT DRO >C28-C36 | <10.0 | 10.0 | 03/17/2025 | ND | | | | | |

Surrogate: 1-Chlorooctane 109 % 44.4-145

Surrogate: 1-Chlorooctadecane 111 % 40.6-153

Cardinal Laboratories

*=Accredited Analyte

PLEASE NOTE: Liability and Damages. Cardinal's liability and client's exclusive remedy for any claim arising, whether based in contract or tort, shall be limited to the amount paid by client for analyses. All claims, including those for negligence and any other cause whatsoever shall be deemed waived unless made in writing and received by Cardinal within thirty (30) days after completion of the applicable service. In no event shall Cardinal be liable for incidental or consequential damages, including, without limitation, business interruptions, loss of use, or loss of profits incurred by client, its subsidiaries, affiliates or successors arising out of or related to the performance of the services hereunder by Cardinal, regardless of whether such claim is based upon any of the above stated reasons or otherwise. Results relate only to the samples identified above. This report shall not be reproduced except in full with written approval of Cardinal Laboratories.

Celey D. Keene, Lab Director/Quality Manager



PHONE (575) 393-2326 ° 101 E. MARLAND ° HOBBS, NM 88240

Analytical Results For:

PIMA ENVIROMENTAL
SEBASTIAN OROZCO
1601 N TURNER STE. 500
HOBBS NM, 88240
Fax To:

Received: 03/13/2025
Reported: 03/19/2025
Project Name: CONTINENTAL B YESO TB
Project Number: 6-385
Project Location: SPUR - EDDY CO NM

Sampling Date: 03/12/2025
Sampling Type: Soil
Sampling Condition: Cool & Intact
Sample Received By: Shalyn Rodriguez

Sample ID: V 21 - 1' (H251520-45)

| BTX 8021B | | mg/kg | | Analyzed By: JH | | | | | | |
|----------------|--------|-----------------|------------|-----------------|------|------------|---------------|-------|-----------|--|
| Analyte | Result | Reporting Limit | Analyzed | Method Blank | BS | % Recovery | True Value QC | RPD | Qualifier | |
| Benzene* | <0.050 | 0.050 | 03/17/2025 | ND | 2.15 | 107 | 2.00 | 6.54 | | |
| Toluene* | <0.050 | 0.050 | 03/17/2025 | ND | 2.20 | 110 | 2.00 | 2.11 | | |
| Ethylbenzene* | <0.050 | 0.050 | 03/17/2025 | ND | 2.46 | 123 | 2.00 | 0.812 | | |
| Total Xylenes* | <0.150 | 0.150 | 03/17/2025 | ND | 7.36 | 123 | 6.00 | 2.87 | | |
| Total BTX | <0.300 | 0.300 | 03/17/2025 | ND | | | | | | |

Surrogate: 4-Bromofluorobenzene (PID) 125 % 71.5-134

| Chloride, SM4500CI-B | | mg/kg | | Analyzed By: KV | | | | | | |
|----------------------|--------|-----------------|------------|-----------------|-----|------------|---------------|------|-----------|--|
| Analyte | Result | Reporting Limit | Analyzed | Method Blank | BS | % Recovery | True Value QC | RPD | Qualifier | |
| Chloride | 144 | 16.0 | 03/17/2025 | ND | 432 | 108 | 400 | 3.64 | | |

| TPH 8015M | | mg/kg | | Analyzed By: MS | | | | | |
|------------------|--------|-----------------|------------|-----------------|-----|------------|---------------|--------|-----------|
| Analyte | Result | Reporting Limit | Analyzed | Method Blank | BS | % Recovery | True Value QC | RPD | Qualifier |
| GRO C6-C10* | <10.0 | 10.0 | 03/17/2025 | ND | 218 | 109 | 200 | 0.501 | |
| DRO >C10-C28* | <10.0 | 10.0 | 03/17/2025 | ND | 199 | 99.6 | 200 | 0.0798 | |
| EXT DRO >C28-C36 | <10.0 | 10.0 | 03/17/2025 | ND | | | | | |

Surrogate: 1-Chlorooctane 108 % 44.4-145

Surrogate: 1-Chlorooctadecane 109 % 40.6-153

Cardinal Laboratories

*=Accredited Analyte

PLEASE NOTE: Liability and Damages. Cardinal's liability and client's exclusive remedy for any claim arising, whether based in contract or tort, shall be limited to the amount paid by client for analyses. All claims, including those for negligence and any other cause whatsoever shall be deemed waived unless made in writing and received by Cardinal within thirty (30) days after completion of the applicable service. In no event shall Cardinal be liable for incidental or consequential damages, including, without limitation, business interruptions, loss of use, or loss of profits incurred by client, its subsidiaries, affiliates or successors arising out of or related to the performance of the services hereunder by Cardinal, regardless of whether such claim is based upon any of the above stated reasons or otherwise. Results relate only to the samples identified above. This report shall not be reproduced except in full with written approval of Cardinal Laboratories.

Celey D. Keene, Lab Director/Quality Manager



PHONE (575) 393-2326 ° 101 E. MARLAND ° HOBBS, NM 88240

Analytical Results For:

PIMA ENVIROMENTAL
 SEBASTIAN OROZCO
 1601 N TURNER STE. 500
 HOBBS NM, 88240
 Fax To:

Received: 03/13/2025
 Reported: 03/19/2025
 Project Name: CONTINENTAL B YESO TB
 Project Number: 6-385
 Project Location: SPUR - EDDY CO NM

Sampling Date: 03/12/2025
 Sampling Type: Soil
 Sampling Condition: Cool & Intact
 Sample Received By: Shalyn Rodriguez

Sample ID: V 21 - 2' (H251520-46)

| BTEx 8021B | | mg/kg | | Analyzed By: JH | | | | | | |
|----------------|--------|-----------------|------------|-----------------|------|------------|---------------|-------|-----------|--|
| Analyte | Result | Reporting Limit | Analyzed | Method Blank | BS | % Recovery | True Value QC | RPD | Qualifier | |
| Benzene* | <0.050 | 0.050 | 03/17/2025 | ND | 2.15 | 107 | 2.00 | 6.54 | | |
| Toluene* | <0.050 | 0.050 | 03/17/2025 | ND | 2.20 | 110 | 2.00 | 2.11 | | |
| Ethylbenzene* | <0.050 | 0.050 | 03/17/2025 | ND | 2.46 | 123 | 2.00 | 0.812 | | |
| Total Xylenes* | <0.150 | 0.150 | 03/17/2025 | ND | 7.36 | 123 | 6.00 | 2.87 | | |
| Total BTEX | <0.300 | 0.300 | 03/17/2025 | ND | | | | | | |

Surrogate: 4-Bromofluorobenzene (PID) 125 % 71.5-134

| Chloride, SM4500Cl-B | | mg/kg | | Analyzed By: KV | | | | | | |
|----------------------|--------|-----------------|------------|-----------------|-----|------------|---------------|------|-----------|--|
| Analyte | Result | Reporting Limit | Analyzed | Method Blank | BS | % Recovery | True Value QC | RPD | Qualifier | |
| Chloride | 1150 | 16.0 | 03/17/2025 | ND | 432 | 108 | 400 | 3.64 | | |

| TPH 8015M | | mg/kg | | Analyzed By: MS | | | | | |
|------------------|--------|-----------------|------------|-----------------|-----|------------|---------------|--------|-----------|
| Analyte | Result | Reporting Limit | Analyzed | Method Blank | BS | % Recovery | True Value QC | RPD | Qualifier |
| GRO C6-C10* | <10.0 | 10.0 | 03/17/2025 | ND | 218 | 109 | 200 | 0.501 | |
| DRO >C10-C28* | <10.0 | 10.0 | 03/17/2025 | ND | 199 | 99.6 | 200 | 0.0798 | |
| EXT DRO >C28-C36 | <10.0 | 10.0 | 03/17/2025 | ND | | | | | |

Surrogate: 1-Chlorooctane 99.3 % 44.4-145

Surrogate: 1-Chlorooctadecane 100 % 40.6-153

Cardinal Laboratories

*=Accredited Analyte

PLEASE NOTE: Liability and Damages. Cardinal's liability and client's exclusive remedy for any claim arising, whether based in contract or tort, shall be limited to the amount paid by client for analyses. All claims, including those for negligence and any other cause whatsoever shall be deemed waived unless made in writing and received by Cardinal within thirty (30) days after completion of the applicable service. In no event shall Cardinal be liable for incidental or consequential damages, including, without limitation, business interruptions, loss of use, or loss of profits incurred by client, its subsidiaries, affiliates or successors arising out of or related to the performance of the services hereunder by Cardinal, regardless of whether such claim is based upon any of the above stated reasons or otherwise. Results relate only to the samples identified above. This report shall not be reproduced except in full with written approval of Cardinal Laboratories.

Celey D. Keene, Lab Director/Quality Manager



PHONE (575) 393-2326 ° 101 E. MARLAND ° HOBBS, NM 88240

Analytical Results For:

PIMA ENVIROMENTAL
SEBASTIAN OROZCO
1601 N TURNER STE. 500
HOBBS NM, 88240
Fax To:

Received: 03/13/2025
Reported: 03/19/2025
Project Name: CONTINENTAL B YESO TB
Project Number: 6-385
Project Location: SPUR - EDDY CO NM

Sampling Date: 03/12/2025
Sampling Type: Soil
Sampling Condition: Cool & Intact
Sample Received By: Shalyn Rodriguez

Sample ID: V 22 - 1' (H251520-47)

| BTEx 8021B | | mg/kg | | Analyzed By: JH | | | | | | |
|----------------|--------|-----------------|------------|-----------------|------|------------|---------------|-------|-----------|--|
| Analyte | Result | Reporting Limit | Analyzed | Method Blank | BS | % Recovery | True Value QC | RPD | Qualifier | |
| Benzene* | <0.050 | 0.050 | 03/17/2025 | ND | 2.15 | 107 | 2.00 | 6.54 | | |
| Toluene* | <0.050 | 0.050 | 03/17/2025 | ND | 2.20 | 110 | 2.00 | 2.11 | | |
| Ethylbenzene* | <0.050 | 0.050 | 03/17/2025 | ND | 2.46 | 123 | 2.00 | 0.812 | | |
| Total Xylenes* | <0.150 | 0.150 | 03/17/2025 | ND | 7.36 | 123 | 6.00 | 2.87 | | |
| Total BTEx | <0.300 | 0.300 | 03/17/2025 | ND | | | | | | |

Surrogate: 4-Bromofluorobenzene (PID) 123 % 71.5-134

| Chloride, SM4500CI-B | | mg/kg | | Analyzed By: KV | | | | | | |
|----------------------|--------|-----------------|------------|-----------------|-----|------------|---------------|------|-----------|--|
| Analyte | Result | Reporting Limit | Analyzed | Method Blank | BS | % Recovery | True Value QC | RPD | Qualifier | |
| Chloride | 272 | 16.0 | 03/17/2025 | ND | 432 | 108 | 400 | 3.64 | | |

| TPH 8015M | | mg/kg | | Analyzed By: MS | | | | | |
|------------------|--------|-----------------|------------|-----------------|-----|------------|---------------|--------|-----------|
| Analyte | Result | Reporting Limit | Analyzed | Method Blank | BS | % Recovery | True Value QC | RPD | Qualifier |
| GRO C6-C10* | <10.0 | 10.0 | 03/17/2025 | ND | 218 | 109 | 200 | 0.501 | |
| DRO >C10-C28* | <10.0 | 10.0 | 03/17/2025 | ND | 199 | 99.6 | 200 | 0.0798 | |
| EXT DRO >C28-C36 | <10.0 | 10.0 | 03/17/2025 | ND | | | | | |

Surrogate: 1-Chlorooctane 107 % 44.4-145

Surrogate: 1-Chlorooctadecane 107 % 40.6-153

Cardinal Laboratories

*=Accredited Analyte

PLEASE NOTE: Liability and Damages. Cardinal's liability and client's exclusive remedy for any claim arising, whether based in contract or tort, shall be limited to the amount paid by client for analyses. All claims, including those for negligence and any other cause whatsoever shall be deemed waived unless made in writing and received by Cardinal within thirty (30) days after completion of the applicable service. In no event shall Cardinal be liable for incidental or consequential damages, including, without limitation, business interruptions, loss of use, or loss of profits incurred by client, its subsidiaries, affiliates or successors arising out of or related to the performance of the services hereunder by Cardinal, regardless of whether such claim is based upon any of the above stated reasons or otherwise. Results relate only to the samples identified above. This report shall not be reproduced except in full with written approval of Cardinal Laboratories.

Celey D. Keene, Lab Director/Quality Manager



PHONE (575) 393-2326 ° 101 E. MARLAND ° HOBBS, NM 88240

Analytical Results For:

PIMA ENVIROMENTAL
 SEBASTIAN OROZCO
 1601 N TURNER STE. 500
 HOBBS NM, 88240
 Fax To:

Received: 03/13/2025
 Reported: 03/19/2025
 Project Name: CONTINENTAL B YESO TB
 Project Number: 6-385
 Project Location: SPUR - EDDY CO NM

Sampling Date: 03/12/2025
 Sampling Type: Soil
 Sampling Condition: Cool & Intact
 Sample Received By: Shalyn Rodriguez

Sample ID: V 22 - 2' (H251520-48)

| BTX 8021B | | mg/kg | | Analyzed By: JH | | | | | |
|----------------|--------|-----------------|------------|-----------------|------|------------|---------------|-------|-----------|
| Analyte | Result | Reporting Limit | Analyzed | Method Blank | BS | % Recovery | True Value QC | RPD | Qualifier |
| Benzene* | <0.050 | 0.050 | 03/17/2025 | ND | 2.15 | 107 | 2.00 | 6.54 | |
| Toluene* | <0.050 | 0.050 | 03/17/2025 | ND | 2.20 | 110 | 2.00 | 2.11 | |
| Ethylbenzene* | <0.050 | 0.050 | 03/17/2025 | ND | 2.46 | 123 | 2.00 | 0.812 | |
| Total Xylenes* | <0.150 | 0.150 | 03/17/2025 | ND | 7.36 | 123 | 6.00 | 2.87 | |
| Total BTX | <0.300 | 0.300 | 03/17/2025 | ND | | | | | |

Surrogate: 4-Bromofluorobenzene (PID) 123 % 71.5-134

| Chloride, SM4500CI-B | | mg/kg | | Analyzed By: KV | | | | | | |
|----------------------|--------|-----------------|------------|-----------------|-----|------------|---------------|------|-----------|--|
| Analyte | Result | Reporting Limit | Analyzed | Method Blank | BS | % Recovery | True Value QC | RPD | Qualifier | |
| Chloride | 784 | 16.0 | 03/17/2025 | ND | 432 | 108 | 400 | 3.64 | | |

| TPH 8015M | | mg/kg | | Analyzed By: MS | | | | | |
|------------------|--------|-----------------|------------|-----------------|-----|------------|---------------|--------|-----------|
| Analyte | Result | Reporting Limit | Analyzed | Method Blank | BS | % Recovery | True Value QC | RPD | Qualifier |
| GRO C6-C10* | <10.0 | 10.0 | 03/17/2025 | ND | 218 | 109 | 200 | 0.501 | |
| DRO >C10-C28* | <10.0 | 10.0 | 03/17/2025 | ND | 199 | 99.6 | 200 | 0.0798 | |
| EXT DRO >C28-C36 | <10.0 | 10.0 | 03/17/2025 | ND | | | | | |

Surrogate: 1-Chlorooctane 111 % 44.4-145

Surrogate: 1-Chlorooctadecane 112 % 40.6-153

Cardinal Laboratories

*=Accredited Analyte

PLEASE NOTE: Liability and Damages. Cardinal's liability and client's exclusive remedy for any claim arising, whether based in contract or tort, shall be limited to the amount paid by client for analyses. All claims, including those for negligence and any other cause whatsoever shall be deemed waived unless made in writing and received by Cardinal within thirty (30) days after completion of the applicable service. In no event shall Cardinal be liable for incidental or consequential damages, including, without limitation, business interruptions, loss of use, or loss of profits incurred by client, its subsidiaries, affiliates or successors arising out of or related to the performance of the services hereunder by Cardinal, regardless of whether such claim is based upon any of the above stated reasons or otherwise. Results relate only to the samples identified above. This report shall not be reproduced except in full with written approval of Cardinal Laboratories.

Celey D. Keene, Lab Director/Quality Manager



PHONE (575) 393-2326 ° 101 E. MARLAND ° HOBBS, NM 88240

Analytical Results For:

PIMA ENVIROMENTAL
 SEBASTIAN OROZCO
 1601 N TURNER STE. 500
 HOBBS NM, 88240
 Fax To:

Received: 03/13/2025
 Reported: 03/19/2025
 Project Name: CONTINENTAL B YESO TB
 Project Number: 6-385
 Project Location: SPUR - EDDY CO NM

Sampling Date: 03/12/2025
 Sampling Type: Soil
 Sampling Condition: Cool & Intact
 Sample Received By: Shalyn Rodriguez

Sample ID: V 23 - 1' (H251520-49)

| BTEx 8021B | | mg/kg | | Analyzed By: JH | | | | | | |
|----------------|--------|-----------------|------------|-----------------|------|------------|---------------|-------|-----------|--|
| Analyte | Result | Reporting Limit | Analyzed | Method Blank | BS | % Recovery | True Value QC | RPD | Qualifier | |
| Benzene* | <0.050 | 0.050 | 03/17/2025 | ND | 2.15 | 107 | 2.00 | 6.54 | | |
| Toluene* | <0.050 | 0.050 | 03/17/2025 | ND | 2.20 | 110 | 2.00 | 2.11 | | |
| Ethylbenzene* | <0.050 | 0.050 | 03/17/2025 | ND | 2.46 | 123 | 2.00 | 0.812 | | |
| Total Xylenes* | <0.150 | 0.150 | 03/17/2025 | ND | 7.36 | 123 | 6.00 | 2.87 | | |
| Total BTEX | <0.300 | 0.300 | 03/17/2025 | ND | | | | | | |

Surrogate: 4-Bromofluorobenzene (PID) 127 % 71.5-134

| Chloride, SM4500Cl-B | | mg/kg | | Analyzed By: KV | | | | | |
|----------------------|--------|-----------------|------------|-----------------|-----|------------|---------------|------|-----------|
| Analyte | Result | Reporting Limit | Analyzed | Method Blank | BS | % Recovery | True Value QC | RPD | Qualifier |
| Chloride | 624 | 16.0 | 03/17/2025 | ND | 432 | 108 | 400 | 3.64 | |

| TPH 8015M | | mg/kg | | Analyzed By: MS | | | | | |
|------------------|--------|-----------------|------------|-----------------|-----|------------|---------------|--------|-----------|
| Analyte | Result | Reporting Limit | Analyzed | Method Blank | BS | % Recovery | True Value QC | RPD | Qualifier |
| GRO C6-C10* | <10.0 | 10.0 | 03/17/2025 | ND | 218 | 109 | 200 | 0.501 | |
| DRO >C10-C28* | <10.0 | 10.0 | 03/17/2025 | ND | 199 | 99.6 | 200 | 0.0798 | |
| EXT DRO >C28-C36 | <10.0 | 10.0 | 03/17/2025 | ND | | | | | |

Surrogate: 1-Chlorooctane 112 % 44.4-145

Surrogate: 1-Chlorooctadecane 114 % 40.6-153

Cardinal Laboratories

*=Accredited Analyte

PLEASE NOTE: Liability and Damages. Cardinal's liability and client's exclusive remedy for any claim arising, whether based in contract or tort, shall be limited to the amount paid by client for analyses. All claims, including those for negligence and any other cause whatsoever shall be deemed waived unless made in writing and received by Cardinal within thirty (30) days after completion of the applicable service. In no event shall Cardinal be liable for incidental or consequential damages, including, without limitation, business interruptions, loss of use, or loss of profits incurred by client, its subsidiaries, affiliates or successors arising out of or related to the performance of the services hereunder by Cardinal, regardless of whether such claim is based upon any of the above stated reasons or otherwise. Results relate only to the samples identified above. This report shall not be reproduced except in full with written approval of Cardinal Laboratories.

Celey D. Keene, Lab Director/Quality Manager



PHONE (575) 393-2326 ° 101 E. MARLAND ° HOBBS, NM 88240

Analytical Results For:

PIMA ENVIROMENTAL
 SEBASTIAN OROZCO
 1601 N TURNER STE. 500
 HOBBS NM, 88240
 Fax To:

Received: 03/13/2025
 Reported: 03/19/2025
 Project Name: CONTINENTAL B YESO TB
 Project Number: 6-385
 Project Location: SPUR - EDDY CO NM

Sampling Date: 03/12/2025
 Sampling Type: Soil
 Sampling Condition: Cool & Intact
 Sample Received By: Shalyn Rodriguez

Sample ID: V 23 - 2' (H251520-50)

| BTEx 8021B | | mg/kg | | Analyzed By: JH | | | | | | |
|----------------|--------|-----------------|------------|-----------------|------|------------|---------------|-------|-----------|--|
| Analyte | Result | Reporting Limit | Analyzed | Method Blank | BS | % Recovery | True Value QC | RPD | Qualifier | |
| Benzene* | <0.050 | 0.050 | 03/17/2025 | ND | 2.15 | 107 | 2.00 | 6.54 | | |
| Toluene* | <0.050 | 0.050 | 03/17/2025 | ND | 2.20 | 110 | 2.00 | 2.11 | | |
| Ethylbenzene* | <0.050 | 0.050 | 03/17/2025 | ND | 2.46 | 123 | 2.00 | 0.812 | | |
| Total Xylenes* | <0.150 | 0.150 | 03/17/2025 | ND | 7.36 | 123 | 6.00 | 2.87 | | |
| Total BTEx | <0.300 | 0.300 | 03/17/2025 | ND | | | | | | |

Surrogate: 4-Bromofluorobenzene (PID) 121 % 71.5-134

| Chloride, SM4500CI-B | | mg/kg | | Analyzed By: KV | | | | | | |
|----------------------|--------|-----------------|------------|-----------------|-----|------------|---------------|------|-----------|--|
| Analyte | Result | Reporting Limit | Analyzed | Method Blank | BS | % Recovery | True Value QC | RPD | Qualifier | |
| Chloride | 1200 | 16.0 | 03/17/2025 | ND | 432 | 108 | 400 | 3.64 | | |

| TPH 8015M | | mg/kg | | Analyzed By: MS | | | | | |
|------------------|--------|-----------------|------------|-----------------|-----|------------|---------------|--------|-----------|
| Analyte | Result | Reporting Limit | Analyzed | Method Blank | BS | % Recovery | True Value QC | RPD | Qualifier |
| GRO C6-C10* | <10.0 | 10.0 | 03/17/2025 | ND | 218 | 109 | 200 | 0.501 | |
| DRO >C10-C28* | <10.0 | 10.0 | 03/17/2025 | ND | 199 | 99.6 | 200 | 0.0798 | |
| EXT DRO >C28-C36 | <10.0 | 10.0 | 03/17/2025 | ND | | | | | |

Surrogate: 1-Chlorooctane 110 % 44.4-145

Surrogate: 1-Chlorooctadecane 110 % 40.6-153

Cardinal Laboratories

*=Accredited Analyte

PLEASE NOTE: Liability and Damages. Cardinal's liability and client's exclusive remedy for any claim arising, whether based in contract or tort, shall be limited to the amount paid by client for analyses. All claims, including those for negligence and any other cause whatsoever shall be deemed waived unless made in writing and received by Cardinal within thirty (30) days after completion of the applicable service. In no event shall Cardinal be liable for incidental or consequential damages, including, without limitation, business interruptions, loss of use, or loss of profits incurred by client, its subsidiaries, affiliates or successors arising out of or related to the performance of the services hereunder by Cardinal, regardless of whether such claim is based upon any of the above stated reasons or otherwise. Results relate only to the samples identified above. This report shall not be reproduced except in full with written approval of Cardinal Laboratories.

Celey D. Keene, Lab Director/Quality Manager



PHONE (575) 393-2326 ° 101 E. MARLAND ° HOBBS, NM 88240

Analytical Results For:

PIMA ENVIROMENTAL
 SEBASTIAN OROZCO
 1601 N TURNER STE. 500
 HOBBS NM, 88240
 Fax To:

Received: 03/13/2025
 Reported: 03/19/2025
 Project Name: CONTINENTAL B YESO TB
 Project Number: 6-385
 Project Location: SPUR - EDDY CO NM

Sampling Date: 03/12/2025
 Sampling Type: Soil
 Sampling Condition: Cool & Intact
 Sample Received By: Shalyn Rodriguez

Sample ID: V 24 - 1' (H251520-51)

| BTX 8021B | | mg/kg | | Analyzed By: JH | | | | | | |
|----------------|--------|-----------------|------------|-----------------|------|------------|---------------|-------|-----------|--|
| Analyte | Result | Reporting Limit | Analyzed | Method Blank | BS | % Recovery | True Value QC | RPD | Qualifier | |
| Benzene* | <0.050 | 0.050 | 03/17/2025 | ND | 2.15 | 107 | 2.00 | 6.54 | | |
| Toluene* | <0.050 | 0.050 | 03/17/2025 | ND | 2.20 | 110 | 2.00 | 2.11 | | |
| Ethylbenzene* | <0.050 | 0.050 | 03/17/2025 | ND | 2.46 | 123 | 2.00 | 0.812 | | |
| Total Xylenes* | <0.150 | 0.150 | 03/17/2025 | ND | 7.36 | 123 | 6.00 | 2.87 | | |
| Total BTX | <0.300 | 0.300 | 03/17/2025 | ND | | | | | | |

Surrogate: 4-Bromofluorobenzene (PID) 126 % 71.5-134

| Chloride, SM4500CI-B | | mg/kg | | Analyzed By: KV | | | | | | |
|----------------------|--------|-----------------|------------|-----------------|-----|------------|---------------|------|-----------|--|
| Analyte | Result | Reporting Limit | Analyzed | Method Blank | BS | % Recovery | True Value QC | RPD | Qualifier | |
| Chloride | 80.0 | 16.0 | 03/17/2025 | ND | 432 | 108 | 400 | 3.64 | | |

| TPH 8015M | | mg/kg | | Analyzed By: MS | | | | | |
|------------------|--------|-----------------|------------|-----------------|-----|------------|---------------|--------|-----------|
| Analyte | Result | Reporting Limit | Analyzed | Method Blank | BS | % Recovery | True Value QC | RPD | Qualifier |
| GRO C6-C10* | <10.0 | 10.0 | 03/17/2025 | ND | 218 | 109 | 200 | 0.501 | |
| DRO >C10-C28* | <10.0 | 10.0 | 03/17/2025 | ND | 199 | 99.6 | 200 | 0.0798 | |
| EXT DRO >C28-C36 | <10.0 | 10.0 | 03/17/2025 | ND | | | | | |

Surrogate: 1-Chlorooctane 104 % 44.4-145

Surrogate: 1-Chlorooctadecane 104 % 40.6-153

Cardinal Laboratories

*=Accredited Analyte

PLEASE NOTE: Liability and Damages. Cardinal's liability and client's exclusive remedy for any claim arising, whether based in contract or tort, shall be limited to the amount paid by client for analyses. All claims, including those for negligence and any other cause whatsoever shall be deemed waived unless made in writing and received by Cardinal within thirty (30) days after completion of the applicable service. In no event shall Cardinal be liable for incidental or consequential damages, including, without limitation, business interruptions, loss of use, or loss of profits incurred by client, its subsidiaries, affiliates or successors arising out of or related to the performance of the services hereunder by Cardinal, regardless of whether such claim is based upon any of the above stated reasons or otherwise. Results relate only to the samples identified above. This report shall not be reproduced except in full with written approval of Cardinal Laboratories.

Celey D. Keene, Lab Director/Quality Manager



PHONE (575) 393-2326 ° 101 E. MARLAND ° HOBBS, NM 88240

Analytical Results For:

PIMA ENVIROMENTAL
SEBASTIAN OROZCO
1601 N TURNER STE. 500
HOBBS NM, 88240
Fax To:

Received: 03/13/2025
Reported: 03/19/2025
Project Name: CONTINENTAL B YESO TB
Project Number: 6-385
Project Location: SPUR - EDDY CO NM

Sampling Date: 03/12/2025
Sampling Type: Soil
Sampling Condition: Cool & Intact
Sample Received By: Shalyn Rodriguez

Sample ID: V 24 - 2' (H251520-52)

| BTEx 8021B | | mg/kg | | Analyzed By: JH | | | | | | |
|----------------|--------|-----------------|------------|-----------------|------|------------|---------------|-------|-----------|--|
| Analyte | Result | Reporting Limit | Analyzed | Method Blank | BS | % Recovery | True Value QC | RPD | Qualifier | |
| Benzene* | <0.050 | 0.050 | 03/17/2025 | ND | 1.88 | 94.0 | 2.00 | 0.800 | | |
| Toluene* | <0.050 | 0.050 | 03/17/2025 | ND | 2.01 | 100 | 2.00 | 4.04 | | |
| Ethylbenzene* | <0.050 | 0.050 | 03/17/2025 | ND | 2.22 | 111 | 2.00 | 5.46 | | |
| Total Xylenes* | <0.150 | 0.150 | 03/17/2025 | ND | 6.75 | 112 | 6.00 | 6.47 | | |
| Total BTEx | <0.300 | 0.300 | 03/17/2025 | ND | | | | | | |

Surrogate: 4-Bromofluorobenzene (PID) 117 % 71.5-134

| Chloride, SM4500CI-B | | mg/kg | | Analyzed By: KV | | | | | | |
|----------------------|--------|-----------------|------------|-----------------|-----|------------|---------------|------|-----------|--|
| Analyte | Result | Reporting Limit | Analyzed | Method Blank | BS | % Recovery | True Value QC | RPD | Qualifier | |
| Chloride | 80.0 | 16.0 | 03/17/2025 | ND | 432 | 108 | 400 | 3.64 | | |

| TPH 8015M | | mg/kg | | Analyzed By: MS | | | | | |
|------------------|--------|-----------------|------------|-----------------|-----|------------|---------------|--------|-----------|
| Analyte | Result | Reporting Limit | Analyzed | Method Blank | BS | % Recovery | True Value QC | RPD | Qualifier |
| GRO C6-C10* | <10.0 | 10.0 | 03/17/2025 | ND | 218 | 109 | 200 | 0.501 | |
| DRO >C10-C28* | <10.0 | 10.0 | 03/17/2025 | ND | 199 | 99.6 | 200 | 0.0798 | |
| EXT DRO >C28-C36 | <10.0 | 10.0 | 03/17/2025 | ND | | | | | |

Surrogate: 1-Chlorooctane 105 % 44.4-145

Surrogate: 1-Chlorooctadecane 107 % 40.6-153

Cardinal Laboratories

*=Accredited Analyte

PLEASE NOTE: Liability and Damages. Cardinal's liability and client's exclusive remedy for any claim arising, whether based in contract or tort, shall be limited to the amount paid by client for analyses. All claims, including those for negligence and any other cause whatsoever shall be deemed waived unless made in writing and received by Cardinal within thirty (30) days after completion of the applicable service. In no event shall Cardinal be liable for incidental or consequential damages, including, without limitation, business interruptions, loss of use, or loss of profits incurred by client, its subsidiaries, affiliates or successors arising out of or related to the performance of the services hereunder by Cardinal, regardless of whether such claim is based upon any of the above stated reasons or otherwise. Results relate only to the samples identified above. This report shall not be reproduced except in full with written approval of Cardinal Laboratories.

Celey D. Keene, Lab Director/Quality Manager



PHONE (575) 393-2326 ° 101 E. MARLAND ° HOBBS, NM 88240

Analytical Results For:

PIMA ENVIROMENTAL
 SEBASTIAN OROZCO
 1601 N TURNER STE. 500
 HOBBS NM, 88240
 Fax To:

Received: 03/13/2025
 Reported: 03/19/2025
 Project Name: CONTINENTAL B YESO TB
 Project Number: 6-385
 Project Location: SPUR - EDDY CO NM

Sampling Date: 03/12/2025
 Sampling Type: Soil
 Sampling Condition: Cool & Intact
 Sample Received By: Shalyn Rodriguez

Sample ID: V 25 - 1' (H251520-53)

| BTEx 8021B | | mg/kg | | Analyzed By: JH | | | | | | |
|----------------|--------|-----------------|------------|-----------------|------|------------|---------------|-------|-----------|--|
| Analyte | Result | Reporting Limit | Analyzed | Method Blank | BS | % Recovery | True Value QC | RPD | Qualifier | |
| Benzene* | <0.050 | 0.050 | 03/17/2025 | ND | 1.88 | 94.0 | 2.00 | 0.800 | | |
| Toluene* | <0.050 | 0.050 | 03/17/2025 | ND | 2.01 | 100 | 2.00 | 4.04 | | |
| Ethylbenzene* | <0.050 | 0.050 | 03/17/2025 | ND | 2.22 | 111 | 2.00 | 5.46 | | |
| Total Xylenes* | <0.150 | 0.150 | 03/17/2025 | ND | 6.75 | 112 | 6.00 | 6.47 | | |
| Total BTEx | <0.300 | 0.300 | 03/17/2025 | ND | | | | | | |

Surrogate: 4-Bromofluorobenzene (PID) 107 % 71.5-134

| Chloride, SM4500Cl-B | | mg/kg | | Analyzed By: KV | | | | | | |
|----------------------|--------|-----------------|------------|-----------------|-----|------------|---------------|------|-----------|--|
| Analyte | Result | Reporting Limit | Analyzed | Method Blank | BS | % Recovery | True Value QC | RPD | Qualifier | |
| Chloride | 304 | 16.0 | 03/17/2025 | ND | 432 | 108 | 400 | 3.64 | | |

| TPH 8015M | | mg/kg | | Analyzed By: MS | | | | | |
|------------------|--------|-----------------|------------|-----------------|-----|------------|---------------|--------|-----------|
| Analyte | Result | Reporting Limit | Analyzed | Method Blank | BS | % Recovery | True Value QC | RPD | Qualifier |
| GRO C6-C10* | <10.0 | 10.0 | 03/17/2025 | ND | 218 | 109 | 200 | 0.501 | |
| DRO >C10-C28* | <10.0 | 10.0 | 03/17/2025 | ND | 199 | 99.6 | 200 | 0.0798 | |
| EXT DRO >C28-C36 | <10.0 | 10.0 | 03/17/2025 | ND | | | | | |

Surrogate: 1-Chlorooctane 110 % 44.4-145

Surrogate: 1-Chlorooctadecane 111 % 40.6-153

Cardinal Laboratories

*=Accredited Analyte

PLEASE NOTE: Liability and Damages. Cardinal's liability and client's exclusive remedy for any claim arising, whether based in contract or tort, shall be limited to the amount paid by client for analyses. All claims, including those for negligence and any other cause whatsoever shall be deemed waived unless made in writing and received by Cardinal within thirty (30) days after completion of the applicable service. In no event shall Cardinal be liable for incidental or consequential damages, including, without limitation, business interruptions, loss of use, or loss of profits incurred by client, its subsidiaries, affiliates or successors arising out of or related to the performance of the services hereunder by Cardinal, regardless of whether such claim is based upon any of the above stated reasons or otherwise. Results relate only to the samples identified above. This report shall not be reproduced except in full with written approval of Cardinal Laboratories.

Celey D. Keene, Lab Director/Quality Manager



PHONE (575) 393-2326 ° 101 E. MARLAND ° HOBBS, NM 88240

Analytical Results For:

PIMA ENVIROMENTAL
 SEBASTIAN OROZCO
 1601 N TURNER STE. 500
 HOBBS NM, 88240
 Fax To:

Received: 03/13/2025
 Reported: 03/19/2025
 Project Name: CONTINENTAL B YESO TB
 Project Number: 6-385
 Project Location: SPUR - EDDY CO NM

Sampling Date: 03/12/2025
 Sampling Type: Soil
 Sampling Condition: Cool & Intact
 Sample Received By: Shalyn Rodriguez

Sample ID: V 25 - 2' (H251520-54)

| BTEx 8021B | | mg/kg | | Analyzed By: JH | | | | | | |
|----------------|--------|-----------------|------------|-----------------|------|------------|---------------|-------|-----------|--|
| Analyte | Result | Reporting Limit | Analyzed | Method Blank | BS | % Recovery | True Value QC | RPD | Qualifier | |
| Benzene* | <0.050 | 0.050 | 03/17/2025 | ND | 1.88 | 94.0 | 2.00 | 0.800 | | |
| Toluene* | <0.050 | 0.050 | 03/17/2025 | ND | 2.01 | 100 | 2.00 | 4.04 | | |
| Ethylbenzene* | <0.050 | 0.050 | 03/17/2025 | ND | 2.22 | 111 | 2.00 | 5.46 | | |
| Total Xylenes* | <0.150 | 0.150 | 03/17/2025 | ND | 6.75 | 112 | 6.00 | 6.47 | | |
| Total BTEx | <0.300 | 0.300 | 03/17/2025 | ND | | | | | | |

Surrogate: 4-Bromofluorobenzene (PID) 116 % 71.5-134

| Chloride, SM4500CI-B | | mg/kg | | Analyzed By: KV | | | | | | |
|----------------------|--------|-----------------|------------|-----------------|-----|------------|---------------|------|-----------|--|
| Analyte | Result | Reporting Limit | Analyzed | Method Blank | BS | % Recovery | True Value QC | RPD | Qualifier | |
| Chloride | 352 | 16.0 | 03/17/2025 | ND | 432 | 108 | 400 | 3.64 | | |

| TPH 8015M | | mg/kg | | Analyzed By: MS | | | | | |
|------------------|--------|-----------------|------------|-----------------|-----|------------|---------------|--------|-----------|
| Analyte | Result | Reporting Limit | Analyzed | Method Blank | BS | % Recovery | True Value QC | RPD | Qualifier |
| GRO C6-C10* | <10.0 | 10.0 | 03/17/2025 | ND | 218 | 109 | 200 | 0.501 | |
| DRO >C10-C28* | <10.0 | 10.0 | 03/17/2025 | ND | 199 | 99.6 | 200 | 0.0798 | |
| EXT DRO >C28-C36 | <10.0 | 10.0 | 03/17/2025 | ND | | | | | |

Surrogate: 1-Chlorooctane 111 % 44.4-145

Surrogate: 1-Chlorooctadecane 113 % 40.6-153

Cardinal Laboratories

*=Accredited Analyte

PLEASE NOTE: Liability and Damages. Cardinal's liability and client's exclusive remedy for any claim arising, whether based in contract or tort, shall be limited to the amount paid by client for analyses. All claims, including those for negligence and any other cause whatsoever shall be deemed waived unless made in writing and received by Cardinal within thirty (30) days after completion of the applicable service. In no event shall Cardinal be liable for incidental or consequential damages, including, without limitation, business interruptions, loss of use, or loss of profits incurred by client, its subsidiaries, affiliates or successors arising out of or related to the performance of the services hereunder by Cardinal, regardless of whether such claim is based upon any of the above stated reasons or otherwise. Results relate only to the samples identified above. This report shall not be reproduced except in full with written approval of Cardinal Laboratories.

Celey D. Keene, Lab Director/Quality Manager



PHONE (575) 393-2326 ° 101 E. MARLAND ° HOBBS, NM 88240

Analytical Results For:

PIMA ENVIROMENTAL
SEBASTIAN OROZCO
1601 N TURNER STE. 500
HOBBS NM, 88240
Fax To:

Received: 03/13/2025
Reported: 03/19/2025
Project Name: CONTINENTAL B YESO TB
Project Number: 6-385
Project Location: SPUR - EDDY CO NM

Sampling Date: 03/12/2025
Sampling Type: Soil
Sampling Condition: Cool & Intact
Sample Received By: Shalyn Rodriguez

Sample ID: H 1 (H251520-55)

| BTEx 8021B | | mg/kg | | Analyzed By: JH | | | | | | |
|----------------|--------|-----------------|------------|-----------------|------|------------|---------------|-------|-----------|--|
| Analyte | Result | Reporting Limit | Analyzed | Method Blank | BS | % Recovery | True Value QC | RPD | Qualifier | |
| Benzene* | <0.050 | 0.050 | 03/17/2025 | ND | 1.88 | 94.0 | 2.00 | 0.800 | | |
| Toluene* | <0.050 | 0.050 | 03/17/2025 | ND | 2.01 | 100 | 2.00 | 4.04 | | |
| Ethylbenzene* | <0.050 | 0.050 | 03/17/2025 | ND | 2.22 | 111 | 2.00 | 5.46 | | |
| Total Xylenes* | <0.150 | 0.150 | 03/17/2025 | ND | 6.75 | 112 | 6.00 | 6.47 | | |
| Total BTEx | <0.300 | 0.300 | 03/17/2025 | ND | | | | | | |

Surrogate: 4-Bromofluorobenzene (PID) 109 % 71.5-134

| Chloride, SM4500CI-B | | mg/kg | | Analyzed By: KV | | | | | | |
|----------------------|--------|-----------------|------------|-----------------|-----|------------|---------------|------|-----------|--|
| Analyte | Result | Reporting Limit | Analyzed | Method Blank | BS | % Recovery | True Value QC | RPD | Qualifier | |
| Chloride | 16.0 | 16.0 | 03/17/2025 | ND | 432 | 108 | 400 | 3.64 | | |

| TPH 8015M | | mg/kg | | Analyzed By: MS | | | | | |
|------------------|--------|-----------------|------------|-----------------|-----|------------|---------------|--------|-----------|
| Analyte | Result | Reporting Limit | Analyzed | Method Blank | BS | % Recovery | True Value QC | RPD | Qualifier |
| GRO C6-C10* | <10.0 | 10.0 | 03/17/2025 | ND | 218 | 109 | 200 | 0.501 | |
| DRO >C10-C28* | <10.0 | 10.0 | 03/17/2025 | ND | 199 | 99.6 | 200 | 0.0798 | |
| EXT DRO >C28-C36 | <10.0 | 10.0 | 03/17/2025 | ND | | | | | |

Surrogate: 1-Chlorooctane 112 % 44.4-145

Surrogate: 1-Chlorooctadecane 113 % 40.6-153

Cardinal Laboratories

*=Accredited Analyte

PLEASE NOTE: Liability and Damages. Cardinal's liability and client's exclusive remedy for any claim arising, whether based in contract or tort, shall be limited to the amount paid by client for analyses. All claims, including those for negligence and any other cause whatsoever shall be deemed waived unless made in writing and received by Cardinal within thirty (30) days after completion of the applicable service. In no event shall Cardinal be liable for incidental or consequential damages, including, without limitation, business interruptions, loss of use, or loss of profits incurred by client, its subsidiaries, affiliates or successors arising out of or related to the performance of the services hereunder by Cardinal, regardless of whether such claim is based upon any of the above stated reasons or otherwise. Results relate only to the samples identified above. This report shall not be reproduced except in full with written approval of Cardinal Laboratories.

Celey D. Keene, Lab Director/Quality Manager



PHONE (575) 393-2326 ° 101 E. MARLAND ° HOBBS, NM 88240

Analytical Results For:

PIMA ENVIROMENTAL
 SEBASTIAN OROZCO
 1601 N TURNER STE. 500
 HOBBS NM, 88240
 Fax To:

Received: 03/13/2025
 Reported: 03/19/2025
 Project Name: CONTINENTAL B YESO TB
 Project Number: 6-385
 Project Location: SPUR - EDDY CO NM

Sampling Date: 03/12/2025
 Sampling Type: Soil
 Sampling Condition: Cool & Intact
 Sample Received By: Shalyn Rodriguez

Sample ID: H 2 (H251520-56)

| BTEx 8021B | | mg/kg | | Analyzed By: JH | | | | | | |
|----------------|--------|-----------------|------------|-----------------|------|------------|---------------|-------|-----------|--|
| Analyte | Result | Reporting Limit | Analyzed | Method Blank | BS | % Recovery | True Value QC | RPD | Qualifier | |
| Benzene* | <0.050 | 0.050 | 03/17/2025 | ND | 1.88 | 94.0 | 2.00 | 0.800 | | |
| Toluene* | <0.050 | 0.050 | 03/17/2025 | ND | 2.01 | 100 | 2.00 | 4.04 | | |
| Ethylbenzene* | <0.050 | 0.050 | 03/17/2025 | ND | 2.22 | 111 | 2.00 | 5.46 | | |
| Total Xylenes* | <0.150 | 0.150 | 03/17/2025 | ND | 6.75 | 112 | 6.00 | 6.47 | | |
| Total BTEX | <0.300 | 0.300 | 03/17/2025 | ND | | | | | | |

Surrogate: 4-Bromofluorobenzene (PID) 108 % 71.5-134

| Chloride, SM4500Cl-B | | mg/kg | | Analyzed By: KV | | | | | | |
|----------------------|--------|-----------------|------------|-----------------|-----|------------|---------------|------|-----------|--|
| Analyte | Result | Reporting Limit | Analyzed | Method Blank | BS | % Recovery | True Value QC | RPD | Qualifier | |
| Chloride | 16.0 | 16.0 | 03/17/2025 | ND | 432 | 108 | 400 | 3.64 | | |

| TPH 8015M | | mg/kg | | Analyzed By: MS | | | | | |
|------------------|--------|-----------------|------------|-----------------|-----|------------|---------------|--------|-----------|
| Analyte | Result | Reporting Limit | Analyzed | Method Blank | BS | % Recovery | True Value QC | RPD | Qualifier |
| GRO C6-C10* | <10.0 | 10.0 | 03/17/2025 | ND | 218 | 109 | 200 | 0.501 | |
| DRO >C10-C28* | <10.0 | 10.0 | 03/17/2025 | ND | 199 | 99.6 | 200 | 0.0798 | |
| EXT DRO >C28-C36 | <10.0 | 10.0 | 03/17/2025 | ND | | | | | |

Surrogate: 1-Chlorooctane 110 % 44.4-145

Surrogate: 1-Chlorooctadecane 110 % 40.6-153

Cardinal Laboratories

*=Accredited Analyte

PLEASE NOTE: Liability and Damages. Cardinal's liability and client's exclusive remedy for any claim arising, whether based in contract or tort, shall be limited to the amount paid by client for analyses. All claims, including those for negligence and any other cause whatsoever shall be deemed waived unless made in writing and received by Cardinal within thirty (30) days after completion of the applicable service. In no event shall Cardinal be liable for incidental or consequential damages, including, without limitation, business interruptions, loss of use, or loss of profits incurred by client, its subsidiaries, affiliates or successors arising out of or related to the performance of the services hereunder by Cardinal, regardless of whether such claim is based upon any of the above stated reasons or otherwise. Results relate only to the samples identified above. This report shall not be reproduced except in full with written approval of Cardinal Laboratories.

Celey D. Keene, Lab Director/Quality Manager



PHONE (575) 393-2326 ° 101 E. MARLAND ° HOBBS, NM 88240

Analytical Results For:

PIMA ENVIROMENTAL
SEBASTIAN OROZCO
1601 N TURNER STE. 500
HOBBS NM, 88240
Fax To:

Received: 03/13/2025
Reported: 03/19/2025
Project Name: CONTINENTAL B YESO TB
Project Number: 6-385
Project Location: SPUR - EDDY CO NM

Sampling Date: 03/12/2025
Sampling Type: Soil
Sampling Condition: Cool & Intact
Sample Received By: Shalyn Rodriguez

Sample ID: H 3 (H251520-57)

| BTEx 8021B | | mg/kg | | Analyzed By: JH | | | | | |
|----------------|--------|-----------------|------------|-----------------|------|------------|---------------|-------|-----------|
| Analyte | Result | Reporting Limit | Analyzed | Method Blank | BS | % Recovery | True Value QC | RPD | Qualifier |
| Benzene* | <0.050 | 0.050 | 03/17/2025 | ND | 1.88 | 94.0 | 2.00 | 0.800 | |
| Toluene* | <0.050 | 0.050 | 03/17/2025 | ND | 2.01 | 100 | 2.00 | 4.04 | |
| Ethylbenzene* | <0.050 | 0.050 | 03/17/2025 | ND | 2.22 | 111 | 2.00 | 5.46 | |
| Total Xylenes* | <0.150 | 0.150 | 03/17/2025 | ND | 6.75 | 112 | 6.00 | 6.47 | |
| Total BTEX | <0.300 | 0.300 | 03/17/2025 | ND | | | | | |

Surrogate: 4-Bromofluorobenzene (PID) 120 % 71.5-134

| Chloride, SM4500Cl-B | | mg/kg | | Analyzed By: KV | | | | | |
|----------------------|--------|-----------------|------------|-----------------|-----|------------|---------------|------|-----------|
| Analyte | Result | Reporting Limit | Analyzed | Method Blank | BS | % Recovery | True Value QC | RPD | Qualifier |
| Chloride | 16.0 | 16.0 | 03/17/2025 | ND | 432 | 108 | 400 | 3.64 | |

| TPH 8015M | | mg/kg | | Analyzed By: MS | | | | | |
|------------------|--------|-----------------|------------|-----------------|-----|------------|---------------|--------|-----------|
| Analyte | Result | Reporting Limit | Analyzed | Method Blank | BS | % Recovery | True Value QC | RPD | Qualifier |
| GRO C6-C10* | <10.0 | 10.0 | 03/17/2025 | ND | 218 | 109 | 200 | 0.501 | |
| DRO >C10-C28* | <10.0 | 10.0 | 03/17/2025 | ND | 199 | 99.6 | 200 | 0.0798 | |
| EXT DRO >C28-C36 | <10.0 | 10.0 | 03/17/2025 | ND | | | | | |

Surrogate: 1-Chlorooctane 109 % 44.4-145

Surrogate: 1-Chlorooctadecane 110 % 40.6-153

Cardinal Laboratories

*=Accredited Analyte

PLEASE NOTE: Liability and Damages. Cardinal's liability and client's exclusive remedy for any claim arising, whether based in contract or tort, shall be limited to the amount paid by client for analyses. All claims, including those for negligence and any other cause whatsoever shall be deemed waived unless made in writing and received by Cardinal within thirty (30) days after completion of the applicable service. In no event shall Cardinal be liable for incidental or consequential damages, including, without limitation, business interruptions, loss of use, or loss of profits incurred by client, its subsidiaries, affiliates or successors arising out of or related to the performance of the services hereunder by Cardinal, regardless of whether such claim is based upon any of the above stated reasons or otherwise. Results relate only to the samples identified above. This report shall not be reproduced except in full with written approval of Cardinal Laboratories.

Celey D. Keene, Lab Director/Quality Manager



PHONE (575) 393-2326 ° 101 E. MARLAND ° HOBBS, NM 88240

Analytical Results For:

PIMA ENVIROMENTAL
 SEBASTIAN OROZCO
 1601 N TURNER STE. 500
 HOBBS NM, 88240
 Fax To:

Received: 03/13/2025
 Reported: 03/19/2025
 Project Name: CONTINENTAL B YESO TB
 Project Number: 6-385
 Project Location: SPUR - EDDY CO NM

Sampling Date: 03/12/2025
 Sampling Type: Soil
 Sampling Condition: Cool & Intact
 Sample Received By: Shalyn Rodriguez

Sample ID: H 4 (H251520-58)

| BTEx 8021B | | mg/kg | | Analyzed By: JH | | | | | | |
|----------------|--------|-----------------|------------|-----------------|------|------------|---------------|-------|-----------|--|
| Analyte | Result | Reporting Limit | Analyzed | Method Blank | BS | % Recovery | True Value QC | RPD | Qualifier | |
| Benzene* | <0.050 | 0.050 | 03/17/2025 | ND | 1.88 | 94.0 | 2.00 | 0.800 | | |
| Toluene* | <0.050 | 0.050 | 03/17/2025 | ND | 2.01 | 100 | 2.00 | 4.04 | | |
| Ethylbenzene* | <0.050 | 0.050 | 03/17/2025 | ND | 2.22 | 111 | 2.00 | 5.46 | | |
| Total Xylenes* | <0.150 | 0.150 | 03/17/2025 | ND | 6.75 | 112 | 6.00 | 6.47 | | |
| Total BTEX | <0.300 | 0.300 | 03/17/2025 | ND | | | | | | |

Surrogate: 4-Bromofluorobenzene (PID) 116 % 71.5-134

| Chloride, SM4500Cl-B | | mg/kg | | Analyzed By: KV | | | | | | |
|----------------------|--------|-----------------|------------|-----------------|-----|------------|---------------|------|-----------|--|
| Analyte | Result | Reporting Limit | Analyzed | Method Blank | BS | % Recovery | True Value QC | RPD | Qualifier | |
| Chloride | 16.0 | 16.0 | 03/17/2025 | ND | 432 | 108 | 400 | 3.64 | | |

| TPH 8015M | | mg/kg | | Analyzed By: MS | | | | | |
|------------------|--------|-----------------|------------|-----------------|-----|------------|---------------|--------|-----------|
| Analyte | Result | Reporting Limit | Analyzed | Method Blank | BS | % Recovery | True Value QC | RPD | Qualifier |
| GRO C6-C10* | <10.0 | 10.0 | 03/17/2025 | ND | 218 | 109 | 200 | 0.501 | |
| DRO >C10-C28* | <10.0 | 10.0 | 03/17/2025 | ND | 199 | 99.6 | 200 | 0.0798 | |
| EXT DRO >C28-C36 | <10.0 | 10.0 | 03/17/2025 | ND | | | | | |

Surrogate: 1-Chlorooctane 113 % 44.4-145

Surrogate: 1-Chlorooctadecane 112 % 40.6-153

Cardinal Laboratories

*=Accredited Analyte

PLEASE NOTE: Liability and Damages. Cardinal's liability and client's exclusive remedy for any claim arising, whether based in contract or tort, shall be limited to the amount paid by client for analyses. All claims, including those for negligence and any other cause whatsoever shall be deemed waived unless made in writing and received by Cardinal within thirty (30) days after completion of the applicable service. In no event shall Cardinal be liable for incidental or consequential damages, including, without limitation, business interruptions, loss of use, or loss of profits incurred by client, its subsidiaries, affiliates or successors arising out of or related to the performance of the services hereunder by Cardinal, regardless of whether such claim is based upon any of the above stated reasons or otherwise. Results relate only to the samples identified above. This report shall not be reproduced except in full with written approval of Cardinal Laboratories.

Celey D. Keene, Lab Director/Quality Manager



PHONE (575) 393-2326 ° 101 E. MARLAND ° HOBBS, NM 88240

Analytical Results For:

PIMA ENVIROMENTAL
SEBASTIAN OROZCO
1601 N TURNER STE. 500
HOBBS NM, 88240
Fax To:

Received: 03/13/2025
Reported: 03/19/2025
Project Name: CONTINENTAL B YESO TB
Project Number: 6-385
Project Location: SPUR - EDDY CO NM

Sampling Date: 03/12/2025
Sampling Type: Soil
Sampling Condition: Cool & Intact
Sample Received By: Shalyn Rodriguez

Sample ID: H 5 (H251520-59)

| BTEx 8021B | | mg/kg | | Analyzed By: JH | | | | | | |
|----------------|--------|-----------------|------------|-----------------|------|------------|---------------|-------|-----------|--|
| Analyte | Result | Reporting Limit | Analyzed | Method Blank | BS | % Recovery | True Value QC | RPD | Qualifier | |
| Benzene* | <0.050 | 0.050 | 03/17/2025 | ND | 1.88 | 94.0 | 2.00 | 0.800 | | |
| Toluene* | <0.050 | 0.050 | 03/17/2025 | ND | 2.01 | 100 | 2.00 | 4.04 | | |
| Ethylbenzene* | <0.050 | 0.050 | 03/17/2025 | ND | 2.22 | 111 | 2.00 | 5.46 | | |
| Total Xylenes* | <0.150 | 0.150 | 03/17/2025 | ND | 6.75 | 112 | 6.00 | 6.47 | | |
| Total BTEx | <0.300 | 0.300 | 03/17/2025 | ND | | | | | | |

Surrogate: 4-Bromofluorobenzene (PID) 118 % 71.5-134

| Chloride, SM4500CI-B | | mg/kg | | Analyzed By: KV | | | | | | |
|----------------------|--------|-----------------|------------|-----------------|-----|------------|---------------|------|-----------|--|
| Analyte | Result | Reporting Limit | Analyzed | Method Blank | BS | % Recovery | True Value QC | RPD | Qualifier | |
| Chloride | <16.0 | 16.0 | 03/17/2025 | ND | 432 | 108 | 400 | 3.64 | | |

| TPH 8015M | | mg/kg | | Analyzed By: MS | | | | | |
|------------------|--------|-----------------|------------|-----------------|-----|------------|---------------|--------|-----------|
| Analyte | Result | Reporting Limit | Analyzed | Method Blank | BS | % Recovery | True Value QC | RPD | Qualifier |
| GRO C6-C10* | <10.0 | 10.0 | 03/17/2025 | ND | 218 | 109 | 200 | 0.501 | |
| DRO >C10-C28* | <10.0 | 10.0 | 03/17/2025 | ND | 199 | 99.6 | 200 | 0.0798 | |
| EXT DRO >C28-C36 | <10.0 | 10.0 | 03/17/2025 | ND | | | | | |

Surrogate: 1-Chlorooctane 110 % 44.4-145

Surrogate: 1-Chlorooctadecane 111 % 40.6-153

Cardinal Laboratories

*=Accredited Analyte

PLEASE NOTE: Liability and Damages. Cardinal's liability and client's exclusive remedy for any claim arising, whether based in contract or tort, shall be limited to the amount paid by client for analyses. All claims, including those for negligence and any other cause whatsoever shall be deemed waived unless made in writing and received by Cardinal within thirty (30) days after completion of the applicable service. In no event shall Cardinal be liable for incidental or consequential damages, including, without limitation, business interruptions, loss of use, or loss of profits incurred by client, its subsidiaries, affiliates or successors arising out of or related to the performance of the services hereunder by Cardinal, regardless of whether such claim is based upon any of the above stated reasons or otherwise. Results relate only to the samples identified above. This report shall not be reproduced except in full with written approval of Cardinal Laboratories.

Celey D. Keene, Lab Director/Quality Manager



PHONE (575) 393-2326 ° 101 E. MARLAND ° HOBBS, NM 88240

Analytical Results For:

PIMA ENVIROMENTAL
SEBASTIAN OROZCO
1601 N TURNER STE. 500
HOBBS NM, 88240
Fax To:

Received: 03/13/2025
Reported: 03/19/2025
Project Name: CONTINENTAL B YESO TB
Project Number: 6-385
Project Location: SPUR - EDDY CO NM

Sampling Date: 03/12/2025
Sampling Type: Soil
Sampling Condition: Cool & Intact
Sample Received By: Shalyn Rodriguez

Sample ID: H 6 (H251520-60)

| BTEx 8021B | | mg/kg | | Analyzed By: JH | | | | | | |
|----------------|--------|-----------------|------------|-----------------|------|------------|---------------|-------|-----------|--|
| Analyte | Result | Reporting Limit | Analyzed | Method Blank | BS | % Recovery | True Value QC | RPD | Qualifier | |
| Benzene* | <0.050 | 0.050 | 03/17/2025 | ND | 1.88 | 94.0 | 2.00 | 0.800 | | |
| Toluene* | <0.050 | 0.050 | 03/17/2025 | ND | 2.01 | 100 | 2.00 | 4.04 | | |
| Ethylbenzene* | <0.050 | 0.050 | 03/17/2025 | ND | 2.22 | 111 | 2.00 | 5.46 | | |
| Total Xylenes* | <0.150 | 0.150 | 03/17/2025 | ND | 6.75 | 112 | 6.00 | 6.47 | | |
| Total BTEx | <0.300 | 0.300 | 03/17/2025 | ND | | | | | | |

Surrogate: 4-Bromofluorobenzene (PID) 109 % 71.5-134

| Chloride, SM4500CI-B | | mg/kg | | Analyzed By: KV | | | | | | |
|----------------------|--------|-----------------|------------|-----------------|-----|------------|---------------|------|-----------|--|
| Analyte | Result | Reporting Limit | Analyzed | Method Blank | BS | % Recovery | True Value QC | RPD | Qualifier | |
| Chloride | <16.0 | 16.0 | 03/17/2025 | ND | 432 | 108 | 400 | 3.64 | | |

| TPH 8015M | | mg/kg | | Analyzed By: MS | | | | | |
|------------------|--------|-----------------|------------|-----------------|-----|------------|---------------|--------|-----------|
| Analyte | Result | Reporting Limit | Analyzed | Method Blank | BS | % Recovery | True Value QC | RPD | Qualifier |
| GRO C6-C10* | <10.0 | 10.0 | 03/17/2025 | ND | 218 | 109 | 200 | 0.501 | |
| DRO >C10-C28* | <10.0 | 10.0 | 03/17/2025 | ND | 199 | 99.6 | 200 | 0.0798 | |
| EXT DRO >C28-C36 | <10.0 | 10.0 | 03/17/2025 | ND | | | | | |

Surrogate: 1-Chlorooctane 111 % 44.4-145

Surrogate: 1-Chlorooctadecane 112 % 40.6-153

Cardinal Laboratories

*=Accredited Analyte

PLEASE NOTE: Liability and Damages. Cardinal's liability and client's exclusive remedy for any claim arising, whether based in contract or tort, shall be limited to the amount paid by client for analyses. All claims, including those for negligence and any other cause whatsoever shall be deemed waived unless made in writing and received by Cardinal within thirty (30) days after completion of the applicable service. In no event shall Cardinal be liable for incidental or consequential damages, including, without limitation, business interruptions, loss of use, or loss of profits incurred by client, its subsidiaries, affiliates or successors arising out of or related to the performance of the services hereunder by Cardinal, regardless of whether such claim is based upon any of the above stated reasons or otherwise. Results relate only to the samples identified above. This report shall not be reproduced except in full with written approval of Cardinal Laboratories.

Celey D. Keene, Lab Director/Quality Manager



PHONE (575) 393-2326 ° 101 E. MARLAND ° HOBBS, NM 88240

Analytical Results For:

PIMA ENVIROMENTAL
 SEBASTIAN OROZCO
 1601 N TURNER STE. 500
 HOBBS NM, 88240
 Fax To:

Received: 03/13/2025
 Reported: 03/19/2025
 Project Name: CONTINENTAL B YESO TB
 Project Number: 6-385
 Project Location: SPUR - EDDY CO NM

Sampling Date: 03/12/2025
 Sampling Type: Soil
 Sampling Condition: Cool & Intact
 Sample Received By: Shalyn Rodriguez

Sample ID: H 7 (H251520-61)

| BTEx 8021B | | mg/kg | | Analyzed By: JH | | | | | |
|----------------|--------|-----------------|------------|-----------------|------|------------|---------------|-------|-----------|
| Analyte | Result | Reporting Limit | Analyzed | Method Blank | BS | % Recovery | True Value QC | RPD | Qualifier |
| Benzene* | <0.050 | 0.050 | 03/17/2025 | ND | 1.88 | 94.0 | 2.00 | 0.800 | |
| Toluene* | <0.050 | 0.050 | 03/17/2025 | ND | 2.01 | 100 | 2.00 | 4.04 | |
| Ethylbenzene* | <0.050 | 0.050 | 03/17/2025 | ND | 2.22 | 111 | 2.00 | 5.46 | |
| Total Xylenes* | <0.150 | 0.150 | 03/17/2025 | ND | 6.75 | 112 | 6.00 | 6.47 | |
| Total BTEX | <0.300 | 0.300 | 03/17/2025 | ND | | | | | |

Surrogate: 4-Bromofluorobenzene (PID) 113 % 71.5-134

| Chloride, SM4500Cl-B | | mg/kg | | Analyzed By: KV | | | | | | |
|----------------------|--------|-----------------|------------|-----------------|-----|------------|---------------|------|-----------|--|
| Analyte | Result | Reporting Limit | Analyzed | Method Blank | BS | % Recovery | True Value QC | RPD | Qualifier | |
| Chloride | <16.0 | 16.0 | 03/17/2025 | ND | 432 | 108 | 400 | 3.64 | | |

| TPH 8015M | | mg/kg | | Analyzed By: MS | | | | | |
|------------------|--------|-----------------|------------|-----------------|-----|------------|---------------|------|-----------|
| Analyte | Result | Reporting Limit | Analyzed | Method Blank | BS | % Recovery | True Value QC | RPD | Qualifier |
| GRO C6-C10* | <10.0 | 10.0 | 03/17/2025 | ND | 201 | 101 | 200 | 5.48 | |
| DRO >C10-C28* | <10.0 | 10.0 | 03/17/2025 | ND | 209 | 104 | 200 | 7.37 | |
| EXT DRO >C28-C36 | <10.0 | 10.0 | 03/17/2025 | ND | | | | | |

Surrogate: 1-Chlorooctane 106 % 44.4-145

Surrogate: 1-Chlorooctadecane 101 % 40.6-153

Cardinal Laboratories

*=Accredited Analyte

PLEASE NOTE: Liability and Damages. Cardinal's liability and client's exclusive remedy for any claim arising, whether based in contract or tort, shall be limited to the amount paid by client for analyses. All claims, including those for negligence and any other cause whatsoever shall be deemed waived unless made in writing and received by Cardinal within thirty (30) days after completion of the applicable service. In no event shall Cardinal be liable for incidental or consequential damages, including, without limitation, business interruptions, loss of use, or loss of profits incurred by client, its subsidiaries, affiliates or successors arising out of or related to the performance of the services hereunder by Cardinal, regardless of whether such claim is based upon any of the above stated reasons or otherwise. Results relate only to the samples identified above. This report shall not be reproduced except in full with written approval of Cardinal Laboratories.

Celey D. Keene, Lab Director/Quality Manager



PHONE (575) 393-2326 ° 101 E. MARLAND ° HOBBS, NM 88240

Analytical Results For:

PIMA ENVIROMENTAL
SEBASTIAN OROZCO
1601 N TURNER STE. 500
HOBBS NM, 88240
Fax To:

Received: 03/13/2025
Reported: 03/19/2025
Project Name: CONTINENTAL B YESO TB
Project Number: 6-385
Project Location: SPUR - EDDY CO NM

Sampling Date: 03/12/2025
Sampling Type: Soil
Sampling Condition: Cool & Intact
Sample Received By: Shalyn Rodriguez

Sample ID: H 8 (H251520-62)

| BTEx 8021B | | mg/kg | | Analyzed By: JH | | | | | | |
|----------------|--------|-----------------|------------|-----------------|------|------------|---------------|-------|-----------|--|
| Analyte | Result | Reporting Limit | Analyzed | Method Blank | BS | % Recovery | True Value QC | RPD | Qualifier | |
| Benzene* | <0.050 | 0.050 | 03/17/2025 | ND | 1.88 | 94.0 | 2.00 | 0.800 | | |
| Toluene* | <0.050 | 0.050 | 03/17/2025 | ND | 2.01 | 100 | 2.00 | 4.04 | | |
| Ethylbenzene* | <0.050 | 0.050 | 03/17/2025 | ND | 2.22 | 111 | 2.00 | 5.46 | | |
| Total Xylenes* | <0.150 | 0.150 | 03/17/2025 | ND | 6.75 | 112 | 6.00 | 6.47 | | |
| Total BTEx | <0.300 | 0.300 | 03/17/2025 | ND | | | | | | |

Surrogate: 4-Bromofluorobenzene (PID) 111 % 71.5-134

| Chloride, SM4500CI-B | | mg/kg | | Analyzed By: KV | | | | | | |
|----------------------|--------|-----------------|------------|-----------------|-----|------------|---------------|------|-----------|--|
| Analyte | Result | Reporting Limit | Analyzed | Method Blank | BS | % Recovery | True Value QC | RPD | Qualifier | |
| Chloride | <16.0 | 16.0 | 03/17/2025 | ND | 432 | 108 | 400 | 3.64 | | |

| TPH 8015M | | mg/kg | | Analyzed By: MS | | | | | |
|------------------|--------|-----------------|------------|-----------------|-----|------------|---------------|------|-----------|
| Analyte | Result | Reporting Limit | Analyzed | Method Blank | BS | % Recovery | True Value QC | RPD | Qualifier |
| GRO C6-C10* | <10.0 | 10.0 | 03/17/2025 | ND | 201 | 101 | 200 | 5.48 | |
| DRO >C10-C28* | <10.0 | 10.0 | 03/17/2025 | ND | 209 | 104 | 200 | 7.37 | |
| EXT DRO >C28-C36 | <10.0 | 10.0 | 03/17/2025 | ND | | | | | |

Surrogate: 1-Chlorooctane 96.7 % 44.4-145

Surrogate: 1-Chlorooctadecane 89.9 % 40.6-153

Cardinal Laboratories

*=Accredited Analyte

PLEASE NOTE: Liability and Damages. Cardinal's liability and client's exclusive remedy for any claim arising, whether based in contract or tort, shall be limited to the amount paid by client for analyses. All claims, including those for negligence and any other cause whatsoever shall be deemed waived unless made in writing and received by Cardinal within thirty (30) days after completion of the applicable service. In no event shall Cardinal be liable for incidental or consequential damages, including, without limitation, business interruptions, loss of use, or loss of profits incurred by client, its subsidiaries, affiliates or successors arising out of or related to the performance of the services hereunder by Cardinal, regardless of whether such claim is based upon any of the above stated reasons or otherwise. Results relate only to the samples identified above. This report shall not be reproduced except in full with written approval of Cardinal Laboratories.

Celey D. Keene, Lab Director/Quality Manager



PHONE (575) 393-2326 ° 101 E. MARLAND ° HOBBS, NM 88240

Analytical Results For:

PIMA ENVIROMENTAL
SEBASTIAN OROZCO
1601 N TURNER STE. 500
HOBBS NM, 88240
Fax To:

Received: 03/13/2025
Reported: 03/19/2025
Project Name: CONTINENTAL B YESO TB
Project Number: 6-385
Project Location: SPUR - EDDY CO NM

Sampling Date: 03/12/2025
Sampling Type: Soil
Sampling Condition: Cool & Intact
Sample Received By: Shalyn Rodriguez

Sample ID: H 9 (H251520-63)

| BTEx 8021B | | mg/kg | | Analyzed By: JH | | | | | |
|----------------|--------|-----------------|------------|-----------------|------|------------|---------------|-------|-----------|
| Analyte | Result | Reporting Limit | Analyzed | Method Blank | BS | % Recovery | True Value QC | RPD | Qualifier |
| Benzene* | <0.050 | 0.050 | 03/17/2025 | ND | 1.88 | 94.0 | 2.00 | 0.800 | |
| Toluene* | <0.050 | 0.050 | 03/17/2025 | ND | 2.01 | 100 | 2.00 | 4.04 | |
| Ethylbenzene* | <0.050 | 0.050 | 03/17/2025 | ND | 2.22 | 111 | 2.00 | 5.46 | |
| Total Xylenes* | <0.150 | 0.150 | 03/17/2025 | ND | 6.75 | 112 | 6.00 | 6.47 | |
| Total BTEx | <0.300 | 0.300 | 03/17/2025 | ND | | | | | |

Surrogate: 4-Bromofluorobenzene (PID) 120 % 71.5-134

| Chloride, SM4500CI-B | | mg/kg | | Analyzed By: KV | | | | | | |
|----------------------|--------|-----------------|------------|-----------------|-----|------------|---------------|------|-----------|--|
| Analyte | Result | Reporting Limit | Analyzed | Method Blank | BS | % Recovery | True Value QC | RPD | Qualifier | |
| Chloride | <16.0 | 16.0 | 03/17/2025 | ND | 432 | 108 | 400 | 3.64 | | |

| TPH 8015M | | mg/kg | | Analyzed By: MS | | | | | |
|------------------|--------|-----------------|------------|-----------------|-----|------------|---------------|------|-----------|
| Analyte | Result | Reporting Limit | Analyzed | Method Blank | BS | % Recovery | True Value QC | RPD | Qualifier |
| GRO C6-C10* | <10.0 | 10.0 | 03/17/2025 | ND | 201 | 101 | 200 | 5.48 | |
| DRO >C10-C28* | <10.0 | 10.0 | 03/17/2025 | ND | 209 | 104 | 200 | 7.37 | |
| EXT DRO >C28-C36 | <10.0 | 10.0 | 03/17/2025 | ND | | | | | |

Surrogate: 1-Chlorooctane 102 % 44.4-145

Surrogate: 1-Chlorooctadecane 95.8 % 40.6-153

Cardinal Laboratories

*=Accredited Analyte

PLEASE NOTE: Liability and Damages. Cardinal's liability and client's exclusive remedy for any claim arising, whether based in contract or tort, shall be limited to the amount paid by client for analyses. All claims, including those for negligence and any other cause whatsoever shall be deemed waived unless made in writing and received by Cardinal within thirty (30) days after completion of the applicable service. In no event shall Cardinal be liable for incidental or consequential damages, including, without limitation, business interruptions, loss of use, or loss of profits incurred by client, its subsidiaries, affiliates or successors arising out of or related to the performance of the services hereunder by Cardinal, regardless of whether such claim is based upon any of the above stated reasons or otherwise. Results relate only to the samples identified above. This report shall not be reproduced except in full with written approval of Cardinal Laboratories.

Celey D. Keene, Lab Director/Quality Manager



PHONE (575) 393-2326 ° 101 E. MARLAND ° HOBBS, NM 88240

Analytical Results For:

PIMA ENVIROMENTAL
 SEBASTIAN OROZCO
 1601 N TURNER STE. 500
 HOBBS NM, 88240
 Fax To:

Received: 03/13/2025
 Reported: 03/19/2025
 Project Name: CONTINENTAL B YESO TB
 Project Number: 6-385
 Project Location: SPUR - EDDY CO NM

Sampling Date: 03/12/2025
 Sampling Type: Soil
 Sampling Condition: Cool & Intact
 Sample Received By: Shalyn Rodriguez

Sample ID: H 10 (H251520-64)

| BTEx 8021B | | mg/kg | | Analyzed By: JH | | | | | | |
|----------------|--------|-----------------|------------|-----------------|------|------------|---------------|-------|-----------|--|
| Analyte | Result | Reporting Limit | Analyzed | Method Blank | BS | % Recovery | True Value QC | RPD | Qualifier | |
| Benzene* | <0.050 | 0.050 | 03/17/2025 | ND | 1.88 | 94.0 | 2.00 | 0.800 | | |
| Toluene* | <0.050 | 0.050 | 03/17/2025 | ND | 2.01 | 100 | 2.00 | 4.04 | | |
| Ethylbenzene* | <0.050 | 0.050 | 03/17/2025 | ND | 2.22 | 111 | 2.00 | 5.46 | | |
| Total Xylenes* | <0.150 | 0.150 | 03/17/2025 | ND | 6.75 | 112 | 6.00 | 6.47 | | |
| Total BTEX | <0.300 | 0.300 | 03/17/2025 | ND | | | | | | |

Surrogate: 4-Bromofluorobenzene (PID) 108 % 71.5-134

| Chloride, SM4500Cl-B | | mg/kg | | Analyzed By: KV | | | | | | |
|----------------------|--------|-----------------|------------|-----------------|-----|------------|---------------|------|-----------|--|
| Analyte | Result | Reporting Limit | Analyzed | Method Blank | BS | % Recovery | True Value QC | RPD | Qualifier | |
| Chloride | 16.0 | 16.0 | 03/17/2025 | ND | 432 | 108 | 400 | 3.64 | | |

| TPH 8015M | | mg/kg | | Analyzed By: MS | | | | | |
|------------------|--------|-----------------|------------|-----------------|-----|------------|---------------|------|-----------|
| Analyte | Result | Reporting Limit | Analyzed | Method Blank | BS | % Recovery | True Value QC | RPD | Qualifier |
| GRO C6-C10* | <10.0 | 10.0 | 03/17/2025 | ND | 201 | 101 | 200 | 5.48 | |
| DRO >C10-C28* | <10.0 | 10.0 | 03/17/2025 | ND | 209 | 104 | 200 | 7.37 | |
| EXT DRO >C28-C36 | <10.0 | 10.0 | 03/17/2025 | ND | | | | | |

Surrogate: 1-Chlorooctane 92.5 % 44.4-145

Surrogate: 1-Chlorooctadecane 94.0 % 40.6-153

Cardinal Laboratories

*=Accredited Analyte

PLEASE NOTE: Liability and Damages. Cardinal's liability and client's exclusive remedy for any claim arising, whether based in contract or tort, shall be limited to the amount paid by client for analyses. All claims, including those for negligence and any other cause whatsoever shall be deemed waived unless made in writing and received by Cardinal within thirty (30) days after completion of the applicable service. In no event shall Cardinal be liable for incidental or consequential damages, including, without limitation, business interruptions, loss of use, or loss of profits incurred by client, its subsidiaries, affiliates or successors arising out of or related to the performance of the services hereunder by Cardinal, regardless of whether such claim is based upon any of the above stated reasons or otherwise. Results relate only to the samples identified above. This report shall not be reproduced except in full with written approval of Cardinal Laboratories.

Celey D. Keene, Lab Director/Quality Manager



PHONE (575) 393-2326 ° 101 E. MARLAND ° HOBBS, NM 88240

Analytical Results For:

PIMA ENVIROMENTAL
SEBASTIAN OROZCO
1601 N TURNER STE. 500
HOBBS NM, 88240
Fax To:

Received: 03/13/2025
Reported: 03/19/2025
Project Name: CONTINENTAL B YESO TB
Project Number: 6-385
Project Location: SPUR - EDDY CO NM

Sampling Date: 03/12/2025
Sampling Type: Soil
Sampling Condition: Cool & Intact
Sample Received By: Shalyn Rodriguez

Sample ID: H 11 (H251520-65)

| BTEx 8021B | | mg/kg | | Analyzed By: JH | | | | | | |
|----------------|--------|-----------------|------------|-----------------|------|------------|---------------|-------|-----------|--|
| Analyte | Result | Reporting Limit | Analyzed | Method Blank | BS | % Recovery | True Value QC | RPD | Qualifier | |
| Benzene* | <0.050 | 0.050 | 03/17/2025 | ND | 1.88 | 94.0 | 2.00 | 0.800 | | |
| Toluene* | <0.050 | 0.050 | 03/17/2025 | ND | 2.01 | 100 | 2.00 | 4.04 | | |
| Ethylbenzene* | <0.050 | 0.050 | 03/17/2025 | ND | 2.22 | 111 | 2.00 | 5.46 | | |
| Total Xylenes* | <0.150 | 0.150 | 03/17/2025 | ND | 6.75 | 112 | 6.00 | 6.47 | | |
| Total BTEx | <0.300 | 0.300 | 03/17/2025 | ND | | | | | | |

Surrogate: 4-Bromofluorobenzene (PID) 120 % 71.5-134

| Chloride, SM4500CI-B | | mg/kg | | Analyzed By: CT | | | | | |
|----------------------|--------|-----------------|------------|-----------------|-----|------------|---------------|------|-----------|
| Analyte | Result | Reporting Limit | Analyzed | Method Blank | BS | % Recovery | True Value QC | RPD | Qualifier |
| Chloride | 16.0 | 16.0 | 03/17/2025 | ND | 416 | 104 | 400 | 3.77 | |

| TPH 8015M | | mg/kg | | Analyzed By: MS | | | | | |
|------------------|--------|-----------------|------------|-----------------|-----|------------|---------------|------|-----------|
| Analyte | Result | Reporting Limit | Analyzed | Method Blank | BS | % Recovery | True Value QC | RPD | Qualifier |
| GRO C6-C10* | <10.0 | 10.0 | 03/17/2025 | ND | 201 | 101 | 200 | 5.48 | |
| DRO >C10-C28* | <10.0 | 10.0 | 03/17/2025 | ND | 209 | 104 | 200 | 7.37 | |
| EXT DRO >C28-C36 | <10.0 | 10.0 | 03/17/2025 | ND | | | | | |

Surrogate: 1-Chlorooctane 106 % 44.4-145

Surrogate: 1-Chlorooctadecane 99.1 % 40.6-153

Cardinal Laboratories

*=Accredited Analyte

PLEASE NOTE: Liability and Damages. Cardinal's liability and client's exclusive remedy for any claim arising, whether based in contract or tort, shall be limited to the amount paid by client for analyses. All claims, including those for negligence and any other cause whatsoever shall be deemed waived unless made in writing and received by Cardinal within thirty (30) days after completion of the applicable service. In no event shall Cardinal be liable for incidental or consequential damages, including, without limitation, business interruptions, loss of use, or loss of profits incurred by client, its subsidiaries, affiliates or successors arising out of or related to the performance of the services hereunder by Cardinal, regardless of whether such claim is based upon any of the above stated reasons or otherwise. Results relate only to the samples identified above. This report shall not be reproduced except in full with written approval of Cardinal Laboratories.

Celey D. Keene, Lab Director/Quality Manager



PHONE (575) 393-2326 ° 101 E. MARLAND ° HOBBS, NM 88240

Analytical Results For:

PIMA ENVIROMENTAL
 SEBASTIAN OROZCO
 1601 N TURNER STE. 500
 HOBBS NM, 88240
 Fax To:

Received: 03/13/2025
 Reported: 03/19/2025
 Project Name: CONTINENTAL B YESO TB
 Project Number: 6-385
 Project Location: SPUR - EDDY CO NM

Sampling Date: 03/12/2025
 Sampling Type: Soil
 Sampling Condition: Cool & Intact
 Sample Received By: Shalyn Rodriguez

Sample ID: H 12 (H251520-66)

| BTEx 8021B | | mg/kg | | Analyzed By: JH | | | | | | |
|----------------|--------|-----------------|------------|-----------------|------|------------|---------------|-------|-----------|--|
| Analyte | Result | Reporting Limit | Analyzed | Method Blank | BS | % Recovery | True Value QC | RPD | Qualifier | |
| Benzene* | <0.050 | 0.050 | 03/17/2025 | ND | 1.88 | 94.0 | 2.00 | 0.800 | | |
| Toluene* | <0.050 | 0.050 | 03/17/2025 | ND | 2.01 | 100 | 2.00 | 4.04 | | |
| Ethylbenzene* | <0.050 | 0.050 | 03/17/2025 | ND | 2.22 | 111 | 2.00 | 5.46 | | |
| Total Xylenes* | <0.150 | 0.150 | 03/17/2025 | ND | 6.75 | 112 | 6.00 | 6.47 | | |
| Total BTEX | <0.300 | 0.300 | 03/17/2025 | ND | | | | | | |

Surrogate: 4-Bromofluorobenzene (PID) 112 % 71.5-134

| Chloride, SM4500Cl-B | | mg/kg | | Analyzed By: CT | | | | | | |
|----------------------|--------|-----------------|------------|-----------------|-----|------------|---------------|------|-----------|--|
| Analyte | Result | Reporting Limit | Analyzed | Method Blank | BS | % Recovery | True Value QC | RPD | Qualifier | |
| Chloride | <16.0 | 16.0 | 03/17/2025 | ND | 416 | 104 | 400 | 3.77 | | |

| TPH 8015M | | mg/kg | | Analyzed By: MS | | | | | |
|------------------|--------|-----------------|------------|-----------------|-----|------------|---------------|------|-----------|
| Analyte | Result | Reporting Limit | Analyzed | Method Blank | BS | % Recovery | True Value QC | RPD | Qualifier |
| GRO C6-C10* | <10.0 | 10.0 | 03/17/2025 | ND | 201 | 101 | 200 | 5.48 | |
| DRO >C10-C28* | <10.0 | 10.0 | 03/17/2025 | ND | 209 | 104 | 200 | 7.37 | |
| EXT DRO >C28-C36 | <10.0 | 10.0 | 03/17/2025 | ND | | | | | |

Surrogate: 1-Chlorooctane 104 % 44.4-145

Surrogate: 1-Chlorooctadecane 96.8 % 40.6-153

Cardinal Laboratories

*=Accredited Analyte

PLEASE NOTE: Liability and Damages. Cardinal's liability and client's exclusive remedy for any claim arising, whether based in contract or tort, shall be limited to the amount paid by client for analyses. All claims, including those for negligence and any other cause whatsoever shall be deemed waived unless made in writing and received by Cardinal within thirty (30) days after completion of the applicable service. In no event shall Cardinal be liable for incidental or consequential damages, including, without limitation, business interruptions, loss of use, or loss of profits incurred by client, its subsidiaries, affiliates or successors arising out of or related to the performance of the services hereunder by Cardinal, regardless of whether such claim is based upon any of the above stated reasons or otherwise. Results relate only to the samples identified above. This report shall not be reproduced except in full with written approval of Cardinal Laboratories.

Celey D. Keene, Lab Director/Quality Manager



PHONE (575) 393-2326 ° 101 E. MARLAND ° HOBBS, NM 88240

Analytical Results For:

PIMA ENVIROMENTAL
SEBASTIAN OROZCO
1601 N TURNER STE. 500
HOBBS NM, 88240
Fax To:

Received: 03/13/2025
Reported: 03/19/2025
Project Name: CONTINENTAL B YESO TB
Project Number: 6-385
Project Location: SPUR - EDDY CO NM

Sampling Date: 03/12/2025
Sampling Type: Soil
Sampling Condition: Cool & Intact
Sample Received By: Shalyn Rodriguez

Sample ID: H 13 (H251520-67)

| BTX 8021B | | mg/kg | | Analyzed By: JH | | | | | | |
|----------------|--------|-----------------|------------|-----------------|------|------------|---------------|-------|-----------|--|
| Analyte | Result | Reporting Limit | Analyzed | Method Blank | BS | % Recovery | True Value QC | RPD | Qualifier | |
| Benzene* | <0.050 | 0.050 | 03/17/2025 | ND | 1.88 | 94.0 | 2.00 | 0.800 | | |
| Toluene* | <0.050 | 0.050 | 03/17/2025 | ND | 2.01 | 100 | 2.00 | 4.04 | | |
| Ethylbenzene* | <0.050 | 0.050 | 03/17/2025 | ND | 2.22 | 111 | 2.00 | 5.46 | | |
| Total Xylenes* | <0.150 | 0.150 | 03/17/2025 | ND | 6.75 | 112 | 6.00 | 6.47 | | |
| Total BTX | <0.300 | 0.300 | 03/17/2025 | ND | | | | | | |

Surrogate: 4-Bromofluorobenzene (PID) 115 % 71.5-134

| Chloride, SM4500CI-B | | mg/kg | | Analyzed By: CT | | | | | | |
|----------------------|--------|-----------------|------------|-----------------|-----|------------|---------------|------|-----------|--|
| Analyte | Result | Reporting Limit | Analyzed | Method Blank | BS | % Recovery | True Value QC | RPD | Qualifier | |
| Chloride | <16.0 | 16.0 | 03/17/2025 | ND | 416 | 104 | 400 | 3.77 | | |

| TPH 8015M | | mg/kg | | Analyzed By: MS | | | | | |
|------------------|--------|-----------------|------------|-----------------|-----|------------|---------------|------|-----------|
| Analyte | Result | Reporting Limit | Analyzed | Method Blank | BS | % Recovery | True Value QC | RPD | Qualifier |
| GRO C6-C10* | <10.0 | 10.0 | 03/17/2025 | ND | 201 | 101 | 200 | 5.48 | |
| DRO >C10-C28* | <10.0 | 10.0 | 03/17/2025 | ND | 209 | 104 | 200 | 7.37 | |
| EXT DRO >C28-C36 | <10.0 | 10.0 | 03/17/2025 | ND | | | | | |

Surrogate: 1-Chlorooctane 101 % 44.4-145

Surrogate: 1-Chlorooctadecane 95.0 % 40.6-153

Cardinal Laboratories

*=Accredited Analyte

PLEASE NOTE: Liability and Damages. Cardinal's liability and client's exclusive remedy for any claim arising, whether based in contract or tort, shall be limited to the amount paid by client for analyses. All claims, including those for negligence and any other cause whatsoever shall be deemed waived unless made in writing and received by Cardinal within thirty (30) days after completion of the applicable service. In no event shall Cardinal be liable for incidental or consequential damages, including, without limitation, business interruptions, loss of use, or loss of profits incurred by client, its subsidiaries, affiliates or successors arising out of or related to the performance of the services hereunder by Cardinal, regardless of whether such claim is based upon any of the above stated reasons or otherwise. Results relate only to the samples identified above. This report shall not be reproduced except in full with written approval of Cardinal Laboratories.

Celey D. Keene, Lab Director/Quality Manager



PHONE (575) 393-2326 ° 101 E. MARLAND ° HOBBS, NM 88240

Analytical Results For:

PIMA ENVIROMENTAL
SEBASTIAN OROZCO
1601 N TURNER STE. 500
HOBBS NM, 88240
Fax To:

Received: 03/13/2025
Reported: 03/19/2025
Project Name: CONTINENTAL B YESO TB
Project Number: 6-385
Project Location: SPUR - EDDY CO NM

Sampling Date: 03/12/2025
Sampling Type: Soil
Sampling Condition: Cool & Intact
Sample Received By: Shalyn Rodriguez

Sample ID: H 14 (H251520-68)

| BTEx 8021B | | mg/kg | | Analyzed By: JH | | | | | | |
|----------------|--------|-----------------|------------|-----------------|------|------------|---------------|-------|-----------|--|
| Analyte | Result | Reporting Limit | Analyzed | Method Blank | BS | % Recovery | True Value QC | RPD | Qualifier | |
| Benzene* | <0.050 | 0.050 | 03/17/2025 | ND | 1.88 | 94.0 | 2.00 | 0.800 | | |
| Toluene* | <0.050 | 0.050 | 03/17/2025 | ND | 2.01 | 100 | 2.00 | 4.04 | | |
| Ethylbenzene* | <0.050 | 0.050 | 03/17/2025 | ND | 2.22 | 111 | 2.00 | 5.46 | | |
| Total Xylenes* | <0.150 | 0.150 | 03/17/2025 | ND | 6.75 | 112 | 6.00 | 6.47 | | |
| Total BTEx | <0.300 | 0.300 | 03/17/2025 | ND | | | | | | |

Surrogate: 4-Bromofluorobenzene (PID) 114 % 71.5-134

| Chloride, SM4500CI-B | | mg/kg | | Analyzed By: CT | | | | | | |
|----------------------|--------|-----------------|------------|-----------------|-----|------------|---------------|------|-----------|--|
| Analyte | Result | Reporting Limit | Analyzed | Method Blank | BS | % Recovery | True Value QC | RPD | Qualifier | |
| Chloride | <16.0 | 16.0 | 03/17/2025 | ND | 416 | 104 | 400 | 3.77 | | |

| TPH 8015M | | mg/kg | | Analyzed By: MS | | | | | |
|------------------|--------|-----------------|------------|-----------------|-----|------------|---------------|------|-----------|
| Analyte | Result | Reporting Limit | Analyzed | Method Blank | BS | % Recovery | True Value QC | RPD | Qualifier |
| GRO C6-C10* | <10.0 | 10.0 | 03/17/2025 | ND | 201 | 101 | 200 | 5.48 | |
| DRO >C10-C28* | <10.0 | 10.0 | 03/17/2025 | ND | 209 | 104 | 200 | 7.37 | |
| EXT DRO >C28-C36 | <10.0 | 10.0 | 03/17/2025 | ND | | | | | |

Surrogate: 1-Chlorooctane 101 % 44.4-145

Surrogate: 1-Chlorooctadecane 94.3 % 40.6-153

Cardinal Laboratories

*=Accredited Analyte

PLEASE NOTE: Liability and Damages. Cardinal's liability and client's exclusive remedy for any claim arising, whether based in contract or tort, shall be limited to the amount paid by client for analyses. All claims, including those for negligence and any other cause whatsoever shall be deemed waived unless made in writing and received by Cardinal within thirty (30) days after completion of the applicable service. In no event shall Cardinal be liable for incidental or consequential damages, including, without limitation, business interruptions, loss of use, or loss of profits incurred by client, its subsidiaries, affiliates or successors arising out of or related to the performance of the services hereunder by Cardinal, regardless of whether such claim is based upon any of the above stated reasons or otherwise. Results relate only to the samples identified above. This report shall not be reproduced except in full with written approval of Cardinal Laboratories.

Celey D. Keene, Lab Director/Quality Manager



PHONE (575) 393-2326 ° 101 E. MARLAND ° HOBBS, NM 88240

Notes and Definitions

| | |
|-------|--|
| QM-07 | The spike recovery was outside acceptance limits for the MS and/or MSD. The batch was accepted based on acceptable LCS recovery. |
| ND | Analyte NOT DETECTED at or above the reporting limit |
| RPD | Relative Percent Difference |
| ** | Samples not received at proper temperature of 6°C or below. |
| *** | Insufficient time to reach temperature. |
| - | Chloride by SM4500Cl-B does not require samples be received at or below 6°C Samples reported on an as received basis (wet) unless otherwise noted on report |

Cardinal Laboratories

*=Accredited Analyte

PLEASE NOTE: Liability and Damages. Cardinal's liability and client's exclusive remedy for any claim arising, whether based in contract or tort, shall be limited to the amount paid by client for analyses. All claims, including those for negligence and any other cause whatsoever shall be deemed waived unless made in writing and received by Cardinal within thirty (30) days after completion of the applicable service. In no event shall Cardinal be liable for incidental or consequential damages, including, without limitation, business interruptions, loss of use, or loss of profits incurred by client, its subsidiaries, affiliates or successors arising out of or related to the performance of the services hereunder by Cardinal, regardless of whether such claim is based upon any of the above stated reasons or otherwise. Results relate only to the samples identified above. This report shall not be reproduced except in full with written approval of Cardinal Laboratories.

A handwritten signature in black ink, appearing to read "Celey D. Keene".

Celey D. Keene, Lab Director/Quality Manager



101 East Marland, Hobbs, NM 88240
(575) 393-2326 FAX (575) 393-2476

[illegible]



101 East Marland, Hobbs, NM 88240
(575) 393-2326 FAX (575) 393-2476

| | | | | | | | | | | | | | | | | | | | | | | | | | | | | | |
|--|--|--|--|---|--|--|--|---|--|--------------|--|-------------|--|------------|--|------|--|-----|--|--------|--|---------|--|------------|--|------------|--|---------|--|
| Company Name: PIMA ENVIRONMENTAL Project Manager: Sebastian Orozco Address: 5614 North Lovington HWY City: Hobbs State: NM Zip: 88260 Phone #: (619) 721-4813 | | | | P.O. #: Company: SPUR Attn: Address: | | | | ANALYSIS REQUEST | | | | | | | | | | | | | | | | | | | | | |
| Project #: 6-385 Project Owner: Spur Project Name: Continental B Yesso TB Project Location: Eddy County Sample Name: Marisa Loya | | | | City: State: Zip: Phone #: Fax #: | | | | BTEX CHLORIDES TPH | | | | | | | | | | | | | | | | | | | | | |
| FOR LAB USE ONLY Lab I.D. | | | | | | | | MATRIX | | | | | | | | | | | | | | | | | | | | | |
| Sample I.D. | | | | | | | | (G)RAB OR (C)OMP. | | # CONTAINERS | | GROUNDWATER | | WASTEWATER | | SOIL | | OIL | | SLUDGE | | OTHER : | | ACID/BASE: | | ICE / COOL | | OTHER : | |
| | | | | | | | | DATE | | TIME | | | | | | | | | | | | | | | | | | | |
| V5-1' | | | | | | | | X | | 3/12/25 | | 9:36 | | X | | X | | | | | | | | | | | | | |
| V5-3' | | | | | | | | X | | 3/12/25 | | 9:40 | | X | | X | | | | | | | | | | | | | |
| V5-4' | | | | | | | | X | | 3/12/25 | | 9:47 | | X | | X | | | | | | | | | | | | | |
| V6-1' | | | | | | | | X | | 3/12/25 | | 9:49 | | X | | X | | | | | | | | | | | | | |
| V6-2' | | | | | | | | X | | 3/12/25 | | 9:52 | | X | | X | | | | | | | | | | | | | |
| V7-1' | | | | | | | | X | | 3/12/25 | | 9:58 | | X | | X | | | | | | | | | | | | | |
| V7-2' | | | | | | | | X | | 3/12/25 | | 10-01 | | X | | X | | | | | | | | | | | | | |
| V8-1' | | | | | | | | X | | 3/12/25 | | 10-08 | | X | | X | | | | | | | | | | | | | |
| V8-3' | | | | | | | | X | | 3/12/25 | | 10-12 | | X | | X | | | | | | | | | | | | | |
| V9-1' | | | | | | | | X | | 3/12/25 | | 10-16 | | X | | X | | | | | | | | | | | | | |

Page 72 of 77



CHAIN-OF-CUSTODY AND ANALYSIS REQUEST

101 East Marland, Hobbs, NM 88240
(575) 393-2326 FAX (575) 393-2476

| | | | | | | | | | | | | | | | | | | | | | | | | | | | | | | | | | | | | | | | | | | | |
|---|--|-------------------|--|--------------|--|---------------------------|--|-----------------------|--|--------|--|-----------------|--|---------------|--|-------------|--|-------------------|--|--|--|-----------------------|--|---------|--|-------|--|---|--|---|--|---|--|--|--|--|--|--|--|--|--|--|--|
| Company Name: PIMA ENVIRONMENTAL | | P.O. #: | | BILL TO | | ANALYSIS REQUEST | | | | | | | | | | | | | | | | | | | | | | | | | | | | | | | | | | | | | |
| Project Manager: Sebastian Orozco | | Company: SPUR | | | | BTEX | | | | | | | | | | | | | | | | | | | | | | | | | | | | | | | | | | | | | |
| Address: 5614 North Lovington HWY | | | | | | CHLORIDES | | | | | | | | | | | | | | | | | | | | | | | | | | | | | | | | | | | | | |
| City: Hobbs State: NM Zip: 88260 | | Attn: | | | | TPH | | | | | | | | | | | | | | | | | | | | | | | | | | | | | | | | | | | | | |
| Phone #: (575) 721-4813 | | Address: | | | | | | | | | | | | | | | | | | | | | | | | | | | | | | | | | | | | | | | | | |
| Project #: 6-385 Project Owner: Spur | | City: | | | | | | | | | | | | | | | | | | | | | | | | | | | | | | | | | | | | | | | | | |
| Project Location: Continental B Yeso TB | | State: | | Zip: | | | | | | | | | | | | | | | | | | | | | | | | | | | | | | | | | | | | | | | |
| Sampler Name: Marisa Loya | | Phone #: | | | | | | | | | | | | | | | | | | | | | | | | | | | | | | | | | | | | | | | | | |
| Fax #: | | | | | | | | | | | | | | | | | | | | | | | | | | | | | | | | | | | | | | | | | | | |
| Lab I.D. | | FOR LAB USE ONLY | | PRESERV. | | SAMPLING | | | | | | | | | | | | | | | | | | | | | | | | | | | | | | | | | | | | | |
| Sample I.D. | | (G)RAB OR (C)OMP. | | # CONTAINERS | | GROUNDWATER | | WASTEWATER | | SOIL | | OIL | | SLUDGE | | OTHER | | ACID/BASE: | | ICE / COOL | | OTHER : | | DATE | | TIME | | | | | | | | | | | | | | | | | |
| V9-3' | | | | | | | | | | | | | | | | | | | | | | | | 3/12/25 | | 10-19 | | X | | X | | X | | | | | | | | | | | |
| V10-1' | | | | | | | | | | | | | | | | | | | | | | | | 3/12/25 | | 10-21 | | X | | X | | X | | | | | | | | | | | |
| V11-1' | | | | | | | | | | | | | | | | | | | | | | | | 3/12/25 | | 10-24 | | X | | X | | X | | | | | | | | | | | |
| V11-3' | | | | | | | | | | | | | | | | | | | | | | | | 3/12/25 | | 10-26 | | X | | X | | X | | | | | | | | | | | |
| V12-1' | | | | | | | | | | | | | | | | | | | | | | | | 3/12/25 | | 10-29 | | X | | X | | X | | | | | | | | | | | |
| V12-3' | | | | | | | | | | | | | | | | | | | | | | | | 3/12/25 | | 10-31 | | X | | X | | X | | | | | | | | | | | |
| V12-4' | | | | | | | | | | | | | | | | | | | | | | | | 3/12/25 | | 10-35 | | X | | X | | X | | | | | | | | | | | |
| V13-1' | | | | | | | | | | | | | | | | | | | | | | | | 3/12/25 | | 10-40 | | X | | X | | X | | | | | | | | | | | |
| V13-3' | | | | | | | | | | | | | | | | | | | | | | | | 3/12/25 | | 10-42 | | X | | X | | X | | | | | | | | | | | |
| V13-4' | | | | | | | | | | | | | | | | | | | | | | | | 3/12/25 | | 10-47 | | X | | X | | X | | | | | | | | | | | |
| Relinquished By: Varine Hume | | Date: 3/13/25 | | Time: 1030 | | Received By: Spectroscopy | | Sample Condition Cool | | Impact | | Checked By: SPC | | Phone Result: | | Fax Result: | | REMARKS: STANDARD | | BILLING- 7010-7410 Cost center: 999180 | | Sebastian@pimaoil.com | | | | | | | | | | | | | | | | | | | | | |
| Relinquished By: | | Date: | | Time: | | Received By: | | Sample Condition Cool | | Impact | | Checked By: | | Phone Result: | | Fax Result: | | REMARKS: | | | | | | | | | | | | | | | | | | | | | | | | | |
| Delivered By: (Circle One) | | Date: | | Time: | | Received By: | | Sample Condition Cool | | Impact | | Checked By: | | Phone Result: | | Fax Result: | | REMARKS: | | | | | | | | | | | | | | | | | | | | | | | | | |
| Sampler - UPS - Bus - Other: | | Date: | | Time: | | Received By: | | Sample Condition Cool | | Impact | | Checked By: | | Phone Result: | | Fax Result: | | REMARKS: | | | | | | | | | | | | | | | | | | | | | | | | | |

Cardinal cannot accept verbal changes. Please fax written changes to (575) 393-2326



CHAIN-OF-CUSTODY AND ANALYSIS REQUEST

101 East Marland, Hobbs, NM 88240
(575) 393-2326 FAX (575) 393-2476

| | | | | | | | | | | | |
|--------------------------------------|--|--|--|---------------|--|--|--|------------------|--|--|--|
| Company Name: PIMA ENVIRONMENTAL | | | | BILL TO | | | | ANALYSIS REQUEST | | | |
| Project Manager: Sebastian Orozco | | | | P.O. #: | | | | | | | |
| Address: 5614 North Lovington HWY | | | | Company: SPUR | | | | | | | |
| City: Hobbs State: NM Zip: 88260 | | | | Attn: | | | | | | | |
| Phone #: (619) 721-4813 | | | | Address: | | | | | | | |
| Project #: 6-385 Project Owner: Spur | | | | City: | | | | | | | |
| Project Name: Continental B Veso TB | | | | State: Zip: | | | | | | | |
| Project Location: Eddy County | | | | Phone #: | | | | | | | |
| Sampler Name: Marisa Loya | | | | Fax #: | | | | | | | |
| Lab I.D. | | | | PRESERV | | | | SAMPLING | | | |
| Sample I.D. | | | | MATRIX | | | | | | | |
| | | | | | | | | | | | |
| | | | | GROUNDWATER | | | | | | | |
| | | | | WASTEWATER | | | | | | | |
| | | | | SOIL | | | | | | | |
| | | | | OIL | | | | | | | |
| | | | | SLUDGE | | | | | | | |
| | | | | OTHER: | | | | | | | |
| | | | | ACID/BASE: | | | | | | | |
| | | | | ICE / COOL | | | | | | | |
| | | | | OTHER: | | | | | | | |
| | | | | DATE | | | | TIME | | | |
| V14-1' | | | | X | | | | X | | | |
| V14-2' | | | | X | | | | X | | | |
| V15-1' | | | | X | | | | X | | | |
| V16-1' | | | | X | | | | X | | | |
| V17-1' | | | | X | | | | X | | | |
| V17-3' | | | | X | | | | X | | | |
| V17-4' | | | | X | | | | X | | | |
| V18-1' | | | | X | | | | X | | | |
| V18-2' | | | | X | | | | X | | | |
| V19-1' | | | | X | | | | X | | | |

| | | | | | | | |
|---|--|---|--|---|--|-------------------------------|--|
| Relinquished By: <u>Marisa Loya</u> | | Date: <u>3/13/25</u> | | Received By: <u>Speedie</u> | | Date: <u>3/13/25</u> | |
| Relinquished By: _____ | | Date: _____ | | Received By: _____ | | Date: _____ | |
| Delivered By: (Circle One) <u>UPS</u> | | Sample Condition Cool | | CHECKED BY: <u>STANDARD</u> | | Phone Result: <u>STANDARD</u> | |
| Sampler - UPS - Bus - Other: _____ | | Initiated <input checked="" type="checkbox"/> Yes <input type="checkbox"/> No | | Initiated <input checked="" type="checkbox"/> Yes <input type="checkbox"/> No | | Fax Result: <u>STANDARD</u> | |
| Cardinal cannot accept verbal changes. Please fax written changes to (575) 393-2326 | | Billing - 7010-7410 Cost center: 999180 | | Sebastian@pimaoil.com | | Addt Phone #: _____ | |



CHAIN-OF-CUSTODY AND ANALYSIS REQUEST

101 East Marland, Hobbs, NM 88240
(575) 393-2326 FAX (575) 393-2476

[illegible]



CHAIN-OF-CUSTODY AND ANALYSIS REQUEST

101 East Marland, Hobbs, NM 88240
(575) 393-2326 FAX (575) 393-2476

| | | | | | | | | | | | | | |
|---|--|-------------------|--|---------------------|--|--|--|--|--|--|--|--|--|
| Company Name: PIMA ENVIRONMENTAL | | BILL TO | | ANALYSIS REQUEST | | | | | | | | | |
| Project Manager: Sebastian Orozco | | P.O. #: | | | | | | | | | | | |
| Address: 5614 North Lovington HWY | | Company: SPUR | | | | | | | | | | | |
| City: Hobbs State: NM Zip: 88260 | | Attn: | | | | | | | | | | | |
| Phone #: (575) 721-4813 | | Address: | | | | | | | | | | | |
| Project #: 6-385 Project Owner: Spur | | City: | | | | | | | | | | | |
| Project Name: Continental B Yesso TB | | State: Zip: | | | | | | | | | | | |
| Project Location: Eddy County | | Phone #: | | | | | | | | | | | |
| Sampler Name: Marisa Loya | | Fax #: | | | | | | | | | | | |
| FOR LAB USE ONLY | | PRESERV. | | SAMPLING | | | | | | | | | |
| Lab I.D. | | MATRIX | | | | | | | | | | | |
| Sample I.D. | | (G)RAB OR (C)OMP. | | | | | | | | | | | |
| | | # CONTAINERS | | | | | | | | | | | |
| H051500 U1 U2 U3 U4 U5 U6 U7 U8 | | GROUNDWATER | | | | | | | | | | | |
| | | WASTEWATER | | | | | | | | | | | |
| | | SOIL | | | | | | | | | | | |
| | | OIL | | | | | | | | | | | |
| | | SLUDGE | | | | | | | | | | | |
| | | OTHER : | | | | | | | | | | | |
| | | ACID/BASE: | | | | | | | | | | | |
| | | ICE / COOL | | | | | | | | | | | |
| | | OTHER : | | | | | | | | | | | |
| | | DATE | | TIME | | | | | | | | | |
| H7 | | X | | 3/12/25 12:32 X X X | | | | | | | | | |
| H8 | | X | | 3/12/25 12:36 X X X | | | | | | | | | |
| H9 | | X | | 3/12/25 12:40 X X X | | | | | | | | | |
| H10 | | X | | 3/12/25 12:45 X X X | | | | | | | | | |
| H11 | | X | | 3/12/25 12:49 X X X | | | | | | | | | |
| H12 | | X | | 3/12/25 12:52 X X X | | | | | | | | | |
| H13 | | X | | 3/12/25 12:59 X X X | | | | | | | | | |
| H14 | | X | | 3/12/25 1:03 X X X | | | | | | | | | |
| BTX | | | | | | | | | | | | | |
| CHLORIDES | | | | | | | | | | | | | |
| TPH | | | | | | | | | | | | | |

REMARKS: **STANDARD**
BILLING- 7010-7410 Cost center: 999180
Sebastian@pimaoil.com

Relinquished By: *Marine Hume* Date: *3/13/25* Time: *10:30*
Received By: *Sebastian Orozco*
Delivered By: (Circle One) *01/CTG-3* Sample Condition Cool ☒ Intact ☒ Yes ☐ No ☐ No
Sampler - UPS - Bus - Other: *01/CTG-3* *#140* CHECKED BY: *SK*
Cardinal cannot accept verbal changes. Please fax written changes to (575) 393-2326



PHONE (575) 393-2326 ° 101 E. MARLAND ° HOBBS, NM 88240

April 21, 2025

SEBASTIAN OROZCO

PIMA ENVIROMENTAL

1601 N TURNER STE. 500

HOBBS, NM 88240

RE: CONTINENTAL B YESO TB

Enclosed are the results of analyses for samples received by the laboratory on 04/17/25 15:16.

Cardinal Laboratories is accredited through Texas NELAP under certificate number TX-C24-00112. Accreditation applies to drinking water, non-potable water and solid and chemical materials. All accredited analytes are denoted by an asterisk (*). For a complete list of accredited analytes and matrices visit the TCEQ website at www.tceq.texas.gov/field/qa/lab_accred_certif.html.

Cardinal Laboratories is accredited through the State of Colorado Department of Public Health and Environment for:

| | |
|------------------|------------------------------|
| Method EPA 552.2 | Haloacetic Acids (HAA-5) |
| Method EPA 524.2 | Total Trihalomethanes (TTHM) |
| Method EPA 524.4 | Regulated VOCs (V1, V2, V3) |

Accreditation applies to public drinking water matrices.

This report meets NELAP requirements and is made up of a cover page, analytical results, and a copy of the original chain-of-custody. If you have any questions concerning this report, please feel free to contact me.

Sincerely,

A handwritten signature in black ink that reads "Celey D. Keene". The signature is written in a cursive, flowing style.

Celey D. Keene

Lab Director/Quality Manager



PHONE (575) 393-2326 ° 101 E. MARLAND ° HOBBS, NM 88240

Analytical Results For:

PIMA ENVIROMENTAL
 SEBASTIAN OROZCO
 1601 N TURNER STE. 500
 HOBBS NM, 88240
 Fax To:

Received: 04/17/2025
 Reported: 04/21/2025
 Project Name: CONTINENTAL B YESO TB
 Project Number: 6-385
 Project Location: SPUR - EDDY CO NM

Sampling Date: 04/16/2025
 Sampling Type: Soil
 Sampling Condition: Cool & Intact
 Sample Received By: Shalyn Rodriguez

Sample ID: CS 1 (H252331-01)

| BTEx 8021B | | mg/kg | | Analyzed By: JH | | | | | |
|----------------|--------|-----------------|------------|-----------------|------|------------|---------------|------|-----------|
| Analyte | Result | Reporting Limit | Analyzed | Method Blank | BS | % Recovery | True Value QC | RPD | Qualifier |
| Benzene* | <0.050 | 0.050 | 04/17/2025 | ND | 2.04 | 102 | 2.00 | 1.56 | |
| Toluene* | <0.050 | 0.050 | 04/17/2025 | ND | 2.09 | 104 | 2.00 | 1.69 | |
| Ethylbenzene* | <0.050 | 0.050 | 04/17/2025 | ND | 2.05 | 102 | 2.00 | 1.67 | |
| Total Xylenes* | <0.150 | 0.150 | 04/17/2025 | ND | 6.03 | 100 | 6.00 | 1.91 | |
| Total BTEX | <0.300 | 0.300 | 04/17/2025 | ND | | | | | |

Surrogate: 4-Bromofluorobenzene (PID) 100 % 71.5-134

| Chloride, SM4500Cl-B | | mg/kg | | Analyzed By: KV | | | | | |
|----------------------|--------|-----------------|------------|-----------------|-----|------------|---------------|------|-----------|
| Analyte | Result | Reporting Limit | Analyzed | Method Blank | BS | % Recovery | True Value QC | RPD | Qualifier |
| Chloride | 22800 | 16.0 | 04/21/2025 | ND | 400 | 100 | 400 | 0.00 | |

| TPH 8015M | | mg/kg | | Analyzed By: MS | | | | | |
|------------------|--------|-----------------|------------|-----------------|-----|------------|---------------|------|-----------|
| Analyte | Result | Reporting Limit | Analyzed | Method Blank | BS | % Recovery | True Value QC | RPD | Qualifier |
| GRO C6-C10* | <10.0 | 10.0 | 04/17/2025 | ND | 206 | 103 | 200 | 1.92 | |
| DRO >C10-C28* | <10.0 | 10.0 | 04/17/2025 | ND | 209 | 104 | 200 | 4.71 | |
| EXT DRO >C28-C36 | <10.0 | 10.0 | 04/17/2025 | ND | | | | | |

Surrogate: 1-Chlorooctane 70.6 % 44.4-145

Surrogate: 1-Chlorooctadecane 70.2 % 40.6-153

Cardinal Laboratories

*=Accredited Analyte

PLEASE NOTE: Liability and Damages. Cardinal's liability and client's exclusive remedy for any claim arising, whether based in contract or tort, shall be limited to the amount paid by client for analyses. All claims, including those for negligence and any other cause whatsoever shall be deemed waived unless made in writing and received by Cardinal within thirty (30) days after completion of the applicable service. In no event shall Cardinal be liable for incidental or consequential damages, including, without limitation, business interruptions, loss of use, or loss of profits incurred by client, its subsidiaries, affiliates or successors arising out of or related to the performance of the services hereunder by Cardinal, regardless of whether such claim is based upon any of the above stated reasons or otherwise. Results relate only to the samples identified above. This report shall not be reproduced except in full with written approval of Cardinal Laboratories.

Celey D. Keene, Lab Director/Quality Manager



PHONE (575) 393-2326 ° 101 E. MARLAND ° HOBBS, NM 88240

Analytical Results For:

PIMA ENVIROMENTAL
 SEBASTIAN OROZCO
 1601 N TURNER STE. 500
 HOBBS NM, 88240
 Fax To:

Received: 04/17/2025
 Reported: 04/21/2025
 Project Name: CONTINENTAL B YESO TB
 Project Number: 6-385
 Project Location: SPUR - EDDY CO NM

Sampling Date: 04/16/2025
 Sampling Type: Soil
 Sampling Condition: Cool & Intact
 Sample Received By: Shalyn Rodriguez

Sample ID: CS 2 (H252331-02)

| BTEx 8021B | | mg/kg | | Analyzed By: JH | | | | | |
|----------------|--------|-----------------|------------|-----------------|------|------------|---------------|------|-----------|
| Analyte | Result | Reporting Limit | Analyzed | Method Blank | BS | % Recovery | True Value QC | RPD | Qualifier |
| Benzene* | <0.050 | 0.050 | 04/17/2025 | ND | 2.04 | 102 | 2.00 | 1.56 | |
| Toluene* | <0.050 | 0.050 | 04/17/2025 | ND | 2.09 | 104 | 2.00 | 1.69 | |
| Ethylbenzene* | <0.050 | 0.050 | 04/17/2025 | ND | 2.05 | 102 | 2.00 | 1.67 | |
| Total Xylenes* | <0.150 | 0.150 | 04/17/2025 | ND | 6.03 | 100 | 6.00 | 1.91 | |
| Total BTEX | <0.300 | 0.300 | 04/17/2025 | ND | | | | | |

Surrogate: 4-Bromofluorobenzene (PID) 100 % 71.5-134

| Chloride, SM4500Cl-B | | mg/kg | | Analyzed By: KV | | | | | |
|----------------------|--------|-----------------|------------|-----------------|-----|------------|---------------|------|-----------|
| Analyte | Result | Reporting Limit | Analyzed | Method Blank | BS | % Recovery | True Value QC | RPD | Qualifier |
| Chloride | 28800 | 16.0 | 04/21/2025 | ND | 400 | 100 | 400 | 0.00 | |

| TPH 8015M | | mg/kg | | Analyzed By: MS | | | | | |
|------------------|--------|-----------------|------------|-----------------|-----|------------|---------------|------|-----------|
| Analyte | Result | Reporting Limit | Analyzed | Method Blank | BS | % Recovery | True Value QC | RPD | Qualifier |
| GRO C6-C10* | <10.0 | 10.0 | 04/17/2025 | ND | 206 | 103 | 200 | 1.92 | |
| DRO >C10-C28* | <10.0 | 10.0 | 04/17/2025 | ND | 209 | 104 | 200 | 4.71 | |
| EXT DRO >C28-C36 | <10.0 | 10.0 | 04/17/2025 | ND | | | | | |

Surrogate: 1-Chlorooctane 79.5 % 44.4-145

Surrogate: 1-Chlorooctadecane 80.3 % 40.6-153

Cardinal Laboratories

*=Accredited Analyte

PLEASE NOTE: Liability and Damages. Cardinal's liability and client's exclusive remedy for any claim arising, whether based in contract or tort, shall be limited to the amount paid by client for analyses. All claims, including those for negligence and any other cause whatsoever shall be deemed waived unless made in writing and received by Cardinal within thirty (30) days after completion of the applicable service. In no event shall Cardinal be liable for incidental or consequential damages, including, without limitation, business interruptions, loss of use, or loss of profits incurred by client, its subsidiaries, affiliates or successors arising out of or related to the performance of the services hereunder by Cardinal, regardless of whether such claim is based upon any of the above stated reasons or otherwise. Results relate only to the samples identified above. This report shall not be reproduced except in full with written approval of Cardinal Laboratories.

Celey D. Keene, Lab Director/Quality Manager



PHONE (575) 393-2326 ° 101 E. MARLAND ° HOBBS, NM 88240

Analytical Results For:

PIMA ENVIROMENTAL
 SEBASTIAN OROZCO
 1601 N TURNER STE. 500
 HOBBS NM, 88240
 Fax To:

Received: 04/17/2025
 Reported: 04/21/2025
 Project Name: CONTINENTAL B YESO TB
 Project Number: 6-385
 Project Location: SPUR - EDDY CO NM

Sampling Date: 04/16/2025
 Sampling Type: Soil
 Sampling Condition: Cool & Intact
 Sample Received By: Shalyn Rodriguez

Sample ID: CS 3 (H252331-03)

| BTEx 8021B | | mg/kg | | Analyzed By: JH | | | | | | |
|----------------|--------|-----------------|------------|-----------------|------|------------|---------------|------|-----------|--|
| Analyte | Result | Reporting Limit | Analyzed | Method Blank | BS | % Recovery | True Value QC | RPD | Qualifier | |
| Benzene* | <0.050 | 0.050 | 04/17/2025 | ND | 2.04 | 102 | 2.00 | 1.56 | | |
| Toluene* | <0.050 | 0.050 | 04/17/2025 | ND | 2.09 | 104 | 2.00 | 1.69 | | |
| Ethylbenzene* | <0.050 | 0.050 | 04/17/2025 | ND | 2.05 | 102 | 2.00 | 1.67 | | |
| Total Xylenes* | <0.150 | 0.150 | 04/17/2025 | ND | 6.03 | 100 | 6.00 | 1.91 | | |
| Total BTEx | <0.300 | 0.300 | 04/17/2025 | ND | | | | | | |

Surrogate: 4-Bromofluorobenzene (PID) 101 % 71.5-134

| Chloride, SM4500CI-B | | mg/kg | | Analyzed By: KV | | | | | |
|----------------------|--------|-----------------|------------|-----------------|-----|------------|---------------|------|-----------|
| Analyte | Result | Reporting Limit | Analyzed | Method Blank | BS | % Recovery | True Value QC | RPD | Qualifier |
| Chloride | 3520 | 16.0 | 04/21/2025 | ND | 400 | 100 | 400 | 0.00 | |

| TPH 8015M | | mg/kg | | Analyzed By: MS | | | | | |
|------------------|--------|-----------------|------------|-----------------|-----|------------|---------------|------|-----------|
| Analyte | Result | Reporting Limit | Analyzed | Method Blank | BS | % Recovery | True Value QC | RPD | Qualifier |
| GRO C6-C10* | <10.0 | 10.0 | 04/17/2025 | ND | 206 | 103 | 200 | 1.92 | |
| DRO >C10-C28* | 75.9 | 10.0 | 04/17/2025 | ND | 209 | 104 | 200 | 4.71 | |
| EXT DRO >C28-C36 | 25.8 | 10.0 | 04/17/2025 | ND | | | | | |

Surrogate: 1-Chlorooctane 86.6 % 44.4-145

Surrogate: 1-Chlorooctadecane 87.1 % 40.6-153

Cardinal Laboratories

*=Accredited Analyte

PLEASE NOTE: Liability and Damages. Cardinal's liability and client's exclusive remedy for any claim arising, whether based in contract or tort, shall be limited to the amount paid by client for analyses. All claims, including those for negligence and any other cause whatsoever shall be deemed waived unless made in writing and received by Cardinal within thirty (30) days after completion of the applicable service. In no event shall Cardinal be liable for incidental or consequential damages, including, without limitation, business interruptions, loss of use, or loss of profits incurred by client, its subsidiaries, affiliates or successors arising out of or related to the performance of the services hereunder by Cardinal, regardless of whether such claim is based upon any of the above stated reasons or otherwise. Results relate only to the samples identified above. This report shall not be reproduced except in full with written approval of Cardinal Laboratories.

Celey D. Keene, Lab Director/Quality Manager



PHONE (575) 393-2326 ° 101 E. MARLAND ° HOBBS, NM 88240

Analytical Results For:

PIMA ENVIROMENTAL
 SEBASTIAN OROZCO
 1601 N TURNER STE. 500
 HOBBS NM, 88240
 Fax To:

Received: 04/17/2025
 Reported: 04/21/2025
 Project Name: CONTINENTAL B YESO TB
 Project Number: 6-385
 Project Location: SPUR - EDDY CO NM

Sampling Date: 04/16/2025
 Sampling Type: Soil
 Sampling Condition: Cool & Intact
 Sample Received By: Shalyn Rodriguez

Sample ID: CS 4 (H252331-04)

| BTX 8021B | | mg/kg | | Analyzed By: JH | | | | | | |
|----------------|--------|-----------------|------------|-----------------|------|------------|---------------|------|-----------|--|
| Analyte | Result | Reporting Limit | Analyzed | Method Blank | BS | % Recovery | True Value QC | RPD | Qualifier | |
| Benzene* | <0.050 | 0.050 | 04/17/2025 | ND | 2.04 | 102 | 2.00 | 1.56 | | |
| Toluene* | <0.050 | 0.050 | 04/17/2025 | ND | 2.09 | 104 | 2.00 | 1.69 | | |
| Ethylbenzene* | <0.050 | 0.050 | 04/17/2025 | ND | 2.05 | 102 | 2.00 | 1.67 | | |
| Total Xylenes* | <0.150 | 0.150 | 04/17/2025 | ND | 6.03 | 100 | 6.00 | 1.91 | | |
| Total BTX | <0.300 | 0.300 | 04/17/2025 | ND | | | | | | |

Surrogate: 4-Bromofluorobenzene (PID) 101 % 71.5-134

| Chloride, SM4500Cl-B | | mg/kg | | Analyzed By: KV | | | | | | |
|----------------------|--------|-----------------|------------|-----------------|-----|------------|---------------|------|-----------|--|
| Analyte | Result | Reporting Limit | Analyzed | Method Blank | BS | % Recovery | True Value QC | RPD | Qualifier | |
| Chloride | 2000 | 16.0 | 04/21/2025 | ND | 400 | 100 | 400 | 0.00 | | |

| TPH 8015M | | mg/kg | | Analyzed By: MS | | | | | |
|------------------|--------|-----------------|------------|-----------------|-----|------------|---------------|------|-----------|
| Analyte | Result | Reporting Limit | Analyzed | Method Blank | BS | % Recovery | True Value QC | RPD | Qualifier |
| GRO C6-C10* | <10.0 | 10.0 | 04/17/2025 | ND | 206 | 103 | 200 | 1.92 | |
| DRO >C10-C28* | <10.0 | 10.0 | 04/17/2025 | ND | 209 | 104 | 200 | 4.71 | |
| EXT DRO >C28-C36 | <10.0 | 10.0 | 04/17/2025 | ND | | | | | |

Surrogate: 1-Chlorooctane 93.0 % 44.4-145

Surrogate: 1-Chlorooctadecane 91.5 % 40.6-153

Cardinal Laboratories

*=Accredited Analyte

PLEASE NOTE: Liability and Damages. Cardinal's liability and client's exclusive remedy for any claim arising, whether based in contract or tort, shall be limited to the amount paid by client for analyses. All claims, including those for negligence and any other cause whatsoever shall be deemed waived unless made in writing and received by Cardinal within thirty (30) days after completion of the applicable service. In no event shall Cardinal be liable for incidental or consequential damages, including, without limitation, business interruptions, loss of use, or loss of profits incurred by client, its subsidiaries, affiliates or successors arising out of or related to the performance of the services hereunder by Cardinal, regardless of whether such claim is based upon any of the above stated reasons or otherwise. Results relate only to the samples identified above. This report shall not be reproduced except in full with written approval of Cardinal Laboratories.

Celey D. Keene, Lab Director/Quality Manager



PHONE (575) 393-2326 ° 101 E. MARLAND ° HOBBS, NM 88240

Analytical Results For:

PIMA ENVIROMENTAL
 SEBASTIAN OROZCO
 1601 N TURNER STE. 500
 HOBBS NM, 88240
 Fax To:

Received: 04/17/2025
 Reported: 04/21/2025
 Project Name: CONTINENTAL B YESO TB
 Project Number: 6-385
 Project Location: SPUR - EDDY CO NM

Sampling Date: 04/16/2025
 Sampling Type: Soil
 Sampling Condition: Cool & Intact
 Sample Received By: Shalyn Rodriguez

Sample ID: CS 5 (H252331-05)

| BTEx 8021B | | mg/kg | | Analyzed By: JH | | | | | |
|----------------|--------|-----------------|------------|-----------------|------|------------|---------------|-------|-----------|
| Analyte | Result | Reporting Limit | Analyzed | Method Blank | BS | % Recovery | True Value QC | RPD | Qualifier |
| Benzene* | <0.050 | 0.050 | 04/17/2025 | ND | 2.17 | 108 | 2.00 | 1.18 | |
| Toluene* | <0.050 | 0.050 | 04/17/2025 | ND | 1.94 | 97.1 | 2.00 | 0.218 | |
| Ethylbenzene* | <0.050 | 0.050 | 04/17/2025 | ND | 1.92 | 96.2 | 2.00 | 0.383 | |
| Total Xylenes* | <0.150 | 0.150 | 04/17/2025 | ND | 5.92 | 98.6 | 6.00 | 0.701 | |
| Total BTEX | <0.300 | 0.300 | 04/17/2025 | ND | | | | | |

Surrogate: 4-Bromofluorobenzene (PID) 104 % 71.5-134

| Chloride, SM4500Cl-B | | mg/kg | | Analyzed By: KV | | | | | | |
|----------------------|--------|-----------------|------------|-----------------|-----|------------|---------------|------|-----------|--|
| Analyte | Result | Reporting Limit | Analyzed | Method Blank | BS | % Recovery | True Value QC | RPD | Qualifier | |
| Chloride | 2440 | 16.0 | 04/21/2025 | ND | 400 | 100 | 400 | 0.00 | | |

| TPH 8015M | | mg/kg | | Analyzed By: MS | | | | | |
|------------------|--------|-----------------|------------|-----------------|-----|------------|---------------|------|-----------|
| Analyte | Result | Reporting Limit | Analyzed | Method Blank | BS | % Recovery | True Value QC | RPD | Qualifier |
| GRO C6-C10* | <10.0 | 10.0 | 04/17/2025 | ND | 206 | 103 | 200 | 1.92 | |
| DRO >C10-C28* | 15.4 | 10.0 | 04/17/2025 | ND | 209 | 104 | 200 | 4.71 | |
| EXT DRO >C28-C36 | <10.0 | 10.0 | 04/17/2025 | ND | | | | | |

Surrogate: 1-Chlorooctane 92.6 % 44.4-145

Surrogate: 1-Chlorooctadecane 94.1 % 40.6-153

Cardinal Laboratories

*=Accredited Analyte

PLEASE NOTE: Liability and Damages. Cardinal's liability and client's exclusive remedy for any claim arising, whether based in contract or tort, shall be limited to the amount paid by client for analyses. All claims, including those for negligence and any other cause whatsoever shall be deemed waived unless made in writing and received by Cardinal within thirty (30) days after completion of the applicable service. In no event shall Cardinal be liable for incidental or consequential damages, including, without limitation, business interruptions, loss of use, or loss of profits incurred by client, its subsidiaries, affiliates or successors arising out of or related to the performance of the services hereunder by Cardinal, regardless of whether such claim is based upon any of the above stated reasons or otherwise. Results relate only to the samples identified above. This report shall not be reproduced except in full with written approval of Cardinal Laboratories.

Celey D. Keene, Lab Director/Quality Manager



PHONE (575) 393-2326 ° 101 E. MARLAND ° HOBBS, NM 88240

Analytical Results For:

PIMA ENVIROMENTAL
SEBASTIAN OROZCO
1601 N TURNER STE. 500
HOBBS NM, 88240
Fax To:

Received: 04/17/2025
Reported: 04/21/2025
Project Name: CONTINENTAL B YESO TB
Project Number: 6-385
Project Location: SPUR - EDDY CO NM

Sampling Date: 04/16/2025
Sampling Type: Soil
Sampling Condition: Cool & Intact
Sample Received By: Shalyn Rodriguez

Sample ID: CS 6 (H252331-06)

| BTEx 8021B | | mg/kg | | Analyzed By: JH | | | | | | |
|----------------|--------|-----------------|------------|-----------------|------|------------|---------------|-------|-----------|--|
| Analyte | Result | Reporting Limit | Analyzed | Method Blank | BS | % Recovery | True Value QC | RPD | Qualifier | |
| Benzene* | <0.050 | 0.050 | 04/17/2025 | ND | 2.17 | 108 | 2.00 | 1.18 | | |
| Toluene* | <0.050 | 0.050 | 04/17/2025 | ND | 1.94 | 97.1 | 2.00 | 0.218 | | |
| Ethylbenzene* | <0.050 | 0.050 | 04/17/2025 | ND | 1.92 | 96.2 | 2.00 | 0.383 | | |
| Total Xylenes* | <0.150 | 0.150 | 04/17/2025 | ND | 5.92 | 98.6 | 6.00 | 0.701 | | |
| Total BTEX | <0.300 | 0.300 | 04/17/2025 | ND | | | | | | |

Surrogate: 4-Bromofluorobenzene (PID) 100 % 71.5-134

| Chloride, SM4500Cl-B | | mg/kg | | Analyzed By: KV | | | | | | |
|----------------------|--------|-----------------|------------|-----------------|-----|------------|---------------|------|-----------|--|
| Analyte | Result | Reporting Limit | Analyzed | Method Blank | BS | % Recovery | True Value QC | RPD | Qualifier | |
| Chloride | 1920 | 16.0 | 04/21/2025 | ND | 400 | 100 | 400 | 0.00 | | |

| TPH 8015M | | mg/kg | | Analyzed By: MS | | | | | |
|------------------|--------|-----------------|------------|-----------------|-----|------------|---------------|------|-----------|
| Analyte | Result | Reporting Limit | Analyzed | Method Blank | BS | % Recovery | True Value QC | RPD | Qualifier |
| GRO C6-C10* | <10.0 | 10.0 | 04/17/2025 | ND | 206 | 103 | 200 | 1.92 | |
| DRO >C10-C28* | <10.0 | 10.0 | 04/17/2025 | ND | 209 | 104 | 200 | 4.71 | |
| EXT DRO >C28-C36 | <10.0 | 10.0 | 04/17/2025 | ND | | | | | |

Surrogate: 1-Chlorooctane 91.1 % 44.4-145

Surrogate: 1-Chlorooctadecane 92.5 % 40.6-153

Cardinal Laboratories

*=Accredited Analyte

PLEASE NOTE: Liability and Damages. Cardinal's liability and client's exclusive remedy for any claim arising, whether based in contract or tort, shall be limited to the amount paid by client for analyses. All claims, including those for negligence and any other cause whatsoever shall be deemed waived unless made in writing and received by Cardinal within thirty (30) days after completion of the applicable service. In no event shall Cardinal be liable for incidental or consequential damages, including, without limitation, business interruptions, loss of use, or loss of profits incurred by client, its subsidiaries, affiliates or successors arising out of or related to the performance of the services hereunder by Cardinal, regardless of whether such claim is based upon any of the above stated reasons or otherwise. Results relate only to the samples identified above. This report shall not be reproduced except in full with written approval of Cardinal Laboratories.

Celey D. Keene, Lab Director/Quality Manager



PHONE (575) 393-2326 ° 101 E. MARLAND ° HOBBS, NM 88240

Analytical Results For:

PIMA ENVIROMENTAL
SEBASTIAN OROZCO
1601 N TURNER STE. 500
HOBBS NM, 88240
Fax To:

Received: 04/17/2025
Reported: 04/21/2025
Project Name: CONTINENTAL B YESO TB
Project Number: 6-385
Project Location: SPUR - EDDY CO NM

Sampling Date: 04/16/2025
Sampling Type: Soil
Sampling Condition: Cool & Intact
Sample Received By: Shalyn Rodriguez

Sample ID: CS 7 (H252331-07)

| BTEx 8021B | | mg/kg | | Analyzed By: JH | | | | | |
|----------------|--------|-----------------|------------|-----------------|------|------------|---------------|-------|-----------|
| Analyte | Result | Reporting Limit | Analyzed | Method Blank | BS | % Recovery | True Value QC | RPD | Qualifier |
| Benzene* | <0.050 | 0.050 | 04/17/2025 | ND | 2.17 | 108 | 2.00 | 1.18 | |
| Toluene* | <0.050 | 0.050 | 04/17/2025 | ND | 1.94 | 97.1 | 2.00 | 0.218 | |
| Ethylbenzene* | <0.050 | 0.050 | 04/17/2025 | ND | 1.92 | 96.2 | 2.00 | 0.383 | |
| Total Xylenes* | <0.150 | 0.150 | 04/17/2025 | ND | 5.92 | 98.6 | 6.00 | 0.701 | |
| Total BTEX | <0.300 | 0.300 | 04/17/2025 | ND | | | | | |

Surrogate: 4-Bromofluorobenzene (PID) 101 % 71.5-134

| Chloride, SM4500Cl-B | | mg/kg | | Analyzed By: KV | | | | | | |
|----------------------|--------|-----------------|------------|-----------------|-----|------------|---------------|------|-----------|--|
| Analyte | Result | Reporting Limit | Analyzed | Method Blank | BS | % Recovery | True Value QC | RPD | Qualifier | |
| Chloride | 6400 | 16.0 | 04/21/2025 | ND | 400 | 100 | 400 | 0.00 | | |

| TPH 8015M | | mg/kg | | Analyzed By: MS | | | | | |
|------------------|--------|-----------------|------------|-----------------|-----|------------|---------------|------|-----------|
| Analyte | Result | Reporting Limit | Analyzed | Method Blank | BS | % Recovery | True Value QC | RPD | Qualifier |
| GRO C6-C10* | <10.0 | 10.0 | 04/17/2025 | ND | 206 | 103 | 200 | 1.92 | |
| DRO >C10-C28* | <10.0 | 10.0 | 04/17/2025 | ND | 209 | 104 | 200 | 4.71 | |
| EXT DRO >C28-C36 | <10.0 | 10.0 | 04/17/2025 | ND | | | | | |

Surrogate: 1-Chlorooctane 88.0 % 44.4-145

Surrogate: 1-Chlorooctadecane 91.1 % 40.6-153

Cardinal Laboratories

*=Accredited Analyte

PLEASE NOTE: Liability and Damages. Cardinal's liability and client's exclusive remedy for any claim arising, whether based in contract or tort, shall be limited to the amount paid by client for analyses. All claims, including those for negligence and any other cause whatsoever shall be deemed waived unless made in writing and received by Cardinal within thirty (30) days after completion of the applicable service. In no event shall Cardinal be liable for incidental or consequential damages, including, without limitation, business interruptions, loss of use, or loss of profits incurred by client, its subsidiaries, affiliates or successors arising out of or related to the performance of the services hereunder by Cardinal, regardless of whether such claim is based upon any of the above stated reasons or otherwise. Results relate only to the samples identified above. This report shall not be reproduced except in full with written approval of Cardinal Laboratories.

Celey D. Keene, Lab Director/Quality Manager



PHONE (575) 393-2326 ° 101 E. MARLAND ° HOBBS, NM 88240

Analytical Results For:

PIMA ENVIROMENTAL
 SEBASTIAN OROZCO
 1601 N TURNER STE. 500
 HOBBS NM, 88240
 Fax To:

Received: 04/17/2025
 Reported: 04/21/2025
 Project Name: CONTINENTAL B YESO TB
 Project Number: 6-385
 Project Location: SPUR - EDDY CO NM

Sampling Date: 04/16/2025
 Sampling Type: Soil
 Sampling Condition: Cool & Intact
 Sample Received By: Shalyn Rodriguez

Sample ID: CS 8 (H252331-08)

| BTEx 8021B | | mg/kg | | Analyzed By: JH | | | | | |
|----------------|--------|-----------------|------------|-----------------|------|------------|---------------|-------|-----------|
| Analyte | Result | Reporting Limit | Analyzed | Method Blank | BS | % Recovery | True Value QC | RPD | Qualifier |
| Benzene* | <0.050 | 0.050 | 04/17/2025 | ND | 2.17 | 108 | 2.00 | 1.18 | |
| Toluene* | <0.050 | 0.050 | 04/17/2025 | ND | 1.94 | 97.1 | 2.00 | 0.218 | |
| Ethylbenzene* | <0.050 | 0.050 | 04/17/2025 | ND | 1.92 | 96.2 | 2.00 | 0.383 | |
| Total Xylenes* | <0.150 | 0.150 | 04/17/2025 | ND | 5.92 | 98.6 | 6.00 | 0.701 | |
| Total BTEX | <0.300 | 0.300 | 04/17/2025 | ND | | | | | |

Surrogate: 4-Bromofluorobenzene (PID) 101 % 71.5-134

| Chloride, SM4500Cl-B | | mg/kg | | Analyzed By: KV | | | | | |
|----------------------|--------|-----------------|------------|-----------------|-----|------------|---------------|------|-----------|
| Analyte | Result | Reporting Limit | Analyzed | Method Blank | BS | % Recovery | True Value QC | RPD | Qualifier |
| Chloride | 144 | 16.0 | 04/21/2025 | ND | 400 | 100 | 400 | 0.00 | |

| TPH 8015M | | mg/kg | | Analyzed By: MS | | | | | |
|------------------|--------|-----------------|------------|-----------------|-----|------------|---------------|------|-----------|
| Analyte | Result | Reporting Limit | Analyzed | Method Blank | BS | % Recovery | True Value QC | RPD | Qualifier |
| GRO C6-C10* | <10.0 | 10.0 | 04/17/2025 | ND | 206 | 103 | 200 | 1.92 | |
| DRO >C10-C28* | <10.0 | 10.0 | 04/17/2025 | ND | 209 | 104 | 200 | 4.71 | |
| EXT DRO >C28-C36 | <10.0 | 10.0 | 04/17/2025 | ND | | | | | |

Surrogate: 1-Chlorooctane 93.6 % 44.4-145

Surrogate: 1-Chlorooctadecane 96.5 % 40.6-153

Cardinal Laboratories

*=Accredited Analyte

PLEASE NOTE: Liability and Damages. Cardinal's liability and client's exclusive remedy for any claim arising, whether based in contract or tort, shall be limited to the amount paid by client for analyses. All claims, including those for negligence and any other cause whatsoever shall be deemed waived unless made in writing and received by Cardinal within thirty (30) days after completion of the applicable service. In no event shall Cardinal be liable for incidental or consequential damages, including, without limitation, business interruptions, loss of use, or loss of profits incurred by client, its subsidiaries, affiliates or successors arising out of or related to the performance of the services hereunder by Cardinal, regardless of whether such claim is based upon any of the above stated reasons or otherwise. Results relate only to the samples identified above. This report shall not be reproduced except in full with written approval of Cardinal Laboratories.

Celey D. Keene, Lab Director/Quality Manager



PHONE (575) 393-2326 ° 101 E. MARLAND ° HOBBS, NM 88240

Analytical Results For:

PIMA ENVIROMENTAL
 SEBASTIAN OROZCO
 1601 N TURNER STE. 500
 HOBBS NM, 88240
 Fax To:

Received: 04/17/2025
 Reported: 04/21/2025
 Project Name: CONTINENTAL B YESO TB
 Project Number: 6-385
 Project Location: SPUR - EDDY CO NM

Sampling Date: 04/16/2025
 Sampling Type: Soil
 Sampling Condition: Cool & Intact
 Sample Received By: Shalyn Rodriguez

Sample ID: CS 9 (H252331-09)

| BTEx 8021B | | mg/kg | | Analyzed By: JH | | | | | |
|----------------|--------|-----------------|------------|-----------------|------|------------|---------------|-------|-----------|
| Analyte | Result | Reporting Limit | Analyzed | Method Blank | BS | % Recovery | True Value QC | RPD | Qualifier |
| Benzene* | <0.050 | 0.050 | 04/17/2025 | ND | 2.17 | 108 | 2.00 | 1.18 | |
| Toluene* | 0.073 | 0.050 | 04/17/2025 | ND | 1.94 | 97.1 | 2.00 | 0.218 | |
| Ethylbenzene* | 0.058 | 0.050 | 04/17/2025 | ND | 1.92 | 96.2 | 2.00 | 0.383 | |
| Total Xylenes* | <0.150 | 0.150 | 04/17/2025 | ND | 5.92 | 98.6 | 6.00 | 0.701 | |
| Total BTEx | <0.300 | 0.300 | 04/17/2025 | ND | | | | | |

Surrogate: 4-Bromofluorobenzene (PID) 104 % 71.5-134

| Chloride, SM4500CI-B | | mg/kg | | Analyzed By: KV | | | | | | |
|----------------------|--------|-----------------|------------|-----------------|-----|------------|---------------|------|-----------|--|
| Analyte | Result | Reporting Limit | Analyzed | Method Blank | BS | % Recovery | True Value QC | RPD | Qualifier | |
| Chloride | 528 | 16.0 | 04/21/2025 | ND | 400 | 100 | 400 | 0.00 | | |

| TPH 8015M | | mg/kg | | Analyzed By: MS | | | | | |
|------------------|--------|-----------------|------------|-----------------|-----|------------|---------------|------|-----------|
| Analyte | Result | Reporting Limit | Analyzed | Method Blank | BS | % Recovery | True Value QC | RPD | Qualifier |
| GRO C6-C10* | <10.0 | 10.0 | 04/17/2025 | ND | 206 | 103 | 200 | 1.92 | |
| DRO >C10-C28* | <10.0 | 10.0 | 04/17/2025 | ND | 209 | 104 | 200 | 4.71 | |
| EXT DRO >C28-C36 | <10.0 | 10.0 | 04/17/2025 | ND | | | | | |

Surrogate: 1-Chlorooctane 92.0 % 44.4-145

Surrogate: 1-Chlorooctadecane 92.8 % 40.6-153

Cardinal Laboratories

*=Accredited Analyte

PLEASE NOTE: Liability and Damages. Cardinal's liability and client's exclusive remedy for any claim arising, whether based in contract or tort, shall be limited to the amount paid by client for analyses. All claims, including those for negligence and any other cause whatsoever shall be deemed waived unless made in writing and received by Cardinal within thirty (30) days after completion of the applicable service. In no event shall Cardinal be liable for incidental or consequential damages, including, without limitation, business interruptions, loss of use, or loss of profits incurred by client, its subsidiaries, affiliates or successors arising out of or related to the performance of the services hereunder by Cardinal, regardless of whether such claim is based upon any of the above stated reasons or otherwise. Results relate only to the samples identified above. This report shall not be reproduced except in full with written approval of Cardinal Laboratories.

Celey D. Keene, Lab Director/Quality Manager



PHONE (575) 393-2326 ° 101 E. MARLAND ° HOBBS, NM 88240

Analytical Results For:

PIMA ENVIROMENTAL
 SEBASTIAN OROZCO
 1601 N TURNER STE. 500
 HOBBS NM, 88240
 Fax To:

Received: 04/17/2025
 Reported: 04/21/2025
 Project Name: CONTINENTAL B YESO TB
 Project Number: 6-385
 Project Location: SPUR - EDDY CO NM

Sampling Date: 04/16/2025
 Sampling Type: Soil
 Sampling Condition: Cool & Intact
 Sample Received By: Shalyn Rodriguez

Sample ID: CS 10 (H252331-10)

| BTEx 8021B | | mg/kg | | Analyzed By: JH | | | | | |
|----------------|--------|-----------------|------------|-----------------|------|------------|---------------|-------|-----------|
| Analyte | Result | Reporting Limit | Analyzed | Method Blank | BS | % Recovery | True Value QC | RPD | Qualifier |
| Benzene* | <0.050 | 0.050 | 04/17/2025 | ND | 2.17 | 108 | 2.00 | 1.18 | |
| Toluene* | <0.050 | 0.050 | 04/17/2025 | ND | 1.94 | 97.1 | 2.00 | 0.218 | |
| Ethylbenzene* | <0.050 | 0.050 | 04/17/2025 | ND | 1.92 | 96.2 | 2.00 | 0.383 | |
| Total Xylenes* | <0.150 | 0.150 | 04/17/2025 | ND | 5.92 | 98.6 | 6.00 | 0.701 | |
| Total BTEX | <0.300 | 0.300 | 04/17/2025 | ND | | | | | |

Surrogate: 4-Bromofluorobenzene (PID) 105 % 71.5-134

| Chloride, SM4500Cl-B | | mg/kg | | Analyzed By: KV | | | | | |
|----------------------|--------|-----------------|------------|-----------------|-----|------------|---------------|------|-----------|
| Analyte | Result | Reporting Limit | Analyzed | Method Blank | BS | % Recovery | True Value QC | RPD | Qualifier |
| Chloride | 464 | 16.0 | 04/21/2025 | ND | 400 | 100 | 400 | 0.00 | |

| TPH 8015M | | mg/kg | | Analyzed By: MS | | | | | |
|------------------|--------|-----------------|------------|-----------------|-----|------------|---------------|------|-----------|
| Analyte | Result | Reporting Limit | Analyzed | Method Blank | BS | % Recovery | True Value QC | RPD | Qualifier |
| GRO C6-C10* | <10.0 | 10.0 | 04/17/2025 | ND | 206 | 103 | 200 | 1.92 | |
| DRO >C10-C28* | <10.0 | 10.0 | 04/17/2025 | ND | 209 | 104 | 200 | 4.71 | |
| EXT DRO >C28-C36 | <10.0 | 10.0 | 04/17/2025 | ND | | | | | |

Surrogate: 1-Chlorooctane 85.8 % 44.4-145

Surrogate: 1-Chlorooctadecane 86.2 % 40.6-153

Cardinal Laboratories

*=Accredited Analyte

PLEASE NOTE: Liability and Damages. Cardinal's liability and client's exclusive remedy for any claim arising, whether based in contract or tort, shall be limited to the amount paid by client for analyses. All claims, including those for negligence and any other cause whatsoever shall be deemed waived unless made in writing and received by Cardinal within thirty (30) days after completion of the applicable service. In no event shall Cardinal be liable for incidental or consequential damages, including, without limitation, business interruptions, loss of use, or loss of profits incurred by client, its subsidiaries, affiliates or successors arising out of or related to the performance of the services hereunder by Cardinal, regardless of whether such claim is based upon any of the above stated reasons or otherwise. Results relate only to the samples identified above. This report shall not be reproduced except in full with written approval of Cardinal Laboratories.

Celey D. Keene, Lab Director/Quality Manager



PHONE (575) 393-2326 ° 101 E. MARLAND ° HOBBS, NM 88240

Analytical Results For:

PIMA ENVIROMENTAL
 SEBASTIAN OROZCO
 1601 N TURNER STE. 500
 HOBBS NM, 88240
 Fax To:

Received: 04/17/2025
 Reported: 04/21/2025
 Project Name: CONTINENTAL B YESO TB
 Project Number: 6-385
 Project Location: SPUR - EDDY CO NM

Sampling Date: 04/16/2025
 Sampling Type: Soil
 Sampling Condition: Cool & Intact
 Sample Received By: Shalyn Rodriguez

Sample ID: CS 11 (H252331-11)

| BTEx 8021B | | mg/kg | | Analyzed By: JH | | | | | |
|----------------|--------|-----------------|------------|-----------------|------|------------|---------------|-------|-----------|
| Analyte | Result | Reporting Limit | Analyzed | Method Blank | BS | % Recovery | True Value QC | RPD | Qualifier |
| Benzene* | <0.050 | 0.050 | 04/17/2025 | ND | 2.17 | 108 | 2.00 | 1.18 | |
| Toluene* | <0.050 | 0.050 | 04/17/2025 | ND | 1.94 | 97.1 | 2.00 | 0.218 | |
| Ethylbenzene* | <0.050 | 0.050 | 04/17/2025 | ND | 1.92 | 96.2 | 2.00 | 0.383 | |
| Total Xylenes* | <0.150 | 0.150 | 04/17/2025 | ND | 5.92 | 98.6 | 6.00 | 0.701 | |
| Total BTEX | <0.300 | 0.300 | 04/17/2025 | ND | | | | | |

Surrogate: 4-Bromofluorobenzene (PID) 105 % 71.5-134

| Chloride, SM4500Cl-B | | mg/kg | | Analyzed By: KV | | | | | |
|----------------------|--------|-----------------|------------|-----------------|-----|------------|---------------|------|-----------|
| Analyte | Result | Reporting Limit | Analyzed | Method Blank | BS | % Recovery | True Value QC | RPD | Qualifier |
| Chloride | 2720 | 16.0 | 04/21/2025 | ND | 400 | 100 | 400 | 0.00 | |

| TPH 8015M | | mg/kg | | Analyzed By: MS | | | | | |
|------------------|--------|-----------------|------------|-----------------|-----|------------|---------------|------|-----------|
| Analyte | Result | Reporting Limit | Analyzed | Method Blank | BS | % Recovery | True Value QC | RPD | Qualifier |
| GRO C6-C10* | <10.0 | 10.0 | 04/17/2025 | ND | 206 | 103 | 200 | 1.92 | |
| DRO >C10-C28* | <10.0 | 10.0 | 04/17/2025 | ND | 209 | 104 | 200 | 4.71 | |
| EXT DRO >C28-C36 | <10.0 | 10.0 | 04/17/2025 | ND | | | | | |

Surrogate: 1-Chlorooctane 84.5 % 44.4-145

Surrogate: 1-Chlorooctadecane 87.7 % 40.6-153

Cardinal Laboratories

*=Accredited Analyte

PLEASE NOTE: Liability and Damages. Cardinal's liability and client's exclusive remedy for any claim arising, whether based in contract or tort, shall be limited to the amount paid by client for analyses. All claims, including those for negligence and any other cause whatsoever shall be deemed waived unless made in writing and received by Cardinal within thirty (30) days after completion of the applicable service. In no event shall Cardinal be liable for incidental or consequential damages, including, without limitation, business interruptions, loss of use, or loss of profits incurred by client, its subsidiaries, affiliates or successors arising out of or related to the performance of the services hereunder by Cardinal, regardless of whether such claim is based upon any of the above stated reasons or otherwise. Results relate only to the samples identified above. This report shall not be reproduced except in full with written approval of Cardinal Laboratories.

Celey D. Keene, Lab Director/Quality Manager



PHONE (575) 393-2326 ° 101 E. MARLAND ° HOBBS, NM 88240

Analytical Results For:

PIMA ENVIROMENTAL
 SEBASTIAN OROZCO
 1601 N TURNER STE. 500
 HOBBS NM, 88240
 Fax To:

Received: 04/17/2025
 Reported: 04/21/2025
 Project Name: CONTINENTAL B YESO TB
 Project Number: 6-385
 Project Location: SPUR - EDDY CO NM

Sampling Date: 04/16/2025
 Sampling Type: Soil
 Sampling Condition: Cool & Intact
 Sample Received By: Shalyn Rodriguez

Sample ID: CS 12 (H252331-12)

| BTX 8021B | | mg/kg | | Analyzed By: JH | | | | | | |
|----------------|--------|-----------------|------------|-----------------|------|------------|---------------|-------|-----------|--|
| Analyte | Result | Reporting Limit | Analyzed | Method Blank | BS | % Recovery | True Value QC | RPD | Qualifier | |
| Benzene* | <0.050 | 0.050 | 04/17/2025 | ND | 2.17 | 108 | 2.00 | 1.18 | | |
| Toluene* | <0.050 | 0.050 | 04/17/2025 | ND | 1.94 | 97.1 | 2.00 | 0.218 | | |
| Ethylbenzene* | <0.050 | 0.050 | 04/17/2025 | ND | 1.92 | 96.2 | 2.00 | 0.383 | | |
| Total Xylenes* | <0.150 | 0.150 | 04/17/2025 | ND | 5.92 | 98.6 | 6.00 | 0.701 | | |
| Total BTX | <0.300 | 0.300 | 04/17/2025 | ND | | | | | | |

Surrogate: 4-Bromofluorobenzene (PID) 104 % 71.5-134

| Chloride, SM4500Cl-B | | mg/kg | | Analyzed By: KV | | | | | | |
|----------------------|--------|-----------------|------------|-----------------|-----|------------|---------------|------|-----------|--|
| Analyte | Result | Reporting Limit | Analyzed | Method Blank | BS | % Recovery | True Value QC | RPD | Qualifier | |
| Chloride | 624 | 16.0 | 04/21/2025 | ND | 400 | 100 | 400 | 0.00 | | |

| TPH 8015M | | mg/kg | | Analyzed By: MS | | | | | |
|------------------|--------|-----------------|------------|-----------------|-----|------------|---------------|------|-----------|
| Analyte | Result | Reporting Limit | Analyzed | Method Blank | BS | % Recovery | True Value QC | RPD | Qualifier |
| GRO C6-C10* | <10.0 | 10.0 | 04/17/2025 | ND | 206 | 103 | 200 | 1.92 | |
| DRO >C10-C28* | <10.0 | 10.0 | 04/17/2025 | ND | 209 | 104 | 200 | 4.71 | |
| EXT DRO >C28-C36 | <10.0 | 10.0 | 04/17/2025 | ND | | | | | |

Surrogate: 1-Chlorooctane 94.4 % 44.4-145

Surrogate: 1-Chlorooctadecane 96.6 % 40.6-153

Cardinal Laboratories

*=Accredited Analyte

PLEASE NOTE: Liability and Damages. Cardinal's liability and client's exclusive remedy for any claim arising, whether based in contract or tort, shall be limited to the amount paid by client for analyses. All claims, including those for negligence and any other cause whatsoever shall be deemed waived unless made in writing and received by Cardinal within thirty (30) days after completion of the applicable service. In no event shall Cardinal be liable for incidental or consequential damages, including, without limitation, business interruptions, loss of use, or loss of profits incurred by client, its subsidiaries, affiliates or successors arising out of or related to the performance of the services hereunder by Cardinal, regardless of whether such claim is based upon any of the above stated reasons or otherwise. Results relate only to the samples identified above. This report shall not be reproduced except in full with written approval of Cardinal Laboratories.

Celey D. Keene, Lab Director/Quality Manager



PHONE (575) 393-2326 ° 101 E. MARLAND ° HOBBS, NM 88240

Analytical Results For:

PIMA ENVIROMENTAL
SEBASTIAN OROZCO
1601 N TURNER STE. 500
HOBBS NM, 88240
Fax To:

Received: 04/17/2025
Reported: 04/21/2025
Project Name: CONTINENTAL B YESO TB
Project Number: 6-385
Project Location: SPUR - EDDY CO NM

Sampling Date: 04/16/2025
Sampling Type: Soil
Sampling Condition: Cool & Intact
Sample Received By: Shalyn Rodriguez

Sample ID: CS 13 (H252331-13)

| BTEx 8021B | | mg/kg | | Analyzed By: JH | | | | | |
|----------------|--------|-----------------|------------|-----------------|------|------------|---------------|-------|-----------|
| Analyte | Result | Reporting Limit | Analyzed | Method Blank | BS | % Recovery | True Value QC | RPD | Qualifier |
| Benzene* | <0.050 | 0.050 | 04/17/2025 | ND | 2.17 | 108 | 2.00 | 1.18 | |
| Toluene* | <0.050 | 0.050 | 04/17/2025 | ND | 1.94 | 97.1 | 2.00 | 0.218 | |
| Ethylbenzene* | <0.050 | 0.050 | 04/17/2025 | ND | 1.92 | 96.2 | 2.00 | 0.383 | |
| Total Xylenes* | <0.150 | 0.150 | 04/17/2025 | ND | 5.92 | 98.6 | 6.00 | 0.701 | |
| Total BTEX | <0.300 | 0.300 | 04/17/2025 | ND | | | | | |

Surrogate: 4-Bromofluorobenzene (PID) 103 % 71.5-134

| Chloride, SM4500Cl-B | | mg/kg | | Analyzed By: AC | | | | | | |
|----------------------|--------|-----------------|------------|-----------------|-----|------------|---------------|------|-----------|--|
| Analyte | Result | Reporting Limit | Analyzed | Method Blank | BS | % Recovery | True Value QC | RPD | Qualifier | |
| Chloride | 12000 | 16.0 | 04/21/2025 | ND | 400 | 100 | 400 | 7.69 | QM-07 | |

| TPH 8015M | | mg/kg | | Analyzed By: MS | | | | | |
|------------------|--------|-----------------|------------|-----------------|-----|------------|---------------|------|-----------|
| Analyte | Result | Reporting Limit | Analyzed | Method Blank | BS | % Recovery | True Value QC | RPD | Qualifier |
| GRO C6-C10* | <10.0 | 10.0 | 04/17/2025 | ND | 206 | 103 | 200 | 1.92 | |
| DRO >C10-C28* | <10.0 | 10.0 | 04/17/2025 | ND | 209 | 104 | 200 | 4.71 | |
| EXT DRO >C28-C36 | <10.0 | 10.0 | 04/17/2025 | ND | | | | | |

Surrogate: 1-Chlorooctane 84.1 % 44.4-145

Surrogate: 1-Chlorooctadecane 87.0 % 40.6-153

Cardinal Laboratories

*=Accredited Analyte

PLEASE NOTE: Liability and Damages. Cardinal's liability and client's exclusive remedy for any claim arising, whether based in contract or tort, shall be limited to the amount paid by client for analyses. All claims, including those for negligence and any other cause whatsoever shall be deemed waived unless made in writing and received by Cardinal within thirty (30) days after completion of the applicable service. In no event shall Cardinal be liable for incidental or consequential damages, including, without limitation, business interruptions, loss of use, or loss of profits incurred by client, its subsidiaries, affiliates or successors arising out of or related to the performance of the services hereunder by Cardinal, regardless of whether such claim is based upon any of the above stated reasons or otherwise. Results relate only to the samples identified above. This report shall not be reproduced except in full with written approval of Cardinal Laboratories.

Celey D. Keene, Lab Director/Quality Manager



PHONE (575) 393-2326 ° 101 E. MARLAND ° HOBBS, NM 88240

Analytical Results For:

PIMA ENVIROMENTAL
 SEBASTIAN OROZCO
 1601 N TURNER STE. 500
 HOBBS NM, 88240
 Fax To:

Received: 04/17/2025
 Reported: 04/21/2025
 Project Name: CONTINENTAL B YESO TB
 Project Number: 6-385
 Project Location: SPUR - EDDY CO NM

Sampling Date: 04/16/2025
 Sampling Type: Soil
 Sampling Condition: Cool & Intact
 Sample Received By: Shalyn Rodriguez

Sample ID: CS 14 (H252331-14)

| BTEx 8021B | | mg/kg | | Analyzed By: JH | | | | | |
|----------------|--------|-----------------|------------|-----------------|------|------------|---------------|-------|-----------|
| Analyte | Result | Reporting Limit | Analyzed | Method Blank | BS | % Recovery | True Value QC | RPD | Qualifier |
| Benzene* | <0.050 | 0.050 | 04/17/2025 | ND | 2.17 | 108 | 2.00 | 1.18 | |
| Toluene* | <0.050 | 0.050 | 04/17/2025 | ND | 1.94 | 97.1 | 2.00 | 0.218 | |
| Ethylbenzene* | <0.050 | 0.050 | 04/17/2025 | ND | 1.92 | 96.2 | 2.00 | 0.383 | |
| Total Xylenes* | <0.150 | 0.150 | 04/17/2025 | ND | 5.92 | 98.6 | 6.00 | 0.701 | |
| Total BTEX | <0.300 | 0.300 | 04/17/2025 | ND | | | | | |

Surrogate: 4-Bromofluorobenzene (PID) 104 % 71.5-134

| Chloride, SM4500Cl-B | | mg/kg | | Analyzed By: AC | | | | | | |
|----------------------|--------|-----------------|------------|-----------------|-----|------------|---------------|------|-----------|--|
| Analyte | Result | Reporting Limit | Analyzed | Method Blank | BS | % Recovery | True Value QC | RPD | Qualifier | |
| Chloride | 960 | 16.0 | 04/21/2025 | ND | 400 | 100 | 400 | 7.69 | | |

| TPH 8015M | | mg/kg | | Analyzed By: MS | | | | | |
|------------------|--------|-----------------|------------|-----------------|-----|------------|---------------|------|-----------|
| Analyte | Result | Reporting Limit | Analyzed | Method Blank | BS | % Recovery | True Value QC | RPD | Qualifier |
| GRO C6-C10* | <10.0 | 10.0 | 04/17/2025 | ND | 206 | 103 | 200 | 1.92 | |
| DRO >C10-C28* | <10.0 | 10.0 | 04/17/2025 | ND | 209 | 104 | 200 | 4.71 | |
| EXT DRO >C28-C36 | <10.0 | 10.0 | 04/17/2025 | ND | | | | | |

Surrogate: 1-Chlorooctane 92.5 % 44.4-145

Surrogate: 1-Chlorooctadecane 93.7 % 40.6-153

Cardinal Laboratories

*=Accredited Analyte

PLEASE NOTE: Liability and Damages. Cardinal's liability and client's exclusive remedy for any claim arising, whether based in contract or tort, shall be limited to the amount paid by client for analyses. All claims, including those for negligence and any other cause whatsoever shall be deemed waived unless made in writing and received by Cardinal within thirty (30) days after completion of the applicable service. In no event shall Cardinal be liable for incidental or consequential damages, including, without limitation, business interruptions, loss of use, or loss of profits incurred by client, its subsidiaries, affiliates or successors arising out of or related to the performance of the services hereunder by Cardinal, regardless of whether such claim is based upon any of the above stated reasons or otherwise. Results relate only to the samples identified above. This report shall not be reproduced except in full with written approval of Cardinal Laboratories.

Celey D. Keene, Lab Director/Quality Manager



PHONE (575) 393-2326 ° 101 E. MARLAND ° HOBBS, NM 88240

Analytical Results For:

PIMA ENVIROMENTAL
SEBASTIAN OROZCO
1601 N TURNER STE. 500
HOBBS NM, 88240
Fax To:

Received: 04/17/2025
Reported: 04/21/2025
Project Name: CONTINENTAL B YESO TB
Project Number: 6-385
Project Location: SPUR - EDDY CO NM

Sampling Date: 04/16/2025
Sampling Type: Soil
Sampling Condition: Cool & Intact
Sample Received By: Shalyn Rodriguez

Sample ID: CS 15 (H252331-15)

| BTEx 8021B | | mg/kg | | Analyzed By: JH | | | | | |
|----------------|--------|-----------------|------------|-----------------|------|------------|---------------|-------|-----------|
| Analyte | Result | Reporting Limit | Analyzed | Method Blank | BS | % Recovery | True Value QC | RPD | Qualifier |
| Benzene* | <0.050 | 0.050 | 04/17/2025 | ND | 2.17 | 108 | 2.00 | 1.18 | |
| Toluene* | <0.050 | 0.050 | 04/17/2025 | ND | 1.94 | 97.1 | 2.00 | 0.218 | |
| Ethylbenzene* | <0.050 | 0.050 | 04/17/2025 | ND | 1.92 | 96.2 | 2.00 | 0.383 | |
| Total Xylenes* | <0.150 | 0.150 | 04/17/2025 | ND | 5.92 | 98.6 | 6.00 | 0.701 | |
| Total BTEx | <0.300 | 0.300 | 04/17/2025 | ND | | | | | |

Surrogate: 4-Bromofluorobenzene (PID) 103 % 71.5-134

| Chloride, SM4500Cl-B | | mg/kg | | Analyzed By: AC | | | | | | |
|----------------------|--------|-----------------|------------|-----------------|-----|------------|---------------|------|-----------|--|
| Analyte | Result | Reporting Limit | Analyzed | Method Blank | BS | % Recovery | True Value QC | RPD | Qualifier | |
| Chloride | 5600 | 16.0 | 04/21/2025 | ND | 400 | 100 | 400 | 7.69 | | |

| TPH 8015M | | mg/kg | | Analyzed By: MS | | | | | |
|------------------|--------|-----------------|------------|-----------------|-----|------------|---------------|------|-----------|
| Analyte | Result | Reporting Limit | Analyzed | Method Blank | BS | % Recovery | True Value QC | RPD | Qualifier |
| GRO C6-C10* | <10.0 | 10.0 | 04/17/2025 | ND | 206 | 103 | 200 | 1.92 | |
| DRO >C10-C28* | 1260 | 10.0 | 04/17/2025 | ND | 209 | 104 | 200 | 4.71 | |
| EXT DRO >C28-C36 | 349 | 10.0 | 04/17/2025 | ND | | | | | |

Surrogate: 1-Chlorooctane 95.9 % 44.4-145

Surrogate: 1-Chlorooctadecane 129 % 40.6-153

Cardinal Laboratories

*=Accredited Analyte

PLEASE NOTE: Liability and Damages. Cardinal's liability and client's exclusive remedy for any claim arising, whether based in contract or tort, shall be limited to the amount paid by client for analyses. All claims, including those for negligence and any other cause whatsoever shall be deemed waived unless made in writing and received by Cardinal within thirty (30) days after completion of the applicable service. In no event shall Cardinal be liable for incidental or consequential damages, including, without limitation, business interruptions, loss of use, or loss of profits incurred by client, its subsidiaries, affiliates or successors arising out of or related to the performance of the services hereunder by Cardinal, regardless of whether such claim is based upon any of the above stated reasons or otherwise. Results relate only to the samples identified above. This report shall not be reproduced except in full with written approval of Cardinal Laboratories.

Celey D. Keene, Lab Director/Quality Manager



PHONE (575) 393-2326 ° 101 E. MARLAND ° HOBBS, NM 88240

Analytical Results For:

PIMA ENVIROMENTAL
SEBASTIAN OROZCO
1601 N TURNER STE. 500
HOBBS NM, 88240
Fax To:

Received: 04/17/2025
Reported: 04/21/2025
Project Name: CONTINENTAL B YESO TB
Project Number: 6-385
Project Location: SPUR - EDDY CO NM

Sampling Date: 04/16/2025
Sampling Type: Soil
Sampling Condition: Cool & Intact
Sample Received By: Shalyn Rodriguez

Sample ID: CS 16 (H252331-16)

| BTEx 8021B | | mg/kg | | Analyzed By: JH | | | | | |
|----------------|--------|-----------------|------------|-----------------|------|------------|---------------|-------|-----------|
| Analyte | Result | Reporting Limit | Analyzed | Method Blank | BS | % Recovery | True Value QC | RPD | Qualifier |
| Benzene* | <0.050 | 0.050 | 04/17/2025 | ND | 2.17 | 108 | 2.00 | 1.18 | |
| Toluene* | <0.050 | 0.050 | 04/17/2025 | ND | 1.94 | 97.1 | 2.00 | 0.218 | |
| Ethylbenzene* | <0.050 | 0.050 | 04/17/2025 | ND | 1.92 | 96.2 | 2.00 | 0.383 | |
| Total Xylenes* | <0.150 | 0.150 | 04/17/2025 | ND | 5.92 | 98.6 | 6.00 | 0.701 | |
| Total BTEx | <0.300 | 0.300 | 04/17/2025 | ND | | | | | |

Surrogate: 4-Bromofluorobenzene (PID) 106 % 71.5-134

| Chloride, SM4500CI-B | | mg/kg | | Analyzed By: AC | | | | | |
|----------------------|--------|-----------------|------------|-----------------|-----|------------|---------------|------|-----------|
| Analyte | Result | Reporting Limit | Analyzed | Method Blank | BS | % Recovery | True Value QC | RPD | Qualifier |
| Chloride | 176 | 16.0 | 04/21/2025 | ND | 400 | 100 | 400 | 7.69 | |

| TPH 8015M | | mg/kg | | Analyzed By: MS | | | | | |
|------------------|--------|-----------------|------------|-----------------|-----|------------|---------------|------|-----------|
| Analyte | Result | Reporting Limit | Analyzed | Method Blank | BS | % Recovery | True Value QC | RPD | Qualifier |
| GRO C6-C10* | <10.0 | 10.0 | 04/17/2025 | ND | 206 | 103 | 200 | 1.92 | |
| DRO >C10-C28* | <10.0 | 10.0 | 04/17/2025 | ND | 209 | 104 | 200 | 4.71 | |
| EXT DRO >C28-C36 | <10.0 | 10.0 | 04/17/2025 | ND | | | | | |

Surrogate: 1-Chlorooctane 88.4 % 44.4-145

Surrogate: 1-Chlorooctadecane 89.5 % 40.6-153

Cardinal Laboratories

*=Accredited Analyte

PLEASE NOTE: Liability and Damages. Cardinal's liability and client's exclusive remedy for any claim arising, whether based in contract or tort, shall be limited to the amount paid by client for analyses. All claims, including those for negligence and any other cause whatsoever shall be deemed waived unless made in writing and received by Cardinal within thirty (30) days after completion of the applicable service. In no event shall Cardinal be liable for incidental or consequential damages, including, without limitation, business interruptions, loss of use, or loss of profits incurred by client, its subsidiaries, affiliates or successors arising out of or related to the performance of the services hereunder by Cardinal, regardless of whether such claim is based upon any of the above stated reasons or otherwise. Results relate only to the samples identified above. This report shall not be reproduced except in full with written approval of Cardinal Laboratories.

Celey D. Keene, Lab Director/Quality Manager



PHONE (575) 393-2326 ° 101 E. MARLAND ° HOBBS, NM 88240

Analytical Results For:

PIMA ENVIROMENTAL
 SEBASTIAN OROZCO
 1601 N TURNER STE. 500
 HOBBS NM, 88240
 Fax To:

Received: 04/17/2025
 Reported: 04/21/2025
 Project Name: CONTINENTAL B YESO TB
 Project Number: 6-385
 Project Location: SPUR - EDDY CO NM

Sampling Date: 04/16/2025
 Sampling Type: Soil
 Sampling Condition: Cool & Intact
 Sample Received By: Shalyn Rodriguez

Sample ID: CS 17 (H252331-17)

| BTEx 8021B | | mg/kg | | Analyzed By: JH | | | | | | |
|----------------|--------|-----------------|------------|-----------------|------|------------|---------------|-------|-----------|--|
| Analyte | Result | Reporting Limit | Analyzed | Method Blank | BS | % Recovery | True Value QC | RPD | Qualifier | |
| Benzene* | <0.050 | 0.050 | 04/17/2025 | ND | 2.17 | 108 | 2.00 | 1.18 | | |
| Toluene* | <0.050 | 0.050 | 04/17/2025 | ND | 1.94 | 97.1 | 2.00 | 0.218 | | |
| Ethylbenzene* | <0.050 | 0.050 | 04/17/2025 | ND | 1.92 | 96.2 | 2.00 | 0.383 | | |
| Total Xylenes* | <0.150 | 0.150 | 04/17/2025 | ND | 5.92 | 98.6 | 6.00 | 0.701 | | |
| Total BTEX | <0.300 | 0.300 | 04/17/2025 | ND | | | | | | |

Surrogate: 4-Bromofluorobenzene (PID) 110 % 71.5-134

| Chloride, SM4500Cl-B | | mg/kg | | Analyzed By: AC | | | | | | |
|----------------------|--------|-----------------|------------|-----------------|-----|------------|---------------|------|-----------|--|
| Analyte | Result | Reporting Limit | Analyzed | Method Blank | BS | % Recovery | True Value QC | RPD | Qualifier | |
| Chloride | 8130 | 16.0 | 04/21/2025 | ND | 400 | 100 | 400 | 7.69 | | |

| TPH 8015M | | mg/kg | | Analyzed By: MS | | | | | |
|------------------|--------|-----------------|------------|-----------------|-----|------------|---------------|------|-----------|
| Analyte | Result | Reporting Limit | Analyzed | Method Blank | BS | % Recovery | True Value QC | RPD | Qualifier |
| GRO C6-C10* | <10.0 | 10.0 | 04/17/2025 | ND | 206 | 103 | 200 | 1.92 | |
| DRO >C10-C28* | <10.0 | 10.0 | 04/17/2025 | ND | 209 | 104 | 200 | 4.71 | |
| EXT DRO >C28-C36 | <10.0 | 10.0 | 04/17/2025 | ND | | | | | |

Surrogate: 1-Chlorooctane 89.1 % 44.4-145

Surrogate: 1-Chlorooctadecane 91.1 % 40.6-153

Cardinal Laboratories

*=Accredited Analyte

PLEASE NOTE: Liability and Damages. Cardinal's liability and client's exclusive remedy for any claim arising, whether based in contract or tort, shall be limited to the amount paid by client for analyses. All claims, including those for negligence and any other cause whatsoever shall be deemed waived unless made in writing and received by Cardinal within thirty (30) days after completion of the applicable service. In no event shall Cardinal be liable for incidental or consequential damages, including, without limitation, business interruptions, loss of use, or loss of profits incurred by client, its subsidiaries, affiliates or successors arising out of or related to the performance of the services hereunder by Cardinal, regardless of whether such claim is based upon any of the above stated reasons or otherwise. Results relate only to the samples identified above. This report shall not be reproduced except in full with written approval of Cardinal Laboratories.

Celey D. Keene, Lab Director/Quality Manager



PHONE (575) 393-2326 ° 101 E. MARLAND ° HOBBS, NM 88240

Analytical Results For:

PIMA ENVIROMENTAL
 SEBASTIAN OROZCO
 1601 N TURNER STE. 500
 HOBBS NM, 88240
 Fax To:

Received: 04/17/2025
 Reported: 04/21/2025
 Project Name: CONTINENTAL B YESO TB
 Project Number: 6-385
 Project Location: SPUR - EDDY CO NM

Sampling Date: 04/16/2025
 Sampling Type: Soil
 Sampling Condition: Cool & Intact
 Sample Received By: Shalyn Rodriguez

Sample ID: CS 18 (H252331-18)

| BTEx 8021B | | mg/kg | | Analyzed By: JH | | | | | | |
|----------------|--------|-----------------|------------|-----------------|------|------------|---------------|-------|-----------|--|
| Analyte | Result | Reporting Limit | Analyzed | Method Blank | BS | % Recovery | True Value QC | RPD | Qualifier | |
| Benzene* | <0.050 | 0.050 | 04/17/2025 | ND | 2.17 | 108 | 2.00 | 1.18 | | |
| Toluene* | <0.050 | 0.050 | 04/17/2025 | ND | 1.94 | 97.1 | 2.00 | 0.218 | | |
| Ethylbenzene* | <0.050 | 0.050 | 04/17/2025 | ND | 1.92 | 96.2 | 2.00 | 0.383 | | |
| Total Xylenes* | <0.150 | 0.150 | 04/17/2025 | ND | 5.92 | 98.6 | 6.00 | 0.701 | | |
| Total BTEx | <0.300 | 0.300 | 04/17/2025 | ND | | | | | | |

Surrogate: 4-Bromofluorobenzene (PID) 105 % 71.5-134

| Chloride, SM4500CI-B | | mg/kg | | Analyzed By: AC | | | | | | |
|----------------------|--------|-----------------|------------|-----------------|-----|------------|---------------|------|-----------|--|
| Analyte | Result | Reporting Limit | Analyzed | Method Blank | BS | % Recovery | True Value QC | RPD | Qualifier | |
| Chloride | <16.0 | 16.0 | 04/21/2025 | ND | 400 | 100 | 400 | 7.69 | | |

| TPH 8015M | | mg/kg | | Analyzed By: MS | | | | | |
|------------------|--------|-----------------|------------|-----------------|-----|------------|---------------|------|-----------|
| Analyte | Result | Reporting Limit | Analyzed | Method Blank | BS | % Recovery | True Value QC | RPD | Qualifier |
| GRO C6-C10* | <10.0 | 10.0 | 04/17/2025 | ND | 206 | 103 | 200 | 1.92 | |
| DRO >C10-C28* | <10.0 | 10.0 | 04/17/2025 | ND | 209 | 104 | 200 | 4.71 | |
| EXT DRO >C28-C36 | <10.0 | 10.0 | 04/17/2025 | ND | | | | | |

Surrogate: 1-Chlorooctane 97.0 % 44.4-145

Surrogate: 1-Chlorooctadecane 101 % 40.6-153

Cardinal Laboratories

*=Accredited Analyte

PLEASE NOTE: Liability and Damages. Cardinal's liability and client's exclusive remedy for any claim arising, whether based in contract or tort, shall be limited to the amount paid by client for analyses. All claims, including those for negligence and any other cause whatsoever shall be deemed waived unless made in writing and received by Cardinal within thirty (30) days after completion of the applicable service. In no event shall Cardinal be liable for incidental or consequential damages, including, without limitation, business interruptions, loss of use, or loss of profits incurred by client, its subsidiaries, affiliates or successors arising out of or related to the performance of the services hereunder by Cardinal, regardless of whether such claim is based upon any of the above stated reasons or otherwise. Results relate only to the samples identified above. This report shall not be reproduced except in full with written approval of Cardinal Laboratories.

Celey D. Keene, Lab Director/Quality Manager



PHONE (575) 393-2326 ° 101 E. MARLAND ° HOBBS, NM 88240

Analytical Results For:

PIMA ENVIROMENTAL
 SEBASTIAN OROZCO
 1601 N TURNER STE. 500
 HOBBS NM, 88240
 Fax To:

Received: 04/17/2025
 Reported: 04/21/2025
 Project Name: CONTINENTAL B YESO TB
 Project Number: 6-385
 Project Location: SPUR - EDDY CO NM

Sampling Date: 04/16/2025
 Sampling Type: Soil
 Sampling Condition: Cool & Intact
 Sample Received By: Shalyn Rodriguez

Sample ID: CS 19 (H252331-19)

| BTEx 8021B | | mg/kg | | Analyzed By: JH | | | | | | |
|----------------|--------|-----------------|------------|-----------------|------|------------|---------------|-------|-----------|--|
| Analyte | Result | Reporting Limit | Analyzed | Method Blank | BS | % Recovery | True Value QC | RPD | Qualifier | |
| Benzene* | <0.050 | 0.050 | 04/17/2025 | ND | 2.17 | 108 | 2.00 | 1.18 | | |
| Toluene* | <0.050 | 0.050 | 04/17/2025 | ND | 1.94 | 97.1 | 2.00 | 0.218 | | |
| Ethylbenzene* | <0.050 | 0.050 | 04/17/2025 | ND | 1.92 | 96.2 | 2.00 | 0.383 | | |
| Total Xylenes* | <0.150 | 0.150 | 04/17/2025 | ND | 5.92 | 98.6 | 6.00 | 0.701 | | |
| Total BTEX | <0.300 | 0.300 | 04/17/2025 | ND | | | | | | |

Surrogate: 4-Bromofluorobenzene (PID) 104 % 71.5-134

| Chloride, SM4500Cl-B | | mg/kg | | Analyzed By: AC | | | | | | |
|----------------------|--------|-----------------|------------|-----------------|-----|------------|---------------|------|-----------|--|
| Analyte | Result | Reporting Limit | Analyzed | Method Blank | BS | % Recovery | True Value QC | RPD | Qualifier | |
| Chloride | <16.0 | 16.0 | 04/21/2025 | ND | 400 | 100 | 400 | 7.69 | | |

| TPH 8015M | | mg/kg | | Analyzed By: MS | | | | | |
|------------------|--------|-----------------|------------|-----------------|-----|------------|---------------|------|-----------|
| Analyte | Result | Reporting Limit | Analyzed | Method Blank | BS | % Recovery | True Value QC | RPD | Qualifier |
| GRO C6-C10* | <10.0 | 10.0 | 04/17/2025 | ND | 206 | 103 | 200 | 1.92 | |
| DRO >C10-C28* | <10.0 | 10.0 | 04/17/2025 | ND | 209 | 104 | 200 | 4.71 | |
| EXT DRO >C28-C36 | <10.0 | 10.0 | 04/17/2025 | ND | | | | | |

Surrogate: 1-Chlorooctane 125 % 44.4-145

Surrogate: 1-Chlorooctadecane 137 % 40.6-153

Cardinal Laboratories

*=Accredited Analyte

PLEASE NOTE: Liability and Damages. Cardinal's liability and client's exclusive remedy for any claim arising, whether based in contract or tort, shall be limited to the amount paid by client for analyses. All claims, including those for negligence and any other cause whatsoever shall be deemed waived unless made in writing and received by Cardinal within thirty (30) days after completion of the applicable service. In no event shall Cardinal be liable for incidental or consequential damages, including, without limitation, business interruptions, loss of use, or loss of profits incurred by client, its subsidiaries, affiliates or successors arising out of or related to the performance of the services hereunder by Cardinal, regardless of whether such claim is based upon any of the above stated reasons or otherwise. Results relate only to the samples identified above. This report shall not be reproduced except in full with written approval of Cardinal Laboratories.

Celey D. Keene, Lab Director/Quality Manager



PHONE (575) 393-2326 ° 101 E. MARLAND ° HOBBS, NM 88240

Analytical Results For:

PIMA ENVIROMENTAL
 SEBASTIAN OROZCO
 1601 N TURNER STE. 500
 HOBBS NM, 88240
 Fax To:

Received: 04/17/2025
 Reported: 04/21/2025
 Project Name: CONTINENTAL B YESO TB
 Project Number: 6-385
 Project Location: SPUR - EDDY CO NM

Sampling Date: 04/16/2025
 Sampling Type: Soil
 Sampling Condition: Cool & Intact
 Sample Received By: Shalyn Rodriguez

Sample ID: CS 20 (H252331-20)

| BTX 8021B | | mg/kg | | Analyzed By: JH | | | | | | |
|----------------|--------|-----------------|------------|-----------------|------|------------|---------------|-------|-----------|--|
| Analyte | Result | Reporting Limit | Analyzed | Method Blank | BS | % Recovery | True Value QC | RPD | Qualifier | |
| Benzene* | <0.050 | 0.050 | 04/17/2025 | ND | 2.17 | 108 | 2.00 | 1.18 | | |
| Toluene* | <0.050 | 0.050 | 04/17/2025 | ND | 1.94 | 97.1 | 2.00 | 0.218 | | |
| Ethylbenzene* | <0.050 | 0.050 | 04/17/2025 | ND | 1.92 | 96.2 | 2.00 | 0.383 | | |
| Total Xylenes* | <0.150 | 0.150 | 04/17/2025 | ND | 5.92 | 98.6 | 6.00 | 0.701 | | |
| Total BTX | <0.300 | 0.300 | 04/17/2025 | ND | | | | | | |

Surrogate: 4-Bromofluorobenzene (PID) 106 % 71.5-134

| Chloride, SM4500CI-B | | mg/kg | | Analyzed By: AC | | | | | | |
|----------------------|--------|-----------------|------------|-----------------|-----|------------|---------------|------|-----------|--|
| Analyte | Result | Reporting Limit | Analyzed | Method Blank | BS | % Recovery | True Value QC | RPD | Qualifier | |
| Chloride | <16.0 | 16.0 | 04/21/2025 | ND | 400 | 100 | 400 | 7.69 | | |

| TPH 8015M | | mg/kg | | Analyzed By: MS | | | | | |
|------------------|--------|-----------------|------------|-----------------|-----|------------|---------------|------|-----------|
| Analyte | Result | Reporting Limit | Analyzed | Method Blank | BS | % Recovery | True Value QC | RPD | Qualifier |
| GRO C6-C10* | <10.0 | 10.0 | 04/18/2025 | ND | 206 | 103 | 200 | 1.92 | |
| DRO >C10-C28* | <10.0 | 10.0 | 04/18/2025 | ND | 209 | 104 | 200 | 4.71 | |
| EXT DRO >C28-C36 | <10.0 | 10.0 | 04/18/2025 | ND | | | | | |

Surrogate: 1-Chlorooctane 93.5 % 44.4-145

Surrogate: 1-Chlorooctadecane 93.7 % 40.6-153

Cardinal Laboratories

*=Accredited Analyte

PLEASE NOTE: Liability and Damages. Cardinal's liability and client's exclusive remedy for any claim arising, whether based in contract or tort, shall be limited to the amount paid by client for analyses. All claims, including those for negligence and any other cause whatsoever shall be deemed waived unless made in writing and received by Cardinal within thirty (30) days after completion of the applicable service. In no event shall Cardinal be liable for incidental or consequential damages, including, without limitation, business interruptions, loss of use, or loss of profits incurred by client, its subsidiaries, affiliates or successors arising out of or related to the performance of the services hereunder by Cardinal, regardless of whether such claim is based upon any of the above stated reasons or otherwise. Results relate only to the samples identified above. This report shall not be reproduced except in full with written approval of Cardinal Laboratories.

Celey D. Keene, Lab Director/Quality Manager



PHONE (575) 393-2326 ° 101 E. MARLAND ° HOBBS, NM 88240

Analytical Results For:

PIMA ENVIROMENTAL
 SEBASTIAN OROZCO
 1601 N TURNER STE. 500
 HOBBS NM, 88240
 Fax To:

Received: 04/17/2025
 Reported: 04/21/2025
 Project Name: CONTINENTAL B YESO TB
 Project Number: 6-385
 Project Location: SPUR - EDDY CO NM

Sampling Date: 04/16/2025
 Sampling Type: Soil
 Sampling Condition: Cool & Intact
 Sample Received By: Shalyn Rodriguez

Sample ID: CS 21 (H252331-21)

| BTX 8021B | | mg/kg | | Analyzed By: JH | | | | | | |
|----------------|--------|-----------------|------------|-----------------|------|------------|---------------|-------|-----------|--|
| Analyte | Result | Reporting Limit | Analyzed | Method Blank | BS | % Recovery | True Value QC | RPD | Qualifier | |
| Benzene* | <0.050 | 0.050 | 04/17/2025 | ND | 2.17 | 108 | 2.00 | 1.18 | | |
| Toluene* | <0.050 | 0.050 | 04/17/2025 | ND | 1.94 | 97.1 | 2.00 | 0.218 | | |
| Ethylbenzene* | <0.050 | 0.050 | 04/17/2025 | ND | 1.92 | 96.2 | 2.00 | 0.383 | | |
| Total Xylenes* | <0.150 | 0.150 | 04/17/2025 | ND | 5.92 | 98.6 | 6.00 | 0.701 | | |
| Total BTX | <0.300 | 0.300 | 04/17/2025 | ND | | | | | | |

Surrogate: 4-Bromofluorobenzene (PID) 105 % 71.5-134

| Chloride, SM4500CI-B | | mg/kg | | Analyzed By: AC | | | | | | |
|----------------------|--------|-----------------|------------|-----------------|-----|------------|---------------|------|-----------|--|
| Analyte | Result | Reporting Limit | Analyzed | Method Blank | BS | % Recovery | True Value QC | RPD | Qualifier | |
| Chloride | <16.0 | 16.0 | 04/21/2025 | ND | 400 | 100 | 400 | 7.69 | | |

| TPH 8015M | | mg/kg | | Analyzed By: MS | | | | | |
|------------------|--------|-----------------|------------|-----------------|-----|------------|---------------|-------|-----------|
| Analyte | Result | Reporting Limit | Analyzed | Method Blank | BS | % Recovery | True Value QC | RPD | Qualifier |
| GRO C6-C10* | <10.0 | 10.0 | 04/17/2025 | ND | 198 | 99.1 | 200 | 0.929 | |
| DRO >C10-C28* | <10.0 | 10.0 | 04/17/2025 | ND | 207 | 103 | 200 | 0.735 | |
| EXT DRO >C28-C36 | <10.0 | 10.0 | 04/17/2025 | ND | | | | | |

Surrogate: 1-Chlorooctane 89.6 % 44.4-145

Surrogate: 1-Chlorooctadecane 84.3 % 40.6-153

Cardinal Laboratories

*=Accredited Analyte

PLEASE NOTE: Liability and Damages. Cardinal's liability and client's exclusive remedy for any claim arising, whether based in contract or tort, shall be limited to the amount paid by client for analyses. All claims, including those for negligence and any other cause whatsoever shall be deemed waived unless made in writing and received by Cardinal within thirty (30) days after completion of the applicable service. In no event shall Cardinal be liable for incidental or consequential damages, including, without limitation, business interruptions, loss of use, or loss of profits incurred by client, its subsidiaries, affiliates or successors arising out of or related to the performance of the services hereunder by Cardinal, regardless of whether such claim is based upon any of the above stated reasons or otherwise. Results relate only to the samples identified above. This report shall not be reproduced except in full with written approval of Cardinal Laboratories.

Celey D. Keene, Lab Director/Quality Manager



PHONE (575) 393-2326 ° 101 E. MARLAND ° HOBBS, NM 88240

Analytical Results For:

PIMA ENVIROMENTAL
SEBASTIAN OROZCO
1601 N TURNER STE. 500
HOBBS NM, 88240
Fax To:

Received: 04/17/2025
Reported: 04/21/2025
Project Name: CONTINENTAL B YESO TB
Project Number: 6-385
Project Location: SPUR - EDDY CO NM

Sampling Date: 04/16/2025
Sampling Type: Soil
Sampling Condition: Cool & Intact
Sample Received By: Shalyn Rodriguez

Sample ID: CS 22 (H252331-22)

| BTEx 8021B | | mg/kg | | Analyzed By: JH | | | | | | |
|----------------|--------|-----------------|------------|-----------------|------|------------|---------------|-------|-----------|--|
| Analyte | Result | Reporting Limit | Analyzed | Method Blank | BS | % Recovery | True Value QC | RPD | Qualifier | |
| Benzene* | <0.050 | 0.050 | 04/17/2025 | ND | 2.17 | 108 | 2.00 | 1.18 | | |
| Toluene* | <0.050 | 0.050 | 04/17/2025 | ND | 1.94 | 97.1 | 2.00 | 0.218 | | |
| Ethylbenzene* | <0.050 | 0.050 | 04/17/2025 | ND | 1.92 | 96.2 | 2.00 | 0.383 | | |
| Total Xylenes* | <0.150 | 0.150 | 04/17/2025 | ND | 5.92 | 98.6 | 6.00 | 0.701 | | |
| Total BTEX | <0.300 | 0.300 | 04/17/2025 | ND | | | | | | |

Surrogate: 4-Bromofluorobenzene (PID) 102 % 71.5-134

| Chloride, SM4500Cl-B | | mg/kg | | Analyzed By: AC | | | | | | |
|----------------------|--------|-----------------|------------|-----------------|-----|------------|---------------|------|-----------|--|
| Analyte | Result | Reporting Limit | Analyzed | Method Blank | BS | % Recovery | True Value QC | RPD | Qualifier | |
| Chloride | <16.0 | 16.0 | 04/21/2025 | ND | 400 | 100 | 400 | 7.69 | | |

| TPH 8015M | | mg/kg | | Analyzed By: MS | | | | | |
|------------------|--------|-----------------|------------|-----------------|-----|------------|---------------|-------|-----------|
| Analyte | Result | Reporting Limit | Analyzed | Method Blank | BS | % Recovery | True Value QC | RPD | Qualifier |
| GRO C6-C10* | <10.0 | 10.0 | 04/17/2025 | ND | 198 | 99.1 | 200 | 0.929 | |
| DRO >C10-C28* | <10.0 | 10.0 | 04/17/2025 | ND | 207 | 103 | 200 | 0.735 | |
| EXT DRO >C28-C36 | <10.0 | 10.0 | 04/17/2025 | ND | | | | | |

Surrogate: 1-Chlorooctane 95.8 % 44.4-145

Surrogate: 1-Chlorooctadecane 90.7 % 40.6-153

Cardinal Laboratories

*=Accredited Analyte

PLEASE NOTE: Liability and Damages. Cardinal's liability and client's exclusive remedy for any claim arising, whether based in contract or tort, shall be limited to the amount paid by client for analyses. All claims, including those for negligence and any other cause whatsoever shall be deemed waived unless made in writing and received by Cardinal within thirty (30) days after completion of the applicable service. In no event shall Cardinal be liable for incidental or consequential damages, including, without limitation, business interruptions, loss of use, or loss of profits incurred by client, its subsidiaries, affiliates or successors arising out of or related to the performance of the services hereunder by Cardinal, regardless of whether such claim is based upon any of the above stated reasons or otherwise. Results relate only to the samples identified above. This report shall not be reproduced except in full with written approval of Cardinal Laboratories.

Celey D. Keene, Lab Director/Quality Manager



PHONE (575) 393-2326 ° 101 E. MARLAND ° HOBBS, NM 88240

Analytical Results For:

PIMA ENVIROMENTAL
SEBASTIAN OROZCO
1601 N TURNER STE. 500
HOBBS NM, 88240
Fax To:

Received: 04/17/2025
Reported: 04/21/2025
Project Name: CONTINENTAL B YESO TB
Project Number: 6-385
Project Location: SPUR - EDDY CO NM

Sampling Date: 04/16/2025
Sampling Type: Soil
Sampling Condition: Cool & Intact
Sample Received By: Shalyn Rodriguez

Sample ID: CS 23 (H252331-23)

| BTEx 8021B | | mg/kg | | Analyzed By: JH | | | | | | |
|----------------|--------|-----------------|------------|-----------------|------|------------|---------------|-------|-----------|--|
| Analyte | Result | Reporting Limit | Analyzed | Method Blank | BS | % Recovery | True Value QC | RPD | Qualifier | |
| Benzene* | <0.050 | 0.050 | 04/17/2025 | ND | 2.17 | 108 | 2.00 | 1.18 | | |
| Toluene* | <0.050 | 0.050 | 04/17/2025 | ND | 1.94 | 97.1 | 2.00 | 0.218 | | |
| Ethylbenzene* | <0.050 | 0.050 | 04/17/2025 | ND | 1.92 | 96.2 | 2.00 | 0.383 | | |
| Total Xylenes* | <0.150 | 0.150 | 04/17/2025 | ND | 5.92 | 98.6 | 6.00 | 0.701 | | |
| Total BTEX | <0.300 | 0.300 | 04/17/2025 | ND | | | | | | |

Surrogate: 4-Bromofluorobenzene (PID) 102 % 71.5-134

| Chloride, SM4500Cl-B | | mg/kg | | Analyzed By: AC | | | | | | |
|----------------------|--------|-----------------|------------|-----------------|-----|------------|---------------|------|-----------|--|
| Analyte | Result | Reporting Limit | Analyzed | Method Blank | BS | % Recovery | True Value QC | RPD | Qualifier | |
| Chloride | <16.0 | 16.0 | 04/21/2025 | ND | 400 | 100 | 400 | 7.69 | | |

| TPH 8015M | | mg/kg | | Analyzed By: MS | | | | | |
|------------------|--------|-----------------|------------|-----------------|-----|------------|---------------|-------|-----------|
| Analyte | Result | Reporting Limit | Analyzed | Method Blank | BS | % Recovery | True Value QC | RPD | Qualifier |
| GRO C6-C10* | <10.0 | 10.0 | 04/17/2025 | ND | 198 | 99.1 | 200 | 0.929 | |
| DRO >C10-C28* | <10.0 | 10.0 | 04/17/2025 | ND | 207 | 103 | 200 | 0.735 | |
| EXT DRO >C28-C36 | <10.0 | 10.0 | 04/17/2025 | ND | | | | | |

Surrogate: 1-Chlorooctane 94.7 % 44.4-145

Surrogate: 1-Chlorooctadecane 89.6 % 40.6-153

Cardinal Laboratories

*=Accredited Analyte

PLEASE NOTE: Liability and Damages. Cardinal's liability and client's exclusive remedy for any claim arising, whether based in contract or tort, shall be limited to the amount paid by client for analyses. All claims, including those for negligence and any other cause whatsoever shall be deemed waived unless made in writing and received by Cardinal within thirty (30) days after completion of the applicable service. In no event shall Cardinal be liable for incidental or consequential damages, including, without limitation, business interruptions, loss of use, or loss of profits incurred by client, its subsidiaries, affiliates or successors arising out of or related to the performance of the services hereunder by Cardinal, regardless of whether such claim is based upon any of the above stated reasons or otherwise. Results relate only to the samples identified above. This report shall not be reproduced except in full with written approval of Cardinal Laboratories.

Celey D. Keene, Lab Director/Quality Manager



PHONE (575) 393-2326 ° 101 E. MARLAND ° HOBBS, NM 88240

Analytical Results For:

PIMA ENVIROMENTAL
 SEBASTIAN OROZCO
 1601 N TURNER STE. 500
 HOBBS NM, 88240
 Fax To:

Received: 04/17/2025
 Reported: 04/21/2025
 Project Name: CONTINENTAL B YESO TB
 Project Number: 6-385
 Project Location: SPUR - EDDY CO NM

Sampling Date: 04/16/2025
 Sampling Type: Soil
 Sampling Condition: Cool & Intact
 Sample Received By: Shalyn Rodriguez

Sample ID: CS 24 (H252331-24)

| BTEx 8021B | | mg/kg | | Analyzed By: JH | | | | | | |
|----------------|--------|-----------------|------------|-----------------|------|------------|---------------|-------|-----------|--|
| Analyte | Result | Reporting Limit | Analyzed | Method Blank | BS | % Recovery | True Value QC | RPD | Qualifier | |
| Benzene* | <0.050 | 0.050 | 04/18/2025 | ND | 2.17 | 108 | 2.00 | 1.18 | | |
| Toluene* | <0.050 | 0.050 | 04/18/2025 | ND | 1.94 | 97.1 | 2.00 | 0.218 | | |
| Ethylbenzene* | <0.050 | 0.050 | 04/18/2025 | ND | 1.92 | 96.2 | 2.00 | 0.383 | | |
| Total Xylenes* | <0.150 | 0.150 | 04/18/2025 | ND | 5.92 | 98.6 | 6.00 | 0.701 | | |
| Total BTEX | <0.300 | 0.300 | 04/18/2025 | ND | | | | | | |

Surrogate: 4-Bromofluorobenzene (PID) 104 % 71.5-134

| Chloride, SM4500Cl-B | | mg/kg | | Analyzed By: AC | | | | | | |
|----------------------|--------|-----------------|------------|-----------------|-----|------------|---------------|------|-----------|--|
| Analyte | Result | Reporting Limit | Analyzed | Method Blank | BS | % Recovery | True Value QC | RPD | Qualifier | |
| Chloride | <16.0 | 16.0 | 04/21/2025 | ND | 400 | 100 | 400 | 7.69 | | |

| TPH 8015M | | mg/kg | | Analyzed By: MS | | | | | |
|------------------|--------|-----------------|------------|-----------------|-----|------------|---------------|-------|-----------|
| Analyte | Result | Reporting Limit | Analyzed | Method Blank | BS | % Recovery | True Value QC | RPD | Qualifier |
| GRO C6-C10* | <10.0 | 10.0 | 04/17/2025 | ND | 198 | 99.1 | 200 | 0.929 | |
| DRO >C10-C28* | <10.0 | 10.0 | 04/17/2025 | ND | 207 | 103 | 200 | 0.735 | |
| EXT DRO >C28-C36 | <10.0 | 10.0 | 04/17/2025 | ND | | | | | |

Surrogate: 1-Chlorooctane 95.6 % 44.4-145

Surrogate: 1-Chlorooctadecane 90.5 % 40.6-153

Cardinal Laboratories

*=Accredited Analyte

PLEASE NOTE: Liability and Damages. Cardinal's liability and client's exclusive remedy for any claim arising, whether based in contract or tort, shall be limited to the amount paid by client for analyses. All claims, including those for negligence and any other cause whatsoever shall be deemed waived unless made in writing and received by Cardinal within thirty (30) days after completion of the applicable service. In no event shall Cardinal be liable for incidental or consequential damages, including, without limitation, business interruptions, loss of use, or loss of profits incurred by client, its subsidiaries, affiliates or successors arising out of or related to the performance of the services hereunder by Cardinal, regardless of whether such claim is based upon any of the above stated reasons or otherwise. Results relate only to the samples identified above. This report shall not be reproduced except in full with written approval of Cardinal Laboratories.

Celey D. Keene, Lab Director/Quality Manager



PHONE (575) 393-2326 ° 101 E. MARLAND ° HOBBS, NM 88240

Analytical Results For:

PIMA ENVIROMENTAL
SEBASTIAN OROZCO
1601 N TURNER STE. 500
HOBBS NM, 88240
Fax To:

Received: 04/17/2025
Reported: 04/21/2025
Project Name: CONTINENTAL B YESO TB
Project Number: 6-385
Project Location: SPUR - EDDY CO NM

Sampling Date: 04/16/2025
Sampling Type: Soil
Sampling Condition: Cool & Intact
Sample Received By: Shalyn Rodriguez

Sample ID: CS 25 (H252331-25)

| BTX 8021B | | mg/kg | | Analyzed By: JH | | | | | |
|----------------|--------|-----------------|------------|-----------------|------|------------|---------------|-------|-----------|
| Analyte | Result | Reporting Limit | Analyzed | Method Blank | BS | % Recovery | True Value QC | RPD | Qualifier |
| Benzene* | <0.050 | 0.050 | 04/17/2025 | ND | 2.25 | 112 | 2.00 | 0.565 | |
| Toluene* | <0.050 | 0.050 | 04/17/2025 | ND | 2.49 | 124 | 2.00 | 0.375 | |
| Ethylbenzene* | <0.050 | 0.050 | 04/17/2025 | ND | 2.62 | 131 | 2.00 | 1.73 | QM-07 |
| Total Xylenes* | <0.150 | 0.150 | 04/17/2025 | ND | 7.74 | 129 | 6.00 | 2.14 | QM-07 |
| Total BTX | <0.300 | 0.300 | 04/17/2025 | ND | | | | | |

Surrogate: 4-Bromofluorobenzene (PID) 112 % 71.5-134

| Chloride, SM4500CI-B | | mg/kg | | Analyzed By: AC | | | | | |
|----------------------|--------|-----------------|------------|-----------------|-----|------------|---------------|------|-----------|
| Analyte | Result | Reporting Limit | Analyzed | Method Blank | BS | % Recovery | True Value QC | RPD | Qualifier |
| Chloride | <16.0 | 16.0 | 04/21/2025 | ND | 400 | 100 | 400 | 7.69 | |

| TPH 8015M | | mg/kg | | Analyzed By: MS | | | | | |
|------------------|--------|-----------------|------------|-----------------|-----|------------|---------------|-------|-----------|
| Analyte | Result | Reporting Limit | Analyzed | Method Blank | BS | % Recovery | True Value QC | RPD | Qualifier |
| GRO C6-C10* | <10.0 | 10.0 | 04/17/2025 | ND | 198 | 99.1 | 200 | 0.929 | |
| DRO >C10-C28* | <10.0 | 10.0 | 04/17/2025 | ND | 207 | 103 | 200 | 0.735 | |
| EXT DRO >C28-C36 | <10.0 | 10.0 | 04/17/2025 | ND | | | | | |

Surrogate: 1-Chlorooctane 96.2 % 44.4-145

Surrogate: 1-Chlorooctadecane 91.3 % 40.6-153

Cardinal Laboratories

*=Accredited Analyte

PLEASE NOTE: Liability and Damages. Cardinal's liability and client's exclusive remedy for any claim arising, whether based in contract or tort, shall be limited to the amount paid by client for analyses. All claims, including those for negligence and any other cause whatsoever shall be deemed waived unless made in writing and received by Cardinal within thirty (30) days after completion of the applicable service. In no event shall Cardinal be liable for incidental or consequential damages, including, without limitation, business interruptions, loss of use, or loss of profits incurred by client, its subsidiaries, affiliates or successors arising out of or related to the performance of the services hereunder by Cardinal, regardless of whether such claim is based upon any of the above stated reasons or otherwise. Results relate only to the samples identified above. This report shall not be reproduced except in full with written approval of Cardinal Laboratories.

Celey D. Keene, Lab Director/Quality Manager



PHONE (575) 393-2326 ° 101 E. MARLAND ° HOBBS, NM 88240

Analytical Results For:

PIMA ENVIROMENTAL
 SEBASTIAN OROZCO
 1601 N TURNER STE. 500
 HOBBS NM, 88240
 Fax To:

Received: 04/17/2025
 Reported: 04/21/2025
 Project Name: CONTINENTAL B YESO TB
 Project Number: 6-385
 Project Location: SPUR - EDDY CO NM

Sampling Date: 04/16/2025
 Sampling Type: Soil
 Sampling Condition: Cool & Intact
 Sample Received By: Shalyn Rodriguez

Sample ID: CS 26 (H252331-26)

| BTEx 8021B | | mg/kg | | Analyzed By: JH | | | | | | |
|----------------|--------|-----------------|------------|-----------------|------|------------|---------------|-------|-----------|--|
| Analyte | Result | Reporting Limit | Analyzed | Method Blank | BS | % Recovery | True Value QC | RPD | Qualifier | |
| Benzene* | <0.050 | 0.050 | 04/17/2025 | ND | 2.25 | 112 | 2.00 | 0.565 | | |
| Toluene* | <0.050 | 0.050 | 04/17/2025 | ND | 2.49 | 124 | 2.00 | 0.375 | | |
| Ethylbenzene* | <0.050 | 0.050 | 04/17/2025 | ND | 2.62 | 131 | 2.00 | 1.73 | | |
| Total Xylenes* | <0.150 | 0.150 | 04/17/2025 | ND | 7.74 | 129 | 6.00 | 2.14 | | |
| Total BTEx | <0.300 | 0.300 | 04/17/2025 | ND | | | | | | |

Surrogate: 4-Bromofluorobenzene (PID) 111 % 71.5-134

| Chloride, SM4500CI-B | | mg/kg | | Analyzed By: AC | | | | | | |
|----------------------|--------|-----------------|------------|-----------------|-----|------------|---------------|------|-----------|--|
| Analyte | Result | Reporting Limit | Analyzed | Method Blank | BS | % Recovery | True Value QC | RPD | Qualifier | |
| Chloride | <16.0 | 16.0 | 04/21/2025 | ND | 400 | 100 | 400 | 7.69 | | |

| TPH 8015M | | mg/kg | | Analyzed By: MS | | | | | |
|------------------|--------|-----------------|------------|-----------------|-----|------------|---------------|-------|-----------|
| Analyte | Result | Reporting Limit | Analyzed | Method Blank | BS | % Recovery | True Value QC | RPD | Qualifier |
| GRO C6-C10* | <10.0 | 10.0 | 04/17/2025 | ND | 198 | 99.1 | 200 | 0.929 | |
| DRO >C10-C28* | <10.0 | 10.0 | 04/17/2025 | ND | 207 | 103 | 200 | 0.735 | |
| EXT DRO >C28-C36 | <10.0 | 10.0 | 04/17/2025 | ND | | | | | |

Surrogate: 1-Chlorooctane 95.6 % 44.4-145

Surrogate: 1-Chlorooctadecane 91.4 % 40.6-153

Cardinal Laboratories

*=Accredited Analyte

PLEASE NOTE: Liability and Damages. Cardinal's liability and client's exclusive remedy for any claim arising, whether based in contract or tort, shall be limited to the amount paid by client for analyses. All claims, including those for negligence and any other cause whatsoever shall be deemed waived unless made in writing and received by Cardinal within thirty (30) days after completion of the applicable service. In no event shall Cardinal be liable for incidental or consequential damages, including, without limitation, business interruptions, loss of use, or loss of profits incurred by client, its subsidiaries, affiliates or successors arising out of or related to the performance of the services hereunder by Cardinal, regardless of whether such claim is based upon any of the above stated reasons or otherwise. Results relate only to the samples identified above. This report shall not be reproduced except in full with written approval of Cardinal Laboratories.

Celey D. Keene, Lab Director/Quality Manager



PHONE (575) 393-2326 ° 101 E. MARLAND ° HOBBS, NM 88240

Analytical Results For:

PIMA ENVIROMENTAL
 SEBASTIAN OROZCO
 1601 N TURNER STE. 500
 HOBBS NM, 88240
 Fax To:

Received: 04/17/2025
 Reported: 04/21/2025
 Project Name: CONTINENTAL B YESO TB
 Project Number: 6-385
 Project Location: SPUR - EDDY CO NM

Sampling Date: 04/16/2025
 Sampling Type: Soil
 Sampling Condition: Cool & Intact
 Sample Received By: Shalyn Rodriguez

Sample ID: CS 27 (H252331-27)

| BTEx 8021B | | mg/kg | | Analyzed By: JH | | | | | | |
|----------------|--------|-----------------|------------|-----------------|------|------------|---------------|-------|-----------|--|
| Analyte | Result | Reporting Limit | Analyzed | Method Blank | BS | % Recovery | True Value QC | RPD | Qualifier | |
| Benzene* | <0.050 | 0.050 | 04/17/2025 | ND | 2.25 | 112 | 2.00 | 0.565 | | |
| Toluene* | <0.050 | 0.050 | 04/17/2025 | ND | 2.49 | 124 | 2.00 | 0.375 | | |
| Ethylbenzene* | <0.050 | 0.050 | 04/17/2025 | ND | 2.62 | 131 | 2.00 | 1.73 | | |
| Total Xylenes* | <0.150 | 0.150 | 04/17/2025 | ND | 7.74 | 129 | 6.00 | 2.14 | | |
| Total BTEx | <0.300 | 0.300 | 04/17/2025 | ND | | | | | | |

Surrogate: 4-Bromofluorobenzene (PID) 113 % 71.5-134

| Chloride, SM4500CI-B | | mg/kg | | Analyzed By: AC | | | | | | |
|----------------------|--------|-----------------|------------|-----------------|-----|------------|---------------|------|-----------|--|
| Analyte | Result | Reporting Limit | Analyzed | Method Blank | BS | % Recovery | True Value QC | RPD | Qualifier | |
| Chloride | <16.0 | 16.0 | 04/21/2025 | ND | 400 | 100 | 400 | 7.69 | | |

| TPH 8015M | | mg/kg | | Analyzed By: MS | | | | | |
|------------------|--------|-----------------|------------|-----------------|-----|------------|---------------|-------|-----------|
| Analyte | Result | Reporting Limit | Analyzed | Method Blank | BS | % Recovery | True Value QC | RPD | Qualifier |
| GRO C6-C10* | <10.0 | 10.0 | 04/17/2025 | ND | 198 | 99.1 | 200 | 0.929 | |
| DRO >C10-C28* | <10.0 | 10.0 | 04/17/2025 | ND | 207 | 103 | 200 | 0.735 | |
| EXT DRO >C28-C36 | <10.0 | 10.0 | 04/17/2025 | ND | | | | | |

Surrogate: 1-Chlorooctane 89.7 % 44.4-145

Surrogate: 1-Chlorooctadecane 84.4 % 40.6-153

Cardinal Laboratories

*=Accredited Analyte

PLEASE NOTE: Liability and Damages. Cardinal's liability and client's exclusive remedy for any claim arising, whether based in contract or tort, shall be limited to the amount paid by client for analyses. All claims, including those for negligence and any other cause whatsoever shall be deemed waived unless made in writing and received by Cardinal within thirty (30) days after completion of the applicable service. In no event shall Cardinal be liable for incidental or consequential damages, including, without limitation, business interruptions, loss of use, or loss of profits incurred by client, its subsidiaries, affiliates or successors arising out of or related to the performance of the services hereunder by Cardinal, regardless of whether such claim is based upon any of the above stated reasons or otherwise. Results relate only to the samples identified above. This report shall not be reproduced except in full with written approval of Cardinal Laboratories.

Celey D. Keene, Lab Director/Quality Manager



PHONE (575) 393-2326 ° 101 E. MARLAND ° HOBBS, NM 88240

Analytical Results For:

PIMA ENVIROMENTAL
SEBASTIAN OROZCO
1601 N TURNER STE. 500
HOBBS NM, 88240
Fax To:

Received: 04/17/2025
Reported: 04/21/2025
Project Name: CONTINENTAL B YESO TB
Project Number: 6-385
Project Location: SPUR - EDDY CO NM

Sampling Date: 04/16/2025
Sampling Type: Soil
Sampling Condition: Cool & Intact
Sample Received By: Shalyn Rodriguez

Sample ID: CS 28 (H252331-28)

| BTEx 8021B | | mg/kg | | Analyzed By: JH | | | | | | |
|----------------|--------|-----------------|------------|-----------------|------|------------|---------------|-------|-----------|--|
| Analyte | Result | Reporting Limit | Analyzed | Method Blank | BS | % Recovery | True Value QC | RPD | Qualifier | |
| Benzene* | <0.050 | 0.050 | 04/17/2025 | ND | 2.25 | 112 | 2.00 | 0.565 | | |
| Toluene* | <0.050 | 0.050 | 04/17/2025 | ND | 2.49 | 124 | 2.00 | 0.375 | | |
| Ethylbenzene* | <0.050 | 0.050 | 04/17/2025 | ND | 2.62 | 131 | 2.00 | 1.73 | | |
| Total Xylenes* | <0.150 | 0.150 | 04/17/2025 | ND | 7.74 | 129 | 6.00 | 2.14 | | |
| Total BTEx | <0.300 | 0.300 | 04/17/2025 | ND | | | | | | |

Surrogate: 4-Bromofluorobenzene (PID) 116 % 71.5-134

| Chloride, SM4500Cl-B | | mg/kg | | Analyzed By: AC | | | | | | |
|----------------------|--------|-----------------|------------|-----------------|-----|------------|---------------|------|-----------|--|
| Analyte | Result | Reporting Limit | Analyzed | Method Blank | BS | % Recovery | True Value QC | RPD | Qualifier | |
| Chloride | <16.0 | 16.0 | 04/21/2025 | ND | 400 | 100 | 400 | 7.69 | | |

| TPH 8015M | | mg/kg | | Analyzed By: MS | | | | | |
|------------------|--------|-----------------|------------|-----------------|-----|------------|---------------|-------|-----------|
| Analyte | Result | Reporting Limit | Analyzed | Method Blank | BS | % Recovery | True Value QC | RPD | Qualifier |
| GRO C6-C10* | <10.0 | 10.0 | 04/17/2025 | ND | 198 | 99.1 | 200 | 0.929 | |
| DRO >C10-C28* | <10.0 | 10.0 | 04/17/2025 | ND | 207 | 103 | 200 | 0.735 | |
| EXT DRO >C28-C36 | <10.0 | 10.0 | 04/17/2025 | ND | | | | | |

Surrogate: 1-Chlorooctane 93.9 % 44.4-145

Surrogate: 1-Chlorooctadecane 89.4 % 40.6-153

Cardinal Laboratories

*=Accredited Analyte

PLEASE NOTE: Liability and Damages. Cardinal's liability and client's exclusive remedy for any claim arising, whether based in contract or tort, shall be limited to the amount paid by client for analyses. All claims, including those for negligence and any other cause whatsoever shall be deemed waived unless made in writing and received by Cardinal within thirty (30) days after completion of the applicable service. In no event shall Cardinal be liable for incidental or consequential damages, including, without limitation, business interruptions, loss of use, or loss of profits incurred by client, its subsidiaries, affiliates or successors arising out of or related to the performance of the services hereunder by Cardinal, regardless of whether such claim is based upon any of the above stated reasons or otherwise. Results relate only to the samples identified above. This report shall not be reproduced except in full with written approval of Cardinal Laboratories.

Celey D. Keene, Lab Director/Quality Manager



PHONE (575) 393-2326 ° 101 E. MARLAND ° HOBBS, NM 88240

Analytical Results For:

PIMA ENVIROMENTAL
SEBASTIAN OROZCO
1601 N TURNER STE. 500
HOBBS NM, 88240
Fax To:

Received: 04/17/2025
Reported: 04/21/2025
Project Name: CONTINENTAL B YESO TB
Project Number: 6-385
Project Location: SPUR - EDDY CO NM

Sampling Date: 04/16/2025
Sampling Type: Soil
Sampling Condition: Cool & Intact
Sample Received By: Shalyn Rodriguez

Sample ID: CS 29 (H252331-29)

| BTEx 8021B | | mg/kg | | Analyzed By: JH | | | | | | |
|----------------|--------|-----------------|------------|-----------------|------|------------|---------------|-------|-----------|--|
| Analyte | Result | Reporting Limit | Analyzed | Method Blank | BS | % Recovery | True Value QC | RPD | Qualifier | |
| Benzene* | <0.050 | 0.050 | 04/17/2025 | ND | 2.25 | 112 | 2.00 | 0.565 | | |
| Toluene* | <0.050 | 0.050 | 04/17/2025 | ND | 2.49 | 124 | 2.00 | 0.375 | | |
| Ethylbenzene* | <0.050 | 0.050 | 04/17/2025 | ND | 2.62 | 131 | 2.00 | 1.73 | | |
| Total Xylenes* | <0.150 | 0.150 | 04/17/2025 | ND | 7.74 | 129 | 6.00 | 2.14 | | |
| Total BTEX | <0.300 | 0.300 | 04/17/2025 | ND | | | | | | |

Surrogate: 4-Bromofluorobenzene (PID) 115 % 71.5-134

| Chloride, SM4500Cl-B | | mg/kg | | Analyzed By: AC | | | | | | |
|----------------------|--------|-----------------|------------|-----------------|-----|------------|---------------|------|-----------|--|
| Analyte | Result | Reporting Limit | Analyzed | Method Blank | BS | % Recovery | True Value QC | RPD | Qualifier | |
| Chloride | <16.0 | 16.0 | 04/21/2025 | ND | 400 | 100 | 400 | 7.69 | | |

| TPH 8015M | | mg/kg | | Analyzed By: MS | | | | | |
|------------------|--------|-----------------|------------|-----------------|-----|------------|---------------|-------|-----------|
| Analyte | Result | Reporting Limit | Analyzed | Method Blank | BS | % Recovery | True Value QC | RPD | Qualifier |
| GRO C6-C10* | <10.0 | 10.0 | 04/17/2025 | ND | 198 | 99.1 | 200 | 0.929 | |
| DRO >C10-C28* | <10.0 | 10.0 | 04/17/2025 | ND | 207 | 103 | 200 | 0.735 | |
| EXT DRO >C28-C36 | <10.0 | 10.0 | 04/17/2025 | ND | | | | | |

Surrogate: 1-Chlorooctane 95.4 % 44.4-145

Surrogate: 1-Chlorooctadecane 90.9 % 40.6-153

Cardinal Laboratories

*=Accredited Analyte

PLEASE NOTE: Liability and Damages. Cardinal's liability and client's exclusive remedy for any claim arising, whether based in contract or tort, shall be limited to the amount paid by client for analyses. All claims, including those for negligence and any other cause whatsoever shall be deemed waived unless made in writing and received by Cardinal within thirty (30) days after completion of the applicable service. In no event shall Cardinal be liable for incidental or consequential damages, including, without limitation, business interruptions, loss of use, or loss of profits incurred by client, its subsidiaries, affiliates or successors arising out of or related to the performance of the services hereunder by Cardinal, regardless of whether such claim is based upon any of the above stated reasons or otherwise. Results relate only to the samples identified above. This report shall not be reproduced except in full with written approval of Cardinal Laboratories.

Celey D. Keene, Lab Director/Quality Manager



PHONE (575) 393-2326 ° 101 E. MARLAND ° HOBBS, NM 88240

Analytical Results For:

PIMA ENVIROMENTAL
 SEBASTIAN OROZCO
 1601 N TURNER STE. 500
 HOBBS NM, 88240
 Fax To:

Received: 04/17/2025
 Reported: 04/21/2025
 Project Name: CONTINENTAL B YESO TB
 Project Number: 6-385
 Project Location: SPUR - EDDY CO NM

Sampling Date: 04/16/2025
 Sampling Type: Soil
 Sampling Condition: Cool & Intact
 Sample Received By: Shalyn Rodriguez

Sample ID: CS 30 (H252331-30)

| BTEx 8021B | | mg/kg | | Analyzed By: JH | | | | | |
|----------------|--------|-----------------|------------|-----------------|------|------------|---------------|-------|-----------|
| Analyte | Result | Reporting Limit | Analyzed | Method Blank | BS | % Recovery | True Value QC | RPD | Qualifier |
| Benzene* | <0.050 | 0.050 | 04/17/2025 | ND | 2.25 | 112 | 2.00 | 0.565 | |
| Toluene* | <0.050 | 0.050 | 04/17/2025 | ND | 2.49 | 124 | 2.00 | 0.375 | |
| Ethylbenzene* | <0.050 | 0.050 | 04/17/2025 | ND | 2.62 | 131 | 2.00 | 1.73 | |
| Total Xylenes* | <0.150 | 0.150 | 04/17/2025 | ND | 7.74 | 129 | 6.00 | 2.14 | |
| Total BTEX | <0.300 | 0.300 | 04/17/2025 | ND | | | | | |

Surrogate: 4-Bromofluorobenzene (PID) 116 % 71.5-134

| Chloride, SM4500Cl-B | | mg/kg | | Analyzed By: AC | | | | | |
|----------------------|--------|-----------------|------------|-----------------|-----|------------|---------------|------|-----------|
| Analyte | Result | Reporting Limit | Analyzed | Method Blank | BS | % Recovery | True Value QC | RPD | Qualifier |
| Chloride | <16.0 | 16.0 | 04/21/2025 | ND | 400 | 100 | 400 | 7.69 | |

| TPH 8015M | | mg/kg | | Analyzed By: MS | | | | | |
|------------------|--------|-----------------|------------|-----------------|-----|------------|---------------|-------|-----------|
| Analyte | Result | Reporting Limit | Analyzed | Method Blank | BS | % Recovery | True Value QC | RPD | Qualifier |
| GRO C6-C10* | <10.0 | 10.0 | 04/17/2025 | ND | 198 | 99.1 | 200 | 0.929 | |
| DRO >C10-C28* | <10.0 | 10.0 | 04/17/2025 | ND | 207 | 103 | 200 | 0.735 | |
| EXT DRO >C28-C36 | <10.0 | 10.0 | 04/17/2025 | ND | | | | | |

Surrogate: 1-Chlorooctane 97.9 % 44.4-145

Surrogate: 1-Chlorooctadecane 93.6 % 40.6-153

Cardinal Laboratories

*=Accredited Analyte

PLEASE NOTE: Liability and Damages. Cardinal's liability and client's exclusive remedy for any claim arising, whether based in contract or tort, shall be limited to the amount paid by client for analyses. All claims, including those for negligence and any other cause whatsoever shall be deemed waived unless made in writing and received by Cardinal within thirty (30) days after completion of the applicable service. In no event shall Cardinal be liable for incidental or consequential damages, including, without limitation, business interruptions, loss of use, or loss of profits incurred by client, its subsidiaries, affiliates or successors arising out of or related to the performance of the services hereunder by Cardinal, regardless of whether such claim is based upon any of the above stated reasons or otherwise. Results relate only to the samples identified above. This report shall not be reproduced except in full with written approval of Cardinal Laboratories.

Celey D. Keene, Lab Director/Quality Manager



PHONE (575) 393-2326 ° 101 E. MARLAND ° HOBBS, NM 88240

Analytical Results For:

PIMA ENVIROMENTAL
 SEBASTIAN OROZCO
 1601 N TURNER STE. 500
 HOBBS NM, 88240
 Fax To:

Received: 04/17/2025
 Reported: 04/21/2025
 Project Name: CONTINENTAL B YESO TB
 Project Number: 6-385
 Project Location: SPUR - EDDY CO NM

Sampling Date: 04/16/2025
 Sampling Type: Soil
 Sampling Condition: Cool & Intact
 Sample Received By: Shalyn Rodriguez

Sample ID: CS 31 (H252331-31)

| BTEx 8021B | | mg/kg | | Analyzed By: JH | | | | | | |
|----------------|--------|-----------------|------------|-----------------|------|------------|---------------|-------|-----------|--|
| Analyte | Result | Reporting Limit | Analyzed | Method Blank | BS | % Recovery | True Value QC | RPD | Qualifier | |
| Benzene* | <0.050 | 0.050 | 04/17/2025 | ND | 2.25 | 112 | 2.00 | 0.565 | | |
| Toluene* | <0.050 | 0.050 | 04/17/2025 | ND | 2.49 | 124 | 2.00 | 0.375 | | |
| Ethylbenzene* | <0.050 | 0.050 | 04/17/2025 | ND | 2.62 | 131 | 2.00 | 1.73 | | |
| Total Xylenes* | <0.150 | 0.150 | 04/17/2025 | ND | 7.74 | 129 | 6.00 | 2.14 | | |
| Total BTEx | <0.300 | 0.300 | 04/17/2025 | ND | | | | | | |

Surrogate: 4-Bromofluorobenzene (PID) 108 % 71.5-134

| Chloride, SM4500CI-B | | mg/kg | | Analyzed By: AC | | | | | | |
|----------------------|--------|-----------------|------------|-----------------|-----|------------|---------------|------|-----------|--|
| Analyte | Result | Reporting Limit | Analyzed | Method Blank | BS | % Recovery | True Value QC | RPD | Qualifier | |
| Chloride | <16.0 | 16.0 | 04/21/2025 | ND | 400 | 100 | 400 | 7.69 | | |

| TPH 8015M | | mg/kg | | Analyzed By: MS | | | | | |
|------------------|--------|-----------------|------------|-----------------|-----|------------|---------------|-------|-----------|
| Analyte | Result | Reporting Limit | Analyzed | Method Blank | BS | % Recovery | True Value QC | RPD | Qualifier |
| GRO C6-C10* | <10.0 | 10.0 | 04/17/2025 | ND | 198 | 99.1 | 200 | 0.929 | |
| DRO >C10-C28* | <10.0 | 10.0 | 04/17/2025 | ND | 207 | 103 | 200 | 0.735 | |
| EXT DRO >C28-C36 | <10.0 | 10.0 | 04/17/2025 | ND | | | | | |

Surrogate: 1-Chlorooctane 93.0 % 44.4-145

Surrogate: 1-Chlorooctadecane 88.0 % 40.6-153

Cardinal Laboratories

*=Accredited Analyte

PLEASE NOTE: Liability and Damages. Cardinal's liability and client's exclusive remedy for any claim arising, whether based in contract or tort, shall be limited to the amount paid by client for analyses. All claims, including those for negligence and any other cause whatsoever shall be deemed waived unless made in writing and received by Cardinal within thirty (30) days after completion of the applicable service. In no event shall Cardinal be liable for incidental or consequential damages, including, without limitation, business interruptions, loss of use, or loss of profits incurred by client, its subsidiaries, affiliates or successors arising out of or related to the performance of the services hereunder by Cardinal, regardless of whether such claim is based upon any of the above stated reasons or otherwise. Results relate only to the samples identified above. This report shall not be reproduced except in full with written approval of Cardinal Laboratories.

Celey D. Keene, Lab Director/Quality Manager



PHONE (575) 393-2326 ° 101 E. MARLAND ° HOBBS, NM 88240

Analytical Results For:

PIMA ENVIROMENTAL
 SEBASTIAN OROZCO
 1601 N TURNER STE. 500
 HOBBS NM, 88240
 Fax To:

Received: 04/17/2025
 Reported: 04/21/2025
 Project Name: CONTINENTAL B YESO TB
 Project Number: 6-385
 Project Location: SPUR - EDDY CO NM

Sampling Date: 04/16/2025
 Sampling Type: Soil
 Sampling Condition: Cool & Intact
 Sample Received By: Shalyn Rodriguez

Sample ID: CS 32 (H252331-32)

| BTEx 8021B | | mg/kg | | Analyzed By: JH | | | | | | |
|----------------|--------|-----------------|------------|-----------------|------|------------|---------------|-------|-----------|--|
| Analyte | Result | Reporting Limit | Analyzed | Method Blank | BS | % Recovery | True Value QC | RPD | Qualifier | |
| Benzene* | <0.050 | 0.050 | 04/17/2025 | ND | 2.25 | 112 | 2.00 | 0.565 | | |
| Toluene* | <0.050 | 0.050 | 04/17/2025 | ND | 2.49 | 124 | 2.00 | 0.375 | | |
| Ethylbenzene* | <0.050 | 0.050 | 04/17/2025 | ND | 2.62 | 131 | 2.00 | 1.73 | | |
| Total Xylenes* | <0.150 | 0.150 | 04/17/2025 | ND | 7.74 | 129 | 6.00 | 2.14 | | |
| Total BTEx | <0.300 | 0.300 | 04/17/2025 | ND | | | | | | |

Surrogate: 4-Bromofluorobenzene (PID) 111 % 71.5-134

| Chloride, SM4500CI-B | | mg/kg | | Analyzed By: AC | | | | | | |
|----------------------|--------|-----------------|------------|-----------------|-----|------------|---------------|------|-----------|--|
| Analyte | Result | Reporting Limit | Analyzed | Method Blank | BS | % Recovery | True Value QC | RPD | Qualifier | |
| Chloride | <16.0 | 16.0 | 04/21/2025 | ND | 400 | 100 | 400 | 7.69 | | |

| TPH 8015M | | mg/kg | | Analyzed By: MS | | | | | |
|------------------|--------|-----------------|------------|-----------------|-----|------------|---------------|-------|-----------|
| Analyte | Result | Reporting Limit | Analyzed | Method Blank | BS | % Recovery | True Value QC | RPD | Qualifier |
| GRO C6-C10* | <10.0 | 10.0 | 04/17/2025 | ND | 198 | 99.1 | 200 | 0.929 | |
| DRO >C10-C28* | <10.0 | 10.0 | 04/17/2025 | ND | 207 | 103 | 200 | 0.735 | |
| EXT DRO >C28-C36 | <10.0 | 10.0 | 04/17/2025 | ND | | | | | |

Surrogate: 1-Chlorooctane 91.4 % 44.4-145

Surrogate: 1-Chlorooctadecane 87.5 % 40.6-153

Cardinal Laboratories

*=Accredited Analyte

PLEASE NOTE: Liability and Damages. Cardinal's liability and client's exclusive remedy for any claim arising, whether based in contract or tort, shall be limited to the amount paid by client for analyses. All claims, including those for negligence and any other cause whatsoever shall be deemed waived unless made in writing and received by Cardinal within thirty (30) days after completion of the applicable service. In no event shall Cardinal be liable for incidental or consequential damages, including, without limitation, business interruptions, loss of use, or loss of profits incurred by client, its subsidiaries, affiliates or successors arising out of or related to the performance of the services hereunder by Cardinal, regardless of whether such claim is based upon any of the above stated reasons or otherwise. Results relate only to the samples identified above. This report shall not be reproduced except in full with written approval of Cardinal Laboratories.

Celey D. Keene, Lab Director/Quality Manager



PHONE (575) 393-2326 ° 101 E. MARLAND ° HOBBS, NM 88240

Analytical Results For:

PIMA ENVIROMENTAL
SEBASTIAN OROZCO
1601 N TURNER STE. 500
HOBBS NM, 88240
Fax To:

Received: 04/17/2025
Reported: 04/21/2025
Project Name: CONTINENTAL B YESO TB
Project Number: 6-385
Project Location: SPUR - EDDY CO NM

Sampling Date: 04/16/2025
Sampling Type: Soil
Sampling Condition: Cool & Intact
Sample Received By: Shalyn Rodriguez

Sample ID: CS 33 (H252331-33)

| BTEx 8021B | | mg/kg | | Analyzed By: JH | | | | | |
|----------------|--------|-----------------|------------|-----------------|------|------------|---------------|-------|-----------|
| Analyte | Result | Reporting Limit | Analyzed | Method Blank | BS | % Recovery | True Value QC | RPD | Qualifier |
| Benzene* | <0.050 | 0.050 | 04/17/2025 | ND | 2.25 | 112 | 2.00 | 0.565 | |
| Toluene* | <0.050 | 0.050 | 04/17/2025 | ND | 2.49 | 124 | 2.00 | 0.375 | |
| Ethylbenzene* | <0.050 | 0.050 | 04/17/2025 | ND | 2.62 | 131 | 2.00 | 1.73 | |
| Total Xylenes* | <0.150 | 0.150 | 04/17/2025 | ND | 7.74 | 129 | 6.00 | 2.14 | |
| Total BTEx | <0.300 | 0.300 | 04/17/2025 | ND | | | | | |

Surrogate: 4-Bromofluorobenzene (PID) 112 % 71.5-134

| Chloride, SM4500CI-B | | mg/kg | | Analyzed By: KV | | | | | | |
|----------------------|--------|-----------------|------------|-----------------|-----|------------|---------------|------|-----------|--|
| Analyte | Result | Reporting Limit | Analyzed | Method Blank | BS | % Recovery | True Value QC | RPD | Qualifier | |
| Chloride | 16.0 | 16.0 | 04/21/2025 | ND | 416 | 104 | 400 | 0.00 | | |

| TPH 8015M | | mg/kg | | Analyzed By: MS | | | | | |
|------------------|--------|-----------------|------------|-----------------|-----|------------|---------------|-------|-----------|
| Analyte | Result | Reporting Limit | Analyzed | Method Blank | BS | % Recovery | True Value QC | RPD | Qualifier |
| GRO C6-C10* | <10.0 | 10.0 | 04/17/2025 | ND | 198 | 99.1 | 200 | 0.929 | |
| DRO >C10-C28* | <10.0 | 10.0 | 04/17/2025 | ND | 207 | 103 | 200 | 0.735 | |
| EXT DRO >C28-C36 | <10.0 | 10.0 | 04/17/2025 | ND | | | | | |

Surrogate: 1-Chlorooctane 98.3 % 44.4-145

Surrogate: 1-Chlorooctadecane 94.8 % 40.6-153

Cardinal Laboratories

*=Accredited Analyte

PLEASE NOTE: Liability and Damages. Cardinal's liability and client's exclusive remedy for any claim arising, whether based in contract or tort, shall be limited to the amount paid by client for analyses. All claims, including those for negligence and any other cause whatsoever shall be deemed waived unless made in writing and received by Cardinal within thirty (30) days after completion of the applicable service. In no event shall Cardinal be liable for incidental or consequential damages, including, without limitation, business interruptions, loss of use, or loss of profits incurred by client, its subsidiaries, affiliates or successors arising out of or related to the performance of the services hereunder by Cardinal, regardless of whether such claim is based upon any of the above stated reasons or otherwise. Results relate only to the samples identified above. This report shall not be reproduced except in full with written approval of Cardinal Laboratories.

Celey D. Keene, Lab Director/Quality Manager



PHONE (575) 393-2326 ° 101 E. MARLAND ° HOBBS, NM 88240

Analytical Results For:

PIMA ENVIROMENTAL
SEBASTIAN OROZCO
1601 N TURNER STE. 500
HOBBS NM, 88240
Fax To:

Received: 04/17/2025
Reported: 04/21/2025
Project Name: CONTINENTAL B YESO TB
Project Number: 6-385
Project Location: SPUR - EDDY CO NM

Sampling Date: 04/16/2025
Sampling Type: Soil
Sampling Condition: Cool & Intact
Sample Received By: Shalyn Rodriguez

Sample ID: CS 34 (H252331-34)

| BTEx 8021B | | mg/kg | | Analyzed By: JH | | | | | |
|----------------|--------|-----------------|------------|-----------------|------|------------|---------------|-------|-----------|
| Analyte | Result | Reporting Limit | Analyzed | Method Blank | BS | % Recovery | True Value QC | RPD | Qualifier |
| Benzene* | <0.050 | 0.050 | 04/17/2025 | ND | 2.25 | 112 | 2.00 | 0.565 | |
| Toluene* | <0.050 | 0.050 | 04/17/2025 | ND | 2.49 | 124 | 2.00 | 0.375 | |
| Ethylbenzene* | <0.050 | 0.050 | 04/17/2025 | ND | 2.62 | 131 | 2.00 | 1.73 | |
| Total Xylenes* | <0.150 | 0.150 | 04/17/2025 | ND | 7.74 | 129 | 6.00 | 2.14 | |
| Total BTEx | <0.300 | 0.300 | 04/17/2025 | ND | | | | | |

Surrogate: 4-Bromofluorobenzene (PID) 114 % 71.5-134

| Chloride, SM4500CI-B | | mg/kg | | Analyzed By: KV | | | | | | |
|----------------------|--------|-----------------|------------|-----------------|-----|------------|---------------|------|-----------|--|
| Analyte | Result | Reporting Limit | Analyzed | Method Blank | BS | % Recovery | True Value QC | RPD | Qualifier | |
| Chloride | 16.0 | 16.0 | 04/21/2025 | ND | 416 | 104 | 400 | 0.00 | | |

| TPH 8015M | | mg/kg | | Analyzed By: MS | | | | | |
|------------------|--------|-----------------|------------|-----------------|-----|------------|---------------|-------|-----------|
| Analyte | Result | Reporting Limit | Analyzed | Method Blank | BS | % Recovery | True Value QC | RPD | Qualifier |
| GRO C6-C10* | <10.0 | 10.0 | 04/17/2025 | ND | 198 | 99.1 | 200 | 0.929 | |
| DRO >C10-C28* | <10.0 | 10.0 | 04/17/2025 | ND | 207 | 103 | 200 | 0.735 | |
| EXT DRO >C28-C36 | <10.0 | 10.0 | 04/17/2025 | ND | | | | | |

Surrogate: 1-Chlorooctane 90.6 % 44.4-145

Surrogate: 1-Chlorooctadecane 86.7 % 40.6-153

Cardinal Laboratories

*=Accredited Analyte

PLEASE NOTE: Liability and Damages. Cardinal's liability and client's exclusive remedy for any claim arising, whether based in contract or tort, shall be limited to the amount paid by client for analyses. All claims, including those for negligence and any other cause whatsoever shall be deemed waived unless made in writing and received by Cardinal within thirty (30) days after completion of the applicable service. In no event shall Cardinal be liable for incidental or consequential damages, including, without limitation, business interruptions, loss of use, or loss of profits incurred by client, its subsidiaries, affiliates or successors arising out of or related to the performance of the services hereunder by Cardinal, regardless of whether such claim is based upon any of the above stated reasons or otherwise. Results relate only to the samples identified above. This report shall not be reproduced except in full with written approval of Cardinal Laboratories.

Celey D. Keene, Lab Director/Quality Manager



PHONE (575) 393-2326 ° 101 E. MARLAND ° HOBBS, NM 88240

Analytical Results For:

PIMA ENVIROMENTAL
SEBASTIAN OROZCO
1601 N TURNER STE. 500
HOBBS NM, 88240
Fax To:

Received: 04/17/2025
Reported: 04/21/2025
Project Name: CONTINENTAL B YESO TB
Project Number: 6-385
Project Location: SPUR - EDDY CO NM

Sampling Date: 04/16/2025
Sampling Type: Soil
Sampling Condition: Cool & Intact
Sample Received By: Shalyn Rodriguez

Sample ID: CS 35 (H252331-35)

| BTEx 8021B | | mg/kg | | Analyzed By: JH | | | | | | |
|----------------|--------|-----------------|------------|-----------------|------|------------|---------------|-------|-----------|--|
| Analyte | Result | Reporting Limit | Analyzed | Method Blank | BS | % Recovery | True Value QC | RPD | Qualifier | |
| Benzene* | <0.050 | 0.050 | 04/17/2025 | ND | 2.25 | 112 | 2.00 | 0.565 | | |
| Toluene* | <0.050 | 0.050 | 04/17/2025 | ND | 2.49 | 124 | 2.00 | 0.375 | | |
| Ethylbenzene* | <0.050 | 0.050 | 04/17/2025 | ND | 2.62 | 131 | 2.00 | 1.73 | | |
| Total Xylenes* | <0.150 | 0.150 | 04/17/2025 | ND | 7.74 | 129 | 6.00 | 2.14 | | |
| Total BTEx | <0.300 | 0.300 | 04/17/2025 | ND | | | | | | |

Surrogate: 4-Bromofluorobenzene (PID) 113 % 71.5-134

| Chloride, SM4500CI-B | | mg/kg | | Analyzed By: KV | | | | | | |
|----------------------|--------|-----------------|------------|-----------------|-----|------------|---------------|------|-----------|--|
| Analyte | Result | Reporting Limit | Analyzed | Method Blank | BS | % Recovery | True Value QC | RPD | Qualifier | |
| Chloride | <16.0 | 16.0 | 04/21/2025 | ND | 416 | 104 | 400 | 0.00 | | |

| TPH 8015M | | mg/kg | | Analyzed By: MS | | | | | |
|------------------|--------|-----------------|------------|-----------------|-----|------------|---------------|-------|-----------|
| Analyte | Result | Reporting Limit | Analyzed | Method Blank | BS | % Recovery | True Value QC | RPD | Qualifier |
| GRO C6-C10* | <10.0 | 10.0 | 04/17/2025 | ND | 198 | 99.1 | 200 | 0.929 | |
| DRO >C10-C28* | <10.0 | 10.0 | 04/17/2025 | ND | 207 | 103 | 200 | 0.735 | |
| EXT DRO >C28-C36 | <10.0 | 10.0 | 04/17/2025 | ND | | | | | |

Surrogate: 1-Chlorooctane 92.2 % 44.4-145

Surrogate: 1-Chlorooctadecane 88.0 % 40.6-153

Cardinal Laboratories

*=Accredited Analyte

PLEASE NOTE: Liability and Damages. Cardinal's liability and client's exclusive remedy for any claim arising, whether based in contract or tort, shall be limited to the amount paid by client for analyses. All claims, including those for negligence and any other cause whatsoever shall be deemed waived unless made in writing and received by Cardinal within thirty (30) days after completion of the applicable service. In no event shall Cardinal be liable for incidental or consequential damages, including, without limitation, business interruptions, loss of use, or loss of profits incurred by client, its subsidiaries, affiliates or successors arising out of or related to the performance of the services hereunder by Cardinal, regardless of whether such claim is based upon any of the above stated reasons or otherwise. Results relate only to the samples identified above. This report shall not be reproduced except in full with written approval of Cardinal Laboratories.

Celey D. Keene, Lab Director/Quality Manager



PHONE (575) 393-2326 ° 101 E. MARLAND ° HOBBS, NM 88240

Analytical Results For:

PIMA ENVIROMENTAL
SEBASTIAN OROZCO
1601 N TURNER STE. 500
HOBBS NM, 88240
Fax To:

Received: 04/17/2025
Reported: 04/21/2025
Project Name: CONTINENTAL B YESO TB
Project Number: 6-385
Project Location: SPUR - EDDY CO NM

Sampling Date: 04/16/2025
Sampling Type: Soil
Sampling Condition: Cool & Intact
Sample Received By: Shalyn Rodriguez

Sample ID: CS 36 (H252331-36)

| BTEx 8021B | | mg/kg | | Analyzed By: JH | | | | | | |
|----------------|--------|-----------------|------------|-----------------|------|------------|---------------|-------|-----------|--|
| Analyte | Result | Reporting Limit | Analyzed | Method Blank | BS | % Recovery | True Value QC | RPD | Qualifier | |
| Benzene* | <0.050 | 0.050 | 04/17/2025 | ND | 2.25 | 112 | 2.00 | 0.565 | | |
| Toluene* | <0.050 | 0.050 | 04/17/2025 | ND | 2.49 | 124 | 2.00 | 0.375 | | |
| Ethylbenzene* | <0.050 | 0.050 | 04/17/2025 | ND | 2.62 | 131 | 2.00 | 1.73 | | |
| Total Xylenes* | <0.150 | 0.150 | 04/17/2025 | ND | 7.74 | 129 | 6.00 | 2.14 | | |
| Total BTEx | <0.300 | 0.300 | 04/17/2025 | ND | | | | | | |

Surrogate: 4-Bromofluorobenzene (PID) 120 % 71.5-134

| Chloride, SM4500CI-B | | mg/kg | | Analyzed By: KV | | | | | | |
|----------------------|--------|-----------------|------------|-----------------|-----|------------|---------------|------|-----------|--|
| Analyte | Result | Reporting Limit | Analyzed | Method Blank | BS | % Recovery | True Value QC | RPD | Qualifier | |
| Chloride | <16.0 | 16.0 | 04/21/2025 | ND | 416 | 104 | 400 | 0.00 | | |

| TPH 8015M | | mg/kg | | Analyzed By: MS | | | | | |
|------------------|--------|-----------------|------------|-----------------|-----|------------|---------------|-------|-----------|
| Analyte | Result | Reporting Limit | Analyzed | Method Blank | BS | % Recovery | True Value QC | RPD | Qualifier |
| GRO C6-C10* | <10.0 | 10.0 | 04/17/2025 | ND | 198 | 99.1 | 200 | 0.929 | |
| DRO >C10-C28* | <10.0 | 10.0 | 04/17/2025 | ND | 207 | 103 | 200 | 0.735 | |
| EXT DRO >C28-C36 | <10.0 | 10.0 | 04/17/2025 | ND | | | | | |

Surrogate: 1-Chlorooctane 91.0 % 44.4-145

Surrogate: 1-Chlorooctadecane 88.0 % 40.6-153

Cardinal Laboratories

*=Accredited Analyte

PLEASE NOTE: Liability and Damages. Cardinal's liability and client's exclusive remedy for any claim arising, whether based in contract or tort, shall be limited to the amount paid by client for analyses. All claims, including those for negligence and any other cause whatsoever shall be deemed waived unless made in writing and received by Cardinal within thirty (30) days after completion of the applicable service. In no event shall Cardinal be liable for incidental or consequential damages, including, without limitation, business interruptions, loss of use, or loss of profits incurred by client, its subsidiaries, affiliates or successors arising out of or related to the performance of the services hereunder by Cardinal, regardless of whether such claim is based upon any of the above stated reasons or otherwise. Results relate only to the samples identified above. This report shall not be reproduced except in full with written approval of Cardinal Laboratories.

Celey D. Keene, Lab Director/Quality Manager



PHONE (575) 393-2326 ° 101 E. MARLAND ° HOBBS, NM 88240

Analytical Results For:

PIMA ENVIROMENTAL
 SEBASTIAN OROZCO
 1601 N TURNER STE. 500
 HOBBS NM, 88240
 Fax To:

Received: 04/17/2025
 Reported: 04/21/2025
 Project Name: CONTINENTAL B YESO TB
 Project Number: 6-385
 Project Location: SPUR - EDDY CO NM

Sampling Date: 04/16/2025
 Sampling Type: Soil
 Sampling Condition: Cool & Intact
 Sample Received By: Shalyn Rodriguez

Sample ID: CS 37 (H252331-37)

| BTEx 8021B | | mg/kg | | Analyzed By: JH | | | | | |
|----------------|--------|-----------------|------------|-----------------|------|------------|---------------|-------|-----------|
| Analyte | Result | Reporting Limit | Analyzed | Method Blank | BS | % Recovery | True Value QC | RPD | Qualifier |
| Benzene* | <0.050 | 0.050 | 04/17/2025 | ND | 2.25 | 112 | 2.00 | 0.565 | |
| Toluene* | <0.050 | 0.050 | 04/17/2025 | ND | 2.49 | 124 | 2.00 | 0.375 | |
| Ethylbenzene* | <0.050 | 0.050 | 04/17/2025 | ND | 2.62 | 131 | 2.00 | 1.73 | |
| Total Xylenes* | <0.150 | 0.150 | 04/17/2025 | ND | 7.74 | 129 | 6.00 | 2.14 | |
| Total BTEX | <0.300 | 0.300 | 04/17/2025 | ND | | | | | |

Surrogate: 4-Bromofluorobenzene (PID) 116 % 71.5-134

| Chloride, SM4500Cl-B | | mg/kg | | Analyzed By: KV | | | | | | |
|----------------------|--------|-----------------|------------|-----------------|-----|------------|---------------|------|-----------|--|
| Analyte | Result | Reporting Limit | Analyzed | Method Blank | BS | % Recovery | True Value QC | RPD | Qualifier | |
| Chloride | <16.0 | 16.0 | 04/21/2025 | ND | 416 | 104 | 400 | 0.00 | | |

| TPH 8015M | | mg/kg | | Analyzed By: MS | | | | | |
|------------------|--------|-----------------|------------|-----------------|-----|------------|---------------|-------|-----------|
| Analyte | Result | Reporting Limit | Analyzed | Method Blank | BS | % Recovery | True Value QC | RPD | Qualifier |
| GRO C6-C10* | <10.0 | 10.0 | 04/17/2025 | ND | 198 | 99.1 | 200 | 0.929 | |
| DRO >C10-C28* | <10.0 | 10.0 | 04/17/2025 | ND | 207 | 103 | 200 | 0.735 | |
| EXT DRO >C28-C36 | <10.0 | 10.0 | 04/17/2025 | ND | | | | | |

Surrogate: 1-Chlorooctane 97.2 % 44.4-145

Surrogate: 1-Chlorooctadecane 94.1 % 40.6-153

Cardinal Laboratories

*=Accredited Analyte

PLEASE NOTE: Liability and Damages. Cardinal's liability and client's exclusive remedy for any claim arising, whether based in contract or tort, shall be limited to the amount paid by client for analyses. All claims, including those for negligence and any other cause whatsoever shall be deemed waived unless made in writing and received by Cardinal within thirty (30) days after completion of the applicable service. In no event shall Cardinal be liable for incidental or consequential damages, including, without limitation, business interruptions, loss of use, or loss of profits incurred by client, its subsidiaries, affiliates or successors arising out of or related to the performance of the services hereunder by Cardinal, regardless of whether such claim is based upon any of the above stated reasons or otherwise. Results relate only to the samples identified above. This report shall not be reproduced except in full with written approval of Cardinal Laboratories.

Celey D. Keene, Lab Director/Quality Manager



PHONE (575) 393-2326 ° 101 E. MARLAND ° HOBBS, NM 88240

Analytical Results For:

PIMA ENVIROMENTAL
SEBASTIAN OROZCO
1601 N TURNER STE. 500
HOBBS NM, 88240
Fax To:

Received: 04/17/2025
Reported: 04/21/2025
Project Name: CONTINENTAL B YESO TB
Project Number: 6-385
Project Location: SPUR - EDDY CO NM

Sampling Date: 04/16/2025
Sampling Type: Soil
Sampling Condition: Cool & Intact
Sample Received By: Shalyn Rodriguez

Sample ID: CS 38 (H252331-38)

| BTX 8021B | | mg/kg | | Analyzed By: JH | | | | | | |
|----------------|--------|-----------------|------------|-----------------|------|------------|---------------|-------|-----------|--|
| Analyte | Result | Reporting Limit | Analyzed | Method Blank | BS | % Recovery | True Value QC | RPD | Qualifier | |
| Benzene* | <0.050 | 0.050 | 04/17/2025 | ND | 2.25 | 112 | 2.00 | 0.565 | | |
| Toluene* | <0.050 | 0.050 | 04/17/2025 | ND | 2.49 | 124 | 2.00 | 0.375 | | |
| Ethylbenzene* | <0.050 | 0.050 | 04/17/2025 | ND | 2.62 | 131 | 2.00 | 1.73 | | |
| Total Xylenes* | <0.150 | 0.150 | 04/17/2025 | ND | 7.74 | 129 | 6.00 | 2.14 | | |
| Total BTX | <0.300 | 0.300 | 04/17/2025 | ND | | | | | | |

Surrogate: 4-Bromofluorobenzene (PID) 108 % 71.5-134

| Chloride, SM4500CI-B | | mg/kg | | Analyzed By: KV | | | | | | |
|----------------------|--------|-----------------|------------|-----------------|-----|------------|---------------|------|-----------|--|
| Analyte | Result | Reporting Limit | Analyzed | Method Blank | BS | % Recovery | True Value QC | RPD | Qualifier | |
| Chloride | <16.0 | 16.0 | 04/21/2025 | ND | 416 | 104 | 400 | 0.00 | | |

| TPH 8015M | | mg/kg | | Analyzed By: MS | | | | | |
|------------------|--------|-----------------|------------|-----------------|-----|------------|---------------|-------|-----------|
| Analyte | Result | Reporting Limit | Analyzed | Method Blank | BS | % Recovery | True Value QC | RPD | Qualifier |
| GRO C6-C10* | <10.0 | 10.0 | 04/17/2025 | ND | 198 | 99.1 | 200 | 0.929 | |
| DRO >C10-C28* | <10.0 | 10.0 | 04/17/2025 | ND | 207 | 103 | 200 | 0.735 | |
| EXT DRO >C28-C36 | <10.0 | 10.0 | 04/17/2025 | ND | | | | | |

Surrogate: 1-Chlorooctane 97.8 % 44.4-145

Surrogate: 1-Chlorooctadecane 92.8 % 40.6-153

Cardinal Laboratories

*=Accredited Analyte

PLEASE NOTE: Liability and Damages. Cardinal's liability and client's exclusive remedy for any claim arising, whether based in contract or tort, shall be limited to the amount paid by client for analyses. All claims, including those for negligence and any other cause whatsoever shall be deemed waived unless made in writing and received by Cardinal within thirty (30) days after completion of the applicable service. In no event shall Cardinal be liable for incidental or consequential damages, including, without limitation, business interruptions, loss of use, or loss of profits incurred by client, its subsidiaries, affiliates or successors arising out of or related to the performance of the services hereunder by Cardinal, regardless of whether such claim is based upon any of the above stated reasons or otherwise. Results relate only to the samples identified above. This report shall not be reproduced except in full with written approval of Cardinal Laboratories.

Celey D. Keene, Lab Director/Quality Manager



PHONE (575) 393-2326 ° 101 E. MARLAND ° HOBBS, NM 88240

Analytical Results For:

PIMA ENVIROMENTAL
 SEBASTIAN OROZCO
 1601 N TURNER STE. 500
 HOBBS NM, 88240
 Fax To:

Received: 04/17/2025
 Reported: 04/21/2025
 Project Name: CONTINENTAL B YESO TB
 Project Number: 6-385
 Project Location: SPUR - EDDY CO NM

Sampling Date: 04/16/2025
 Sampling Type: Soil
 Sampling Condition: Cool & Intact
 Sample Received By: Shalyn Rodriguez

Sample ID: CS 39 (H252331-39)

| BTEx 8021B | | mg/kg | | Analyzed By: JH | | | | | |
|----------------|--------|-----------------|------------|-----------------|------|------------|---------------|-------|-----------|
| Analyte | Result | Reporting Limit | Analyzed | Method Blank | BS | % Recovery | True Value QC | RPD | Qualifier |
| Benzene* | <0.050 | 0.050 | 04/17/2025 | ND | 2.25 | 112 | 2.00 | 0.565 | |
| Toluene* | <0.050 | 0.050 | 04/17/2025 | ND | 2.49 | 124 | 2.00 | 0.375 | |
| Ethylbenzene* | <0.050 | 0.050 | 04/17/2025 | ND | 2.62 | 131 | 2.00 | 1.73 | |
| Total Xylenes* | <0.150 | 0.150 | 04/17/2025 | ND | 7.74 | 129 | 6.00 | 2.14 | |
| Total BTEX | <0.300 | 0.300 | 04/17/2025 | ND | | | | | |

Surrogate: 4-Bromofluorobenzene (PID) 113 % 71.5-134

| Chloride, SM4500Cl-B | | mg/kg | | Analyzed By: KV | | | | | | |
|----------------------|--------|-----------------|------------|-----------------|-----|------------|---------------|------|-----------|--|
| Analyte | Result | Reporting Limit | Analyzed | Method Blank | BS | % Recovery | True Value QC | RPD | Qualifier | |
| Chloride | 16.0 | 16.0 | 04/21/2025 | ND | 416 | 104 | 400 | 0.00 | | |

| TPH 8015M | | mg/kg | | Analyzed By: MS | | | | | |
|------------------|--------|-----------------|------------|-----------------|-----|------------|---------------|-------|-----------|
| Analyte | Result | Reporting Limit | Analyzed | Method Blank | BS | % Recovery | True Value QC | RPD | Qualifier |
| GRO C6-C10* | <10.0 | 10.0 | 04/17/2025 | ND | 198 | 99.1 | 200 | 0.929 | |
| DRO >C10-C28* | <10.0 | 10.0 | 04/17/2025 | ND | 207 | 103 | 200 | 0.735 | |
| EXT DRO >C28-C36 | <10.0 | 10.0 | 04/17/2025 | ND | | | | | |

Surrogate: 1-Chlorooctane 95.0 % 44.4-145

Surrogate: 1-Chlorooctadecane 90.6 % 40.6-153

Cardinal Laboratories

*=Accredited Analyte

PLEASE NOTE: Liability and Damages. Cardinal's liability and client's exclusive remedy for any claim arising, whether based in contract or tort, shall be limited to the amount paid by client for analyses. All claims, including those for negligence and any other cause whatsoever shall be deemed waived unless made in writing and received by Cardinal within thirty (30) days after completion of the applicable service. In no event shall Cardinal be liable for incidental or consequential damages, including, without limitation, business interruptions, loss of use, or loss of profits incurred by client, its subsidiaries, affiliates or successors arising out of or related to the performance of the services hereunder by Cardinal, regardless of whether such claim is based upon any of the above stated reasons or otherwise. Results relate only to the samples identified above. This report shall not be reproduced except in full with written approval of Cardinal Laboratories.

Celey D. Keene, Lab Director/Quality Manager



PHONE (575) 393-2326 ° 101 E. MARLAND ° HOBBS, NM 88240

Analytical Results For:

PIMA ENVIROMENTAL
 SEBASTIAN OROZCO
 1601 N TURNER STE. 500
 HOBBS NM, 88240
 Fax To:

Received: 04/17/2025
 Reported: 04/21/2025
 Project Name: CONTINENTAL B YESO TB
 Project Number: 6-385
 Project Location: SPUR - EDDY CO NM

Sampling Date: 04/16/2025
 Sampling Type: Soil
 Sampling Condition: Cool & Intact
 Sample Received By: Shalyn Rodriguez

Sample ID: CS 40 (H252331-40)

| BTEx 8021B | | mg/kg | | Analyzed By: JH | | | | | | |
|----------------|--------|-----------------|------------|-----------------|------|------------|---------------|-------|-----------|--|
| Analyte | Result | Reporting Limit | Analyzed | Method Blank | BS | % Recovery | True Value QC | RPD | Qualifier | |
| Benzene* | <0.050 | 0.050 | 04/17/2025 | ND | 2.25 | 112 | 2.00 | 0.565 | | |
| Toluene* | <0.050 | 0.050 | 04/17/2025 | ND | 2.49 | 124 | 2.00 | 0.375 | | |
| Ethylbenzene* | <0.050 | 0.050 | 04/17/2025 | ND | 2.62 | 131 | 2.00 | 1.73 | | |
| Total Xylenes* | <0.150 | 0.150 | 04/17/2025 | ND | 7.74 | 129 | 6.00 | 2.14 | | |
| Total BTEx | <0.300 | 0.300 | 04/17/2025 | ND | | | | | | |

Surrogate: 4-Bromofluorobenzene (PID) 115 % 71.5-134

| Chloride, SM4500CI-B | | mg/kg | | Analyzed By: KV | | | | | | |
|----------------------|--------|-----------------|------------|-----------------|-----|------------|---------------|------|-----------|--|
| Analyte | Result | Reporting Limit | Analyzed | Method Blank | BS | % Recovery | True Value QC | RPD | Qualifier | |
| Chloride | <16.0 | 16.0 | 04/21/2025 | ND | 416 | 104 | 400 | 0.00 | | |

| TPH 8015M | | mg/kg | | Analyzed By: MS | | | | | |
|------------------|--------|-----------------|------------|-----------------|-----|------------|---------------|-------|-----------|
| Analyte | Result | Reporting Limit | Analyzed | Method Blank | BS | % Recovery | True Value QC | RPD | Qualifier |
| GRO C6-C10* | <10.0 | 10.0 | 04/17/2025 | ND | 198 | 99.1 | 200 | 0.929 | |
| DRO >C10-C28* | <10.0 | 10.0 | 04/17/2025 | ND | 207 | 103 | 200 | 0.735 | |
| EXT DRO >C28-C36 | <10.0 | 10.0 | 04/17/2025 | ND | | | | | |

Surrogate: 1-Chlorooctane 95.5 % 44.4-145

Surrogate: 1-Chlorooctadecane 90.9 % 40.6-153

Cardinal Laboratories

*=Accredited Analyte

PLEASE NOTE: Liability and Damages. Cardinal's liability and client's exclusive remedy for any claim arising, whether based in contract or tort, shall be limited to the amount paid by client for analyses. All claims, including those for negligence and any other cause whatsoever shall be deemed waived unless made in writing and received by Cardinal within thirty (30) days after completion of the applicable service. In no event shall Cardinal be liable for incidental or consequential damages, including, without limitation, business interruptions, loss of use, or loss of profits incurred by client, its subsidiaries, affiliates or successors arising out of or related to the performance of the services hereunder by Cardinal, regardless of whether such claim is based upon any of the above stated reasons or otherwise. Results relate only to the samples identified above. This report shall not be reproduced except in full with written approval of Cardinal Laboratories.

Celey D. Keene, Lab Director/Quality Manager



PHONE (575) 393-2326 ° 101 E. MARLAND ° HOBBS, NM 88240

Analytical Results For:

PIMA ENVIROMENTAL
SEBASTIAN OROZCO
1601 N TURNER STE. 500
HOBBS NM, 88240
Fax To:

Received: 04/17/2025
Reported: 04/21/2025
Project Name: CONTINENTAL B YESO TB
Project Number: 6-385
Project Location: SPUR - EDDY CO NM

Sampling Date: 04/16/2025
Sampling Type: Soil
Sampling Condition: Cool & Intact
Sample Received By: Shalyn Rodriguez

Sample ID: CS 41 (H252331-41)

| BTEx 8021B | | mg/kg | | Analyzed By: JH | | | | | | |
|----------------|--------|-----------------|------------|-----------------|------|------------|---------------|-------|-----------|--|
| Analyte | Result | Reporting Limit | Analyzed | Method Blank | BS | % Recovery | True Value QC | RPD | Qualifier | |
| Benzene* | <0.050 | 0.050 | 04/17/2025 | ND | 2.25 | 112 | 2.00 | 0.565 | | |
| Toluene* | <0.050 | 0.050 | 04/17/2025 | ND | 2.49 | 124 | 2.00 | 0.375 | | |
| Ethylbenzene* | <0.050 | 0.050 | 04/17/2025 | ND | 2.62 | 131 | 2.00 | 1.73 | | |
| Total Xylenes* | <0.150 | 0.150 | 04/17/2025 | ND | 7.74 | 129 | 6.00 | 2.14 | | |
| Total BTEx | <0.300 | 0.300 | 04/17/2025 | ND | | | | | | |

Surrogate: 4-Bromofluorobenzene (PID) 118 % 71.5-134

| Chloride, SM4500CI-B | | mg/kg | | Analyzed By: KV | | | | | | |
|----------------------|--------|-----------------|------------|-----------------|-----|------------|---------------|------|-----------|--|
| Analyte | Result | Reporting Limit | Analyzed | Method Blank | BS | % Recovery | True Value QC | RPD | Qualifier | |
| Chloride | <16.0 | 16.0 | 04/21/2025 | ND | 416 | 104 | 400 | 0.00 | | |

| TPH 8015M | | mg/kg | | Analyzed By: ms | | | | | |
|------------------|--------|-----------------|------------|-----------------|-----|------------|---------------|------|-----------|
| Analyte | Result | Reporting Limit | Analyzed | Method Blank | BS | % Recovery | True Value QC | RPD | Qualifier |
| GRO C6-C10* | <10.0 | 10.0 | 04/17/2025 | ND | 211 | 106 | 200 | 1.57 | |
| DRO >C10-C28* | <10.0 | 10.0 | 04/17/2025 | ND | 207 | 103 | 200 | 1.94 | |
| EXT DRO >C28-C36 | <10.0 | 10.0 | 04/17/2025 | ND | | | | | |

Surrogate: 1-Chlorooctane 95.4 % 44.4-145

Surrogate: 1-Chlorooctadecane 89.2 % 40.6-153

Cardinal Laboratories

*=Accredited Analyte

PLEASE NOTE: Liability and Damages. Cardinal's liability and client's exclusive remedy for any claim arising, whether based in contract or tort, shall be limited to the amount paid by client for analyses. All claims, including those for negligence and any other cause whatsoever shall be deemed waived unless made in writing and received by Cardinal within thirty (30) days after completion of the applicable service. In no event shall Cardinal be liable for incidental or consequential damages, including, without limitation, business interruptions, loss of use, or loss of profits incurred by client, its subsidiaries, affiliates or successors arising out of or related to the performance of the services hereunder by Cardinal, regardless of whether such claim is based upon any of the above stated reasons or otherwise. Results relate only to the samples identified above. This report shall not be reproduced except in full with written approval of Cardinal Laboratories.

Celey D. Keene, Lab Director/Quality Manager



PHONE (575) 393-2326 ° 101 E. MARLAND ° HOBBS, NM 88240

Analytical Results For:

PIMA ENVIROMENTAL
SEBASTIAN OROZCO
1601 N TURNER STE. 500
HOBBS NM, 88240
Fax To:

Received: 04/17/2025
Reported: 04/21/2025
Project Name: CONTINENTAL B YESO TB
Project Number: 6-385
Project Location: SPUR - EDDY CO NM

Sampling Date: 04/16/2025
Sampling Type: Soil
Sampling Condition: Cool & Intact
Sample Received By: Shalyn Rodriguez

Sample ID: CS 42 (H252331-42)

| BTEx 8021B | | mg/kg | | Analyzed By: JH | | | | | | |
|----------------|--------|-----------------|------------|-----------------|------|------------|---------------|-------|-----------|--|
| Analyte | Result | Reporting Limit | Analyzed | Method Blank | BS | % Recovery | True Value QC | RPD | Qualifier | |
| Benzene* | <0.050 | 0.050 | 04/17/2025 | ND | 2.25 | 112 | 2.00 | 0.565 | | |
| Toluene* | <0.050 | 0.050 | 04/17/2025 | ND | 2.49 | 124 | 2.00 | 0.375 | | |
| Ethylbenzene* | <0.050 | 0.050 | 04/17/2025 | ND | 2.62 | 131 | 2.00 | 1.73 | | |
| Total Xylenes* | <0.150 | 0.150 | 04/17/2025 | ND | 7.74 | 129 | 6.00 | 2.14 | | |
| Total BTEX | <0.300 | 0.300 | 04/17/2025 | ND | | | | | | |

Surrogate: 4-Bromofluorobenzene (PID) 110 % 71.5-134

| Chloride, SM4500Cl-B | | mg/kg | | Analyzed By: KV | | | | | | |
|----------------------|--------|-----------------|------------|-----------------|-----|------------|---------------|------|-----------|--|
| Analyte | Result | Reporting Limit | Analyzed | Method Blank | BS | % Recovery | True Value QC | RPD | Qualifier | |
| Chloride | <16.0 | 16.0 | 04/21/2025 | ND | 416 | 104 | 400 | 0.00 | | |

| TPH 8015M | | mg/kg | | Analyzed By: ms | | | | | |
|------------------|--------|-----------------|------------|-----------------|-----|------------|---------------|------|-----------|
| Analyte | Result | Reporting Limit | Analyzed | Method Blank | BS | % Recovery | True Value QC | RPD | Qualifier |
| GRO C6-C10* | <10.0 | 10.0 | 04/17/2025 | ND | 211 | 106 | 200 | 1.57 | |
| DRO >C10-C28* | <10.0 | 10.0 | 04/17/2025 | ND | 207 | 103 | 200 | 1.94 | |
| EXT DRO >C28-C36 | <10.0 | 10.0 | 04/17/2025 | ND | | | | | |

Surrogate: 1-Chlorooctane 95.4 % 44.4-145

Surrogate: 1-Chlorooctadecane 89.1 % 40.6-153

Cardinal Laboratories

*=Accredited Analyte

PLEASE NOTE: Liability and Damages. Cardinal's liability and client's exclusive remedy for any claim arising, whether based in contract or tort, shall be limited to the amount paid by client for analyses. All claims, including those for negligence and any other cause whatsoever shall be deemed waived unless made in writing and received by Cardinal within thirty (30) days after completion of the applicable service. In no event shall Cardinal be liable for incidental or consequential damages, including, without limitation, business interruptions, loss of use, or loss of profits incurred by client, its subsidiaries, affiliates or successors arising out of or related to the performance of the services hereunder by Cardinal, regardless of whether such claim is based upon any of the above stated reasons or otherwise. Results relate only to the samples identified above. This report shall not be reproduced except in full with written approval of Cardinal Laboratories.

Celey D. Keene, Lab Director/Quality Manager



PHONE (575) 393-2326 ° 101 E. MARLAND ° HOBBS, NM 88240

Analytical Results For:

PIMA ENVIROMENTAL
 SEBASTIAN OROZCO
 1601 N TURNER STE. 500
 HOBBS NM, 88240
 Fax To:

Received: 04/17/2025
 Reported: 04/21/2025
 Project Name: CONTINENTAL B YESO TB
 Project Number: 6-385
 Project Location: SPUR - EDDY CO NM

Sampling Date: 04/16/2025
 Sampling Type: Soil
 Sampling Condition: Cool & Intact
 Sample Received By: Shalyn Rodriguez

Sample ID: CS 43 (H252331-43)

| BTX 8021B | | mg/kg | | Analyzed By: JH | | | | | |
|----------------|--------|-----------------|------------|-----------------|------|------------|---------------|-------|-----------|
| Analyte | Result | Reporting Limit | Analyzed | Method Blank | BS | % Recovery | True Value QC | RPD | Qualifier |
| Benzene* | <0.050 | 0.050 | 04/17/2025 | ND | 2.25 | 112 | 2.00 | 0.565 | |
| Toluene* | <0.050 | 0.050 | 04/17/2025 | ND | 2.49 | 124 | 2.00 | 0.375 | |
| Ethylbenzene* | <0.050 | 0.050 | 04/17/2025 | ND | 2.62 | 131 | 2.00 | 1.73 | |
| Total Xylenes* | <0.150 | 0.150 | 04/17/2025 | ND | 7.74 | 129 | 6.00 | 2.14 | |
| Total BTX | <0.300 | 0.300 | 04/17/2025 | ND | | | | | |

Surrogate: 4-Bromofluorobenzene (PID) 120 % 71.5-134

| Chloride, SM4500CI-B | | mg/kg | | Analyzed By: KV | | | | | | |
|----------------------|--------|-----------------|------------|-----------------|-----|------------|---------------|------|-----------|--|
| Analyte | Result | Reporting Limit | Analyzed | Method Blank | BS | % Recovery | True Value QC | RPD | Qualifier | |
| Chloride | <16.0 | 16.0 | 04/21/2025 | ND | 416 | 104 | 400 | 0.00 | | |

| TPH 8015M | | mg/kg | | Analyzed By: ms | | | | | |
|------------------|--------|-----------------|------------|-----------------|-----|------------|---------------|------|-----------|
| Analyte | Result | Reporting Limit | Analyzed | Method Blank | BS | % Recovery | True Value QC | RPD | Qualifier |
| GRO C6-C10* | <10.0 | 10.0 | 04/17/2025 | ND | 211 | 106 | 200 | 1.57 | |
| DRO >C10-C28* | <10.0 | 10.0 | 04/17/2025 | ND | 207 | 103 | 200 | 1.94 | |
| EXT DRO >C28-C36 | <10.0 | 10.0 | 04/17/2025 | ND | | | | | |

Surrogate: 1-Chlorooctane 97.4 % 44.4-145

Surrogate: 1-Chlorooctadecane 90.9 % 40.6-153

Cardinal Laboratories

*=Accredited Analyte

PLEASE NOTE: Liability and Damages. Cardinal's liability and client's exclusive remedy for any claim arising, whether based in contract or tort, shall be limited to the amount paid by client for analyses. All claims, including those for negligence and any other cause whatsoever shall be deemed waived unless made in writing and received by Cardinal within thirty (30) days after completion of the applicable service. In no event shall Cardinal be liable for incidental or consequential damages, including, without limitation, business interruptions, loss of use, or loss of profits incurred by client, its subsidiaries, affiliates or successors arising out of or related to the performance of the services hereunder by Cardinal, regardless of whether such claim is based upon any of the above stated reasons or otherwise. Results relate only to the samples identified above. This report shall not be reproduced except in full with written approval of Cardinal Laboratories.

Celey D. Keene, Lab Director/Quality Manager



PHONE (575) 393-2326 ° 101 E. MARLAND ° HOBBS, NM 88240

Analytical Results For:

PIMA ENVIROMENTAL
SEBASTIAN OROZCO
1601 N TURNER STE. 500
HOBBS NM, 88240
Fax To:

Received: 04/17/2025
Reported: 04/21/2025
Project Name: CONTINENTAL B YESO TB
Project Number: 6-385
Project Location: SPUR - EDDY CO NM

Sampling Date: 04/16/2025
Sampling Type: Soil
Sampling Condition: Cool & Intact
Sample Received By: Shalyn Rodriguez

Sample ID: CS 44 (H252331-44)

| BTEx 8021B | | mg/kg | | Analyzed By: JH | | | | | | |
|----------------|--------|-----------------|------------|-----------------|------|------------|---------------|-------|-----------|--|
| Analyte | Result | Reporting Limit | Analyzed | Method Blank | BS | % Recovery | True Value QC | RPD | Qualifier | |
| Benzene* | <0.050 | 0.050 | 04/18/2025 | ND | 2.25 | 112 | 2.00 | 0.565 | | |
| Toluene* | <0.050 | 0.050 | 04/18/2025 | ND | 2.49 | 124 | 2.00 | 0.375 | | |
| Ethylbenzene* | <0.050 | 0.050 | 04/18/2025 | ND | 2.62 | 131 | 2.00 | 1.73 | | |
| Total Xylenes* | <0.150 | 0.150 | 04/18/2025 | ND | 7.74 | 129 | 6.00 | 2.14 | | |
| Total BTEX | <0.300 | 0.300 | 04/18/2025 | ND | | | | | | |

Surrogate: 4-Bromofluorobenzene (PID) 114 % 71.5-134

| Chloride, SM4500Cl-B | | mg/kg | | Analyzed By: KV | | | | | | |
|----------------------|--------|-----------------|------------|-----------------|-----|------------|---------------|------|-----------|--|
| Analyte | Result | Reporting Limit | Analyzed | Method Blank | BS | % Recovery | True Value QC | RPD | Qualifier | |
| Chloride | <16.0 | 16.0 | 04/21/2025 | ND | 416 | 104 | 400 | 0.00 | | |

| TPH 8015M | | mg/kg | | Analyzed By: ms | | | | | |
|------------------|--------|-----------------|------------|-----------------|-----|------------|---------------|------|-----------|
| Analyte | Result | Reporting Limit | Analyzed | Method Blank | BS | % Recovery | True Value QC | RPD | Qualifier |
| GRO C6-C10* | <10.0 | 10.0 | 04/17/2025 | ND | 211 | 106 | 200 | 1.57 | |
| DRO >C10-C28* | <10.0 | 10.0 | 04/17/2025 | ND | 207 | 103 | 200 | 1.94 | |
| EXT DRO >C28-C36 | <10.0 | 10.0 | 04/17/2025 | ND | | | | | |

Surrogate: 1-Chlorooctane 94.5 % 44.4-145

Surrogate: 1-Chlorooctadecane 88.1 % 40.6-153

Cardinal Laboratories

*=Accredited Analyte

PLEASE NOTE: Liability and Damages. Cardinal's liability and client's exclusive remedy for any claim arising, whether based in contract or tort, shall be limited to the amount paid by client for analyses. All claims, including those for negligence and any other cause whatsoever shall be deemed waived unless made in writing and received by Cardinal within thirty (30) days after completion of the applicable service. In no event shall Cardinal be liable for incidental or consequential damages, including, without limitation, business interruptions, loss of use, or loss of profits incurred by client, its subsidiaries, affiliates or successors arising out of or related to the performance of the services hereunder by Cardinal, regardless of whether such claim is based upon any of the above stated reasons or otherwise. Results relate only to the samples identified above. This report shall not be reproduced except in full with written approval of Cardinal Laboratories.

Celey D. Keene, Lab Director/Quality Manager



PHONE (575) 393-2326 ° 101 E. MARLAND ° HOBBS, NM 88240

Analytical Results For:

PIMA ENVIROMENTAL
 SEBASTIAN OROZCO
 1601 N TURNER STE. 500
 HOBBS NM, 88240
 Fax To:

Received: 04/17/2025
 Reported: 04/21/2025
 Project Name: CONTINENTAL B YESO TB
 Project Number: 6-385
 Project Location: SPUR - EDDY CO NM

Sampling Date: 04/16/2025
 Sampling Type: Soil
 Sampling Condition: Cool & Intact
 Sample Received By: Shalyn Rodriguez

Sample ID: CS 45 (H252331-45)

| BTEx 8021B | | mg/kg | | Analyzed By: JH | | | | | | |
|----------------|--------|-----------------|------------|-----------------|------|------------|---------------|------|-----------|--|
| Analyte | Result | Reporting Limit | Analyzed | Method Blank | BS | % Recovery | True Value QC | RPD | Qualifier | |
| Benzene* | <0.050 | 0.050 | 04/17/2025 | ND | 2.14 | 107 | 2.00 | 2.40 | | |
| Toluene* | <0.050 | 0.050 | 04/17/2025 | ND | 2.22 | 111 | 2.00 | 2.73 | | |
| Ethylbenzene* | <0.050 | 0.050 | 04/17/2025 | ND | 2.10 | 105 | 2.00 | 2.57 | | |
| Total Xylenes* | <0.150 | 0.150 | 04/17/2025 | ND | 6.30 | 105 | 6.00 | 2.58 | | |
| Total BTEx | <0.300 | 0.300 | 04/17/2025 | ND | | | | | | |

Surrogate: 4-Bromofluorobenzene (PID) 103 % 71.5-134

| Chloride, SM4500CI-B | | mg/kg | | Analyzed By: KV | | | | | | |
|----------------------|--------|-----------------|------------|-----------------|-----|------------|---------------|------|-----------|--|
| Analyte | Result | Reporting Limit | Analyzed | Method Blank | BS | % Recovery | True Value QC | RPD | Qualifier | |
| Chloride | <16.0 | 16.0 | 04/21/2025 | ND | 416 | 104 | 400 | 0.00 | | |

| TPH 8015M | | mg/kg | | Analyzed By: ms | | | | | |
|------------------|--------|-----------------|------------|-----------------|-----|------------|---------------|------|-----------|
| Analyte | Result | Reporting Limit | Analyzed | Method Blank | BS | % Recovery | True Value QC | RPD | Qualifier |
| GRO C6-C10* | <10.0 | 10.0 | 04/17/2025 | ND | 211 | 106 | 200 | 1.57 | |
| DRO >C10-C28* | <10.0 | 10.0 | 04/17/2025 | ND | 207 | 103 | 200 | 1.94 | |
| EXT DRO >C28-C36 | <10.0 | 10.0 | 04/17/2025 | ND | | | | | |

Surrogate: 1-Chlorooctane 97.7 % 44.4-145

Surrogate: 1-Chlorooctadecane 91.3 % 40.6-153

Cardinal Laboratories

*=Accredited Analyte

PLEASE NOTE: Liability and Damages. Cardinal's liability and client's exclusive remedy for any claim arising, whether based in contract or tort, shall be limited to the amount paid by client for analyses. All claims, including those for negligence and any other cause whatsoever shall be deemed waived unless made in writing and received by Cardinal within thirty (30) days after completion of the applicable service. In no event shall Cardinal be liable for incidental or consequential damages, including, without limitation, business interruptions, loss of use, or loss of profits incurred by client, its subsidiaries, affiliates or successors arising out of or related to the performance of the services hereunder by Cardinal, regardless of whether such claim is based upon any of the above stated reasons or otherwise. Results relate only to the samples identified above. This report shall not be reproduced except in full with written approval of Cardinal Laboratories.

Celey D. Keene, Lab Director/Quality Manager



PHONE (575) 393-2326 ° 101 E. MARLAND ° HOBBS, NM 88240

Analytical Results For:

PIMA ENVIROMENTAL
SEBASTIAN OROZCO
1601 N TURNER STE. 500
HOBBS NM, 88240
Fax To:

Received: 04/17/2025
Reported: 04/21/2025
Project Name: CONTINENTAL B YESO TB
Project Number: 6-385
Project Location: SPUR - EDDY CO NM

Sampling Date: 04/16/2025
Sampling Type: Soil
Sampling Condition: Cool & Intact
Sample Received By: Shalyn Rodriguez

Sample ID: CS 46 (H252331-46)

| BTEx 8021B | | mg/kg | | Analyzed By: JH | | | | | | |
|----------------|--------|-----------------|------------|-----------------|------|------------|---------------|------|-----------|--|
| Analyte | Result | Reporting Limit | Analyzed | Method Blank | BS | % Recovery | True Value QC | RPD | Qualifier | |
| Benzene* | <0.050 | 0.050 | 04/17/2025 | ND | 2.14 | 107 | 2.00 | 2.40 | | |
| Toluene* | <0.050 | 0.050 | 04/17/2025 | ND | 2.22 | 111 | 2.00 | 2.73 | | |
| Ethylbenzene* | <0.050 | 0.050 | 04/17/2025 | ND | 2.10 | 105 | 2.00 | 2.57 | | |
| Total Xylenes* | <0.150 | 0.150 | 04/17/2025 | ND | 6.30 | 105 | 6.00 | 2.58 | | |
| Total BTEx | <0.300 | 0.300 | 04/17/2025 | ND | | | | | | |

Surrogate: 4-Bromofluorobenzene (PID) 102 % 71.5-134

| Chloride, SM4500CI-B | | mg/kg | | Analyzed By: KV | | | | | | |
|----------------------|--------|-----------------|------------|-----------------|-----|------------|---------------|------|-----------|--|
| Analyte | Result | Reporting Limit | Analyzed | Method Blank | BS | % Recovery | True Value QC | RPD | Qualifier | |
| Chloride | <16.0 | 16.0 | 04/21/2025 | ND | 416 | 104 | 400 | 0.00 | | |

| TPH 8015M | | mg/kg | | Analyzed By: ms | | | | | |
|------------------|--------|-----------------|------------|-----------------|-----|------------|---------------|------|-----------|
| Analyte | Result | Reporting Limit | Analyzed | Method Blank | BS | % Recovery | True Value QC | RPD | Qualifier |
| GRO C6-C10* | <10.0 | 10.0 | 04/17/2025 | ND | 211 | 106 | 200 | 1.57 | |
| DRO >C10-C28* | <10.0 | 10.0 | 04/17/2025 | ND | 207 | 103 | 200 | 1.94 | |
| EXT DRO >C28-C36 | <10.0 | 10.0 | 04/17/2025 | ND | | | | | |

Surrogate: 1-Chlorooctane 87.6 % 44.4-145

Surrogate: 1-Chlorooctadecane 79.6 % 40.6-153

Cardinal Laboratories

*=Accredited Analyte

PLEASE NOTE: Liability and Damages. Cardinal's liability and client's exclusive remedy for any claim arising, whether based in contract or tort, shall be limited to the amount paid by client for analyses. All claims, including those for negligence and any other cause whatsoever shall be deemed waived unless made in writing and received by Cardinal within thirty (30) days after completion of the applicable service. In no event shall Cardinal be liable for incidental or consequential damages, including, without limitation, business interruptions, loss of use, or loss of profits incurred by client, its subsidiaries, affiliates or successors arising out of or related to the performance of the services hereunder by Cardinal, regardless of whether such claim is based upon any of the above stated reasons or otherwise. Results relate only to the samples identified above. This report shall not be reproduced except in full with written approval of Cardinal Laboratories.

Celey D. Keene, Lab Director/Quality Manager



PHONE (575) 393-2326 ° 101 E. MARLAND ° HOBBS, NM 88240

Analytical Results For:

PIMA ENVIROMENTAL
 SEBASTIAN OROZCO
 1601 N TURNER STE. 500
 HOBBS NM, 88240
 Fax To:

Received: 04/17/2025
 Reported: 04/21/2025
 Project Name: CONTINENTAL B YESO TB
 Project Number: 6-385
 Project Location: SPUR - EDDY CO NM

Sampling Date: 04/16/2025
 Sampling Type: Soil
 Sampling Condition: Cool & Intact
 Sample Received By: Shalyn Rodriguez

Sample ID: CS 47 (H252331-47)

| BTEx 8021B | | mg/kg | | Analyzed By: JH | | | | | | |
|----------------|--------|-----------------|------------|-----------------|------|------------|---------------|------|-----------|--|
| Analyte | Result | Reporting Limit | Analyzed | Method Blank | BS | % Recovery | True Value QC | RPD | Qualifier | |
| Benzene* | <0.050 | 0.050 | 04/17/2025 | ND | 2.14 | 107 | 2.00 | 2.40 | | |
| Toluene* | <0.050 | 0.050 | 04/17/2025 | ND | 2.22 | 111 | 2.00 | 2.73 | | |
| Ethylbenzene* | <0.050 | 0.050 | 04/17/2025 | ND | 2.10 | 105 | 2.00 | 2.57 | | |
| Total Xylenes* | <0.150 | 0.150 | 04/17/2025 | ND | 6.30 | 105 | 6.00 | 2.58 | | |
| Total BTEx | <0.300 | 0.300 | 04/17/2025 | ND | | | | | | |

Surrogate: 4-Bromofluorobenzene (PID) 102 % 71.5-134

| Chloride, SM4500CI-B | | mg/kg | | Analyzed By: KV | | | | | | |
|----------------------|--------|-----------------|------------|-----------------|-----|------------|---------------|------|-----------|--|
| Analyte | Result | Reporting Limit | Analyzed | Method Blank | BS | % Recovery | True Value QC | RPD | Qualifier | |
| Chloride | <16.0 | 16.0 | 04/21/2025 | ND | 416 | 104 | 400 | 0.00 | | |

| TPH 8015M | | mg/kg | | Analyzed By: ms | | | | | |
|------------------|--------|-----------------|------------|-----------------|-----|------------|---------------|------|-----------|
| Analyte | Result | Reporting Limit | Analyzed | Method Blank | BS | % Recovery | True Value QC | RPD | Qualifier |
| GRO C6-C10* | <10.0 | 10.0 | 04/17/2025 | ND | 211 | 106 | 200 | 1.57 | |
| DRO >C10-C28* | <10.0 | 10.0 | 04/17/2025 | ND | 207 | 103 | 200 | 1.94 | |
| EXT DRO >C28-C36 | <10.0 | 10.0 | 04/17/2025 | ND | | | | | |

Surrogate: 1-Chlorooctane 97.6 % 44.4-145

Surrogate: 1-Chlorooctadecane 92.5 % 40.6-153

Cardinal Laboratories

*=Accredited Analyte

PLEASE NOTE: Liability and Damages. Cardinal's liability and client's exclusive remedy for any claim arising, whether based in contract or tort, shall be limited to the amount paid by client for analyses. All claims, including those for negligence and any other cause whatsoever shall be deemed waived unless made in writing and received by Cardinal within thirty (30) days after completion of the applicable service. In no event shall Cardinal be liable for incidental or consequential damages, including, without limitation, business interruptions, loss of use, or loss of profits incurred by client, its subsidiaries, affiliates or successors arising out of or related to the performance of the services hereunder by Cardinal, regardless of whether such claim is based upon any of the above stated reasons or otherwise. Results relate only to the samples identified above. This report shall not be reproduced except in full with written approval of Cardinal Laboratories.

Celey D. Keene, Lab Director/Quality Manager



PHONE (575) 393-2326 ° 101 E. MARLAND ° HOBBS, NM 88240

Analytical Results For:

PIMA ENVIROMENTAL
SEBASTIAN OROZCO
1601 N TURNER STE. 500
HOBBS NM, 88240
Fax To:

Received: 04/17/2025
Reported: 04/21/2025
Project Name: CONTINENTAL B YESO TB
Project Number: 6-385
Project Location: SPUR - EDDY CO NM

Sampling Date: 04/16/2025
Sampling Type: Soil
Sampling Condition: Cool & Intact
Sample Received By: Shalyn Rodriguez

Sample ID: CS 48 (H252331-48)

| BTEx 8021B | | mg/kg | | Analyzed By: JH | | | | | | |
|----------------|--------|-----------------|------------|-----------------|------|------------|---------------|------|-----------|--|
| Analyte | Result | Reporting Limit | Analyzed | Method Blank | BS | % Recovery | True Value QC | RPD | Qualifier | |
| Benzene* | <0.050 | 0.050 | 04/17/2025 | ND | 2.14 | 107 | 2.00 | 2.40 | | |
| Toluene* | <0.050 | 0.050 | 04/17/2025 | ND | 2.22 | 111 | 2.00 | 2.73 | | |
| Ethylbenzene* | <0.050 | 0.050 | 04/17/2025 | ND | 2.10 | 105 | 2.00 | 2.57 | | |
| Total Xylenes* | <0.150 | 0.150 | 04/17/2025 | ND | 6.30 | 105 | 6.00 | 2.58 | | |
| Total BTEx | <0.300 | 0.300 | 04/17/2025 | ND | | | | | | |

Surrogate: 4-Bromofluorobenzene (PID) 101 % 71.5-134

| Chloride, SM4500CI-B | | mg/kg | | Analyzed By: KV | | | | | | |
|----------------------|--------|-----------------|------------|-----------------|-----|------------|---------------|------|-----------|--|
| Analyte | Result | Reporting Limit | Analyzed | Method Blank | BS | % Recovery | True Value QC | RPD | Qualifier | |
| Chloride | <16.0 | 16.0 | 04/21/2025 | ND | 416 | 104 | 400 | 0.00 | | |

| TPH 8015M | | mg/kg | | Analyzed By: ms | | | | | |
|------------------|--------|-----------------|------------|-----------------|-----|------------|---------------|------|-----------|
| Analyte | Result | Reporting Limit | Analyzed | Method Blank | BS | % Recovery | True Value QC | RPD | Qualifier |
| GRO C6-C10* | <10.0 | 10.0 | 04/17/2025 | ND | 211 | 106 | 200 | 1.57 | |
| DRO >C10-C28* | <10.0 | 10.0 | 04/17/2025 | ND | 207 | 103 | 200 | 1.94 | |
| EXT DRO >C28-C36 | <10.0 | 10.0 | 04/17/2025 | ND | | | | | |

Surrogate: 1-Chlorooctane 93.1 % 44.4-145

Surrogate: 1-Chlorooctadecane 90.0 % 40.6-153

Cardinal Laboratories

*=Accredited Analyte

PLEASE NOTE: Liability and Damages. Cardinal's liability and client's exclusive remedy for any claim arising, whether based in contract or tort, shall be limited to the amount paid by client for analyses. All claims, including those for negligence and any other cause whatsoever shall be deemed waived unless made in writing and received by Cardinal within thirty (30) days after completion of the applicable service. In no event shall Cardinal be liable for incidental or consequential damages, including, without limitation, business interruptions, loss of use, or loss of profits incurred by client, its subsidiaries, affiliates or successors arising out of or related to the performance of the services hereunder by Cardinal, regardless of whether such claim is based upon any of the above stated reasons or otherwise. Results relate only to the samples identified above. This report shall not be reproduced except in full with written approval of Cardinal Laboratories.

Celey D. Keene, Lab Director/Quality Manager



PHONE (575) 393-2326 ° 101 E. MARLAND ° HOBBS, NM 88240

Analytical Results For:

PIMA ENVIROMENTAL
SEBASTIAN OROZCO
1601 N TURNER STE. 500
HOBBS NM, 88240
Fax To:

Received: 04/17/2025
Reported: 04/21/2025
Project Name: CONTINENTAL B YESO TB
Project Number: 6-385
Project Location: SPUR - EDDY CO NM

Sampling Date: 04/16/2025
Sampling Type: Soil
Sampling Condition: Cool & Intact
Sample Received By: Shalyn Rodriguez

Sample ID: CS 49 (H252331-49)

| BTEx 8021B | | mg/kg | | Analyzed By: JH | | | | | | |
|----------------|--------|-----------------|------------|-----------------|------|------------|---------------|------|-----------|--|
| Analyte | Result | Reporting Limit | Analyzed | Method Blank | BS | % Recovery | True Value QC | RPD | Qualifier | |
| Benzene* | <0.050 | 0.050 | 04/17/2025 | ND | 2.14 | 107 | 2.00 | 2.40 | | |
| Toluene* | <0.050 | 0.050 | 04/17/2025 | ND | 2.22 | 111 | 2.00 | 2.73 | | |
| Ethylbenzene* | <0.050 | 0.050 | 04/17/2025 | ND | 2.10 | 105 | 2.00 | 2.57 | | |
| Total Xylenes* | <0.150 | 0.150 | 04/17/2025 | ND | 6.30 | 105 | 6.00 | 2.58 | | |
| Total BTEx | <0.300 | 0.300 | 04/17/2025 | ND | | | | | | |

Surrogate: 4-Bromofluorobenzene (PID) 101 % 71.5-134

| Chloride, SM4500CI-B | | mg/kg | | Analyzed By: KV | | | | | | |
|----------------------|--------|-----------------|------------|-----------------|-----|------------|---------------|------|-----------|--|
| Analyte | Result | Reporting Limit | Analyzed | Method Blank | BS | % Recovery | True Value QC | RPD | Qualifier | |
| Chloride | <16.0 | 16.0 | 04/21/2025 | ND | 416 | 104 | 400 | 0.00 | | |

| TPH 8015M | | mg/kg | | Analyzed By: ms | | | | | |
|------------------|--------|-----------------|------------|-----------------|-----|------------|---------------|------|-----------|
| Analyte | Result | Reporting Limit | Analyzed | Method Blank | BS | % Recovery | True Value QC | RPD | Qualifier |
| GRO C6-C10* | <10.0 | 10.0 | 04/17/2025 | ND | 211 | 106 | 200 | 1.57 | |
| DRO >C10-C28* | <10.0 | 10.0 | 04/17/2025 | ND | 207 | 103 | 200 | 1.94 | |
| EXT DRO >C28-C36 | <10.0 | 10.0 | 04/17/2025 | ND | | | | | |

Surrogate: 1-Chlorooctane 94.2 % 44.4-145

Surrogate: 1-Chlorooctadecane 88.2 % 40.6-153

Cardinal Laboratories

*=Accredited Analyte

PLEASE NOTE: Liability and Damages. Cardinal's liability and client's exclusive remedy for any claim arising, whether based in contract or tort, shall be limited to the amount paid by client for analyses. All claims, including those for negligence and any other cause whatsoever shall be deemed waived unless made in writing and received by Cardinal within thirty (30) days after completion of the applicable service. In no event shall Cardinal be liable for incidental or consequential damages, including, without limitation, business interruptions, loss of use, or loss of profits incurred by client, its subsidiaries, affiliates or successors arising out of or related to the performance of the services hereunder by Cardinal, regardless of whether such claim is based upon any of the above stated reasons or otherwise. Results relate only to the samples identified above. This report shall not be reproduced except in full with written approval of Cardinal Laboratories.

Celey D. Keene, Lab Director/Quality Manager



PHONE (575) 393-2326 ° 101 E. MARLAND ° HOBBS, NM 88240

Analytical Results For:

PIMA ENVIROMENTAL
 SEBASTIAN OROZCO
 1601 N TURNER STE. 500
 HOBBS NM, 88240
 Fax To:

Received: 04/17/2025
 Reported: 04/21/2025
 Project Name: CONTINENTAL B YESO TB
 Project Number: 6-385
 Project Location: SPUR - EDDY CO NM

Sampling Date: 04/16/2025
 Sampling Type: Soil
 Sampling Condition: Cool & Intact
 Sample Received By: Shalyn Rodriguez

Sample ID: CS 50 (H252331-50)

| BTX 8021B | | mg/kg | | Analyzed By: JH | | | | | | |
|----------------|--------|-----------------|------------|-----------------|------|------------|---------------|------|-----------|--|
| Analyte | Result | Reporting Limit | Analyzed | Method Blank | BS | % Recovery | True Value QC | RPD | Qualifier | |
| Benzene* | <0.050 | 0.050 | 04/17/2025 | ND | 2.14 | 107 | 2.00 | 2.40 | | |
| Toluene* | <0.050 | 0.050 | 04/17/2025 | ND | 2.22 | 111 | 2.00 | 2.73 | | |
| Ethylbenzene* | <0.050 | 0.050 | 04/17/2025 | ND | 2.10 | 105 | 2.00 | 2.57 | | |
| Total Xylenes* | <0.150 | 0.150 | 04/17/2025 | ND | 6.30 | 105 | 6.00 | 2.58 | | |
| Total BTX | <0.300 | 0.300 | 04/17/2025 | ND | | | | | | |

Surrogate: 4-Bromofluorobenzene (PID) 102 % 71.5-134

| Chloride, SM4500CI-B | | mg/kg | | Analyzed By: KV | | | | | | |
|----------------------|--------|-----------------|------------|-----------------|-----|------------|---------------|------|-----------|--|
| Analyte | Result | Reporting Limit | Analyzed | Method Blank | BS | % Recovery | True Value QC | RPD | Qualifier | |
| Chloride | <16.0 | 16.0 | 04/21/2025 | ND | 416 | 104 | 400 | 0.00 | | |

| TPH 8015M | | mg/kg | | Analyzed By: ms | | | | | |
|------------------|--------|-----------------|------------|-----------------|-----|------------|---------------|------|-----------|
| Analyte | Result | Reporting Limit | Analyzed | Method Blank | BS | % Recovery | True Value QC | RPD | Qualifier |
| GRO C6-C10* | <10.0 | 10.0 | 04/17/2025 | ND | 211 | 106 | 200 | 1.57 | |
| DRO >C10-C28* | <10.0 | 10.0 | 04/17/2025 | ND | 207 | 103 | 200 | 1.94 | |
| EXT DRO >C28-C36 | <10.0 | 10.0 | 04/17/2025 | ND | | | | | |

Surrogate: 1-Chlorooctane 100 % 44.4-145

Surrogate: 1-Chlorooctadecane 94.2 % 40.6-153

Cardinal Laboratories

*=Accredited Analyte

PLEASE NOTE: Liability and Damages. Cardinal's liability and client's exclusive remedy for any claim arising, whether based in contract or tort, shall be limited to the amount paid by client for analyses. All claims, including those for negligence and any other cause whatsoever shall be deemed waived unless made in writing and received by Cardinal within thirty (30) days after completion of the applicable service. In no event shall Cardinal be liable for incidental or consequential damages, including, without limitation, business interruptions, loss of use, or loss of profits incurred by client, its subsidiaries, affiliates or successors arising out of or related to the performance of the services hereunder by Cardinal, regardless of whether such claim is based upon any of the above stated reasons or otherwise. Results relate only to the samples identified above. This report shall not be reproduced except in full with written approval of Cardinal Laboratories.

Celey D. Keene, Lab Director/Quality Manager



PHONE (575) 393-2326 ° 101 E. MARLAND ° HOBBS, NM 88240

Analytical Results For:

PIMA ENVIROMENTAL
SEBASTIAN OROZCO
1601 N TURNER STE. 500
HOBBS NM, 88240
Fax To:

Received: 04/17/2025
Reported: 04/21/2025
Project Name: CONTINENTAL B YESO TB
Project Number: 6-385
Project Location: SPUR - EDDY CO NM

Sampling Date: 04/16/2025
Sampling Type: Soil
Sampling Condition: Cool & Intact
Sample Received By: Shalyn Rodriguez

Sample ID: CSW 1 (H252331-51)

| BTEx 8021B | | mg/kg | | Analyzed By: JH | | | | | | |
|----------------|--------|-----------------|------------|-----------------|------|------------|---------------|------|-----------|--|
| Analyte | Result | Reporting Limit | Analyzed | Method Blank | BS | % Recovery | True Value QC | RPD | Qualifier | |
| Benzene* | <0.050 | 0.050 | 04/17/2025 | ND | 2.14 | 107 | 2.00 | 2.40 | | |
| Toluene* | <0.050 | 0.050 | 04/17/2025 | ND | 2.22 | 111 | 2.00 | 2.73 | | |
| Ethylbenzene* | <0.050 | 0.050 | 04/17/2025 | ND | 2.10 | 105 | 2.00 | 2.57 | | |
| Total Xylenes* | <0.150 | 0.150 | 04/17/2025 | ND | 6.30 | 105 | 6.00 | 2.58 | | |
| Total BTEX | <0.300 | 0.300 | 04/17/2025 | ND | | | | | | |

Surrogate: 4-Bromofluorobenzene (PID) 103 % 71.5-134

| Chloride, SM4500Cl-B | | mg/kg | | Analyzed By: KV | | | | | | |
|----------------------|--------|-----------------|------------|-----------------|-----|------------|---------------|------|-----------|--|
| Analyte | Result | Reporting Limit | Analyzed | Method Blank | BS | % Recovery | True Value QC | RPD | Qualifier | |
| Chloride | <16.0 | 16.0 | 04/21/2025 | ND | 416 | 104 | 400 | 0.00 | | |

| TPH 8015M | | mg/kg | | Analyzed By: ms | | | | | |
|------------------|--------|-----------------|------------|-----------------|-----|------------|---------------|------|-----------|
| Analyte | Result | Reporting Limit | Analyzed | Method Blank | BS | % Recovery | True Value QC | RPD | Qualifier |
| GRO C6-C10* | <10.0 | 10.0 | 04/17/2025 | ND | 211 | 106 | 200 | 1.57 | |
| DRO >C10-C28* | <10.0 | 10.0 | 04/17/2025 | ND | 207 | 103 | 200 | 1.94 | |
| EXT DRO >C28-C36 | <10.0 | 10.0 | 04/17/2025 | ND | | | | | |

Surrogate: 1-Chlorooctane 94.8 % 44.4-145

Surrogate: 1-Chlorooctadecane 89.0 % 40.6-153

Cardinal Laboratories

*=Accredited Analyte

PLEASE NOTE: Liability and Damages. Cardinal's liability and client's exclusive remedy for any claim arising, whether based in contract or tort, shall be limited to the amount paid by client for analyses. All claims, including those for negligence and any other cause whatsoever shall be deemed waived unless made in writing and received by Cardinal within thirty (30) days after completion of the applicable service. In no event shall Cardinal be liable for incidental or consequential damages, including, without limitation, business interruptions, loss of use, or loss of profits incurred by client, its subsidiaries, affiliates or successors arising out of or related to the performance of the services hereunder by Cardinal, regardless of whether such claim is based upon any of the above stated reasons or otherwise. Results relate only to the samples identified above. This report shall not be reproduced except in full with written approval of Cardinal Laboratories.

Celey D. Keene, Lab Director/Quality Manager



PHONE (575) 393-2326 ° 101 E. MARLAND ° HOBBS, NM 88240

Analytical Results For:

PIMA ENVIROMENTAL
 SEBASTIAN OROZCO
 1601 N TURNER STE. 500
 HOBBS NM, 88240
 Fax To:

Received: 04/17/2025
 Reported: 04/21/2025
 Project Name: CONTINENTAL B YESO TB
 Project Number: 6-385
 Project Location: SPUR - EDDY CO NM

Sampling Date: 04/16/2025
 Sampling Type: Soil
 Sampling Condition: Cool & Intact
 Sample Received By: Shalyn Rodriguez

Sample ID: CSW 2 (H252331-52)

| BTEx 8021B | | mg/kg | | Analyzed By: JH | | | | | | |
|----------------|--------|-----------------|------------|-----------------|------|------------|---------------|------|-----------|--|
| Analyte | Result | Reporting Limit | Analyzed | Method Blank | BS | % Recovery | True Value QC | RPD | Qualifier | |
| Benzene* | <0.050 | 0.050 | 04/17/2025 | ND | 2.14 | 107 | 2.00 | 2.40 | | |
| Toluene* | <0.050 | 0.050 | 04/17/2025 | ND | 2.22 | 111 | 2.00 | 2.73 | | |
| Ethylbenzene* | <0.050 | 0.050 | 04/17/2025 | ND | 2.10 | 105 | 2.00 | 2.57 | | |
| Total Xylenes* | <0.150 | 0.150 | 04/17/2025 | ND | 6.30 | 105 | 6.00 | 2.58 | | |
| Total BTEx | <0.300 | 0.300 | 04/17/2025 | ND | | | | | | |

Surrogate: 4-Bromofluorobenzene (PID) 102 % 71.5-134

| Chloride, SM4500CI-B | | mg/kg | | Analyzed By: KV | | | | | | |
|----------------------|--------|-----------------|------------|-----------------|-----|------------|---------------|------|-----------|--|
| Analyte | Result | Reporting Limit | Analyzed | Method Blank | BS | % Recovery | True Value QC | RPD | Qualifier | |
| Chloride | <16.0 | 16.0 | 04/21/2025 | ND | 416 | 104 | 400 | 0.00 | | |

| TPH 8015M | | mg/kg | | Analyzed By: ms | | | | | |
|------------------|--------|-----------------|------------|-----------------|-----|------------|---------------|------|-----------|
| Analyte | Result | Reporting Limit | Analyzed | Method Blank | BS | % Recovery | True Value QC | RPD | Qualifier |
| GRO C6-C10* | <10.0 | 10.0 | 04/17/2025 | ND | 211 | 106 | 200 | 1.57 | |
| DRO >C10-C28* | <10.0 | 10.0 | 04/17/2025 | ND | 207 | 103 | 200 | 1.94 | |
| EXT DRO >C28-C36 | <10.0 | 10.0 | 04/17/2025 | ND | | | | | |

Surrogate: 1-Chlorooctane 97.8 % 44.4-145

Surrogate: 1-Chlorooctadecane 91.7 % 40.6-153

Cardinal Laboratories

*=Accredited Analyte

PLEASE NOTE: Liability and Damages. Cardinal's liability and client's exclusive remedy for any claim arising, whether based in contract or tort, shall be limited to the amount paid by client for analyses. All claims, including those for negligence and any other cause whatsoever shall be deemed waived unless made in writing and received by Cardinal within thirty (30) days after completion of the applicable service. In no event shall Cardinal be liable for incidental or consequential damages, including, without limitation, business interruptions, loss of use, or loss of profits incurred by client, its subsidiaries, affiliates or successors arising out of or related to the performance of the services hereunder by Cardinal, regardless of whether such claim is based upon any of the above stated reasons or otherwise. Results relate only to the samples identified above. This report shall not be reproduced except in full with written approval of Cardinal Laboratories.

Celey D. Keene, Lab Director/Quality Manager



PHONE (575) 393-2326 ° 101 E. MARLAND ° HOBBS, NM 88240

Analytical Results For:

PIMA ENVIROMENTAL
 SEBASTIAN OROZCO
 1601 N TURNER STE. 500
 HOBBS NM, 88240
 Fax To:

Received: 04/17/2025
 Reported: 04/21/2025
 Project Name: CONTINENTAL B YESO TB
 Project Number: 6-385
 Project Location: SPUR - EDDY CO NM

Sampling Date: 04/16/2025
 Sampling Type: Soil
 Sampling Condition: Cool & Intact
 Sample Received By: Shalyn Rodriguez

Sample ID: CSW 3 (H252331-53)

| BTX 8021B | | mg/kg | | Analyzed By: JH | | | | | | |
|----------------|--------|-----------------|------------|-----------------|------|------------|---------------|------|-----------|--|
| Analyte | Result | Reporting Limit | Analyzed | Method Blank | BS | % Recovery | True Value QC | RPD | Qualifier | |
| Benzene* | <0.050 | 0.050 | 04/17/2025 | ND | 2.14 | 107 | 2.00 | 2.40 | | |
| Toluene* | <0.050 | 0.050 | 04/17/2025 | ND | 2.22 | 111 | 2.00 | 2.73 | | |
| Ethylbenzene* | <0.050 | 0.050 | 04/17/2025 | ND | 2.10 | 105 | 2.00 | 2.57 | | |
| Total Xylenes* | <0.150 | 0.150 | 04/17/2025 | ND | 6.30 | 105 | 6.00 | 2.58 | | |
| Total BTX | <0.300 | 0.300 | 04/17/2025 | ND | | | | | | |

Surrogate: 4-Bromofluorobenzene (PID) 103 % 71.5-134

| Chloride, SM4500CI-B | | mg/kg | | Analyzed By: AC | | | | | | |
|----------------------|--------|-----------------|------------|-----------------|-----|------------|---------------|------|-----------|--|
| Analyte | Result | Reporting Limit | Analyzed | Method Blank | BS | % Recovery | True Value QC | RPD | Qualifier | |
| Chloride | <16.0 | 16.0 | 04/21/2025 | ND | 416 | 104 | 400 | 0.00 | | |

| TPH 8015M | | mg/kg | | Analyzed By: ms | | | | | |
|------------------|--------|-----------------|------------|-----------------|-----|------------|---------------|------|-----------|
| Analyte | Result | Reporting Limit | Analyzed | Method Blank | BS | % Recovery | True Value QC | RPD | Qualifier |
| GRO C6-C10* | <10.0 | 10.0 | 04/17/2025 | ND | 211 | 106 | 200 | 1.57 | |
| DRO >C10-C28* | <10.0 | 10.0 | 04/17/2025 | ND | 207 | 103 | 200 | 1.94 | |
| EXT DRO >C28-C36 | <10.0 | 10.0 | 04/17/2025 | ND | | | | | |

Surrogate: 1-Chlorooctane 99.3 % 44.4-145

Surrogate: 1-Chlorooctadecane 92.8 % 40.6-153

Cardinal Laboratories

*=Accredited Analyte

PLEASE NOTE: Liability and Damages. Cardinal's liability and client's exclusive remedy for any claim arising, whether based in contract or tort, shall be limited to the amount paid by client for analyses. All claims, including those for negligence and any other cause whatsoever shall be deemed waived unless made in writing and received by Cardinal within thirty (30) days after completion of the applicable service. In no event shall Cardinal be liable for incidental or consequential damages, including, without limitation, business interruptions, loss of use, or loss of profits incurred by client, its subsidiaries, affiliates or successors arising out of or related to the performance of the services hereunder by Cardinal, regardless of whether such claim is based upon any of the above stated reasons or otherwise. Results relate only to the samples identified above. This report shall not be reproduced except in full with written approval of Cardinal Laboratories.

Celey D. Keene, Lab Director/Quality Manager



PHONE (575) 393-2326 ° 101 E. MARLAND ° HOBBS, NM 88240

Analytical Results For:

PIMA ENVIROMENTAL
SEBASTIAN OROZCO
1601 N TURNER STE. 500
HOBBS NM, 88240
Fax To:

Received: 04/17/2025
Reported: 04/21/2025
Project Name: CONTINENTAL B YESO TB
Project Number: 6-385
Project Location: SPUR - EDDY CO NM

Sampling Date: 04/16/2025
Sampling Type: Soil
Sampling Condition: Cool & Intact
Sample Received By: Shalyn Rodriguez

Sample ID: CSW 4 (H252331-54)

| BTX 8021B | | mg/kg | | Analyzed By: JH | | | | | | |
|----------------|--------|-----------------|------------|-----------------|------|------------|---------------|------|-----------|--|
| Analyte | Result | Reporting Limit | Analyzed | Method Blank | BS | % Recovery | True Value QC | RPD | Qualifier | |
| Benzene* | <0.050 | 0.050 | 04/17/2025 | ND | 2.14 | 107 | 2.00 | 2.40 | | |
| Toluene* | <0.050 | 0.050 | 04/17/2025 | ND | 2.22 | 111 | 2.00 | 2.73 | | |
| Ethylbenzene* | <0.050 | 0.050 | 04/17/2025 | ND | 2.10 | 105 | 2.00 | 2.57 | | |
| Total Xylenes* | <0.150 | 0.150 | 04/17/2025 | ND | 6.30 | 105 | 6.00 | 2.58 | | |
| Total BTX | <0.300 | 0.300 | 04/17/2025 | ND | | | | | | |

Surrogate: 4-Bromofluorobenzene (PID) 103 % 71.5-134

| Chloride, SM4500CI-B | | mg/kg | | Analyzed By: AC | | | | | | |
|----------------------|--------|-----------------|------------|-----------------|-----|------------|---------------|------|-----------|--|
| Analyte | Result | Reporting Limit | Analyzed | Method Blank | BS | % Recovery | True Value QC | RPD | Qualifier | |
| Chloride | <16.0 | 16.0 | 04/21/2025 | ND | 416 | 104 | 400 | 0.00 | | |

| TPH 8015M | | mg/kg | | Analyzed By: ms | | | | | |
|------------------|--------|-----------------|------------|-----------------|-----|------------|---------------|------|-----------|
| Analyte | Result | Reporting Limit | Analyzed | Method Blank | BS | % Recovery | True Value QC | RPD | Qualifier |
| GRO C6-C10* | <10.0 | 10.0 | 04/17/2025 | ND | 211 | 106 | 200 | 1.57 | |
| DRO >C10-C28* | <10.0 | 10.0 | 04/17/2025 | ND | 207 | 103 | 200 | 1.94 | |
| EXT DRO >C28-C36 | <10.0 | 10.0 | 04/17/2025 | ND | | | | | |

Surrogate: 1-Chlorooctane 95.5 % 44.4-145

Surrogate: 1-Chlorooctadecane 89.3 % 40.6-153

Cardinal Laboratories

*=Accredited Analyte

PLEASE NOTE: Liability and Damages. Cardinal's liability and client's exclusive remedy for any claim arising, whether based in contract or tort, shall be limited to the amount paid by client for analyses. All claims, including those for negligence and any other cause whatsoever shall be deemed waived unless made in writing and received by Cardinal within thirty (30) days after completion of the applicable service. In no event shall Cardinal be liable for incidental or consequential damages, including, without limitation, business interruptions, loss of use, or loss of profits incurred by client, its subsidiaries, affiliates or successors arising out of or related to the performance of the services hereunder by Cardinal, regardless of whether such claim is based upon any of the above stated reasons or otherwise. Results relate only to the samples identified above. This report shall not be reproduced except in full with written approval of Cardinal Laboratories.

Celey D. Keene, Lab Director/Quality Manager



PHONE (575) 393-2326 ° 101 E. MARLAND ° HOBBS, NM 88240

Analytical Results For:

PIMA ENVIROMENTAL
 SEBASTIAN OROZCO
 1601 N TURNER STE. 500
 HOBBS NM, 88240
 Fax To:

Received: 04/17/2025
 Reported: 04/21/2025
 Project Name: CONTINENTAL B YESO TB
 Project Number: 6-385
 Project Location: SPUR - EDDY CO NM

Sampling Date: 04/16/2025
 Sampling Type: Soil
 Sampling Condition: Cool & Intact
 Sample Received By: Shalyn Rodriguez

Sample ID: CSW 5 (H252331-55)

| BTEx 8021B | | mg/kg | | Analyzed By: JH | | | | | | |
|----------------|--------|-----------------|------------|-----------------|------|------------|---------------|------|-----------|--|
| Analyte | Result | Reporting Limit | Analyzed | Method Blank | BS | % Recovery | True Value QC | RPD | Qualifier | |
| Benzene* | <0.050 | 0.050 | 04/17/2025 | ND | 2.14 | 107 | 2.00 | 2.40 | | |
| Toluene* | <0.050 | 0.050 | 04/17/2025 | ND | 2.22 | 111 | 2.00 | 2.73 | | |
| Ethylbenzene* | <0.050 | 0.050 | 04/17/2025 | ND | 2.10 | 105 | 2.00 | 2.57 | | |
| Total Xylenes* | <0.150 | 0.150 | 04/17/2025 | ND | 6.30 | 105 | 6.00 | 2.58 | | |
| Total BTEx | <0.300 | 0.300 | 04/17/2025 | ND | | | | | | |

Surrogate: 4-Bromofluorobenzene (PID) 102 % 71.5-134

| Chloride, SM4500CI-B | | mg/kg | | Analyzed By: AC | | | | | | |
|----------------------|--------|-----------------|------------|-----------------|-----|------------|---------------|------|-----------|--|
| Analyte | Result | Reporting Limit | Analyzed | Method Blank | BS | % Recovery | True Value QC | RPD | Qualifier | |
| Chloride | <16.0 | 16.0 | 04/21/2025 | ND | 416 | 104 | 400 | 0.00 | | |

| TPH 8015M | | mg/kg | | Analyzed By: ms | | | | | |
|------------------|--------|-----------------|------------|-----------------|-----|------------|---------------|------|-----------|
| Analyte | Result | Reporting Limit | Analyzed | Method Blank | BS | % Recovery | True Value QC | RPD | Qualifier |
| GRO C6-C10* | <10.0 | 10.0 | 04/17/2025 | ND | 211 | 106 | 200 | 1.57 | |
| DRO >C10-C28* | <10.0 | 10.0 | 04/17/2025 | ND | 207 | 103 | 200 | 1.94 | |
| EXT DRO >C28-C36 | <10.0 | 10.0 | 04/17/2025 | ND | | | | | |

Surrogate: 1-Chlorooctane 95.2 % 44.4-145

Surrogate: 1-Chlorooctadecane 88.1 % 40.6-153

Cardinal Laboratories

*=Accredited Analyte

PLEASE NOTE: Liability and Damages. Cardinal's liability and client's exclusive remedy for any claim arising, whether based in contract or tort, shall be limited to the amount paid by client for analyses. All claims, including those for negligence and any other cause whatsoever shall be deemed waived unless made in writing and received by Cardinal within thirty (30) days after completion of the applicable service. In no event shall Cardinal be liable for incidental or consequential damages, including, without limitation, business interruptions, loss of use, or loss of profits incurred by client, its subsidiaries, affiliates or successors arising out of or related to the performance of the services hereunder by Cardinal, regardless of whether such claim is based upon any of the above stated reasons or otherwise. Results relate only to the samples identified above. This report shall not be reproduced except in full with written approval of Cardinal Laboratories.

Celey D. Keene, Lab Director/Quality Manager



PHONE (575) 393-2326 ° 101 E. MARLAND ° HOBBS, NM 88240

Analytical Results For:

PIMA ENVIROMENTAL
SEBASTIAN OROZCO
1601 N TURNER STE. 500
HOBBS NM, 88240
Fax To:

Received: 04/17/2025
Reported: 04/21/2025
Project Name: CONTINENTAL B YESO TB
Project Number: 6-385
Project Location: SPUR - EDDY CO NM

Sampling Date: 04/16/2025
Sampling Type: Soil
Sampling Condition: Cool & Intact
Sample Received By: Shalyn Rodriguez

Sample ID: CSW 6 (H252331-56)

| BTEx 8021B | | mg/kg | | Analyzed By: JH | | | | | | |
|----------------|--------|-----------------|------------|-----------------|------|------------|---------------|------|-----------|--|
| Analyte | Result | Reporting Limit | Analyzed | Method Blank | BS | % Recovery | True Value QC | RPD | Qualifier | |
| Benzene* | <0.050 | 0.050 | 04/17/2025 | ND | 2.14 | 107 | 2.00 | 2.40 | | |
| Toluene* | <0.050 | 0.050 | 04/17/2025 | ND | 2.22 | 111 | 2.00 | 2.73 | | |
| Ethylbenzene* | <0.050 | 0.050 | 04/17/2025 | ND | 2.10 | 105 | 2.00 | 2.57 | | |
| Total Xylenes* | <0.150 | 0.150 | 04/17/2025 | ND | 6.30 | 105 | 6.00 | 2.58 | | |
| Total BTEx | <0.300 | 0.300 | 04/17/2025 | ND | | | | | | |

Surrogate: 4-Bromofluorobenzene (PID) 102 % 71.5-134

| Chloride, SM4500CI-B | | mg/kg | | Analyzed By: AC | | | | | | |
|----------------------|--------|-----------------|------------|-----------------|-----|------------|---------------|------|-----------|--|
| Analyte | Result | Reporting Limit | Analyzed | Method Blank | BS | % Recovery | True Value QC | RPD | Qualifier | |
| Chloride | <16.0 | 16.0 | 04/21/2025 | ND | 416 | 104 | 400 | 0.00 | | |

| TPH 8015M | | mg/kg | | Analyzed By: ms | | | | | |
|------------------|--------|-----------------|------------|-----------------|-----|------------|---------------|------|-----------|
| Analyte | Result | Reporting Limit | Analyzed | Method Blank | BS | % Recovery | True Value QC | RPD | Qualifier |
| GRO C6-C10* | <10.0 | 10.0 | 04/17/2025 | ND | 211 | 106 | 200 | 1.57 | |
| DRO >C10-C28* | <10.0 | 10.0 | 04/17/2025 | ND | 207 | 103 | 200 | 1.94 | |
| EXT DRO >C28-C36 | <10.0 | 10.0 | 04/17/2025 | ND | | | | | |

Surrogate: 1-Chlorooctane 95.0 % 44.4-145

Surrogate: 1-Chlorooctadecane 88.8 % 40.6-153

Cardinal Laboratories

*=Accredited Analyte

PLEASE NOTE: Liability and Damages. Cardinal's liability and client's exclusive remedy for any claim arising, whether based in contract or tort, shall be limited to the amount paid by client for analyses. All claims, including those for negligence and any other cause whatsoever shall be deemed waived unless made in writing and received by Cardinal within thirty (30) days after completion of the applicable service. In no event shall Cardinal be liable for incidental or consequential damages, including, without limitation, business interruptions, loss of use, or loss of profits incurred by client, its subsidiaries, affiliates or successors arising out of or related to the performance of the services hereunder by Cardinal, regardless of whether such claim is based upon any of the above stated reasons or otherwise. Results relate only to the samples identified above. This report shall not be reproduced except in full with written approval of Cardinal Laboratories.

Celey D. Keene, Lab Director/Quality Manager



PHONE (575) 393-2326 ° 101 E. MARLAND ° HOBBS, NM 88240

Analytical Results For:

PIMA ENVIROMENTAL
SEBASTIAN OROZCO
1601 N TURNER STE. 500
HOBBS NM, 88240
Fax To:

Received: 04/17/2025
Reported: 04/21/2025
Project Name: CONTINENTAL B YESO TB
Project Number: 6-385
Project Location: SPUR - EDDY CO NM

Sampling Date: 04/16/2025
Sampling Type: Soil
Sampling Condition: Cool & Intact
Sample Received By: Shalyn Rodriguez

Sample ID: CSW 7 (H252331-57)

| BTEx 8021B | | mg/kg | | Analyzed By: JH | | | | | | |
|----------------|--------|-----------------|------------|-----------------|------|------------|---------------|------|-----------|--|
| Analyte | Result | Reporting Limit | Analyzed | Method Blank | BS | % Recovery | True Value QC | RPD | Qualifier | |
| Benzene* | <0.050 | 0.050 | 04/17/2025 | ND | 2.14 | 107 | 2.00 | 2.40 | | |
| Toluene* | <0.050 | 0.050 | 04/17/2025 | ND | 2.22 | 111 | 2.00 | 2.73 | | |
| Ethylbenzene* | <0.050 | 0.050 | 04/17/2025 | ND | 2.10 | 105 | 2.00 | 2.57 | | |
| Total Xylenes* | <0.150 | 0.150 | 04/17/2025 | ND | 6.30 | 105 | 6.00 | 2.58 | | |
| Total BTEx | <0.300 | 0.300 | 04/17/2025 | ND | | | | | | |

Surrogate: 4-Bromofluorobenzene (PID) 102 % 71.5-134

| Chloride, SM4500CI-B | | mg/kg | | Analyzed By: AC | | | | | | |
|----------------------|--------|-----------------|------------|-----------------|-----|------------|---------------|------|-----------|--|
| Analyte | Result | Reporting Limit | Analyzed | Method Blank | BS | % Recovery | True Value QC | RPD | Qualifier | |
| Chloride | <16.0 | 16.0 | 04/21/2025 | ND | 416 | 104 | 400 | 0.00 | | |

| TPH 8015M | | mg/kg | | Analyzed By: ms | | | | | |
|------------------|--------|-----------------|------------|-----------------|-----|------------|---------------|------|-----------|
| Analyte | Result | Reporting Limit | Analyzed | Method Blank | BS | % Recovery | True Value QC | RPD | Qualifier |
| GRO C6-C10* | <10.0 | 10.0 | 04/17/2025 | ND | 211 | 106 | 200 | 1.57 | |
| DRO >C10-C28* | <10.0 | 10.0 | 04/17/2025 | ND | 207 | 103 | 200 | 1.94 | |
| EXT DRO >C28-C36 | <10.0 | 10.0 | 04/17/2025 | ND | | | | | |

Surrogate: 1-Chlorooctane 97.2 % 44.4-145

Surrogate: 1-Chlorooctadecane 92.0 % 40.6-153

Cardinal Laboratories

*=Accredited Analyte

PLEASE NOTE: Liability and Damages. Cardinal's liability and client's exclusive remedy for any claim arising, whether based in contract or tort, shall be limited to the amount paid by client for analyses. All claims, including those for negligence and any other cause whatsoever shall be deemed waived unless made in writing and received by Cardinal within thirty (30) days after completion of the applicable service. In no event shall Cardinal be liable for incidental or consequential damages, including, without limitation, business interruptions, loss of use, or loss of profits incurred by client, its subsidiaries, affiliates or successors arising out of or related to the performance of the services hereunder by Cardinal, regardless of whether such claim is based upon any of the above stated reasons or otherwise. Results relate only to the samples identified above. This report shall not be reproduced except in full with written approval of Cardinal Laboratories.

Celey D. Keene, Lab Director/Quality Manager



PHONE (575) 393-2326 ° 101 E. MARLAND ° HOBBS, NM 88240

Analytical Results For:

PIMA ENVIROMENTAL
 SEBASTIAN OROZCO
 1601 N TURNER STE. 500
 HOBBS NM, 88240
 Fax To:

Received: 04/17/2025
 Reported: 04/21/2025
 Project Name: CONTINENTAL B YESO TB
 Project Number: 6-385
 Project Location: SPUR - EDDY CO NM

Sampling Date: 04/16/2025
 Sampling Type: Soil
 Sampling Condition: Cool & Intact
 Sample Received By: Shalyn Rodriguez

Sample ID: CSW 8 (H252331-58)

| BTX 8021B | | mg/kg | | Analyzed By: JH | | | | | | |
|----------------|--------|-----------------|------------|-----------------|------|------------|---------------|------|-----------|--|
| Analyte | Result | Reporting Limit | Analyzed | Method Blank | BS | % Recovery | True Value QC | RPD | Qualifier | |
| Benzene* | <0.050 | 0.050 | 04/17/2025 | ND | 2.14 | 107 | 2.00 | 2.40 | | |
| Toluene* | <0.050 | 0.050 | 04/17/2025 | ND | 2.22 | 111 | 2.00 | 2.73 | | |
| Ethylbenzene* | <0.050 | 0.050 | 04/17/2025 | ND | 2.10 | 105 | 2.00 | 2.57 | | |
| Total Xylenes* | <0.150 | 0.150 | 04/17/2025 | ND | 6.30 | 105 | 6.00 | 2.58 | | |
| Total BTX | <0.300 | 0.300 | 04/17/2025 | ND | | | | | | |

Surrogate: 4-Bromofluorobenzene (PID) 102 % 71.5-134

| Chloride, SM4500CI-B | | mg/kg | | Analyzed By: AC | | | | | | |
|----------------------|--------|-----------------|------------|-----------------|-----|------------|---------------|------|-----------|--|
| Analyte | Result | Reporting Limit | Analyzed | Method Blank | BS | % Recovery | True Value QC | RPD | Qualifier | |
| Chloride | <16.0 | 16.0 | 04/21/2025 | ND | 416 | 104 | 400 | 0.00 | | |

| TPH 8015M | | mg/kg | | Analyzed By: ms | | | | | |
|------------------|--------|-----------------|------------|-----------------|-----|------------|---------------|------|-----------|
| Analyte | Result | Reporting Limit | Analyzed | Method Blank | BS | % Recovery | True Value QC | RPD | Qualifier |
| GRO C6-C10* | <10.0 | 10.0 | 04/17/2025 | ND | 211 | 106 | 200 | 1.57 | |
| DRO >C10-C28* | <10.0 | 10.0 | 04/17/2025 | ND | 207 | 103 | 200 | 1.94 | |
| EXT DRO >C28-C36 | <10.0 | 10.0 | 04/17/2025 | ND | | | | | |

Surrogate: 1-Chlorooctane 90.2 % 44.4-145

Surrogate: 1-Chlorooctadecane 84.6 % 40.6-153

Cardinal Laboratories

*=Accredited Analyte

PLEASE NOTE: Liability and Damages. Cardinal's liability and client's exclusive remedy for any claim arising, whether based in contract or tort, shall be limited to the amount paid by client for analyses. All claims, including those for negligence and any other cause whatsoever shall be deemed waived unless made in writing and received by Cardinal within thirty (30) days after completion of the applicable service. In no event shall Cardinal be liable for incidental or consequential damages, including, without limitation, business interruptions, loss of use, or loss of profits incurred by client, its subsidiaries, affiliates or successors arising out of or related to the performance of the services hereunder by Cardinal, regardless of whether such claim is based upon any of the above stated reasons or otherwise. Results relate only to the samples identified above. This report shall not be reproduced except in full with written approval of Cardinal Laboratories.

Celey D. Keene, Lab Director/Quality Manager



PHONE (575) 393-2326 ° 101 E. MARLAND ° HOBBS, NM 88240

Analytical Results For:

PIMA ENVIROMENTAL
SEBASTIAN OROZCO
1601 N TURNER STE. 500
HOBBS NM, 88240
Fax To:

Received: 04/17/2025
Reported: 04/21/2025
Project Name: CONTINENTAL B YESO TB
Project Number: 6-385
Project Location: SPUR - EDDY CO NM

Sampling Date: 04/16/2025
Sampling Type: Soil
Sampling Condition: Cool & Intact
Sample Received By: Shalyn Rodriguez

Sample ID: CSW 9 (H252331-59)

| BTEx 8021B | | mg/kg | | Analyzed By: JH | | | | | | |
|----------------|--------|-----------------|------------|-----------------|------|------------|---------------|------|-----------|--|
| Analyte | Result | Reporting Limit | Analyzed | Method Blank | BS | % Recovery | True Value QC | RPD | Qualifier | |
| Benzene* | <0.050 | 0.050 | 04/17/2025 | ND | 2.14 | 107 | 2.00 | 2.40 | | |
| Toluene* | <0.050 | 0.050 | 04/17/2025 | ND | 2.22 | 111 | 2.00 | 2.73 | | |
| Ethylbenzene* | <0.050 | 0.050 | 04/17/2025 | ND | 2.10 | 105 | 2.00 | 2.57 | | |
| Total Xylenes* | <0.150 | 0.150 | 04/17/2025 | ND | 6.30 | 105 | 6.00 | 2.58 | | |
| Total BTEX | <0.300 | 0.300 | 04/17/2025 | ND | | | | | | |

Surrogate: 4-Bromofluorobenzene (PID) 102 % 71.5-134

| Chloride, SM4500Cl-B | | mg/kg | | Analyzed By: AC | | | | | | |
|----------------------|--------|-----------------|------------|-----------------|-----|------------|---------------|------|-----------|--|
| Analyte | Result | Reporting Limit | Analyzed | Method Blank | BS | % Recovery | True Value QC | RPD | Qualifier | |
| Chloride | <16.0 | 16.0 | 04/21/2025 | ND | 416 | 104 | 400 | 0.00 | | |

| TPH 8015M | | mg/kg | | Analyzed By: ms | | | | | |
|------------------|--------|-----------------|------------|-----------------|-----|------------|---------------|------|-----------|
| Analyte | Result | Reporting Limit | Analyzed | Method Blank | BS | % Recovery | True Value QC | RPD | Qualifier |
| GRO C6-C10* | <10.0 | 10.0 | 04/18/2025 | ND | 211 | 106 | 200 | 1.57 | |
| DRO >C10-C28* | <10.0 | 10.0 | 04/18/2025 | ND | 207 | 103 | 200 | 1.94 | |
| EXT DRO >C28-C36 | <10.0 | 10.0 | 04/18/2025 | ND | | | | | |

Surrogate: 1-Chlorooctane 95.0 % 44.4-145

Surrogate: 1-Chlorooctadecane 88.8 % 40.6-153

Cardinal Laboratories

*=Accredited Analyte

PLEASE NOTE: Liability and Damages. Cardinal's liability and client's exclusive remedy for any claim arising, whether based in contract or tort, shall be limited to the amount paid by client for analyses. All claims, including those for negligence and any other cause whatsoever shall be deemed waived unless made in writing and received by Cardinal within thirty (30) days after completion of the applicable service. In no event shall Cardinal be liable for incidental or consequential damages, including, without limitation, business interruptions, loss of use, or loss of profits incurred by client, its subsidiaries, affiliates or successors arising out of or related to the performance of the services hereunder by Cardinal, regardless of whether such claim is based upon any of the above stated reasons or otherwise. Results relate only to the samples identified above. This report shall not be reproduced except in full with written approval of Cardinal Laboratories.

Celey D. Keene, Lab Director/Quality Manager



PHONE (575) 393-2326 ° 101 E. MARLAND ° HOBBS, NM 88240

Analytical Results For:

PIMA ENVIROMENTAL
 SEBASTIAN OROZCO
 1601 N TURNER STE. 500
 HOBBS NM, 88240
 Fax To:

Received: 04/17/2025
 Reported: 04/21/2025
 Project Name: CONTINENTAL B YESO TB
 Project Number: 6-385
 Project Location: SPUR - EDDY CO NM

Sampling Date: 04/16/2025
 Sampling Type: Soil
 Sampling Condition: Cool & Intact
 Sample Received By: Shalyn Rodriguez

Sample ID: CSW 10 (H252331-60)

| BTX 8021B | | mg/kg | | Analyzed By: JH | | | | | | |
|----------------|--------|-----------------|------------|-----------------|------|------------|---------------|------|-----------|--|
| Analyte | Result | Reporting Limit | Analyzed | Method Blank | BS | % Recovery | True Value QC | RPD | Qualifier | |
| Benzene* | <0.050 | 0.050 | 04/18/2025 | ND | 2.14 | 107 | 2.00 | 2.40 | | |
| Toluene* | <0.050 | 0.050 | 04/18/2025 | ND | 2.22 | 111 | 2.00 | 2.73 | | |
| Ethylbenzene* | <0.050 | 0.050 | 04/18/2025 | ND | 2.10 | 105 | 2.00 | 2.57 | | |
| Total Xylenes* | <0.150 | 0.150 | 04/18/2025 | ND | 6.30 | 105 | 6.00 | 2.58 | | |
| Total BTX | <0.300 | 0.300 | 04/18/2025 | ND | | | | | | |

Surrogate: 4-Bromofluorobenzene (PID) 102 % 71.5-134

| Chloride, SM4500CI-B | | mg/kg | | Analyzed By: AC | | | | | | |
|----------------------|--------|-----------------|------------|-----------------|-----|------------|---------------|------|-----------|--|
| Analyte | Result | Reporting Limit | Analyzed | Method Blank | BS | % Recovery | True Value QC | RPD | Qualifier | |
| Chloride | <16.0 | 16.0 | 04/21/2025 | ND | 416 | 104 | 400 | 0.00 | | |

| TPH 8015M | | mg/kg | | Analyzed By: ms | | | | | |
|------------------|--------|-----------------|------------|-----------------|-----|------------|---------------|------|-----------|
| Analyte | Result | Reporting Limit | Analyzed | Method Blank | BS | % Recovery | True Value QC | RPD | Qualifier |
| GRO C6-C10* | <10.0 | 10.0 | 04/18/2025 | ND | 211 | 106 | 200 | 1.57 | |
| DRO >C10-C28* | <10.0 | 10.0 | 04/18/2025 | ND | 207 | 103 | 200 | 1.94 | |
| EXT DRO >C28-C36 | <10.0 | 10.0 | 04/18/2025 | ND | | | | | |

Surrogate: 1-Chlorooctane 94.8 % 44.4-145

Surrogate: 1-Chlorooctadecane 89.0 % 40.6-153

Cardinal Laboratories

*=Accredited Analyte

PLEASE NOTE: Liability and Damages. Cardinal's liability and client's exclusive remedy for any claim arising, whether based in contract or tort, shall be limited to the amount paid by client for analyses. All claims, including those for negligence and any other cause whatsoever shall be deemed waived unless made in writing and received by Cardinal within thirty (30) days after completion of the applicable service. In no event shall Cardinal be liable for incidental or consequential damages, including, without limitation, business interruptions, loss of use, or loss of profits incurred by client, its subsidiaries, affiliates or successors arising out of or related to the performance of the services hereunder by Cardinal, regardless of whether such claim is based upon any of the above stated reasons or otherwise. Results relate only to the samples identified above. This report shall not be reproduced except in full with written approval of Cardinal Laboratories.

Celey D. Keene, Lab Director/Quality Manager



PHONE (575) 393-2326 ° 101 E. MARLAND ° HOBBS, NM 88240

Analytical Results For:

PIMA ENVIROMENTAL
 SEBASTIAN OROZCO
 1601 N TURNER STE. 500
 HOBBS NM, 88240
 Fax To:

Received: 04/17/2025
 Reported: 04/21/2025
 Project Name: CONTINENTAL B YESO TB
 Project Number: 6-385
 Project Location: SPUR - EDDY CO NM

Sampling Date: 04/16/2025
 Sampling Type: Soil
 Sampling Condition: Cool & Intact
 Sample Received By: Shalyn Rodriguez

Sample ID: CSW 11 (H252331-61)

| BTX 8021B | | mg/kg | | Analyzed By: JH | | | | | | |
|----------------|--------|-----------------|------------|-----------------|------|------------|---------------|------|-----------|--|
| Analyte | Result | Reporting Limit | Analyzed | Method Blank | BS | % Recovery | True Value QC | RPD | Qualifier | |
| Benzene* | <0.050 | 0.050 | 04/18/2025 | ND | 2.14 | 107 | 2.00 | 2.40 | | |
| Toluene* | <0.050 | 0.050 | 04/18/2025 | ND | 2.22 | 111 | 2.00 | 2.73 | | |
| Ethylbenzene* | <0.050 | 0.050 | 04/18/2025 | ND | 2.10 | 105 | 2.00 | 2.57 | | |
| Total Xylenes* | <0.150 | 0.150 | 04/18/2025 | ND | 6.30 | 105 | 6.00 | 2.58 | | |
| Total BTX | <0.300 | 0.300 | 04/18/2025 | ND | | | | | | |

Surrogate: 4-Bromofluorobenzene (PID) 104 % 71.5-134

| Chloride, SM4500CI-B | | mg/kg | | Analyzed By: AC | | | | | | |
|----------------------|--------|-----------------|------------|-----------------|-----|------------|---------------|------|-----------|--|
| Analyte | Result | Reporting Limit | Analyzed | Method Blank | BS | % Recovery | True Value QC | RPD | Qualifier | |
| Chloride | <16.0 | 16.0 | 04/21/2025 | ND | 416 | 104 | 400 | 0.00 | | |

| TPH 8015M | | mg/kg | | Analyzed By: MS | | | | | |
|------------------|--------|-----------------|------------|-----------------|-----|------------|---------------|------|-----------|
| Analyte | Result | Reporting Limit | Analyzed | Method Blank | BS | % Recovery | True Value QC | RPD | Qualifier |
| GRO C6-C10* | <10.0 | 10.0 | 04/17/2025 | ND | 204 | 102 | 200 | 2.04 | |
| DRO >C10-C28* | <10.0 | 10.0 | 04/17/2025 | ND | 204 | 102 | 200 | 2.49 | |
| EXT DRO >C28-C36 | <10.0 | 10.0 | 04/17/2025 | ND | | | | | |

Surrogate: 1-Chlorooctane 102 % 44.4-145

Surrogate: 1-Chlorooctadecane 102 % 40.6-153

Cardinal Laboratories

*=Accredited Analyte

PLEASE NOTE: Liability and Damages. Cardinal's liability and client's exclusive remedy for any claim arising, whether based in contract or tort, shall be limited to the amount paid by client for analyses. All claims, including those for negligence and any other cause whatsoever shall be deemed waived unless made in writing and received by Cardinal within thirty (30) days after completion of the applicable service. In no event shall Cardinal be liable for incidental or consequential damages, including, without limitation, business interruptions, loss of use, or loss of profits incurred by client, its subsidiaries, affiliates or successors arising out of or related to the performance of the services hereunder by Cardinal, regardless of whether such claim is based upon any of the above stated reasons or otherwise. Results relate only to the samples identified above. This report shall not be reproduced except in full with written approval of Cardinal Laboratories.

Celey D. Keene, Lab Director/Quality Manager



PHONE (575) 393-2326 ° 101 E. MARLAND ° HOBBS, NM 88240

Analytical Results For:

PIMA ENVIROMENTAL
SEBASTIAN OROZCO
1601 N TURNER STE. 500
HOBBS NM, 88240
Fax To:

Received: 04/17/2025
Reported: 04/21/2025
Project Name: CONTINENTAL B YESO TB
Project Number: 6-385
Project Location: SPUR - EDDY CO NM

Sampling Date: 04/16/2025
Sampling Type: Soil
Sampling Condition: Cool & Intact
Sample Received By: Shalyn Rodriguez

Sample ID: CSW 12 (H252331-62)

| BTX 8021B | | mg/kg | | Analyzed By: JH | | | | | | |
|----------------|--------|-----------------|------------|-----------------|------|------------|---------------|------|-----------|--|
| Analyte | Result | Reporting Limit | Analyzed | Method Blank | BS | % Recovery | True Value QC | RPD | Qualifier | |
| Benzene* | <0.050 | 0.050 | 04/18/2025 | ND | 2.14 | 107 | 2.00 | 2.40 | | |
| Toluene* | <0.050 | 0.050 | 04/18/2025 | ND | 2.22 | 111 | 2.00 | 2.73 | | |
| Ethylbenzene* | <0.050 | 0.050 | 04/18/2025 | ND | 2.10 | 105 | 2.00 | 2.57 | | |
| Total Xylenes* | <0.150 | 0.150 | 04/18/2025 | ND | 6.30 | 105 | 6.00 | 2.58 | | |
| Total BTX | <0.300 | 0.300 | 04/18/2025 | ND | | | | | | |

Surrogate: 4-Bromofluorobenzene (PID) 103 % 71.5-134

| Chloride, SM4500CI-B | | mg/kg | | Analyzed By: AC | | | | | | |
|----------------------|--------|-----------------|------------|-----------------|-----|------------|---------------|------|-----------|--|
| Analyte | Result | Reporting Limit | Analyzed | Method Blank | BS | % Recovery | True Value QC | RPD | Qualifier | |
| Chloride | <16.0 | 16.0 | 04/21/2025 | ND | 416 | 104 | 400 | 0.00 | | |

| TPH 8015M | | mg/kg | | Analyzed By: MS | | | | | |
|------------------|--------|-----------------|------------|-----------------|-----|------------|---------------|------|-----------|
| Analyte | Result | Reporting Limit | Analyzed | Method Blank | BS | % Recovery | True Value QC | RPD | Qualifier |
| GRO C6-C10* | <10.0 | 10.0 | 04/17/2025 | ND | 204 | 102 | 200 | 2.04 | |
| DRO >C10-C28* | <10.0 | 10.0 | 04/17/2025 | ND | 204 | 102 | 200 | 2.49 | |
| EXT DRO >C28-C36 | <10.0 | 10.0 | 04/17/2025 | ND | | | | | |

Surrogate: 1-Chlorooctane 98.4 % 44.4-145

Surrogate: 1-Chlorooctadecane 98.0 % 40.6-153

Cardinal Laboratories

*=Accredited Analyte

PLEASE NOTE: Liability and Damages. Cardinal's liability and client's exclusive remedy for any claim arising, whether based in contract or tort, shall be limited to the amount paid by client for analyses. All claims, including those for negligence and any other cause whatsoever shall be deemed waived unless made in writing and received by Cardinal within thirty (30) days after completion of the applicable service. In no event shall Cardinal be liable for incidental or consequential damages, including, without limitation, business interruptions, loss of use, or loss of profits incurred by client, its subsidiaries, affiliates or successors arising out of or related to the performance of the services hereunder by Cardinal, regardless of whether such claim is based upon any of the above stated reasons or otherwise. Results relate only to the samples identified above. This report shall not be reproduced except in full with written approval of Cardinal Laboratories.

Celey D. Keene, Lab Director/Quality Manager



PHONE (575) 393-2326 ° 101 E. MARLAND ° HOBBS, NM 88240

Analytical Results For:

PIMA ENVIROMENTAL
 SEBASTIAN OROZCO
 1601 N TURNER STE. 500
 HOBBS NM, 88240
 Fax To:

Received: 04/17/2025
 Reported: 04/21/2025
 Project Name: CONTINENTAL B YESO TB
 Project Number: 6-385
 Project Location: SPUR - EDDY CO NM

Sampling Date: 04/16/2025
 Sampling Type: Soil
 Sampling Condition: Cool & Intact
 Sample Received By: Shalyn Rodriguez

Sample ID: CSW 13 (H252331-63)

| BTX 8021B | | mg/kg | | Analyzed By: JH | | | | | | |
|----------------|--------|-----------------|------------|-----------------|------|------------|---------------|------|-----------|--|
| Analyte | Result | Reporting Limit | Analyzed | Method Blank | BS | % Recovery | True Value QC | RPD | Qualifier | |
| Benzene* | <0.050 | 0.050 | 04/18/2025 | ND | 2.14 | 107 | 2.00 | 2.40 | | |
| Toluene* | <0.050 | 0.050 | 04/18/2025 | ND | 2.22 | 111 | 2.00 | 2.73 | | |
| Ethylbenzene* | <0.050 | 0.050 | 04/18/2025 | ND | 2.10 | 105 | 2.00 | 2.57 | | |
| Total Xylenes* | <0.150 | 0.150 | 04/18/2025 | ND | 6.30 | 105 | 6.00 | 2.58 | | |
| Total BTX | <0.300 | 0.300 | 04/18/2025 | ND | | | | | | |

Surrogate: 4-Bromofluorobenzene (PID) 102 % 71.5-134

| Chloride, SM4500CI-B | | mg/kg | | Analyzed By: AC | | | | | | |
|----------------------|--------|-----------------|------------|-----------------|-----|------------|---------------|------|-----------|--|
| Analyte | Result | Reporting Limit | Analyzed | Method Blank | BS | % Recovery | True Value QC | RPD | Qualifier | |
| Chloride | <16.0 | 16.0 | 04/21/2025 | ND | 416 | 104 | 400 | 0.00 | | |

| TPH 8015M | | mg/kg | | Analyzed By: MS | | | | | |
|------------------|--------|-----------------|------------|-----------------|-----|------------|---------------|------|-----------|
| Analyte | Result | Reporting Limit | Analyzed | Method Blank | BS | % Recovery | True Value QC | RPD | Qualifier |
| GRO C6-C10* | <10.0 | 10.0 | 04/17/2025 | ND | 204 | 102 | 200 | 2.04 | |
| DRO >C10-C28* | <10.0 | 10.0 | 04/17/2025 | ND | 204 | 102 | 200 | 2.49 | |
| EXT DRO >C28-C36 | <10.0 | 10.0 | 04/17/2025 | ND | | | | | |

Surrogate: 1-Chlorooctane 95.5 % 44.4-145

Surrogate: 1-Chlorooctadecane 95.2 % 40.6-153

Cardinal Laboratories

*=Accredited Analyte

PLEASE NOTE: Liability and Damages. Cardinal's liability and client's exclusive remedy for any claim arising, whether based in contract or tort, shall be limited to the amount paid by client for analyses. All claims, including those for negligence and any other cause whatsoever shall be deemed waived unless made in writing and received by Cardinal within thirty (30) days after completion of the applicable service. In no event shall Cardinal be liable for incidental or consequential damages, including, without limitation, business interruptions, loss of use, or loss of profits incurred by client, its subsidiaries, affiliates or successors arising out of or related to the performance of the services hereunder by Cardinal, regardless of whether such claim is based upon any of the above stated reasons or otherwise. Results relate only to the samples identified above. This report shall not be reproduced except in full with written approval of Cardinal Laboratories.

Celey D. Keene, Lab Director/Quality Manager



PHONE (575) 393-2326 ° 101 E. MARLAND ° HOBBS, NM 88240

Analytical Results For:

PIMA ENVIROMENTAL
 SEBASTIAN OROZCO
 1601 N TURNER STE. 500
 HOBBS NM, 88240
 Fax To:

Received: 04/17/2025
 Reported: 04/21/2025
 Project Name: CONTINENTAL B YESO TB
 Project Number: 6-385
 Project Location: SPUR - EDDY CO NM

Sampling Date: 04/16/2025
 Sampling Type: Soil
 Sampling Condition: Cool & Intact
 Sample Received By: Shalyn Rodriguez

Sample ID: CSW 14 (H252331-64)

| BTX 8021B | | mg/kg | | Analyzed By: JH | | | | | | |
|----------------|--------|-----------------|------------|-----------------|------|------------|---------------|------|-----------|--|
| Analyte | Result | Reporting Limit | Analyzed | Method Blank | BS | % Recovery | True Value QC | RPD | Qualifier | |
| Benzene* | <0.050 | 0.050 | 04/18/2025 | ND | 2.14 | 107 | 2.00 | 2.40 | | |
| Toluene* | <0.050 | 0.050 | 04/18/2025 | ND | 2.22 | 111 | 2.00 | 2.73 | | |
| Ethylbenzene* | <0.050 | 0.050 | 04/18/2025 | ND | 2.10 | 105 | 2.00 | 2.57 | | |
| Total Xylenes* | <0.150 | 0.150 | 04/18/2025 | ND | 6.30 | 105 | 6.00 | 2.58 | | |
| Total BTX | <0.300 | 0.300 | 04/18/2025 | ND | | | | | | |

Surrogate: 4-Bromofluorobenzene (PID) 103 % 71.5-134

| Chloride, SM4500CI-B | | mg/kg | | Analyzed By: AC | | | | | | |
|----------------------|--------|-----------------|------------|-----------------|-----|------------|---------------|------|-----------|--|
| Analyte | Result | Reporting Limit | Analyzed | Method Blank | BS | % Recovery | True Value QC | RPD | Qualifier | |
| Chloride | <16.0 | 16.0 | 04/21/2025 | ND | 416 | 104 | 400 | 0.00 | | |

| TPH 8015M | | mg/kg | | Analyzed By: MS | | | | | |
|------------------|--------|-----------------|------------|-----------------|-----|------------|---------------|------|-----------|
| Analyte | Result | Reporting Limit | Analyzed | Method Blank | BS | % Recovery | True Value QC | RPD | Qualifier |
| GRO C6-C10* | <10.0 | 10.0 | 04/17/2025 | ND | 204 | 102 | 200 | 2.04 | |
| DRO >C10-C28* | <10.0 | 10.0 | 04/17/2025 | ND | 204 | 102 | 200 | 2.49 | |
| EXT DRO >C28-C36 | <10.0 | 10.0 | 04/17/2025 | ND | | | | | |

Surrogate: 1-Chlorooctane 98.7 % 44.4-145

Surrogate: 1-Chlorooctadecane 99.6 % 40.6-153

Cardinal Laboratories

*=Accredited Analyte

PLEASE NOTE: Liability and Damages. Cardinal's liability and client's exclusive remedy for any claim arising, whether based in contract or tort, shall be limited to the amount paid by client for analyses. All claims, including those for negligence and any other cause whatsoever shall be deemed waived unless made in writing and received by Cardinal within thirty (30) days after completion of the applicable service. In no event shall Cardinal be liable for incidental or consequential damages, including, without limitation, business interruptions, loss of use, or loss of profits incurred by client, its subsidiaries, affiliates or successors arising out of or related to the performance of the services hereunder by Cardinal, regardless of whether such claim is based upon any of the above stated reasons or otherwise. Results relate only to the samples identified above. This report shall not be reproduced except in full with written approval of Cardinal Laboratories.

Celey D. Keene, Lab Director/Quality Manager



PHONE (575) 393-2326 ° 101 E. MARLAND ° HOBBS, NM 88240

Analytical Results For:

PIMA ENVIROMENTAL
SEBASTIAN OROZCO
1601 N TURNER STE. 500
HOBBS NM, 88240
Fax To:

Received: 04/17/2025
Reported: 04/21/2025
Project Name: CONTINENTAL B YESO TB
Project Number: 6-385
Project Location: SPUR - EDDY CO NM

Sampling Date: 04/16/2025
Sampling Type: Soil
Sampling Condition: Cool & Intact
Sample Received By: Shalyn Rodriguez

Sample ID: CSW 15 (H252331-65)

| BTX 8021B | | mg/kg | | Analyzed By: JH | | | | | | |
|----------------|--------|-----------------|------------|-----------------|------|------------|---------------|------|-----------|--|
| Analyte | Result | Reporting Limit | Analyzed | Method Blank | BS | % Recovery | True Value QC | RPD | Qualifier | |
| Benzene* | <0.050 | 0.050 | 04/18/2025 | ND | 2.10 | 105 | 2.00 | 1.68 | | |
| Toluene* | <0.050 | 0.050 | 04/18/2025 | ND | 2.11 | 105 | 2.00 | 1.68 | | |
| Ethylbenzene* | <0.050 | 0.050 | 04/18/2025 | ND | 2.04 | 102 | 2.00 | 2.68 | | |
| Total Xylenes* | <0.150 | 0.150 | 04/18/2025 | ND | 5.99 | 99.8 | 6.00 | 3.38 | | |
| Total BTX | <0.300 | 0.300 | 04/18/2025 | ND | | | | | | |

Surrogate: 4-Bromofluorobenzene (PID) 98.1 % 71.5-134

| Chloride, SM4500CI-B | | mg/kg | | Analyzed By: AC | | | | | | |
|----------------------|--------|-----------------|------------|-----------------|-----|------------|---------------|------|-----------|--|
| Analyte | Result | Reporting Limit | Analyzed | Method Blank | BS | % Recovery | True Value QC | RPD | Qualifier | |
| Chloride | <16.0 | 16.0 | 04/21/2025 | ND | 416 | 104 | 400 | 0.00 | | |

| TPH 8015M | | mg/kg | | Analyzed By: MS | | | | | |
|------------------|--------|-----------------|------------|-----------------|-----|------------|---------------|------|-----------|
| Analyte | Result | Reporting Limit | Analyzed | Method Blank | BS | % Recovery | True Value QC | RPD | Qualifier |
| GRO C6-C10* | <10.0 | 10.0 | 04/17/2025 | ND | 204 | 102 | 200 | 2.04 | |
| DRO >C10-C28* | <10.0 | 10.0 | 04/17/2025 | ND | 204 | 102 | 200 | 2.49 | |
| EXT DRO >C28-C36 | <10.0 | 10.0 | 04/17/2025 | ND | | | | | |

Surrogate: 1-Chlorooctane 94.2 % 44.4-145

Surrogate: 1-Chlorooctadecane 93.6 % 40.6-153

Cardinal Laboratories

*=Accredited Analyte

PLEASE NOTE: Liability and Damages. Cardinal's liability and client's exclusive remedy for any claim arising, whether based in contract or tort, shall be limited to the amount paid by client for analyses. All claims, including those for negligence and any other cause whatsoever shall be deemed waived unless made in writing and received by Cardinal within thirty (30) days after completion of the applicable service. In no event shall Cardinal be liable for incidental or consequential damages, including, without limitation, business interruptions, loss of use, or loss of profits incurred by client, its subsidiaries, affiliates or successors arising out of or related to the performance of the services hereunder by Cardinal, regardless of whether such claim is based upon any of the above stated reasons or otherwise. Results relate only to the samples identified above. This report shall not be reproduced except in full with written approval of Cardinal Laboratories.

Celey D. Keene, Lab Director/Quality Manager



PHONE (575) 393-2326 ° 101 E. MARLAND ° HOBBS, NM 88240

Analytical Results For:

PIMA ENVIROMENTAL
SEBASTIAN OROZCO
1601 N TURNER STE. 500
HOBBS NM, 88240
Fax To:

Received: 04/17/2025
Reported: 04/21/2025
Project Name: CONTINENTAL B YESO TB
Project Number: 6-385
Project Location: SPUR - EDDY CO NM

Sampling Date: 04/16/2025
Sampling Type: Soil
Sampling Condition: Cool & Intact
Sample Received By: Shalyn Rodriguez

Sample ID: CSW 16 (H252331-66)

| BTX 8021B | | mg/kg | | Analyzed By: JH | | | | | | |
|----------------|--------|-----------------|------------|-----------------|------|------------|---------------|------|-----------|--|
| Analyte | Result | Reporting Limit | Analyzed | Method Blank | BS | % Recovery | True Value QC | RPD | Qualifier | |
| Benzene* | <0.050 | 0.050 | 04/18/2025 | ND | 2.10 | 105 | 2.00 | 1.68 | | |
| Toluene* | <0.050 | 0.050 | 04/18/2025 | ND | 2.11 | 105 | 2.00 | 1.68 | | |
| Ethylbenzene* | <0.050 | 0.050 | 04/18/2025 | ND | 2.04 | 102 | 2.00 | 2.68 | | |
| Total Xylenes* | <0.150 | 0.150 | 04/18/2025 | ND | 5.99 | 99.8 | 6.00 | 3.38 | | |
| Total BTX | <0.300 | 0.300 | 04/18/2025 | ND | | | | | | |

Surrogate: 4-Bromofluorobenzene (PID) 98.5 % 71.5-134

| Chloride, SM4500Cl-B | | mg/kg | | Analyzed By: AC | | | | | | |
|----------------------|--------|-----------------|------------|-----------------|-----|------------|---------------|------|-----------|--|
| Analyte | Result | Reporting Limit | Analyzed | Method Blank | BS | % Recovery | True Value QC | RPD | Qualifier | |
| Chloride | <16.0 | 16.0 | 04/21/2025 | ND | 416 | 104 | 400 | 0.00 | | |

| TPH 8015M | | mg/kg | | Analyzed By: MS | | | | | |
|------------------|--------|-----------------|------------|-----------------|-----|------------|---------------|------|-----------|
| Analyte | Result | Reporting Limit | Analyzed | Method Blank | BS | % Recovery | True Value QC | RPD | Qualifier |
| GRO C6-C10* | <10.0 | 10.0 | 04/17/2025 | ND | 204 | 102 | 200 | 2.04 | |
| DRO >C10-C28* | <10.0 | 10.0 | 04/17/2025 | ND | 204 | 102 | 200 | 2.49 | |
| EXT DRO >C28-C36 | <10.0 | 10.0 | 04/17/2025 | ND | | | | | |

Surrogate: 1-Chlorooctane 100 % 44.4-145

Surrogate: 1-Chlorooctadecane 99.3 % 40.6-153

Cardinal Laboratories

*=Accredited Analyte

PLEASE NOTE: Liability and Damages. Cardinal's liability and client's exclusive remedy for any claim arising, whether based in contract or tort, shall be limited to the amount paid by client for analyses. All claims, including those for negligence and any other cause whatsoever shall be deemed waived unless made in writing and received by Cardinal within thirty (30) days after completion of the applicable service. In no event shall Cardinal be liable for incidental or consequential damages, including, without limitation, business interruptions, loss of use, or loss of profits incurred by client, its subsidiaries, affiliates or successors arising out of or related to the performance of the services hereunder by Cardinal, regardless of whether such claim is based upon any of the above stated reasons or otherwise. Results relate only to the samples identified above. This report shall not be reproduced except in full with written approval of Cardinal Laboratories.

Celey D. Keene, Lab Director/Quality Manager



PHONE (575) 393-2326 ° 101 E. MARLAND ° HOBBS, NM 88240

Analytical Results For:

PIMA ENVIROMENTAL
 SEBASTIAN OROZCO
 1601 N TURNER STE. 500
 HOBBS NM, 88240
 Fax To:

Received: 04/17/2025
 Reported: 04/21/2025
 Project Name: CONTINENTAL B YESO TB
 Project Number: 6-385
 Project Location: SPUR - EDDY CO NM

Sampling Date: 04/16/2025
 Sampling Type: Soil
 Sampling Condition: Cool & Intact
 Sample Received By: Shalyn Rodriguez

Sample ID: CSW 17 (H252331-67)

| BTEx 8021B | | mg/kg | | Analyzed By: JH | | | | | | |
|----------------|--------|-----------------|------------|-----------------|------|------------|---------------|------|-----------|--|
| Analyte | Result | Reporting Limit | Analyzed | Method Blank | BS | % Recovery | True Value QC | RPD | Qualifier | |
| Benzene* | <0.050 | 0.050 | 04/18/2025 | ND | 2.10 | 105 | 2.00 | 1.68 | | |
| Toluene* | <0.050 | 0.050 | 04/18/2025 | ND | 2.11 | 105 | 2.00 | 1.68 | | |
| Ethylbenzene* | <0.050 | 0.050 | 04/18/2025 | ND | 2.04 | 102 | 2.00 | 2.68 | | |
| Total Xylenes* | <0.150 | 0.150 | 04/18/2025 | ND | 5.99 | 99.8 | 6.00 | 3.38 | | |
| Total BTEx | <0.300 | 0.300 | 04/18/2025 | ND | | | | | | |

Surrogate: 4-Bromofluorobenzene (PID) 98.8 % 71.5-134

| Chloride, SM4500CI-B | | mg/kg | | Analyzed By: AC | | | | | | |
|----------------------|--------|-----------------|------------|-----------------|-----|------------|---------------|------|-----------|--|
| Analyte | Result | Reporting Limit | Analyzed | Method Blank | BS | % Recovery | True Value QC | RPD | Qualifier | |
| Chloride | <16.0 | 16.0 | 04/21/2025 | ND | 416 | 104 | 400 | 0.00 | | |

| TPH 8015M | | mg/kg | | Analyzed By: MS | | | | | |
|------------------|--------|-----------------|------------|-----------------|-----|------------|---------------|------|-----------|
| Analyte | Result | Reporting Limit | Analyzed | Method Blank | BS | % Recovery | True Value QC | RPD | Qualifier |
| GRO C6-C10* | <10.0 | 10.0 | 04/17/2025 | ND | 204 | 102 | 200 | 2.04 | |
| DRO >C10-C28* | <10.0 | 10.0 | 04/17/2025 | ND | 204 | 102 | 200 | 2.49 | |
| EXT DRO >C28-C36 | <10.0 | 10.0 | 04/17/2025 | ND | | | | | |

Surrogate: 1-Chlorooctane 101 % 44.4-145

Surrogate: 1-Chlorooctadecane 101 % 40.6-153

Cardinal Laboratories

*=Accredited Analyte

PLEASE NOTE: Liability and Damages. Cardinal's liability and client's exclusive remedy for any claim arising, whether based in contract or tort, shall be limited to the amount paid by client for analyses. All claims, including those for negligence and any other cause whatsoever shall be deemed waived unless made in writing and received by Cardinal within thirty (30) days after completion of the applicable service. In no event shall Cardinal be liable for incidental or consequential damages, including, without limitation, business interruptions, loss of use, or loss of profits incurred by client, its subsidiaries, affiliates or successors arising out of or related to the performance of the services hereunder by Cardinal, regardless of whether such claim is based upon any of the above stated reasons or otherwise. Results relate only to the samples identified above. This report shall not be reproduced except in full with written approval of Cardinal Laboratories.

Celey D. Keene, Lab Director/Quality Manager



PHONE (575) 393-2326 ° 101 E. MARLAND ° HOBBS, NM 88240

Analytical Results For:

PIMA ENVIROMENTAL
 SEBASTIAN OROZCO
 1601 N TURNER STE. 500
 HOBBS NM, 88240
 Fax To:

Received: 04/17/2025
 Reported: 04/21/2025
 Project Name: CONTINENTAL B YESO TB
 Project Number: 6-385
 Project Location: SPUR - EDDY CO NM

Sampling Date: 04/16/2025
 Sampling Type: Soil
 Sampling Condition: Cool & Intact
 Sample Received By: Shalyn Rodriguez

Sample ID: CSW 18 (H252331-68)

| BTEx 8021B | | mg/kg | | Analyzed By: JH | | | | | | |
|----------------|--------|-----------------|------------|-----------------|------|------------|---------------|------|-----------|--|
| Analyte | Result | Reporting Limit | Analyzed | Method Blank | BS | % Recovery | True Value QC | RPD | Qualifier | |
| Benzene* | <0.050 | 0.050 | 04/18/2025 | ND | 2.10 | 105 | 2.00 | 1.68 | | |
| Toluene* | <0.050 | 0.050 | 04/18/2025 | ND | 2.11 | 105 | 2.00 | 1.68 | | |
| Ethylbenzene* | <0.050 | 0.050 | 04/18/2025 | ND | 2.04 | 102 | 2.00 | 2.68 | | |
| Total Xylenes* | <0.150 | 0.150 | 04/18/2025 | ND | 5.99 | 99.8 | 6.00 | 3.38 | | |
| Total BTEX | <0.300 | 0.300 | 04/18/2025 | ND | | | | | | |

Surrogate: 4-Bromofluorobenzene (PID) 98.9 % 71.5-134

| Chloride, SM4500Cl-B | | mg/kg | | Analyzed By: AC | | | | | | |
|----------------------|--------|-----------------|------------|-----------------|-----|------------|---------------|------|-----------|--|
| Analyte | Result | Reporting Limit | Analyzed | Method Blank | BS | % Recovery | True Value QC | RPD | Qualifier | |
| Chloride | <16.0 | 16.0 | 04/21/2025 | ND | 416 | 104 | 400 | 0.00 | | |

| TPH 8015M | | mg/kg | | Analyzed By: MS | | | | | |
|------------------|--------|-----------------|------------|-----------------|-----|------------|---------------|------|-----------|
| Analyte | Result | Reporting Limit | Analyzed | Method Blank | BS | % Recovery | True Value QC | RPD | Qualifier |
| GRO C6-C10* | <10.0 | 10.0 | 04/17/2025 | ND | 204 | 102 | 200 | 2.04 | |
| DRO >C10-C28* | <10.0 | 10.0 | 04/17/2025 | ND | 204 | 102 | 200 | 2.49 | |
| EXT DRO >C28-C36 | <10.0 | 10.0 | 04/17/2025 | ND | | | | | |

Surrogate: 1-Chlorooctane 98.4 % 44.4-145

Surrogate: 1-Chlorooctadecane 97.5 % 40.6-153

Cardinal Laboratories

*=Accredited Analyte

PLEASE NOTE: Liability and Damages. Cardinal's liability and client's exclusive remedy for any claim arising, whether based in contract or tort, shall be limited to the amount paid by client for analyses. All claims, including those for negligence and any other cause whatsoever shall be deemed waived unless made in writing and received by Cardinal within thirty (30) days after completion of the applicable service. In no event shall Cardinal be liable for incidental or consequential damages, including, without limitation, business interruptions, loss of use, or loss of profits incurred by client, its subsidiaries, affiliates or successors arising out of or related to the performance of the services hereunder by Cardinal, regardless of whether such claim is based upon any of the above stated reasons or otherwise. Results relate only to the samples identified above. This report shall not be reproduced except in full with written approval of Cardinal Laboratories.

Celey D. Keene, Lab Director/Quality Manager



PHONE (575) 393-2326 ° 101 E. MARLAND ° HOBBS, NM 88240

Analytical Results For:

PIMA ENVIROMENTAL
SEBASTIAN OROZCO
1601 N TURNER STE. 500
HOBBS NM, 88240
Fax To:

Received: 04/17/2025
Reported: 04/21/2025
Project Name: CONTINENTAL B YESO TB
Project Number: 6-385
Project Location: SPUR - EDDY CO NM

Sampling Date: 04/16/2025
Sampling Type: Soil
Sampling Condition: Cool & Intact
Sample Received By: Shalyn Rodriguez

Sample ID: CSW 19 (H252331-69)

| BTEx 8021B | | mg/kg | | Analyzed By: JH | | | | | | |
|----------------|--------|-----------------|------------|-----------------|------|------------|---------------|------|-----------|--|
| Analyte | Result | Reporting Limit | Analyzed | Method Blank | BS | % Recovery | True Value QC | RPD | Qualifier | |
| Benzene* | <0.050 | 0.050 | 04/18/2025 | ND | 2.10 | 105 | 2.00 | 1.68 | | |
| Toluene* | <0.050 | 0.050 | 04/18/2025 | ND | 2.11 | 105 | 2.00 | 1.68 | | |
| Ethylbenzene* | <0.050 | 0.050 | 04/18/2025 | ND | 2.04 | 102 | 2.00 | 2.68 | | |
| Total Xylenes* | <0.150 | 0.150 | 04/18/2025 | ND | 5.99 | 99.8 | 6.00 | 3.38 | | |
| Total BTEX | <0.300 | 0.300 | 04/18/2025 | ND | | | | | | |

Surrogate: 4-Bromofluorobenzene (PID) 97.2 % 71.5-134

| Chloride, SM4500Cl-B | | mg/kg | | Analyzed By: AC | | | | | | |
|----------------------|--------|-----------------|------------|-----------------|-----|------------|---------------|------|-----------|--|
| Analyte | Result | Reporting Limit | Analyzed | Method Blank | BS | % Recovery | True Value QC | RPD | Qualifier | |
| Chloride | <16.0 | 16.0 | 04/21/2025 | ND | 416 | 104 | 400 | 0.00 | | |

| TPH 8015M | | mg/kg | | Analyzed By: MS | | | | | |
|------------------|--------|-----------------|------------|-----------------|-----|------------|---------------|------|-----------|
| Analyte | Result | Reporting Limit | Analyzed | Method Blank | BS | % Recovery | True Value QC | RPD | Qualifier |
| GRO C6-C10* | <10.0 | 10.0 | 04/17/2025 | ND | 204 | 102 | 200 | 2.04 | |
| DRO >C10-C28* | <10.0 | 10.0 | 04/17/2025 | ND | 204 | 102 | 200 | 2.49 | |
| EXT DRO >C28-C36 | <10.0 | 10.0 | 04/17/2025 | ND | | | | | |

Surrogate: 1-Chlorooctane 97.6 % 44.4-145

Surrogate: 1-Chlorooctadecane 97.2 % 40.6-153

Cardinal Laboratories

*=Accredited Analyte

PLEASE NOTE: Liability and Damages. Cardinal's liability and client's exclusive remedy for any claim arising, whether based in contract or tort, shall be limited to the amount paid by client for analyses. All claims, including those for negligence and any other cause whatsoever shall be deemed waived unless made in writing and received by Cardinal within thirty (30) days after completion of the applicable service. In no event shall Cardinal be liable for incidental or consequential damages, including, without limitation, business interruptions, loss of use, or loss of profits incurred by client, its subsidiaries, affiliates or successors arising out of or related to the performance of the services hereunder by Cardinal, regardless of whether such claim is based upon any of the above stated reasons or otherwise. Results relate only to the samples identified above. This report shall not be reproduced except in full with written approval of Cardinal Laboratories.

Celey D. Keene, Lab Director/Quality Manager



PHONE (575) 393-2326 ° 101 E. MARLAND ° HOBBS, NM 88240

Analytical Results For:

PIMA ENVIROMENTAL
SEBASTIAN OROZCO
1601 N TURNER STE. 500
HOBBS NM, 88240
Fax To:

Received: 04/17/2025
Reported: 04/21/2025
Project Name: CONTINENTAL B YESO TB
Project Number: 6-385
Project Location: SPUR - EDDY CO NM

Sampling Date: 04/16/2025
Sampling Type: Soil
Sampling Condition: Cool & Intact
Sample Received By: Shalyn Rodriguez

Sample ID: CSW 20 (H252331-70)

| BTX 8021B | | mg/kg | | Analyzed By: JH | | | | | | |
|----------------|--------|-----------------|------------|-----------------|------|------------|---------------|------|-----------|--|
| Analyte | Result | Reporting Limit | Analyzed | Method Blank | BS | % Recovery | True Value QC | RPD | Qualifier | |
| Benzene* | <0.050 | 0.050 | 04/18/2025 | ND | 2.10 | 105 | 2.00 | 1.68 | | |
| Toluene* | <0.050 | 0.050 | 04/18/2025 | ND | 2.11 | 105 | 2.00 | 1.68 | | |
| Ethylbenzene* | <0.050 | 0.050 | 04/18/2025 | ND | 2.04 | 102 | 2.00 | 2.68 | | |
| Total Xylenes* | <0.150 | 0.150 | 04/18/2025 | ND | 5.99 | 99.8 | 6.00 | 3.38 | | |
| Total BTX | <0.300 | 0.300 | 04/18/2025 | ND | | | | | | |

Surrogate: 4-Bromofluorobenzene (PID) 98.5 % 71.5-134

| Chloride, SM4500CI-B | | mg/kg | | Analyzed By: AC | | | | | | |
|----------------------|--------|-----------------|------------|-----------------|-----|------------|---------------|------|-----------|--|
| Analyte | Result | Reporting Limit | Analyzed | Method Blank | BS | % Recovery | True Value QC | RPD | Qualifier | |
| Chloride | <16.0 | 16.0 | 04/21/2025 | ND | 416 | 104 | 400 | 0.00 | | |

| TPH 8015M | | mg/kg | | Analyzed By: MS | | | | | |
|------------------|--------|-----------------|------------|-----------------|-----|------------|---------------|------|-----------|
| Analyte | Result | Reporting Limit | Analyzed | Method Blank | BS | % Recovery | True Value QC | RPD | Qualifier |
| GRO C6-C10* | <10.0 | 10.0 | 04/17/2025 | ND | 204 | 102 | 200 | 2.04 | |
| DRO >C10-C28* | <10.0 | 10.0 | 04/17/2025 | ND | 204 | 102 | 200 | 2.49 | |
| EXT DRO >C28-C36 | <10.0 | 10.0 | 04/17/2025 | ND | | | | | |

Surrogate: 1-Chlorooctane 99.0 % 44.4-145

Surrogate: 1-Chlorooctadecane 98.3 % 40.6-153

Cardinal Laboratories

*=Accredited Analyte

PLEASE NOTE: Liability and Damages. Cardinal's liability and client's exclusive remedy for any claim arising, whether based in contract or tort, shall be limited to the amount paid by client for analyses. All claims, including those for negligence and any other cause whatsoever shall be deemed waived unless made in writing and received by Cardinal within thirty (30) days after completion of the applicable service. In no event shall Cardinal be liable for incidental or consequential damages, including, without limitation, business interruptions, loss of use, or loss of profits incurred by client, its subsidiaries, affiliates or successors arising out of or related to the performance of the services hereunder by Cardinal, regardless of whether such claim is based upon any of the above stated reasons or otherwise. Results relate only to the samples identified above. This report shall not be reproduced except in full with written approval of Cardinal Laboratories.

Celey D. Keene, Lab Director/Quality Manager



PHONE (575) 393-2326 ° 101 E. MARLAND ° HOBBS, NM 88240

Analytical Results For:

PIMA ENVIROMENTAL
 SEBASTIAN OROZCO
 1601 N TURNER STE. 500
 HOBBS NM, 88240
 Fax To:

Received: 04/17/2025
 Reported: 04/21/2025
 Project Name: CONTINENTAL B YESO TB
 Project Number: 6-385
 Project Location: SPUR - EDDY CO NM

Sampling Date: 04/16/2025
 Sampling Type: Soil
 Sampling Condition: Cool & Intact
 Sample Received By: Shalyn Rodriguez

Sample ID: CSW 21 (H252331-71)

| BTEx 8021B | | mg/kg | | Analyzed By: JH | | | | | | |
|----------------|--------|-----------------|------------|-----------------|------|------------|---------------|------|-----------|--|
| Analyte | Result | Reporting Limit | Analyzed | Method Blank | BS | % Recovery | True Value QC | RPD | Qualifier | |
| Benzene* | <0.050 | 0.050 | 04/18/2025 | ND | 2.10 | 105 | 2.00 | 1.68 | | |
| Toluene* | <0.050 | 0.050 | 04/18/2025 | ND | 2.11 | 105 | 2.00 | 1.68 | | |
| Ethylbenzene* | <0.050 | 0.050 | 04/18/2025 | ND | 2.04 | 102 | 2.00 | 2.68 | | |
| Total Xylenes* | <0.150 | 0.150 | 04/18/2025 | ND | 5.99 | 99.8 | 6.00 | 3.38 | | |
| Total BTEX | <0.300 | 0.300 | 04/18/2025 | ND | | | | | | |

Surrogate: 4-Bromofluorobenzene (PID) 99.6 % 71.5-134

| Chloride, SM4500Cl-B | | mg/kg | | Analyzed By: AC | | | | | | |
|----------------------|--------|-----------------|------------|-----------------|-----|------------|---------------|------|-----------|--|
| Analyte | Result | Reporting Limit | Analyzed | Method Blank | BS | % Recovery | True Value QC | RPD | Qualifier | |
| Chloride | <16.0 | 16.0 | 04/21/2025 | ND | 416 | 104 | 400 | 0.00 | | |

| TPH 8015M | | mg/kg | | Analyzed By: MS | | | | | |
|------------------|--------|-----------------|------------|-----------------|-----|------------|---------------|------|-----------|
| Analyte | Result | Reporting Limit | Analyzed | Method Blank | BS | % Recovery | True Value QC | RPD | Qualifier |
| GRO C6-C10* | <10.0 | 10.0 | 04/17/2025 | ND | 204 | 102 | 200 | 2.04 | |
| DRO >C10-C28* | <10.0 | 10.0 | 04/17/2025 | ND | 204 | 102 | 200 | 2.49 | |
| EXT DRO >C28-C36 | <10.0 | 10.0 | 04/17/2025 | ND | | | | | |

Surrogate: 1-Chlorooctane 101 % 44.4-145

Surrogate: 1-Chlorooctadecane 101 % 40.6-153

Cardinal Laboratories

*=Accredited Analyte

PLEASE NOTE: Liability and Damages. Cardinal's liability and client's exclusive remedy for any claim arising, whether based in contract or tort, shall be limited to the amount paid by client for analyses. All claims, including those for negligence and any other cause whatsoever shall be deemed waived unless made in writing and received by Cardinal within thirty (30) days after completion of the applicable service. In no event shall Cardinal be liable for incidental or consequential damages, including, without limitation, business interruptions, loss of use, or loss of profits incurred by client, its subsidiaries, affiliates or successors arising out of or related to the performance of the services hereunder by Cardinal, regardless of whether such claim is based upon any of the above stated reasons or otherwise. Results relate only to the samples identified above. This report shall not be reproduced except in full with written approval of Cardinal Laboratories.

Celey D. Keene, Lab Director/Quality Manager



PHONE (575) 393-2326 ° 101 E. MARLAND ° HOBBS, NM 88240

Analytical Results For:

PIMA ENVIROMENTAL
SEBASTIAN OROZCO
1601 N TURNER STE. 500
HOBBS NM, 88240
Fax To:

Received: 04/17/2025
Reported: 04/21/2025
Project Name: CONTINENTAL B YESO TB
Project Number: 6-385
Project Location: SPUR - EDDY CO NM

Sampling Date: 04/16/2025
Sampling Type: Soil
Sampling Condition: Cool & Intact
Sample Received By: Shalyn Rodriguez

Sample ID: CSW 22 (H252331-72)

| BTX 8021B | | mg/kg | | Analyzed By: JH | | | | | |
|----------------|--------|-----------------|------------|-----------------|------|------------|---------------|------|-----------|
| Analyte | Result | Reporting Limit | Analyzed | Method Blank | BS | % Recovery | True Value QC | RPD | Qualifier |
| Benzene* | <0.050 | 0.050 | 04/18/2025 | ND | 2.10 | 105 | 2.00 | 1.68 | |
| Toluene* | <0.050 | 0.050 | 04/18/2025 | ND | 2.11 | 105 | 2.00 | 1.68 | |
| Ethylbenzene* | <0.050 | 0.050 | 04/18/2025 | ND | 2.04 | 102 | 2.00 | 2.68 | |
| Total Xylenes* | <0.150 | 0.150 | 04/18/2025 | ND | 5.99 | 99.8 | 6.00 | 3.38 | |
| Total BTX | <0.300 | 0.300 | 04/18/2025 | ND | | | | | |

Surrogate: 4-Bromofluorobenzene (PID) 99.2 % 71.5-134

| Chloride, SM4500Cl-B | | mg/kg | | Analyzed By: AC | | | | | |
|----------------------|--------|-----------------|------------|-----------------|-----|------------|---------------|------|-----------|
| Analyte | Result | Reporting Limit | Analyzed | Method Blank | BS | % Recovery | True Value QC | RPD | Qualifier |
| Chloride | <16.0 | 16.0 | 04/21/2025 | ND | 416 | 104 | 400 | 0.00 | |

| TPH 8015M | | mg/kg | | Analyzed By: MS | | | | | |
|------------------|--------|-----------------|------------|-----------------|-----|------------|---------------|------|-----------|
| Analyte | Result | Reporting Limit | Analyzed | Method Blank | BS | % Recovery | True Value QC | RPD | Qualifier |
| GRO C6-C10* | <10.0 | 10.0 | 04/17/2025 | ND | 204 | 102 | 200 | 2.04 | |
| DRO >C10-C28* | <10.0 | 10.0 | 04/17/2025 | ND | 204 | 102 | 200 | 2.49 | |
| EXT DRO >C28-C36 | <10.0 | 10.0 | 04/17/2025 | ND | | | | | |

Surrogate: 1-Chlorooctane 98.7 % 44.4-145

Surrogate: 1-Chlorooctadecane 97.7 % 40.6-153

Cardinal Laboratories

*=Accredited Analyte

PLEASE NOTE: Liability and Damages. Cardinal's liability and client's exclusive remedy for any claim arising, whether based in contract or tort, shall be limited to the amount paid by client for analyses. All claims, including those for negligence and any other cause whatsoever shall be deemed waived unless made in writing and received by Cardinal within thirty (30) days after completion of the applicable service. In no event shall Cardinal be liable for incidental or consequential damages, including, without limitation, business interruptions, loss of use, or loss of profits incurred by client, its subsidiaries, affiliates or successors arising out of or related to the performance of the services hereunder by Cardinal, regardless of whether such claim is based upon any of the above stated reasons or otherwise. Results relate only to the samples identified above. This report shall not be reproduced except in full with written approval of Cardinal Laboratories.

Celey D. Keene, Lab Director/Quality Manager



PHONE (575) 393-2326 ° 101 E. MARLAND ° HOBBS, NM 88240

Analytical Results For:

PIMA ENVIROMENTAL
SEBASTIAN OROZCO
1601 N TURNER STE. 500
HOBBS NM, 88240
Fax To:

Received: 04/17/2025
Reported: 04/21/2025
Project Name: CONTINENTAL B YESO TB
Project Number: 6-385
Project Location: SPUR - EDDY CO NM

Sampling Date: 04/16/2025
Sampling Type: Soil
Sampling Condition: Cool & Intact
Sample Received By: Shalyn Rodriguez

Sample ID: CSW 23 (H252331-73)

| BTX 8021B | | mg/kg | | Analyzed By: JH | | | | | | |
|----------------|--------|-----------------|------------|-----------------|------|------------|---------------|------|-----------|--|
| Analyte | Result | Reporting Limit | Analyzed | Method Blank | BS | % Recovery | True Value QC | RPD | Qualifier | |
| Benzene* | <0.050 | 0.050 | 04/18/2025 | ND | 2.10 | 105 | 2.00 | 1.68 | | |
| Toluene* | <0.050 | 0.050 | 04/18/2025 | ND | 2.11 | 105 | 2.00 | 1.68 | | |
| Ethylbenzene* | <0.050 | 0.050 | 04/18/2025 | ND | 2.04 | 102 | 2.00 | 2.68 | | |
| Total Xylenes* | <0.150 | 0.150 | 04/18/2025 | ND | 5.99 | 99.8 | 6.00 | 3.38 | | |
| Total BTX | <0.300 | 0.300 | 04/18/2025 | ND | | | | | | |

Surrogate: 4-Bromofluorobenzene (PID) 98.7 % 71.5-134

| Chloride, SM4500CI-B | | mg/kg | | Analyzed By: KV | | | | | | |
|----------------------|--------|-----------------|------------|-----------------|-----|------------|---------------|------|-----------|--|
| Analyte | Result | Reporting Limit | Analyzed | Method Blank | BS | % Recovery | True Value QC | RPD | Qualifier | |
| Chloride | <16.0 | 16.0 | 04/21/2025 | ND | 400 | 100 | 400 | 3.92 | | |

| TPH 8015M | | mg/kg | | Analyzed By: MS | | | | | |
|------------------|--------|-----------------|------------|-----------------|-----|------------|---------------|------|-----------|
| Analyte | Result | Reporting Limit | Analyzed | Method Blank | BS | % Recovery | True Value QC | RPD | Qualifier |
| GRO C6-C10* | <10.0 | 10.0 | 04/17/2025 | ND | 204 | 102 | 200 | 2.04 | |
| DRO >C10-C28* | <10.0 | 10.0 | 04/17/2025 | ND | 204 | 102 | 200 | 2.49 | |
| EXT DRO >C28-C36 | <10.0 | 10.0 | 04/17/2025 | ND | | | | | |

Surrogate: 1-Chlorooctane 96.0 % 44.4-145

Surrogate: 1-Chlorooctadecane 95.0 % 40.6-153

Cardinal Laboratories

*=Accredited Analyte

PLEASE NOTE: Liability and Damages. Cardinal's liability and client's exclusive remedy for any claim arising, whether based in contract or tort, shall be limited to the amount paid by client for analyses. All claims, including those for negligence and any other cause whatsoever shall be deemed waived unless made in writing and received by Cardinal within thirty (30) days after completion of the applicable service. In no event shall Cardinal be liable for incidental or consequential damages, including, without limitation, business interruptions, loss of use, or loss of profits incurred by client, its subsidiaries, affiliates or successors arising out of or related to the performance of the services hereunder by Cardinal, regardless of whether such claim is based upon any of the above stated reasons or otherwise. Results relate only to the samples identified above. This report shall not be reproduced except in full with written approval of Cardinal Laboratories.

Celey D. Keene, Lab Director/Quality Manager



PHONE (575) 393-2326 ° 101 E. MARLAND ° HOBBS, NM 88240

Analytical Results For:

PIMA ENVIROMENTAL
 SEBASTIAN OROZCO
 1601 N TURNER STE. 500
 HOBBS NM, 88240
 Fax To:

Received: 04/17/2025
 Reported: 04/21/2025
 Project Name: CONTINENTAL B YESO TB
 Project Number: 6-385
 Project Location: SPUR - EDDY CO NM

Sampling Date: 04/16/2025
 Sampling Type: Soil
 Sampling Condition: Cool & Intact
 Sample Received By: Shalyn Rodriguez

Sample ID: CSW 24 (H252331-74)

| BTX 8021B | | mg/kg | | Analyzed By: JH | | | | | | |
|----------------|--------|-----------------|------------|-----------------|------|------------|---------------|------|-----------|--|
| Analyte | Result | Reporting Limit | Analyzed | Method Blank | BS | % Recovery | True Value QC | RPD | Qualifier | |
| Benzene* | <0.050 | 0.050 | 04/18/2025 | ND | 2.10 | 105 | 2.00 | 1.68 | | |
| Toluene* | <0.050 | 0.050 | 04/18/2025 | ND | 2.11 | 105 | 2.00 | 1.68 | | |
| Ethylbenzene* | <0.050 | 0.050 | 04/18/2025 | ND | 2.04 | 102 | 2.00 | 2.68 | | |
| Total Xylenes* | <0.150 | 0.150 | 04/18/2025 | ND | 5.99 | 99.8 | 6.00 | 3.38 | | |
| Total BTX | <0.300 | 0.300 | 04/18/2025 | ND | | | | | | |

Surrogate: 4-Bromofluorobenzene (PID) 98.1 % 71.5-134

| Chloride, SM4500CI-B | | mg/kg | | Analyzed By: KV | | | | | | |
|----------------------|--------|-----------------|------------|-----------------|-----|------------|---------------|------|-----------|--|
| Analyte | Result | Reporting Limit | Analyzed | Method Blank | BS | % Recovery | True Value QC | RPD | Qualifier | |
| Chloride | <16.0 | 16.0 | 04/21/2025 | ND | 400 | 100 | 400 | 3.92 | | |

| TPH 8015M | | mg/kg | | Analyzed By: MS | | | | | |
|------------------|--------|-----------------|------------|-----------------|-----|------------|---------------|------|-----------|
| Analyte | Result | Reporting Limit | Analyzed | Method Blank | BS | % Recovery | True Value QC | RPD | Qualifier |
| GRO C6-C10* | <10.0 | 10.0 | 04/17/2025 | ND | 204 | 102 | 200 | 2.04 | |
| DRO >C10-C28* | <10.0 | 10.0 | 04/17/2025 | ND | 204 | 102 | 200 | 2.49 | |
| EXT DRO >C28-C36 | <10.0 | 10.0 | 04/17/2025 | ND | | | | | |

Surrogate: 1-Chlorooctane 99.7 % 44.4-145

Surrogate: 1-Chlorooctadecane 99.2 % 40.6-153

Cardinal Laboratories

*=Accredited Analyte

PLEASE NOTE: Liability and Damages. Cardinal's liability and client's exclusive remedy for any claim arising, whether based in contract or tort, shall be limited to the amount paid by client for analyses. All claims, including those for negligence and any other cause whatsoever shall be deemed waived unless made in writing and received by Cardinal within thirty (30) days after completion of the applicable service. In no event shall Cardinal be liable for incidental or consequential damages, including, without limitation, business interruptions, loss of use, or loss of profits incurred by client, its subsidiaries, affiliates or successors arising out of or related to the performance of the services hereunder by Cardinal, regardless of whether such claim is based upon any of the above stated reasons or otherwise. Results relate only to the samples identified above. This report shall not be reproduced except in full with written approval of Cardinal Laboratories.

Celey D. Keene, Lab Director/Quality Manager



PHONE (575) 393-2326 ° 101 E. MARLAND ° HOBBS, NM 88240

Analytical Results For:

PIMA ENVIROMENTAL
 SEBASTIAN OROZCO
 1601 N TURNER STE. 500
 HOBBS NM, 88240
 Fax To:

Received: 04/17/2025
 Reported: 04/21/2025
 Project Name: CONTINENTAL B YESO TB
 Project Number: 6-385
 Project Location: SPUR - EDDY CO NM

Sampling Date: 04/16/2025
 Sampling Type: Soil
 Sampling Condition: Cool & Intact
 Sample Received By: Shalyn Rodriguez

Sample ID: CSW 25 (H252331-75)

| BTEx 8021B | | mg/kg | | Analyzed By: JH | | | | | | |
|----------------|--------|-----------------|------------|-----------------|------|------------|---------------|------|-----------|--|
| Analyte | Result | Reporting Limit | Analyzed | Method Blank | BS | % Recovery | True Value QC | RPD | Qualifier | |
| Benzene* | <0.050 | 0.050 | 04/18/2025 | ND | 2.10 | 105 | 2.00 | 1.68 | | |
| Toluene* | <0.050 | 0.050 | 04/18/2025 | ND | 2.11 | 105 | 2.00 | 1.68 | | |
| Ethylbenzene* | <0.050 | 0.050 | 04/18/2025 | ND | 2.04 | 102 | 2.00 | 2.68 | | |
| Total Xylenes* | <0.150 | 0.150 | 04/18/2025 | ND | 5.99 | 99.8 | 6.00 | 3.38 | | |
| Total BTEX | <0.300 | 0.300 | 04/18/2025 | ND | | | | | | |

Surrogate: 4-Bromofluorobenzene (PID) 97.7 % 71.5-134

| Chloride, SM4500Cl-B | | mg/kg | | Analyzed By: KV | | | | | | |
|----------------------|--------|-----------------|------------|-----------------|-----|------------|---------------|------|-----------|--|
| Analyte | Result | Reporting Limit | Analyzed | Method Blank | BS | % Recovery | True Value QC | RPD | Qualifier | |
| Chloride | <16.0 | 16.0 | 04/21/2025 | ND | 400 | 100 | 400 | 3.92 | | |

| TPH 8015M | | mg/kg | | Analyzed By: MS | | | | | |
|------------------|--------|-----------------|------------|-----------------|-----|------------|---------------|------|-----------|
| Analyte | Result | Reporting Limit | Analyzed | Method Blank | BS | % Recovery | True Value QC | RPD | Qualifier |
| GRO C6-C10* | <10.0 | 10.0 | 04/17/2025 | ND | 204 | 102 | 200 | 2.04 | |
| DRO >C10-C28* | <10.0 | 10.0 | 04/17/2025 | ND | 204 | 102 | 200 | 2.49 | |
| EXT DRO >C28-C36 | <10.0 | 10.0 | 04/17/2025 | ND | | | | | |

Surrogate: 1-Chlorooctane 100 % 44.4-145

Surrogate: 1-Chlorooctadecane 100 % 40.6-153

Cardinal Laboratories

*=Accredited Analyte

PLEASE NOTE: Liability and Damages. Cardinal's liability and client's exclusive remedy for any claim arising, whether based in contract or tort, shall be limited to the amount paid by client for analyses. All claims, including those for negligence and any other cause whatsoever shall be deemed waived unless made in writing and received by Cardinal within thirty (30) days after completion of the applicable service. In no event shall Cardinal be liable for incidental or consequential damages, including, without limitation, business interruptions, loss of use, or loss of profits incurred by client, its subsidiaries, affiliates or successors arising out of or related to the performance of the services hereunder by Cardinal, regardless of whether such claim is based upon any of the above stated reasons or otherwise. Results relate only to the samples identified above. This report shall not be reproduced except in full with written approval of Cardinal Laboratories.

Celey D. Keene, Lab Director/Quality Manager



PHONE (575) 393-2326 ° 101 E. MARLAND ° HOBBS, NM 88240

Analytical Results For:

PIMA ENVIROMENTAL
 SEBASTIAN OROZCO
 1601 N TURNER STE. 500
 HOBBS NM, 88240
 Fax To:

Received: 04/17/2025
 Reported: 04/21/2025
 Project Name: CONTINENTAL B YESO TB
 Project Number: 6-385
 Project Location: SPUR - EDDY CO NM

Sampling Date: 04/16/2025
 Sampling Type: Soil
 Sampling Condition: Cool & Intact
 Sample Received By: Shalyn Rodriguez

Sample ID: CSW 26 (H252331-76)

| BTEx 8021B | | mg/kg | | Analyzed By: JH | | | | | | |
|----------------|--------|-----------------|------------|-----------------|------|------------|---------------|------|-----------|--|
| Analyte | Result | Reporting Limit | Analyzed | Method Blank | BS | % Recovery | True Value QC | RPD | Qualifier | |
| Benzene* | <0.050 | 0.050 | 04/18/2025 | ND | 2.10 | 105 | 2.00 | 1.68 | | |
| Toluene* | <0.050 | 0.050 | 04/18/2025 | ND | 2.11 | 105 | 2.00 | 1.68 | | |
| Ethylbenzene* | <0.050 | 0.050 | 04/18/2025 | ND | 2.04 | 102 | 2.00 | 2.68 | | |
| Total Xylenes* | <0.150 | 0.150 | 04/18/2025 | ND | 5.99 | 99.8 | 6.00 | 3.38 | | |
| Total BTEX | <0.300 | 0.300 | 04/18/2025 | ND | | | | | | |

Surrogate: 4-Bromofluorobenzene (PID) 99.3 % 71.5-134

| Chloride, SM4500Cl-B | | mg/kg | | Analyzed By: KV | | | | | | |
|----------------------|--------|-----------------|------------|-----------------|-----|------------|---------------|------|-----------|--|
| Analyte | Result | Reporting Limit | Analyzed | Method Blank | BS | % Recovery | True Value QC | RPD | Qualifier | |
| Chloride | <16.0 | 16.0 | 04/21/2025 | ND | 400 | 100 | 400 | 3.92 | | |

| TPH 8015M | | mg/kg | | Analyzed By: MS | | | | | |
|------------------|--------|-----------------|------------|-----------------|-----|------------|---------------|------|-----------|
| Analyte | Result | Reporting Limit | Analyzed | Method Blank | BS | % Recovery | True Value QC | RPD | Qualifier |
| GRO C6-C10* | <10.0 | 10.0 | 04/17/2025 | ND | 204 | 102 | 200 | 2.04 | |
| DRO >C10-C28* | <10.0 | 10.0 | 04/17/2025 | ND | 204 | 102 | 200 | 2.49 | |
| EXT DRO >C28-C36 | <10.0 | 10.0 | 04/17/2025 | ND | | | | | |

Surrogate: 1-Chlorooctane 98.5 % 44.4-145

Surrogate: 1-Chlorooctadecane 97.9 % 40.6-153

Cardinal Laboratories

*=Accredited Analyte

PLEASE NOTE: Liability and Damages. Cardinal's liability and client's exclusive remedy for any claim arising, whether based in contract or tort, shall be limited to the amount paid by client for analyses. All claims, including those for negligence and any other cause whatsoever shall be deemed waived unless made in writing and received by Cardinal within thirty (30) days after completion of the applicable service. In no event shall Cardinal be liable for incidental or consequential damages, including, without limitation, business interruptions, loss of use, or loss of profits incurred by client, its subsidiaries, affiliates or successors arising out of or related to the performance of the services hereunder by Cardinal, regardless of whether such claim is based upon any of the above stated reasons or otherwise. Results relate only to the samples identified above. This report shall not be reproduced except in full with written approval of Cardinal Laboratories.

Celey D. Keene, Lab Director/Quality Manager



PHONE (575) 393-2326 ° 101 E. MARLAND ° HOBBS, NM 88240

Analytical Results For:

PIMA ENVIROMENTAL
SEBASTIAN OROZCO
1601 N TURNER STE. 500
HOBBS NM, 88240
Fax To:

Received: 04/17/2025
Reported: 04/21/2025
Project Name: CONTINENTAL B YESO TB
Project Number: 6-385
Project Location: SPUR - EDDY CO NM

Sampling Date: 04/16/2025
Sampling Type: Soil
Sampling Condition: Cool & Intact
Sample Received By: Shalyn Rodriguez

Sample ID: CSW 27 (H252331-77)

| BTX 8021B | | mg/kg | | Analyzed By: JH | | | | | |
|----------------|--------|-----------------|------------|-----------------|------|------------|---------------|------|-----------|
| Analyte | Result | Reporting Limit | Analyzed | Method Blank | BS | % Recovery | True Value QC | RPD | Qualifier |
| Benzene* | <0.050 | 0.050 | 04/18/2025 | ND | 2.10 | 105 | 2.00 | 1.68 | |
| Toluene* | <0.050 | 0.050 | 04/18/2025 | ND | 2.11 | 105 | 2.00 | 1.68 | |
| Ethylbenzene* | <0.050 | 0.050 | 04/18/2025 | ND | 2.04 | 102 | 2.00 | 2.68 | |
| Total Xylenes* | <0.150 | 0.150 | 04/18/2025 | ND | 5.99 | 99.8 | 6.00 | 3.38 | |
| Total BTX | <0.300 | 0.300 | 04/18/2025 | ND | | | | | |

Surrogate: 4-Bromofluorobenzene (PID) 99.4 % 71.5-134

| Chloride, SM4500Cl-B | | mg/kg | | Analyzed By: KV | | | | | |
|----------------------|--------|-----------------|------------|-----------------|-----|------------|---------------|------|-----------|
| Analyte | Result | Reporting Limit | Analyzed | Method Blank | BS | % Recovery | True Value QC | RPD | Qualifier |
| Chloride | <16.0 | 16.0 | 04/21/2025 | ND | 400 | 100 | 400 | 3.92 | |

| TPH 8015M | | mg/kg | | Analyzed By: MS | | | | | |
|------------------|--------|-----------------|------------|-----------------|-----|------------|---------------|-------|-----------|
| Analyte | Result | Reporting Limit | Analyzed | Method Blank | BS | % Recovery | True Value QC | RPD | Qualifier |
| GRO C6-C10* | <10.0 | 10.0 | 04/17/2025 | ND | 199 | 99.5 | 200 | 0.929 | |
| DRO >C10-C28* | <10.0 | 10.0 | 04/17/2025 | ND | 200 | 100 | 200 | 1.29 | |
| EXT DRO >C28-C36 | <10.0 | 10.0 | 04/17/2025 | ND | | | | | |

Surrogate: 1-Chlorooctane 90.0 % 44.4-145

Surrogate: 1-Chlorooctadecane 91.2 % 40.6-153

Cardinal Laboratories

*=Accredited Analyte

PLEASE NOTE: Liability and Damages. Cardinal's liability and client's exclusive remedy for any claim arising, whether based in contract or tort, shall be limited to the amount paid by client for analyses. All claims, including those for negligence and any other cause whatsoever shall be deemed waived unless made in writing and received by Cardinal within thirty (30) days after completion of the applicable service. In no event shall Cardinal be liable for incidental or consequential damages, including, without limitation, business interruptions, loss of use, or loss of profits incurred by client, its subsidiaries, affiliates or successors arising out of or related to the performance of the services hereunder by Cardinal, regardless of whether such claim is based upon any of the above stated reasons or otherwise. Results relate only to the samples identified above. This report shall not be reproduced except in full with written approval of Cardinal Laboratories.

Celey D. Keene, Lab Director/Quality Manager



PHONE (575) 393-2326 • 101 E. MARLAND • HOBBS, NM 88240

Notes and Definitions

| | |
|-------|--|
| QM-07 | The spike recovery was outside acceptance limits for the MS and/or MSD. The batch was accepted based on acceptable LCS recovery. |
| BS-3 | Blank spike recovery outside of lab established statistical limits, but still within method limits. Data is not adversely affected. |
| BS1 | Blank spike recovery above laboratory acceptance criteria. Results for analyte potentially biased high. |
| ND | Analyte NOT DETECTED at or above the reporting limit |
| RPD | Relative Percent Difference |
| ** | Samples not received at proper temperature of 6°C or below. |
| *** | Insufficient time to reach temperature. |
| - | Chloride by SM4500Cl-B does not require samples be received at or below 6°C Samples reported on an as received basis (wet) unless otherwise noted on report |

Cardinal Laboratories

*=Accredited Analyte

PLEASE NOTE: Liability and Damages. Cardinal's liability and client's exclusive remedy for any claim arising, whether based in contract or tort, shall be limited to the amount paid by client for analyses. All claims, including those for negligence and any other cause whatsoever shall be deemed waived unless made in writing and received by Cardinal within thirty (30) days after completion of the applicable service. In no event shall Cardinal be liable for incidental or consequential damages, including, without limitation, business interruptions, loss of use, or loss of profits incurred by client, its subsidiaries, affiliates or successors arising out of or related to the performance of the services hereunder by Cardinal, regardless of whether such claim is based upon any of the above stated reasons or otherwise. Results relate only to the samples identified above. This report shall not be reproduced except in full with written approval of Cardinal Laboratories.

A handwritten signature in black ink, appearing to read "Celey D. Keene", written in a cursive style.

Celey D. Keene, Lab Director/Quality Manager



CHAIN-OF-CUSTODY AND ANALYSIS REQUEST

101 East Maryland, Hobbs, NM 88240
(575) 393-2326 FAX (575) 393-2478

Company Name: PIMA ENVIRONMENTAL

Project Manager: Sebastian Orozco

Address: 5614 North Lovington HWY

City: Hobbs State: NM Zip: 88260

Phone #: (505) 721-4813

Project #: 6-385 Project Owner: SPUR

Project Name: Continental B Yesso TB

Project Location: Eddy County

Sampler Name: Marisa Loya

Lab I.D.

Sample I.D.

| Sample I.D. | G/RAB OR (C)OMP | # CONTAINERS | MATRIX | | | | | | | | | | PRESERV | SAMPLING | ANALYSIS REQUEST | | | | |
|-------------|-----------------|--------------|-------------|------------|------|-----|--------|-------|-----------|------------|-------|------|---------|----------|------------------|-----|--|--|--|
| | | | GROUNDWATER | WASTEWATER | SOIL | OIL | SLUDGE | OTHER | ACID/BASE | ICE / COOL | OTHER | BTEX | | | CHLORIDES | TPH | | | |
| CS1 | | | X | | | | | | | | | | | | | | | | |
| CS2 | | | X | | | | | | | | | | | | | | | | |
| CS3 | | | X | | | | | | | | | | | | | | | | |
| CS4 | | | X | | | | | | | | | | | | | | | | |
| CS5 | | | X | | | | | | | | | | | | | | | | |
| CS6 | | | X | | | | | | | | | | | | | | | | |
| CS7 | | | X | | | | | | | | | | | | | | | | |
| CS8 | | | X | | | | | | | | | | | | | | | | |
| CS9 | | | X | | | | | | | | | | | | | | | | |
| CS10 | | | X | | | | | | | | | | | | | | | | |

PLEASE NOTE: Laboratory and Company Chain-of-Custody and Sample Analysis Request Form (SAR) is intended to be used for all samples submitted to the laboratory for analysis. It is the responsibility of the submitter to ensure that all samples are properly labeled and that all required information is provided. The laboratory will not accept samples that are not properly labeled or that do not contain the required information. The laboratory will not be responsible for any loss or damage to samples or for any delay in analysis due to incomplete or incorrect information provided by the submitter. The laboratory will not be responsible for any loss or damage to samples or for any delay in analysis due to incomplete or incorrect information provided by the submitter. The laboratory will not be responsible for any loss or damage to samples or for any delay in analysis due to incomplete or incorrect information provided by the submitter.

| | | | |
|---|---------------------|--|------------------------|
| Relinquished By: <i>Marisa Loya</i> | Date: 4-17-25 | Received By: <i>Sebastian Orozco</i> | Time: 1510 |
| Relinquished By: | Date: | Received By: | Time: |
| Delivered By: (Circle One) <i>-4.4</i> | Time: <i>4:10-3</i> | Sample Condition Cool | Checked By: <i>SR</i> |
| Sampler - UPS - Bus - Other: | Time: <i>4:10-3</i> | Includes Yes <input checked="" type="checkbox"/> No <input type="checkbox"/> | Checked By: (Initials) |
| Cardinal cannot accept verbal changes. Please fax written changes to (575) 393-2326 | | RUSH <i>844</i> | |
| | | BILLING - AFE-S25011 | |
| | | Sebastian@pimaoil.com | |



CHAIN-OF-CUSTODY AND ANALYSIS REQUEST

101 East Marland, Hobbs, NM 88240
(575) 393-2326 FAX (575) 393-2476

Company Name: PIMA ENVIRONMENTAL

Project Manager: Sebastian Orozco

Address: 5614 North Lovington HWY

City: Hobbs State: NM Zip: 88260

Phone #: (619) 721-4813

Project #: 6-385 Project Owner: SPUR

Project Name: Continental B Veso TB

Project Location: Eddy County

Sampler Name: Marisa Loy

Lab I.D.

Sample I.D.

| Sample I.D. | | (G)RAB OR (C)OMP. | # CONTAINERS | MATRIX | | | | | | | DATE | TIME | ANALYSIS REQUEST | | |
|-------------|------|-------------------|--------------|-------------|------------|------|-----|--------|---------|------------|---------|------|------------------|-----------|-----|
| | | | | GROUNDWATER | WASTEWATER | SOIL | OIL | SLUDGE | OTHER : | ACID/BASE: | | | BTEX | CHLORIDES | TPH |
| 11 | CS11 | | | X | | | | | | | 4/16/25 | 8:55 | X | X | |
| 12 | CS12 | | | X | | | | | | | 4/16/25 | 8:59 | X | X | |
| 13 | CS13 | | | X | | | | | | | 4/16/25 | 9:03 | X | X | |
| 14 | CS14 | | | X | | | | | | | 4/16/25 | 9:14 | X | X | |
| 15 | CS15 | | | X | | | | | | | 4/16/25 | 9:22 | X | X | |
| 16 | CS16 | | | X | | | | | | | 4/16/25 | 9:28 | X | X | |
| 17 | CS17 | | | X | | | | | | | 4/16/25 | 9:36 | X | X | |
| 18 | CS18 | | | X | | | | | | | 4/16/25 | 9:41 | X | X | |
| 19 | CS19 | | | X | | | | | | | 4/16/25 | 9:48 | X | X | |
| 20 | CS20 | | | X | | | | | | | 4/16/25 | 9:53 | X | X | |

PLEASE NOTE: Labile and Volatile Compounds (VOCs) and other volatile compounds are not to be analyzed for this project. The analysis of these compounds is the responsibility of the applicable vendor. In no event shall the vendor be held responsible for any loss or damage to the samples or for any other reason whatsoever that the vendor may incur in the performance of services hereunder by the vendor, regardless of whether such claim is based upon any of the above stated reasons or otherwise.

| | | | | | | |
|---|---------|-----------------------|---------------|-------------------------------------|--------------------------|----------------|
| Relinquished By: | Date: | Received By: | Phone Result: | Yes | No | Add'l Phone #: |
| Carine Adams | 4/17/25 | Shodriquel | RUSH | <input checked="" type="checkbox"/> | <input type="checkbox"/> | |
| Relinquished By: | Date: | Received By: | Phone Result: | Yes | No | Add'l Phone #: |
| | | | | <input type="checkbox"/> | <input type="checkbox"/> | |
| Delivered By: (Circle One) | Time: | Sample Condition Cool | CHECKED BY: | Yes | No | |
| Sampler - UPS - Bus - Other: | | | | <input type="checkbox"/> | <input type="checkbox"/> | |
| -44°C to -3°C | | | | <input type="checkbox"/> | <input type="checkbox"/> | |
| -4.1°C #140 | | | | <input type="checkbox"/> | <input type="checkbox"/> | |
| Cardinal cannot accept verbal changes. Please fax written changes to (575) 393-2326 | | | | <input type="checkbox"/> | <input type="checkbox"/> | |



101 East Marland, Hobbs, NM 88240
(575) 393-2326 FAX (575) 393-2476

[illegible]



CHAIN-OF-CUSTODY AND ANALYSIS REQUEST

101 East Marland, Hobbs, NM 88240
(575) 393-2326 FAX (575) 393-2476

Company Name: PIMA ENVIRONMENTAL

Project Manager: Sebastian Orozco

Address: 5614 North Lovington HWY

City: Hobbs State: NM Zip: 88260

Phone #: (575) 721-4813

Project #: 6-385 Project Owner: SPUR

Project Name: Continental B Yeso TB

Project Location: Eddy County

Sampler Name: Marisa Loya

FOCAL POINT ONLY

Lab I.D.

BILL TO

P.O. #:

Company: SPUR

Attn:

Address:

City:

State:

Zip:

Phone #:

Fax #:

ANALYSIS REQUEST

BTEX
CHLORIDES
TPH

Sample I.D.

| Sample I.D. | (G)RAB OR (C)OMP. # CONTAINERS | MATRIX | PRESERV. | SAMPLING | DATE | TIME | | | | |
|-------------|-----------------------------------|-------------|----------|----------|---------|-------|------------|---------|---|--|
| | | | | | | | ICE / COOL | OTHER : | | |
| CS31 | X | GROUNDWATER | | | 4/16/25 | 10:46 | X | | X | |
| CS32 | X | WASTEWATER | | | 4/16/25 | 10:50 | X | | X | |
| CS33 | X | SOIL | | | 4/16/25 | 10:54 | X | | X | |
| CS34 | X | OIL | | | 4/16/25 | 10:59 | X | | X | |
| CS35 | X | SLUDGE | | | 4/16/25 | 11:04 | X | | X | |
| CS36 | X | OTHER | | | 4/16/25 | 11:07 | X | | X | |
| CS37 | X | ACID/BASE: | | | 4/16/25 | 11:11 | X | | X | |
| CS38 | X | ICE / COOL | | | 4/16/25 | 11:16 | X | | X | |
| CS39 | X | OTHER : | | | 4/16/25 | 11:22 | X | | X | |
| CS40 | X | | | | 4/16/25 | 11:27 | X | | X | |

PLEASE NOTE: Locality and Downhole Casing's Locality and depth's are to be noted in text and be printed in the amount paid by the client for the analysis. All data must be reported in the Chain of Custody and Analysis Request form. The Chain of Custody and Analysis Request form is to be completed by the client and the PIMA Environmental Laboratory. The Chain of Custody and Analysis Request form is to be completed by the client and the PIMA Environmental Laboratory. The Chain of Custody and Analysis Request form is to be completed by the client and the PIMA Environmental Laboratory.

| | | | | | | | | | |
|---|----------------|-------|---------|-----------------------|---------------|---------------|-----|----|----------------|
| Relinquished By: | Patricia Adams | Date: | 4-17-25 | Received By: | Shedrick RUSH | Phone Result: | Yes | No | Add'l Phone #: |
| Relinquished By: | | Date: | 1510 | Received By: | | REMARKS: | | | |
| Delivered By: (Circle One) | -44- CTD-3: | Time: | | Sample Condition Cool | Indict | Yes | No | | |
| Sampler - UPS - Bus - Other: | -412 #140 | | | Checked BY: | (initials) | | | | |
| † Cardinal cannot accept verbal changes. Please fax written changes to (575) 393-2326 | | | | | | | | | |
| BIL LING - AFE-825011 Sebastian@pimaoil.com | | | | | | | | | |



CHAIN-OF-CUSTODY AND ANALYSIS REQUEST

101 East Marland, Hobbs, NM 88240
(575) 393-2326 FAX (575) 393-2476

Company Name: PIMA ENVIRONMENTAL

Project Manager: Sebastian Orozco

Address: 5614 North Lovington HWY

City: Hobbs State: NM Zip: 88260

Phone #: (575) 721-4813

Project #: 6-385 Project Owner: SPUR

Project Location: Continental B Yaso TB

Sampler Name: Eddy County

Lab I.D.:

FOR LAB USE ONLY

Sample I.D.

Lab I.D.

Sample I.D.

Lab I.D.

Lab I.D.

Lab I.D.

Lab I.D.

Lab I.D.

Lab I.D.

Lab I.D.

Lab I.D.

Lab I.D.

Lab I.D.

Lab I.D.

Lab I.D.

Lab I.D.

Lab I.D.

Lab I.D.

Lab I.D.

Lab I.D.

Lab I.D.

Lab I.D.

Lab I.D.

Lab I.D.

Lab I.D.

Lab I.D.

Lab I.D.

Lab I.D.

Lab I.D.

Lab I.D.

Lab I.D.

Lab I.D.

Lab I.D.

Lab I.D.

Lab I.D.

BILL TO

P.O. #:

Company: SPUR

Attn:

Address:

City:

State:

Zip:

Phone #:

Fax #:

PRESERV.

SAMPLING

DATE

TIME

DATE

TIME

DATE

TIME

DATE

TIME

DATE

TIME

DATE

TIME

DATE

TIME

DATE

TIME

DATE

TIME

DATE

TIME

DATE

TIME

DATE

TIME

DATE

TIME

DATE

TIME

DATE

TIME

DATE

TIME

DATE

ANALYSIS REQUEST

BTX

CHLORIDES

TPH

PLEASE NOTE: Liability and Chain-of-Custody are not transferable to any other entity without written consent of the original owner. No party shall be held liable for any errors or omissions in this document. The original owner of this document is the only party responsible for its accuracy. No party shall be held liable for any errors or omissions in this document. The original owner of this document is the only party responsible for its accuracy. No party shall be held liable for any errors or omissions in this document. The original owner of this document is the only party responsible for its accuracy.

| | | | | | | | |
|------------------------------|--------------|-----------------------|---------|--------------|----------|---------------|----------------|
| Relinquished By: | Marine Adams | Date: | 4-17-25 | Received By: | Shodique | Date: | 4-17-25 |
| Relinquished By: | | Date: | | Received By: | | Date: | |
| Delivered By: (Circle One) | -4.4.1/250.3 | Sample Condition Cool | Yes | Checked By: | 82 | Phone Result: | Yes |
| Sampler - UPS - Bus - Other: | -4.1.2 #140 | Intact | Yes | Checked By: | | Phone Result: | No |
| | | Yes | Yes | Checked By: | | Phone Result: | Add'l Phone #: |
| | | No | No | Checked By: | | Phone Result: | Add'l Fax #: |
| | | | | Checked By: | | Phone Result: | |

† Cardinal cannot accept verbal changes. Please fax written changes to (575) 393-2326



701 East Marland, Hobbs, NM 88240
(575) 393-2326 FAX (575) 393-2476

Company Name: PIMA ENVIRONMENTAL

[illegible]



PHONE (575) 393-2326 ° 101 E. MARLAND ° HOBBS, NM 88240

April 25, 2025

SEBASTIAN OROZCO

PIMA ENVIROMENTAL

1601 N TURNER STE. 500

HOBBS, NM 88240

RE: CONTINENTAL B YESO TB

Enclosed are the results of analyses for samples received by the laboratory on 04/24/25 11:10.

Cardinal Laboratories is accredited through Texas NELAP under certificate number TX-C24-00112. Accreditation applies to drinking water, non-potable water and solid and chemical materials. All accredited analytes are denoted by an asterisk (*). For a complete list of accredited analytes and matrices visit the TCEQ website at www.tceq.texas.gov/field/qa/lab_accred_certif.html.

Cardinal Laboratories is accredited through the State of Colorado Department of Public Health and Environment for:

| | |
|------------------|------------------------------|
| Method EPA 552.2 | Haloacetic Acids (HAA-5) |
| Method EPA 524.2 | Total Trihalomethanes (TTHM) |
| Method EPA 524.4 | Regulated VOCs (V1, V2, V3) |

Accreditation applies to public drinking water matrices.

This report meets NELAP requirements and is made up of a cover page, analytical results, and a copy of the original chain-of-custody. If you have any questions concerning this report, please feel free to contact me.

Sincerely,

A handwritten signature in black ink that reads "Celey D. Keene". The signature is written in a cursive, flowing style.

Celey D. Keene

Lab Director/Quality Manager



PHONE (575) 393-2326 ° 101 E. MARLAND ° HOBBS, NM 88240

Analytical Results For:

PIMA ENVIROMENTAL
 SEBASTIAN OROZCO
 1601 N TURNER STE. 500
 HOBBS NM, 88240
 Fax To:

| | | | |
|-------------------|-----------------------|---------------------|----------------|
| Received: | 04/24/2025 | Sampling Date: | 04/24/2025 |
| Reported: | 04/25/2025 | Sampling Type: | Soil |
| Project Name: | CONTINENTAL B YESO TB | Sampling Condition: | Cool & Intact |
| Project Number: | 6-385 | Sample Received By: | Tamara Oldaker |
| Project Location: | SPUR - EDDY CO NM | | |

Sample ID: CS 1 (H252466-01)

| BTEx 8021B | | mg/kg | | Analyzed By: JH | | | | | |
|----------------|--------|-----------------|------------|-----------------|------|------------|---------------|------|-----------|
| Analyte | Result | Reporting Limit | Analyzed | Method Blank | BS | % Recovery | True Value QC | RPD | Qualifier |
| Benzene* | <0.050 | 0.050 | 04/24/2025 | ND | 2.10 | 105 | 2.00 | 1.63 | |
| Toluene* | <0.050 | 0.050 | 04/24/2025 | ND | 2.11 | 106 | 2.00 | 1.83 | |
| Ethylbenzene* | <0.050 | 0.050 | 04/24/2025 | ND | 2.05 | 103 | 2.00 | 1.67 | |
| Total Xylenes* | <0.150 | 0.150 | 04/24/2025 | ND | 6.03 | 101 | 6.00 | 1.70 | |
| Total BTEX | <0.300 | 0.300 | 04/24/2025 | ND | | | | | |

Surrogate: 4-Bromofluorobenzene (PID) 99.8 % 71.5-134

| Chloride, SM4500Cl-B | | mg/kg | | Analyzed By: KV | | | | | | |
|----------------------|--------|-----------------|------------|-----------------|-----|------------|---------------|------|-----------|--|
| Analyte | Result | Reporting Limit | Analyzed | Method Blank | BS | % Recovery | True Value QC | RPD | Qualifier | |
| Chloride | 320 | 16.0 | 04/25/2025 | ND | 416 | 104 | 400 | 0.00 | | |

| TPH 8015M | | mg/kg | | Analyzed By: MS | | | | | |
|------------------|--------|-----------------|------------|-----------------|-----|------------|---------------|------|-----------|
| Analyte | Result | Reporting Limit | Analyzed | Method Blank | BS | % Recovery | True Value QC | RPD | Qualifier |
| GRO C6-C10* | <10.0 | 10.0 | 04/25/2025 | ND | 189 | 94.6 | 200 | 3.82 | |
| DRO >C10-C28* | <10.0 | 10.0 | 04/25/2025 | ND | 191 | 95.6 | 200 | 1.89 | |
| EXT DRO >C28-C36 | <10.0 | 10.0 | 04/25/2025 | ND | | | | | |

Surrogate: 1-Chlorooctane 80.2 % 44.4-145

Surrogate: 1-Chlorooctadecane 74.3 % 40.6-153

Cardinal Laboratories

*=Accredited Analyte

PLEASE NOTE: Liability and Damages. Cardinal's liability and client's exclusive remedy for any claim arising, whether based in contract or tort, shall be limited to the amount paid by client for analyses. All claims, including those for negligence and any other cause whatsoever shall be deemed waived unless made in writing and received by Cardinal within thirty (30) days after completion of the applicable service. In no event shall Cardinal be liable for incidental or consequential damages, including, without limitation, business interruptions, loss of use, or loss of profits incurred by client, its subsidiaries, affiliates or successors arising out of or related to the performance of the services hereunder by Cardinal, regardless of whether such claim is based upon any of the above stated reasons or otherwise. Results relate only to the samples identified above. This report shall not be reproduced except in full with written approval of Cardinal Laboratories.

Celey D. Keene, Lab Director/Quality Manager



PHONE (575) 393-2326 ° 101 E. MARLAND ° HOBBS, NM 88240

Analytical Results For:

PIMA ENVIROMENTAL
 SEBASTIAN OROZCO
 1601 N TURNER STE. 500
 HOBBS NM, 88240
 Fax To:

Received: 04/24/2025
 Reported: 04/25/2025
 Project Name: CONTINENTAL B YESO TB
 Project Number: 6-385
 Project Location: SPUR - EDDY CO NM

Sampling Date: 04/24/2025
 Sampling Type: Soil
 Sampling Condition: Cool & Intact
 Sample Received By: Tamara Oldaker

Sample ID: CS 2 (H252466-02)

| BTX 8021B | | mg/kg | | Analyzed By: JH | | | | | |
|----------------|--------|-----------------|------------|-----------------|------|------------|---------------|------|-----------|
| Analyte | Result | Reporting Limit | Analyzed | Method Blank | BS | % Recovery | True Value QC | RPD | Qualifier |
| Benzene* | <0.050 | 0.050 | 04/24/2025 | ND | 2.10 | 105 | 2.00 | 1.63 | |
| Toluene* | <0.050 | 0.050 | 04/24/2025 | ND | 2.11 | 106 | 2.00 | 1.83 | |
| Ethylbenzene* | <0.050 | 0.050 | 04/24/2025 | ND | 2.05 | 103 | 2.00 | 1.67 | |
| Total Xylenes* | <0.150 | 0.150 | 04/24/2025 | ND | 6.03 | 101 | 6.00 | 1.70 | |
| Total BTX | <0.300 | 0.300 | 04/24/2025 | ND | | | | | |

Surrogate: 4-Bromofluorobenzene (PID) 100 % 71.5-134

| Chloride, SM4500CI-B | | mg/kg | | Analyzed By: KV | | | | | |
|----------------------|--------|-----------------|------------|-----------------|-----|------------|---------------|------|-----------|
| Analyte | Result | Reporting Limit | Analyzed | Method Blank | BS | % Recovery | True Value QC | RPD | Qualifier |
| Chloride | 304 | 16.0 | 04/25/2025 | ND | 416 | 104 | 400 | 0.00 | |

| TPH 8015M | | mg/kg | | Analyzed By: MS | | | | | |
|------------------|--------|-----------------|------------|-----------------|-----|------------|---------------|------|-----------|
| Analyte | Result | Reporting Limit | Analyzed | Method Blank | BS | % Recovery | True Value QC | RPD | Qualifier |
| GRO C6-C10* | <10.0 | 10.0 | 04/25/2025 | ND | 189 | 94.6 | 200 | 3.82 | |
| DRO >C10-C28* | <10.0 | 10.0 | 04/25/2025 | ND | 191 | 95.6 | 200 | 1.89 | |
| EXT DRO >C28-C36 | <10.0 | 10.0 | 04/25/2025 | ND | | | | | |

Surrogate: 1-Chlorooctane 87.3 % 44.4-145

Surrogate: 1-Chlorooctadecane 82.8 % 40.6-153

Cardinal Laboratories

*=Accredited Analyte

PLEASE NOTE: Liability and Damages. Cardinal's liability and client's exclusive remedy for any claim arising, whether based in contract or tort, shall be limited to the amount paid by client for analyses. All claims, including those for negligence and any other cause whatsoever shall be deemed waived unless made in writing and received by Cardinal within thirty (30) days after completion of the applicable service. In no event shall Cardinal be liable for incidental or consequential damages, including, without limitation, business interruptions, loss of use, or loss of profits incurred by client, its subsidiaries, affiliates or successors arising out of or related to the performance of the services hereunder by Cardinal, regardless of whether such claim is based upon any of the above stated reasons or otherwise. Results relate only to the samples identified above. This report shall not be reproduced except in full with written approval of Cardinal Laboratories.

Celey D. Keene, Lab Director/Quality Manager



PHONE (575) 393-2326 ° 101 E. MARLAND ° HOBBS, NM 88240

Analytical Results For:

PIMA ENVIROMENTAL
 SEBASTIAN OROZCO
 1601 N TURNER STE. 500
 HOBBS NM, 88240
 Fax To:

Received: 04/24/2025
 Reported: 04/25/2025
 Project Name: CONTINENTAL B YESO TB
 Project Number: 6-385
 Project Location: SPUR - EDDY CO NM

Sampling Date: 04/24/2025
 Sampling Type: Soil
 Sampling Condition: Cool & Intact
 Sample Received By: Tamara Oldaker

Sample ID: BACKFILL (H252466-03)

| BTX 8021B | | mg/kg | | Analyzed By: JH | | | | | | |
|----------------|--------|-----------------|------------|-----------------|------|------------|---------------|------|-----------|--|
| Analyte | Result | Reporting Limit | Analyzed | Method Blank | BS | % Recovery | True Value QC | RPD | Qualifier | |
| Benzene* | <0.050 | 0.050 | 04/24/2025 | ND | 2.10 | 105 | 2.00 | 1.63 | | |
| Toluene* | <0.050 | 0.050 | 04/24/2025 | ND | 2.11 | 106 | 2.00 | 1.83 | | |
| Ethylbenzene* | <0.050 | 0.050 | 04/24/2025 | ND | 2.05 | 103 | 2.00 | 1.67 | | |
| Total Xylenes* | <0.150 | 0.150 | 04/24/2025 | ND | 6.03 | 101 | 6.00 | 1.70 | | |
| Total BTX | <0.300 | 0.300 | 04/24/2025 | ND | | | | | | |

Surrogate: 4-Bromofluorobenzene (PID) 101 % 71.5-134

| Chloride, SM4500CI-B | | mg/kg | | Analyzed By: KV | | | | | | |
|----------------------|--------|-----------------|------------|-----------------|-----|------------|---------------|------|-----------|--|
| Analyte | Result | Reporting Limit | Analyzed | Method Blank | BS | % Recovery | True Value QC | RPD | Qualifier | |
| Chloride | <16.0 | 16.0 | 04/25/2025 | ND | 416 | 104 | 400 | 0.00 | | |

| TPH 8015M | | mg/kg | | Analyzed By: MS | | | | | |
|------------------|--------|-----------------|------------|-----------------|-----|------------|---------------|------|-----------|
| Analyte | Result | Reporting Limit | Analyzed | Method Blank | BS | % Recovery | True Value QC | RPD | Qualifier |
| GRO C6-C10* | <10.0 | 10.0 | 04/25/2025 | ND | 189 | 94.6 | 200 | 3.82 | |
| DRO >C10-C28* | <10.0 | 10.0 | 04/25/2025 | ND | 191 | 95.6 | 200 | 1.89 | |
| EXT DRO >C28-C36 | <10.0 | 10.0 | 04/25/2025 | ND | | | | | |

Surrogate: 1-Chlorooctane 74.5 % 44.4-145

Surrogate: 1-Chlorooctadecane 68.5 % 40.6-153

Cardinal Laboratories

*=Accredited Analyte

PLEASE NOTE: Liability and Damages. Cardinal's liability and client's exclusive remedy for any claim arising, whether based in contract or tort, shall be limited to the amount paid by client for analyses. All claims, including those for negligence and any other cause whatsoever shall be deemed waived unless made in writing and received by Cardinal within thirty (30) days after completion of the applicable service. In no event shall Cardinal be liable for incidental or consequential damages, including, without limitation, business interruptions, loss of use, or loss of profits incurred by client, its subsidiaries, affiliates or successors arising out of or related to the performance of the services hereunder by Cardinal, regardless of whether such claim is based upon any of the above stated reasons or otherwise. Results relate only to the samples identified above. This report shall not be reproduced except in full with written approval of Cardinal Laboratories.

Celey D. Keene, Lab Director/Quality Manager



PHONE (575) 393-2326 ° 101 E. MARLAND ° HOBBS, NM 88240

Notes and Definitions

| | |
|-----|--|
| ND | Analyte NOT DETECTED at or above the reporting limit |
| RPD | Relative Percent Difference |
| ** | Samples not received at proper temperature of 6°C or below. |
| *** | Insufficient time to reach temperature. |
| - | Chloride by SM4500Cl-B does not require samples be received at or below 6°C Samples reported on an as received basis (wet) unless otherwise noted on report |

Cardinal Laboratories

*=Accredited Analyte

PLEASE NOTE: Liability and Damages. Cardinal's liability and client's exclusive remedy for any claim arising, whether based in contract or tort, shall be limited to the amount paid by client for analyses. All claims, including those for negligence and any other cause whatsoever shall be deemed waived unless made in writing and received by Cardinal within thirty (30) days after completion of the applicable service. In no event shall Cardinal be liable for incidental or consequential damages, including, without limitation, business interruptions, loss of use, or loss of profits incurred by client, its subsidiaries, affiliates or successors arising out of or related to the performance of the services hereunder by Cardinal, regardless of whether such claim is based upon any of the above stated reasons or otherwise. Results relate only to the samples identified above. This report shall not be reproduced except in full with written approval of Cardinal Laboratories.

A handwritten signature in black ink, appearing to read "Celey D. Keene", is written over a horizontal line.

Celey D. Keene, Lab Director/Quality Manager



101 East Marland, Hobbs, NM 88240
(575) 393-2326 FAX (575) 393-2476

(575) 393-2326 FAX (575) 393-2476

Company Name: PIMA ENVIRONMENTAL

+ Cardinal cannot accept verbal changes. Please fax written changes to (575) 393-2324



PHONE (575) 393-2326 ° 101 E. MARLAND ° HOBBS, NM 88240

May 22, 2025

SEBASTIAN OROZCO

PIMA ENVIROMENTAL

1601 N TURNER STE. 500

HOBBS, NM 88240

RE: CONTINENTAL B YESO TB

Enclosed are the results of analyses for samples received by the laboratory on 05/21/25 14:55.

Cardinal Laboratories is accredited through Texas NELAP under certificate number TX-C24-00112. Accreditation applies to drinking water, non-potable water and solid and chemical materials. All accredited analytes are denoted by an asterisk (*). For a complete list of accredited analytes and matrices visit the TCEQ website at www.tceq.texas.gov/field/qa/lab_accred_certif.html.

Cardinal Laboratories is accredited through the State of Colorado Department of Public Health and Environment for:

| | |
|------------------|------------------------------|
| Method EPA 552.2 | Haloacetic Acids (HAA-5) |
| Method EPA 524.2 | Total Trihalomethanes (TTHM) |
| Method EPA 524.4 | Regulated VOCs (V1, V2, V3) |

Accreditation applies to public drinking water matrices.

This report meets NELAP requirements and is made up of a cover page, analytical results, and a copy of the original chain-of-custody. If you have any questions concerning this report, please feel free to contact me.

Sincerely,

A handwritten signature in black ink that reads "Celey D. Keene". The signature is written in a cursive, flowing style.

Celey D. Keene

Lab Director/Quality Manager



PHONE (575) 393-2326 ° 101 E. MARLAND ° HOBBS, NM 88240

Analytical Results For:

PIMA ENVIROMENTAL
 SEBASTIAN OROZCO
 1601 N TURNER STE. 500
 HOBBS NM, 88240
 Fax To:

| | | | |
|-------------------|-----------------------|---------------------|----------------|
| Received: | 05/21/2025 | Sampling Date: | 05/16/2025 |
| Reported: | 05/22/2025 | Sampling Type: | Soil |
| Project Name: | CONTINENTAL B YESO TB | Sampling Condition: | Cool & Intact |
| Project Number: | 6-385 | Sample Received By: | Tamara Oldaker |
| Project Location: | SPUR - EDDY CO NM | | |

Sample ID: B1- 8' (H253065-01)

| BTX 8021B | | mg/kg | | Analyzed By: JH | | | | | |
|----------------|--------|-----------------|------------|-----------------|------|------------|---------------|------|-----------|
| Analyte | Result | Reporting Limit | Analyzed | Method Blank | BS | % Recovery | True Value QC | RPD | Qualifier |
| Benzene* | <0.050 | 0.050 | 05/21/2025 | ND | 1.88 | 94.2 | 2.00 | 3.70 | |
| Toluene* | <0.050 | 0.050 | 05/21/2025 | ND | 1.98 | 99.1 | 2.00 | 4.11 | |
| Ethylbenzene* | <0.050 | 0.050 | 05/21/2025 | ND | 1.96 | 98.2 | 2.00 | 4.39 | |
| Total Xylenes* | <0.150 | 0.150 | 05/21/2025 | ND | 5.78 | 96.4 | 6.00 | 4.59 | |
| Total BTX | <0.300 | 0.300 | 05/21/2025 | ND | | | | | |

Surrogate: 4-Bromofluorobenzene (PID) 100 % 71.5-134

| Chloride, SM4500Cl-B | | mg/kg | | Analyzed By: AC | | | | | | |
|----------------------|--------|-----------------|------------|-----------------|-----|------------|---------------|------|-----------|--|
| Analyte | Result | Reporting Limit | Analyzed | Method Blank | BS | % Recovery | True Value QC | RPD | Qualifier | |
| Chloride | <16.0 | 16.0 | 05/22/2025 | ND | 464 | 116 | 400 | 10.9 | | |

| TPH 8015M | | mg/kg | | Analyzed By: MS | | | | | |
|------------------|--------|-----------------|------------|-----------------|-----|------------|---------------|-------|-----------|
| Analyte | Result | Reporting Limit | Analyzed | Method Blank | BS | % Recovery | True Value QC | RPD | Qualifier |
| GRO C6-C10* | <10.0 | 10.0 | 05/21/2025 | ND | 208 | 104 | 200 | 0.902 | |
| DRO >C10-C28* | <10.0 | 10.0 | 05/21/2025 | ND | 205 | 102 | 200 | 0.843 | |
| EXT DRO >C28-C36 | <10.0 | 10.0 | 05/21/2025 | ND | | | | | |

Surrogate: 1-Chlorooctane 94.3 % 44.4-145

Surrogate: 1-Chlorooctadecane 84.4 % 40.6-153

Cardinal Laboratories

*=Accredited Analyte

PLEASE NOTE: Liability and Damages. Cardinal's liability and client's exclusive remedy for any claim arising, whether based in contract or tort, shall be limited to the amount paid by client for analyses. All claims, including those for negligence and any other cause whatsoever shall be deemed waived unless made in writing and received by Cardinal within thirty (30) days after completion of the applicable service. In no event shall Cardinal be liable for incidental or consequential damages, including, without limitation, business interruptions, loss of use, or loss of profits incurred by client, its subsidiaries, affiliates or successors arising out of or related to the performance of the services hereunder by Cardinal, regardless of whether such claim is based upon any of the above stated reasons or otherwise. Results relate only to the samples identified above. This report shall not be reproduced except in full with written approval of Cardinal Laboratories.

Celey D. Keene, Lab Director/Quality Manager



PHONE (575) 393-2326 ° 101 E. MARLAND ° HOBBS, NM 88240

Analytical Results For:

PIMA ENVIROMENTAL
 SEBASTIAN OROZCO
 1601 N TURNER STE. 500
 HOBBS NM, 88240
 Fax To:

Received: 05/21/2025
 Reported: 05/22/2025
 Project Name: CONTINENTAL B YESO TB
 Project Number: 6-385
 Project Location: SPUR - EDDY CO NM

Sampling Date: 05/16/2025
 Sampling Type: Soil
 Sampling Condition: Cool & Intact
 Sample Received By: Tamara Oldaker

Sample ID: B2- 5' (H253065-02)

| BTEx 8021B | | mg/kg | | Analyzed By: JH | | | | | | |
|----------------|--------|-----------------|------------|-----------------|------|------------|---------------|------|-----------|--|
| Analyte | Result | Reporting Limit | Analyzed | Method Blank | BS | % Recovery | True Value QC | RPD | Qualifier | |
| Benzene* | <0.050 | 0.050 | 05/21/2025 | ND | 1.88 | 94.2 | 2.00 | 3.70 | | |
| Toluene* | <0.050 | 0.050 | 05/21/2025 | ND | 1.98 | 99.1 | 2.00 | 4.11 | | |
| Ethylbenzene* | <0.050 | 0.050 | 05/21/2025 | ND | 1.96 | 98.2 | 2.00 | 4.39 | | |
| Total Xylenes* | <0.150 | 0.150 | 05/21/2025 | ND | 5.78 | 96.4 | 6.00 | 4.59 | | |
| Total BTEx | <0.300 | 0.300 | 05/21/2025 | ND | | | | | | |

Surrogate: 4-Bromofluorobenzene (PID) 99.7 % 71.5-134

| Chloride, SM4500CI-B | | mg/kg | | Analyzed By: AC | | | | | | |
|----------------------|--------|-----------------|------------|-----------------|-----|------------|---------------|------|-----------|--|
| Analyte | Result | Reporting Limit | Analyzed | Method Blank | BS | % Recovery | True Value QC | RPD | Qualifier | |
| Chloride | 32.0 | 16.0 | 05/22/2025 | ND | 464 | 116 | 400 | 10.9 | | |

| TPH 8015M | | mg/kg | | Analyzed By: MS | | | | | |
|------------------|--------|-----------------|------------|-----------------|-----|------------|---------------|-------|-----------|
| Analyte | Result | Reporting Limit | Analyzed | Method Blank | BS | % Recovery | True Value QC | RPD | Qualifier |
| GRO C6-C10* | <10.0 | 10.0 | 05/21/2025 | ND | 208 | 104 | 200 | 0.902 | |
| DRO >C10-C28* | <10.0 | 10.0 | 05/21/2025 | ND | 205 | 102 | 200 | 0.843 | |
| EXT DRO >C28-C36 | <10.0 | 10.0 | 05/21/2025 | ND | | | | | |

Surrogate: 1-Chlorooctane 100 % 44.4-145

Surrogate: 1-Chlorooctadecane 91.9 % 40.6-153

Cardinal Laboratories

*=Accredited Analyte

PLEASE NOTE: Liability and Damages. Cardinal's liability and client's exclusive remedy for any claim arising, whether based in contract or tort, shall be limited to the amount paid by client for analyses. All claims, including those for negligence and any other cause whatsoever shall be deemed waived unless made in writing and received by Cardinal within thirty (30) days after completion of the applicable service. In no event shall Cardinal be liable for incidental or consequential damages, including, without limitation, business interruptions, loss of use, or loss of profits incurred by client, its subsidiaries, affiliates or successors arising out of or related to the performance of the services hereunder by Cardinal, regardless of whether such claim is based upon any of the above stated reasons or otherwise. Results relate only to the samples identified above. This report shall not be reproduced except in full with written approval of Cardinal Laboratories.

Celey D. Keene, Lab Director/Quality Manager



PHONE (575) 393-2326 ° 101 E. MARLAND ° HOBBS, NM 88240

Analytical Results For:

PIMA ENVIROMENTAL
 SEBASTIAN OROZCO
 1601 N TURNER STE. 500
 HOBBS NM, 88240
 Fax To:

Received: 05/21/2025
 Reported: 05/22/2025
 Project Name: CONTINENTAL B YESO TB
 Project Number: 6-385
 Project Location: SPUR - EDDY CO NM

Sampling Date: 05/16/2025
 Sampling Type: Soil
 Sampling Condition: Cool & Intact
 Sample Received By: Tamara Oldaker

Sample ID: B3- 7' (H253065-03)

| BTEx 8021B | | mg/kg | | Analyzed By: JH | | | | | | |
|----------------|--------|-----------------|------------|-----------------|------|------------|---------------|------|-----------|--|
| Analyte | Result | Reporting Limit | Analyzed | Method Blank | BS | % Recovery | True Value QC | RPD | Qualifier | |
| Benzene* | <0.050 | 0.050 | 05/21/2025 | ND | 1.88 | 94.2 | 2.00 | 3.70 | | |
| Toluene* | <0.050 | 0.050 | 05/21/2025 | ND | 1.98 | 99.1 | 2.00 | 4.11 | | |
| Ethylbenzene* | <0.050 | 0.050 | 05/21/2025 | ND | 1.96 | 98.2 | 2.00 | 4.39 | | |
| Total Xylenes* | <0.150 | 0.150 | 05/21/2025 | ND | 5.78 | 96.4 | 6.00 | 4.59 | | |
| Total BTEX | <0.300 | 0.300 | 05/21/2025 | ND | | | | | | |

Surrogate: 4-Bromofluorobenzene (PID) 100 % 71.5-134

| Chloride, SM4500Cl-B | | mg/kg | | Analyzed By: AC | | | | | | |
|----------------------|--------|-----------------|------------|-----------------|-----|------------|---------------|------|-----------|--|
| Analyte | Result | Reporting Limit | Analyzed | Method Blank | BS | % Recovery | True Value QC | RPD | Qualifier | |
| Chloride | <16.0 | 16.0 | 05/22/2025 | ND | 464 | 116 | 400 | 10.9 | | |

| TPH 8015M | | mg/kg | | Analyzed By: MS | | | | | |
|------------------|--------|-----------------|------------|-----------------|-----|------------|---------------|------|-----------|
| Analyte | Result | Reporting Limit | Analyzed | Method Blank | BS | % Recovery | True Value QC | RPD | Qualifier |
| GRO C6-C10* | <10.0 | 10.0 | 05/21/2025 | ND | 217 | 109 | 200 | 1.85 | |
| DRO >C10-C28* | <10.0 | 10.0 | 05/21/2025 | ND | 199 | 99.5 | 200 | 1.54 | |
| EXT DRO >C28-C36 | <10.0 | 10.0 | 05/21/2025 | ND | | | | | |

Surrogate: 1-Chlorooctane 107 % 44.4-145

Surrogate: 1-Chlorooctadecane 104 % 40.6-153

Cardinal Laboratories

*=Accredited Analyte

PLEASE NOTE: Liability and Damages. Cardinal's liability and client's exclusive remedy for any claim arising, whether based in contract or tort, shall be limited to the amount paid by client for analyses. All claims, including those for negligence and any other cause whatsoever shall be deemed waived unless made in writing and received by Cardinal within thirty (30) days after completion of the applicable service. In no event shall Cardinal be liable for incidental or consequential damages, including, without limitation, business interruptions, loss of use, or loss of profits incurred by client, its subsidiaries, affiliates or successors arising out of or related to the performance of the services hereunder by Cardinal, regardless of whether such claim is based upon any of the above stated reasons or otherwise. Results relate only to the samples identified above. This report shall not be reproduced except in full with written approval of Cardinal Laboratories.

Celey D. Keene, Lab Director/Quality Manager



PHONE (575) 393-2326 ° 101 E. MARLAND ° HOBBS, NM 88240

Analytical Results For:

PIMA ENVIROMENTAL
 SEBASTIAN OROZCO
 1601 N TURNER STE. 500
 HOBBS NM, 88240
 Fax To:

Received: 05/21/2025
 Reported: 05/22/2025
 Project Name: CONTINENTAL B YESO TB
 Project Number: 6-385
 Project Location: SPUR - EDDY CO NM

Sampling Date: 05/16/2025
 Sampling Type: Soil
 Sampling Condition: Cool & Intact
 Sample Received By: Tamara Oldaker

Sample ID: B4- 5' (H253065-04)

| BTEx 8021B | | mg/kg | | Analyzed By: JH | | | | | | |
|----------------|--------|-----------------|------------|-----------------|------|------------|---------------|------|-----------|--|
| Analyte | Result | Reporting Limit | Analyzed | Method Blank | BS | % Recovery | True Value QC | RPD | Qualifier | |
| Benzene* | <0.050 | 0.050 | 05/21/2025 | ND | 1.88 | 94.2 | 2.00 | 3.70 | | |
| Toluene* | <0.050 | 0.050 | 05/21/2025 | ND | 1.98 | 99.1 | 2.00 | 4.11 | | |
| Ethylbenzene* | <0.050 | 0.050 | 05/21/2025 | ND | 1.96 | 98.2 | 2.00 | 4.39 | | |
| Total Xylenes* | <0.150 | 0.150 | 05/21/2025 | ND | 5.78 | 96.4 | 6.00 | 4.59 | | |
| Total BTEx | <0.300 | 0.300 | 05/21/2025 | ND | | | | | | |

Surrogate: 4-Bromofluorobenzene (PID) 99.8 % 71.5-134

| Chloride, SM4500Cl-B | | mg/kg | | Analyzed By: AC | | | | | | |
|----------------------|--------|-----------------|------------|-----------------|-----|------------|---------------|------|-----------|--|
| Analyte | Result | Reporting Limit | Analyzed | Method Blank | BS | % Recovery | True Value QC | RPD | Qualifier | |
| Chloride | <16.0 | 16.0 | 05/22/2025 | ND | 464 | 116 | 400 | 10.9 | | |

| TPH 8015M | | mg/kg | | Analyzed By: MS | | | | | |
|------------------|--------|-----------------|------------|-----------------|-----|------------|---------------|------|-----------|
| Analyte | Result | Reporting Limit | Analyzed | Method Blank | BS | % Recovery | True Value QC | RPD | Qualifier |
| GRO C6-C10* | <10.0 | 10.0 | 05/21/2025 | ND | 217 | 109 | 200 | 1.85 | |
| DRO >C10-C28* | <10.0 | 10.0 | 05/21/2025 | ND | 199 | 99.5 | 200 | 1.54 | |
| EXT DRO >C28-C36 | <10.0 | 10.0 | 05/21/2025 | ND | | | | | |

Surrogate: 1-Chlorooctane 109 % 44.4-145

Surrogate: 1-Chlorooctadecane 106 % 40.6-153

Cardinal Laboratories

*=Accredited Analyte

PLEASE NOTE: Liability and Damages. Cardinal's liability and client's exclusive remedy for any claim arising, whether based in contract or tort, shall be limited to the amount paid by client for analyses. All claims, including those for negligence and any other cause whatsoever shall be deemed waived unless made in writing and received by Cardinal within thirty (30) days after completion of the applicable service. In no event shall Cardinal be liable for incidental or consequential damages, including, without limitation, business interruptions, loss of use, or loss of profits incurred by client, its subsidiaries, affiliates or successors arising out of or related to the performance of the services hereunder by Cardinal, regardless of whether such claim is based upon any of the above stated reasons or otherwise. Results relate only to the samples identified above. This report shall not be reproduced except in full with written approval of Cardinal Laboratories.

Celey D. Keene, Lab Director/Quality Manager



PHONE (575) 393-2326 ° 101 E. MARLAND ° HOBBS, NM 88240

Analytical Results For:

PIMA ENVIROMENTAL
 SEBASTIAN OROZCO
 1601 N TURNER STE. 500
 HOBBS NM, 88240
 Fax To:

Received: 05/21/2025
 Reported: 05/22/2025
 Project Name: CONTINENTAL B YESO TB
 Project Number: 6-385
 Project Location: SPUR - EDDY CO NM

Sampling Date: 05/16/2025
 Sampling Type: Soil
 Sampling Condition: Cool & Intact
 Sample Received By: Tamara Oldaker

Sample ID: B5- 6' (H253065-05)

| BTEx 8021B | | mg/kg | | Analyzed By: JH | | | | | | |
|----------------|--------|-----------------|------------|-----------------|------|------------|---------------|------|-----------|--|
| Analyte | Result | Reporting Limit | Analyzed | Method Blank | BS | % Recovery | True Value QC | RPD | Qualifier | |
| Benzene* | <0.050 | 0.050 | 05/21/2025 | ND | 1.93 | 96.4 | 2.00 | 2.09 | | |
| Toluene* | <0.050 | 0.050 | 05/21/2025 | ND | 2.11 | 105 | 2.00 | 1.72 | | |
| Ethylbenzene* | <0.050 | 0.050 | 05/21/2025 | ND | 2.01 | 100 | 2.00 | 2.67 | | |
| Total Xylenes* | <0.150 | 0.150 | 05/21/2025 | ND | 6.02 | 100 | 6.00 | 2.81 | | |
| Total BTEx | <0.300 | 0.300 | 05/21/2025 | ND | | | | | | |

Surrogate: 4-Bromofluorobenzene (PID) 104 % 71.5-134

| Chloride, SM4500Cl-B | | mg/kg | | Analyzed By: AC | | | | | | |
|----------------------|--------|-----------------|------------|-----------------|-----|------------|---------------|------|-----------|--|
| Analyte | Result | Reporting Limit | Analyzed | Method Blank | BS | % Recovery | True Value QC | RPD | Qualifier | |
| Chloride | <16.0 | 16.0 | 05/22/2025 | ND | 464 | 116 | 400 | 10.9 | | |

| TPH 8015M | | mg/kg | | Analyzed By: MS | | | | | |
|------------------|--------|-----------------|------------|-----------------|-----|------------|---------------|------|-----------|
| Analyte | Result | Reporting Limit | Analyzed | Method Blank | BS | % Recovery | True Value QC | RPD | Qualifier |
| GRO C6-C10* | <10.0 | 10.0 | 05/21/2025 | ND | 217 | 109 | 200 | 1.85 | |
| DRO >C10-C28* | <10.0 | 10.0 | 05/21/2025 | ND | 199 | 99.5 | 200 | 1.54 | |
| EXT DRO >C28-C36 | <10.0 | 10.0 | 05/21/2025 | ND | | | | | |

Surrogate: 1-Chlorooctane 106 % 44.4-145

Surrogate: 1-Chlorooctadecane 103 % 40.6-153

Cardinal Laboratories

*=Accredited Analyte

PLEASE NOTE: Liability and Damages. Cardinal's liability and client's exclusive remedy for any claim arising, whether based in contract or tort, shall be limited to the amount paid by client for analyses. All claims, including those for negligence and any other cause whatsoever shall be deemed waived unless made in writing and received by Cardinal within thirty (30) days after completion of the applicable service. In no event shall Cardinal be liable for incidental or consequential damages, including, without limitation, business interruptions, loss of use, or loss of profits incurred by client, its subsidiaries, affiliates or successors arising out of or related to the performance of the services hereunder by Cardinal, regardless of whether such claim is based upon any of the above stated reasons or otherwise. Results relate only to the samples identified above. This report shall not be reproduced except in full with written approval of Cardinal Laboratories.

Celey D. Keene, Lab Director/Quality Manager



PHONE (575) 393-2326 ° 101 E. MARLAND ° HOBBS, NM 88240

Analytical Results For:

PIMA ENVIROMENTAL
SEBASTIAN OROZCO
1601 N TURNER STE. 500
HOBBS NM, 88240
Fax To:

Received: 05/21/2025
Reported: 05/22/2025
Project Name: CONTINENTAL B YESO TB
Project Number: 6-385
Project Location: SPUR - EDDY CO NM

Sampling Date: 05/16/2025
Sampling Type: Soil
Sampling Condition: Cool & Intact
Sample Received By: Tamara Oldaker

Sample ID: B6- 4' (H253065-06)

| BTEx 8021B | | mg/kg | | Analyzed By: JH | | | | | | |
|----------------|--------|-----------------|------------|-----------------|------|------------|---------------|------|-----------|--|
| Analyte | Result | Reporting Limit | Analyzed | Method Blank | BS | % Recovery | True Value QC | RPD | Qualifier | |
| Benzene* | <0.050 | 0.050 | 05/21/2025 | ND | 1.93 | 96.4 | 2.00 | 2.09 | | |
| Toluene* | <0.050 | 0.050 | 05/21/2025 | ND | 2.11 | 105 | 2.00 | 1.72 | | |
| Ethylbenzene* | <0.050 | 0.050 | 05/21/2025 | ND | 2.01 | 100 | 2.00 | 2.67 | | |
| Total Xylenes* | <0.150 | 0.150 | 05/21/2025 | ND | 6.02 | 100 | 6.00 | 2.81 | | |
| Total BTEx | <0.300 | 0.300 | 05/21/2025 | ND | | | | | | |

Surrogate: 4-Bromofluorobenzene (PID) 103 % 71.5-134

| Chloride, SM4500CI-B | | mg/kg | | Analyzed By: AC | | | | | | |
|----------------------|--------|-----------------|------------|-----------------|-----|------------|---------------|------|-----------|--|
| Analyte | Result | Reporting Limit | Analyzed | Method Blank | BS | % Recovery | True Value QC | RPD | Qualifier | |
| Chloride | <16.0 | 16.0 | 05/22/2025 | ND | 464 | 116 | 400 | 10.9 | | |

| TPH 8015M | | mg/kg | | Analyzed By: MS | | | | | |
|------------------|--------|-----------------|------------|-----------------|-----|------------|---------------|------|-----------|
| Analyte | Result | Reporting Limit | Analyzed | Method Blank | BS | % Recovery | True Value QC | RPD | Qualifier |
| GRO C6-C10* | <10.0 | 10.0 | 05/21/2025 | ND | 217 | 109 | 200 | 1.85 | |
| DRO >C10-C28* | <10.0 | 10.0 | 05/21/2025 | ND | 199 | 99.5 | 200 | 1.54 | |
| EXT DRO >C28-C36 | <10.0 | 10.0 | 05/21/2025 | ND | | | | | |

Surrogate: 1-Chlorooctane 104 % 44.4-145

Surrogate: 1-Chlorooctadecane 101 % 40.6-153

Cardinal Laboratories

*=Accredited Analyte

PLEASE NOTE: Liability and Damages. Cardinal's liability and client's exclusive remedy for any claim arising, whether based in contract or tort, shall be limited to the amount paid by client for analyses. All claims, including those for negligence and any other cause whatsoever shall be deemed waived unless made in writing and received by Cardinal within thirty (30) days after completion of the applicable service. In no event shall Cardinal be liable for incidental or consequential damages, including, without limitation, business interruptions, loss of use, or loss of profits incurred by client, its subsidiaries, affiliates or successors arising out of or related to the performance of the services hereunder by Cardinal, regardless of whether such claim is based upon any of the above stated reasons or otherwise. Results relate only to the samples identified above. This report shall not be reproduced except in full with written approval of Cardinal Laboratories.

Celey D. Keene, Lab Director/Quality Manager



PHONE (575) 393-2326 ° 101 E. MARLAND ° HOBBS, NM 88240

Analytical Results For:

PIMA ENVIROMENTAL
SEBASTIAN OROZCO
1601 N TURNER STE. 500
HOBBS NM, 88240
Fax To:

Received: 05/21/2025
Reported: 05/22/2025
Project Name: CONTINENTAL B YESO TB
Project Number: 6-385
Project Location: SPUR - EDDY CO NM

Sampling Date: 05/16/2025
Sampling Type: Soil
Sampling Condition: Cool & Intact
Sample Received By: Tamara Oldaker

Sample ID: B7- 4' (H253065-07)

| BTEx 8021B | | mg/kg | | Analyzed By: JH | | | | | | |
|----------------|--------|-----------------|------------|-----------------|------|------------|---------------|------|-----------|--|
| Analyte | Result | Reporting Limit | Analyzed | Method Blank | BS | % Recovery | True Value QC | RPD | Qualifier | |
| Benzene* | <0.050 | 0.050 | 05/21/2025 | ND | 1.93 | 96.4 | 2.00 | 2.09 | | |
| Toluene* | <0.050 | 0.050 | 05/21/2025 | ND | 2.11 | 105 | 2.00 | 1.72 | | |
| Ethylbenzene* | <0.050 | 0.050 | 05/21/2025 | ND | 2.01 | 100 | 2.00 | 2.67 | | |
| Total Xylenes* | <0.150 | 0.150 | 05/21/2025 | ND | 6.02 | 100 | 6.00 | 2.81 | | |
| Total BTEx | <0.300 | 0.300 | 05/21/2025 | ND | | | | | | |

Surrogate: 4-Bromofluorobenzene (PID) 102 % 71.5-134

| Chloride, SM4500CI-B | | mg/kg | | Analyzed By: AC | | | | | | |
|----------------------|--------|-----------------|------------|-----------------|-----|------------|---------------|------|-----------|--|
| Analyte | Result | Reporting Limit | Analyzed | Method Blank | BS | % Recovery | True Value QC | RPD | Qualifier | |
| Chloride | <16.0 | 16.0 | 05/22/2025 | ND | 464 | 116 | 400 | 10.9 | | |

| TPH 8015M | | mg/kg | | Analyzed By: MS | | | | | |
|------------------|--------|-----------------|------------|-----------------|-----|------------|---------------|------|-----------|
| Analyte | Result | Reporting Limit | Analyzed | Method Blank | BS | % Recovery | True Value QC | RPD | Qualifier |
| GRO C6-C10* | <10.0 | 10.0 | 05/21/2025 | ND | 217 | 109 | 200 | 1.85 | |
| DRO >C10-C28* | <10.0 | 10.0 | 05/21/2025 | ND | 199 | 99.5 | 200 | 1.54 | |
| EXT DRO >C28-C36 | <10.0 | 10.0 | 05/21/2025 | ND | | | | | |

Surrogate: 1-Chlorooctane 104 % 44.4-145

Surrogate: 1-Chlorooctadecane 101 % 40.6-153

Cardinal Laboratories

*=Accredited Analyte

PLEASE NOTE: Liability and Damages. Cardinal's liability and client's exclusive remedy for any claim arising, whether based in contract or tort, shall be limited to the amount paid by client for analyses. All claims, including those for negligence and any other cause whatsoever shall be deemed waived unless made in writing and received by Cardinal within thirty (30) days after completion of the applicable service. In no event shall Cardinal be liable for incidental or consequential damages, including, without limitation, business interruptions, loss of use, or loss of profits incurred by client, its subsidiaries, affiliates or successors arising out of or related to the performance of the services hereunder by Cardinal, regardless of whether such claim is based upon any of the above stated reasons or otherwise. Results relate only to the samples identified above. This report shall not be reproduced except in full with written approval of Cardinal Laboratories.

Celey D. Keene, Lab Director/Quality Manager



PHONE (575) 393-2326 ° 101 E. MARLAND ° HOBBS, NM 88240

Analytical Results For:

PIMA ENVIROMENTAL
 SEBASTIAN OROZCO
 1601 N TURNER STE. 500
 HOBBS NM, 88240
 Fax To:

Received: 05/21/2025
 Reported: 05/22/2025
 Project Name: CONTINENTAL B YESO TB
 Project Number: 6-385
 Project Location: SPUR - EDDY CO NM

Sampling Date: 05/16/2025
 Sampling Type: Soil
 Sampling Condition: Cool & Intact
 Sample Received By: Tamara Oldaker

Sample ID: B9- 7' (H253065-08)

| BTEx 8021B | | mg/kg | | Analyzed By: JH | | | | | | |
|----------------|--------|-----------------|------------|-----------------|------|------------|---------------|------|-----------|--|
| Analyte | Result | Reporting Limit | Analyzed | Method Blank | BS | % Recovery | True Value QC | RPD | Qualifier | |
| Benzene* | <0.050 | 0.050 | 05/21/2025 | ND | 1.93 | 96.4 | 2.00 | 2.09 | | |
| Toluene* | <0.050 | 0.050 | 05/21/2025 | ND | 2.11 | 105 | 2.00 | 1.72 | | |
| Ethylbenzene* | <0.050 | 0.050 | 05/21/2025 | ND | 2.01 | 100 | 2.00 | 2.67 | | |
| Total Xylenes* | <0.150 | 0.150 | 05/21/2025 | ND | 6.02 | 100 | 6.00 | 2.81 | | |
| Total BTEx | <0.300 | 0.300 | 05/21/2025 | ND | | | | | | |

Surrogate: 4-Bromofluorobenzene (PID) 105 % 71.5-134

| Chloride, SM4500CI-B | | mg/kg | | Analyzed By: AC | | | | | | |
|----------------------|--------|-----------------|------------|-----------------|-----|------------|---------------|------|-----------|--|
| Analyte | Result | Reporting Limit | Analyzed | Method Blank | BS | % Recovery | True Value QC | RPD | Qualifier | |
| Chloride | <16.0 | 16.0 | 05/22/2025 | ND | 464 | 116 | 400 | 10.9 | | |

| TPH 8015M | | mg/kg | | Analyzed By: MS | | | | | |
|------------------|--------|-----------------|------------|-----------------|-----|------------|---------------|------|-----------|
| Analyte | Result | Reporting Limit | Analyzed | Method Blank | BS | % Recovery | True Value QC | RPD | Qualifier |
| GRO C6-C10* | <10.0 | 10.0 | 05/21/2025 | ND | 217 | 109 | 200 | 1.85 | |
| DRO >C10-C28* | <10.0 | 10.0 | 05/21/2025 | ND | 199 | 99.5 | 200 | 1.54 | |
| EXT DRO >C28-C36 | <10.0 | 10.0 | 05/21/2025 | ND | | | | | |

Surrogate: 1-Chlorooctane 101 % 44.4-145

Surrogate: 1-Chlorooctadecane 98.9 % 40.6-153

Cardinal Laboratories

*=Accredited Analyte

PLEASE NOTE: Liability and Damages. Cardinal's liability and client's exclusive remedy for any claim arising, whether based in contract or tort, shall be limited to the amount paid by client for analyses. All claims, including those for negligence and any other cause whatsoever shall be deemed waived unless made in writing and received by Cardinal within thirty (30) days after completion of the applicable service. In no event shall Cardinal be liable for incidental or consequential damages, including, without limitation, business interruptions, loss of use, or loss of profits incurred by client, its subsidiaries, affiliates or successors arising out of or related to the performance of the services hereunder by Cardinal, regardless of whether such claim is based upon any of the above stated reasons or otherwise. Results relate only to the samples identified above. This report shall not be reproduced except in full with written approval of Cardinal Laboratories.

Celey D. Keene, Lab Director/Quality Manager



PHONE (575) 393-2326 ° 101 E. MARLAND ° HOBBS, NM 88240

Analytical Results For:

PIMA ENVIROMENTAL
SEBASTIAN OROZCO
1601 N TURNER STE. 500
HOBBS NM, 88240
Fax To:

Received: 05/21/2025
Reported: 05/22/2025
Project Name: CONTINENTAL B YESO TB
Project Number: 6-385
Project Location: SPUR - EDDY CO NM

Sampling Date: 05/16/2025
Sampling Type: Soil
Sampling Condition: Cool & Intact
Sample Received By: Tamara Oldaker

Sample ID: B10- 3' (H253065-09)

| BTEx 8021B | | mg/kg | | Analyzed By: JH | | | | | | |
|----------------|--------|-----------------|------------|-----------------|------|------------|---------------|------|-----------|--|
| Analyte | Result | Reporting Limit | Analyzed | Method Blank | BS | % Recovery | True Value QC | RPD | Qualifier | |
| Benzene* | <0.050 | 0.050 | 05/21/2025 | ND | 1.93 | 96.4 | 2.00 | 2.09 | | |
| Toluene* | <0.050 | 0.050 | 05/21/2025 | ND | 2.11 | 105 | 2.00 | 1.72 | | |
| Ethylbenzene* | <0.050 | 0.050 | 05/21/2025 | ND | 2.01 | 100 | 2.00 | 2.67 | | |
| Total Xylenes* | <0.150 | 0.150 | 05/21/2025 | ND | 6.02 | 100 | 6.00 | 2.81 | | |
| Total BTEx | <0.300 | 0.300 | 05/21/2025 | ND | | | | | | |

Surrogate: 4-Bromofluorobenzene (PID) 104 % 71.5-134

| Chloride, SM4500CI-B | | mg/kg | | Analyzed By: AC | | | | | |
|----------------------|--------|-----------------|------------|-----------------|-----|------------|---------------|------|-----------|
| Analyte | Result | Reporting Limit | Analyzed | Method Blank | BS | % Recovery | True Value QC | RPD | Qualifier |
| Chloride | <16.0 | 16.0 | 05/22/2025 | ND | 464 | 116 | 400 | 10.9 | |

| TPH 8015M | | mg/kg | | Analyzed By: MS | | | | | |
|------------------|--------|-----------------|------------|-----------------|-----|------------|---------------|------|-----------|
| Analyte | Result | Reporting Limit | Analyzed | Method Blank | BS | % Recovery | True Value QC | RPD | Qualifier |
| GRO C6-C10* | <10.0 | 10.0 | 05/21/2025 | ND | 217 | 109 | 200 | 1.85 | |
| DRO >C10-C28* | <10.0 | 10.0 | 05/21/2025 | ND | 199 | 99.5 | 200 | 1.54 | |
| EXT DRO >C28-C36 | <10.0 | 10.0 | 05/21/2025 | ND | | | | | |

Surrogate: 1-Chlorooctane 103 % 44.4-145

Surrogate: 1-Chlorooctadecane 98.8 % 40.6-153

Cardinal Laboratories

*=Accredited Analyte

PLEASE NOTE: Liability and Damages. Cardinal's liability and client's exclusive remedy for any claim arising, whether based in contract or tort, shall be limited to the amount paid by client for analyses. All claims, including those for negligence and any other cause whatsoever shall be deemed waived unless made in writing and received by Cardinal within thirty (30) days after completion of the applicable service. In no event shall Cardinal be liable for incidental or consequential damages, including, without limitation, business interruptions, loss of use, or loss of profits incurred by client, its subsidiaries, affiliates or successors arising out of or related to the performance of the services hereunder by Cardinal, regardless of whether such claim is based upon any of the above stated reasons or otherwise. Results relate only to the samples identified above. This report shall not be reproduced except in full with written approval of Cardinal Laboratories.

Celey D. Keene, Lab Director/Quality Manager



PHONE (575) 393-2326 ° 101 E. MARLAND ° HOBBS, NM 88240

Analytical Results For:

PIMA ENVIROMENTAL
SEBASTIAN OROZCO
1601 N TURNER STE. 500
HOBBS NM, 88240
Fax To:

Received: 05/21/2025
Reported: 05/22/2025
Project Name: CONTINENTAL B YESO TB
Project Number: 6-385
Project Location: SPUR - EDDY CO NM

Sampling Date: 05/16/2025
Sampling Type: Soil
Sampling Condition: Cool & Intact
Sample Received By: Tamara Oldaker

Sample ID: B12- 7' (H253065-10)

| BTEx 8021B | | mg/kg | | Analyzed By: JH | | | | | | |
|----------------|--------|-----------------|------------|-----------------|------|------------|---------------|------|-----------|--|
| Analyte | Result | Reporting Limit | Analyzed | Method Blank | BS | % Recovery | True Value QC | RPD | Qualifier | |
| Benzene* | <0.050 | 0.050 | 05/21/2025 | ND | 1.93 | 96.4 | 2.00 | 2.09 | | |
| Toluene* | <0.050 | 0.050 | 05/21/2025 | ND | 2.11 | 105 | 2.00 | 1.72 | | |
| Ethylbenzene* | <0.050 | 0.050 | 05/21/2025 | ND | 2.01 | 100 | 2.00 | 2.67 | | |
| Total Xylenes* | <0.150 | 0.150 | 05/21/2025 | ND | 6.02 | 100 | 6.00 | 2.81 | | |
| Total BTEx | <0.300 | 0.300 | 05/21/2025 | ND | | | | | | |

Surrogate: 4-Bromofluorobenzene (PID) 103 % 71.5-134

| Chloride, SM4500Cl-B | | mg/kg | | Analyzed By: AC | | | | | | |
|----------------------|--------|-----------------|------------|-----------------|-----|------------|---------------|------|-----------|--|
| Analyte | Result | Reporting Limit | Analyzed | Method Blank | BS | % Recovery | True Value QC | RPD | Qualifier | |
| Chloride | <16.0 | 16.0 | 05/22/2025 | ND | 464 | 116 | 400 | 10.9 | | |

| TPH 8015M | | mg/kg | | Analyzed By: MS | | | | | |
|------------------|--------|-----------------|------------|-----------------|-----|------------|---------------|------|-----------|
| Analyte | Result | Reporting Limit | Analyzed | Method Blank | BS | % Recovery | True Value QC | RPD | Qualifier |
| GRO C6-C10* | <10.0 | 10.0 | 05/21/2025 | ND | 217 | 109 | 200 | 1.85 | |
| DRO >C10-C28* | <10.0 | 10.0 | 05/21/2025 | ND | 199 | 99.5 | 200 | 1.54 | |
| EXT DRO >C28-C36 | <10.0 | 10.0 | 05/21/2025 | ND | | | | | |

Surrogate: 1-Chlorooctane 105 % 44.4-145

Surrogate: 1-Chlorooctadecane 101 % 40.6-153

Cardinal Laboratories

*=Accredited Analyte

PLEASE NOTE: Liability and Damages. Cardinal's liability and client's exclusive remedy for any claim arising, whether based in contract or tort, shall be limited to the amount paid by client for analyses. All claims, including those for negligence and any other cause whatsoever shall be deemed waived unless made in writing and received by Cardinal within thirty (30) days after completion of the applicable service. In no event shall Cardinal be liable for incidental or consequential damages, including, without limitation, business interruptions, loss of use, or loss of profits incurred by client, its subsidiaries, affiliates or successors arising out of or related to the performance of the services hereunder by Cardinal, regardless of whether such claim is based upon any of the above stated reasons or otherwise. Results relate only to the samples identified above. This report shall not be reproduced except in full with written approval of Cardinal Laboratories.

Celey D. Keene, Lab Director/Quality Manager

PHONE (575) 393-2326 ° 101 E. MARLAND ° HOBBS, NM 88240

Notes and Definitions

| | |
|-----|--|
| ND | Analyte NOT DETECTED at or above the reporting limit |
| RPD | Relative Percent Difference |
| ** | Samples not received at proper temperature of 6°C or below. |
| *** | Insufficient time to reach temperature. |
| - | Chloride by SM4500Cl-B does not require samples be received at or below 6°C Samples reported on an as received basis (wet) unless otherwise noted on report |

Cardinal Laboratories

*=Accredited Analyte

PLEASE NOTE: Liability and Damages. Cardinal's liability and client's exclusive remedy for any claim arising, whether based in contract or tort, shall be limited to the amount paid by client for analyses. All claims, including those for negligence and any other cause whatsoever shall be deemed waived unless made in writing and received by Cardinal within thirty (30) days after completion of the applicable service. In no event shall Cardinal be liable for incidental or consequential damages, including, without limitation, business interruptions, loss of use, or loss of profits incurred by client, its subsidiaries, affiliates or successors arising out of or related to the performance of the services hereunder by Cardinal, regardless of whether such claim is based upon any of the above stated reasons or otherwise. Results relate only to the samples identified above. This report shall not be reproduced except in full with written approval of Cardinal Laboratories.

A handwritten signature in black ink, appearing to read "Celey D. Keene".

Celey D. Keene, Lab Director/Quality Manager



101 East Marland, Hobbs, NM 88240
(575) 393-2326 FAX (575) 393-2476

[illegible]

Sante Fe Main Office
Phone: (505) 476-3441

General Information
Phone: (505) 629-6116

Online Phone Directory
<https://www.emnrd.nm.gov/ocd/contact-us>

State of New Mexico

Energy, Minerals and Natural Resources

Oil Conservation Division

1220 S. St Francis Dr.

Santa Fe, NM 87505

QUESTIONS

Action 478662

QUESTIONS

| | |
|---|---|
| Operator: Spur Energy Partners LLC 9655 Katy Freeway Houston, TX 77024 | OGRID: 328947 |
| | Action Number: 478662 |
| | Action Type: [C-141] Remediation Closure Request C-141 (C-141-v-Closure) |

QUESTIONS

| | |
|------------------|--|
| Prerequisites | |
| Incident ID (n#) | nAPP2408531365 |
| Incident Name | NAPP2408531365 CONTINENTAL B YESO TANK BATTERY @ 0 |
| Incident Type | Produced Water Release |
| Incident Status | Remediation Closure Report Received |

| | |
|--|---------------------------------|
| Location of Release Source | |
| Please answer all the questions in this group. | |
| Site Name | CONTINENTAL B YESO TANK BATTERY |
| Date Release Discovered | 03/22/2024 |
| Surface Owner | State |

| | |
|--|------------------------|
| Incident Details | |
| Please answer all the questions in this group. | |
| Incident Type | Produced Water Release |
| Did this release result in a fire or is the result of a fire | No |
| Did this release result in any injuries | No |
| Has this release reached or does it have a reasonable probability of reaching a watercourse | No |
| Has this release endangered or does it have a reasonable probability of endangering public health | No |
| Has this release substantially damaged or will it substantially damage property or the environment | No |
| Is this release of a volume that is or may with reasonable probability be detrimental to fresh water | No |

| | |
|--|---|
| Nature and Volume of Release | |
| Material(s) released, please answer all that apply below. Any calculations or specific justifications for the volumes provided should be attached to the follow-up C-141 submission. | |
| Crude Oil Released (bbls) Details | Not answered. |
| Produced Water Released (bbls) Details | Cause: Corrosion Fitting Produced Water Released: 26 BBL Recovered: 2 BBL Lost: 24 BBL. |
| Is the concentration of chloride in the produced water >10,000 mg/l | Yes |
| Condensate Released (bbls) Details | Not answered. |
| Natural Gas Vented (Mcf) Details | Not answered. |
| Natural Gas Flared (Mcf) Details | Not answered. |
| Other Released Details | Not answered. |
| Are there additional details for the questions above (i.e. any answer containing Other, Specify, Unknown, and/or Fire, or any negative lost amounts) | CORRODED FITTING ON CHECK VALVE RELEASED PW ONTO THE PAD AND ROAD |

Sante Fe Main Office
Phone: (505) 476-3441

General Information
Phone: (505) 629-6116

Online Phone Directory
<https://www.emnrd.nm.gov/ocd/contact-us>

State of New Mexico
Energy, Minerals and Natural Resources
Oil Conservation Division
1220 S. St Francis Dr.
Santa Fe, NM 87505

QUESTIONS, Page 2

Action 478662

QUESTIONS (continued)

| | |
|---|---|
| Operator: Spur Energy Partners LLC 9655 Katy Freeway Houston, TX 77024 | OGRID: 328947 |
| | Action Number: 478662 |
| | Action Type: [C-141] Remediation Closure Request C-141 (C-141-v-Closure) |

QUESTIONS

| Nature and Volume of Release (continued) | |
|---|--|
| Is this a gas only submission (i.e. only significant Mcf values reported) | No, according to supplied volumes this does not appear to be a "gas only" report. |
| Was this a major release as defined by Subsection A of 19.15.29.7 NMAC | Yes |
| Reasons why this would be considered a submission for a notification of a major release | From paragraph A. "Major release" determine using: (1) an unauthorized release of a volume, excluding gases, of 25 barrels or more. |
| With the implementation of the 19.15.27 NMAC (05/25/2021), venting and/or flaring of natural gas (i.e. gas only) are to be submitted on the C-129 form. | |

Initial Response

The responsible party must undertake the following actions immediately unless they could create a safety hazard that would result in injury.

| | |
|--|------|
| The source of the release has been stopped | True |
| The impacted area has been secured to protect human health and the environment | True |
| Released materials have been contained via the use of berms or dikes, absorbent pads, or other containment devices | True |
| All free liquids and recoverable materials have been removed and managed appropriately | True |
| If all the actions described above have not been undertaken, explain why | N/A |

Per Paragraph (4) of Subsection B of 19.15.29.8 NMAC the responsible party may commence remediation immediately after discovery of a release. If remediation has begun, please prepare and attach a narrative of actions to date in the follow-up C-141 submission. If remedial efforts have been successfully completed or if the release occurred within a lined containment area (see Subparagraph (a) of Paragraph (5) of Subsection A of 19.15.29.11 NMAC), please prepare and attach all information needed for closure evaluation in the follow-up C-141 submission.

I hereby certify that the information given above is true and complete to the best of my knowledge and understand that pursuant to OCD rules and regulations all operators are required to report and/or file certain release notifications and perform corrective actions for releases which may endanger public health or the environment. The acceptance of a C-141 report by the OCD does not relieve the operator of liability should their operations have failed to adequately investigate and remediate contamination that pose a threat to groundwater, surface water, human health or the environment. In addition, OCD acceptance of a C-141 report does not relieve the operator of responsibility for compliance with any other federal, state, or local laws and/or regulations.

| | |
|--|--|
| I hereby agree and sign off to the above statement | Name: Katherine Purvis Title: EHS Coordinator Email: katherine.purvis@spurenergy.com Date: 06/25/2025 |
|--|--|

Sante Fe Main Office
Phone: (505) 476-3441

General Information
Phone: (505) 629-6116

Online Phone Directory
<https://www.emnrd.nm.gov/ocd/contact-us>

State of New Mexico
Energy, Minerals and Natural Resources
Oil Conservation Division
1220 S. St Francis Dr.
Santa Fe, NM 87505

QUESTIONS, Page 3

Action 478662

QUESTIONS (continued)

| | |
|---|----------------|
| Operator: Spur Energy Partners LLC 9655 Katy Freeway Houston, TX 77024 | OGRID: |
| | 328947 |
| | Action Number: |
| | 478662 |
| Action Type: [C-141] Remediation Closure Request C-141 (C-141-v-Closure) | |

QUESTIONS

| | |
|--|--------------------------------|
| Site Characterization | |
| <i>Please answer all the questions in this group (only required when seeking remediation plan approval and beyond). This information must be provided to the appropriate district office no later than 90 days after the release discovery date.</i> | |
| What is the shallowest depth to groundwater beneath the area affected by the release in feet below ground surface (ft bgs) | Between 100 and 500 (ft.) |
| What method was used to determine the depth to ground water | NM OSE iWaters Database Search |
| Did this release impact groundwater or surface water | No |
| What is the minimum distance, between the closest lateral extents of the release and the following surface areas: | |
| A continuously flowing watercourse or any other significant watercourse | Between 1 and 5 (mi.) |
| Any lakebed, sinkhole, or playa lake (measured from the ordinary high-water mark) | Between 1 and 5 (mi.) |
| An occupied permanent residence, school, hospital, institution, or church | Greater than 5 (mi.) |
| A spring or a private domestic fresh water well used by less than five households for domestic or stock watering purposes | Greater than 5 (mi.) |
| Any other fresh water well or spring | Between 1 and 5 (mi.) |
| Incorporated municipal boundaries or a defined municipal fresh water well field | Greater than 5 (mi.) |
| A wetland | Between 1 and 5 (mi.) |
| A subsurface mine | Greater than 5 (mi.) |
| An (non-karst) unstable area | Greater than 5 (mi.) |
| Categorize the risk of this well / site being in a karst geology | Low |
| A 100-year floodplain | Between 1 and 5 (mi.) |
| Did the release impact areas not on an exploration, development, production, or storage site | Yes |

| | |
|---|------------|
| Remediation Plan | |
| <i>Please answer all the questions that apply or are indicated. This information must be provided to the appropriate district office no later than 90 days after the release discovery date.</i> | |
| Requesting a remediation plan approval with this submission | Yes |
| <i>Attach a comprehensive report demonstrating the lateral and vertical extents of soil contamination associated with the release have been determined, pursuant to 19.15.29.11 NMAC and 19.15.29.13 NMAC.</i> | |
| Have the lateral and vertical extents of contamination been fully delineated | Yes |
| Was this release entirely contained within a lined containment area | No |
| Soil Contamination Sampling: (Provide the highest observable value for each, in milligrams per kilograms.) | |
| Chloride (EPA 300.0 or SM4500 Cl B) | 22800 |
| TPH (GRO+DRO+MRO) (EPA SW-846 Method 8015M) | 1609 |
| GRO+DRO (EPA SW-846 Method 8015M) | 1260 |
| BTEX (EPA SW-846 Method 8021B or 8260B) | 0 |
| Benzene (EPA SW-846 Method 8021B or 8260B) | 0 |
| <i>Per Subsection B of 19.15.29.11 NMAC unless the site characterization report includes completed efforts at remediation, the report must include a proposed remediation plan in accordance with 19.15.29.12 NMAC, which includes the anticipated timelines for beginning and completing the remediation.</i> | |
| On what estimated date will the remediation commence | 01/01/2025 |
| On what date will (or did) the final sampling or liner inspection occur | 04/24/2025 |
| On what date will (or was) the remediation complete(d) | 04/30/2025 |
| What is the estimated surface area (in square feet) that will be reclaimed | 7080 |
| What is the estimated volume (in cubic yards) that will be reclaimed | 1450 |
| What is the estimated surface area (in square feet) that will be remediated | 7080 |
| What is the estimated volume (in cubic yards) that will be remediated | 1450 |
| <i>These estimated dates and measurements are recognized to be the best guess or calculation at the time of submission and may (be) change(d) over time as more remediation efforts are completed.</i> | |
| <i>The OCD recognizes that proposed remediation measures may have to be minimally adjusted in accordance with the physical realities encountered during remediation. If the responsible party has any need to significantly deviate from the remediation plan proposed, then it should consult with the division to determine if another remediation plan submission is required.</i> | |

Sante Fe Main Office
Phone: (505) 476-3441

General Information
Phone: (505) 629-6116

Online Phone Directory
<https://www.emnrd.nm.gov/ocd/contact-us>

State of New Mexico
Energy, Minerals and Natural Resources
Oil Conservation Division
1220 S. St Francis Dr.
Santa Fe, NM 87505

QUESTIONS, Page 4

Action 478662

QUESTIONS (continued)

| | |
|---|---|
| Operator: Spur Energy Partners LLC 9655 Katy Freeway Houston, TX 77024 | OGRID: 328947 |
| | Action Number: 478662 |
| | Action Type: [C-141] Remediation Closure Request C-141 (C-141-v-Closure) |

QUESTIONS

| | |
|--|---|
| Remediation Plan (continued) | |
| <i>Please answer all the questions that apply or are indicated. This information must be provided to the appropriate district office no later than 90 days after the release discovery date.</i> | |
| This remediation will (or is expected to) utilize the following processes to remediate / reduce contaminants: | |
| <i>(Select all answers below that apply.)</i> | |
| (Ex Situ) Excavation and off-site disposal (i.e. dig and haul, hydrovac, etc.) | Yes |
| Which OCD approved facility will be used for off-site disposal | LEA LAND LANDFILL [fEEM0112342028] |
| OR which OCD approved well (API) will be used for off-site disposal | Not answered. |
| OR is the off-site disposal site, to be used, out-of-state | Not answered. |
| OR is the off-site disposal site, to be used, an NMED facility | Not answered. |
| (Ex Situ) Excavation and on-site remediation (i.e. On-Site Land Farms) | Not answered. |
| (In Situ) Soil Vapor Extraction | Not answered. |
| (In Situ) Chemical processing (i.e. Soil Shredding, Potassium Permanganate, etc.) | Not answered. |
| (In Situ) Biological processing (i.e. Microbes / Fertilizer, etc.) | Not answered. |
| (In Situ) Physical processing (i.e. Soil Washing, Gypsum, Disking, etc.) | Not answered. |
| Ground Water Abatement pursuant to 19.15.30 NMAC | Not answered. |
| OTHER (Non-listed remedial process) | Not answered. |
| <i>Per Subsection B of 19.15.29.11 NMAC unless the site characterization report includes completed efforts at remediation, the report must include a proposed remediation plan in accordance with 19.15.29.12 NMAC, which includes the anticipated timelines for beginning and completing the remediation.</i> | |
| I hereby certify that the information given above is true and complete to the best of my knowledge and understand that pursuant to OCD rules and regulations all operators are required to report and/or file certain release notifications and perform corrective actions for releases which may endanger public health or the environment. The acceptance of a C-141 report by the OCD does not relieve the operator of liability should their operations have failed to adequately investigate and remediate contamination that pose a threat to groundwater, surface water, human health or the environment. In addition, OCD acceptance of a C-141 report does not relieve the operator of responsibility for compliance with any other federal, state, or local laws and/or regulations. | |
| I hereby agree and sign off to the above statement | Name: Katherine Purvis Title: EHS Coordinator Email: katherine.purvis@spurenergy.com Date: 06/25/2025 |
| <i>The OCD recognizes that proposed remediation measures may have to be minimally adjusted in accordance with the physical realities encountered during remediation. If the responsible party has any need to significantly deviate from the remediation plan proposed, then it should consult with the division to determine if another remediation plan submission is required.</i> | |

Sante Fe Main Office
Phone: (505) 476-3441

General Information
Phone: (505) 629-6116

Online Phone Directory
<https://www.emnrd.nm.gov/ocd/contact-us>

State of New Mexico
Energy, Minerals and Natural Resources
Oil Conservation Division
1220 S. St Francis Dr.
Santa Fe, NM 87505

QUESTIONS, Page 5

Action 478662

QUESTIONS (continued)

| | |
|---|---|
| Operator: Spur Energy Partners LLC 9655 Katy Freeway Houston, TX 77024 | OGRID: 328947 |
| | Action Number: 478662 |
| | Action Type: [C-141] Remediation Closure Request C-141 (C-141-v-Closure) |

QUESTIONS

| | |
|--|----|
| Deferral Requests Only | |
| Only answer the questions in this group if seeking a deferral upon approval this submission. Each of the following items must be confirmed as part of any request for deferral of remediation. | |
| Requesting a deferral of the remediation closure due date with the approval of this submission | No |

Sante Fe Main Office
Phone: (505) 476-3441

General Information
Phone: (505) 629-6116

Online Phone Directory
<https://www.emnrd.nm.gov/ocd/contact-us>

State of New Mexico
Energy, Minerals and Natural Resources
Oil Conservation Division
1220 S. St Francis Dr.
Santa Fe, NM 87505

QUESTIONS, Page 6

Action 478662

QUESTIONS (continued)

| | |
|---|----------------|
| Operator: Spur Energy Partners LLC 9655 Katy Freeway Houston, TX 77024 | OGRID: |
| | 328947 |
| | Action Number: |
| | 478662 |
| Action Type: | |
| [C-141] Remediation Closure Request C-141 (C-141-v-Closure) | |

QUESTIONS

| Sampling Event Information | |
|---|------------|
| Last sampling notification (C-141N) recorded | 454026 |
| Sampling date pursuant to Subparagraph (a) of Paragraph (1) of Subsection D of 19.15.29.12 NMAC | 04/24/2025 |
| What was the (estimated) number of samples that were to be gathered | 2 |
| What was the sampling surface area in square feet | 400 |

Remediation Closure Request

Only answer the questions in this group if seeking remediation closure for this release because all remediation steps have been completed.

| | |
|--|---|
| Requesting a remediation closure approval with this submission | Yes |
| Have the lateral and vertical extents of contamination been fully delineated | Yes |
| Was this release entirely contained within a lined containment area | No |
| All areas reasonably needed for production or subsequent drilling operations have been stabilized, returned to the sites existing grade, and have a soil cover that prevents ponding of water, minimizing dust and erosion | Yes |
| What was the total surface area (in square feet) remediated | 7080 |
| What was the total volume (cubic yards) remediated | 1450 |
| All areas not reasonably needed for production or subsequent drilling operations have been reclaimed to contain a minimum of four feet of non-waste contain earthen material with concentrations less than 600 mg/kg chlorides, 100 mg/kg TPH, 50 mg/kg BTEX, and 10 mg/kg Benzene | Yes |
| What was the total surface area (in square feet) reclaimed | 7080 |
| What was the total volume (in cubic yards) reclaimed | 1450 |
| Summarize any additional remediation activities not included by answers (above) | The impacted area off-pad was excavated to varying depths, followed by a confirmation sampling event to assess remaining contamination. Based on the initial results, additional remediation through further excavation was conducted, after which a second round of confirmation sampling took place. Once analytical results confirmed the removal of impacted material, the excavated area was backfilled with clean soil and restored to its natural contour. |

The responsible party must attach information demonstrating they have complied with all applicable closure requirements and any conditions or directives of the OCD. This demonstration should be in the form of a comprehensive report (in .pdf format) including a scaled site map, sampling diagrams, relevant field notes, photographs of any excavation prior to backfilling, laboratory data including chain of custody documents of final sampling, and a narrative of the remedial activities. Refer to 19.15.29.12 NMAC.

I hereby certify that the information given above is true and complete to the best of my knowledge and understand that pursuant to OCD rules and regulations all operators are required to report and/or file certain release notifications and perform corrective actions for releases which may endanger public health or the environment. The acceptance of a C-141 report by the OCD does not relieve the operator of liability should their operations have failed to adequately investigate and remediate contamination that pose a threat to groundwater, surface water, human health or the environment. In addition, OCD acceptance of a C-141 report does not relieve the operator of responsibility for compliance with any other federal, state, or local laws and/or regulations. The responsible party acknowledges they must substantially restore, reclaim, and re-vegetate the impacted surface area to the conditions that existed prior to the release or their final land use in accordance with 19.15.29.13 NMAC including notification to the OCD when reclamation and re-vegetation are complete.

| | |
|--|---|
| I hereby agree and sign off to the above statement | Name: Katherine Purvis Title: EHS Coordinator Email: katherine.purvis@spurenergy.com Date: 06/25/2025 |
|--|---|

Sante Fe Main Office
Phone: (505) 476-3441

General Information
Phone: (505) 629-6116

Online Phone Directory
<https://www.emnrd.nm.gov/ocd/contact-us>

State of New Mexico
Energy, Minerals and Natural Resources
Oil Conservation Division
1220 S. St Francis Dr.
Santa Fe, NM 87505

QUESTIONS, Page 7

Action 478662

QUESTIONS (continued)

| | |
|---|---|
| Operator: Spur Energy Partners LLC 9655 Katy Freeway Houston, TX 77024 | OGRID: 328947 |
| | Action Number: 478662 |
| | Action Type: [C-141] Remediation Closure Request C-141 (C-141-v-Closure) |

QUESTIONS

| | |
|---|----|
| Reclamation Report | |
| Only answer the questions in this group if all reclamation steps have been completed. | |
| Requesting a reclamation approval with this submission | No |

Sante Fe Main Office
Phone: (505) 476-3441

General Information
Phone: (505) 629-6116

Online Phone Directory
<https://www.emnrd.nm.gov/ocd/contact-us>

State of New Mexico
Energy, Minerals and Natural Resources
Oil Conservation Division
1220 S. St Francis Dr.
Santa Fe, NM 87505

CONDITIONS

Action 478662

CONDITIONS

| | |
|---|---|
| Operator: Spur Energy Partners LLC 9655 Katy Freeway Houston, TX 77024 | OGRID: 328947 |
| | Action Number: 478662 |
| | Action Type: [C-141] Remediation Closure Request C-141 (C-141-v-Closure) |

CONDITIONS

| Created By | Condition | Condition Date |
|------------|--|----------------|
| rhamlet | We have received your Remediation Closure Report for Incident #NAPP2408531365 CONTINENTAL B YESO TANK BATTERY, thank you. This Remediation Closure Report is approved. | 8/5/2025 |