



## SITE INFORMATION

---

**Closure Report**  
**Hamon Federal Com ROW (01.31.2025) / Lea Unit Frac (02.01.2025)**  
**Lea County, New Mexico**  
**Unit E, Sec 08, T20S, R34E**  
**32.587845°, -103.59017°**

**Prepared for:**  
**Coterra Energy Operating Co.**  
**6001 Deauville Blvd.**  
**Suite 300N**  
**Midland, Texas 79706**

**Prepared by:**  
**Carmona Resources, LLC**  
**310 West Wall Street**  
**Suite 500**  
**Midland, Texas 79701**

**CARMONA RESOURCES**



**Incident ID: NAPP2503155863**

**Produced Water Release**

**Point of Release: Pickup truck ran over 4 inch polyline, causing it to part**

**Release Date: 01.31.2025**

**Volume Released: 27 Barrels of Produced Water**

**Volume Recovered: 0 Barrels of Produced Water**

**Incident ID: NAPP2503331267**

**Produced Water Release**

**Point of Release: Lay-flat line was over-pressurized, and a clamp failed**

**Release Date: 02.01.2025**

**Volume Released: 137 Barrels of Produced Water**

**Volume Recovered: 110 Barrels of Produced Water**

310 West Wall Street, Suite 500  
Midland TX, 79701  
432.813.1992



## TABLE OF CONTENTS

---

### 1.0 SITE INFORMATION AND BACKGROUND

### 2.0 SITE CHARACTERIZATION AND GROUNDWATER

### 3.0 NMAC REGULATORY CRITERIA

### 4.0 REMEDIATION ACTIVITIES

### 5.0 CONCLUSIONS

### FIGURES

FIGURE 1                      OVERVIEW                      FIGURE 2                      TOPOGRAPHIC

FIGURE 3A-3B                      EXCAVATION DEPTH

### APPENDICES

APPENDIX A                      TABLES

APPENDIX B                      PHOTOS

APPENDIX C                      NMOCD CORRESPONDENCE

APPENDIX D                      SITE CHARACTERIZATION AND GROUNDWATER

APPENDIX E                      LABORATORY REPORTS



June 19, 2025

New Mexico Oil Conservation Division  
1220 South St, Francis Drive  
Santa Fe, New Mexico 87505

Re: **Closure Report**  
**Hamon Federal Com ROW (01.31.2025) / Lea Unit Frac (02.01.2025)**  
**Incident ID: NAPP2503155863 & NAPP2503331267**  
**Coterra Energy Operating Co.**  
**Site Location: Unit E, S08, T20S, R34E**  
**32.587845°, -103.59017°**  
**Lea County, New Mexico**

To whom it may concern:

On behalf of Coterra Energy Operating Co. (Coterra, formerly Avant Operating, LLC), Carmona Resources LLC, has prepared this letter to document the remediation activities for the Hamon Federal Com ROW and Lea Unit Frac release. The site is located at 32.587845°, -103.59017° within Unit E, S08, T20S, R34E, in Lea County, New Mexico (Figures 1 and 2).

### **1.0 Site Information and Background**

#### **NAPP2503155863**

Based on the Notification of Release obtained from the NMOCD, the release was discovered on January 31, 2018, due to a pickup truck running over a 4 inch polyline, causing it to part. It resulted in approximately twenty-seven (27) barrels of produced water being released, with zero (0) barrels of produced water recovered. The spill boundaries are shown in Figure 3. The Notification of Release and Initial C-141 forms are attached in Appendix C.

#### **NAPP2503331267**

Based on the Notification of Release obtained from the New Mexico Oil Conservation Division (NMOCD), the release was discovered on February 1, 2025, due to a surface lay-flat line being over-pressurized and causing a clamp to fail. It resulted in approximately one hundred thirty-seven (137) barrels of produced water being released, with approximately one hundred ten (110) barrels of produced water recovered. The spill boundaries are shown in Figure 3. The Notification of Release and Initial C-141 forms are attached in Appendix C.

### **2.0 Site Characterization and Groundwater**

The site is located within a low karst area. Based on a review of the New Mexico Office of State Engineers and USGS databases, there are no known water sources within a 0.50-mile radius of the location. The nearest Groundwater Determination Bore (GWDB) is approximately 0.46 miles South of the site in S07, T20S, R34E, (32.581306°, -103.592333°) and was drilled in 2024. The GWDB was drilled to 105 feet below the ground surface (ft bgs) and did not have any evidence of groundwater present after 72 hours. A copy of the associated well log is attached in Appendix D.



### **3.0 NMAC Regulatory Criteria**

Per the NMOCD regulatory criteria established in 19.15.29.12 NMAC, the following criteria were utilized in assessing and remediating the site.

- Benzene: 10 milligrams per kilogram (mg/kg).
- Benzene, toluene, ethylbenzene, and total xylenes (BTEX): 50 mg/kg.
- TPH: 1,000 mg/kg (GRO + DRO).
- TPH: 2,500 mg/kg (GRO + DRO + MRO).
- Chloride: 20,000 mg/kg.

### **4.0 Remediation Activities**

Beginning on June 16, 2025, Carmona Resources personnel were onsite to supervise the remediation activities, collect confirmation samples, and document backfill activities. Before collecting composite confirmation samples, the NMOCD division office was notified via NMOCD portal on June 16, 2025, per Subsection D of 19.15.29.12 NMAC. See Appendix C. The area was excavated to a depth of 4.25 ft bgs. A total of twenty-seven (27) confirmation floor samples (CS-1 through CS-27) and seventeen (19) sidewall samples (SW-1 through SW-17) were collected every 200 square feet to ensure the proper removal of the contaminated soils. For chemical analysis, the soil samples were collected and placed into laboratory-provided sample containers, stored on ice, and transported under the proper chain-of-custody protocol to Cardinal Laboratories in Hobbs, New Mexico. All collected samples were analyzed for TPH analysis by EPA method 8015 modified, BTEX by EPA Method 8021B, and Chloride by EPA method 4500. Copies of laboratory analysis and chain-of-custody documentation are included in Appendix E. The excavation depths and confirmation sample locations are shown in Figure 3.

All final confirmation samples were below the regulatory requirements for TPH, BTEX, and Chloride. Refer to Table 1.

Once the remediation activities were completed, the excavated areas were backfilled with clean material to surface grade. A composite sample of the backfill material was collected for laboratory analysis on June 18, 2025, before being utilized. The backfill material was sourced from a nearby pit (32.625981°, -103.614012°). Refer to Table 1. Approximately 5,240 square feet of contamination was remediated, resulting in approximately 949 cubic yards of material being excavated and transported offsite for proper disposal.

### **5.0 Conclusions**

Based on the assessment and analytical data from the remediation, no further actions are required at the site. Coterra formally requests the closure of the spill. If you have any questions regarding this report or need additional information, please contact us at 432-813-8988.

Sincerely,  
**Carmona Resources, LLC**

Ashton Thielke  
Environmental Manager

Gilbert Priego  
Project Manager



## FIGURES

CARMONA RESOURCES



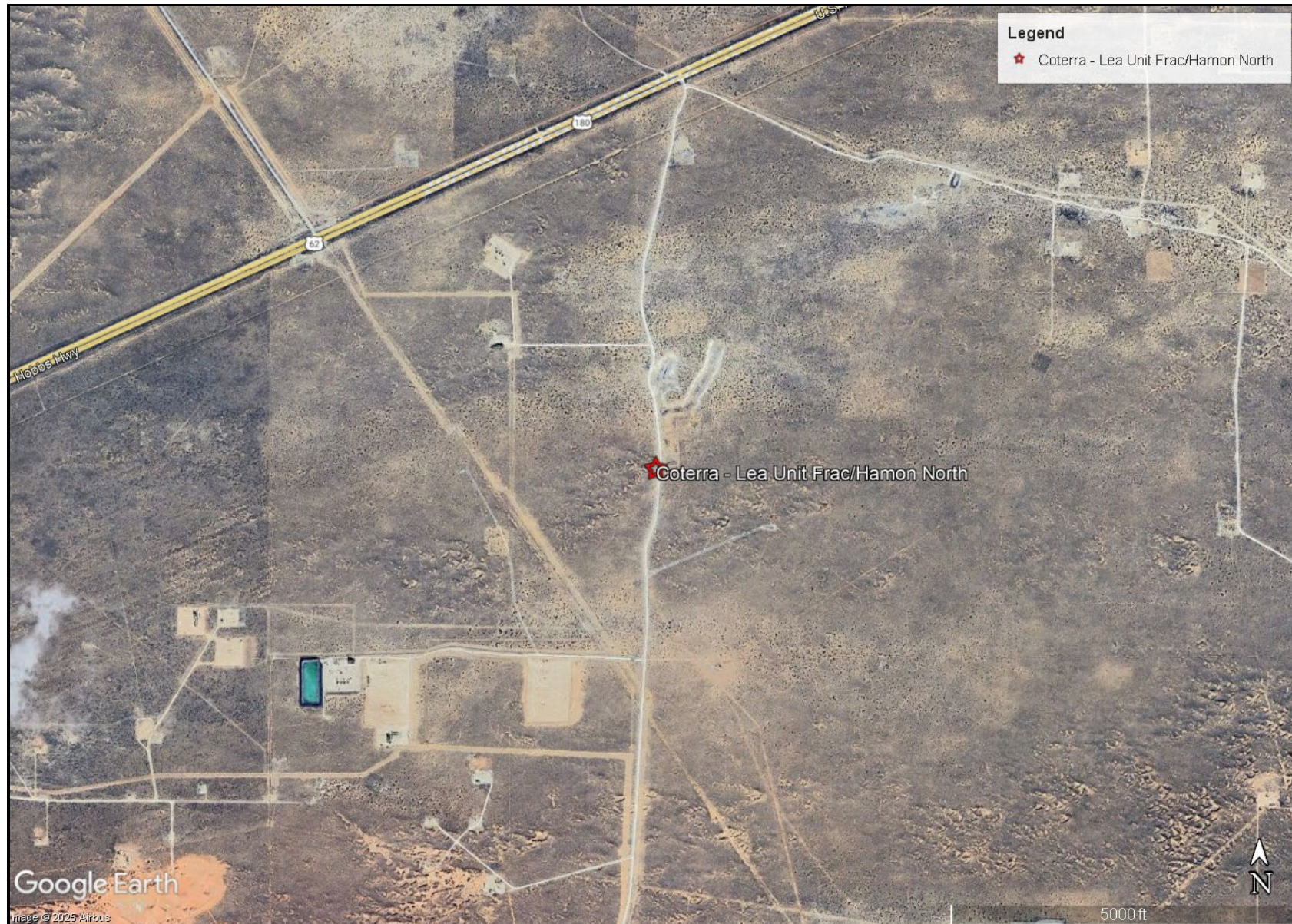

OVERVIEW MAP  
COTERRA ENERGY OPERATING CO.  
HAMON FEDERAL COM ROW/ LEA UNIT FRAC  
LEA COUNTY, NEW MEXICO  
32.587845°, -103.59017°

CARMONA RESOURCES



FIGURE 1





TOPOGRAPHIC MAP  
 COTERRA ENERGY OPERATING CO.  
 HAMON FEDERAL COM ROW/ LEA UNIT FRAC  
 LEA COUNTY, NEW MEXICO  
 32.587845°, -103.59017°

CARMONA RESOURCES



FIGURE 2



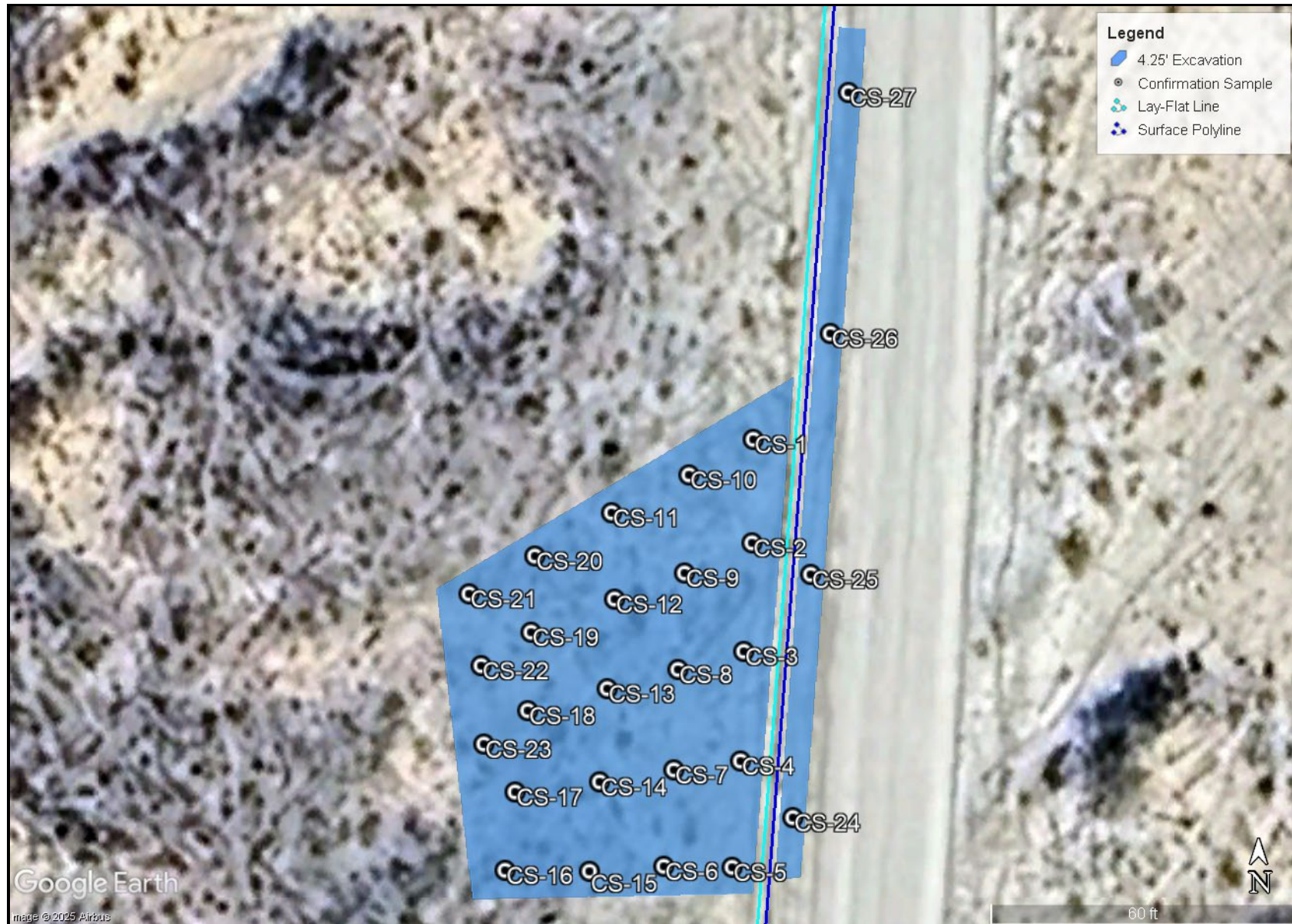

EXCAVATION DEPTH MAP  
COTERRA ENERGY OPERATING CO.  
HAMON FEDERAL COM ROW/ LEA UNIT FRAC  
LEA COUNTY, NEW MEXICO  
32.587845°, -103.59017°

CARMONA RESOURCES



FIGURE 3A



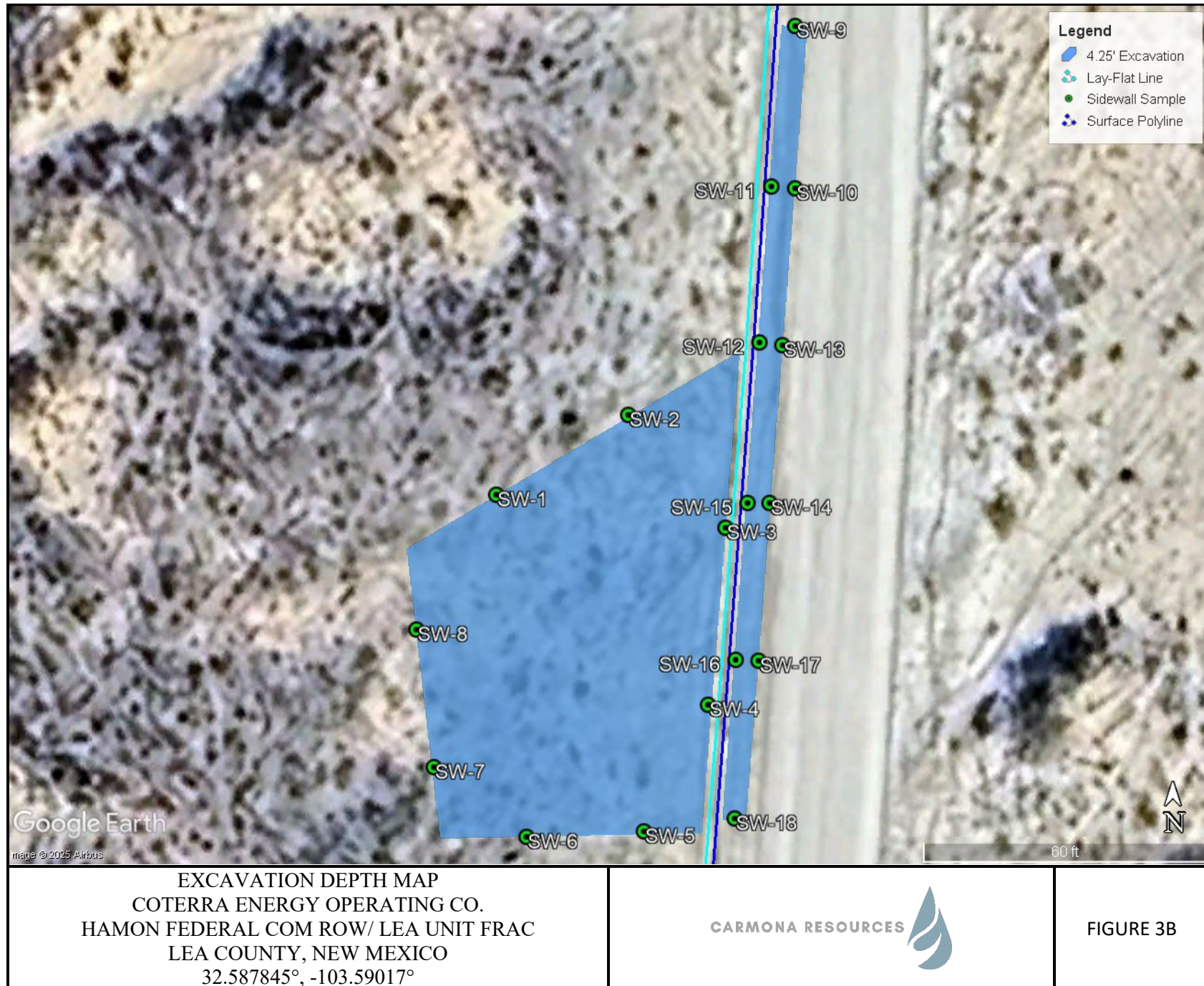

## APPENDIX A

CARMONA RESOURCES



**Table 1**  
**Coterra Energy Operating Co.**  
**Hamon Federal Com ROW/Lea Unit Frac**  
**Lea County, New Mexico**

Sample ID	Date	Depth (ft)	TPH (mg/kg)				Benzene (mg/kg)	Toluene (mg/kg)	Ethylbenzene (mg/kg)	Xylene (mg/kg)	Total BTEX (mg/kg)	Chloride (mg/kg)
			GRO	DRO	MRO	Total						
CS-1	6/18/2025	4.25	<10.0	<10.0	<10.0	<10.0	<0.050	<0.050	<0.050	<0.150	<0.300	64.0
CS-2	6/18/2025	4.25	<10.0	<10.0	<10.0	<10.0	<0.050	<0.050	<0.050	<0.150	<0.300	1,710
CS-3	6/18/2025	4.25	<10.0	<10.0	<10.0	<10.0	<0.050	<0.050	<0.050	<0.150	<0.300	2,080
CS-4	6/18/2025	4.25	<10.0	<10.0	<10.0	<10.0	<0.050	<0.050	<0.050	<0.150	<0.300	16.0
CS-5	6/18/2025	4.25	<10.0	<10.0	<10.0	<10.0	<0.050	<0.050	<0.050	<0.150	<0.300	32.0
CS-6	6/18/2025	4.25	<10.0	<10.0	<10.0	<10.0	<0.050	<0.050	<0.050	<0.150	<0.300	32.0
CS-7	6/18/2025	4.25	<10.0	<10.0	<10.0	<10.0	<0.050	<0.050	<0.050	<0.150	<0.300	48.0
CS-8	6/18/2025	4.25	<10.0	<10.0	<10.0	<10.0	<0.050	<0.050	<0.050	<0.150	<0.300	16.0
CS-9	6/18/2025	4.25	<10.0	<10.0	<10.0	<10.0	<0.050	<0.050	<0.050	<0.150	<0.300	112
CS-10	6/18/2025	4.25	<10.0	<10.0	<10.0	<10.0	<0.050	<0.050	<0.050	<0.150	<0.300	608
CS-11	6/18/2025	4.25	<10.0	<10.0	<10.0	<10.0	<0.050	<0.050	<0.050	<0.150	<0.300	976
CS-12	6/18/2025	4.25	<10.0	<10.0	<10.0	<10.0	<0.050	<0.050	<0.050	<0.150	<0.300	1,440
CS-13	6/18/2025	4.25	<10.0	<10.0	<10.0	<10.0	<0.050	<0.050	<0.050	<0.150	<0.300	208
CS-14	6/18/2025	4.25	<10.0	<10.0	<10.0	<10.0	<0.050	<0.050	<0.050	<0.150	<0.300	400
CS-15	6/18/2025	4.25	<10.0	<10.0	<10.0	<10.0	<0.050	<0.050	<0.050	<0.150	<0.300	1,730
CS-16	6/18/2025	4.25	<10.0	<10.0	<10.0	<10.0	<0.050	<0.050	<0.050	<0.150	<0.300	1,180
CS-17	6/18/2025	4.25	<10.0	<10.0	<10.0	<10.0	<0.050	<0.050	<0.050	<0.150	<0.300	112
CS-18	6/18/2025	4.25	<10.0	<10.0	<10.0	<10.0	<0.050	<0.050	<0.050	<0.150	<0.300	816
CS-19	6/18/2025	4.25	<10.0	<10.0	<10.0	<10.0	<0.050	<0.050	<0.050	<0.150	<0.300	64.0
CS-20	6/18/2025	4.25	<10.0	<10.0	<10.0	<10.0	<0.050	<0.050	<0.050	<0.150	<0.300	272
CS-21	6/18/2025	4.25	<10.0	<10.0	<10.0	<10.0	<0.050	<0.050	<0.050	<0.150	<0.300	32.0
CS-22	6/18/2025	4.25	<10.0	<10.0	<10.0	<10.0	<0.050	<0.050	<0.050	<0.150	<0.300	32.0
CS-23	6/18/2025	4.25	<10.0	<10.0	<10.0	<10.0	<0.050	<0.050	<0.050	<0.150	<0.300	2,520
CS-24	6/18/2025	4.25	<10.0	<10.0	<10.0	<10.0	<0.050	<0.050	<0.050	<0.150	<0.300	208
CS-25	6/18/2025	4.25	<10.0	<10.0	<10.0	<10.0	<0.050	<0.050	<0.050	<0.150	<0.300	240
CS-26	6/18/2025	4.25	<10.0	<10.0	<10.0	<10.0	<0.050	<0.050	<0.050	<0.150	<0.300	480
CS-27	6/18/2025	4.25	<10.0	<10.0	<10.0	<10.0	<0.050	<0.050	<0.050	<0.150	<0.300	192
Regulatory Criteria <sup>A</sup>			1,000 mg/kg			2,500 mg/kg	10 mg/kg				50 mg/kg	20,000 mg/kg

<sup>A</sup> – Table 1 - 19.15.29 NMAC  
mg/kg - milligram per kilogram  
TPH - Total Petroleum Hydrocarbons  
ft - feet  
CS - Confirmation Sample

**Table 1**  
**Coterra Energy Operating Co.**  
**Hamon Federal Com ROW/Lea Unit Frac**  
**Lea County, New Mexico**

Sample ID	Date	Depth (ft)	TPH (mg/kg)				Benzene (mg/kg)	Toluene (mg/kg)	Ethylbenzene (mg/kg)	Xylene (mg/kg)	Total BTEX (mg/kg)	Chloride (mg/kg)
			GRO	DRO	MRO	Total						
SW-1	6/18/2025	4.25	<10.0	<10.0	<10.0	<10.0	<0.050	<0.050	<0.050	<0.150	<0.300	48.0
SW-2	6/18/2025	4.25	<10.0	<10.0	<10.0	<10.0	<0.050	<0.050	<0.050	<0.150	<0.300	16.0
SW-3	6/18/2025	4.25	<10.0	<10.0	<10.0	<10.0	<0.050	<0.050	<0.050	<0.150	<0.300	32.0
SW-4	6/18/2025	4.25	<10.0	<10.0	<10.0	<10.0	<0.050	<0.050	<0.050	<0.150	<0.300	32.0
SW-5	6/18/2025	4.25	<10.0	<10.0	<10.0	<10.0	<0.050	<0.050	<0.050	<0.150	<0.300	80.0
SW-6	6/18/2025	4.25	<10.0	<10.0	<10.0	<10.0	<0.050	<0.050	<0.050	<0.150	<0.300	128
SW-7	6/18/2025	4.25	<10.0	<10.0	<10.0	<10.0	<0.050	<0.050	<0.050	<0.150	<0.300	16.0
SW-8	6/18/2025	4.25	<10.0	<10.0	<10.0	<10.0	<0.050	<0.050	<0.050	<0.150	<0.300	32.0
SW-9	6/18/2025	4.25	<10.0	<10.0	<10.0	<10.0	<0.050	<0.050	<0.050	<0.150	<0.300	176
SW-10	6/18/2025	4.25	<10.0	<10.0	<10.0	<10.0	<0.050	<0.050	<0.050	<0.150	<0.300	80.0
SW-11	6/18/2025	4.25	<10.0	<10.0	<10.0	<10.0	<0.050	<0.050	<0.050	<0.150	<0.300	96.0
SW-12	6/18/2025	4.25	<10.0	<10.0	<10.0	<10.0	<0.050	<0.050	<0.050	<0.150	<0.300	48.0
SW-13	6/18/2025	4.25	<10.0	<10.0	<10.0	<10.0	<0.050	<0.050	<0.050	<0.150	<0.300	128
SW-14	6/18/2025	4.25	<10.0	<10.0	<10.0	<10.0	<0.050	<0.050	<0.050	<0.150	<0.300	96.0
SW-15	6/18/2025	4.25	<10.0	<10.0	<10.0	<10.0	<0.050	<0.050	<0.050	<0.150	<0.300	48.0
SW-16	6/18/2025	4.25	<10.0	<10.0	<10.0	<10.0	<0.050	<0.050	<0.050	<0.150	<0.300	16.0
SW-17	6/18/2025	4.25	<10.0	<10.0	<10.0	<10.0	<0.050	<0.050	<0.050	<0.150	<0.300	64.0
Backfill	6/18/2025	-	<10.0	<10.0	<10.0	<10.0	<0.050	<0.050	<0.050	<0.150	<0.300	80.0
Regulatory Criteria <sup>A</sup>						100 mg/kg	10 mg/kg				50 mg/kg	600 mg/kg

<sup>A</sup> – Table 1 - 19.15.29 NMAC  
mg/kg - milligram per kilogram  
TPH - Total Petroleum Hydrocarbons  
ft - feet  
SW - Sidewall Sample



## APPENDIX B

CARMONA RESOURCES



**PHOTOGRAPHIC LOG****Coterra Energy Operating Co.****Photograph No. 1**

**Facility:** Hamon Federal Com ROW  
Lea Unit Frac

**County:** Lea County, New Mexico

**Description:**

View East, area of CS-1 through CS-23.

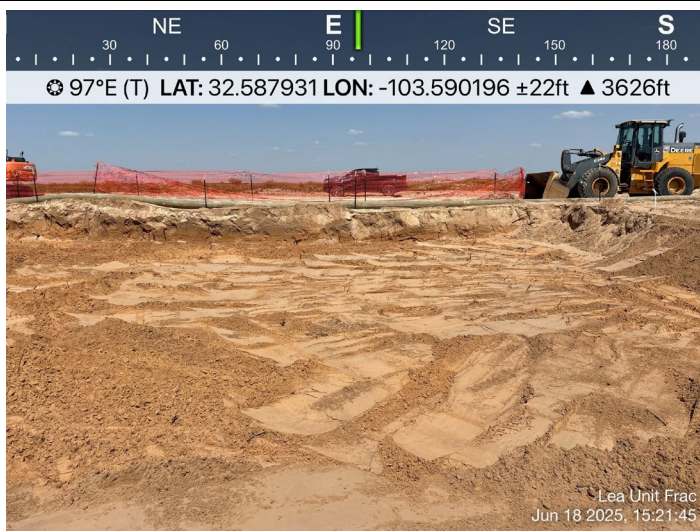
**Photograph No. 2**

**Facility:** Hamon Federal Com ROW  
Lea Unit Frac

**County:** Lea County, New Mexico

**Description:**

View North, area of CS-1 through CS-23.

**Photograph No. 3**

**Facility:** Hamon Federal Com ROW  
Lea Unit Frac

**County:** Lea County, New Mexico

**Description:**

View North, area of CS-1 through CS-15.





**PHOTOGRAPHIC LOG****Coterra Energy Operating Co.****Photograph No. 4**

**Facility:** Hamon Federal Com ROW  
Lea Unit Frac

**County:** Lea County, New Mexico

**Description:**

View North, area of CS-24 through CS-27.

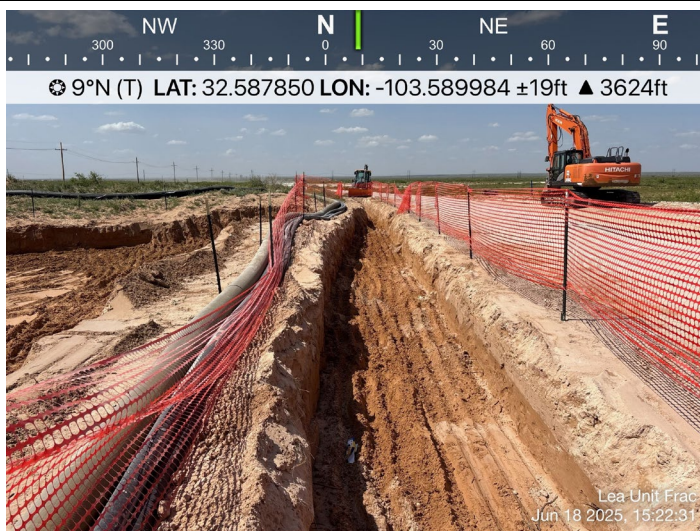
**Photograph No. 5**

**Facility:** Hamon Federal Com ROW  
Lea Unit Frac

**County:** Lea County, New Mexico

**Description:**

View South, area of CS-1 through CS-23.

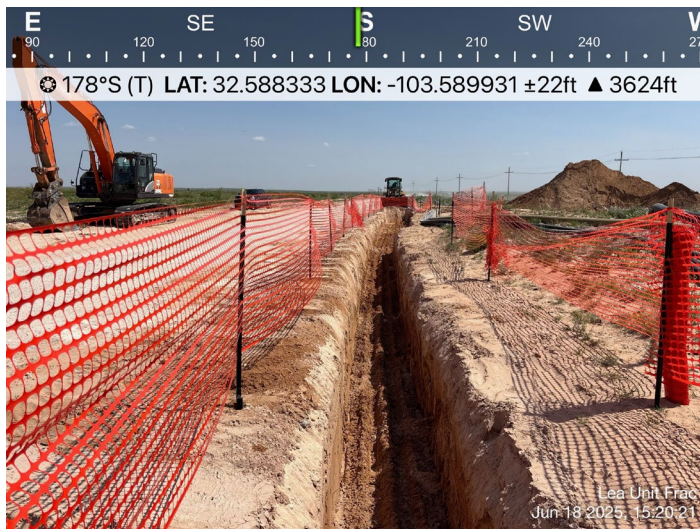
**Photograph No. 6**

**Facility:** Hamon Federal Com ROW  
Lea Unit Frac

**County:** Lea County, New Mexico

**Description:**

View South of backfilled area.





**PHOTOGRAPHIC LOG****Coterra Energy Operating Co.****Photograph No. 7**

**Facility:** Hamon Federal Com ROW  
Lea Unit Frac

**County:** Lea County, New Mexico

**Description:**

View North of backfilled area.

**Photograph No. 8**

**Facility:** Hamon Federal Com ROW  
Lea Unit Frac

**County:** Lea County, New Mexico

**Description:**

View Southwest of backfilled area.

**Photograph No. 9**

**Facility:** Hamon Federal Com ROW  
Lea Unit Frac

**County:** Lea County, New Mexico

**Description:**

View Northwest of backfilled area.



## APPENDIX C

CARMONA RESOURCES



Sante Fe Main Office  
Phone: (505) 476-3441

General Information  
Phone: (505) 629-6116

Online Phone Directory  
<https://www.emnrd.nm.gov/ocd/contact-us>

State of New Mexico  
Energy, Minerals and Natural Resources  
Oil Conservation Division  
1220 S. St Francis Dr.  
Santa Fe, NM 87505

QUESTIONS

Action 427257

QUESTIONS

Operator: Avant Operating, LLC 1515 Wynkoop Street Denver, CO 80202	OGRID: 330396
	Action Number: 427257
	Action Type: [NOTIFY] Notification Of Release (NOR)

QUESTIONS

<b>Location of Release Source</b> <i>Please answer all the questions in this group.</i>	
Site Name	Hamon Federal Com ROW
Date Release Discovered	01/31/2025
Surface Owner	Federal

<b>Incident Details</b> <i>Please answer all the questions in this group.</i>	
Incident Type	Produced Water Release
Did this release result in a fire or is the result of a fire	No
Did this release result in any injuries	No
Has this release reached or does it have a reasonable probability of reaching a watercourse	No
Has this release endangered or does it have a reasonable probability of endangering public health	No
Has this release substantially damaged or will it substantially damage property or the environment	No
Is this release of a volume that is or may with reasonable probability be detrimental to fresh water	No

<b>Nature and Volume of Release</b> <i>Material(s) released, please answer all that apply below. Any calculations or specific justifications for the volumes provided should be attached to the follow-up C-141 submission.</i>	
Crude Oil Released (bbls) Details	Not answered.
Produced Water Released (bbls) Details	Cause: Human Error   Flow Line - Production   Produced Water   Released: 27 BBL   Recovered: 0 BBL   Lost: 27 BBL.
Is the concentration of chloride in the produced water >10,000 mg/l	Yes
Condensate Released (bbls) Details	Not answered.
Natural Gas Vented (Mcf) Details	Not answered.
Natural Gas Flared (Mcf) Details	Not answered.
Other Released Details	Not answered.
Are there additional details for the questions above (i.e. any answer containing Other, Specify, Unknown, and/or Fire, or any negative lost amounts)	A 3rd party mechanic was pulling up to a stationed frac water transfer pump and ran over a 4" produced water surface poly line that runs from the Hamon North CTB to a Delek riser. This caused the surface poly line to part and release the fluids in the line. An estimated 27 barrels produced water ran out of the line, along the ROW and into the pasture, with no fluid recovered. The impacted soils will be scheduled for remediation in the coming weeks.

Sante Fe Main Office  
Phone: (505) 476-3441

General Information  
Phone: (505) 629-6116

Online Phone Directory  
<https://www.emnrd.nm.gov/ocd/contact-us>

**State of New Mexico**  
**Energy, Minerals and Natural Resources**  
**Oil Conservation Division**  
**1220 S. St Francis Dr.**  
**Santa Fe, NM 87505**

QUESTIONS, Page 2

Action 427257

**QUESTIONS (continued)**

Operator: Avant Operating, LLC 1515 Wynkoop Street Denver, CO 80202	OGRID: 330396
	Action Number: 427257
	Action Type: [NOTIFY] Notification Of Release (NOR)

**QUESTIONS**

<b>Nature and Volume of Release (continued)</b>	
Is this a gas only submission (i.e. only significant Mcf values reported)	No, according to supplied volumes this does not appear to be a "gas only" report.
Was this a major release as defined by Subsection A of 19.15.29.7 NMAC	Yes
Reasons why this would be considered a submission for a notification of a major release	From paragraph A. "Major release" determine using: (1) an unauthorized release of a volume, excluding gases, of 25 barrels or more.
With the implementation of the 19.15.27 NMAC (05/25/2021), venting and/or flaring of natural gas (i.e. gas only) are to be submitted on the C-129 form.	

**Initial Response**

The responsible party must undertake the following actions immediately unless they could create a safety hazard that would result in injury.

The source of the release has been stopped	True
The impacted area has been secured to protect human health and the environment	True
Released materials have been contained via the use of berms or dikes, absorbent pads, or other containment devices	True
All free liquids and recoverable materials have been removed and managed appropriately	True
If all the actions described above have not been undertaken, explain why	Not answered.

Per Paragraph 4 of Subsection B of 19.15.29.8 NMAC the responsible party may commence remediation immediately after discovery of a release. If remediation has begun, please prepare and attach a narrative of actions to date in the follow-up C-141 submission. If remedial efforts have been successfully completed or if the release occurred within a lined containment area (see 19.15.29.11(A)(5)(a) NMAC), please prepare and attach all information needed for closure evaluation in the follow-up C-141 submission.

Sante Fe Main Office  
Phone: (505) 476-3441

General Information  
Phone: (505) 629-6116

Online Phone Directory  
<https://www.emnrd.nm.gov/ocd/contact-us>

**State of New Mexico**  
**Energy, Minerals and Natural Resources**  
**Oil Conservation Division**  
**1220 S. St Francis Dr.**  
**Santa Fe, NM 87505**

ACKNOWLEDGMENTS

Action 427257

**ACKNOWLEDGMENTS**

Operator: Avant Operating, LLC 1515 Wynkoop Street Denver, CO 80202	OGRID: 330396
	Action Number: 427257
	Action Type: [NOTIFY] Notification Of Release (NOR)

**ACKNOWLEDGMENTS**

<input checked="" type="checkbox"/>	I acknowledge that I am authorized to submit notification of a release on behalf of my operator.
<input checked="" type="checkbox"/>	I acknowledge that upon submitting this application, I will be creating a new incident file (assigned to my operator) to track the notification(s) and corrective action(s) for a release, pursuant to NMAC 19.15.29.
<input checked="" type="checkbox"/>	I acknowledge that creating a new incident file will require my operator to file subsequent submission(s) of form "C-141, Application for administrative approval of a release notification and corrective action", pursuant to NMAC 19.15.29.
<input checked="" type="checkbox"/>	I hereby certify that the information given above is true and complete to the best of my knowledge and understand that pursuant to OCD rules and regulations all operators are required to report and/or file certain release notifications and perform corrective actions for releases which may endanger public health or the environment.
<input checked="" type="checkbox"/>	I acknowledge the fact that the acceptance of a C-141 report by the OCD does not relieve the operator of liability should their operations have failed to adequately investigate and remediate contamination that pose a threat to groundwater, surface water, human health or the environment.
<input checked="" type="checkbox"/>	I acknowledge the fact that, in addition, OCD acceptance of a C-141 report does not relieve the operator of responsibility for compliance with any other federal, state, or local laws and/or regulations.



Sante Fe Main Office  
Phone: (505) 476-3441

General Information  
Phone: (505) 629-6116

Online Phone Directory  
<https://www.emnrd.nm.gov/ocd/contact-us>

State of New Mexico  
Energy, Minerals and Natural Resources  
Oil Conservation Division  
1220 S. St Francis Dr.  
Santa Fe, NM 87505

CONDITIONS

Action 427257

CONDITIONS

Operator: Avant Operating, LLC 1515 Wynkoop Street Denver, CO 80202	OGRID: 330396
	Action Number: 427257
	Action Type: [NOTIFY] Notification Of Release (NOR)

CONDITIONS

Created By	Condition	Condition Date
lluig	When submitting future reports regarding this release, please submit the calculations used or specific justification for the volumes reported on the initial C-141.	1/31/2025

## \*\*\*\*\* LIQUID SPILLS - VOLUME CALCULATIONS \*\*\*\*\*

Location of spill: ANR - Hamon Surface Poly

Date of Spill: 1/31/2025

If the leak/spill is associated with production equipment, i.e. - wellhead, stuffing box,

flowline, tank battery, production vessel, transfer pump, or storage tank place an "X" here: ☐

## Input Data:

If spill volumes from measurement, i.e. metering, tank volumes, etc. are known enter the volumes here: OIL: 0.0000 BBL WATER: 0.0000 BBL

If "known" spill volumes are given, input data for the following "Area Calculations" is optional. The above will override the calculated volumes.

Total Area Calculations						Standing Liquid Calculations							
Total Surface Area	width	length	wet soil depth	oil (%)		Standing Liquid Area	width	length	liquid depth	oil (%)			
Rectangle Area #1	3,850 ft	X	1 ft	X	6 in	0%	Rectangle Area #1	0 ft	X	0 ft	X	0 in	0%
Rectangle Area #2	0 ft	X	0 ft	X	0 in	0%	Rectangle Area #2	0 ft	X	0 ft	X	0 in	0%
Rectangle Area #3	0 ft	X	0 ft	X	0 in	0%	Rectangle Area #3	0 ft	X	0 ft	X	0 in	0%
Rectangle Area #4	0 ft	X	0 ft	X	0 in	0%	Rectangle Area #4	0 ft	X	0 ft	X	0 in	0%
Rectangle Area #5	0 ft	X	0 ft	X	0 in	0%	Rectangle Area #5	0 ft	X	0 ft	X	0 in	0%
Rectangle Area #6	0 ft	X	0 ft	X	0 in	0%	Rectangle Area #6	0 ft	X	0 ft	X	0 in	0%
Rectangle Area #7	0 ft	X	0 ft	X	0 in	0%	Rectangle Area #7	0 ft	X	0 ft	X	0 in	0%
Rectangle Area #8	0 ft	X	0 ft	X	0 in	0%	Rectangle Area #8	0 ft	X	0 ft	X	0 in	0%

okay

## Production Data NOT Required

Average Daily Production: Oil Water

0 BBL 0 BBL

Did leak occur before the separator?: ☐ YES ☐ N/A (place an "X")

Amount of Free Liquid Recovered: 0 BBL okay

Percentage of Oil in Free Liquid Recovered: 0% (percentage)

Liquid holding factor \*: 0.08 gal per gal

Use the following when the spill wets the grains of the soil.

\* sand = .08 gallon liquid per gallon volume of soil.  
 \* gravelly (caliche) loam = .14 gallon liquid per gallon volume of soil.  
 \* sandy clay loam soil = .14 gallon liquid per gallon volume of soil.  
 \* clay loam = .16 gallon liquid per gallon volume of soil.

Use the following when the liquid completely fills the pore space of the soil.

Occurs when the spill soaked soil is contained by barriers, natural (or not).  
 \* gravelly (caliche) loam = .25 gallon liquid per gallon volume of soil.  
 \* sandy loam = .5 gallon liquid per gallon volume of soil.

## Saturated Soil Volume Calculations:

Total Solid/Liquid Volume: 3,850 sq. ft. H2O 1,925 cu. ft. OIL cu. ft.

## Estimated Volumes Spilled

Liquid in Soil: 27.4 BBL 0.0 BBL  
 Free Liquid: 0.0 BBL 0.0 BBL  
 Totals: 27.427 BBL 0.000 BBL

Total Liquid Spill Liquid: 27.427 BBL 0.000 BBL

## Recovered Volumes

Estimated oil recovered: 0.0 BBL check - okay  
 Estimated water recovered: 0.0 BBL check - okay

## Free Liquid Volume Calculations:

Total Free Liquid Volume: sq. ft. H2O .000 cu. ft. OIL .000 cu. ft.

## Estimated Production Volumes Lost

Estimated Production Spilled: 0.000000 BBL 0.000000 BBL

## Estimated Surface Damage

Surface Area: 3,850 sq. ft.  
 Surface Area: .0884 acre

## Estimated Weights, and Volumes

Saturated Soil = 215,600 lbs 1,925 cu. ft. 71 cu. yds.  
 Total Liquid = 27 BBL 1,151.92 gallon 9,584 lbs



AVANT NATURAL RESOURCES  
HAMON FEDERAL COM CTB  
LEA, NM







AVANT NATURAL RESOURCES  
HAMON FEDERAL COM CTB  
LEA, NM

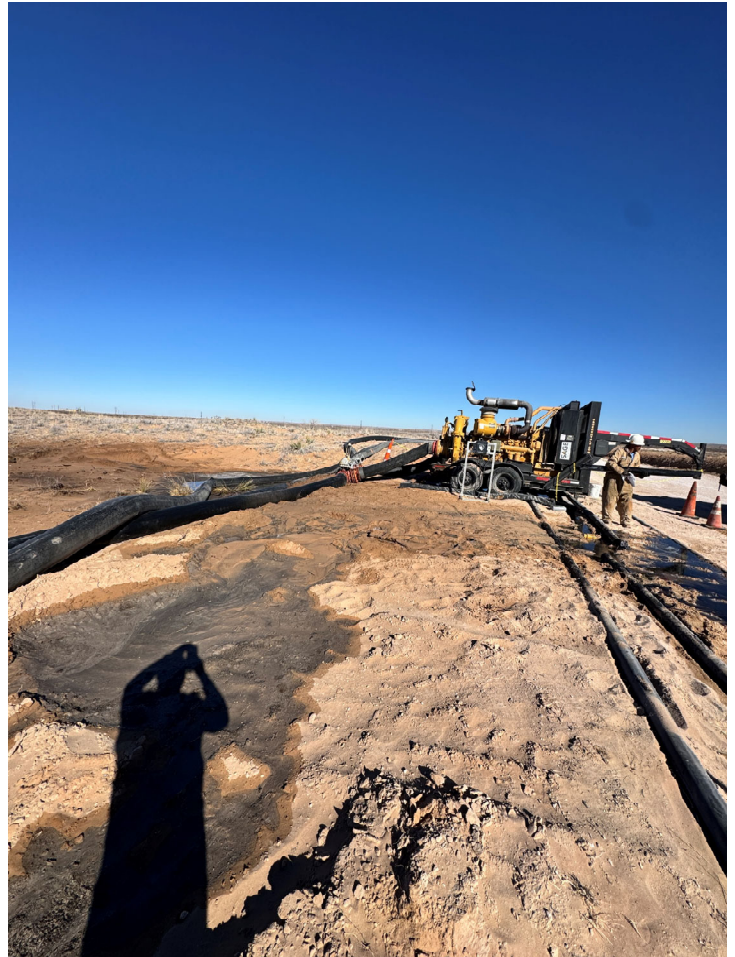





AVANT NATURAL RESOURCES  
HAMON FEDERAL COM CTB  
LEA, NM



Sante Fe Main Office  
Phone: (505) 476-3441

General Information  
Phone: (505) 629-6116

Online Phone Directory  
<https://www.emnrd.nm.gov/ocd/contact-us>

**State of New Mexico**  
**Energy, Minerals and Natural Resources**  
**Oil Conservation Division**  
**1220 S. St Francis Dr.**  
**Santa Fe, NM 87505**

QUESTIONS

Action 427260

**QUESTIONS**

Operator: Avant Operating, LLC 1515 Wynkoop Street Denver, CO 80202	OGRID: 330396
	Action Number: 427260
	Action Type: [C-141] Initial C-141 (C-141-v-Initial)

**QUESTIONS**

Prerequisites	
Incident ID (n#)	nAPP2503155863
Incident Name	NAPP2503155863 HAMON FEDERAL COM ROW @ 0
Incident Type	Produced Water Release
Incident Status	Initial C-141 Received

Location of Release Source	
Please answer all the questions in this group.	
Site Name	Hamon Federal Com ROW
Date Release Discovered	01/31/2025
Surface Owner	Federal

Incident Details	
Please answer all the questions in this group.	
Incident Type	Produced Water Release
Did this release result in a fire or is the result of a fire	No
Did this release result in any injuries	No
Has this release reached or does it have a reasonable probability of reaching a watercourse	No
Has this release endangered or does it have a reasonable probability of endangering public health	No
Has this release substantially damaged or will it substantially damage property or the environment	No
Is this release of a volume that is or may with reasonable probability be detrimental to fresh water	No

Nature and Volume of Release	
Material(s) released, please answer all that apply below. Any calculations or specific justifications for the volumes provided should be attached to the follow-up C-141 submission.	
Crude Oil Released (bbls) Details	Not answered.
Produced Water Released (bbls) Details	Cause: Human Error   Flow Line - Production   Produced Water   Released: 27 BBL   Recovered: 0 BBL   Lost: 27 BBL.
Is the concentration of chloride in the produced water >10,000 mg/l	Yes
Condensate Released (bbls) Details	Not answered.
Natural Gas Vented (Mcf) Details	Not answered.
Natural Gas Flared (Mcf) Details	Not answered.
Other Released Details	Not answered.
Are there additional details for the questions above (i.e. any answer containing Other, Specify, Unknown, and/or Fire, or any negative lost amounts)	A 3rd party mechanic was pulling up to a stationed frac water transfer pump and ran over a 4" produced water surface poly line that runs from the Hamon North CTB to a Delek riser. This caused the surface poly line to part and release the fluids in the line. An estimated 27 barrels produced water ran out of the line, along the ROW and into the pasture, with no fluid recovered. The impacted soils will be scheduled for remediation in the coming weeks.

Sante Fe Main Office  
Phone: (505) 476-3441

General Information  
Phone: (505) 629-6116

Online Phone Directory  
<https://www.emnrd.nm.gov/ocd/contact-us>

**State of New Mexico**  
**Energy, Minerals and Natural Resources**  
**Oil Conservation Division**  
**1220 S. St Francis Dr.**  
**Santa Fe, NM 87505**

QUESTIONS, Page 2

Action 427260

**QUESTIONS (continued)**

Operator: Avant Operating, LLC 1515 Wynkoop Street Denver, CO 80202	OGRID: 330396
	Action Number: 427260
	Action Type: [C-141] Initial C-141 (C-141-v-Initial)

**QUESTIONS**

<b>Nature and Volume of Release (continued)</b>	
Is this a gas only submission (i.e. only significant Mcf values reported)	No, according to supplied volumes this does not appear to be a "gas only" report.
Was this a major release as defined by Subsection A of 19.15.29.7 NMAC	Yes
Reasons why this would be considered a submission for a notification of a major release	From paragraph A. "Major release" determine using: (1) an unauthorized release of a volume, excluding gases, of 25 barrels or more.
With the implementation of the 19.15.27 NMAC (05/25/2021), venting and/or flaring of natural gas (i.e. gas only) are to be submitted on the C-129 form.	

**Initial Response**

The responsible party must undertake the following actions immediately unless they could create a safety hazard that would result in injury.

The source of the release has been stopped	True
The impacted area has been secured to protect human health and the environment	True
Released materials have been contained via the use of berms or dikes, absorbent pads, or other containment devices	True
All free liquids and recoverable materials have been removed and managed appropriately	True
If all the actions described above have not been undertaken, explain why	Not answered.

Per Paragraph (4) of Subsection B of 19.15.29.8 NMAC the responsible party may commence remediation immediately after discovery of a release. If remediation has begun, please prepare and attach a narrative of actions to date in the follow-up C-141 submission. If remedial efforts have been successfully completed or if the release occurred within a lined containment area (see Subparagraph (a) of Paragraph (5) of Subsection A of 19.15.29.11 NMAC), please prepare and attach all information needed for closure evaluation in the follow-up C-141 submission.

I hereby certify that the information given above is true and complete to the best of my knowledge and understand that pursuant to OCD rules and regulations all operators are required to report and/or file certain release notifications and perform corrective actions for releases which may endanger public health or the environment. The acceptance of a C-141 report by the OCD does not relieve the operator of liability should their operations have failed to adequately investigate and remediate contamination that pose a threat to groundwater, surface water, human health or the environment. In addition, OCD acceptance of a C-141 report does not relieve the operator of responsibility for compliance with any other federal, state, or local laws and/or regulations.

I hereby agree and sign off to the above statement	Name: Laci Luig Title: ES&H Specialist Email: DL_PermianEnvironmental@coterra.com Date: 01/31/2025
--	---



Sante Fe Main Office  
Phone: (505) 476-3441

General Information  
Phone: (505) 629-6116

Online Phone Directory  
<https://www.emnrd.nm.gov/ocd/contact-us>

**State of New Mexico**  
**Energy, Minerals and Natural Resources**  
**Oil Conservation Division**  
**1220 S. St Francis Dr.**  
**Santa Fe, NM 87505**

QUESTIONS, Page 3

Action 427260

**QUESTIONS (continued)**

Operator: Avant Operating, LLC 1515 Wynkoop Street Denver, CO 80202	OGRID: 330396
	Action Number: 427260
	Action Type: [C-141] Initial C-141 (C-141-v-Initial)

**QUESTIONS**

<b>Site Characterization</b>	
<i>Please answer all the questions in this group (only required when seeking remediation plan approval and beyond). This information must be provided to the appropriate district office no later than 90 days after the release discovery date.</i>	
What is the shallowest depth to groundwater beneath the area affected by the release in feet below ground surface (ft bgs)	Not answered.
What method was used to determine the depth to ground water	Not answered.
Did this release impact groundwater or surface water	Not answered.
<b>What is the minimum distance, between the closest lateral extents of the release and the following surface areas:</b>	
A continuously flowing watercourse or any other significant watercourse	Not answered.
Any lakebed, sinkhole, or playa lake (measured from the ordinary high-water mark)	Not answered.
An occupied permanent residence, school, hospital, institution, or church	Not answered.
A spring or a private domestic fresh water well used by less than five households for domestic or stock watering purposes	Not answered.
Any other fresh water well or spring	Not answered.
Incorporated municipal boundaries or a defined municipal fresh water well field	Not answered.
A wetland	Not answered.
A subsurface mine	Not answered.
An (non-karst) unstable area	Not answered.
Categorize the risk of this well / site being in a karst geology	Not answered.
A 100-year floodplain	Not answered.
Did the release impact areas not on an exploration, development, production, or storage site	Not answered.

<b>Remediation Plan</b>	
<i>Please answer all the questions that apply or are indicated. This information must be provided to the appropriate district office no later than 90 days after the release discovery date.</i>	
Requesting a remediation plan approval with this submission	No
<i>The OCD recognizes that proposed remediation measures may have to be minimally adjusted in accordance with the physical realities encountered during remediation. If the responsible party has any need to significantly deviate from the remediation plan proposed, then it should consult with the division to determine if another remediation plan submission is required.</i>	



Sante Fe Main Office  
Phone: (505) 476-3441

General Information  
Phone: (505) 629-6116

Online Phone Directory  
<https://www.emnrd.nm.gov/ocd/contact-us>

State of New Mexico  
Energy, Minerals and Natural Resources  
Oil Conservation Division  
1220 S. St Francis Dr.  
Santa Fe, NM 87505

CONDITIONS

Action 427260

CONDITIONS

Operator: Avant Operating, LLC 1515 Wynkoop Street Denver, CO 80202	OGRID: 330396
	Action Number: 427260
	Action Type: [C-141] Initial C-141 (C-141-v-Initial)

CONDITIONS

Created By	Condition	Condition Date
nvez	None	2/3/2025

Sante Fe Main Office  
Phone: (505) 476-3441

General Information  
Phone: (505) 629-6116

Online Phone Directory  
<https://www.emnrd.nm.gov/ocd/contact-us>

**State of New Mexico**  
**Energy, Minerals and Natural Resources**  
**Oil Conservation Division**  
**1220 S. St Francis Dr.**  
**Santa Fe, NM 87505**

QUESTIONS

Action 475322

## QUESTIONS

Operator: Avant Operating, LLC 6001 Deauville Blvd Midland, TX 79706	OGRID: 330396
	Action Number: 475322
	Action Type: [NOTIFY] Notification Of Sampling (C-141N)

## QUESTIONS

Prerequisites	
Incident ID (n#)	nAPP2503155863
Incident Name	NAPP2503155863 HAMON FEDERAL COM ROW @ 0
Incident Type	Produced Water Release
Incident Status	Initial C-141 Approved

Location of Release Source	
Site Name	Hamon Federal Com ROW
Date Release Discovered	01/31/2025
Surface Owner	Federal

Sampling Event General Information	
Please answer all the questions in this group.	
What is the sampling surface area in square feet	8,700
What is the estimated number of samples that will be gathered	55
Sampling date pursuant to Subparagraph (a) of Paragraph (1) of Subsection D of 19.15.29.12 NMAC	06/18/2025
Time sampling will commence	11:00 AM
Please provide any information necessary for observers to contact samplers	Carmona Resources - 432-813-8988
Please provide any information necessary for navigation to sampling site	32.58802,-103.590009 - Carmona Resources will be onsite to collect confirmation floor & sidewall samples.

Sante Fe Main Office  
Phone: (505) 476-3441

General Information  
Phone: (505) 629-6116

Online Phone Directory  
<https://www.emnrd.nm.gov/ocd/contact-us>

State of New Mexico  
Energy, Minerals and Natural Resources  
Oil Conservation Division  
1220 S. St Francis Dr.  
Santa Fe, NM 87505

CONDITIONS

Action 475322

CONDITIONS

Operator: Avant Operating, LLC 6001 Deauville Blvd Midland, TX 79706	OGRID: 330396
	Action Number: 475322
	Action Type: [NOTIFY] Notification Of Sampling (C-141N)

CONDITIONS

Created By	Condition	Condition Date
athielke	Failure to notify the OCD of sampling events including any changes in date/time per the requirements of 19.15.29.12.D.(1).(a) NMAC, may result in the remediation closure samples not being accepted.	6/16/2025
athielke	If confirmation sampling is going to take place over multiple days, individual C-141N applications must be submitted for each sampling date. Date ranges are not currently accepted on the C-141N application.	6/16/2025

Sante Fe Main Office  
Phone: (505) 476-3441

General Information  
Phone: (505) 629-6116

Online Phone Directory  
<https://www.emnrd.nm.gov/ocd/contact-us>

**State of New Mexico**  
**Energy, Minerals and Natural Resources**  
**Oil Conservation Division**  
**1220 S. St Francis Dr.**  
**Santa Fe, NM 87505**

QUESTIONS

Action 427335

**QUESTIONS**

Operator: Avant Operating, LLC 1515 Wynkoop Street Denver, CO 80202	OGRID: 330396
	Action Number: 427335
	Action Type: [NOTIFY] Notification Of Release (NOR)

**QUESTIONS**

Location of Release Source	
<i>Please answer all the questions in this group.</i>	
Site Name	Lea Unit Frac
Date Release Discovered	02/01/2025
Surface Owner	Federal

Incident Details	
<i>Please answer all the questions in this group.</i>	
Incident Type	Produced Water Release
Did this release result in a fire or is the result of a fire	No
Did this release result in any injuries	No
Has this release reached or does it have a reasonable probability of reaching a watercourse	No
Has this release endangered or does it have a reasonable probability of endangering public health	No
Has this release substantially damaged or will it substantially damage property or the environment	No
Is this release of a volume that is or may with reasonable probability be detrimental to fresh water	No

Nature and Volume of Release	
<i>Material(s) released, please answer all that apply below. Any calculations or specific justifications for the volumes provided should be attached to the follow-up C-141 submission.</i>	
Crude Oil Released (bbls) Details	Not answered.
Produced Water Released (bbls) Details	Cause: Equipment Failure   Fitting   Produced Water   Released: 137 BBL   Recovered: 110 BBL   Lost: 27 BBL.
Is the concentration of chloride in the produced water >10,000 mg/l	Yes
Condensate Released (bbls) Details	Not answered.
Natural Gas Vented (Mcf) Details	Not answered.
Natural Gas Flared (Mcf) Details	Not answered.
Other Released Details	Not answered.
Are there additional details for the questions above (i.e. any answer containing Other, Specify, Unknown, and/or Fire, or any negative lost amounts)	A 3rd party water transfer company was pumping water to the Lea Unit 14-11 #203H frac. The surface lay-flat line was over pressurized, causing a carbon steel clamp to fail and released an estimated 137 barrels produced water along the ROW and into the pasture. A vac truck was able to recover a total of 110 barrels fluid. The impacted soils will be scheduled for remediation after frac operations are completed and the surface line is removed in the coming weeks.

Sante Fe Main Office  
Phone: (505) 476-3441

General Information  
Phone: (505) 629-6116

Online Phone Directory  
<https://www.emnrd.nm.gov/ocd/contact-us>

**State of New Mexico**  
**Energy, Minerals and Natural Resources**  
**Oil Conservation Division**  
**1220 S. St Francis Dr.**  
**Santa Fe, NM 87505**

QUESTIONS, Page 2

Action 427335

**QUESTIONS (continued)**

Operator: Avant Operating, LLC 1515 Wynkoop Street Denver, CO 80202	OGRID: 330396
	Action Number: 427335
	Action Type: [NOTIFY] Notification Of Release (NOR)

**QUESTIONS**

<b>Nature and Volume of Release (continued)</b>	
Is this a gas only submission (i.e. only significant Mcf values reported)	No, according to supplied volumes this does not appear to be a "gas only" report.
Was this a major release as defined by Subsection A of 19.15.29.7 NMAC	Yes
Reasons why this would be considered a submission for a notification of a major release	From paragraph A. "Major release" determine using: (1) an unauthorized release of a volume, excluding gases, of 25 barrels or more.
With the implementation of the 19.15.27 NMAC (05/25/2021), venting and/or flaring of natural gas (i.e. gas only) are to be submitted on the C-129 form.	

**Initial Response**

The responsible party must undertake the following actions immediately unless they could create a safety hazard that would result in injury.

The source of the release has been stopped	True
The impacted area has been secured to protect human health and the environment	True
Released materials have been contained via the use of berms or dikes, absorbent pads, or other containment devices	True
All free liquids and recoverable materials have been removed and managed appropriately	True
If all the actions described above have not been undertaken, explain why	Not answered.

Per Paragraph 4 of Subsection B of 19.15.29.8 NMAC the responsible party may commence remediation immediately after discovery of a release. If remediation has begun, please prepare and attach a narrative of actions to date in the follow-up C-141 submission. If remedial efforts have been successfully completed or if the release occurred within a lined containment area (see 19.15.29.11(A)(5)(a) NMAC), please prepare and attach all information needed for closure evaluation in the follow-up C-141 submission.

Sante Fe Main Office  
Phone: (505) 476-3441

General Information  
Phone: (505) 629-6116

Online Phone Directory  
<https://www.emnrd.nm.gov/ocd/contact-us>

**State of New Mexico**  
**Energy, Minerals and Natural Resources**  
**Oil Conservation Division**  
**1220 S. St Francis Dr.**  
**Santa Fe, NM 87505**

ACKNOWLEDGMENTS

Action 427335

**ACKNOWLEDGMENTS**

Operator: Avant Operating, LLC 1515 Wynkoop Street Denver, CO 80202	OGRID: 330396
	Action Number: 427335
	Action Type: [NOTIFY] Notification Of Release (NOR)

**ACKNOWLEDGMENTS**

<input checked="" type="checkbox"/>	I acknowledge that I am authorized to submit notification of a release on behalf of my operator.
<input checked="" type="checkbox"/>	I acknowledge that upon submitting this application, I will be creating a new incident file (assigned to my operator) to track the notification(s) and corrective action(s) for a release, pursuant to NMAC 19.15.29.
<input checked="" type="checkbox"/>	I acknowledge that creating a new incident file will require my operator to file subsequent submission(s) of form "C-141, Application for administrative approval of a release notification and corrective action", pursuant to NMAC 19.15.29.
<input checked="" type="checkbox"/>	I hereby certify that the information given above is true and complete to the best of my knowledge and understand that pursuant to OCD rules and regulations all operators are required to report and/or file certain release notifications and perform corrective actions for releases which may endanger public health or the environment.
<input checked="" type="checkbox"/>	I acknowledge the fact that the acceptance of a C-141 report by the OCD does not relieve the operator of liability should their operations have failed to adequately investigate and remediate contamination that pose a threat to groundwater, surface water, human health or the environment.
<input checked="" type="checkbox"/>	I acknowledge the fact that, in addition, OCD acceptance of a C-141 report does not relieve the operator of responsibility for compliance with any other federal, state, or local laws and/or regulations.

Sante Fe Main Office  
Phone: (505) 476-3441

General Information  
Phone: (505) 629-6116

Online Phone Directory  
<https://www.emnrd.nm.gov/ocd/contact-us>

State of New Mexico  
Energy, Minerals and Natural Resources  
Oil Conservation Division  
1220 S. St Francis Dr.  
Santa Fe, NM 87505

CONDITIONS

Action 427335

CONDITIONS

Operator: Avant Operating, LLC 1515 Wynkoop Street Denver, CO 80202	OGRID: 330396
	Action Number: 427335
	Action Type: [NOTIFY] Notification Of Release (NOR)

CONDITIONS

Created By	Condition	Condition Date
lluig	When submitting future reports regarding this release, please submit the calculations used or specific justification for the volumes reported on the initial C-141.	2/2/2025

## \*\*\*\*\* LIQUID SPILLS - VOLUME CALCULATIONS \*\*\*\*\*

Location of spill: Avant/Skeen Rd boosterDate of Spill: 2/1/2025

If the leak/spill is associated with production equipment, i.e. - wellhead, stuffing box,

flowline, tank battery, production vessel, transfer pump, or storage tank place an "X" here: ☒

## Input Data:

If spill volumes from measurement, i.e. metering, tank volumes, etc are known enter the volumes here: OIL: 0.0000 BBL WATER: 0.0000 BBL

If "known" spill volumes are given, input data for the following "Area Calculations" is optional. The above will override the calculated volumes.

Total Area Calculations					Standing Liquid Calculations				
Total Surface Area	width	length	wet soil depth	oil (%)	Standing Liquid Area	width	length	liquid depth	oil (%)
Rectangle Area #1	4 ft X	301 ft X	1 in	0%	Rectangle Area #1	0 ft X	0 ft X	0 in	0%
Rectangle Area #2	100 ft X	120 ft X	1 in	0%	Rectangle Area #2	0 ft X	0 ft X	0 in	0%
Rectangle Area #3	0 ft X	0 ft X	0 in	0%	Rectangle Area #3	0 ft X	0 ft X	0 in	0%
Rectangle Area #4	0 ft X	0 ft X	0 in	0%	Rectangle Area #4	0 ft X	0 ft X	0 in	0%
Rectangle Area #5	0 ft X	0 ft X	0 in	0%	Rectangle Area #5	0 ft X	0 ft X	0 in	0%
Rectangle Area #6	0 ft X	0 ft X	0 in	0%	Rectangle Area #6	0 ft X	0 ft X	0 in	0%
Rectangle Area #7	0 ft X	0 ft X	0 in	0%	Rectangle Area #7	0 ft X	0 ft X	0 in	0%
Rectangle Area #8	0 ft X	0 ft X	0 in	0%	Rectangle Area #8	0 ft X	0 ft X	0 in	0%

## okay

## production system leak - DAILY PRODUCTION DATA REQUIRED

Average Daily Production: Oil

0 BBL

Water

0 BBL

Did leak occur before the separator?: ☐ YES ☒ N/A (place an "X")

Amount of Free Liquid Recovered: 0 BBL

okay

Percentage of Oil in Free Liquid Recovered: 0% (percentage)

Liquid holding factor \*: 0.14 gal per gal

Use the following when the spill wets the grains of the soil.

\* sand = .08 gallon liquid per gallon volume of soil.

\* gravelly (caliche) loam = .14 gallon liquid per gallon volume of soil.

\* sandy clay loam soil = .14 gallon liquid per gallon volume of soil.

\* clay loam = .16 gallon liquid per gallon volume of soil.

Use the following when the liquid completely fills the pore space of the soil.

Occurs when the spill soaked soil is contained by barriers, natural (or not).

\* gravelly (caliche) loam = .25 gallon liquid per gallon volume of soil.

\* sandy loam = .5 gallon liquid per gallon volume of soil.

## Saturated Soil Volume Calculations:

Total Solid/Liquid Volume: 13,204 sq. ft. H<sub>2</sub>O 1,100 cu. ft. OIL cu. ft.

## Estimated Volumes Spilled

	H <sub>2</sub> O	OIL
Liquid in Soil:	27.4 BBL	0.0 BBL
Free Liquid:	110.0 BBL	0.0 BBL
Totals:	137.435 BBL	0.000 BBL

Total Liquid Spill Liquid: 137.435 BBL 0.000 BBL

## Recovered Volumes

Estimated oil recovered:	0.0 BBL	check - okay
Estimated water recovered:	0.0 BBL	check - okay

## Free Liquid Volume Calculations:

Total Free Liquid Volume: sq. ft. H<sub>2</sub>O .000 cu. ft. OIL .000 cu. ft.

## Estimated Production Volumes Lost

	H <sub>2</sub> O	OIL
Estimated Production Spilled:	0.000000 BBL	0.000000 BBL

## Estimated Surface Damage

Surface Area:	13,204 sq. ft.
Surface Area:	.3031 acre

## Estimated Weights and Volumes

Saturated Soil =	123,237 lbs	1,100 cu. ft.	41 cu. yds.
Total Liquid =	137 BBL	5,772.27 gallon	48,025 lbs





AVANT OPERATING  
LEA UNIT FRAC – WATER XFER  
LEA, NM

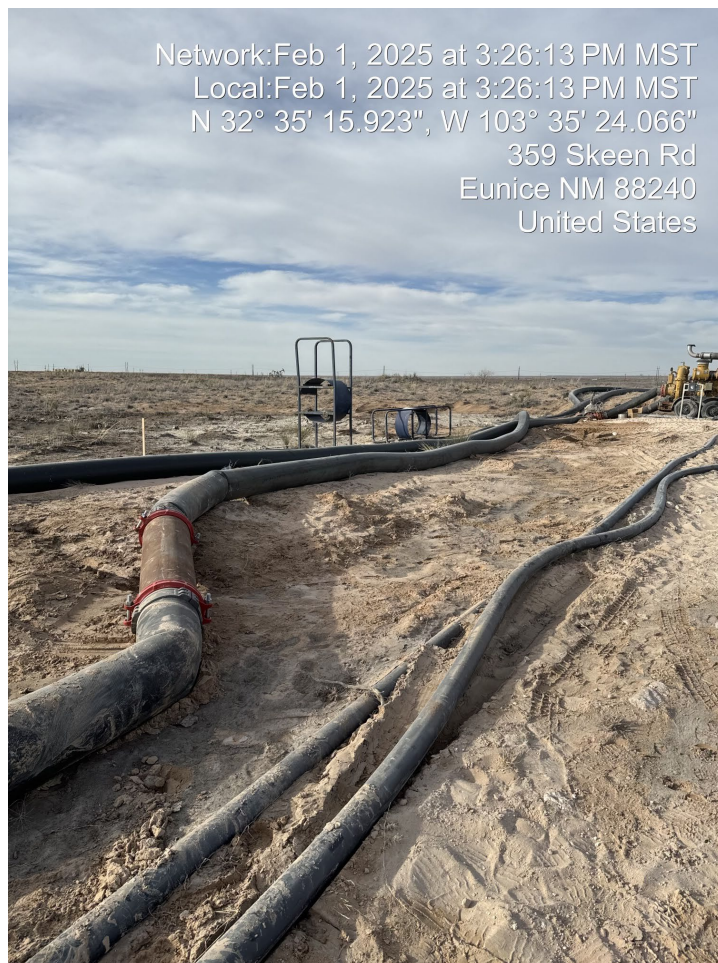
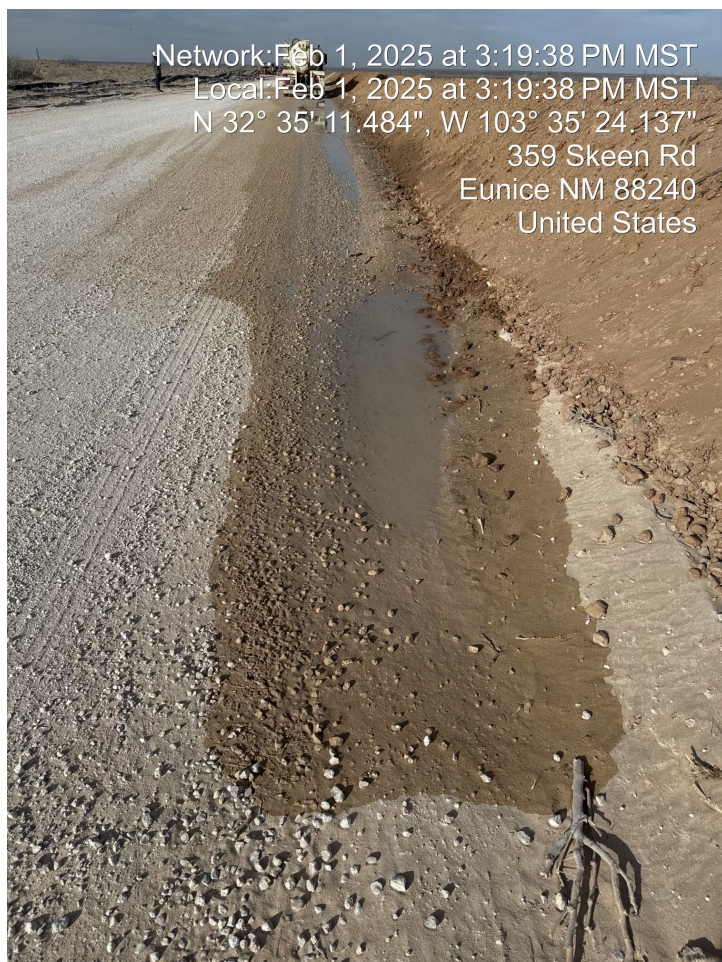





AVANT OPERATING  
LEA UNIT FRAC – WATER XFER  
LEA, NM







AVANT OPERATING  
LEA UNIT FRAC – WATER XFER  
LEA, NM



Sante Fe Main Office  
Phone: (505) 476-3441

General Information  
Phone: (505) 629-6116

Online Phone Directory  
<https://www.emnrd.nm.gov/ocd/contact-us>

**State of New Mexico**  
**Energy, Minerals and Natural Resources**  
**Oil Conservation Division**  
**1220 S. St Francis Dr.**  
**Santa Fe, NM 87505**

QUESTIONS

Action 427353

**QUESTIONS**

Operator: Avant Operating, LLC 1515 Wynkoop Street Denver, CO 80202	OGRID: 330396
	Action Number: 427353
	Action Type: [C-141] Initial C-141 (C-141-v-Initial)

**QUESTIONS**

Prerequisites	
Incident ID (n#)	nAPP2503331267
Incident Name	NAPP2503331267 LEA UNIT FRAC @ 0
Incident Type	Produced Water Release
Incident Status	Initial C-141 Received

Location of Release Source	
Please answer all the questions in this group.	
Site Name	Lea Unit Frac
Date Release Discovered	02/01/2025
Surface Owner	Federal

Incident Details	
Please answer all the questions in this group.	
Incident Type	Produced Water Release
Did this release result in a fire or is the result of a fire	No
Did this release result in any injuries	No
Has this release reached or does it have a reasonable probability of reaching a watercourse	No
Has this release endangered or does it have a reasonable probability of endangering public health	No
Has this release substantially damaged or will it substantially damage property or the environment	No
Is this release of a volume that is or may with reasonable probability be detrimental to fresh water	No

Nature and Volume of Release	
Material(s) released, please answer all that apply below. Any calculations or specific justifications for the volumes provided should be attached to the follow-up C-141 submission.	
Crude Oil Released (bbls) Details	Not answered.
Produced Water Released (bbls) Details	Cause: Equipment Failure   Fitting   Produced Water   Released: 137 BBL   Recovered: 110 BBL   Lost: 27 BBL.
Is the concentration of chloride in the produced water >10,000 mg/l	Yes
Condensate Released (bbls) Details	Not answered.
Natural Gas Vented (Mcf) Details	Not answered.
Natural Gas Flared (Mcf) Details	Not answered.
Other Released Details	Not answered.
Are there additional details for the questions above (i.e. any answer containing Other, Specify, Unknown, and/or Fire, or any negative lost amounts)	A 3rd party water transfer company was pumping water to the Lea Unit 14-11 #203H frac. The surface lay-flat line was over pressurized, causing a carbon steel clamp to fail and released an estimated 137 barrels produced water along the ROW and into the pasture. A vac truck was able to recover a total of 110 barrels fluid. The impacted soils will be scheduled for remediation after frac operations are completed and the surface line is removed in the coming weeks.

Sante Fe Main Office  
Phone: (505) 476-3441

General Information  
Phone: (505) 629-6116

Online Phone Directory  
<https://www.emnrd.nm.gov/ocd/contact-us>

**State of New Mexico**  
**Energy, Minerals and Natural Resources**  
**Oil Conservation Division**  
**1220 S. St Francis Dr.**  
**Santa Fe, NM 87505**

QUESTIONS, Page 2

Action 427353

**QUESTIONS (continued)**

Operator: Avant Operating, LLC 1515 Wynkoop Street Denver, CO 80202	OGRID: 330396
	Action Number: 427353
	Action Type: [C-141] Initial C-141 (C-141-v-Initial)

**QUESTIONS**

<b>Nature and Volume of Release (continued)</b>	
Is this a gas only submission (i.e. only significant Mcf values reported)	No, according to supplied volumes this does not appear to be a "gas only" report.
Was this a major release as defined by Subsection A of 19.15.29.7 NMAC	Yes
Reasons why this would be considered a submission for a notification of a major release	From paragraph A. "Major release" determine using: (1) an unauthorized release of a volume, excluding gases, of 25 barrels or more.
With the implementation of the 19.15.27 NMAC (05/25/2021), venting and/or flaring of natural gas (i.e. gas only) are to be submitted on the C-129 form.	

**Initial Response**

The responsible party must undertake the following actions immediately unless they could create a safety hazard that would result in injury.

The source of the release has been stopped	True
The impacted area has been secured to protect human health and the environment	True
Released materials have been contained via the use of berms or dikes, absorbent pads, or other containment devices	True
All free liquids and recoverable materials have been removed and managed appropriately	True
If all the actions described above have not been undertaken, explain why	Not answered.

Per Paragraph (4) of Subsection B of 19.15.29.8 NMAC the responsible party may commence remediation immediately after discovery of a release. If remediation has begun, please prepare and attach a narrative of actions to date in the follow-up C-141 submission. If remedial efforts have been successfully completed or if the release occurred within a lined containment area (see Subparagraph (a) of Paragraph (5) of Subsection A of 19.15.29.11 NMAC), please prepare and attach all information needed for closure evaluation in the follow-up C-141 submission.

I hereby certify that the information given above is true and complete to the best of my knowledge and understand that pursuant to OCD rules and regulations all operators are required to report and/or file certain release notifications and perform corrective actions for releases which may endanger public health or the environment. The acceptance of a C-141 report by the OCD does not relieve the operator of liability should their operations have failed to adequately investigate and remediate contamination that pose a threat to groundwater, surface water, human health or the environment. In addition, OCD acceptance of a C-141 report does not relieve the operator of responsibility for compliance with any other federal, state, or local laws and/or regulations.

I hereby agree and sign off to the above statement	Name: Laci Luig Title: ES&H Specialist Email: DL_PermianEnvironmental@coterra.com Date: 02/02/2025
--	---

Sante Fe Main Office  
Phone: (505) 476-3441

General Information  
Phone: (505) 629-6116

Online Phone Directory  
<https://www.emnrd.nm.gov/ocd/contact-us>

**State of New Mexico**  
**Energy, Minerals and Natural Resources**  
**Oil Conservation Division**  
**1220 S. St Francis Dr.**  
**Santa Fe, NM 87505**

QUESTIONS, Page 3

Action 427353

**QUESTIONS (continued)**

Operator: Avant Operating, LLC 1515 Wynkoop Street Denver, CO 80202	OGRID: 330396
	Action Number: 427353
	Action Type: [C-141] Initial C-141 (C-141-v-Initial)

**QUESTIONS**

<b>Site Characterization</b>	
<i>Please answer all the questions in this group (only required when seeking remediation plan approval and beyond). This information must be provided to the appropriate district office no later than 90 days after the release discovery date.</i>	
What is the shallowest depth to groundwater beneath the area affected by the release in feet below ground surface (ft bgs)	Not answered.
What method was used to determine the depth to ground water	Not answered.
Did this release impact groundwater or surface water	Not answered.
<b>What is the minimum distance, between the closest lateral extents of the release and the following surface areas:</b>	
A continuously flowing watercourse or any other significant watercourse	Not answered.
Any lakebed, sinkhole, or playa lake (measured from the ordinary high-water mark)	Not answered.
An occupied permanent residence, school, hospital, institution, or church	Not answered.
A spring or a private domestic fresh water well used by less than five households for domestic or stock watering purposes	Not answered.
Any other fresh water well or spring	Not answered.
Incorporated municipal boundaries or a defined municipal fresh water well field	Not answered.
A wetland	Not answered.
A subsurface mine	Not answered.
An (non-karst) unstable area	Not answered.
Categorize the risk of this well / site being in a karst geology	Not answered.
A 100-year floodplain	Not answered.
Did the release impact areas not on an exploration, development, production, or storage site	Not answered.

<b>Remediation Plan</b>	
<i>Please answer all the questions that apply or are indicated. This information must be provided to the appropriate district office no later than 90 days after the release discovery date.</i>	
Requesting a remediation plan approval with this submission	No
<i>The OCD recognizes that proposed remediation measures may have to be minimally adjusted in accordance with the physical realities encountered during remediation. If the responsible party has any need to significantly deviate from the remediation plan proposed, then it should consult with the division to determine if another remediation plan submission is required.</i>	



Sante Fe Main Office  
Phone: (505) 476-3441

General Information  
Phone: (505) 629-6116

Online Phone Directory  
<https://www.emnrd.nm.gov/ocd/contact-us>

State of New Mexico  
Energy, Minerals and Natural Resources  
Oil Conservation Division  
1220 S. St Francis Dr.  
Santa Fe, NM 87505

CONDITIONS

Action 427353

CONDITIONS

Operator: Avant Operating, LLC 1515 Wynkoop Street Denver, CO 80202	OGRID: 330396
	Action Number: 427353
	Action Type: [C-141] Initial C-141 (C-141-v-Initial)

CONDITIONS

Created By	Condition	Condition Date
rhamlet	None	2/5/2025

Sante Fe Main Office  
Phone: (505) 476-3441

General Information  
Phone: (505) 629-6116

Online Phone Directory  
<https://www.emnrd.nm.gov/ocd/contact-us>

**State of New Mexico**  
**Energy, Minerals and Natural Resources**  
**Oil Conservation Division**  
**1220 S. St Francis Dr.**  
**Santa Fe, NM 87505**

QUESTIONS

Action 475332

## QUESTIONS

Operator: Avant Operating, LLC 6001 Deauville Blvd Midland, TX 79706	OGRID: 330396
	Action Number: 475332
	Action Type: [NOTIFY] Notification Of Sampling (C-141N)

## QUESTIONS

Prerequisites	
Incident ID (n#)	nAPP2503331267
Incident Name	NAPP2503331267 LEA UNIT FRAC @ 0
Incident Type	Produced Water Release
Incident Status	Initial C-141 Approved

Location of Release Source	
Site Name	Lea Unit Frac
Date Release Discovered	02/01/2025
Surface Owner	Federal

Sampling Event General Information	
Please answer all the questions in this group.	
What is the sampling surface area in square feet	8,700
What is the estimated number of samples that will be gathered	55
Sampling date pursuant to Subparagraph (a) of Paragraph (1) of Subsection D of 19.15.29.12 NMAC	06/18/2025
Time sampling will commence	11:00 AM
Please provide any information necessary for observers to contact samplers	Carmona Resources - 432-813-8988
Please provide any information necessary for navigation to sampling site	32.58802,-103.590009 - Carmona Resources will be onsite to collect confirmation floor & sidewall samples.

Sante Fe Main Office  
Phone: (505) 476-3441

General Information  
Phone: (505) 629-6116

Online Phone Directory  
<https://www.emnrd.nm.gov/ocd/contact-us>

State of New Mexico

Energy, Minerals and Natural Resources

Oil Conservation Division

1220 S. St Francis Dr.

Santa Fe, NM 87505

CONDITIONS

Action 475332

CONDITIONS

Operator: Avant Operating, LLC 6001 Deauville Blvd Midland, TX 79706	OGRID: 330396
	Action Number: 475332
	Action Type: [NOTIFY] Notification Of Sampling (C-141N)

CONDITIONS

Created By	Condition	Condition Date
athielke	Failure to notify the OCD of sampling events including any changes in date/time per the requirements of 19.15.29.12.D.(1).(a) NMAC, may result in the remediation closure samples not being accepted.	6/16/2025
athielke	If confirmation sampling is going to take place over multiple days, individual C-141N applications must be submitted for each sampling date. Date ranges are not currently accepted on the C-141N application.	6/16/2025

## APPENDIX D

CARMONA RESOURCES





**Nearest water well**

Coterra Energy Operating

**Legend**

- 0.46 Miles
- 0.50 Mile Radius
- 0.58 Miles
- Groundwater Determination Bore
- Lea Unit Frac (02.01.2025)
- NMSEO Water Well





Low Karst

Coterra Energy Operating

Legend

- Lea Unit Frac (02.01.2025)
- Low

Lea Unit Frac (02.01.2025)





New Mexico Office of the State Engineer

Water Column/Average Depth to Water

(A CLW##### in the POD suffix indicates the POD has been replaced & no longer serves a water right file.)

(R=POD has been replaced, O=orphaned, C=the file is closed)

(quarters are smallest to largest)

POD Number	Code	Sub basin	County	Q64	Q16	Q4	Sec	Tws	Range	X	Y	Map	(meters) Distance	(In feet) Well Depth	Depth Water	Water Column
<a href="#">CP 02041 POD1</a>		CP	LE	SE	SE	SE	07	20S	34E	632121.6	3605746.1		752	105		
<a href="#">CP 00750 POD1</a>		CP	LE		SW	SE	07	20S	34E	631639.0	3605834.0 *		930	320		
<a href="#">CP 00657 POD1</a>		CP	LE		SW	SW	17	20S	34E	632465.0	3604239.0 *		2239	165		
<a href="#">CP 00748 POD1</a>		CP	LE			NE	01	20S	33E	630197.0	3608428.0 *		2882			
<a href="#">L 07213</a>		L	LE	SE	NW	SE	31	19S	34E	631700.0	3609351.0 *		2942	160	110	50
<a href="#">CP 00656 POD1</a>		CP	LE	SE	SE	SE	04	20S	34E	635342.0	3607391.0 *		3163	225		
<a href="#">CP 01867 POD4</a>		CP	LE	NW	NE	SE	20	20S	34E	633512.6	3603245.3		3442	220		
<a href="#">CP 01867 POD3</a>		CP	LE	NW	NE	SE	20	20S	34E	633580.2	3603242.8		3469	220		
<a href="#">CP 01867 POD2</a>		CP	LE	NW	NE	SE	20	20S	34E	633512.6	3603189.6		3494	200		
<a href="#">CP 01867 POD1</a>		CP	LE	NW	NE	SE	20	20S	34E	633584.3	3603189.9		3519	200		
<a href="#">CP 00798 POD1</a>		CP	LE	NE	NW	NW	24	20S	33E	629348.0	3603892.0 *		3932	850		

Average Depth to Water: 110 feet

Minimum Depth: 110 feet

Maximum Depth: 110 feet

Record Count: 11

UTM Filters (in meters):

Easting: 632315.00  
Northing: 3606473.00  
Radius: 4000

\* UTM location was derived from PLSS - see Help

The data is furnished by the NMOSE/ISC and is accepted by the recipient with the expressed understanding that the OSE/ISC make no warranties, expressed or implied, concerning the accuracy, completeness, reliability, usability, or suitability for any particular purpose of the data.





# WELL RECORD & LOG

OFFICE OF THE STATE ENGINEER

[www.ose.state.nm.us](http://www.ose.state.nm.us)

1. GENERAL AND WELL LOCATION	OSE POD NO. (WELL NO.) Pod 1		WELL TAG ID NO.		OSE FILE NO(S). CP-2030			
	WELL OWNER NAME(S) Delek Logistics Companies (Agent James Hawley H&R Enterprises, LLC)					PHONE (OPTIONAL)		
	WELL OWNER MAILING ADDRESS P.O. Box 3641					CITY Hobbs	STATE NM	
						ZIP 88241		
	WELL LOCATION (FROM GPS)	DEGREES LATITUDE	MINUTES 32	SECONDS 34	52.7 N	* ACCURACY REQUIRED: ONE TENTH OF A SECOND		
	LONGITUDE	103	35	32.4 W	* DATUM REQUIRED: WGS 84			
DESCRIPTION RELATING WELL LOCATION TO STREET ADDRESS AND COMMON LANDMARKS – PLSS (SECTION, TOWNSHIP, RANGE) WHERE AVAILABLE								
2. DRILLING & CASING INFORMATION	LICENSE NO. WD-1862		NAME OF LICENSED DRILLER James Hawley			NAME OF WELL DRILLING COMPANY H&R Enterprises, LLC		
	DRILLING STARTED 11-21-24	DRILLING ENDED 11-21-24	DEPTH OF COMPLETED WELL (FT) 105'		BORE HOLE DEPTH (FT) 105'	DEPTH WATER FIRST ENCOUNTERED (FT) N/A		
	COMPLETED WELL IS: <input type="checkbox"/> ARTESIAN *add <input checked="" type="checkbox"/> DRY HOLE <input type="checkbox"/> SHALLOW (UNCONFINED) Centralizer info below					STATIC WATER LEVEL IN COMPLETED WELL (FT) N/A	DATE STATIC MEASURED 11-27-24	
	DRILLING FLUID: <input checked="" type="checkbox"/> AIR <input type="checkbox"/> MUD ADDITIVES – SPECIFY:							
	DRILLING METHOD: <input checked="" type="checkbox"/> ROTARY <input type="checkbox"/> HAMMER <input type="checkbox"/> CABLE TOOL <input type="checkbox"/> OTHER – SPECIFY:						CHECK HERE IF PITLESS ADAPTER IS INSTALLED <input type="checkbox"/>	
	DEPTH (feet bgl)		BORE HOLE DIAM (inches)	CASING MATERIAL AND/OR GRADE (include each casing string, and note sections of screen)	CASING CONNECTION TYPE (add coupling diameter)	CASING INSIDE DIAM. (inches)	CASING WALL THICKNESS (inches)	SLOT SIZE (inches)
	FROM	TO						
	0'	105'	6'	No casing left in hole				
3. ANNULAR MATERIAL	DEPTH (feet bgl)		BORE HOLE DIAM. (inches)	LIST ANNULAR SEAL MATERIAL AND GRAVEL PACK SIZE- RANGE BY INTERVAL *(if using Centralizers for Artesian wells- indicate the spacing below)	AMOUNT (cubic feet)	METHOD OF PLACEMENT		
	FROM	TO						
				N/A				

FOR OSE INTERNAL USE

WR-20 WELL RECORD & LOG (Version 09/22/2022)

FILE NO.	POD NO.	TRN NO.
LOCATION	WELL TAG ID NO.	PAGE 1 OF 2

## 1. HYDROGEOLOGIC LOG OF WELL

## 5. TEST: BIG SUPERVISION

**SIGNATURE**

FOR OSE INTERNAL USE		WR-20 WELL RECORD & LOG (Version 09/22/2022)	
FILE NO.	POD NO.	TRN NO.	
LOCATION	WELL TAG ID NO.		PAGE 2 OF 2



Revised June 1972

STATE ENGINEER OFFICE  
WELL RECORD

475954

Section 1. GENERAL INFORMATION

(A) Owner of well TXO Prod. Owner's Well No. \_\_\_\_\_  
Street or Post Office Address c/o Glenn's Water Well Service,  
City and State P.O. Box 692 Tatum, N.M. 88267

Well was drilled under Permit No. CP-750 and is located in the:  
a. 1/4 1/4 SW 1/4 SE 1/4 of Section 7 Township 20-S. Range 34-E. N.M.P.M.  
b. Tract No. \_\_\_\_\_ of Map No. \_\_\_\_\_ of the \_\_\_\_\_  
c. Lot No. \_\_\_\_\_ of Block No. \_\_\_\_\_ of the \_\_\_\_\_  
Subdivision, recorded in \_\_\_\_\_ County.  
d. X= \_\_\_\_\_ feet, Y= \_\_\_\_\_ feet, N.M. Coordinate System \_\_\_\_\_ Zone in  
the \_\_\_\_\_ Grant.

(B) Drilling Contractor Glenn's Water Well Service, Inc. License No. WD 421  
Address P.O. Box 692 Tatum, N.M. 88267  
Drilling Began 6/20/90 Completed 6/20/90 Type tools rotary Size of hole 7 7/8 in.  
Elevation of land surface or \_\_\_\_\_ at well is \_\_\_\_\_ ft. Total depth of well 320 ft.  
Completed well is ☒ shallow ☐ artesian. Depth to water upon completion of well \_\_\_\_\_ ft.

Section 2. PRINCIPAL WATER-BEARING STRATA

Depth in Feet		Thickness in Feet	Description of Water-Bearing Formation	Estimated Yield (gallons per minute)
From	To			
			dry hole	26
				AM 8 29

Section 3. RECORD OF CASING

Diameter (inches)	Pounds per foot	Threads per in.	Depth in Feet		Length (feet)	Type of Shoe	Perforations	
			Top	Bottom			From	To

Section 4. RECORD OF MUDDING AND CEMENTING

Depth in Feet		Hole Diameter	Sacks of Mud	Cubic Feet of Cement	Method of Placement
From	To				

Section 5. PLUGGING RECORD

Plugging Contractor \_\_\_\_\_  
Address \_\_\_\_\_  
Plugging Method well was plugged with dirt  
Date Well Plugged \_\_\_\_\_  
Plugging approved by: \_\_\_\_\_  
State Engineer Representative

No.	Depth in Feet		Cubic Feet of Cement
	Top	Bottom	
1			
2			
3			
4			

FOR USE OF STATE ENGINEER ONLY

Date Received July 26, 1990 Quad \_\_\_\_\_ FWL \_\_\_\_\_ FSL \_\_\_\_\_  
File No. CP-750 Use OWD Location No. 20-34-7-4300

Section 6. LOG OF HOLE

Depth in Feet		Thickness in Feet	Color and Type of Material Encountered
From	To		
0	6	6	sand
6	16	10	caleche
16	20	4	sand
20	22	2	rock (soft)
22	32	10	sand
32	65	33	sandy clay
65	102	37	red clay
102	107	5	blue sand rock
107	118	11	brown shale
118	127	9	blue sand rock
127	130	3	brown shale
130	154	24	blue sand rock
154	159	5	limestone hard
159	178	19	red clay
178	191	13	brown shale
191	210	19	red clay
210	235	25	brown shale
235	278	43	brown shale (some light blue)
278	295	17	purple shale (some light blue)
295	306	11	yellow and blue clay
306	320	14	red clay

SEALING  
DATE 10/10/03  
BY 9330C

Section 7. REMARKS AND ADDITIONAL INFORMATION

The undersigned hereby certifies that, to the best of his knowledge and belief, the foregoing is a true and correct record of the above described hole.

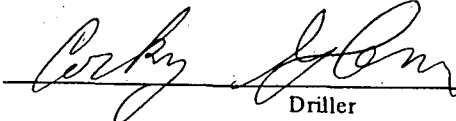
  
Driller

INSTRUCTIONS: This form should be executed in triplicate, preferably typewritten, and submitted to the appropriate district office of the State Engineer. All sections, except Section 5, shall be answered as completely and accurately as possible when any well is drilled. If this form is used as a record, only Section 1(a) and Section 5 need be completed.

## Lea Unit Frac (02.01.2025)

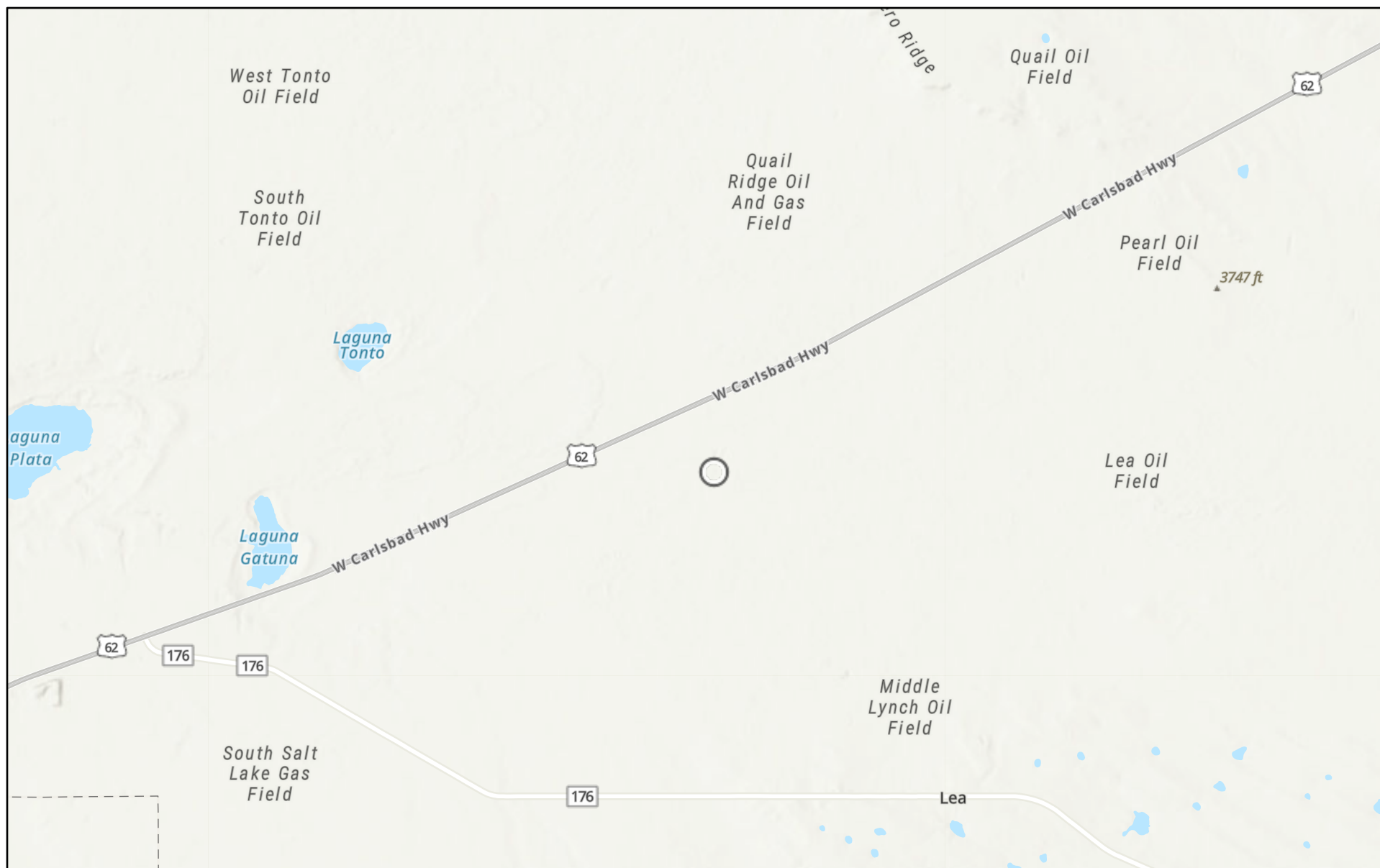

5/7/2025

World\_Hillshade

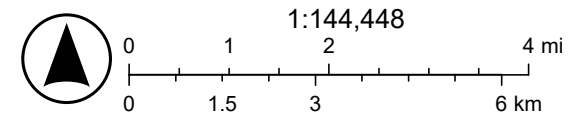

Esri, NASA, NGA, USGS, Sources: Esri, TomTom, Garmin, FAO, NOAA, USGS, (c) OpenStreetMap contributors, and the GIS User Community

# Lea Unit Frac (02.01.2025)

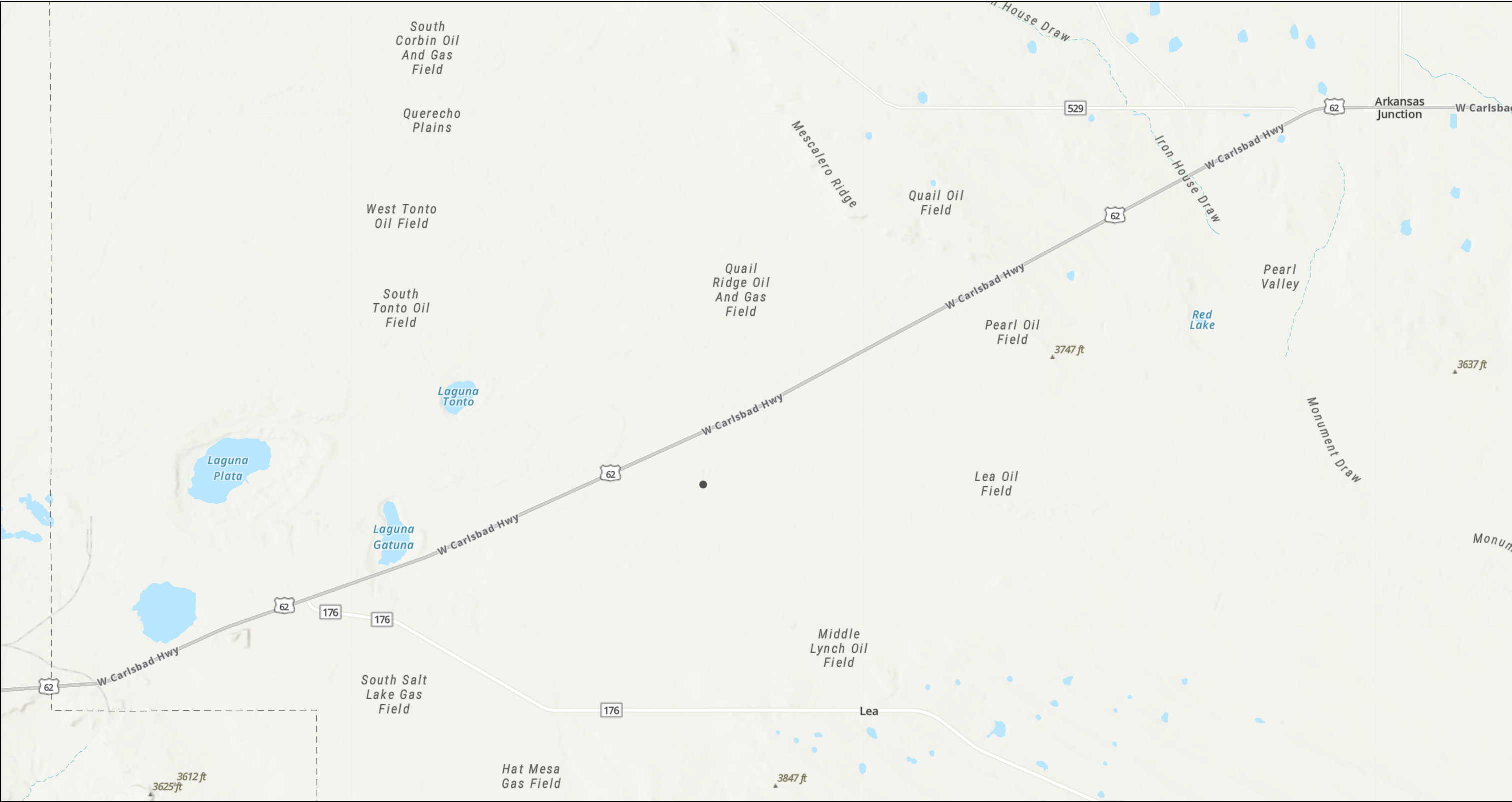

5/7/2025, 8:05:42 AM

1:144,448

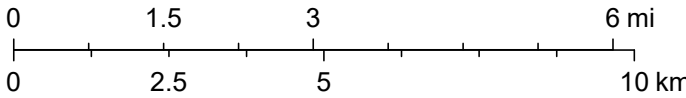

Esri, NASA, NGA, USGS, Sources: Esri, TomTom, Garmin, FAO, NOAA, USGS, © OpenStreetMap contributors, and the GIS User Community



## APPENDIX E

CARMONA RESOURCES





PHONE (575) 393-2326 ° 101 E. MARLAND ° HOBBS, NM 88240

June 20, 2025

ASHTON THIELKE

CARMONA RESOURCES

310 W WALL ST, SUITE 500

MIDLAND, TX 79701

RE: LEA FRAC / HAMON NORTH

Enclosed are the results of analyses for samples received by the laboratory on 06/18/25 13:24.

Cardinal Laboratories is accredited through Texas NELAP under certificate number TX-C25-00101. Accreditation applies to drinking water, non-potable water and solid and chemical materials. All accredited analytes are denoted by an asterisk (\*). For a complete list of accredited analytes and matrices visit the TCEQ website at [www.tceq.texas.gov/field/qa/lab\\_accred\\_certif.html](http://www.tceq.texas.gov/field/qa/lab_accred_certif.html).

Cardinal Laboratories is accredited through the State of Colorado Department of Public Health and Environment for:

Method EPA 552.2	Haloacetic Acids (HAA-5)
Method EPA 524.2	Total Trihalomethanes (TTHM)
Method EPA 524.4	Regulated VOCs (V1, V2, V3)

Accreditation applies to public drinking water matrices.

This report meets NELAP requirements and is made up of a cover page, analytical results, and a copy of the original chain-of-custody. If you have any questions concerning this report, please feel free to contact me.

Sincerely,

A handwritten signature in black ink that reads "Celey D. Keene". The signature is written in a cursive, flowing style.

Celey D. Keene

Lab Director/Quality Manager



PHONE (575) 393-2326 • 101 E. MARLAND • HOBBS, NM 88240

**Analytical Results For:**

CARMONA RESOURCES  
 ASHTON THIELKE  
 310 W WALL ST, SUITE 500  
 MIDLAND TX, 79701  
 Fax To:

Received: 06/18/2025  
 Reported: 06/20/2025  
 Project Name: LEA FRAC / HAMON NORTH  
 Project Number: 2719  
 Project Location: CIMAREX LEA COUNTY, NM

Sampling Date: 06/18/2025  
 Sampling Type: Soil  
 Sampling Condition: Cool & Intact  
 Sample Received By: Shalyn Rodriguez

**Sample ID: CS - 1 (4.25') (H253633-01)**

BTX 8021B		mg/kg		Analyzed By: JH						
Analyte	Result	Reporting Limit	Analyzed	Method Blank	BS	% Recovery	True Value QC	RPD	Qualifier	
Benzene*	<0.050	0.050	06/19/2025	ND	1.81	90.4	2.00	2.75		
Toluene*	<0.050	0.050	06/19/2025	ND	1.93	96.4	2.00	1.02		
Ethylbenzene*	<0.050	0.050	06/19/2025	ND	1.93	96.6	2.00	0.469		
Total Xylenes*	<0.150	0.150	06/19/2025	ND	5.73	95.5	6.00	0.294		
Total BTX	<0.300	0.300	06/19/2025	ND						

Surrogate: 4-Bromofluorobenzene (PID) 95.2 % 71.5-134

Chloride, SM4500Cl-B		mg/kg		Analyzed By: HM						
Analyte	Result	Reporting Limit	Analyzed	Method Blank	BS	% Recovery	True Value QC	RPD	Qualifier	
Chloride	64.0	16.0	06/19/2025	ND	416	104	400	0.00		

TPH 8015M		mg/kg		Analyzed By: MS					
Analyte	Result	Reporting Limit	Analyzed	Method Blank	BS	% Recovery	True Value QC	RPD	Qualifier
GRO C6-C10*	<10.0	10.0	06/19/2025	ND	218	109	200	3.67	
DRO >C10-C28*	<10.0	10.0	06/19/2025	ND	199	99.3	200	2.08	
EXT DRO >C28-C36	<10.0	10.0	06/19/2025	ND					

Surrogate: 1-Chlorooctane 101 % 44.4-145

Surrogate: 1-Chlorooctadecane 107 % 40.6-153

Cardinal Laboratories

\*=Accredited Analyte

PLEASE NOTE: Liability and Damages. Cardinal's liability and client's exclusive remedy for any claim arising, whether based in contract or tort, shall be limited to the amount paid by client for analyses. All claims, including those for negligence and any other cause whatsoever shall be deemed waived unless made in writing and received by Cardinal within thirty (30) days after completion of the applicable service. In no event shall Cardinal be liable for incidental or consequential damages, including, without limitation, business interruptions, loss of use, or loss of profits incurred by client, its subsidiaries, affiliates or successors arising out of or related to the performance of the services hereunder by Cardinal, regardless of whether such claim is based upon any of the above stated reasons or otherwise. Results relate only to the samples identified above. This report shall not be reproduced except in full with written approval of Cardinal Laboratories.

Celey D. Keene, Lab Director/Quality Manager





PHONE (575) 393-2326 ° 101 E. MARLAND ° HOBBS, NM 88240

**Analytical Results For:**

CARMONA RESOURCES  
 ASHTON THIELKE  
 310 W WALL ST, SUITE 500  
 MIDLAND TX, 79701  
 Fax To:

Received: 06/18/2025  
 Reported: 06/20/2025  
 Project Name: LEA FRAC / HAMON NORTH  
 Project Number: 2719  
 Project Location: CIMAREX LEA COUNTY, NM

Sampling Date: 06/18/2025  
 Sampling Type: Soil  
 Sampling Condition: Cool & Intact  
 Sample Received By: Shalyn Rodriguez

**Sample ID: CS - 2 (4.25') (H253633-02)**

BTEx 8021B		mg/kg		Analyzed By: JH						
Analyte	Result	Reporting Limit	Analyzed	Method Blank	BS	% Recovery	True Value QC	RPD	Qualifier	
Benzene*	<0.050	0.050	06/19/2025	ND	1.81	90.4	2.00	2.75		
Toluene*	<0.050	0.050	06/19/2025	ND	1.93	96.4	2.00	1.02		
Ethylbenzene*	<0.050	0.050	06/19/2025	ND	1.93	96.6	2.00	0.469		
Total Xylenes*	<0.150	0.150	06/19/2025	ND	5.73	95.5	6.00	0.294		
Total BTEX	<0.300	0.300	06/19/2025	ND						

Surrogate: 4-Bromofluorobenzene (PID) 95.7 % 71.5-134

Chloride, SM4500Cl-B		mg/kg		Analyzed By: HM						
Analyte	Result	Reporting Limit	Analyzed	Method Blank	BS	% Recovery	True Value QC	RPD	Qualifier	
Chloride	1710	16.0	06/19/2025	ND	416	104	400	0.00		

TPH 8015M		mg/kg		Analyzed By: MS					
Analyte	Result	Reporting Limit	Analyzed	Method Blank	BS	% Recovery	True Value QC	RPD	Qualifier
GRO C6-C10*	<10.0	10.0	06/19/2025	ND	218	109	200	3.67	
DRO >C10-C28*	<10.0	10.0	06/19/2025	ND	199	99.3	200	2.08	
EXT DRO >C28-C36	<10.0	10.0	06/19/2025	ND					

Surrogate: 1-Chlorooctane 108 % 44.4-145

Surrogate: 1-Chlorooctadecane 107 % 40.6-153

Cardinal Laboratories

\*=Accredited Analyte

PLEASE NOTE: Liability and Damages. Cardinal's liability and client's exclusive remedy for any claim arising, whether based in contract or tort, shall be limited to the amount paid by client for analyses. All claims, including those for negligence and any other cause whatsoever shall be deemed waived unless made in writing and received by Cardinal within thirty (30) days after completion of the applicable service. In no event shall Cardinal be liable for incidental or consequential damages, including, without limitation, business interruptions, loss of use, or loss of profits incurred by client, its subsidiaries, affiliates or successors arising out of or related to the performance of the services hereunder by Cardinal, regardless of whether such claim is based upon any of the above stated reasons or otherwise. Results relate only to the samples identified above. This report shall not be reproduced except in full with written approval of Cardinal Laboratories.

Celey D. Keene, Lab Director/Quality Manager



PHONE (575) 393-2326 ° 101 E. MARLAND ° HOBBS, NM 88240

**Analytical Results For:**

CARMONA RESOURCES  
 ASHTON THIELKE  
 310 W WALL ST, SUITE 500  
 MIDLAND TX, 79701  
 Fax To:

Received: 06/18/2025  
 Reported: 06/20/2025  
 Project Name: LEA FRAC / HAMON NORTH  
 Project Number: 2719  
 Project Location: CIMAREX LEA COUNTY, NM

Sampling Date: 06/18/2025  
 Sampling Type: Soil  
 Sampling Condition: Cool & Intact  
 Sample Received By: Shalyn Rodriguez

**Sample ID: CS - 3 (4.25') (H253633-03)**

BTEx 8021B		mg/kg		Analyzed By: JH						
Analyte	Result	Reporting Limit	Analyzed	Method Blank	BS	% Recovery	True Value QC	RPD	Qualifier	
Benzene*	<0.050	0.050	06/19/2025	ND	1.81	90.4	2.00	2.75		
Toluene*	<0.050	0.050	06/19/2025	ND	1.93	96.4	2.00	1.02		
Ethylbenzene*	<0.050	0.050	06/19/2025	ND	1.93	96.6	2.00	0.469		
Total Xylenes*	<0.150	0.150	06/19/2025	ND	5.73	95.5	6.00	0.294		
Total BTEX	<0.300	0.300	06/19/2025	ND						

Surrogate: 4-Bromofluorobenzene (PID) 95.0 % 71.5-134

Chloride, SM4500Cl-B		mg/kg		Analyzed By: HM						
Analyte	Result	Reporting Limit	Analyzed	Method Blank	BS	% Recovery	True Value QC	RPD	Qualifier	
Chloride	2080	16.0	06/19/2025	ND	416	104	400	0.00		

TPH 8015M		mg/kg		Analyzed By: MS					
Analyte	Result	Reporting Limit	Analyzed	Method Blank	BS	% Recovery	True Value QC	RPD	Qualifier
GRO C6-C10*	<10.0	10.0	06/19/2025	ND	218	109	200	3.67	
DRO >C10-C28*	<10.0	10.0	06/19/2025	ND	199	99.3	200	2.08	
EXT DRO >C28-C36	<10.0	10.0	06/19/2025	ND					

Surrogate: 1-Chlorooctane 101 % 44.4-145

Surrogate: 1-Chlorooctadecane 99.1 % 40.6-153

Cardinal Laboratories

\*=Accredited Analyte

PLEASE NOTE: Liability and Damages. Cardinal's liability and client's exclusive remedy for any claim arising, whether based in contract or tort, shall be limited to the amount paid by client for analyses. All claims, including those for negligence and any other cause whatsoever shall be deemed waived unless made in writing and received by Cardinal within thirty (30) days after completion of the applicable service. In no event shall Cardinal be liable for incidental or consequential damages, including, without limitation, business interruptions, loss of use, or loss of profits incurred by client, its subsidiaries, affiliates or successors arising out of or related to the performance of the services hereunder by Cardinal, regardless of whether such claim is based upon any of the above stated reasons or otherwise. Results relate only to the samples identified above. This report shall not be reproduced except in full with written approval of Cardinal Laboratories.

Celey D. Keene, Lab Director/Quality Manager



PHONE (575) 393-2326 ° 101 E. MARLAND ° HOBBS, NM 88240

**Analytical Results For:**

CARMONA RESOURCES  
 ASHTON THIELKE  
 310 W WALL ST, SUITE 500  
 MIDLAND TX, 79701  
 Fax To:

Received: 06/18/2025  
 Reported: 06/20/2025  
 Project Name: LEA FRAC / HAMON NORTH  
 Project Number: 2719  
 Project Location: CIMAREX LEA COUNTY, NM

Sampling Date: 06/18/2025  
 Sampling Type: Soil  
 Sampling Condition: Cool & Intact  
 Sample Received By: Shalyn Rodriguez

**Sample ID: CS - 4 (4.25') (H253633-04)**

BTEx 8021B		mg/kg		Analyzed By: JH						
Analyte	Result	Reporting Limit	Analyzed	Method Blank	BS	% Recovery	True Value QC	RPD	Qualifier	
Benzene*	<0.050	0.050	06/19/2025	ND	1.81	90.4	2.00	2.75		
Toluene*	<0.050	0.050	06/19/2025	ND	1.93	96.4	2.00	1.02		
Ethylbenzene*	<0.050	0.050	06/19/2025	ND	1.93	96.6	2.00	0.469		
Total Xylenes*	<0.150	0.150	06/19/2025	ND	5.73	95.5	6.00	0.294		
Total BTEX	<0.300	0.300	06/19/2025	ND						

Surrogate: 4-Bromofluorobenzene (PID) 95.1 % 71.5-134

Chloride, SM4500Cl-B		mg/kg		Analyzed By: HM					
Analyte	Result	Reporting Limit	Analyzed	Method Blank	BS	% Recovery	True Value QC	RPD	Qualifier
Chloride	16.0	16.0	06/19/2025	ND	416	104	400	0.00	

TPH 8015M		mg/kg		Analyzed By: MS					
Analyte	Result	Reporting Limit	Analyzed	Method Blank	BS	% Recovery	True Value QC	RPD	Qualifier
GRO C6-C10*	<10.0	10.0	06/19/2025	ND	218	109	200	3.67	
DRO >C10-C28*	<10.0	10.0	06/19/2025	ND	199	99.3	200	2.08	
EXT DRO >C28-C36	<10.0	10.0	06/19/2025	ND					

Surrogate: 1-Chlorooctane 107 % 44.4-145

Surrogate: 1-Chlorooctadecane 105 % 40.6-153

Cardinal Laboratories

\*=Accredited Analyte

PLEASE NOTE: Liability and Damages. Cardinal's liability and client's exclusive remedy for any claim arising, whether based in contract or tort, shall be limited to the amount paid by client for analyses. All claims, including those for negligence and any other cause whatsoever shall be deemed waived unless made in writing and received by Cardinal within thirty (30) days after completion of the applicable service. In no event shall Cardinal be liable for incidental or consequential damages, including, without limitation, business interruptions, loss of use, or loss of profits incurred by client, its subsidiaries, affiliates or successors arising out of or related to the performance of the services hereunder by Cardinal, regardless of whether such claim is based upon any of the above stated reasons or otherwise. Results relate only to the samples identified above. This report shall not be reproduced except in full with written approval of Cardinal Laboratories.

Celey D. Keene, Lab Director/Quality Manager





PHONE (575) 393-2326 ° 101 E. MARLAND ° HOBBS, NM 88240

**Analytical Results For:**

CARMONA RESOURCES  
 ASHTON THIELKE  
 310 W WALL ST, SUITE 500  
 MIDLAND TX, 79701  
 Fax To:

Received: 06/18/2025  
 Reported: 06/20/2025  
 Project Name: LEA FRAC / HAMON NORTH  
 Project Number: 2719  
 Project Location: CIMAREX LEA COUNTY, NM

Sampling Date: 06/18/2025  
 Sampling Type: Soil  
 Sampling Condition: Cool & Intact  
 Sample Received By: Shalyn Rodriguez

**Sample ID: CS - 5 (4.25') (H253633-05)**

BTEx 8021B		mg/kg		Analyzed By: JH						
Analyte	Result	Reporting Limit	Analyzed	Method Blank	BS	% Recovery	True Value QC	RPD	Qualifier	
Benzene*	<0.050	0.050	06/19/2025	ND	1.81	90.4	2.00	2.75		
Toluene*	<0.050	0.050	06/19/2025	ND	1.93	96.4	2.00	1.02		
Ethylbenzene*	<0.050	0.050	06/19/2025	ND	1.93	96.6	2.00	0.469		
Total Xylenes*	<0.150	0.150	06/19/2025	ND	5.73	95.5	6.00	0.294		
Total BTEX	<0.300	0.300	06/19/2025	ND						

Surrogate: 4-Bromofluorobenzene (PID) 95.9 % 71.5-134

Chloride, SM4500Cl-B		mg/kg		Analyzed By: AC						
Analyte	Result	Reporting Limit	Analyzed	Method Blank	BS	% Recovery	True Value QC	RPD	Qualifier	
Chloride	32.0	16.0	06/19/2025	ND	416	104	400	3.77		

TPH 8015M		mg/kg		Analyzed By: MS					
Analyte	Result	Reporting Limit	Analyzed	Method Blank	BS	% Recovery	True Value QC	RPD	Qualifier
GRO C6-C10*	<10.0	10.0	06/19/2025	ND	218	109	200	3.67	
DRO >C10-C28*	<10.0	10.0	06/19/2025	ND	199	99.3	200	2.08	
EXT DRO >C28-C36	<10.0	10.0	06/19/2025	ND					

Surrogate: 1-Chlorooctane 102 % 44.4-145

Surrogate: 1-Chlorooctadecane 99.0 % 40.6-153

Cardinal Laboratories

\*=Accredited Analyte

PLEASE NOTE: Liability and Damages. Cardinal's liability and client's exclusive remedy for any claim arising, whether based in contract or tort, shall be limited to the amount paid by client for analyses. All claims, including those for negligence and any other cause whatsoever shall be deemed waived unless made in writing and received by Cardinal within thirty (30) days after completion of the applicable service. In no event shall Cardinal be liable for incidental or consequential damages, including, without limitation, business interruptions, loss of use, or loss of profits incurred by client, its subsidiaries, affiliates or successors arising out of or related to the performance of the services hereunder by Cardinal, regardless of whether such claim is based upon any of the above stated reasons or otherwise. Results relate only to the samples identified above. This report shall not be reproduced except in full with written approval of Cardinal Laboratories.

Celey D. Keene, Lab Director/Quality Manager



PHONE (575) 393-2326 ° 101 E. MARLAND ° HOBBS, NM 88240

**Analytical Results For:**

CARMONA RESOURCES  
 ASHTON THIELKE  
 310 W WALL ST, SUITE 500  
 MIDLAND TX, 79701  
 Fax To:

Received: 06/18/2025  
 Reported: 06/20/2025  
 Project Name: LEA FRAC / HAMON NORTH  
 Project Number: 2719  
 Project Location: CIMAREX LEA COUNTY, NM

Sampling Date: 06/18/2025  
 Sampling Type: Soil  
 Sampling Condition: Cool & Intact  
 Sample Received By: Shalyn Rodriguez

**Sample ID: CS - 6 (4.25') (H253633-06)**

BTEx 8021B		mg/kg		Analyzed By: JH						
Analyte	Result	Reporting Limit	Analyzed	Method Blank	BS	% Recovery	True Value QC	RPD	Qualifier	
Benzene*	<0.050	0.050	06/19/2025	ND	1.81	90.4	2.00	2.75		
Toluene*	<0.050	0.050	06/19/2025	ND	1.93	96.4	2.00	1.02		
Ethylbenzene*	<0.050	0.050	06/19/2025	ND	1.93	96.6	2.00	0.469		
Total Xylenes*	<0.150	0.150	06/19/2025	ND	5.73	95.5	6.00	0.294		
Total BTEx	<0.300	0.300	06/19/2025	ND						

Surrogate: 4-Bromofluorobenzene (PID) 95.8 % 71.5-134

Chloride, SM4500CI-B		mg/kg		Analyzed By: AC						
Analyte	Result	Reporting Limit	Analyzed	Method Blank	BS	% Recovery	True Value QC	RPD	Qualifier	
Chloride	32.0	16.0	06/19/2025	ND	416	104	400	3.77		

TPH 8015M		mg/kg		Analyzed By: MS					
Analyte	Result	Reporting Limit	Analyzed	Method Blank	BS	% Recovery	True Value QC	RPD	Qualifier
GRO C6-C10*	<10.0	10.0	06/19/2025	ND	218	109	200	3.67	
DRO >C10-C28*	<10.0	10.0	06/19/2025	ND	199	99.3	200	2.08	
EXT DRO >C28-C36	<10.0	10.0	06/19/2025	ND					

Surrogate: 1-Chlorooctane 103 % 44.4-145

Surrogate: 1-Chlorooctadecane 100 % 40.6-153

Cardinal Laboratories

\*=Accredited Analyte

PLEASE NOTE: Liability and Damages. Cardinal's liability and client's exclusive remedy for any claim arising, whether based in contract or tort, shall be limited to the amount paid by client for analyses. All claims, including those for negligence and any other cause whatsoever shall be deemed waived unless made in writing and received by Cardinal within thirty (30) days after completion of the applicable service. In no event shall Cardinal be liable for incidental or consequential damages, including, without limitation, business interruptions, loss of use, or loss of profits incurred by client, its subsidiaries, affiliates or successors arising out of or related to the performance of the services hereunder by Cardinal, regardless of whether such claim is based upon any of the above stated reasons or otherwise. Results relate only to the samples identified above. This report shall not be reproduced except in full with written approval of Cardinal Laboratories.

Celey D. Keene, Lab Director/Quality Manager



PHONE (575) 393-2326 ° 101 E. MARLAND ° HOBBS, NM 88240

**Analytical Results For:**

CARMONA RESOURCES  
 ASHTON THIELKE  
 310 W WALL ST, SUITE 500  
 MIDLAND TX, 79701  
 Fax To:

Received: 06/18/2025  
 Reported: 06/20/2025  
 Project Name: LEA FRAC / HAMON NORTH  
 Project Number: 2719  
 Project Location: CIMAREX LEA COUNTY, NM

Sampling Date: 06/18/2025  
 Sampling Type: Soil  
 Sampling Condition: Cool & Intact  
 Sample Received By: Shalyn Rodriguez

**Sample ID: CS - 7 (4.25') (H253633-07)**

BTEx 8021B		mg/kg		Analyzed By: JH						
Analyte	Result	Reporting Limit	Analyzed	Method Blank	BS	% Recovery	True Value QC	RPD	Qualifier	
Benzene*	<0.050	0.050	06/19/2025	ND	1.81	90.4	2.00	2.75		
Toluene*	<0.050	0.050	06/19/2025	ND	1.93	96.4	2.00	1.02		
Ethylbenzene*	<0.050	0.050	06/19/2025	ND	1.93	96.6	2.00	0.469		
Total Xylenes*	<0.150	0.150	06/19/2025	ND	5.73	95.5	6.00	0.294		
Total BTEX	<0.300	0.300	06/19/2025	ND						

Surrogate: 4-Bromofluorobenzene (PID) 94.8 % 71.5-134

Chloride, SM4500Cl-B		mg/kg		Analyzed By: AC						
Analyte	Result	Reporting Limit	Analyzed	Method Blank	BS	% Recovery	True Value QC	RPD	Qualifier	
Chloride	48.0	16.0	06/19/2025	ND	416	104	400	3.77		

TPH 8015M		mg/kg		Analyzed By: MS					
Analyte	Result	Reporting Limit	Analyzed	Method Blank	BS	% Recovery	True Value QC	RPD	Qualifier
GRO C6-C10*	<10.0	10.0	06/19/2025	ND	218	109	200	3.67	
DRO >C10-C28*	<10.0	10.0	06/19/2025	ND	199	99.3	200	2.08	
EXT DRO >C28-C36	<10.0	10.0	06/19/2025	ND					

Surrogate: 1-Chlorooctane 104 % 44.4-145

Surrogate: 1-Chlorooctadecane 101 % 40.6-153

Cardinal Laboratories

\*=Accredited Analyte

PLEASE NOTE: Liability and Damages. Cardinal's liability and client's exclusive remedy for any claim arising, whether based in contract or tort, shall be limited to the amount paid by client for analyses. All claims, including those for negligence and any other cause whatsoever shall be deemed waived unless made in writing and received by Cardinal within thirty (30) days after completion of the applicable service. In no event shall Cardinal be liable for incidental or consequential damages, including, without limitation, business interruptions, loss of use, or loss of profits incurred by client, its subsidiaries, affiliates or successors arising out of or related to the performance of the services hereunder by Cardinal, regardless of whether such claim is based upon any of the above stated reasons or otherwise. Results relate only to the samples identified above. This report shall not be reproduced except in full with written approval of Cardinal Laboratories.

Celey D. Keene, Lab Director/Quality Manager





PHONE (575) 393-2326 ° 101 E. MARLAND ° HOBBS, NM 88240

**Analytical Results For:**

CARMONA RESOURCES  
 ASHTON THIELKE  
 310 W WALL ST, SUITE 500  
 MIDLAND TX, 79701  
 Fax To:

Received: 06/18/2025  
 Reported: 06/20/2025  
 Project Name: LEA FRAC / HAMON NORTH  
 Project Number: 2719  
 Project Location: CIMAREX LEA COUNTY, NM

Sampling Date: 06/18/2025  
 Sampling Type: Soil  
 Sampling Condition: Cool & Intact  
 Sample Received By: Shalyn Rodriguez

**Sample ID: CS - 8 (4.25') (H253633-08)**

BTEx 8021B		mg/kg		Analyzed By: JH						
Analyte	Result	Reporting Limit	Analyzed	Method Blank	BS	% Recovery	True Value QC	RPD	Qualifier	
Benzene*	<0.050	0.050	06/19/2025	ND	1.81	90.4	2.00	2.75		
Toluene*	<0.050	0.050	06/19/2025	ND	1.93	96.4	2.00	1.02		
Ethylbenzene*	<0.050	0.050	06/19/2025	ND	1.93	96.6	2.00	0.469		
Total Xylenes*	<0.150	0.150	06/19/2025	ND	5.73	95.5	6.00	0.294		
Total BTEX	<0.300	0.300	06/19/2025	ND						

Surrogate: 4-Bromofluorobenzene (PID) 95.9 % 71.5-134

Chloride, SM4500Cl-B		mg/kg		Analyzed By: AC						
Analyte	Result	Reporting Limit	Analyzed	Method Blank	BS	% Recovery	True Value QC	RPD	Qualifier	
Chloride	16.0	16.0	06/19/2025	ND	416	104	400	3.77		

TPH 8015M		mg/kg		Analyzed By: MS					
Analyte	Result	Reporting Limit	Analyzed	Method Blank	BS	% Recovery	True Value QC	RPD	Qualifier
GRO C6-C10*	<10.0	10.0	06/19/2025	ND	218	109	200	3.67	
DRO >C10-C28*	<10.0	10.0	06/19/2025	ND	199	99.3	200	2.08	
EXT DRO >C28-C36	<10.0	10.0	06/19/2025	ND					

Surrogate: 1-Chlorooctane 106 % 44.4-145

Surrogate: 1-Chlorooctadecane 104 % 40.6-153

Cardinal Laboratories

\*=Accredited Analyte

PLEASE NOTE: Liability and Damages. Cardinal's liability and client's exclusive remedy for any claim arising, whether based in contract or tort, shall be limited to the amount paid by client for analyses. All claims, including those for negligence and any other cause whatsoever shall be deemed waived unless made in writing and received by Cardinal within thirty (30) days after completion of the applicable service. In no event shall Cardinal be liable for incidental or consequential damages, including, without limitation, business interruptions, loss of use, or loss of profits incurred by client, its subsidiaries, affiliates or successors arising out of or related to the performance of the services hereunder by Cardinal, regardless of whether such claim is based upon any of the above stated reasons or otherwise. Results relate only to the samples identified above. This report shall not be reproduced except in full with written approval of Cardinal Laboratories.

Celey D. Keene, Lab Director/Quality Manager



PHONE (575) 393-2326 ° 101 E. MARLAND ° HOBBS, NM 88240

**Analytical Results For:**

CARMONA RESOURCES  
 ASHTON THIELKE  
 310 W WALL ST, SUITE 500  
 MIDLAND TX, 79701  
 Fax To:

Received: 06/18/2025  
 Reported: 06/20/2025  
 Project Name: LEA FRAC / HAMON NORTH  
 Project Number: 2719  
 Project Location: CIMAREX LEA COUNTY, NM

Sampling Date: 06/18/2025  
 Sampling Type: Soil  
 Sampling Condition: Cool & Intact  
 Sample Received By: Shalyn Rodriguez

**Sample ID: CS - 9 (4.25') (H253633-09)**

BTEx 8021B		mg/kg		Analyzed By: JH						
Analyte	Result	Reporting Limit	Analyzed	Method Blank	BS	% Recovery	True Value QC	RPD	Qualifier	
Benzene*	<0.050	0.050	06/19/2025	ND	1.81	90.4	2.00	2.75		
Toluene*	<0.050	0.050	06/19/2025	ND	1.93	96.4	2.00	1.02		
Ethylbenzene*	<0.050	0.050	06/19/2025	ND	1.93	96.6	2.00	0.469		
Total Xylenes*	<0.150	0.150	06/19/2025	ND	5.73	95.5	6.00	0.294		
Total BTEX	<0.300	0.300	06/19/2025	ND						

Surrogate: 4-Bromofluorobenzene (PID) 95.6 % 71.5-134

Chloride, SM4500Cl-B		mg/kg		Analyzed By: AC					
Analyte	Result	Reporting Limit	Analyzed	Method Blank	BS	% Recovery	True Value QC	RPD	Qualifier
Chloride	112	16.0	06/19/2025	ND	416	104	400	3.77	

TPH 8015M		mg/kg		Analyzed By: MS					
Analyte	Result	Reporting Limit	Analyzed	Method Blank	BS	% Recovery	True Value QC	RPD	Qualifier
GRO C6-C10*	<10.0	10.0	06/19/2025	ND	218	109	200	3.67	
DRO >C10-C28*	<10.0	10.0	06/19/2025	ND	199	99.3	200	2.08	
EXT DRO >C28-C36	<10.0	10.0	06/19/2025	ND					

Surrogate: 1-Chlorooctane 106 % 44.4-145

Surrogate: 1-Chlorooctadecane 103 % 40.6-153

Cardinal Laboratories

\*=Accredited Analyte

PLEASE NOTE: Liability and Damages. Cardinal's liability and client's exclusive remedy for any claim arising, whether based in contract or tort, shall be limited to the amount paid by client for analyses. All claims, including those for negligence and any other cause whatsoever shall be deemed waived unless made in writing and received by Cardinal within thirty (30) days after completion of the applicable service. In no event shall Cardinal be liable for incidental or consequential damages, including, without limitation, business interruptions, loss of use, or loss of profits incurred by client, its subsidiaries, affiliates or successors arising out of or related to the performance of the services hereunder by Cardinal, regardless of whether such claim is based upon any of the above stated reasons or otherwise. Results relate only to the samples identified above. This report shall not be reproduced except in full with written approval of Cardinal Laboratories.

Celey D. Keene, Lab Director/Quality Manager



PHONE (575) 393-2326 ° 101 E. MARLAND ° HOBBS, NM 88240

**Analytical Results For:**

CARMONA RESOURCES  
 ASHTON THIELKE  
 310 W WALL ST, SUITE 500  
 MIDLAND TX, 79701  
 Fax To:

Received: 06/18/2025  
 Reported: 06/20/2025  
 Project Name: LEA FRAC / HAMON NORTH  
 Project Number: 2719  
 Project Location: CIMAREX LEA COUNTY, NM

Sampling Date: 06/18/2025  
 Sampling Type: Soil  
 Sampling Condition: Cool & Intact  
 Sample Received By: Shalyn Rodriguez

**Sample ID: CS - 10 (4.25') (H253633-10)**

BTEx 8021B		mg/kg		Analyzed By: JH						
Analyte	Result	Reporting Limit	Analyzed	Method Blank	BS	% Recovery	True Value QC	RPD	Qualifier	
Benzene*	<0.050	0.050	06/19/2025	ND	1.81	90.4	2.00	2.75		
Toluene*	<0.050	0.050	06/19/2025	ND	1.93	96.4	2.00	1.02		
Ethylbenzene*	<0.050	0.050	06/19/2025	ND	1.93	96.6	2.00	0.469		
Total Xylenes*	<0.150	0.150	06/19/2025	ND	5.73	95.5	6.00	0.294		
Total BTEX	<0.300	0.300	06/19/2025	ND						

Surrogate: 4-Bromofluorobenzene (PID) 95.0 % 71.5-134

Chloride, SM4500Cl-B		mg/kg		Analyzed By: AC						
Analyte	Result	Reporting Limit	Analyzed	Method Blank	BS	% Recovery	True Value QC	RPD	Qualifier	
Chloride	608	16.0	06/19/2025	ND	416	104	400	3.77		

TPH 8015M		mg/kg		Analyzed By: MS					
Analyte	Result	Reporting Limit	Analyzed	Method Blank	BS	% Recovery	True Value QC	RPD	Qualifier
GRO C6-C10*	<10.0	10.0	06/19/2025	ND	218	109	200	3.67	
DRO >C10-C28*	<10.0	10.0	06/19/2025	ND	199	99.3	200	2.08	
EXT DRO >C28-C36	<10.0	10.0	06/19/2025	ND					

Surrogate: 1-Chlorooctane 107 % 44.4-145

Surrogate: 1-Chlorooctadecane 106 % 40.6-153

Cardinal Laboratories

\*=Accredited Analyte

PLEASE NOTE: Liability and Damages. Cardinal's liability and client's exclusive remedy for any claim arising, whether based in contract or tort, shall be limited to the amount paid by client for analyses. All claims, including those for negligence and any other cause whatsoever shall be deemed waived unless made in writing and received by Cardinal within thirty (30) days after completion of the applicable service. In no event shall Cardinal be liable for incidental or consequential damages, including, without limitation, business interruptions, loss of use, or loss of profits incurred by client, its subsidiaries, affiliates or successors arising out of or related to the performance of the services hereunder by Cardinal, regardless of whether such claim is based upon any of the above stated reasons or otherwise. Results relate only to the samples identified above. This report shall not be reproduced except in full with written approval of Cardinal Laboratories.

Celey D. Keene, Lab Director/Quality Manager



PHONE (575) 393-2326 ° 101 E. MARLAND ° HOBBS, NM 88240

**Analytical Results For:**

CARMONA RESOURCES  
 ASHTON THIELKE  
 310 W WALL ST, SUITE 500  
 MIDLAND TX, 79701  
 Fax To:

Received: 06/18/2025  
 Reported: 06/20/2025  
 Project Name: LEA FRAC / HAMON NORTH  
 Project Number: 2719  
 Project Location: CIMAREX LEA COUNTY, NM

Sampling Date: 06/18/2025  
 Sampling Type: Soil  
 Sampling Condition: Cool & Intact  
 Sample Received By: Shalyn Rodriguez

**Sample ID: CS - 11 (4.25') (H253633-11)**

BTEx 8021B		mg/kg		Analyzed By: JH						
Analyte	Result	Reporting Limit	Analyzed	Method Blank	BS	% Recovery	True Value QC	RPD	Qualifier	
Benzene*	<0.050	0.050	06/19/2025	ND	1.81	90.4	2.00	2.75		
Toluene*	<0.050	0.050	06/19/2025	ND	1.93	96.4	2.00	1.02		
Ethylbenzene*	<0.050	0.050	06/19/2025	ND	1.93	96.6	2.00	0.469		
Total Xylenes*	<0.150	0.150	06/19/2025	ND	5.73	95.5	6.00	0.294		
Total BTEX	<0.300	0.300	06/19/2025	ND						

Surrogate: 4-Bromofluorobenzene (PID) 95.9 % 71.5-134

Chloride, SM4500Cl-B		mg/kg		Analyzed By: AC					
Analyte	Result	Reporting Limit	Analyzed	Method Blank	BS	% Recovery	True Value QC	RPD	Qualifier
Chloride	976	16.0	06/19/2025	ND	416	104	400	3.77	

TPH 8015M		mg/kg		Analyzed By: MS					
Analyte	Result	Reporting Limit	Analyzed	Method Blank	BS	% Recovery	True Value QC	RPD	Qualifier
GRO C6-C10*	<10.0	10.0	06/19/2025	ND	218	109	200	3.67	
DRO >C10-C28*	<10.0	10.0	06/19/2025	ND	199	99.3	200	2.08	
EXT DRO >C28-C36	<10.0	10.0	06/19/2025	ND					

Surrogate: 1-Chlorooctane 102 % 44.4-145

Surrogate: 1-Chlorooctadecane 103 % 40.6-153

Cardinal Laboratories

\*=Accredited Analyte

PLEASE NOTE: Liability and Damages. Cardinal's liability and client's exclusive remedy for any claim arising, whether based in contract or tort, shall be limited to the amount paid by client for analyses. All claims, including those for negligence and any other cause whatsoever shall be deemed waived unless made in writing and received by Cardinal within thirty (30) days after completion of the applicable service. In no event shall Cardinal be liable for incidental or consequential damages, including, without limitation, business interruptions, loss of use, or loss of profits incurred by client, its subsidiaries, affiliates or successors arising out of or related to the performance of the services hereunder by Cardinal, regardless of whether such claim is based upon any of the above stated reasons or otherwise. Results relate only to the samples identified above. This report shall not be reproduced except in full with written approval of Cardinal Laboratories.

Celey D. Keene, Lab Director/Quality Manager





PHONE (575) 393-2326 ° 101 E. MARLAND ° HOBBS, NM 88240

**Analytical Results For:**

CARMONA RESOURCES  
 ASHTON THIELKE  
 310 W WALL ST, SUITE 500  
 MIDLAND TX, 79701  
 Fax To:

Received: 06/18/2025  
 Reported: 06/20/2025  
 Project Name: LEA FRAC / HAMON NORTH  
 Project Number: 2719  
 Project Location: CIMAREX LEA COUNTY, NM

Sampling Date: 06/18/2025  
 Sampling Type: Soil  
 Sampling Condition: Cool & Intact  
 Sample Received By: Shalyn Rodriguez

**Sample ID: CS - 12 (4.25') (H253633-12)**

BTEx 8021B		mg/kg		Analyzed By: JH					
Analyte	Result	Reporting Limit	Analyzed	Method Blank	BS	% Recovery	True Value QC	RPD	Qualifier
Benzene*	<0.050	0.050	06/19/2025	ND	1.81	90.4	2.00	2.75	
Toluene*	<0.050	0.050	06/19/2025	ND	1.93	96.4	2.00	1.02	
Ethylbenzene*	<0.050	0.050	06/19/2025	ND	1.93	96.6	2.00	0.469	
Total Xylenes*	<0.150	0.150	06/19/2025	ND	5.73	95.5	6.00	0.294	
Total BTEX	<0.300	0.300	06/19/2025	ND					

Surrogate: 4-Bromofluorobenzene (PID) 95.9 % 71.5-134

Chloride, SM4500Cl-B		mg/kg		Analyzed By: AC						
Analyte	Result	Reporting Limit	Analyzed	Method Blank	BS	% Recovery	True Value QC	RPD	Qualifier	
Chloride	1440	16.0	06/19/2025	ND	416	104	400	3.77		

TPH 8015M		mg/kg		Analyzed By: MS					
Analyte	Result	Reporting Limit	Analyzed	Method Blank	BS	% Recovery	True Value QC	RPD	Qualifier
GRO C6-C10*	<10.0	10.0	06/19/2025	ND	218	109	200	3.67	
DRO >C10-C28*	<10.0	10.0	06/19/2025	ND	199	99.3	200	2.08	
EXT DRO >C28-C36	<10.0	10.0	06/19/2025	ND					

Surrogate: 1-Chlorooctane 102 % 44.4-145

Surrogate: 1-Chlorooctadecane 100 % 40.6-153

Cardinal Laboratories

\*=Accredited Analyte

PLEASE NOTE: Liability and Damages. Cardinal's liability and client's exclusive remedy for any claim arising, whether based in contract or tort, shall be limited to the amount paid by client for analyses. All claims, including those for negligence and any other cause whatsoever shall be deemed waived unless made in writing and received by Cardinal within thirty (30) days after completion of the applicable service. In no event shall Cardinal be liable for incidental or consequential damages, including, without limitation, business interruptions, loss of use, or loss of profits incurred by client, its subsidiaries, affiliates or successors arising out of or related to the performance of the services hereunder by Cardinal, regardless of whether such claim is based upon any of the above stated reasons or otherwise. Results relate only to the samples identified above. This report shall not be reproduced except in full with written approval of Cardinal Laboratories.

Celey D. Keene, Lab Director/Quality Manager



PHONE (575) 393-2326 ° 101 E. MARLAND ° HOBBS, NM 88240

**Analytical Results For:**

CARMONA RESOURCES  
 ASHTON THIELKE  
 310 W WALL ST, SUITE 500  
 MIDLAND TX, 79701  
 Fax To:

Received: 06/18/2025  
 Reported: 06/20/2025  
 Project Name: LEA FRAC / HAMON NORTH  
 Project Number: 2719  
 Project Location: CIMAREX LEA COUNTY, NM

Sampling Date: 06/18/2025  
 Sampling Type: Soil  
 Sampling Condition: Cool & Intact  
 Sample Received By: Shalyn Rodriguez

**Sample ID: CS - 13 (4.25') (H253633-13)**

BTEx 8021B		mg/kg		Analyzed By: JH						
Analyte	Result	Reporting Limit	Analyzed	Method Blank	BS	% Recovery	True Value QC	RPD	Qualifier	
Benzene*	<0.050	0.050	06/19/2025	ND	1.81	90.4	2.00	2.75		
Toluene*	<0.050	0.050	06/19/2025	ND	1.93	96.4	2.00	1.02		
Ethylbenzene*	<0.050	0.050	06/19/2025	ND	1.93	96.6	2.00	0.469		
Total Xylenes*	<0.150	0.150	06/19/2025	ND	5.73	95.5	6.00	0.294		
Total BTEX	<0.300	0.300	06/19/2025	ND						

Surrogate: 4-Bromofluorobenzene (PID) 95.9 % 71.5-134

Chloride, SM4500Cl-B		mg/kg		Analyzed By: AC					
Analyte	Result	Reporting Limit	Analyzed	Method Blank	BS	% Recovery	True Value QC	RPD	Qualifier
Chloride	208	16.0	06/19/2025	ND	416	104	400	3.77	

TPH 8015M		mg/kg		Analyzed By: MS					
Analyte	Result	Reporting Limit	Analyzed	Method Blank	BS	% Recovery	True Value QC	RPD	Qualifier
GRO C6-C10*	<10.0	10.0	06/19/2025	ND	218	109	200	3.67	
DRO >C10-C28*	<10.0	10.0	06/19/2025	ND	199	99.3	200	2.08	
EXT DRO >C28-C36	<10.0	10.0	06/19/2025	ND					

Surrogate: 1-Chlorooctane 92.6 % 44.4-145

Surrogate: 1-Chlorooctadecane 90.4 % 40.6-153

Cardinal Laboratories

\*=Accredited Analyte

PLEASE NOTE: Liability and Damages. Cardinal's liability and client's exclusive remedy for any claim arising, whether based in contract or tort, shall be limited to the amount paid by client for analyses. All claims, including those for negligence and any other cause whatsoever shall be deemed waived unless made in writing and received by Cardinal within thirty (30) days after completion of the applicable service. In no event shall Cardinal be liable for incidental or consequential damages, including, without limitation, business interruptions, loss of use, or loss of profits incurred by client, its subsidiaries, affiliates or successors arising out of or related to the performance of the services hereunder by Cardinal, regardless of whether such claim is based upon any of the above stated reasons or otherwise. Results relate only to the samples identified above. This report shall not be reproduced except in full with written approval of Cardinal Laboratories.

Celey D. Keene, Lab Director/Quality Manager



PHONE (575) 393-2326 ° 101 E. MARLAND ° HOBBS, NM 88240

**Analytical Results For:**

CARMONA RESOURCES  
 ASHTON THIELKE  
 310 W WALL ST, SUITE 500  
 MIDLAND TX, 79701  
 Fax To:

Received: 06/18/2025  
 Reported: 06/20/2025  
 Project Name: LEA FRAC / HAMON NORTH  
 Project Number: 2719  
 Project Location: CIMAREX LEA COUNTY, NM

Sampling Date: 06/18/2025  
 Sampling Type: Soil  
 Sampling Condition: Cool & Intact  
 Sample Received By: Shalyn Rodriguez

**Sample ID: CS - 14 (4.25') (H253633-14)**

BTEx 8021B		mg/kg		Analyzed By: JH						
Analyte	Result	Reporting Limit	Analyzed	Method Blank	BS	% Recovery	True Value QC	RPD	Qualifier	
Benzene*	<0.050	0.050	06/19/2025	ND	1.81	90.4	2.00	2.75		
Toluene*	<0.050	0.050	06/19/2025	ND	1.93	96.4	2.00	1.02		
Ethylbenzene*	<0.050	0.050	06/19/2025	ND	1.93	96.6	2.00	0.469		
Total Xylenes*	<0.150	0.150	06/19/2025	ND	5.73	95.5	6.00	0.294		
Total BTEX	<0.300	0.300	06/19/2025	ND						

Surrogate: 4-Bromofluorobenzene (PID) 95.7 % 71.5-134

Chloride, SM4500Cl-B		mg/kg		Analyzed By: AC					
Analyte	Result	Reporting Limit	Analyzed	Method Blank	BS	% Recovery	True Value QC	RPD	Qualifier
Chloride	400	16.0	06/19/2025	ND	416	104	400	3.77	

TPH 8015M		mg/kg		Analyzed By: MS					
Analyte	Result	Reporting Limit	Analyzed	Method Blank	BS	% Recovery	True Value QC	RPD	Qualifier
GRO C6-C10*	<10.0	10.0	06/19/2025	ND	218	109	200	3.67	
DRO >C10-C28*	<10.0	10.0	06/19/2025	ND	199	99.3	200	2.08	
EXT DRO >C28-C36	<10.0	10.0	06/19/2025	ND					

Surrogate: 1-Chlorooctane 93.8 % 44.4-145

Surrogate: 1-Chlorooctadecane 91.3 % 40.6-153

Cardinal Laboratories

\*=Accredited Analyte

PLEASE NOTE: Liability and Damages. Cardinal's liability and client's exclusive remedy for any claim arising, whether based in contract or tort, shall be limited to the amount paid by client for analyses. All claims, including those for negligence and any other cause whatsoever shall be deemed waived unless made in writing and received by Cardinal within thirty (30) days after completion of the applicable service. In no event shall Cardinal be liable for incidental or consequential damages, including, without limitation, business interruptions, loss of use, or loss of profits incurred by client, its subsidiaries, affiliates or successors arising out of or related to the performance of the services hereunder by Cardinal, regardless of whether such claim is based upon any of the above stated reasons or otherwise. Results relate only to the samples identified above. This report shall not be reproduced except in full with written approval of Cardinal Laboratories.

Celey D. Keene, Lab Director/Quality Manager



PHONE (575) 393-2326 ° 101 E. MARLAND ° HOBBS, NM 88240

**Analytical Results For:**

CARMONA RESOURCES  
 ASHTON THIELKE  
 310 W WALL ST, SUITE 500  
 MIDLAND TX, 79701  
 Fax To:

Received: 06/18/2025  
 Reported: 06/20/2025  
 Project Name: LEA FRAC / HAMON NORTH  
 Project Number: 2719  
 Project Location: CIMAREX LEA COUNTY, NM

Sampling Date: 06/18/2025  
 Sampling Type: Soil  
 Sampling Condition: Cool & Intact  
 Sample Received By: Shalyn Rodriguez

**Sample ID: CS - 15 (4.25') (H253633-15)**

BTEx 8021B		mg/kg		Analyzed By: JH						
Analyte	Result	Reporting Limit	Analyzed	Method Blank	BS	% Recovery	True Value QC	RPD	Qualifier	
Benzene*	<0.050	0.050	06/19/2025	ND	1.81	90.4	2.00	2.75		
Toluene*	<0.050	0.050	06/19/2025	ND	1.93	96.4	2.00	1.02		
Ethylbenzene*	<0.050	0.050	06/19/2025	ND	1.93	96.6	2.00	0.469		
Total Xylenes*	<0.150	0.150	06/19/2025	ND	5.73	95.5	6.00	0.294		
Total BTEX	<0.300	0.300	06/19/2025	ND						

Surrogate: 4-Bromofluorobenzene (PID) 95.9 % 71.5-134

Chloride, SM4500Cl-B		mg/kg		Analyzed By: AC						
Analyte	Result	Reporting Limit	Analyzed	Method Blank	BS	% Recovery	True Value QC	RPD	Qualifier	
Chloride	1730	16.0	06/19/2025	ND	416	104	400	3.77		

TPH 8015M		mg/kg		Analyzed By: MS					
Analyte	Result	Reporting Limit	Analyzed	Method Blank	BS	% Recovery	True Value QC	RPD	Qualifier
GRO C6-C10*	<10.0	10.0	06/19/2025	ND	218	109	200	3.67	
DRO >C10-C28*	<10.0	10.0	06/19/2025	ND	199	99.3	200	2.08	
EXT DRO >C28-C36	<10.0	10.0	06/19/2025	ND					

Surrogate: 1-Chlorooctane 104 % 44.4-145

Surrogate: 1-Chlorooctadecane 102 % 40.6-153

Cardinal Laboratories

\*=Accredited Analyte

PLEASE NOTE: Liability and Damages. Cardinal's liability and client's exclusive remedy for any claim arising, whether based in contract or tort, shall be limited to the amount paid by client for analyses. All claims, including those for negligence and any other cause whatsoever shall be deemed waived unless made in writing and received by Cardinal within thirty (30) days after completion of the applicable service. In no event shall Cardinal be liable for incidental or consequential damages, including, without limitation, business interruptions, loss of use, or loss of profits incurred by client, its subsidiaries, affiliates or successors arising out of or related to the performance of the services hereunder by Cardinal, regardless of whether such claim is based upon any of the above stated reasons or otherwise. Results relate only to the samples identified above. This report shall not be reproduced except in full with written approval of Cardinal Laboratories.

Celey D. Keene, Lab Director/Quality Manager





PHONE (575) 393-2326 ° 101 E. MARLAND ° HOBBS, NM 88240

**Analytical Results For:**

CARMONA RESOURCES  
 ASHTON THIELKE  
 310 W WALL ST, SUITE 500  
 MIDLAND TX, 79701  
 Fax To:

Received: 06/18/2025  
 Reported: 06/20/2025  
 Project Name: LEA FRAC / HAMON NORTH  
 Project Number: 2719  
 Project Location: CIMAREX LEA COUNTY, NM

Sampling Date: 06/18/2025  
 Sampling Type: Soil  
 Sampling Condition: Cool & Intact  
 Sample Received By: Shalyn Rodriguez

**Sample ID: CS - 16 (4.25') (H253633-16)**

BTEx 8021B		mg/kg		Analyzed By: JH						
Analyte	Result	Reporting Limit	Analyzed	Method Blank	BS	% Recovery	True Value QC	RPD	Qualifier	
Benzene*	<0.050	0.050	06/19/2025	ND	1.81	90.4	2.00	2.75		
Toluene*	<0.050	0.050	06/19/2025	ND	1.93	96.4	2.00	1.02		
Ethylbenzene*	<0.050	0.050	06/19/2025	ND	1.93	96.6	2.00	0.469		
Total Xylenes*	<0.150	0.150	06/19/2025	ND	5.73	95.5	6.00	0.294		
Total BTEX	<0.300	0.300	06/19/2025	ND						

Surrogate: 4-Bromofluorobenzene (PID) 94.7 % 71.5-134

Chloride, SM4500Cl-B		mg/kg		Analyzed By: AC						
Analyte	Result	Reporting Limit	Analyzed	Method Blank	BS	% Recovery	True Value QC	RPD	Qualifier	
Chloride	1180	16.0	06/19/2025	ND	416	104	400	3.77		

TPH 8015M		mg/kg		Analyzed By: MS					
Analyte	Result	Reporting Limit	Analyzed	Method Blank	BS	% Recovery	True Value QC	RPD	Qualifier
GRO C6-C10*	<10.0	10.0	06/19/2025	ND	218	109	200	3.67	
DRO >C10-C28*	<10.0	10.0	06/19/2025	ND	199	99.3	200	2.08	
EXT DRO >C28-C36	<10.0	10.0	06/19/2025	ND					

Surrogate: 1-Chlorooctane 99.9 % 44.4-145

Surrogate: 1-Chlorooctadecane 97.4 % 40.6-153

Cardinal Laboratories

\*=Accredited Analyte

PLEASE NOTE: Liability and Damages. Cardinal's liability and client's exclusive remedy for any claim arising, whether based in contract or tort, shall be limited to the amount paid by client for analyses. All claims, including those for negligence and any other cause whatsoever shall be deemed waived unless made in writing and received by Cardinal within thirty (30) days after completion of the applicable service. In no event shall Cardinal be liable for incidental or consequential damages, including, without limitation, business interruptions, loss of use, or loss of profits incurred by client, its subsidiaries, affiliates or successors arising out of or related to the performance of the services hereunder by Cardinal, regardless of whether such claim is based upon any of the above stated reasons or otherwise. Results relate only to the samples identified above. This report shall not be reproduced except in full with written approval of Cardinal Laboratories.

Celey D. Keene, Lab Director/Quality Manager



PHONE (575) 393-2326 ° 101 E. MARLAND ° HOBBS, NM 88240

**Analytical Results For:**

CARMONA RESOURCES  
 ASHTON THIELKE  
 310 W WALL ST, SUITE 500  
 MIDLAND TX, 79701  
 Fax To:

Received: 06/18/2025  
 Reported: 06/20/2025  
 Project Name: LEA FRAC / HAMON NORTH  
 Project Number: 2719  
 Project Location: CIMAREX LEA COUNTY, NM

Sampling Date: 06/18/2025  
 Sampling Type: Soil  
 Sampling Condition: Cool & Intact  
 Sample Received By: Shalyn Rodriguez

**Sample ID: CS - 17 (4.25') (H253633-17)**

BTEx 8021B		mg/kg		Analyzed By: JH					
Analyte	Result	Reporting Limit	Analyzed	Method Blank	BS	% Recovery	True Value QC	RPD	Qualifier
Benzene*	<0.050	0.050	06/19/2025	ND	1.81	90.4	2.00	2.75	
Toluene*	<0.050	0.050	06/19/2025	ND	1.93	96.4	2.00	1.02	
Ethylbenzene*	<0.050	0.050	06/19/2025	ND	1.93	96.6	2.00	0.469	
Total Xylenes*	<0.150	0.150	06/19/2025	ND	5.73	95.5	6.00	0.294	
Total BTEX	<0.300	0.300	06/19/2025	ND					

Surrogate: 4-Bromofluorobenzene (PID) 95.4 % 71.5-134

Chloride, SM4500Cl-B		mg/kg		Analyzed By: AC						
Analyte	Result	Reporting Limit	Analyzed	Method Blank	BS	% Recovery	True Value QC	RPD	Qualifier	
Chloride	112	16.0	06/19/2025	ND	416	104	400	3.77		

TPH 8015M		mg/kg		Analyzed By: MS					
Analyte	Result	Reporting Limit	Analyzed	Method Blank	BS	% Recovery	True Value QC	RPD	Qualifier
GRO C6-C10*	<10.0	10.0	06/19/2025	ND	218	109	200	3.67	
DRO >C10-C28*	<10.0	10.0	06/19/2025	ND	199	99.3	200	2.08	
EXT DRO >C28-C36	<10.0	10.0	06/19/2025	ND					

Surrogate: 1-Chlorooctane 99.8 % 44.4-145

Surrogate: 1-Chlorooctadecane 96.6 % 40.6-153

Cardinal Laboratories

\*=Accredited Analyte

PLEASE NOTE: Liability and Damages. Cardinal's liability and client's exclusive remedy for any claim arising, whether based in contract or tort, shall be limited to the amount paid by client for analyses. All claims, including those for negligence and any other cause whatsoever shall be deemed waived unless made in writing and received by Cardinal within thirty (30) days after completion of the applicable service. In no event shall Cardinal be liable for incidental or consequential damages, including, without limitation, business interruptions, loss of use, or loss of profits incurred by client, its subsidiaries, affiliates or successors arising out of or related to the performance of the services hereunder by Cardinal, regardless of whether such claim is based upon any of the above stated reasons or otherwise. Results relate only to the samples identified above. This report shall not be reproduced except in full with written approval of Cardinal Laboratories.

Celey D. Keene, Lab Director/Quality Manager



PHONE (575) 393-2326 ° 101 E. MARLAND ° HOBBS, NM 88240

**Analytical Results For:**

CARMONA RESOURCES  
 ASHTON THIELKE  
 310 W WALL ST, SUITE 500  
 MIDLAND TX, 79701  
 Fax To:

Received: 06/18/2025  
 Reported: 06/20/2025  
 Project Name: LEA FRAC / HAMON NORTH  
 Project Number: 2719  
 Project Location: CIMAREX LEA COUNTY, NM

Sampling Date: 06/18/2025  
 Sampling Type: Soil  
 Sampling Condition: Cool & Intact  
 Sample Received By: Shalyn Rodriguez

**Sample ID: CS - 18 (4.25') (H253633-18)**

BTX 8021B		mg/kg		Analyzed By: JH						
Analyte	Result	Reporting Limit	Analyzed	Method Blank	BS	% Recovery	True Value QC	RPD	Qualifier	
Benzene*	<0.050	0.050	06/19/2025	ND	1.81	90.4	2.00	2.75		
Toluene*	<0.050	0.050	06/19/2025	ND	1.93	96.4	2.00	1.02		
Ethylbenzene*	<0.050	0.050	06/19/2025	ND	1.93	96.6	2.00	0.469		
Total Xylenes*	<0.150	0.150	06/19/2025	ND	5.73	95.5	6.00	0.294		
Total BTX	<0.300	0.300	06/19/2025	ND						

Surrogate: 4-Bromofluorobenzene (PID) 95.7 % 71.5-134

Chloride, SM4500CI-B		mg/kg		Analyzed By: AC						
Analyte	Result	Reporting Limit	Analyzed	Method Blank	BS	% Recovery	True Value QC	RPD	Qualifier	
Chloride	816	16.0	06/19/2025	ND	416	104	400	3.77		

TPH 8015M		mg/kg		Analyzed By: MS					
Analyte	Result	Reporting Limit	Analyzed	Method Blank	BS	% Recovery	True Value QC	RPD	Qualifier
GRO C6-C10*	<10.0	10.0	06/19/2025	ND	218	109	200	3.67	
DRO >C10-C28*	<10.0	10.0	06/19/2025	ND	199	99.3	200	2.08	
EXT DRO >C28-C36	<10.0	10.0	06/19/2025	ND					

Surrogate: 1-Chlorooctane 93.6 % 44.4-145

Surrogate: 1-Chlorooctadecane 91.2 % 40.6-153

Cardinal Laboratories

\*=Accredited Analyte

PLEASE NOTE: Liability and Damages. Cardinal's liability and client's exclusive remedy for any claim arising, whether based in contract or tort, shall be limited to the amount paid by client for analyses. All claims, including those for negligence and any other cause whatsoever shall be deemed waived unless made in writing and received by Cardinal within thirty (30) days after completion of the applicable service. In no event shall Cardinal be liable for incidental or consequential damages, including, without limitation, business interruptions, loss of use, or loss of profits incurred by client, its subsidiaries, affiliates or successors arising out of or related to the performance of the services hereunder by Cardinal, regardless of whether such claim is based upon any of the above stated reasons or otherwise. Results relate only to the samples identified above. This report shall not be reproduced except in full with written approval of Cardinal Laboratories.

Celey D. Keene, Lab Director/Quality Manager



PHONE (575) 393-2326 ° 101 E. MARLAND ° HOBBS, NM 88240

**Analytical Results For:**

CARMONA RESOURCES  
 ASHTON THIELKE  
 310 W WALL ST, SUITE 500  
 MIDLAND TX, 79701  
 Fax To:

Received: 06/18/2025  
 Reported: 06/20/2025  
 Project Name: LEA FRAC / HAMON NORTH  
 Project Number: 2719  
 Project Location: CIMAREX LEA COUNTY, NM

Sampling Date: 06/18/2025  
 Sampling Type: Soil  
 Sampling Condition: Cool & Intact  
 Sample Received By: Shalyn Rodriguez

**Sample ID: CS - 19 (4.25') (H253633-19)**

BTEx 8021B		mg/kg		Analyzed By: JH						
Analyte	Result	Reporting Limit	Analyzed	Method Blank	BS	% Recovery	True Value QC	RPD	Qualifier	
Benzene*	<0.050	0.050	06/19/2025	ND	1.81	90.4	2.00	2.75		
Toluene*	<0.050	0.050	06/19/2025	ND	1.93	96.4	2.00	1.02		
Ethylbenzene*	<0.050	0.050	06/19/2025	ND	1.93	96.6	2.00	0.469		
Total Xylenes*	<0.150	0.150	06/19/2025	ND	5.73	95.5	6.00	0.294		
Total BTEX	<0.300	0.300	06/19/2025	ND						

Surrogate: 4-Bromofluorobenzene (PID) 95.8 % 71.5-134

Chloride, SM4500Cl-B		mg/kg		Analyzed By: AC						
Analyte	Result	Reporting Limit	Analyzed	Method Blank	BS	% Recovery	True Value QC	RPD	Qualifier	
Chloride	64.0	16.0	06/19/2025	ND	416	104	400	3.77		

TPH 8015M		mg/kg		Analyzed By: MS					
Analyte	Result	Reporting Limit	Analyzed	Method Blank	BS	% Recovery	True Value QC	RPD	Qualifier
GRO C6-C10*	<10.0	10.0	06/19/2025	ND	218	109	200	3.67	
DRO >C10-C28*	<10.0	10.0	06/19/2025	ND	199	99.3	200	2.08	
EXT DRO >C28-C36	<10.0	10.0	06/19/2025	ND					

Surrogate: 1-Chlorooctane 109 % 44.4-145

Surrogate: 1-Chlorooctadecane 106 % 40.6-153

Cardinal Laboratories

\*=Accredited Analyte

PLEASE NOTE: Liability and Damages. Cardinal's liability and client's exclusive remedy for any claim arising, whether based in contract or tort, shall be limited to the amount paid by client for analyses. All claims, including those for negligence and any other cause whatsoever shall be deemed waived unless made in writing and received by Cardinal within thirty (30) days after completion of the applicable service. In no event shall Cardinal be liable for incidental or consequential damages, including, without limitation, business interruptions, loss of use, or loss of profits incurred by client, its subsidiaries, affiliates or successors arising out of or related to the performance of the services hereunder by Cardinal, regardless of whether such claim is based upon any of the above stated reasons or otherwise. Results relate only to the samples identified above. This report shall not be reproduced except in full with written approval of Cardinal Laboratories.

Celey D. Keene, Lab Director/Quality Manager





PHONE (575) 393-2326 ° 101 E. MARLAND ° HOBBS, NM 88240

**Analytical Results For:**

CARMONA RESOURCES  
 ASHTON THIELKE  
 310 W WALL ST, SUITE 500  
 MIDLAND TX, 79701  
 Fax To:

Received: 06/18/2025  
 Reported: 06/20/2025  
 Project Name: LEA FRAC / HAMON NORTH  
 Project Number: 2719  
 Project Location: CIMAREX LEA COUNTY, NM

Sampling Date: 06/18/2025  
 Sampling Type: Soil  
 Sampling Condition: Cool & Intact  
 Sample Received By: Shalyn Rodriguez

**Sample ID: CS - 20 (4.25') (H253633-20)**

BTEx 8021B		mg/kg		Analyzed By: JH					
Analyte	Result	Reporting Limit	Analyzed	Method Blank	BS	% Recovery	True Value QC	RPD	Qualifier
Benzene*	<0.050	0.050	06/19/2025	ND	1.81	90.4	2.00	2.75	
Toluene*	<0.050	0.050	06/19/2025	ND	1.93	96.4	2.00	1.02	
Ethylbenzene*	<0.050	0.050	06/19/2025	ND	1.93	96.6	2.00	0.469	
Total Xylenes*	<0.150	0.150	06/19/2025	ND	5.73	95.5	6.00	0.294	
Total BTEX	<0.300	0.300	06/19/2025	ND					

Surrogate: 4-Bromofluorobenzene (PID) 95.9 % 71.5-134

Chloride, SM4500Cl-B		mg/kg		Analyzed By: AC						
Analyte	Result	Reporting Limit	Analyzed	Method Blank	BS	% Recovery	True Value QC	RPD	Qualifier	
Chloride	272	16.0	06/19/2025	ND	416	104	400	3.77		

TPH 8015M		mg/kg		Analyzed By: MS					
Analyte	Result	Reporting Limit	Analyzed	Method Blank	BS	% Recovery	True Value QC	RPD	Qualifier
GRO C6-C10*	<10.0	10.0	06/19/2025	ND	218	109	200	3.67	
DRO >C10-C28*	<10.0	10.0	06/19/2025	ND	199	99.3	200	2.08	
EXT DRO >C28-C36	<10.0	10.0	06/19/2025	ND					

Surrogate: 1-Chlorooctane 110 % 44.4-145

Surrogate: 1-Chlorooctadecane 108 % 40.6-153

Cardinal Laboratories

\*=Accredited Analyte

PLEASE NOTE: Liability and Damages. Cardinal's liability and client's exclusive remedy for any claim arising, whether based in contract or tort, shall be limited to the amount paid by client for analyses. All claims, including those for negligence and any other cause whatsoever shall be deemed waived unless made in writing and received by Cardinal within thirty (30) days after completion of the applicable service. In no event shall Cardinal be liable for incidental or consequential damages, including, without limitation, business interruptions, loss of use, or loss of profits incurred by client, its subsidiaries, affiliates or successors arising out of or related to the performance of the services hereunder by Cardinal, regardless of whether such claim is based upon any of the above stated reasons or otherwise. Results relate only to the samples identified above. This report shall not be reproduced except in full with written approval of Cardinal Laboratories.

Celey D. Keene, Lab Director/Quality Manager



PHONE (575) 393-2326 ° 101 E. MARLAND ° HOBBS, NM 88240

**Analytical Results For:**

CARMONA RESOURCES  
 ASHTON THIELKE  
 310 W WALL ST, SUITE 500  
 MIDLAND TX, 79701  
 Fax To:

Received: 06/18/2025  
 Reported: 06/20/2025  
 Project Name: LEA FRAC / HAMON NORTH  
 Project Number: 2719  
 Project Location: CIMAREX LEA COUNTY, NM

Sampling Date: 06/18/2025  
 Sampling Type: Soil  
 Sampling Condition: Cool & Intact  
 Sample Received By: Shalyn Rodriguez

**Sample ID: CS - 21 (4.25') (H253633-21)**

BTEx 8021B		mg/kg		Analyzed By: JH						
Analyte	Result	Reporting Limit	Analyzed	Method Blank	BS	% Recovery	True Value QC	RPD	Qualifier	
Benzene*	<0.050	0.050	06/19/2025	ND	1.94	96.9	2.00	5.44		
Toluene*	<0.050	0.050	06/19/2025	ND	2.03	101	2.00	7.55		
Ethylbenzene*	<0.050	0.050	06/19/2025	ND	2.09	105	2.00	8.33		
Total Xylenes*	<0.150	0.150	06/19/2025	ND	6.18	103	6.00	8.25		
Total BTEX	<0.300	0.300	06/19/2025	ND						

Surrogate: 4-Bromofluorobenzene (PID) 110 % 71.5-134

Chloride, SM4500Cl-B		mg/kg		Analyzed By: AC						
Analyte	Result	Reporting Limit	Analyzed	Method Blank	BS	% Recovery	True Value QC	RPD	Qualifier	
Chloride	32.0	16.0	06/19/2025	ND	416	104	400	3.77		

TPH 8015M		mg/kg		Analyzed By: MS					
Analyte	Result	Reporting Limit	Analyzed	Method Blank	BS	% Recovery	True Value QC	RPD	Qualifier
GRO C6-C10*	<10.0	10.0	06/19/2025	ND	210	105	200	3.95	
DRO >C10-C28*	<10.0	10.0	06/19/2025	ND	197	98.6	200	4.65	
EXT DRO >C28-C36	<10.0	10.0	06/19/2025	ND					

Surrogate: 1-Chlorooctane 90.1 % 44.4-145

Surrogate: 1-Chlorooctadecane 95.0 % 40.6-153

Cardinal Laboratories

\*=Accredited Analyte

PLEASE NOTE: Liability and Damages. Cardinal's liability and client's exclusive remedy for any claim arising, whether based in contract or tort, shall be limited to the amount paid by client for analyses. All claims, including those for negligence and any other cause whatsoever shall be deemed waived unless made in writing and received by Cardinal within thirty (30) days after completion of the applicable service. In no event shall Cardinal be liable for incidental or consequential damages, including, without limitation, business interruptions, loss of use, or loss of profits incurred by client, its subsidiaries, affiliates or successors arising out of or related to the performance of the services hereunder by Cardinal, regardless of whether such claim is based upon any of the above stated reasons or otherwise. Results relate only to the samples identified above. This report shall not be reproduced except in full with written approval of Cardinal Laboratories.

Celey D. Keene, Lab Director/Quality Manager



PHONE (575) 393-2326 • 101 E. MARLAND • HOBBS, NM 88240

**Analytical Results For:**

CARMONA RESOURCES  
 ASHTON THIELKE  
 310 W WALL ST, SUITE 500  
 MIDLAND TX, 79701  
 Fax To:

Received: 06/18/2025  
 Reported: 06/20/2025  
 Project Name: LEA FRAC / HAMON NORTH  
 Project Number: 2719  
 Project Location: CIMAREX LEA COUNTY, NM

Sampling Date: 06/18/2025  
 Sampling Type: Soil  
 Sampling Condition: Cool & Intact  
 Sample Received By: Shalyn Rodriguez

**Sample ID: CS - 22 (4.25') (H253633-22)**

BTEx 8021B		mg/kg		Analyzed By: JH						
Analyte	Result	Reporting Limit	Analyzed	Method Blank	BS	% Recovery	True Value QC	RPD	Qualifier	
Benzene*	<0.050	0.050	06/19/2025	ND	1.94	96.9	2.00	5.44		
Toluene*	<0.050	0.050	06/19/2025	ND	2.03	101	2.00	7.55		
Ethylbenzene*	<0.050	0.050	06/19/2025	ND	2.09	105	2.00	8.33		
Total Xylenes*	<0.150	0.150	06/19/2025	ND	6.18	103	6.00	8.25		
Total BTEX	<0.300	0.300	06/19/2025	ND						

Surrogate: 4-Bromofluorobenzene (PID) 114 % 71.5-134

Chloride, SM4500Cl-B		mg/kg		Analyzed By: AC						
Analyte	Result	Reporting Limit	Analyzed	Method Blank	BS	% Recovery	True Value QC	RPD	Qualifier	
Chloride	32.0	16.0	06/19/2025	ND	416	104	400	3.77		

TPH 8015M		mg/kg		Analyzed By: MS					
Analyte	Result	Reporting Limit	Analyzed	Method Blank	BS	% Recovery	True Value QC	RPD	Qualifier
GRO C6-C10*	<10.0	10.0	06/19/2025	ND	210	105	200	3.95	
DRO >C10-C28*	<10.0	10.0	06/19/2025	ND	197	98.6	200	4.65	
EXT DRO >C28-C36	<10.0	10.0	06/19/2025	ND					

Surrogate: 1-Chlorooctane 83.0 % 44.4-145

Surrogate: 1-Chlorooctadecane 84.5 % 40.6-153

Cardinal Laboratories

\*=Accredited Analyte

PLEASE NOTE: Liability and Damages. Cardinal's liability and client's exclusive remedy for any claim arising, whether based in contract or tort, shall be limited to the amount paid by client for analyses. All claims, including those for negligence and any other cause whatsoever shall be deemed waived unless made in writing and received by Cardinal within thirty (30) days after completion of the applicable service. In no event shall Cardinal be liable for incidental or consequential damages, including, without limitation, business interruptions, loss of use, or loss of profits incurred by client, its subsidiaries, affiliates or successors arising out of or related to the performance of the services hereunder by Cardinal, regardless of whether such claim is based upon any of the above stated reasons or otherwise. Results relate only to the samples identified above. This report shall not be reproduced except in full with written approval of Cardinal Laboratories.

Celey D. Keene, Lab Director/Quality Manager



PHONE (575) 393-2326 ° 101 E. MARLAND ° HOBBS, NM 88240

**Analytical Results For:**

CARMONA RESOURCES  
 ASHTON THIELKE  
 310 W WALL ST, SUITE 500  
 MIDLAND TX, 79701  
 Fax To:

Received: 06/18/2025  
 Reported: 06/20/2025  
 Project Name: LEA FRAC / HAMON NORTH  
 Project Number: 2719  
 Project Location: CIMAREX LEA COUNTY, NM

Sampling Date: 06/18/2025  
 Sampling Type: Soil  
 Sampling Condition: Cool & Intact  
 Sample Received By: Shalyn Rodriguez

**Sample ID: CS - 23 (4.25') (H253633-23)**

BTEx 8021B		mg/kg		Analyzed By: JH					
Analyte	Result	Reporting Limit	Analyzed	Method Blank	BS	% Recovery	True Value QC	RPD	Qualifier
Benzene*	<0.050	0.050	06/19/2025	ND	1.94	96.9	2.00	5.44	
Toluene*	<0.050	0.050	06/19/2025	ND	2.03	101	2.00	7.55	
Ethylbenzene*	<0.050	0.050	06/19/2025	ND	2.09	105	2.00	8.33	
Total Xylenes*	<0.150	0.150	06/19/2025	ND	6.18	103	6.00	8.25	
Total BTEX	<0.300	0.300	06/19/2025	ND					

Surrogate: 4-Bromofluorobenzene (PID) 111 % 71.5-134

Chloride, SM4500Cl-B		mg/kg		Analyzed By: AC						
Analyte	Result	Reporting Limit	Analyzed	Method Blank	BS	% Recovery	True Value QC	RPD	Qualifier	
Chloride	2520	16.0	06/19/2025	ND	416	104	400	3.77		

TPH 8015M		mg/kg		Analyzed By: MS					
Analyte	Result	Reporting Limit	Analyzed	Method Blank	BS	% Recovery	True Value QC	RPD	Qualifier
GRO C6-C10*	<10.0	10.0	06/19/2025	ND	210	105	200	3.95	
DRO >C10-C28*	<10.0	10.0	06/19/2025	ND	197	98.6	200	4.65	
EXT DRO >C28-C36	<10.0	10.0	06/19/2025	ND					

Surrogate: 1-Chlorooctane 80.8 % 44.4-145

Surrogate: 1-Chlorooctadecane 82.5 % 40.6-153

Cardinal Laboratories

\*=Accredited Analyte

PLEASE NOTE: Liability and Damages. Cardinal's liability and client's exclusive remedy for any claim arising, whether based in contract or tort, shall be limited to the amount paid by client for analyses. All claims, including those for negligence and any other cause whatsoever shall be deemed waived unless made in writing and received by Cardinal within thirty (30) days after completion of the applicable service. In no event shall Cardinal be liable for incidental or consequential damages, including, without limitation, business interruptions, loss of use, or loss of profits incurred by client, its subsidiaries, affiliates or successors arising out of or related to the performance of the services hereunder by Cardinal, regardless of whether such claim is based upon any of the above stated reasons or otherwise. Results relate only to the samples identified above. This report shall not be reproduced except in full with written approval of Cardinal Laboratories.

Celey D. Keene, Lab Director/Quality Manager





PHONE (575) 393-2326 ° 101 E. MARLAND ° HOBBS, NM 88240

**Analytical Results For:**

CARMONA RESOURCES  
 ASHTON THIELKE  
 310 W WALL ST, SUITE 500  
 MIDLAND TX, 79701  
 Fax To:

Received: 06/18/2025  
 Reported: 06/20/2025  
 Project Name: LEA FRAC / HAMON NORTH  
 Project Number: 2719  
 Project Location: CIMAREX LEA COUNTY, NM

Sampling Date: 06/18/2025  
 Sampling Type: Soil  
 Sampling Condition: Cool & Intact  
 Sample Received By: Shalyn Rodriguez

**Sample ID: CS - 24 (4.25') (H253633-24)**

BTEx 8021B		mg/kg		Analyzed By: JH					
Analyte	Result	Reporting Limit	Analyzed	Method Blank	BS	% Recovery	True Value QC	RPD	Qualifier
Benzene*	<0.050	0.050	06/19/2025	ND	1.94	96.9	2.00	5.44	
Toluene*	<0.050	0.050	06/19/2025	ND	2.03	101	2.00	7.55	
Ethylbenzene*	<0.050	0.050	06/19/2025	ND	2.09	105	2.00	8.33	
Total Xylenes*	<0.150	0.150	06/19/2025	ND	6.18	103	6.00	8.25	
Total BTEX	<0.300	0.300	06/19/2025	ND					

Surrogate: 4-Bromofluorobenzene (PID) 112 % 71.5-134

Chloride, SM4500Cl-B		mg/kg		Analyzed By: AC						
Analyte	Result	Reporting Limit	Analyzed	Method Blank	BS	% Recovery	True Value QC	RPD	Qualifier	
Chloride	208	16.0	06/19/2025	ND	416	104	400	3.77		

TPH 8015M		mg/kg		Analyzed By: MS					
Analyte	Result	Reporting Limit	Analyzed	Method Blank	BS	% Recovery	True Value QC	RPD	Qualifier
GRO C6-C10*	<10.0	10.0	06/19/2025	ND	210	105	200	3.95	
DRO >C10-C28*	<10.0	10.0	06/19/2025	ND	197	98.6	200	4.65	
EXT DRO >C28-C36	<10.0	10.0	06/19/2025	ND					

Surrogate: 1-Chlorooctane 78.0 % 44.4-145

Surrogate: 1-Chlorooctadecane 78.0 % 40.6-153

Cardinal Laboratories

\*=Accredited Analyte

PLEASE NOTE: Liability and Damages. Cardinal's liability and client's exclusive remedy for any claim arising, whether based in contract or tort, shall be limited to the amount paid by client for analyses. All claims, including those for negligence and any other cause whatsoever shall be deemed waived unless made in writing and received by Cardinal within thirty (30) days after completion of the applicable service. In no event shall Cardinal be liable for incidental or consequential damages, including, without limitation, business interruptions, loss of use, or loss of profits incurred by client, its subsidiaries, affiliates or successors arising out of or related to the performance of the services hereunder by Cardinal, regardless of whether such claim is based upon any of the above stated reasons or otherwise. Results relate only to the samples identified above. This report shall not be reproduced except in full with written approval of Cardinal Laboratories.

Celey D. Keene, Lab Director/Quality Manager



PHONE (575) 393-2326 • 101 E. MARLAND • HOBBS, NM 88240

**Analytical Results For:**

CARMONA RESOURCES  
 ASHTON THIELKE  
 310 W WALL ST, SUITE 500  
 MIDLAND TX, 79701  
 Fax To:

Received: 06/18/2025  
 Reported: 06/20/2025  
 Project Name: LEA FRAC / HAMON NORTH  
 Project Number: 2719  
 Project Location: CIMAREX LEA COUNTY, NM

Sampling Date: 06/18/2025  
 Sampling Type: Soil  
 Sampling Condition: Cool & Intact  
 Sample Received By: Shalyn Rodriguez

**Sample ID: CS - 25 (4.25') (H253633-25)**

BTEx 8021B		mg/kg		Analyzed By: JH						
Analyte	Result	Reporting Limit	Analyzed	Method Blank	BS	% Recovery	True Value QC	RPD	Qualifier	
Benzene*	<0.050	0.050	06/19/2025	ND	1.94	96.9	2.00	5.44		
Toluene*	<0.050	0.050	06/19/2025	ND	2.03	101	2.00	7.55		
Ethylbenzene*	<0.050	0.050	06/19/2025	ND	2.09	105	2.00	8.33		
Total Xylenes*	<0.150	0.150	06/19/2025	ND	6.18	103	6.00	8.25		
Total BTEX	<0.300	0.300	06/19/2025	ND						

Surrogate: 4-Bromofluorobenzene (PID) 111 % 71.5-134

Chloride, SM4500Cl-B		mg/kg		Analyzed By: HM						
Analyte	Result	Reporting Limit	Analyzed	Method Blank	BS	% Recovery	True Value QC	RPD	Qualifier	
Chloride	240	16.0	06/19/2025	ND	432	108	400	3.77		

TPH 8015M		mg/kg		Analyzed By: MS					
Analyte	Result	Reporting Limit	Analyzed	Method Blank	BS	% Recovery	True Value QC	RPD	Qualifier
GRO C6-C10*	<10.0	10.0	06/19/2025	ND	210	105	200	3.95	
DRO >C10-C28*	<10.0	10.0	06/19/2025	ND	197	98.6	200	4.65	
EXT DRO >C28-C36	<10.0	10.0	06/19/2025	ND					

Surrogate: 1-Chlorooctane 82.3 % 44.4-145

Surrogate: 1-Chlorooctadecane 82.6 % 40.6-153

Cardinal Laboratories

\*=Accredited Analyte

PLEASE NOTE: Liability and Damages. Cardinal's liability and client's exclusive remedy for any claim arising, whether based in contract or tort, shall be limited to the amount paid by client for analyses. All claims, including those for negligence and any other cause whatsoever shall be deemed waived unless made in writing and received by Cardinal within thirty (30) days after completion of the applicable service. In no event shall Cardinal be liable for incidental or consequential damages, including, without limitation, business interruptions, loss of use, or loss of profits incurred by client, its subsidiaries, affiliates or successors arising out of or related to the performance of the services hereunder by Cardinal, regardless of whether such claim is based upon any of the above stated reasons or otherwise. Results relate only to the samples identified above. This report shall not be reproduced except in full with written approval of Cardinal Laboratories.

Celey D. Keene, Lab Director/Quality Manager



PHONE (575) 393-2326 ° 101 E. MARLAND ° HOBBS, NM 88240

**Analytical Results For:**

CARMONA RESOURCES  
 ASHTON THIELKE  
 310 W WALL ST, SUITE 500  
 MIDLAND TX, 79701  
 Fax To:

Received: 06/18/2025  
 Reported: 06/20/2025  
 Project Name: LEA FRAC / HAMON NORTH  
 Project Number: 2719  
 Project Location: CIMAREX LEA COUNTY, NM

Sampling Date: 06/18/2025  
 Sampling Type: Soil  
 Sampling Condition: Cool & Intact  
 Sample Received By: Shalyn Rodriguez

**Sample ID: CS - 26 (4.25') (H253633-26)**

BTEx 8021B		mg/kg		Analyzed By: JH						
Analyte	Result	Reporting Limit	Analyzed	Method Blank	BS	% Recovery	True Value QC	RPD	Qualifier	
Benzene*	<0.050	0.050	06/19/2025	ND	1.94	96.9	2.00	5.44		
Toluene*	<0.050	0.050	06/19/2025	ND	2.03	101	2.00	7.55		
Ethylbenzene*	<0.050	0.050	06/19/2025	ND	2.09	105	2.00	8.33		
Total Xylenes*	<0.150	0.150	06/19/2025	ND	6.18	103	6.00	8.25		
Total BTEX	<0.300	0.300	06/19/2025	ND						

Surrogate: 4-Bromofluorobenzene (PID) 113 % 71.5-134

Chloride, SM4500Cl-B		mg/kg		Analyzed By: HM						
Analyte	Result	Reporting Limit	Analyzed	Method Blank	BS	% Recovery	True Value QC	RPD	Qualifier	
Chloride	480	16.0	06/19/2025	ND	432	108	400	3.77		

TPH 8015M		mg/kg		Analyzed By: MS					
Analyte	Result	Reporting Limit	Analyzed	Method Blank	BS	% Recovery	True Value QC	RPD	Qualifier
GRO C6-C10*	<10.0	10.0	06/19/2025	ND	210	105	200	3.95	
DRO >C10-C28*	<10.0	10.0	06/19/2025	ND	197	98.6	200	4.65	
EXT DRO >C28-C36	<10.0	10.0	06/19/2025	ND					

Surrogate: 1-Chlorooctane 82.6 % 44.4-145

Surrogate: 1-Chlorooctadecane 83.6 % 40.6-153

Cardinal Laboratories

\*=Accredited Analyte

PLEASE NOTE: Liability and Damages. Cardinal's liability and client's exclusive remedy for any claim arising, whether based in contract or tort, shall be limited to the amount paid by client for analyses. All claims, including those for negligence and any other cause whatsoever shall be deemed waived unless made in writing and received by Cardinal within thirty (30) days after completion of the applicable service. In no event shall Cardinal be liable for incidental or consequential damages, including, without limitation, business interruptions, loss of use, or loss of profits incurred by client, its subsidiaries, affiliates or successors arising out of or related to the performance of the services hereunder by Cardinal, regardless of whether such claim is based upon any of the above stated reasons or otherwise. Results relate only to the samples identified above. This report shall not be reproduced except in full with written approval of Cardinal Laboratories.

Celey D. Keene, Lab Director/Quality Manager



PHONE (575) 393-2326 ° 101 E. MARLAND ° HOBBS, NM 88240

**Analytical Results For:**

CARMONA RESOURCES  
 ASHTON THIELKE  
 310 W WALL ST, SUITE 500  
 MIDLAND TX, 79701  
 Fax To:

Received: 06/18/2025  
 Reported: 06/20/2025  
 Project Name: LEA FRAC / HAMON NORTH  
 Project Number: 2719  
 Project Location: CIMAREX LEA COUNTY, NM

Sampling Date: 06/18/2025  
 Sampling Type: Soil  
 Sampling Condition: Cool & Intact  
 Sample Received By: Shalyn Rodriguez

**Sample ID: CS - 27 (4.25') (H253633-27)**

BTEx 8021B		mg/kg		Analyzed By: JH						
Analyte	Result	Reporting Limit	Analyzed	Method Blank	BS	% Recovery	True Value QC	RPD	Qualifier	
Benzene*	<0.050	0.050	06/19/2025	ND	1.94	96.9	2.00	5.44		
Toluene*	<0.050	0.050	06/19/2025	ND	2.03	101	2.00	7.55		
Ethylbenzene*	<0.050	0.050	06/19/2025	ND	2.09	105	2.00	8.33		
Total Xylenes*	<0.150	0.150	06/19/2025	ND	6.18	103	6.00	8.25		
Total BTEX	<0.300	0.300	06/19/2025	ND						

Surrogate: 4-Bromofluorobenzene (PID) 110 % 71.5-134

Chloride, SM4500Cl-B		mg/kg		Analyzed By: HM						
Analyte	Result	Reporting Limit	Analyzed	Method Blank	BS	% Recovery	True Value QC	RPD	Qualifier	
Chloride	192	16.0	06/19/2025	ND	432	108	400	3.77		

TPH 8015M		mg/kg		Analyzed By: MS					
Analyte	Result	Reporting Limit	Analyzed	Method Blank	BS	% Recovery	True Value QC	RPD	Qualifier
GRO C6-C10*	<10.0	10.0	06/19/2025	ND	210	105	200	3.95	
DRO >C10-C28*	<10.0	10.0	06/19/2025	ND	197	98.6	200	4.65	
EXT DRO >C28-C36	<10.0	10.0	06/19/2025	ND					

Surrogate: 1-Chlorooctane 86.1 % 44.4-145

Surrogate: 1-Chlorooctadecane 87.4 % 40.6-153

Cardinal Laboratories

\*=Accredited Analyte

PLEASE NOTE: Liability and Damages. Cardinal's liability and client's exclusive remedy for any claim arising, whether based in contract or tort, shall be limited to the amount paid by client for analyses. All claims, including those for negligence and any other cause whatsoever shall be deemed waived unless made in writing and received by Cardinal within thirty (30) days after completion of the applicable service. In no event shall Cardinal be liable for incidental or consequential damages, including, without limitation, business interruptions, loss of use, or loss of profits incurred by client, its subsidiaries, affiliates or successors arising out of or related to the performance of the services hereunder by Cardinal, regardless of whether such claim is based upon any of the above stated reasons or otherwise. Results relate only to the samples identified above. This report shall not be reproduced except in full with written approval of Cardinal Laboratories.

Celey D. Keene, Lab Director/Quality Manager





PHONE (575) 393-2326 ° 101 E. MARLAND ° HOBBS, NM 88240

**Analytical Results For:**

CARMONA RESOURCES  
 ASHTON THIELKE  
 310 W WALL ST, SUITE 500  
 MIDLAND TX, 79701  
 Fax To:

Received: 06/18/2025  
 Reported: 06/20/2025  
 Project Name: LEA FRAC / HAMON NORTH  
 Project Number: 2719  
 Project Location: CIMAREX LEA COUNTY, NM

Sampling Date: 06/18/2025  
 Sampling Type: Soil  
 Sampling Condition: Cool & Intact  
 Sample Received By: Shalyn Rodriguez

**Sample ID: SW - 1 (4.25') (H253633-28)**

BTEx 8021B		mg/kg		Analyzed By: JH						
Analyte	Result	Reporting Limit	Analyzed	Method Blank	BS	% Recovery	True Value QC	RPD	Qualifier	
Benzene*	<0.050	0.050	06/19/2025	ND	1.94	96.9	2.00	5.44		
Toluene*	<0.050	0.050	06/19/2025	ND	2.03	101	2.00	7.55		
Ethylbenzene*	<0.050	0.050	06/19/2025	ND	2.09	105	2.00	8.33		
Total Xylenes*	<0.150	0.150	06/19/2025	ND	6.18	103	6.00	8.25		
Total BTEX	<0.300	0.300	06/19/2025	ND						

Surrogate: 4-Bromofluorobenzene (PID) 114 % 71.5-134

Chloride, SM4500Cl-B		mg/kg		Analyzed By: HM						
Analyte	Result	Reporting Limit	Analyzed	Method Blank	BS	% Recovery	True Value QC	RPD	Qualifier	
Chloride	48.0	16.0	06/19/2025	ND	432	108	400	3.77		

TPH 8015M		mg/kg		Analyzed By: MS					
Analyte	Result	Reporting Limit	Analyzed	Method Blank	BS	% Recovery	True Value QC	RPD	Qualifier
GRO C6-C10*	<10.0	10.0	06/19/2025	ND	210	105	200	3.95	
DRO >C10-C28*	<10.0	10.0	06/19/2025	ND	197	98.6	200	4.65	
EXT DRO >C28-C36	<10.0	10.0	06/19/2025	ND					

Surrogate: 1-Chlorooctane 88.9 % 44.4-145

Surrogate: 1-Chlorooctadecane 93.1 % 40.6-153

Cardinal Laboratories

\*=Accredited Analyte

PLEASE NOTE: Liability and Damages. Cardinal's liability and client's exclusive remedy for any claim arising, whether based in contract or tort, shall be limited to the amount paid by client for analyses. All claims, including those for negligence and any other cause whatsoever shall be deemed waived unless made in writing and received by Cardinal within thirty (30) days after completion of the applicable service. In no event shall Cardinal be liable for incidental or consequential damages, including, without limitation, business interruptions, loss of use, or loss of profits incurred by client, its subsidiaries, affiliates or successors arising out of or related to the performance of the services hereunder by Cardinal, regardless of whether such claim is based upon any of the above stated reasons or otherwise. Results relate only to the samples identified above. This report shall not be reproduced except in full with written approval of Cardinal Laboratories.

Celey D. Keene, Lab Director/Quality Manager



PHONE (575) 393-2326 ° 101 E. MARLAND ° HOBBS, NM 88240

**Analytical Results For:**

CARMONA RESOURCES  
 ASHTON THIELKE  
 310 W WALL ST, SUITE 500  
 MIDLAND TX, 79701  
 Fax To:

Received: 06/18/2025  
 Reported: 06/20/2025  
 Project Name: LEA FRAC / HAMON NORTH  
 Project Number: 2719  
 Project Location: CIMAREX LEA COUNTY, NM

Sampling Date: 06/18/2025  
 Sampling Type: Soil  
 Sampling Condition: Cool & Intact  
 Sample Received By: Shalyn Rodriguez

**Sample ID: SW - 2 (4.25') (H253633-29)**

BTEx 8021B		mg/kg		Analyzed By: JH						
Analyte	Result	Reporting Limit	Analyzed	Method Blank	BS	% Recovery	True Value QC	RPD	Qualifier	
Benzene*	<0.050	0.050	06/19/2025	ND	1.94	96.9	2.00	5.44		
Toluene*	<0.050	0.050	06/19/2025	ND	2.03	101	2.00	7.55		
Ethylbenzene*	<0.050	0.050	06/19/2025	ND	2.09	105	2.00	8.33		
Total Xylenes*	<0.150	0.150	06/19/2025	ND	6.18	103	6.00	8.25		
Total BTEX	<0.300	0.300	06/19/2025	ND						

Surrogate: 4-Bromofluorobenzene (PID) 111 % 71.5-134

Chloride, SM4500Cl-B		mg/kg		Analyzed By: HM						
Analyte	Result	Reporting Limit	Analyzed	Method Blank	BS	% Recovery	True Value QC	RPD	Qualifier	
Chloride	16.0	16.0	06/19/2025	ND	432	108	400	3.77		

TPH 8015M		mg/kg		Analyzed By: MS					
Analyte	Result	Reporting Limit	Analyzed	Method Blank	BS	% Recovery	True Value QC	RPD	Qualifier
GRO C6-C10*	<10.0	10.0	06/19/2025	ND	210	105	200	3.95	
DRO >C10-C28*	<10.0	10.0	06/19/2025	ND	197	98.6	200	4.65	
EXT DRO >C28-C36	<10.0	10.0	06/19/2025	ND					

Surrogate: 1-Chlorooctane 94.1 % 44.4-145

Surrogate: 1-Chlorooctadecane 96.0 % 40.6-153

Cardinal Laboratories

\*=Accredited Analyte

PLEASE NOTE: Liability and Damages. Cardinal's liability and client's exclusive remedy for any claim arising, whether based in contract or tort, shall be limited to the amount paid by client for analyses. All claims, including those for negligence and any other cause whatsoever shall be deemed waived unless made in writing and received by Cardinal within thirty (30) days after completion of the applicable service. In no event shall Cardinal be liable for incidental or consequential damages, including, without limitation, business interruptions, loss of use, or loss of profits incurred by client, its subsidiaries, affiliates or successors arising out of or related to the performance of the services hereunder by Cardinal, regardless of whether such claim is based upon any of the above stated reasons or otherwise. Results relate only to the samples identified above. This report shall not be reproduced except in full with written approval of Cardinal Laboratories.

Celey D. Keene, Lab Director/Quality Manager



PHONE (575) 393-2326 ° 101 E. MARLAND ° HOBBS, NM 88240

**Analytical Results For:**

CARMONA RESOURCES  
 ASHTON THIELKE  
 310 W WALL ST, SUITE 500  
 MIDLAND TX, 79701  
 Fax To:

Received: 06/18/2025  
 Reported: 06/20/2025  
 Project Name: LEA FRAC / HAMON NORTH  
 Project Number: 2719  
 Project Location: CIMAREX LEA COUNTY, NM

Sampling Date: 06/18/2025  
 Sampling Type: Soil  
 Sampling Condition: Cool & Intact  
 Sample Received By: Shalyn Rodriguez

**Sample ID: SW - 3 (4.25') (H253633-30)**

BTEx 8021B		mg/kg		Analyzed By: JH						
Analyte	Result	Reporting Limit	Analyzed	Method Blank	BS	% Recovery	True Value QC	RPD	Qualifier	
Benzene*	<0.050	0.050	06/19/2025	ND	1.94	96.9	2.00	5.44		
Toluene*	<0.050	0.050	06/19/2025	ND	2.03	101	2.00	7.55		
Ethylbenzene*	<0.050	0.050	06/19/2025	ND	2.09	105	2.00	8.33		
Total Xylenes*	<0.150	0.150	06/19/2025	ND	6.18	103	6.00	8.25		
Total BTEX	<0.300	0.300	06/19/2025	ND						

Surrogate: 4-Bromofluorobenzene (PID) 110 % 71.5-134

Chloride, SM4500Cl-B		mg/kg		Analyzed By: HM						
Analyte	Result	Reporting Limit	Analyzed	Method Blank	BS	% Recovery	True Value QC	RPD	Qualifier	
Chloride	32.0	16.0	06/19/2025	ND	432	108	400	3.77		

TPH 8015M		mg/kg		Analyzed By: MS					
Analyte	Result	Reporting Limit	Analyzed	Method Blank	BS	% Recovery	True Value QC	RPD	Qualifier
GRO C6-C10*	<10.0	10.0	06/19/2025	ND	210	105	200	3.95	
DRO >C10-C28*	<10.0	10.0	06/19/2025	ND	197	98.6	200	4.65	
EXT DRO >C28-C36	<10.0	10.0	06/19/2025	ND					

Surrogate: 1-Chlorooctane 90.4 % 44.4-145

Surrogate: 1-Chlorooctadecane 91.1 % 40.6-153

Cardinal Laboratories

\*=Accredited Analyte

PLEASE NOTE: Liability and Damages. Cardinal's liability and client's exclusive remedy for any claim arising, whether based in contract or tort, shall be limited to the amount paid by client for analyses. All claims, including those for negligence and any other cause whatsoever shall be deemed waived unless made in writing and received by Cardinal within thirty (30) days after completion of the applicable service. In no event shall Cardinal be liable for incidental or consequential damages, including, without limitation, business interruptions, loss of use, or loss of profits incurred by client, its subsidiaries, affiliates or successors arising out of or related to the performance of the services hereunder by Cardinal, regardless of whether such claim is based upon any of the above stated reasons or otherwise. Results relate only to the samples identified above. This report shall not be reproduced except in full with written approval of Cardinal Laboratories.

Celey D. Keene, Lab Director/Quality Manager



PHONE (575) 393-2326 ° 101 E. MARLAND ° HOBBS, NM 88240

**Analytical Results For:**

CARMONA RESOURCES  
 ASHTON THIELKE  
 310 W WALL ST, SUITE 500  
 MIDLAND TX, 79701  
 Fax To:

Received: 06/18/2025  
 Reported: 06/20/2025  
 Project Name: LEA FRAC / HAMON NORTH  
 Project Number: 2719  
 Project Location: CIMAREX LEA COUNTY, NM

Sampling Date: 06/18/2025  
 Sampling Type: Soil  
 Sampling Condition: Cool & Intact  
 Sample Received By: Shalyn Rodriguez

**Sample ID: SW - 4 (4.25') (H253633-31)**

BTEx 8021B		mg/kg		Analyzed By: JH						
Analyte	Result	Reporting Limit	Analyzed	Method Blank	BS	% Recovery	True Value QC	RPD	Qualifier	
Benzene*	<0.050	0.050	06/19/2025	ND	1.94	96.9	2.00	5.44		
Toluene*	<0.050	0.050	06/19/2025	ND	2.03	101	2.00	7.55		
Ethylbenzene*	<0.050	0.050	06/19/2025	ND	2.09	105	2.00	8.33		
Total Xylenes*	<0.150	0.150	06/19/2025	ND	6.18	103	6.00	8.25		
Total BTEX	<0.300	0.300	06/19/2025	ND						

Surrogate: 4-Bromofluorobenzene (PID) 112 % 71.5-134

Chloride, SM4500Cl-B		mg/kg		Analyzed By: HM						
Analyte	Result	Reporting Limit	Analyzed	Method Blank	BS	% Recovery	True Value QC	RPD	Qualifier	
Chloride	32.0	16.0	06/19/2025	ND	432	108	400	3.77		

TPH 8015M		mg/kg		Analyzed By: MS					
Analyte	Result	Reporting Limit	Analyzed	Method Blank	BS	% Recovery	True Value QC	RPD	Qualifier
GRO C6-C10*	<10.0	10.0	06/19/2025	ND	210	105	200	3.95	
DRO >C10-C28*	<10.0	10.0	06/19/2025	ND	197	98.6	200	4.65	
EXT DRO >C28-C36	<10.0	10.0	06/19/2025	ND					

Surrogate: 1-Chlorooctane 91.1 % 44.4-145

Surrogate: 1-Chlorooctadecane 96.2 % 40.6-153

Cardinal Laboratories

\*=Accredited Analyte

PLEASE NOTE: Liability and Damages. Cardinal's liability and client's exclusive remedy for any claim arising, whether based in contract or tort, shall be limited to the amount paid by client for analyses. All claims, including those for negligence and any other cause whatsoever shall be deemed waived unless made in writing and received by Cardinal within thirty (30) days after completion of the applicable service. In no event shall Cardinal be liable for incidental or consequential damages, including, without limitation, business interruptions, loss of use, or loss of profits incurred by client, its subsidiaries, affiliates or successors arising out of or related to the performance of the services hereunder by Cardinal, regardless of whether such claim is based upon any of the above stated reasons or otherwise. Results relate only to the samples identified above. This report shall not be reproduced except in full with written approval of Cardinal Laboratories.

Celey D. Keene, Lab Director/Quality Manager





PHONE (575) 393-2326 ° 101 E. MARLAND ° HOBBS, NM 88240

**Analytical Results For:**

CARMONA RESOURCES  
 ASHTON THIELKE  
 310 W WALL ST, SUITE 500  
 MIDLAND TX, 79701  
 Fax To:

Received: 06/18/2025  
 Reported: 06/20/2025  
 Project Name: LEA FRAC / HAMON NORTH  
 Project Number: 2719  
 Project Location: CIMAREX LEA COUNTY, NM

Sampling Date: 06/18/2025  
 Sampling Type: Soil  
 Sampling Condition: Cool & Intact  
 Sample Received By: Shalyn Rodriguez

**Sample ID: SW - 5 (4.25') (H253633-32)**

BTEx 8021B		mg/kg		Analyzed By: JH						
Analyte	Result	Reporting Limit	Analyzed	Method Blank	BS	% Recovery	True Value QC	RPD	Qualifier	
Benzene*	<0.050	0.050	06/19/2025	ND	1.94	96.9	2.00	5.44		
Toluene*	<0.050	0.050	06/19/2025	ND	2.03	101	2.00	7.55		
Ethylbenzene*	<0.050	0.050	06/19/2025	ND	2.09	105	2.00	8.33		
Total Xylenes*	<0.150	0.150	06/19/2025	ND	6.18	103	6.00	8.25		
Total BTEX	<0.300	0.300	06/19/2025	ND						

Surrogate: 4-Bromofluorobenzene (PID) 112 % 71.5-134

Chloride, SM4500Cl-B		mg/kg		Analyzed By: HM						
Analyte	Result	Reporting Limit	Analyzed	Method Blank	BS	% Recovery	True Value QC	RPD	Qualifier	
Chloride	80.0	16.0	06/19/2025	ND	432	108	400	3.77		

TPH 8015M		mg/kg		Analyzed By: MS					
Analyte	Result	Reporting Limit	Analyzed	Method Blank	BS	% Recovery	True Value QC	RPD	Qualifier
GRO C6-C10*	<10.0	10.0	06/19/2025	ND	210	105	200	3.95	
DRO >C10-C28*	<10.0	10.0	06/19/2025	ND	197	98.6	200	4.65	
EXT DRO >C28-C36	<10.0	10.0	06/19/2025	ND					

Surrogate: 1-Chlorooctane 89.6 % 44.4-145

Surrogate: 1-Chlorooctadecane 91.8 % 40.6-153

Cardinal Laboratories

\*=Accredited Analyte

PLEASE NOTE: Liability and Damages. Cardinal's liability and client's exclusive remedy for any claim arising, whether based in contract or tort, shall be limited to the amount paid by client for analyses. All claims, including those for negligence and any other cause whatsoever shall be deemed waived unless made in writing and received by Cardinal within thirty (30) days after completion of the applicable service. In no event shall Cardinal be liable for incidental or consequential damages, including, without limitation, business interruptions, loss of use, or loss of profits incurred by client, its subsidiaries, affiliates or successors arising out of or related to the performance of the services hereunder by Cardinal, regardless of whether such claim is based upon any of the above stated reasons or otherwise. Results relate only to the samples identified above. This report shall not be reproduced except in full with written approval of Cardinal Laboratories.

Celey D. Keene, Lab Director/Quality Manager



PHONE (575) 393-2326 ° 101 E. MARLAND ° HOBBS, NM 88240

**Analytical Results For:**

CARMONA RESOURCES  
 ASHTON THIELKE  
 310 W WALL ST, SUITE 500  
 MIDLAND TX, 79701  
 Fax To:

Received: 06/18/2025  
 Reported: 06/20/2025  
 Project Name: LEA FRAC / HAMON NORTH  
 Project Number: 2719  
 Project Location: CIMAREX LEA COUNTY, NM

Sampling Date: 06/18/2025  
 Sampling Type: Soil  
 Sampling Condition: Cool & Intact  
 Sample Received By: Shalyn Rodriguez

**Sample ID: SW - 6 (4.25') (H253633-33)**

BTEx 8021B		mg/kg		Analyzed By: JH						
Analyte	Result	Reporting Limit	Analyzed	Method Blank	BS	% Recovery	True Value QC	RPD	Qualifier	
Benzene*	<0.050	0.050	06/19/2025	ND	1.94	96.9	2.00	5.44		
Toluene*	<0.050	0.050	06/19/2025	ND	2.03	101	2.00	7.55		
Ethylbenzene*	<0.050	0.050	06/19/2025	ND	2.09	105	2.00	8.33		
Total Xylenes*	<0.150	0.150	06/19/2025	ND	6.18	103	6.00	8.25		
Total BTEX	<0.300	0.300	06/19/2025	ND						

Surrogate: 4-Bromofluorobenzene (PID) 112 % 71.5-134

Chloride, SM4500Cl-B		mg/kg		Analyzed By: HM						
Analyte	Result	Reporting Limit	Analyzed	Method Blank	BS	% Recovery	True Value QC	RPD	Qualifier	
Chloride	128	16.0	06/19/2025	ND	432	108	400	3.77		

TPH 8015M		mg/kg		Analyzed By: MS					
Analyte	Result	Reporting Limit	Analyzed	Method Blank	BS	% Recovery	True Value QC	RPD	Qualifier
GRO C6-C10*	<10.0	10.0	06/19/2025	ND	210	105	200	3.95	
DRO >C10-C28*	<10.0	10.0	06/19/2025	ND	197	98.6	200	4.65	
EXT DRO >C28-C36	<10.0	10.0	06/19/2025	ND					

Surrogate: 1-Chlorooctane 88.2 % 44.4-145

Surrogate: 1-Chlorooctadecane 89.2 % 40.6-153

Cardinal Laboratories

\*=Accredited Analyte

PLEASE NOTE: Liability and Damages. Cardinal's liability and client's exclusive remedy for any claim arising, whether based in contract or tort, shall be limited to the amount paid by client for analyses. All claims, including those for negligence and any other cause whatsoever shall be deemed waived unless made in writing and received by Cardinal within thirty (30) days after completion of the applicable service. In no event shall Cardinal be liable for incidental or consequential damages, including, without limitation, business interruptions, loss of use, or loss of profits incurred by client, its subsidiaries, affiliates or successors arising out of or related to the performance of the services hereunder by Cardinal, regardless of whether such claim is based upon any of the above stated reasons or otherwise. Results relate only to the samples identified above. This report shall not be reproduced except in full with written approval of Cardinal Laboratories.

Celey D. Keene, Lab Director/Quality Manager



PHONE (575) 393-2326 ° 101 E. MARLAND ° HOBBS, NM 88240

**Analytical Results For:**

CARMONA RESOURCES  
 ASHTON THIELKE  
 310 W WALL ST, SUITE 500  
 MIDLAND TX, 79701  
 Fax To:

Received: 06/18/2025  
 Reported: 06/20/2025  
 Project Name: LEA FRAC / HAMON NORTH  
 Project Number: 2719  
 Project Location: CIMAREX LEA COUNTY, NM

Sampling Date: 06/18/2025  
 Sampling Type: Soil  
 Sampling Condition: Cool & Intact  
 Sample Received By: Shalyn Rodriguez

**Sample ID: SW - 7 (4.25') (H253633-34)**

BTEx 8021B		mg/kg		Analyzed By: JH						
Analyte	Result	Reporting Limit	Analyzed	Method Blank	BS	% Recovery	True Value QC	RPD	Qualifier	
Benzene*	<0.050	0.050	06/19/2025	ND	1.94	96.9	2.00	5.44		
Toluene*	<0.050	0.050	06/19/2025	ND	2.03	101	2.00	7.55		
Ethylbenzene*	<0.050	0.050	06/19/2025	ND	2.09	105	2.00	8.33		
Total Xylenes*	<0.150	0.150	06/19/2025	ND	6.18	103	6.00	8.25		
Total BTEX	<0.300	0.300	06/19/2025	ND						

Surrogate: 4-Bromofluorobenzene (PID) 112 % 71.5-134

Chloride, SM4500Cl-B		mg/kg		Analyzed By: HM						
Analyte	Result	Reporting Limit	Analyzed	Method Blank	BS	% Recovery	True Value QC	RPD	Qualifier	
Chloride	16.0	16.0	06/19/2025	ND	432	108	400	3.77		

TPH 8015M		mg/kg		Analyzed By: MS					
Analyte	Result	Reporting Limit	Analyzed	Method Blank	BS	% Recovery	True Value QC	RPD	Qualifier
GRO C6-C10*	<10.0	10.0	06/19/2025	ND	210	105	200	3.95	
DRO >C10-C28*	<10.0	10.0	06/19/2025	ND	197	98.6	200	4.65	
EXT DRO >C28-C36	<10.0	10.0	06/19/2025	ND					

Surrogate: 1-Chlorooctane 86.5 % 44.4-145

Surrogate: 1-Chlorooctadecane 88.4 % 40.6-153

Cardinal Laboratories

\*=Accredited Analyte

PLEASE NOTE: Liability and Damages. Cardinal's liability and client's exclusive remedy for any claim arising, whether based in contract or tort, shall be limited to the amount paid by client for analyses. All claims, including those for negligence and any other cause whatsoever shall be deemed waived unless made in writing and received by Cardinal within thirty (30) days after completion of the applicable service. In no event shall Cardinal be liable for incidental or consequential damages, including, without limitation, business interruptions, loss of use, or loss of profits incurred by client, its subsidiaries, affiliates or successors arising out of or related to the performance of the services hereunder by Cardinal, regardless of whether such claim is based upon any of the above stated reasons or otherwise. Results relate only to the samples identified above. This report shall not be reproduced except in full with written approval of Cardinal Laboratories.

Celey D. Keene, Lab Director/Quality Manager



PHONE (575) 393-2326 ° 101 E. MARLAND ° HOBBS, NM 88240

**Analytical Results For:**

CARMONA RESOURCES  
 ASHTON THIELKE  
 310 W WALL ST, SUITE 500  
 MIDLAND TX, 79701  
 Fax To:

Received: 06/18/2025  
 Reported: 06/20/2025  
 Project Name: LEA FRAC / HAMON NORTH  
 Project Number: 2719  
 Project Location: CIMAREX LEA COUNTY, NM

Sampling Date: 06/18/2025  
 Sampling Type: Soil  
 Sampling Condition: Cool & Intact  
 Sample Received By: Shalyn Rodriguez

**Sample ID: SW - 8 (4.25') (H253633-35)**

BTX 8021B		mg/kg		Analyzed By: JH					
Analyte	Result	Reporting Limit	Analyzed	Method Blank	BS	% Recovery	True Value QC	RPD	Qualifier
Benzene*	<0.050	0.050	06/19/2025	ND	1.94	96.9	2.00	5.44	
Toluene*	<0.050	0.050	06/19/2025	ND	2.03	101	2.00	7.55	
Ethylbenzene*	<0.050	0.050	06/19/2025	ND	2.09	105	2.00	8.33	
Total Xylenes*	<0.150	0.150	06/19/2025	ND	6.18	103	6.00	8.25	
Total BTX	<0.300	0.300	06/19/2025	ND					

Surrogate: 4-Bromofluorobenzene (PID) 110 % 71.5-134

Chloride, SM4500CI-B		mg/kg		Analyzed By: HM						
Analyte	Result	Reporting Limit	Analyzed	Method Blank	BS	% Recovery	True Value QC	RPD	Qualifier	
Chloride	32.0	16.0	06/19/2025	ND	432	108	400	3.77		

TPH 8015M		mg/kg		Analyzed By: MS					
Analyte	Result	Reporting Limit	Analyzed	Method Blank	BS	% Recovery	True Value QC	RPD	Qualifier
GRO C6-C10*	<10.0	10.0	06/19/2025	ND	210	105	200	3.95	
DRO >C10-C28*	<10.0	10.0	06/19/2025	ND	197	98.6	200	4.65	
EXT DRO >C28-C36	<10.0	10.0	06/19/2025	ND					

Surrogate: 1-Chlorooctane 86.2 % 44.4-145

Surrogate: 1-Chlorooctadecane 88.3 % 40.6-153

Cardinal Laboratories

\*=Accredited Analyte

PLEASE NOTE: Liability and Damages. Cardinal's liability and client's exclusive remedy for any claim arising, whether based in contract or tort, shall be limited to the amount paid by client for analyses. All claims, including those for negligence and any other cause whatsoever shall be deemed waived unless made in writing and received by Cardinal within thirty (30) days after completion of the applicable service. In no event shall Cardinal be liable for incidental or consequential damages, including, without limitation, business interruptions, loss of use, or loss of profits incurred by client, its subsidiaries, affiliates or successors arising out of or related to the performance of the services hereunder by Cardinal, regardless of whether such claim is based upon any of the above stated reasons or otherwise. Results relate only to the samples identified above. This report shall not be reproduced except in full with written approval of Cardinal Laboratories.

Celey D. Keene, Lab Director/Quality Manager





PHONE (575) 393-2326 ° 101 E. MARLAND ° HOBBS, NM 88240

**Analytical Results For:**

CARMONA RESOURCES  
 ASHTON THIELKE  
 310 W WALL ST, SUITE 500  
 MIDLAND TX, 79701  
 Fax To:

Received: 06/18/2025  
 Reported: 06/20/2025  
 Project Name: LEA FRAC / HAMON NORTH  
 Project Number: 2719  
 Project Location: CIMAREX LEA COUNTY, NM

Sampling Date: 06/18/2025  
 Sampling Type: Soil  
 Sampling Condition: Cool & Intact  
 Sample Received By: Shalyn Rodriguez

**Sample ID: SW - 9 (4.25') (H253633-36)**

BTEx 8021B		mg/kg		Analyzed By: JH						
Analyte	Result	Reporting Limit	Analyzed	Method Blank	BS	% Recovery	True Value QC	RPD	Qualifier	
Benzene*	<0.050	0.050	06/19/2025	ND	1.94	96.9	2.00	5.44		
Toluene*	<0.050	0.050	06/19/2025	ND	2.03	101	2.00	7.55		
Ethylbenzene*	<0.050	0.050	06/19/2025	ND	2.09	105	2.00	8.33		
Total Xylenes*	<0.150	0.150	06/19/2025	ND	6.18	103	6.00	8.25		
Total BTEX	<0.300	0.300	06/19/2025	ND						

Surrogate: 4-Bromofluorobenzene (PID) 110 % 71.5-134

Chloride, SM4500Cl-B		mg/kg		Analyzed By: HM						
Analyte	Result	Reporting Limit	Analyzed	Method Blank	BS	% Recovery	True Value QC	RPD	Qualifier	
Chloride	176	16.0	06/19/2025	ND	432	108	400	3.77		

TPH 8015M		mg/kg		Analyzed By: MS					
Analyte	Result	Reporting Limit	Analyzed	Method Blank	BS	% Recovery	True Value QC	RPD	Qualifier
GRO C6-C10*	<10.0	10.0	06/19/2025	ND	210	105	200	3.95	
DRO >C10-C28*	<10.0	10.0	06/19/2025	ND	197	98.6	200	4.65	
EXT DRO >C28-C36	<10.0	10.0	06/19/2025	ND					

Surrogate: 1-Chlorooctane 89.2 % 44.4-145

Surrogate: 1-Chlorooctadecane 90.5 % 40.6-153

Cardinal Laboratories

\*=Accredited Analyte

PLEASE NOTE: Liability and Damages. Cardinal's liability and client's exclusive remedy for any claim arising, whether based in contract or tort, shall be limited to the amount paid by client for analyses. All claims, including those for negligence and any other cause whatsoever shall be deemed waived unless made in writing and received by Cardinal within thirty (30) days after completion of the applicable service. In no event shall Cardinal be liable for incidental or consequential damages, including, without limitation, business interruptions, loss of use, or loss of profits incurred by client, its subsidiaries, affiliates or successors arising out of or related to the performance of the services hereunder by Cardinal, regardless of whether such claim is based upon any of the above stated reasons or otherwise. Results relate only to the samples identified above. This report shall not be reproduced except in full with written approval of Cardinal Laboratories.

Celey D. Keene, Lab Director/Quality Manager



PHONE (575) 393-2326 ° 101 E. MARLAND ° HOBBS, NM 88240

**Analytical Results For:**

CARMONA RESOURCES  
 ASHTON THIELKE  
 310 W WALL ST, SUITE 500  
 MIDLAND TX, 79701  
 Fax To:

Received: 06/18/2025  
 Reported: 06/20/2025  
 Project Name: LEA FRAC / HAMON NORTH  
 Project Number: 2719  
 Project Location: CIMAREX LEA COUNTY, NM

Sampling Date: 06/18/2025  
 Sampling Type: Soil  
 Sampling Condition: Cool & Intact  
 Sample Received By: Shalyn Rodriguez

**Sample ID: SW - 10 (4.25') (H253633-37)**

BTEx 8021B		mg/kg		Analyzed By: JH						
Analyte	Result	Reporting Limit	Analyzed	Method Blank	BS	% Recovery	True Value QC	RPD	Qualifier	
Benzene*	<0.050	0.050	06/19/2025	ND	1.94	96.9	2.00	5.44		
Toluene*	<0.050	0.050	06/19/2025	ND	2.03	101	2.00	7.55		
Ethylbenzene*	<0.050	0.050	06/19/2025	ND	2.09	105	2.00	8.33		
Total Xylenes*	<0.150	0.150	06/19/2025	ND	6.18	103	6.00	8.25		
Total BTEX	<0.300	0.300	06/19/2025	ND						

Surrogate: 4-Bromofluorobenzene (PID) 111 % 71.5-134

Chloride, SM4500Cl-B		mg/kg		Analyzed By: HM					
Analyte	Result	Reporting Limit	Analyzed	Method Blank	BS	% Recovery	True Value QC	RPD	Qualifier
Chloride	80.0	16.0	06/19/2025	ND	432	108	400	3.77	

TPH 8015M		mg/kg		Analyzed By: MS					
Analyte	Result	Reporting Limit	Analyzed	Method Blank	BS	% Recovery	True Value QC	RPD	Qualifier
GRO C6-C10*	<10.0	10.0	06/19/2025	ND	210	105	200	3.95	
DRO >C10-C28*	<10.0	10.0	06/19/2025	ND	197	98.6	200	4.65	
EXT DRO >C28-C36	<10.0	10.0	06/19/2025	ND					

Surrogate: 1-Chlorooctane 86.9 % 44.4-145

Surrogate: 1-Chlorooctadecane 89.5 % 40.6-153

Cardinal Laboratories

\*=Accredited Analyte

PLEASE NOTE: Liability and Damages. Cardinal's liability and client's exclusive remedy for any claim arising, whether based in contract or tort, shall be limited to the amount paid by client for analyses. All claims, including those for negligence and any other cause whatsoever shall be deemed waived unless made in writing and received by Cardinal within thirty (30) days after completion of the applicable service. In no event shall Cardinal be liable for incidental or consequential damages, including, without limitation, business interruptions, loss of use, or loss of profits incurred by client, its subsidiaries, affiliates or successors arising out of or related to the performance of the services hereunder by Cardinal, regardless of whether such claim is based upon any of the above stated reasons or otherwise. Results relate only to the samples identified above. This report shall not be reproduced except in full with written approval of Cardinal Laboratories.

Celey D. Keene, Lab Director/Quality Manager



PHONE (575) 393-2326 ° 101 E. MARLAND ° HOBBS, NM 88240

**Analytical Results For:**

CARMONA RESOURCES  
 ASHTON THIELKE  
 310 W WALL ST, SUITE 500  
 MIDLAND TX, 79701  
 Fax To:

Received: 06/18/2025  
 Reported: 06/20/2025  
 Project Name: LEA FRAC / HAMON NORTH  
 Project Number: 2719  
 Project Location: CIMAREX LEA COUNTY, NM

Sampling Date: 06/18/2025  
 Sampling Type: Soil  
 Sampling Condition: Cool & Intact  
 Sample Received By: Shalyn Rodriguez

**Sample ID: SW - 11 (4.25') (H253633-38)**

BTEx 8021B		mg/kg		Analyzed By: JH						
Analyte	Result	Reporting Limit	Analyzed	Method Blank	BS	% Recovery	True Value QC	RPD	Qualifier	
Benzene*	<0.050	0.050	06/19/2025	ND	1.94	96.9	2.00	5.44		
Toluene*	<0.050	0.050	06/19/2025	ND	2.03	101	2.00	7.55		
Ethylbenzene*	<0.050	0.050	06/19/2025	ND	2.09	105	2.00	8.33		
Total Xylenes*	<0.150	0.150	06/19/2025	ND	6.18	103	6.00	8.25		
Total BTEX	<0.300	0.300	06/19/2025	ND						

Surrogate: 4-Bromofluorobenzene (PID) 107 % 71.5-134

Chloride, SM4500Cl-B		mg/kg		Analyzed By: HM						
Analyte	Result	Reporting Limit	Analyzed	Method Blank	BS	% Recovery	True Value QC	RPD	Qualifier	
Chloride	96.0	16.0	06/19/2025	ND	432	108	400	3.77		

TPH 8015M		mg/kg		Analyzed By: MS					
Analyte	Result	Reporting Limit	Analyzed	Method Blank	BS	% Recovery	True Value QC	RPD	Qualifier
GRO C6-C10*	<10.0	10.0	06/19/2025	ND	210	105	200	3.95	
DRO >C10-C28*	<10.0	10.0	06/19/2025	ND	197	98.6	200	4.65	
EXT DRO >C28-C36	<10.0	10.0	06/19/2025	ND					

Surrogate: 1-Chlorooctane 85.8 % 44.4-145

Surrogate: 1-Chlorooctadecane 88.1 % 40.6-153

Cardinal Laboratories

\*=Accredited Analyte

PLEASE NOTE: Liability and Damages. Cardinal's liability and client's exclusive remedy for any claim arising, whether based in contract or tort, shall be limited to the amount paid by client for analyses. All claims, including those for negligence and any other cause whatsoever shall be deemed waived unless made in writing and received by Cardinal within thirty (30) days after completion of the applicable service. In no event shall Cardinal be liable for incidental or consequential damages, including, without limitation, business interruptions, loss of use, or loss of profits incurred by client, its subsidiaries, affiliates or successors arising out of or related to the performance of the services hereunder by Cardinal, regardless of whether such claim is based upon any of the above stated reasons or otherwise. Results relate only to the samples identified above. This report shall not be reproduced except in full with written approval of Cardinal Laboratories.

Celey D. Keene, Lab Director/Quality Manager



PHONE (575) 393-2326 ° 101 E. MARLAND ° HOBBS, NM 88240

**Analytical Results For:**

CARMONA RESOURCES  
 ASHTON THIELKE  
 310 W WALL ST, SUITE 500  
 MIDLAND TX, 79701  
 Fax To:

Received: 06/18/2025  
 Reported: 06/20/2025  
 Project Name: LEA FRAC / HAMON NORTH  
 Project Number: 2719  
 Project Location: CIMAREX LEA COUNTY, NM

Sampling Date: 06/18/2025  
 Sampling Type: Soil  
 Sampling Condition: Cool & Intact  
 Sample Received By: Shalyn Rodriguez

**Sample ID: SW - 12 (4.25') (H253633-39)**

BTEx 8021B		mg/kg		Analyzed By: JH						
Analyte	Result	Reporting Limit	Analyzed	Method Blank	BS	% Recovery	True Value QC	RPD	Qualifier	
Benzene*	<0.050	0.050	06/19/2025	ND	1.94	96.9	2.00	5.44		
Toluene*	<0.050	0.050	06/19/2025	ND	2.03	101	2.00	7.55		
Ethylbenzene*	<0.050	0.050	06/19/2025	ND	2.09	105	2.00	8.33		
Total Xylenes*	<0.150	0.150	06/19/2025	ND	6.18	103	6.00	8.25		
Total BTEX	<0.300	0.300	06/19/2025	ND						

Surrogate: 4-Bromofluorobenzene (PID) 111 % 71.5-134

Chloride, SM4500Cl-B		mg/kg		Analyzed By: HM						
Analyte	Result	Reporting Limit	Analyzed	Method Blank	BS	% Recovery	True Value QC	RPD	Qualifier	
Chloride	48.0	16.0	06/19/2025	ND	432	108	400	3.77		

TPH 8015M		mg/kg		Analyzed By: MS					
Analyte	Result	Reporting Limit	Analyzed	Method Blank	BS	% Recovery	True Value QC	RPD	Qualifier
GRO C6-C10*	<10.0	10.0	06/19/2025	ND	210	105	200	3.95	
DRO >C10-C28*	<10.0	10.0	06/19/2025	ND	197	98.6	200	4.65	
EXT DRO >C28-C36	<10.0	10.0	06/19/2025	ND					

Surrogate: 1-Chlorooctane 94.2 % 44.4-145

Surrogate: 1-Chlorooctadecane 96.1 % 40.6-153

Cardinal Laboratories

\*=Accredited Analyte

PLEASE NOTE: Liability and Damages. Cardinal's liability and client's exclusive remedy for any claim arising, whether based in contract or tort, shall be limited to the amount paid by client for analyses. All claims, including those for negligence and any other cause whatsoever shall be deemed waived unless made in writing and received by Cardinal within thirty (30) days after completion of the applicable service. In no event shall Cardinal be liable for incidental or consequential damages, including, without limitation, business interruptions, loss of use, or loss of profits incurred by client, its subsidiaries, affiliates or successors arising out of or related to the performance of the services hereunder by Cardinal, regardless of whether such claim is based upon any of the above stated reasons or otherwise. Results relate only to the samples identified above. This report shall not be reproduced except in full with written approval of Cardinal Laboratories.

Celey D. Keene, Lab Director/Quality Manager





PHONE (575) 393-2326 ° 101 E. MARLAND ° HOBBS, NM 88240

**Analytical Results For:**

CARMONA RESOURCES  
 ASHTON THIELKE  
 310 W WALL ST, SUITE 500  
 MIDLAND TX, 79701  
 Fax To:

Received: 06/18/2025  
 Reported: 06/20/2025  
 Project Name: LEA FRAC / HAMON NORTH  
 Project Number: 2719  
 Project Location: CIMAREX LEA COUNTY, NM

Sampling Date: 06/18/2025  
 Sampling Type: Soil  
 Sampling Condition: Cool & Intact  
 Sample Received By: Shalyn Rodriguez

**Sample ID: SW - 13 (4.25') (H253633-40)**

BTEx 8021B		mg/kg		Analyzed By: JH						
Analyte	Result	Reporting Limit	Analyzed	Method Blank	BS	% Recovery	True Value QC	RPD	Qualifier	
Benzene*	<0.050	0.050	06/19/2025	ND	1.94	96.9	2.00	5.44		
Toluene*	<0.050	0.050	06/19/2025	ND	2.03	101	2.00	7.55		
Ethylbenzene*	<0.050	0.050	06/19/2025	ND	2.09	105	2.00	8.33		
Total Xylenes*	<0.150	0.150	06/19/2025	ND	6.18	103	6.00	8.25		
Total BTEX	<0.300	0.300	06/19/2025	ND						

Surrogate: 4-Bromofluorobenzene (PID) 110 % 71.5-134

Chloride, SM4500Cl-B		mg/kg		Analyzed By: HM					
Analyte	Result	Reporting Limit	Analyzed	Method Blank	BS	% Recovery	True Value QC	RPD	Qualifier
Chloride	128	16.0	06/19/2025	ND	432	108	400	3.77	

TPH 8015M		mg/kg		Analyzed By: MS					
Analyte	Result	Reporting Limit	Analyzed	Method Blank	BS	% Recovery	True Value QC	RPD	Qualifier
GRO C6-C10*	<10.0	10.0	06/19/2025	ND	193	96.3	200	2.24	
DRO >C10-C28*	<10.0	10.0	06/19/2025	ND	189	94.3	200	2.13	
EXT DRO >C28-C36	<10.0	10.0	06/19/2025	ND					

Surrogate: 1-Chlorooctane 86.4 % 44.4-145

Surrogate: 1-Chlorooctadecane 85.5 % 40.6-153

Cardinal Laboratories

\*=Accredited Analyte

PLEASE NOTE: Liability and Damages. Cardinal's liability and client's exclusive remedy for any claim arising, whether based in contract or tort, shall be limited to the amount paid by client for analyses. All claims, including those for negligence and any other cause whatsoever shall be deemed waived unless made in writing and received by Cardinal within thirty (30) days after completion of the applicable service. In no event shall Cardinal be liable for incidental or consequential damages, including, without limitation, business interruptions, loss of use, or loss of profits incurred by client, its subsidiaries, affiliates or successors arising out of or related to the performance of the services hereunder by Cardinal, regardless of whether such claim is based upon any of the above stated reasons or otherwise. Results relate only to the samples identified above. This report shall not be reproduced except in full with written approval of Cardinal Laboratories.

Celey D. Keene, Lab Director/Quality Manager



PHONE (575) 393-2326 ° 101 E. MARLAND ° HOBBS, NM 88240

**Analytical Results For:**

CARMONA RESOURCES  
 ASHTON THIELKE  
 310 W WALL ST, SUITE 500  
 MIDLAND TX, 79701  
 Fax To:

Received: 06/18/2025  
 Reported: 06/20/2025  
 Project Name: LEA FRAC / HAMON NORTH  
 Project Number: 2719  
 Project Location: CIMAREX LEA COUNTY, NM

Sampling Date: 06/18/2025  
 Sampling Type: Soil  
 Sampling Condition: Cool & Intact  
 Sample Received By: Shalyn Rodriguez

**Sample ID: SW - 14 (4.25') (H253633-41)**

BTEx 8021B		mg/kg		Analyzed By: JH						
Analyte	Result	Reporting Limit	Analyzed	Method Blank	BS	% Recovery	True Value QC	RPD	Qualifier	
Benzene*	<0.050	0.050	06/19/2025	ND	1.97	98.4	2.00	4.64		
Toluene*	<0.050	0.050	06/19/2025	ND	2.13	107	2.00	4.70		
Ethylbenzene*	<0.050	0.050	06/19/2025	ND	1.95	97.7	2.00	3.00		
Total Xylenes*	<0.150	0.150	06/19/2025	ND	5.84	97.3	6.00	2.95		
Total BTEX	<0.300	0.300	06/19/2025	ND						

Surrogate: 4-Bromofluorobenzene (PID) 101 % 71.5-134

Chloride, SM4500Cl-B		mg/kg		Analyzed By: HM						
Analyte	Result	Reporting Limit	Analyzed	Method Blank	BS	% Recovery	True Value QC	RPD	Qualifier	
Chloride	96.0	16.0	06/19/2025	ND	432	108	400	3.77		

TPH 8015M		mg/kg		Analyzed By: MS					
Analyte	Result	Reporting Limit	Analyzed	Method Blank	BS	% Recovery	True Value QC	RPD	Qualifier
GRO C6-C10*	<10.0	10.0	06/19/2025	ND	201	101	200	2.72	
DRO >C10-C28*	<10.0	10.0	06/19/2025	ND	190	95.1	200	1.85	
EXT DRO >C28-C36	<10.0	10.0	06/19/2025	ND					

Surrogate: 1-Chlorooctane 110 % 44.4-145

Surrogate: 1-Chlorooctadecane 106 % 40.6-153

Cardinal Laboratories

\*=Accredited Analyte

PLEASE NOTE: Liability and Damages. Cardinal's liability and client's exclusive remedy for any claim arising, whether based in contract or tort, shall be limited to the amount paid by client for analyses. All claims, including those for negligence and any other cause whatsoever shall be deemed waived unless made in writing and received by Cardinal within thirty (30) days after completion of the applicable service. In no event shall Cardinal be liable for incidental or consequential damages, including, without limitation, business interruptions, loss of use, or loss of profits incurred by client, its subsidiaries, affiliates or successors arising out of or related to the performance of the services hereunder by Cardinal, regardless of whether such claim is based upon any of the above stated reasons or otherwise. Results relate only to the samples identified above. This report shall not be reproduced except in full with written approval of Cardinal Laboratories.

Celey D. Keene, Lab Director/Quality Manager



PHONE (575) 393-2326 ° 101 E. MARLAND ° HOBBS, NM 88240

**Analytical Results For:**

CARMONA RESOURCES  
 ASHTON THIELKE  
 310 W WALL ST, SUITE 500  
 MIDLAND TX, 79701  
 Fax To:

Received: 06/18/2025  
 Reported: 06/20/2025  
 Project Name: LEA FRAC / HAMON NORTH  
 Project Number: 2719  
 Project Location: CIMAREX LEA COUNTY, NM

Sampling Date: 06/18/2025  
 Sampling Type: Soil  
 Sampling Condition: Cool & Intact  
 Sample Received By: Shalyn Rodriguez

**Sample ID: SW - 15 (4.25') (H253633-42)**

BTEx 8021B		mg/kg		Analyzed By: JH						
Analyte	Result	Reporting Limit	Analyzed	Method Blank	BS	% Recovery	True Value QC	RPD	Qualifier	
Benzene*	<0.050	0.050	06/19/2025	ND	1.97	98.4	2.00	4.64		
Toluene*	<0.050	0.050	06/19/2025	ND	2.13	107	2.00	4.70		
Ethylbenzene*	<0.050	0.050	06/19/2025	ND	1.95	97.7	2.00	3.00		
Total Xylenes*	<0.150	0.150	06/19/2025	ND	5.84	97.3	6.00	2.95		
Total BTEX	<0.300	0.300	06/19/2025	ND						

Surrogate: 4-Bromofluorobenzene (PID) 102 % 71.5-134

Chloride, SM4500Cl-B		mg/kg		Analyzed By: HM						
Analyte	Result	Reporting Limit	Analyzed	Method Blank	BS	% Recovery	True Value QC	RPD	Qualifier	
Chloride	48.0	16.0	06/19/2025	ND	432	108	400	3.77		

TPH 8015M		mg/kg		Analyzed By: MS					
Analyte	Result	Reporting Limit	Analyzed	Method Blank	BS	% Recovery	True Value QC	RPD	Qualifier
GRO C6-C10*	<10.0	10.0	06/19/2025	ND	201	101	200	2.72	
DRO >C10-C28*	<10.0	10.0	06/19/2025	ND	190	95.1	200	1.85	
EXT DRO >C28-C36	<10.0	10.0	06/19/2025	ND					

Surrogate: 1-Chlorooctane 123 % 44.4-145

Surrogate: 1-Chlorooctadecane 121 % 40.6-153

Cardinal Laboratories

\*=Accredited Analyte

PLEASE NOTE: Liability and Damages. Cardinal's liability and client's exclusive remedy for any claim arising, whether based in contract or tort, shall be limited to the amount paid by client for analyses. All claims, including those for negligence and any other cause whatsoever shall be deemed waived unless made in writing and received by Cardinal within thirty (30) days after completion of the applicable service. In no event shall Cardinal be liable for incidental or consequential damages, including, without limitation, business interruptions, loss of use, or loss of profits incurred by client, its subsidiaries, affiliates or successors arising out of or related to the performance of the services hereunder by Cardinal, regardless of whether such claim is based upon any of the above stated reasons or otherwise. Results relate only to the samples identified above. This report shall not be reproduced except in full with written approval of Cardinal Laboratories.

Celey D. Keene, Lab Director/Quality Manager



PHONE (575) 393-2326 ° 101 E. MARLAND ° HOBBS, NM 88240

**Analytical Results For:**

CARMONA RESOURCES  
 ASHTON THIELKE  
 310 W WALL ST, SUITE 500  
 MIDLAND TX, 79701  
 Fax To:

Received: 06/18/2025  
 Reported: 06/20/2025  
 Project Name: LEA FRAC / HAMON NORTH  
 Project Number: 2719  
 Project Location: CIMAREX LEA COUNTY, NM

Sampling Date: 06/18/2025  
 Sampling Type: Soil  
 Sampling Condition: Cool & Intact  
 Sample Received By: Shalyn Rodriguez

**Sample ID: SW - 16 (4.25') (H253633-43)**

BTEx 8021B		mg/kg		Analyzed By: JH						
Analyte	Result	Reporting Limit	Analyzed	Method Blank	BS	% Recovery	True Value QC	RPD	Qualifier	
Benzene*	<0.050	0.050	06/19/2025	ND	1.97	98.4	2.00	4.64		
Toluene*	<0.050	0.050	06/19/2025	ND	2.13	107	2.00	4.70		
Ethylbenzene*	<0.050	0.050	06/19/2025	ND	1.95	97.7	2.00	3.00		
Total Xylenes*	<0.150	0.150	06/19/2025	ND	5.84	97.3	6.00	2.95		
Total BTEX	<0.300	0.300	06/19/2025	ND						

Surrogate: 4-Bromofluorobenzene (PID) 100 % 71.5-134

Chloride, SM4500Cl-B		mg/kg		Analyzed By: HM						
Analyte	Result	Reporting Limit	Analyzed	Method Blank	BS	% Recovery	True Value QC	RPD	Qualifier	
Chloride	16.0	16.0	06/19/2025	ND	432	108	400	3.77		

TPH 8015M		mg/kg		Analyzed By: MS					
Analyte	Result	Reporting Limit	Analyzed	Method Blank	BS	% Recovery	True Value QC	RPD	Qualifier
GRO C6-C10*	<10.0	10.0	06/19/2025	ND	201	101	200	2.72	
DRO >C10-C28*	<10.0	10.0	06/19/2025	ND	190	95.1	200	1.85	
EXT DRO >C28-C36	<10.0	10.0	06/19/2025	ND					

Surrogate: 1-Chlorooctane 98.7 % 44.4-145

Surrogate: 1-Chlorooctadecane 95.8 % 40.6-153

Cardinal Laboratories

\*=Accredited Analyte

PLEASE NOTE: Liability and Damages. Cardinal's liability and client's exclusive remedy for any claim arising, whether based in contract or tort, shall be limited to the amount paid by client for analyses. All claims, including those for negligence and any other cause whatsoever shall be deemed waived unless made in writing and received by Cardinal within thirty (30) days after completion of the applicable service. In no event shall Cardinal be liable for incidental or consequential damages, including, without limitation, business interruptions, loss of use, or loss of profits incurred by client, its subsidiaries, affiliates or successors arising out of or related to the performance of the services hereunder by Cardinal, regardless of whether such claim is based upon any of the above stated reasons or otherwise. Results relate only to the samples identified above. This report shall not be reproduced except in full with written approval of Cardinal Laboratories.

Celey D. Keene, Lab Director/Quality Manager



PHONE (575) 393-2326 ° 101 E. MARLAND ° HOBBS, NM 88240

**Analytical Results For:**

CARMONA RESOURCES  
 ASHTON THIELKE  
 310 W WALL ST, SUITE 500  
 MIDLAND TX, 79701  
 Fax To:

Received: 06/18/2025  
 Reported: 06/20/2025  
 Project Name: LEA FRAC / HAMON NORTH  
 Project Number: 2719  
 Project Location: CIMAREX LEA COUNTY, NM

Sampling Date: 06/18/2025  
 Sampling Type: Soil  
 Sampling Condition: Cool & Intact  
 Sample Received By: Shalyn Rodriguez

**Sample ID: SW - 17 (4.25') (H253633-44)**

BTEx 8021B		mg/kg		Analyzed By: JH						
Analyte	Result	Reporting Limit	Analyzed	Method Blank	BS	% Recovery	True Value QC	RPD	Qualifier	
Benzene*	<0.050	0.050	06/19/2025	ND	1.97	98.4	2.00	4.64		
Toluene*	<0.050	0.050	06/19/2025	ND	2.13	107	2.00	4.70		
Ethylbenzene*	<0.050	0.050	06/19/2025	ND	1.95	97.7	2.00	3.00		
Total Xylenes*	<0.150	0.150	06/19/2025	ND	5.84	97.3	6.00	2.95		
Total BTEX	<0.300	0.300	06/19/2025	ND						

Surrogate: 4-Bromofluorobenzene (PID) 101 % 71.5-134

Chloride, SM4500Cl-B		mg/kg		Analyzed By: HM						
Analyte	Result	Reporting Limit	Analyzed	Method Blank	BS	% Recovery	True Value QC	RPD	Qualifier	
Chloride	64.0	16.0	06/19/2025	ND	432	108	400	3.77		

TPH 8015M		mg/kg		Analyzed By: MS					
Analyte	Result	Reporting Limit	Analyzed	Method Blank	BS	% Recovery	True Value QC	RPD	Qualifier
GRO C6-C10*	<10.0	10.0	06/19/2025	ND	201	101	200	2.72	
DRO >C10-C28*	<10.0	10.0	06/19/2025	ND	190	95.1	200	1.85	
EXT DRO >C28-C36	<10.0	10.0	06/19/2025	ND					

Surrogate: 1-Chlorooctane 103 % 44.4-145

Surrogate: 1-Chlorooctadecane 99.0 % 40.6-153

Cardinal Laboratories

\*=Accredited Analyte

PLEASE NOTE: Liability and Damages. Cardinal's liability and client's exclusive remedy for any claim arising, whether based in contract or tort, shall be limited to the amount paid by client for analyses. All claims, including those for negligence and any other cause whatsoever shall be deemed waived unless made in writing and received by Cardinal within thirty (30) days after completion of the applicable service. In no event shall Cardinal be liable for incidental or consequential damages, including, without limitation, business interruptions, loss of use, or loss of profits incurred by client, its subsidiaries, affiliates or successors arising out of or related to the performance of the services hereunder by Cardinal, regardless of whether such claim is based upon any of the above stated reasons or otherwise. Results relate only to the samples identified above. This report shall not be reproduced except in full with written approval of Cardinal Laboratories.

Celey D. Keene, Lab Director/Quality Manager





PHONE (575) 393-2326 ° 101 E. MARLAND ° HOBBS, NM 88240

**Analytical Results For:**

CARMONA RESOURCES  
 ASHTON THIELKE  
 310 W WALL ST, SUITE 500  
 MIDLAND TX, 79701  
 Fax To:

Received: 06/18/2025  
 Reported: 06/20/2025  
 Project Name: LEA FRAC / HAMON NORTH  
 Project Number: 2719  
 Project Location: CIMAREX LEA COUNTY, NM

Sampling Date: 06/18/2025  
 Sampling Type: Soil  
 Sampling Condition: Cool & Intact  
 Sample Received By: Shalyn Rodriguez

**Sample ID: SW - 18 (4.25') (H253633-45)**

BTEx 8021B		mg/kg		Analyzed By: JH						
Analyte	Result	Reporting Limit	Analyzed	Method Blank	BS	% Recovery	True Value QC	RPD	Qualifier	
Benzene*	<0.050	0.050	06/19/2025	ND	1.97	98.4	2.00	4.64		
Toluene*	<0.050	0.050	06/19/2025	ND	2.13	107	2.00	4.70		
Ethylbenzene*	<0.050	0.050	06/19/2025	ND	1.95	97.7	2.00	3.00		
Total Xylenes*	<0.150	0.150	06/19/2025	ND	5.84	97.3	6.00	2.95		
Total BTEX	<0.300	0.300	06/19/2025	ND						

Surrogate: 4-Bromofluorobenzene (PID) 102 % 71.5-134

Chloride, SM4500Cl-B		mg/kg		Analyzed By: AC						
Analyte	Result	Reporting Limit	Analyzed	Method Blank	BS	% Recovery	True Value QC	RPD	Qualifier	
Chloride	32.0	16.0	06/19/2025	ND	432	108	400	3.77		

TPH 8015M		mg/kg		Analyzed By: MS					
Analyte	Result	Reporting Limit	Analyzed	Method Blank	BS	% Recovery	True Value QC	RPD	Qualifier
GRO C6-C10*	<10.0	10.0	06/19/2025	ND	201	101	200	2.72	
DRO >C10-C28*	<10.0	10.0	06/19/2025	ND	190	95.1	200	1.85	
EXT DRO >C28-C36	<10.0	10.0	06/19/2025	ND					

Surrogate: 1-Chlorooctane 93.9 % 44.4-145

Surrogate: 1-Chlorooctadecane 92.8 % 40.6-153

Cardinal Laboratories

\*=Accredited Analyte

PLEASE NOTE: Liability and Damages. Cardinal's liability and client's exclusive remedy for any claim arising, whether based in contract or tort, shall be limited to the amount paid by client for analyses. All claims, including those for negligence and any other cause whatsoever shall be deemed waived unless made in writing and received by Cardinal within thirty (30) days after completion of the applicable service. In no event shall Cardinal be liable for incidental or consequential damages, including, without limitation, business interruptions, loss of use, or loss of profits incurred by client, its subsidiaries, affiliates or successors arising out of or related to the performance of the services hereunder by Cardinal, regardless of whether such claim is based upon any of the above stated reasons or otherwise. Results relate only to the samples identified above. This report shall not be reproduced except in full with written approval of Cardinal Laboratories.

Celey D. Keene, Lab Director/Quality Manager



---

PHONE (575) 393-2326 ° 101 E. MARLAND ° HOBBS, NM 88240

---

### Notes and Definitions

ND	Analyte NOT DETECTED at or above the reporting limit
RPD	Relative Percent Difference
**	Samples not received at proper temperature of 6°C or below.
***	Insufficient time to reach temperature.
-	Chloride by SM4500Cl-B does not require samples be received at or below 6°C Samples reported on an as received basis (wet) unless otherwise noted on report

---

Cardinal Laboratories

\*=Accredited Analyte

PLEASE NOTE: Liability and Damages. Cardinal's liability and client's exclusive remedy for any claim arising, whether based in contract or tort, shall be limited to the amount paid by client for analyses. All claims, including those for negligence and any other cause whatsoever shall be deemed waived unless made in writing and received by Cardinal within thirty (30) days after completion of the applicable service. In no event shall Cardinal be liable for incidental or consequential damages, including, without limitation, business interruptions, loss of use, or loss of profits incurred by client, its subsidiaries, affiliates or successors arising out of or related to the performance of the services hereunder by Cardinal, regardless of whether such claim is based upon any of the above stated reasons or otherwise. Results relate only to the samples identified above. This report shall not be reproduced except in full with written approval of Cardinal Laboratories.

A handwritten signature in black ink, appearing to read "Celey D. Keene", is written over a horizontal line.

---

Celey D. Keene, Lab Director/Quality Manager

## Chain of Custody

Work Order No: H2S3433

Page 1 of 5

Project Manager:	Ashton Thielke	Bill to: (if different)	Laci Luig
Company Name:	Carmona Resources	Company Name:	Cimarex Energy
Address:	310 W Wall St Ste 500	Address:	600 N Marienfield St, Suite 600
City, State ZIP:	Midland, TX 79701	City, State ZIP:	Midland, TX 79701
Phone:	432-813-8988	Email:	<a href="mailto:laci.luig@coterra.com">laci.luig@coterra.com</a> & <a href="mailto:ashton.thielke@coterra.com">ashton.thielke@coterra.com</a>

Work Order Comments			
Program:	UST/PST <input type="checkbox"/> PRP <input type="checkbox"/> Brownfields <input type="checkbox"/> RC <input type="checkbox"/> Superfund <input type="checkbox"/>		
State of Project:			
Reporting:	Level II <input type="checkbox"/> Level III <input type="checkbox"/> ST/UST <input type="checkbox"/> RRP <input type="checkbox"/> Level IV <input type="checkbox"/>		
Deliverables:	EDD <input type="checkbox"/> ADaPT <input type="checkbox"/> Other:		

[illegible]

Comments:

Relinquished by: (Signature)	Date/Time	Received by: (Signature)	Date/Time
<i>[Signature]</i>	6-18-25 1324	<i>[Signature]</i>	



# Chain of Custody

Work Order No: H253633

Page 2 of 5

Project Manager:	Ashton Thielke	Bill to: (if different)	Laci Luig
Company Name:	Carmona Resources	Company Name:	Cimarex Energy
Address:	310 W Wall St Ste 500	Address:	600 N Marienfield St, Suite 600
City, State ZIP:	Midland, TX 79701	City, State ZIP:	Midland, TX 79701
Phone:	432-813-8988	Email:	laci.luig@coterra.com & ashton.thielke@coterra.com

Work Order Comments	
Program: UST/PST	<input type="checkbox"/> PRP <input type="checkbox"/> Brownfields <input type="checkbox"/> RC <input type="checkbox"/> Superfund <input type="checkbox"/>
State of Project:	
Reporting: Level II	<input type="checkbox"/> Level III <input type="checkbox"/> ST/UST <input type="checkbox"/> RRP <input type="checkbox"/> Level IV <input type="checkbox"/>
Deliverables: EDD	<input type="checkbox"/> ADaPT <input type="checkbox"/> Other: <input type="checkbox"/>

Project Name:		Lea Frac / Hamon North		Turn Around		Pres. Code	ANALYSIS REQUEST										Preservative Codes					
Project Number:		2719		<input type="checkbox"/> Routine <input checked="" type="checkbox"/> Rush			Parameters	<div style="display: flex; justify-content: space-between;"> <div>BTEX 8021B</div> <div>TPH 8015M (GRO + DRO + MRO)</div> <div>Chloride 4500</div> </div>										None: NO DI Water: H <sub>2</sub> O				
Project Location		Lea County, New Mexico		Due Date:														48 hr		Cool: Cool MeOH: Me		
Sampler's Name:		JDC																		HCL: HC HNO <sub>3</sub> : HN		
PO #:						Hold																
SAMPLE RECEIPT		Temp Blank:		Yes <input checked="" type="checkbox"/> No <input type="checkbox"/>			Wet Ice:		Yes <input type="checkbox"/> No <input checked="" type="checkbox"/>		H <sub>3</sub> PO <sub>4</sub> : HP											
Received Intact:		Yes <input checked="" type="checkbox"/> No <input type="checkbox"/>		Thermometer ID:			140		NaHSO <sub>4</sub> : NABIS													
Cooler Custody Seals:		Yes <input type="checkbox"/> No <input checked="" type="checkbox"/> N/A		Correction Factor:			+0.3		Na <sub>2</sub> S <sub>2</sub> O <sub>3</sub> : NaSO <sub>3</sub>													
Sample Custody Seals:		Yes <input type="checkbox"/> No <input checked="" type="checkbox"/> N/A		Temperature Reading:		5.48		Zn Acetate+NaOH: Zn														
Total Containers:				Corrected Temperature:		5.72		NaOH+Ascorbic Acid: SAPC														
Sample Identification		Date	Time	Soil	Water	Grab/Comp	# of Cont											Sample Comments				
CS-11 (4.25')		6/18/2025		X		C	1	X	X	X							11					
CS-12 (4.25')		6/18/2025		X		C	1	X	X	X							12					
CS-13 (4.25')		6/18/2025		X		C	1	X	X	X							13					
CS-14 (4.25')		6/18/2025		X		C	1	X	X	X							14					
CS-15 (4.25')		6/18/2025		X		C	1	X	X	X							15					
CS-16 (4.25')		6/18/2025		X		C	1	X	X	X							16					
CS-17 (4.25')		6/18/2025		X		C	1	X	X	X							17					
CS-18 (4.25')		6/18/2025		X		C	1	X	X	X							18					
CS-19 (4.25')		6/18/2025		X		C	1	X	X	X							19					
CS-20 (4.25')		6/18/2025		X		C	1	X	X	X							20					

Comments:			

Relinquished by: (Signature)		Date/Time		Received by: (Signature)		Date/Time	
		6-18-25 1324					

# Chain of Custody

Work Order No: 14253633

Page 3 of 5

Project Manager:	Ashton Thielke	Bill to: (if different)	Laci Luig
Company Name:	Carmona Resources	Company Name:	Cimarex Energy
Address:	310 W Wall St Ste 500	Address:	600 N Marienfield St. Suite 600
City, State ZIP:	Midland, TX 79701	City, State ZIP:	Midland, TX 79701
Phone:	432-813-8988	Email:	<u>laci.luig@coterra.com &amp; ashton.thielke@coterra.com</u>

Work Order Comments	
Program:	UST/PST <input type="checkbox"/> PRP <input type="checkbox"/> Brownfields <input type="checkbox"/> RC <input type="checkbox"/> Superfund <input type="checkbox"/>
State of Project:	
Reporting:	Level II <input type="checkbox"/> Level III <input type="checkbox"/> ST/UST <input type="checkbox"/> RRP <input type="checkbox"/> Level IV <input type="checkbox"/>
Deliverables:	EDD <input type="checkbox"/> ADaPT <input type="checkbox"/> Other: <input type="checkbox"/>

Project Name:		Turn Around		Pres. Code	ANALYSIS REQUEST																Preservative Codes			
Lea Frac / Hamon North		<input type="checkbox"/> Routine <input checked="" type="checkbox"/> Rush																			None: NO DI Water: H <sub>2</sub> O			
Project Number:	2719	Due Date:		48 hr																	Cool: Cool MeOH: Me			
Project Location	Lea County, New Mexico																				HCL: HC HNO <sub>3</sub> : HN			
Sampler's Name:	JDC																				H <sub>2</sub> SO <sub>4</sub> : H <sub>2</sub> NaOH: Na			
PO #:																					H <sub>3</sub> PO <sub>4</sub> : HP			
SAMPLE RECEIPT		Temp Blank:	Yes <input checked="" type="checkbox"/> No <input type="checkbox"/>	Wet Ice:	Yes <input type="checkbox"/> No <input checked="" type="checkbox"/>	Parameters																	NaHSO <sub>4</sub> : NABIS	
Received Intact:	Yes <input checked="" type="checkbox"/> No <input type="checkbox"/>	Thermometer ID:	140																	Na <sub>2</sub> S <sub>2</sub> O <sub>3</sub> : NaSO <sub>3</sub>				
Cooler Custody Seals:	Yes <input type="checkbox"/> No <input checked="" type="checkbox"/> N/A	Correction Factor:	10.3																	Zn Acetate+NaOH: Zn				
Sample Custody Seals:	Yes <input type="checkbox"/> No <input checked="" type="checkbox"/> N/A	Temperature Reading:	5.4																	NaOH+Ascorbic Acid: SAPC				
Total Containers:		Corrected Temperature:	5.72																					
Sample Identification	Date	Time	Soil	Water	Grab/Comp	# of Cont	BTEX 8021B	TPH 8015M (GRO + DRO + MRO)	Chloride 4500											Hold	Sample Comments			
CS-21 (4.25')	6/18/2025		X		C	1	X	X	X												21			
CS-22 (4.25')	6/18/2025		X		C	1	X	X	X												22			
CS-23 (4.25')	6/18/2025		X		C	1	X	X	X												23			
CS-24 (4.25')	6/18/2025		X		C	1	X	X	X												24			
CS-25 (4.25')	6/18/2025		X		C	1	X	X	X												25			
CS-26 (4.25')	6/18/2025		X		C	1	X	X	X												26			
CS-27 (4.25')	6/18/2025		X		C	1	X	X	X												27			
SW-1 (4.25')	6/18/2025		X		C	1	X	X	X												28			
SW-2 (4.25')	6/18/2025		X		C	1	X	X	X												29			
SW-3 (4.25')	6/18/2025		X		C	1	X	X	X												30			

Comments:
-----------

Relinquished by: (Signature)	Date/Time	Received by: (Signature)	Date/Time
<u>[Signature]</u>	6-18-25 1324	<u>[Signature]</u>	



# Chain of Custody

Work Order No: H253033

Page 4 of 5

Project Manager:	Ashton Thielke	Bill to: (if different)	Laci Luig
Company Name:	Carmona Resources	Company Name:	Cimarex Energy
Address:	310 W Wall St Ste 500	Address:	600 N Marienfield St, Suite 600
City, State ZIP:	Midland, TX 79701	City, State ZIP:	Midland, TX 79701
Phone:	432-813-8988	Email:	<u>laci.luig@coterra.com &amp; ashton.thielke@coterra.com</u>

Work Order Comments	
Program: UST/PST	<input type="checkbox"/> PRP <input type="checkbox"/> Brownfields <input type="checkbox"/> RC <input type="checkbox"/> Superfund <input type="checkbox"/>
State of Project:	
Reporting: Level II	<input type="checkbox"/> Level III <input type="checkbox"/> ST/UST <input type="checkbox"/> RRP <input type="checkbox"/> Level IV <input type="checkbox"/>
Deliverables: EDD	<input type="checkbox"/> ADaPT <input type="checkbox"/> Other:

Project Name:		Lea Frac / Hamon North		Turn Around		Pres. Code	ANALYSIS REQUEST												Preservative Codes					
Project Number:		2719		<input type="checkbox"/> Routine <input checked="" type="checkbox"/> Rush			Parameters	<div style="display: flex; justify-content: space-between;"> <div>BTEX 8021B</div> <div>TPH 8015M (GRO + DRO + MRO)</div> <div>Chloride 4500</div> </div>												None: NO		DI Water: H <sub>2</sub> O		
Project Location		Lea County, New Mexico		Due Date:																48 hr	Cool: Cool		MeOH: Me	
Sampler's Name:		JDC																			HCL: HC		HNO <sub>3</sub> : HN	
PO #:																								
SAMPLE RECEIPT		Temp Blank:		Yes <input checked="" type="checkbox"/> No <input type="checkbox"/>		Wet Ice:		Yes <input checked="" type="checkbox"/> No <input type="checkbox"/>														H <sub>3</sub> PO <sub>4</sub> : HP		
Received Intact:		Yes <input checked="" type="checkbox"/> No <input type="checkbox"/>		Thermometer ID:																NaHSO <sub>4</sub> : NABIS				
Cooler Custody Seals:		Yes <input checked="" type="checkbox"/> No <input type="checkbox"/> N/A		Correction Factor:																Na <sub>2</sub> S <sub>2</sub> O <sub>3</sub> : NaSO <sub>3</sub>				
Sample Custody Seals:		Yes <input checked="" type="checkbox"/> No <input type="checkbox"/> N/A		Temperature Reading:																Zn Acetate+NaOH: Zn				
Total Containers:				Corrected Temperature:																NaOH+Ascorbic Acid: SAPC				
Sample Identification		Date	Time	Soil	Water	Grab/Comp	# of Cont													Sample Comments				
SW-4 (4.25')		6/18/2025		X		C	1	X	X	X											31			
SW-5 (4.25')		6/18/2025		X		C	1	X	X	X											32			
SW-6 (4.25')		6/18/2025		X		C	1	X	X	X											33			
SW-7 (4.25')		6/18/2025		X		C	1	X	X	X											34			
SW-8 (4.25')		6/18/2025		X		C	1	X	X	X											35			
SW-9 (4.25')		6/18/2025		X		C	1	X	X	X											36			
SW-10 (4.25')		6/18/2025		X		C	1	X	X	X											37			
SW-11 (4.25')		6/18/2025		X		C	1	X	X	X											38			
SW-12 (4.25')		6/18/2025		X		C	1	X	X	X											39			
SW-13 (4.25')		6/18/2025		X		C	1	X	X	X											40			

Comments:	

Relinquished by: (Signature)		Date/Time		Received by: (Signature)		Date/Time	
<u>JDC</u>		<u>6-18-25 1324</u>		<u>skodrigney</u>			

# Chain of Custody

Work Order No: H253033

Page 5 of 5

Page 52 of 52

Project Manager:	Ashton Thielke	Bill to: (if different)	Laci Luig
Company Name:	Carmona Resources	Company Name:	Cimarex Energy
Address:	310 W Wall St Ste 500	Address:	600 N Marienfield St, Suite 600
City, State ZIP:	Midland, TX 79701	City, State ZIP:	Midland, TX 79701
Phone:	432-813-8988	Email:	<u>laci.luig@coterra.com &amp; ashton.thielke@coterra.com</u>

Work Order Comments	
Program:	UST/PST <input type="checkbox"/> PRP <input type="checkbox"/> Brownfields <input type="checkbox"/> RC <input type="checkbox"/> Perfund <input type="checkbox"/>
State of Project:	
Reporting:	Level II <input type="checkbox"/> Level III <input type="checkbox"/> ST/UST <input type="checkbox"/> RRP <input type="checkbox"/> Level IV <input type="checkbox"/>
Deliverables:	EDD <input type="checkbox"/> ADaPT <input type="checkbox"/> Other: <input type="checkbox"/>

Project Name:		Turn Around		Pres. Code	ANALYSIS REQUEST															Preservative Codes						
Project Number:		<input type="checkbox"/> Routine <input checked="" type="checkbox"/> Rush																		None: NO DI Water: H <sub>2</sub> O						
Project Location:		Due Date:		Parameters																Cool: Cool MeOH: Me						
Sampler's Name:		48 hr																		HCL: HC HNO <sub>3</sub> : HN						
PO #:																				H <sub>2</sub> SO <sub>4</sub> : H <sub>2</sub> NaOH: Na						
SAMPLE RECEIPT		Temp Blank:																		H <sub>3</sub> PO <sub>4</sub> : HP						
Received Intact:		Yes <input checked="" type="checkbox"/> No <input type="checkbox"/>																		NaHSO <sub>4</sub> : NABIS						
Cooler Custody Seals:		Yes <input type="checkbox"/> No <input checked="" type="checkbox"/> N/A																	Na <sub>2</sub> S <sub>2</sub> O <sub>3</sub> : NaSO <sub>3</sub>							
Sample Custody Seals:		Yes <input type="checkbox"/> No <input checked="" type="checkbox"/> N/A																	Zn Acetate+NaOH: Zn							
Total Containers:		Corrected Temperature:																	NaOH+Ascorbic Acid: SAPC							
																			Sample Comments							
Sample Identification	Date	Time	Soil	Water	Grab/Comp	# of Cont																				
SW-14 (4.25')	6/18/2025		X		C	1	X	X	X																41	
SW-15 (4.25')	6/18/2025		X		C	1	X	X	X																42	
SW-16 (4.25')	6/18/2025		X		C	1	X	X	X																43	
SW-17 (4.25')	6/18/2025		X		C	1	X	X	X																44	
SW-18 (4.25')	6/18/2025		X		C	1	X	X	X																45	

Comments:

Relinquished by: (Signature)	Date/Time	Received by: (Signature)	Date/Time
<u>[Signature]</u>	<u>6-18-25 1:34 PM</u>	<u>[Signature]</u>	



PHONE (575) 393-2326 ° 101 E. MARLAND ° HOBBS, NM 88240

June 20, 2025

ASHTON THIELKE

CARMONA RESOURCES

310 W WALL ST, SUITE 500

MIDLAND, TX 79701

RE: LEA FRAC / HAMON NORTH

Enclosed are the results of analyses for samples received by the laboratory on 06/19/25 13:42.

Cardinal Laboratories is accredited through Texas NELAP under certificate number TX-C25-00101. Accreditation applies to drinking water, non-potable water and solid and chemical materials. All accredited analytes are denoted by an asterisk (\*). For a complete list of accredited analytes and matrices visit the TCEQ website at [www.tceq.texas.gov/field/qa/lab\\_accred\\_certif.html](http://www.tceq.texas.gov/field/qa/lab_accred_certif.html).

Cardinal Laboratories is accredited through the State of Colorado Department of Public Health and Environment for:

Method EPA 552.2	Haloacetic Acids (HAA-5)
Method EPA 524.2	Total Trihalomethanes (TTHM)
Method EPA 524.4	Regulated VOCs (V1, V2, V3)

Accreditation applies to public drinking water matrices.

This report meets NELAP requirements and is made up of a cover page, analytical results, and a copy of the original chain-of-custody. If you have any questions concerning this report, please feel free to contact me.

Sincerely,

A handwritten signature in black ink that reads "Celey D. Keene". The signature is written in a cursive, flowing style.

Celey D. Keene

Lab Director/Quality Manager





PHONE (575) 393-2326 ° 101 E. MARLAND ° HOBBS, NM 88240

**Analytical Results For:**

CARMONA RESOURCES  
 ASHTON THIELKE  
 310 W WALL ST, SUITE 500  
 MIDLAND TX, 79701  
 Fax To:

Received: 06/19/2025  
 Reported: 06/20/2025  
 Project Name: LEA FRAC / HAMON NORTH  
 Project Number: 2719  
 Project Location: CIMAREX LEA COUNTY, NM

Sampling Date: 06/18/2025  
 Sampling Type: Soil  
 Sampling Condition: Cool & Intact  
 Sample Received By: Shalyn Rodriguez

**Sample ID: BACKFILL (H253666-01)**

BTX 8021B		mg/kg		Analyzed By: JH						
Analyte	Result	Reporting Limit	Analyzed	Method Blank	BS	% Recovery	True Value QC	RPD	Qualifier	
Benzene*	<0.050	0.050	06/19/2025	ND	1.82	91.0	2.00	1.86		
Toluene*	<0.050	0.050	06/19/2025	ND	1.88	94.1	2.00	0.623		
Ethylbenzene*	<0.050	0.050	06/19/2025	ND	1.91	95.6	2.00	0.338		
Total Xylenes*	<0.150	0.150	06/19/2025	ND	5.91	98.5	6.00	0.0457		
Total BTX	<0.300	0.300	06/19/2025	ND						

Surrogate: 4-Bromofluorobenzene (PID) 116 % 71.5-134

Chloride, SM4500Cl-B		mg/kg		Analyzed By: AC						
Analyte	Result	Reporting Limit	Analyzed	Method Blank	BS	% Recovery	True Value QC	RPD	Qualifier	
Chloride	80.0	16.0	06/19/2025	ND	416	104	400	0.00		

TPH 8015M		mg/kg		Analyzed By: MS					
Analyte	Result	Reporting Limit	Analyzed	Method Blank	BS	% Recovery	True Value QC	RPD	Qualifier
GRO C6-C10*	<10.0	10.0	06/19/2025	ND	201	100	200	2.80	
DRO >C10-C28*	<10.0	10.0	06/19/2025	ND	191	95.4	200	3.72	
EXT DRO >C28-C36	<10.0	10.0	06/19/2025	ND					

Surrogate: 1-Chlorooctane 83.8 % 44.4-145

Surrogate: 1-Chlorooctadecane 81.3 % 40.6-153

Cardinal Laboratories

\*=Accredited Analyte

PLEASE NOTE: Liability and Damages. Cardinal's liability and client's exclusive remedy for any claim arising, whether based in contract or tort, shall be limited to the amount paid by client for analyses. All claims, including those for negligence and any other cause whatsoever shall be deemed waived unless made in writing and received by Cardinal within thirty (30) days after completion of the applicable service. In no event shall Cardinal be liable for incidental or consequential damages, including, without limitation, business interruptions, loss of use, or loss of profits incurred by client, its subsidiaries, affiliates or successors arising out of or related to the performance of the services hereunder by Cardinal, regardless of whether such claim is based upon any of the above stated reasons or otherwise. Results relate only to the samples identified above. This report shall not be reproduced except in full with written approval of Cardinal Laboratories.

Celey D. Keene, Lab Director/Quality Manager



---

PHONE (575) 393-2326 ° 101 E. MARLAND ° HOBBS, NM 88240

---

### Notes and Definitions

ND	Analyte NOT DETECTED at or above the reporting limit
RPD	Relative Percent Difference
**	Samples not received at proper temperature of 6°C or below.
***	Insufficient time to reach temperature.
-	Chloride by SM4500Cl-B does not require samples be received at or below 6°C Samples reported on an as received basis (wet) unless otherwise noted on report

---

Cardinal Laboratories

\*=Accredited Analyte

PLEASE NOTE: Liability and Damages. Cardinal's liability and client's exclusive remedy for any claim arising, whether based in contract or tort, shall be limited to the amount paid by client for analyses. All claims, including those for negligence and any other cause whatsoever shall be deemed waived unless made in writing and received by Cardinal within thirty (30) days after completion of the applicable service. In no event shall Cardinal be liable for incidental or consequential damages, including, without limitation, business interruptions, loss of use, or loss of profits incurred by client, its subsidiaries, affiliates or successors arising out of or related to the performance of the services hereunder by Cardinal, regardless of whether such claim is based upon any of the above stated reasons or otherwise. Results relate only to the samples identified above. This report shall not be reproduced except in full with written approval of Cardinal Laboratories.

A handwritten signature in black ink, appearing to read "Celey D. Keene", is written over a horizontal line.

Celey D. Keene, Lab Director/Quality Manager



## Chain of Custody

Work Order No: H25366 1 of 4

Page 4 of 4

Page 1 of 1

Project Manager:	Ashton Thielke	Bill to: (if different)	Laci Luig
Company Name:	Carmona Resources	Company Name:	Cimarex Energy
Address:	310 W Wall St Ste 500	Address:	600 N Marienfield St, Suite 600
City, State ZIP:	Midland, TX 79701	City, State ZIP:	Midland, TX 79701
Phone:	432-813-8988	Email:	<a href="mailto:laci.luig@coterra.com">laci.luig@coterra.com</a> & <a href="mailto:ashton.thielke@coterra.com">ashton.thielke@coterra.com</a>

Work Order Comments			
Program:	UST/PST <input type="checkbox"/> PRP <input type="checkbox"/> Brownfields <input type="checkbox"/> RC <input type="checkbox"/> Superfund <input type="checkbox"/>		
State of Project:			
Reporting:	Level II <input type="checkbox"/> Level III <input type="checkbox"/> ST/UST <input type="checkbox"/> RRP <input type="checkbox"/> Level IV <input type="checkbox"/>		
Deliverables:	EDD <input type="checkbox"/> ADaPT <input type="checkbox"/> Other:		

[illegible]

**Comments:**

Relinquished by: (Signature)	Date/Time	Received by: (Signature)	Date/Time
<i>[Signature]</i>	6-19-25 1342	<i>[Signature]</i>	

Sante Fe Main Office  
Phone: (505) 476-3441

General Information  
Phone: (505) 629-6116

Online Phone Directory  
<https://www.emnrd.nm.gov/ocd/contact-us>

**State of New Mexico**  
**Energy, Minerals and Natural Resources**  
**Oil Conservation Division**  
**1220 S. St Francis Dr.**  
**Santa Fe, NM 87505**

QUESTIONS

Action 482358

**QUESTIONS**

Operator: Avant Operating, LLC 6001 Deauville Blvd Midland, TX 79706	OGRID: 330396
	Action Number: 482358
	Action Type: [C-141] Remediation Closure Request C-141 (C-141-v-Closure)

**QUESTIONS**

Prerequisites	
Incident ID (n#)	nAPP2503155863
Incident Name	NAPP2503155863 HAMON FEDERAL COM ROW @ 0
Incident Type	Produced Water Release
Incident Status	Reclamation Report Received

**Location of Release Source**

Please answer all the questions in this group.

Site Name	Hamon Federal Com ROW
Date Release Discovered	01/31/2025
Surface Owner	Federal

**Incident Details**

Please answer all the questions in this group.

Incident Type	Produced Water Release
Did this release result in a fire or is the result of a fire	No
Did this release result in any injuries	No
Has this release reached or does it have a reasonable probability of reaching a watercourse	No
Has this release endangered or does it have a reasonable probability of endangering public health	No
Has this release substantially damaged or will it substantially damage property or the environment	No
Is this release of a volume that is or may with reasonable probability be detrimental to fresh water	No

**Nature and Volume of Release**

Material(s) released, please answer all that apply below. Any calculations or specific justifications for the volumes provided should be attached to the follow-up C-141 submission.

Crude Oil Released (bbls) Details	Not answered.
Produced Water Released (bbls) Details	Cause: Human Error   Flow Line - Production   Produced Water   Released: 27 BBL   Recovered: 0 BBL   Lost: 27 BBL.
Is the concentration of chloride in the produced water >10,000 mg/l	Yes
Condensate Released (bbls) Details	Not answered.
Natural Gas Vented (Mcf) Details	Not answered.
Natural Gas Flared (Mcf) Details	Not answered.
Other Released Details	Not answered.
Are there additional details for the questions above (i.e. any answer containing Other, Specify, Unknown, and/or Fire, or any negative lost amounts)	A 3rd party mechanic was pulling up to a stationed frac water transfer pump and ran over a 4" produced water surface poly line that runs from the Hamon North CTB to a Delek riser. This caused the surface poly line to part and release the fluids in the line. An estimated 27 barrels produced water ran out of the line, along the ROW and into the pasture, with no fluid recovered. The impacted soils will be scheduled for remediation in the coming weeks.

Sante Fe Main Office  
Phone: (505) 476-3441

General Information  
Phone: (505) 629-6116

Online Phone Directory  
<https://www.emnrd.nm.gov/ocd/contact-us>

**State of New Mexico**  
**Energy, Minerals and Natural Resources**  
**Oil Conservation Division**  
**1220 S. St Francis Dr.**  
**Santa Fe, NM 87505**

QUESTIONS, Page 2

Action 482358

**QUESTIONS (continued)**

Operator: Avant Operating, LLC 6001 Deauville Blvd Midland, TX 79706	OGRID: 330396
	Action Number: 482358
	Action Type: [C-141] Remediation Closure Request C-141 (C-141-v-Closure)

**QUESTIONS**

<b>Nature and Volume of Release (continued)</b>	
Is this a gas only submission (i.e. only significant Mcf values reported)	No, according to supplied volumes this does not appear to be a "gas only" report.
Was this a major release as defined by Subsection A of 19.15.29.7 NMAC	Yes
Reasons why this would be considered a submission for a notification of a major release	From paragraph A. "Major release" determine using: (1) an unauthorized release of a volume, excluding gases, of 25 barrels or more.
With the implementation of the 19.15.27 NMAC (05/25/2021), venting and/or flaring of natural gas (i.e. gas only) are to be submitted on the C-129 form.	

**Initial Response**

The responsible party must undertake the following actions immediately unless they could create a safety hazard that would result in injury.

The source of the release has been stopped	True
The impacted area has been secured to protect human health and the environment	True
Released materials have been contained via the use of berms or dikes, absorbent pads, or other containment devices	True
All free liquids and recoverable materials have been removed and managed appropriately	True
If all the actions described above have not been undertaken, explain why	Not answered.

Per Paragraph (4) of Subsection B of 19.15.29.8 NMAC the responsible party may commence remediation immediately after discovery of a release. If remediation has begun, please prepare and attach a narrative of actions to date in the follow-up C-141 submission. If remedial efforts have been successfully completed or if the release occurred within a lined containment area (see Subparagraph (a) of Paragraph (5) of Subsection A of 19.15.29.11 NMAC), please prepare and attach all information needed for closure evaluation in the follow-up C-141 submission.

I hereby certify that the information given above is true and complete to the best of my knowledge and understand that pursuant to OCD rules and regulations all operators are required to report and/or file certain release notifications and perform corrective actions for releases which may endanger public health or the environment. The acceptance of a C-141 report by the OCD does not relieve the operator of liability should their operations have failed to adequately investigate and remediate contamination that pose a threat to groundwater, surface water, human health or the environment. In addition, OCD acceptance of a C-141 report does not relieve the operator of responsibility for compliance with any other federal, state, or local laws and/or regulations.

I hereby agree and sign off to the above statement	Name: Ashton Thielke Title: EHS Specialist Email: Ashton.Thielke@coterra.com Date: 07/07/2025
--	--

Sante Fe Main Office  
Phone: (505) 476-3441

General Information  
Phone: (505) 629-6116

Online Phone Directory  
<https://www.emnrd.nm.gov/ocd/contact-us>

**State of New Mexico**  
**Energy, Minerals and Natural Resources**  
**Oil Conservation Division**  
**1220 S. St Francis Dr.**  
**Santa Fe, NM 87505**

QUESTIONS, Page 3

Action 482358

**QUESTIONS (continued)**

Operator: Avant Operating, LLC 6001 Deauville Blvd Midland, TX 79706	OGRID:
	330396
	Action Number:
	482358
Action Type:	
[C-141] Remediation Closure Request C-141 (C-141-v-Closure)	

**QUESTIONS**

<b>Site Characterization</b>	
<i>Please answer all the questions in this group (only required when seeking remediation plan approval and beyond). This information must be provided to the appropriate district office no later than 90 days after the release discovery date.</i>	
What is the shallowest depth to groundwater beneath the area affected by the release in feet below ground surface (ft bgs)	Between 100 and 500 (ft.)
What method was used to determine the depth to ground water	Direct Measurement
Did this release impact groundwater or surface water	No
<b>What is the minimum distance, between the closest lateral extents of the release and the following surface areas:</b>	
A continuously flowing watercourse or any other significant watercourse	Between 1 and 5 (mi.)
Any lakebed, sinkhole, or playa lake (measured from the ordinary high-water mark)	Between 1 and 5 (mi.)
An occupied permanent residence, school, hospital, institution, or church	Between 1 and 5 (mi.)
A spring or a private domestic fresh water well used by less than five households for domestic or stock watering purposes	Between 1 and 5 (mi.)
Any other fresh water well or spring	Between 1 and 5 (mi.)
Incorporated municipal boundaries or a defined municipal fresh water well field	Greater than 5 (mi.)
A wetland	Between 1 and 5 (mi.)
A subsurface mine	Greater than 5 (mi.)
An (non-karst) unstable area	Between 1 and 5 (mi.)
Categorize the risk of this well / site being in a karst geology	Low
A 100-year floodplain	Between 1 and 5 (mi.)
Did the release impact areas not on an exploration, development, production, or storage site	Yes

<b>Remediation Plan</b>	
<i>Please answer all the questions that apply or are indicated. This information must be provided to the appropriate district office no later than 90 days after the release discovery date.</i>	
Requesting a remediation plan approval with this submission	Yes
<i>Attach a comprehensive report demonstrating the lateral and vertical extents of soil contamination associated with the release have been determined, pursuant to 19.15.29.11 NMAC and 19.15.29.13 NMAC.</i>	
Have the lateral and vertical extents of contamination been fully delineated	Yes
Was this release entirely contained within a lined containment area	No
<b>Soil Contamination Sampling:</b> (Provide the highest observable value for each, in milligrams per kilograms.)	
Chloride (EPA 300.0 or SM4500 Cl B)	2520
TPH (GRO+DRO+MRO) (EPA SW-846 Method 8015M)	0
GRO+DRO (EPA SW-846 Method 8015M)	0
BTEX (EPA SW-846 Method 8021B or 8260B)	0
Benzene (EPA SW-846 Method 8021B or 8260B)	0
<i>Per Subsection B of 19.15.29.11 NMAC unless the site characterization report includes completed efforts at remediation, the report must include a proposed remediation plan in accordance with 19.15.29.12 NMAC, which includes the anticipated timelines for beginning and completing the remediation.</i>	
On what estimated date will the remediation commence	06/16/2025
On what date will (or did) the final sampling or liner inspection occur	06/18/2025
On what date will (or was) the remediation complete(d)	06/18/2025
What is the estimated surface area (in square feet) that will be reclaimed	0
What is the estimated volume (in cubic yards) that will be reclaimed	0
What is the estimated surface area (in square feet) that will be remediated	5240
What is the estimated volume (in cubic yards) that will be remediated	949
<i>These estimated dates and measurements are recognized to be the best guess or calculation at the time of submission and may (be) change(d) over time as more remediation efforts are completed.</i>	
<i>The OCD recognizes that proposed remediation measures may have to be minimally adjusted in accordance with the physical realities encountered during remediation. If the responsible party has any need to significantly deviate from the remediation plan proposed, then it should consult with the division to determine if another remediation plan submission is required.</i>	

Sante Fe Main Office  
Phone: (505) 476-3441

General Information  
Phone: (505) 629-6116

Online Phone Directory  
<https://www.emnrd.nm.gov/ocd/contact-us>

**State of New Mexico**  
**Energy, Minerals and Natural Resources**  
**Oil Conservation Division**  
**1220 S. St Francis Dr.**  
**Santa Fe, NM 87505**

QUESTIONS, Page 4

Action 482358

**QUESTIONS (continued)**

Operator: Avant Operating, LLC 6001 Deauville Blvd Midland, TX 79706	OGRID:	330396
	Action Number:	482358
	Action Type:	[C-141] Remediation Closure Request C-141 (C-141-v-Closure)

**QUESTIONS**

<b>Remediation Plan (continued)</b>	
<i>Please answer all the questions that apply or are indicated. This information must be provided to the appropriate district office no later than 90 days after the release discovery date.</i>	
<b>This remediation will (or is expected to) utilize the following processes to remediate / reduce contaminants:</b>	
<i>(Select all answers below that apply.)</i>	
(Ex Situ) Excavation and <b>off-site</b> disposal (i.e. dig and haul, hydrovac, etc.)	Yes
Which OCD approved facility will be used for <b>off-site</b> disposal	LEA LAND LANDFILL [fEEM0112342028]
<b>OR</b> which OCD approved well (API) will be used for <b>off-site</b> disposal	Not answered.
<b>OR</b> is the <b>off-site</b> disposal site, to be used, out-of-state	Not answered.
<b>OR</b> is the <b>off-site</b> disposal site, to be used, an NMED facility	Not answered.
(Ex Situ) Excavation and <b>on-site</b> remediation (i.e. On-Site Land Farms)	Not answered.
(In Situ) Soil Vapor Extraction	Not answered.
(In Situ) Chemical processing (i.e. Soil Shredding, Potassium Permanganate, etc.)	Not answered.
(In Situ) Biological processing (i.e. Microbes / Fertilizer, etc.)	Not answered.
(In Situ) Physical processing (i.e. Soil Washing, Gypsum, Disking, etc.)	Not answered.
Ground Water Abatement pursuant to 19.15.30 NMAC	Not answered.
OTHER (Non-listed remedial process)	Not answered.
<i>Per Subsection B of 19.15.29.11 NMAC unless the site characterization report includes completed efforts at remediation, the report must include a proposed remediation plan in accordance with 19.15.29.12 NMAC, which includes the anticipated timelines for beginning and completing the remediation.</i>	
I hereby certify that the information given above is true and complete to the best of my knowledge and understand that pursuant to OCD rules and regulations all operators are required to report and/or file certain release notifications and perform corrective actions for releases which may endanger public health or the environment. The acceptance of a C-141 report by the OCD does not relieve the operator of liability should their operations have failed to adequately investigate and remediate contamination that pose a threat to groundwater, surface water, human health or the environment. In addition, OCD acceptance of a C-141 report does not relieve the operator of responsibility for compliance with any other federal, state, or local laws and/or regulations.	
I hereby agree and sign off to the above statement	Name: Ashton Thielke Title: EHS Specialist Email: Ashton.Thielke@coterra.com Date: 07/07/2025
<i>The OCD recognizes that proposed remediation measures may have to be minimally adjusted in accordance with the physical realities encountered during remediation. If the responsible party has any need to significantly deviate from the remediation plan proposed, then it should consult with the division to determine if another remediation plan submission is required.</i>	



Sante Fe Main Office  
Phone: (505) 476-3441

General Information  
Phone: (505) 629-6116

Online Phone Directory  
<https://www.emnrd.nm.gov/ocd/contact-us>

State of New Mexico  
Energy, Minerals and Natural Resources  
Oil Conservation Division  
1220 S. St Francis Dr.  
Santa Fe, NM 87505

QUESTIONS, Page 5

Action 482358

QUESTIONS (continued)

Operator: Avant Operating, LLC 6001 Deauville Blvd Midland, TX 79706	OGRID: 330396
	Action Number: 482358
	Action Type: [C-141] Remediation Closure Request C-141 (C-141-v-Closure)

QUESTIONS

Deferral Requests Only	
Only answer the questions in this group if seeking a deferral upon approval this submission. Each of the following items must be confirmed as part of any request for deferral of remediation.	
Requesting a deferral of the remediation closure due date with the approval of this submission	No

Sante Fe Main Office  
Phone: (505) 476-3441

General Information  
Phone: (505) 629-6116

Online Phone Directory  
<https://www.emnrd.nm.gov/ocd/contact-us>

**State of New Mexico**  
**Energy, Minerals and Natural Resources**  
**Oil Conservation Division**  
**1220 S. St Francis Dr.**  
**Santa Fe, NM 87505**

QUESTIONS, Page 6

Action 482358

**QUESTIONS (continued)**

Operator: Avant Operating, LLC 6001 Deauville Blvd Midland, TX 79706	OGRID: 330396
	Action Number: 482358
	Action Type: [C-141] Remediation Closure Request C-141 (C-141-v-Closure)

**QUESTIONS**

Sampling Event Information	
Last sampling notification (C-141N) recorded	475327
Sampling date pursuant to Subparagraph (a) of Paragraph (1) of Subsection D of 19.15.29.12 NMAC	06/20/2025
What was the (estimated) number of samples that were to be gathered	55
What was the sampling surface area in square feet	8700

Remediation Closure Request	
<i>Only answer the questions in this group if seeking remediation closure for this release because all remediation steps have been completed.</i>	
Requesting a remediation closure approval with this submission	Yes
Have the lateral and vertical extents of contamination been fully delineated	Yes
Was this release entirely contained within a lined containment area	No
All areas reasonably needed for production or subsequent drilling operations have been stabilized, returned to the sites existing grade, and have a soil cover that prevents ponding of water, minimizing dust and erosion	Yes
What was the total surface area (in square feet) remediated	5240
What was the total volume (cubic yards) remediated	949
All areas not reasonably needed for production or subsequent drilling operations have been reclaimed to contain a minimum of four feet of non-waste contain earthen material with concentrations less than 600 mg/kg chlorides, 100 mg/kg TPH, 50 mg/kg BTEX, and 10 mg/kg Benzene	Yes
What was the total surface area (in square feet) reclaimed	0
What was the total volume (in cubic yards) reclaimed	0
Summarize any additional remediation activities not included by answers (above)	"Based on groundwater research, the area was excavated to a depth of 4.25' below the ground surface. Following the excavation composite confirmation floor and sidewall samples were collected to ensure all impact was removed. The area was backfilled with clean material."
<i>The responsible party must attach information demonstrating they have complied with all applicable closure requirements and any conditions or directives of the OCD. This demonstration should be in the form of a comprehensive report (in .pdf format) including a scaled site map, sampling diagrams, relevant field notes, photographs of any excavation prior to backfilling, laboratory data including chain of custody documents of final sampling, and a narrative of the remedial activities. Refer to 19.15.29.12 NMAC.</i>	
I hereby certify that the information given above is true and complete to the best of my knowledge and understand that pursuant to OCD rules and regulations all operators are required to report and/or file certain release notifications and perform corrective actions for releases which may endanger public health or the environment. The acceptance of a C-141 report by the OCD does not relieve the operator of liability should their operations have failed to adequately investigate and remediate contamination that pose a threat to groundwater, surface water, human health or the environment. In addition, OCD acceptance of a C-141 report does not relieve the operator of responsibility for compliance with any other federal, state, or local laws and/or regulations. The responsible party acknowledges they must substantially restore, reclaim, and re-vegetate the impacted surface area to the conditions that existed prior to the release or their final land use in accordance with 19.15.29.13 NMAC including notification to the OCD when reclamation and re-vegetation are complete.	
I hereby agree and sign off to the above statement	Name: Ashton Thielke Title: EHS Specialist Email: Ashton.Thielke@coterra.com Date: 07/07/2025

Sante Fe Main Office  
Phone: (505) 476-3441

General Information  
Phone: (505) 629-6116

Online Phone Directory  
<https://www.emnrd.nm.gov/ocd/contact-us>

State of New Mexico  
Energy, Minerals and Natural Resources  
Oil Conservation Division  
1220 S. St Francis Dr.  
Santa Fe, NM 87505

QUESTIONS, Page 7  
  
Action 482358

QUESTIONS (continued)

Operator:  Avant Operating, LLC 6001 Deauville Blvd Midland, TX 79706	OGRID:  330396
	Action Number:  482358
	Action Type:  [C-141] Remediation Closure Request C-141 (C-141-v-Closure)

QUESTIONS

Reclamation Report	
Only answer the questions in this group if all reclamation steps have been completed.	
Requesting a reclamation approval with this submission	No

Sante Fe Main Office  
Phone: (505) 476-3441

General Information  
Phone: (505) 629-6116

Online Phone Directory  
<https://www.emnrd.nm.gov/ocd/contact-us>

State of New Mexico  
Energy, Minerals and Natural Resources  
Oil Conservation Division  
1220 S. St Francis Dr.  
Santa Fe, NM 87505

CONDITIONS

Action 482358

CONDITIONS

Operator: Avant Operating, LLC 6001 Deauville Blvd Midland, TX 79706	OGRID: 330396
	Action Number: 482358
	Action Type: [C-141] Remediation Closure Request C-141 (C-141-v-Closure)

CONDITIONS

Created By	Condition	Condition Date
nvez	None	8/7/2025