



Remediation Summary and Closure Request

**Cofer and Co, LLC
Water Transfer Line for State Land 76
Lea County, New Mexico
Unit Letter "J", Section 2, Township 16 South, Range 32 East
Latitude 32.956517 North, Longitude 103.734313 West
NMOCD Incident # nAPP2514857294**

Prepared For:

Cofer and Co, LLC
8226 Rolling Meadows
Hobbs, NM 88240

Prepared By:

Hungry Horse, LLC
4024 Plains Hwy
Lovington, NM 88260
Office: (575) 393-3386

August 2025

A handwritten signature in black ink, appearing to read "Daniel Dominguez", is written over a horizontal line.

Daniel Dominguez
Environmental Director
ddominguez@hungry-horse.com

Table Of Contents

Background	1
NMOCD Site Classification	1
Delineation and Remediation Activities	2
Sampling Procedure and Identification	3
Reclamation, Seeding, and Monitoring	3
Cultural and Biological Compliance	4
Closure Request	4
Limitations	4
Distribution	5

Figures

- Figure 1 – Topographic Map
- Figure 2 – OSE POD Locations Map
- Figure 3 – USGS Well Locations Map
- Figure 4 – Delineation Sample Map
- Figure 5 – Excavation Floor Sample Map
- Figure 6 – Excavation Sidewall Sample Map

Tables

- Table 1 – Summary of Soil Sample Laboratory Analytical Results

Attachments

- Attachment I – Karst, Wetland, LPC, and Soil Map
- Attachment II – NMOCD Correspondence
- Attachment III – Depth to Groundwater
- Attachment IV – Site Photographs
- Attachment V – Laboratory Analytical Reports
- Attachment VI – NMSLO Coarse Sites Seed Mixture



HUNGRY HORSE, LLC

The following *Remediation Summary and Closure Request* serves as a condensed update on field activities undertaken at the afore referenced Site.

Background:

The site is located in Unit Letter J (NW/SE), Section 2, Township 16 South, Range 32 East, approximately seven miles Northeast of Maljamar, in Lea County, New Mexico. The site is located on New Mexico State Trust Land. Topographic Map, OSE POD Locations Map, and USGS Well Locations Map are included as Figure 1, Figure 2, and Figure 3, respectively.

The release occurred on an active water line; Latitude 32.956517 North, Longitude 103.734313 West. The Initial NMOCD C-141 indicated that on May 28, 2025 approximately 20 bbls of produced water were released due to equipment failure. The release flowed Southwest, reaching an area re-excavated by Cofer & Co., per NMOCD, associated with incident #NOY1716629707. A crew was dispatched to the release site and the line was repaired. Five bbls of fluid were recovered. Previously submitted correspondence for each incident, NAPP2514857294 and NOY1716629707, are available on the NMOCD Imaging System.

NMOCD Site Classification:

A search of the New Mexico Office of the State Engineer (NMOSE) and United States Geological Survey (USGS) groundwater databases was completed in an effort to determine the horizontal distance to known water sources within a half mile radius of the Release Site. Approximate depth to groundwater was determined using maintained and published water well data. Karst mapping indicates the site is located in a Low Karst designated area. Depth to groundwater information is provided as Attachment III and the results are depicted on Figures 2 & 3.

One water well was located within a half mile of the release area. Depth to water was gauged on April 11, 2025 by M&W Water Well Service. Depth to groundwater was determined to be 217 feet bgs. Utilizing this information, the NMOCD Closure Criteria for the Site were determined as follows:

Depth to Groundwater	Constituent	Method	Limit
>100 feet	Chloride	EPA 300.0 or SM4500 CLB	20,000 mg/kg
	TPH (GRO + DRO + MRO)	EPA SW-846 Method 8015M Ext	2,500 mg/kg
	GRO + DRO	EPA SW-846 Method 8015M Ext	1,000 mg/kg
	BTEX	EPA SW-846 Methods 8021B or 8260B	50 mg/kg
	Benzene	EPA SW-846 Methods 8021B or 8260B	10 mg/kg

A United States Department of Agriculture (USDA) Web Soil Survey was completed to determine soil types in the area of reclamation. Web Soil Survey indicates the area is located in the Kimbrough gravelly loam soil comprised of gravelly loam soil with 0 to 3 percent slopes. NMSLO Coarse Sites Seed Mixture will be utilized for seeding the area after remediation activities are complete. Karst, Wetland, LPC, and Soil Maps are provided as Attachment I.



Delineation and Remediation Activities:

On June 10, 2025, Cofer & Co., contracted Hungry Horse to conduct delineation sampling at the release area associated with incident #NAPP2514857294. Cofer & Co. had begun re-excavation activities at the area near the well head, associated with incident #NOY1716629707. The May 28, 2025 release flowed into this excavation. As this re-excavated area was now affected by the current release, the re-excavated area was delineated to assess impacts. These areas are depicted on Figure 4 – Delineation Sample Map.

During sampling, hand augered test bores were advanced throughout the release area in an effort to determine the vertical extent of contamination. These sample locations are identified by SP designation. In addition, hand augered sample bores were advanced along the outside edges of the release area in an effort to determine the horizontal extent of contamination. These sample locations are identified by HZ designation. During the advancement of the hand augered sample bores, soil samples were collected and field screened for the presence of chloride concentrations utilizing a Hach Quantab® chloride test kit.

Based on field observations and field screen data, seventeen representative soil samples were selected for laboratory analysis. Delineation soil samples SP1 through SP6, HZ1 through HZ5, and TP Backfill, were submitted to the laboratory for analysis of BTEX, TPH, and chloride. Laboratory analytical results indicated contaminant concentrations were below the NMOCD Closure Criteria in each of the submitted samples, with the exception of SP5 at one-foot bgs, which exhibited chloride concentrations in excess of NMOCD Closure Criteria.

From June 10 through June 20, 2025, Cofer & Co. excavated the release area based on delineation sampling. The floor and sidewalls of the re-excavated area associated with incident NOY1716629707 were expanded to remove impacted soil. Soil impacted above the NMOCD Closure Criteria was excavated and temporarily stockpiled on site, within the excavation area, before transport to an NMOCD approved disposal facility. The excavated area is depicted on Figure 5 – Excavation Floor Sample Map

On June 20, 2025, Cofer & Co. notified NMOCD that closure samples would be collected on June 25, 2025. However, due to heavy rainfall, this sampling event was cancelled and postponed until the excavation had dried. Correspondence is provided as Attachment II.

On July 4, 2025, Cofer & Co. notified NMOCD that closure samples would be collected on July 9, 2025. Correspondence is provided as Attachment II.

On July 9, 2025, eighty-four composite confirmation soil samples were collected from the excavation floor and sidewalls, with each sample representing no more than 200 square feet. Soil samples FL1 through FL72 and SW1 through SW12, were submitted to the laboratory for analysis of BTEX, TPH, and chloride. Laboratory analytical results indicated contaminant concentrations were below the NMOCD Closure Criteria in each of the submitted samples. Samples FL55 – FL72, and SW8 – SW12, are associated with both incidents. Sample locations are depicted on Figures 5 and 6.



On July 9, 2025, composite soil samples were also collected from the backfill material. These samples were collected from the soil re-excavated by Cofer & Co., per NMOCD, from the release associated with incident #NOY1716629707. NMOCD required sampling of this soil before possible re-use as backfill material. Soil samples BF/RE W1, BF/RE W2, BF/RE W3, BF/RE W4, BF/RE W5, BF/RE S1, BF/RE S2, and BF/RE S3 were submitted to the laboratory for analysis of BTEX, TPH, and chloride. Laboratory analytical results indicated contaminant concentrations were below the NMOCD Closure Criteria in each of the submitted samples.

The final excavation measured approximately fourteen thousand four hundred square feet and ranged in depth from one to three feet bgs. Site Photographs are provided as Attachment IV.

Sampling Procedure and Identification:

During confirmation sampling, five-point composite soil samples were collected from the floor of the excavation, with each collected sample representing an area no greater than 200 square feet. These sample locations are identified by FL designation. Excavation Floor Sample Map provided as Figure 5, depicts floor sample locations.

Five-point composite soil samples were also collected from the sidewalls of the excavation, with each collected sample representing an area no greater than 200 square feet. These sample locations are identified by SW designation. Excavation sidewall samples SW1 through SW12 were collected as five-point composite samples collected from the sidewalls of the excavation, from the excavation surface to the excavation floor. Excavation Sidewall Sample Map provided as Figure 6, depicts sidewall sample locations.

Soil samples were jarred, labeled, cooled and delivered to the laboratory for analysis of BTEX, TPH, and chloride. A Summary of Soil Sample Laboratory Analytical Results are provided as Table 1 and Laboratory Analytical Reports are provided as Attachment V.

Reclamation, Seeding, and Monitoring:

As Northeastern portion of the affected area is not reasonably needed for production operations, the area has been reclaimed according to 19.15.29.13 NMAC. Based upon laboratory analytical results from confirmation soil samples, the excavated area was backfilled with locally sourced, clean, non-impacted topsoil, material suitable to establish vegetative growth. The area was then contoured the site's existing grade to prevent ponding of water and erosion of the cover material. The affected area was then raked to ripple the soil to prepare the seed bed for seeding.

The affected area was scarified to aid with infiltration, overall success of seed germination, and plant establishment. The affected area was seeded, via broadcast at double the recommended rate, with NMSLO Coarse Sites seed mixture, free of noxious weeds, on August 21, 2025. The Site will also be monitored for growth and noxious weed management on an annual basis until desired vegetation is achieved. NMSLO Coarse Sites seed mixture is provided as Attachment VI.



A re-vegetation report will be submitted for approval when uniform vegetative cover has been established that reflects a life-form ratio of plus or minus fifty percent of pre-disturbance levels and a total percent plant cover of at least seventy percent of pre-disturbance levels, excluding noxious weeds.

Cultural and Biological Compliance:

The Site is not located within an NMSLO Candidate Conservation Agreement with Assurances (CCAA) area for the Lesser Prairie Chicken (LPC) or within a BLM mapped habitat or population area. A regulatory review of the location utilizing the Information for Planning and Consultation (IPaC) website was completed to determine potential NM Resource impacts. IPaC resources indicated there are no critical wildlife habitats at the Site, however, threatened or endangered bird species are potentially present in the area near the Site. No threatened or endangered bird species were encountered during the remediation process.

As remediation activities did not extend beyond the previously disturbed areas designated for remediation, an ARMS review and SPSS survey were not conducted. Compliance with CPP Rule was maintained throughout remediation. No cultural materials were encountered during the remediation.

Closure Request:

Remediation activities were conducted in accordance with applicable NMOCD Regulations. Soil affected above the NMOCD Closure Criteria has been excavated and hauled to an NMOCD approved facility for disposal. Laboratory analytical results from composite confirmation samples indicate concentrations of BTEX, TPH, and chloride are below the NMOCD Closure Criteria.

Based on laboratory analytical results, Cofer and Co, LLC respectfully requests closure of the Water Transfer Line for State Land 76 location, nAPP2514857294.

Limitations:

Hungry Horse, LLC, has prepared this *Remediation Summary and Closure Request* to the best of its ability. No other warranty, expressed or implied, is made or intended. Hungry Horse has examined and relied upon documents referenced in the report and on oral statements made by certain individuals. Hungry Horse has not conducted an independent examination of the facts contained in referenced materials and statements. Hungry Horse has presumed the genuineness of these documents and statements and that the information provided therein is true and accurate. Hungry Horse notes that the facts and conditions referenced in this report may change over time, and the conclusions and recommendations set forth herein are applicable only to the facts and conditions as described at the time of this report.



Distribution:

Cofer and Co, LLC

8226 Rolling Meadows
Hobb, NM 88240

New Mexico Energy, Minerals and Natural Resources Department

Oil Conservation Division, District 2
811 S. First St.
Artesia, NM 88210

New Mexico State Land Office

602 N. Canal. Suite B
Carlsbad, NM 88220

Figures

**Figure 1**

Topographic Map

Cofer & Co LLC

Water Transfer Line for State Land 76

GPS: 32.956517, -103.734313

Lea County

Legend:

- Water Transfer Line for State Land 76 Location

Drafted: dd

Checked: jh

Date: 7/14/25



**Figure 2**

OSE POD Locations Map
Cofer & Co LLC
Water Transfer Line for State Land 76
GPS: 32.956517, -103.734313
Lea County

Legend:

- Water Transfer Line for State Land 76 Location
- Active OSE Water Well

Drafted: dd
Checked: jh
Date: 7/14/25



**Figure 3**

USGS Well Locations Map

Cofer & Co LLC

Water Transfer Line for State Land 76

GPS: 32.956517, -103.734313

Lea County

Legend:

- Water Transfer Line for State Land 76 Location
- ▲ USGS Well Location



Drafted: dd

Checked: jh

Date: 7/14/25

**Figure 4**

Delineation Sample Map
 Cofer & Co LLC
 Water Transfer Line for State Land 76
 GPS: 32.956517, -103.734313
 Lea County

Legend:

- Release Area Associated with Release Incident #NAPP2514857294
- SP1 Delineation Sample Location
- HZ1 Horizontal Sample Location
- Re-excavated Area Associated with Release Incident #NOY1716629707

Drafted: dd
 Checked: jh
 Date: 7/14/25



**Figure 5**

Excavation Floor Sample Map
 Cofer & Co LLC
 Water Transfer Line for State Land 76
 GPS: 32.956517, -103.734313
 Lea County

Legend:

- Excavated Area Associated with Release Incident #NAPP2514857294
- Composite Confirmation 200 Square Foot Sample Area
- FL1 Composite Confirmation Sample Location
- Re-excavated Area Associated with Release Incident #NOY1716629707

Drafted: dd
 Checked: jh
 Date: 7/14/25



**Figure 6**

Excavation Sidewall Sample Map
 Cofer & Co LLC
 Water Transfer Line for State Land 76
 GPS: 32.956517, -103.734313
 Lea County

Legend:

- Excavated Area Associated with Release Incident #NAPP2514857294
- Composite Confirmation Sidewall Sample Location
- Composite Confirmation Sidewall Sample Boundary
- Re-excavated Area Associated with Release Incident #NOY1716629707

Drafted: dd
 Checked: jh
 Date: 7/14/25



Table

TABLE 1
Summary of Soil Sample Laboratory Analytical Results
Cofer & Co LLC
Water Transfer Line for State Land 76
NMOCD Ref. #: nAPP2514857294

Sample ID	Date	Depth (ft)	Soil Status	Benzene (mg/kg)	BTEX (mg/kg)	GRO C ₆ -C ₁₀ (mg/kg)	DRO C ₁₀ -C ₂₈ (mg/kg)	GRO + DRO C ₆ -C ₂₈ (mg/kg)	ORO C ₂₈ -C ₃₆ (mg/kg)	TPH C ₆ -C ₃₆ (mg/kg)	Chloride (mg/kg)
SP1	6/20/25	1	Excavated	<0.050	<0.300	<10.0	<10.0	<20.0	<10.0	<30.0	32.0
SP2	6/20/25	2	Excavated	<0.050	<0.300	<10.0	<10.0	<20.0	<10.0	<30.0	16.0
SP3	6/20/25	1	Excavated	<0.050	<0.300	<10.0	<10.0	<20.0	<10.0	<30.0	176
SP4	6/20/25	1	Excavated	<0.050	<0.300	<10.0	<10.0	<20.0	<10.0	<30.0	352
SP5	6/20/25	1	Excavated	<0.050	<0.300	<10.0	<10.0	<20.0	<10.0	<30.0	608
SP6	6/20/25	3	Excavated	<0.050	<0.300	<10.0	<10.0	<20.0	<10.0	<30.0	368
HZ1	6/19/25	Surf	In-Situ	<0.050	<0.300	<10.0	<10.0	<20.0	<10.0	<30.0	144
	6/19/25	1	In-Situ	<0.050	<0.300	<10.0	<10.0	<20.0	<10.0	<30.0	96.0
HZ2	6/19/25	Surf	In-Situ	<0.050	<0.300	<10.0	<10.0	<20.0	<10.0	<30.0	32.0
	6/19/25	1	In-Situ	<0.050	<0.300	<10.0	<10.0	<20.0	<10.0	<30.0	48.0
HZ3	6/19/25	Surf	In-Situ	<0.050	<0.300	<10.0	<10.0	<20.0	<10.0	<30.0	32.0
	6/19/25	1	In-Situ	<0.050	<0.300	<10.0	<10.0	<20.0	<10.0	<30.0	<16.0
HZ4	6/19/25	Surf	In-Situ	<0.050	<0.300	<10.0	<10.0	<20.0	<10.0	<30.0	16.0
	6/19/25	1	In-Situ	<0.050	<0.300	<10.0	<10.0	<20.0	<10.0	<30.0	272
HZ5	6/19/25	Surf	In-Situ	<0.050	<0.300	<10.0	<10.0	<20.0	<10.0	<30.0	112
	6/19/25	1	In-Situ	<0.050	<0.300	<10.0	<10.0	<20.0	<10.0	<30.0	96.0
TP Backfill	6/20/25	1	In-Situ	<0.050	<0.300	<10.0	<10.0	<20.0	<10.0	<30.0	<16.0
NMOCD Closure Criteria				10	50	-	-	NA	-	100	600

NOTES:

- = Sample not analyzed for that constituent.

Bold text denotes a concentration that exceeds the NMOCD Closure Criteria

TABLE 1
Summary of Soil Sample Laboratory Analytical Results
Cofer & Co LLC
Water Transfer Line for State Land 76
NMOCD Ref. #: nAPP2514857294

Sample ID	Date	Depth (ft)	Soil Status	Benzene (mg/kg)	BTEX (mg/kg)	GRO C ₆ -C ₁₀ (mg/kg)	DRO C ₁₀ -C ₂₈ (mg/kg)	GRO + DRO C ₆ -C ₂₈ (mg/kg)	ORO C ₂₈ -C ₃₆ (mg/kg)	TPH C ₆ -C ₃₆ (mg/kg)	Chloride (mg/kg)
FL1	7/9/25	1	In-Situ	<0.050	<0.300	<10.0	<10.0	<20.0	<10.0	<30.0	128
FL2	7/9/25	1	In-Situ	<0.050	<0.300	<10.0	<10.0	<20.0	<10.0	<30.0	128
FL3	7/9/25	1	In-Situ	<0.050	<0.300	<10.0	<10.0	<20.0	<10.0	<30.0	128
FL4	7/9/25	1	In-Situ	<0.050	<0.300	<10.0	<10.0	<20.0	<10.0	<30.0	144
FL5	7/9/25	1	In-Situ	<0.050	<0.300	<10.0	<10.0	<20.0	<10.0	<30.0	160
FL6	7/9/25	1	In-Situ	<0.050	<0.300	<10.0	<10.0	<20.0	<10.0	<30.0	128
FL7	7/9/25	1	In-Situ	<0.050	<0.300	<10.0	<10.0	<20.0	<10.0	<30.0	144
FL8	7/9/25	1	In-Situ	<0.050	<0.300	<10.0	<10.0	<20.0	<10.0	<30.0	160
FL9	7/9/25	1	In-Situ	<0.050	<0.300	<10.0	<10.0	<20.0	<10.0	<30.0	128
FL10	7/9/25	1	In-Situ	<0.050	<0.300	<10.0	<10.0	<20.0	<10.0	<30.0	144
FL11	7/9/25	1	In-Situ	<0.050	<0.300	<10.0	<10.0	<20.0	<10.0	<30.0	128
FL12	7/9/25	1	In-Situ	<0.050	<0.300	<10.0	<10.0	<20.0	<10.0	<30.0	128
FL13	7/9/25	1	In-Situ	<0.050	<0.300	<10.0	<10.0	<20.0	<10.0	<30.0	128
FL14	7/9/25	1	In-Situ	<0.050	<0.300	<10.0	<10.0	<20.0	<10.0	<30.0	128
FL15	7/9/25	2	In-Situ	<0.050	<0.300	<10.0	<10.0	<20.0	<10.0	<30.0	112
FL16	7/9/25	2	In-Situ	<0.050	<0.300	<10.0	<10.0	<20.0	<10.0	<30.0	160
FL17	7/9/25	2	In-Situ	<0.050	<0.300	<10.0	<10.0	<20.0	<10.0	<30.0	128
FL18	7/9/25	2	In-Situ	<0.050	<0.300	<10.0	<10.0	<20.0	<10.0	<30.0	128
FL19	7/9/25	2	In-Situ	<0.050	<0.300	<10.0	<10.0	<20.0	<10.0	<30.0	112
FL20	7/9/25	2	In-Situ	<0.050	<0.300	<10.0	<10.0	<20.0	<10.0	<30.0	144
FL21	7/9/25	2	In-Situ	<0.050	<0.300	<10.0	<10.0	<20.0	<10.0	<30.0	128
FL22	7/9/25	2	In-Situ	<0.050	<0.300	<10.0	<10.0	<20.0	<10.0	<30.0	144
FL23	7/9/25	2	In-Situ	<0.050	<0.300	<10.0	<10.0	<20.0	<10.0	<30.0	144
FL24	7/9/25	2	In-Situ	<0.050	<0.300	<10.0	<10.0	<20.0	<10.0	<30.0	192
FL25	7/9/25	2	In-Situ	<0.050	<0.300	<10.0	<10.0	<20.0	<10.0	<30.0	192
FL26	7/9/25	2	In-Situ	<0.050	<0.300	<10.0	<10.0	<20.0	<10.0	<30.0	192
FL27	7/9/25	2	In-Situ	<0.050	<0.300	<10.0	<10.0	<20.0	<10.0	<30.0	160
FL28	7/9/25	2	In-Situ	<0.050	<0.300	<10.0	<10.0	<20.0	<10.0	<30.0	144
FL29	7/9/25	2	In-Situ	<0.050	<0.300	<10.0	<10.0	<20.0	<10.0	<30.0	160
FL30	7/9/25	2	In-Situ	<0.050	<0.300	<10.0	<10.0	<20.0	<10.0	<30.0	144
FL31	7/9/25	2	In-Situ	<0.050	<0.300	<10.0	<10.0	<20.0	<10.0	<30.0	160
FL32	7/9/25	2	In-Situ	<0.050	<0.300	<10.0	<10.0	<20.0	<10.0	<30.0	160
FL33	7/9/25	2	In-Situ	<0.050	<0.300	<10.0	<10.0	<20.0	<10.0	<30.0	160
FL34	7/9/25	2	In-Situ	<0.050	<0.300	<10.0	<10.0	<20.0	<10.0	<30.0	192
FL35	7/9/25	1	In-Situ	<0.050	<0.300	<10.0	<10.0	<20.0	<10.0	<30.0	160
FL36	7/9/25	1	In-Situ	<0.050	<0.300	<10.0	<10.0	<20.0	<10.0	<30.0	176
FL37	7/9/25	1	In-Situ	<0.050	<0.300	<10.0	<10.0	<20.0	<10.0	<30.0	160
FL38	7/9/25	1	In-Situ	<0.050	<0.300	<10.0	<10.0	<20.0	<10.0	<30.0	224
FL39	7/9/25	1	In-Situ	<0.050	<0.300	<10.0	<10.0	<20.0	<10.0	<30.0	144
FL40	7/9/25	1	In-Situ	<0.050	<0.300	<10.0	<10.0	<20.0	<10.0	<30.0	160
FL41	7/9/25	1	In-Situ	<0.050	<0.300	<10.0	<10.0	<20.0	<10.0	<30.0	176
FL42	7/9/25	1	In-Situ	<0.050	<0.300	<10.0	<10.0	<20.0	<10.0	<30.0	192
FL43	7/9/25	1	In-Situ	<0.050	<0.300	<10.0	<10.0	<20.0	<10.0	<30.0	208
FL44	7/9/25	1	In-Situ	<0.050	<0.300	<10.0	<10.0	<20.0	<10.0	<30.0	224
FL45	7/9/25	1	In-Situ	<0.050	<0.300	<10.0	<10.0	<20.0	<10.0	<30.0	160
FL46	7/9/25	1	In-Situ	<0.050	<0.300	<10.0	<10.0	<20.0	<10.0	<30.0	208
FL47	7/9/25	1	In-Situ	<0.050	<0.300	<10.0	<10.0	<20.0	<10.0	<30.0	160
FL48	7/9/25	1	In-Situ	<0.050	<0.300	<10.0	<10.0	<20.0	<10.0	<30.0	192
NMOCD Closure Criteria				10	50	-	-	NA	-	100	600

NOTES:

- = Sample not analyzed for that constituent.

Bold text denotes a concentration that exceeds the NMOCD Closure Criteria

TABLE 1
Summary of Soil Sample Laboratory Analytical Results
Cofer & Co LLC
Water Transfer Line for State Land 76
NMOCD Ref. #: nAPP2514857294

Sample ID	Date	Depth (ft)	Soil Status	Benzene (mg/kg)	BTEX (mg/kg)	GRO C ₆ -C ₁₀ (mg/kg)	DRO C ₁₀ -C ₂₈ (mg/kg)	GRO + DRO C ₆ -C ₂₈ (mg/kg)	ORO C ₂₈ -C ₃₆ (mg/kg)	TPH C ₆ -C ₃₆ (mg/kg)	Chloride (mg/kg)
FL49	7/9/25	1	In-Situ	<0.050	<0.300	<10.0	<10.0	<20.0	<10.0	<30.0	192
FL50	7/9/25	1	In-Situ	<0.050	<0.300	<10.0	<10.0	<20.0	<10.0	<30.0	240
FL51	7/9/25	1	In-Situ	<0.050	<0.300	<10.0	<10.0	<20.0	<10.0	<30.0	224
FL52	7/9/25	1	In-Situ	<0.050	<0.300	<10.0	<10.0	<20.0	<10.0	<30.0	224
FL53	7/9/25	1	In-Situ	<0.050	<0.300	<10.0	<10.0	<20.0	<10.0	<30.0	240
FL54	7/9/25	1	In-Situ	<0.050	<0.300	<10.0	<10.0	<20.0	<10.0	<30.0	224
FL55	7/9/25	3	In-Situ	<0.050	<0.300	<10.0	<10.0	<20.0	<10.0	<30.0	160
FL56	7/9/25	3	In-Situ	<0.050	<0.300	<10.0	<10.0	<20.0	<10.0	<30.0	240
FL57	7/9/25	3	In-Situ	<0.050	<0.300	<10.0	<10.0	<20.0	<10.0	<30.0	304
FL58	7/9/25	3	In-Situ	<0.050	<0.300	<10.0	<10.0	<20.0	<10.0	<30.0	240
FL59	7/9/25	3	In-Situ	<0.050	<0.300	<10.0	<10.0	<20.0	<10.0	<30.0	224
FL60	7/9/25	3	In-Situ	<0.050	<0.300	<10.0	<10.0	<20.0	<10.0	<30.0	224
FL61	7/9/25	3	In-Situ	<0.050	<0.300	<10.0	<10.0	<20.0	<10.0	<30.0	176
FL62	7/9/25	3	In-Situ	<0.050	<0.300	<10.0	<10.0	<20.0	<10.0	<30.0	240
FL63	7/9/25	3	In-Situ	<0.050	<0.300	<10.0	<10.0	<20.0	<10.0	<30.0	256
FL64	7/9/25	3	In-Situ	<0.050	<0.300	<10.0	<10.0	<20.0	<10.0	<30.0	192
FL65	7/9/25	3	In-Situ	<0.050	<0.300	<10.0	<10.0	<20.0	<10.0	<30.0	256
FL66	7/9/25	3	In-Situ	<0.050	<0.300	<10.0	<10.0	<20.0	<10.0	<30.0	160
FL67	7/9/25	3	In-Situ	<0.050	<0.300	<10.0	<10.0	<20.0	<10.0	<30.0	336
FL68	7/9/25	3	In-Situ	<0.050	<0.300	<10.0	<10.0	<20.0	<10.0	<30.0	352
FL69	7/9/25	3	In-Situ	<0.050	<0.300	<10.0	<10.0	<20.0	<10.0	<30.0	224
FL70	7/9/25	3	In-Situ	<0.050	<0.300	<10.0	<10.0	<20.0	<10.0	<30.0	256
FL71	7/9/25	3	In-Situ	<0.050	<0.300	<10.0	<10.0	<20.0	<10.0	<30.0	240
FL72	7/9/25	3	In-Situ	<0.050	<0.300	<10.0	<10.0	<20.0	<10.0	<30.0	272
SW1	7/9/25	0-1'	In-Situ	<0.050	<0.300	<10.0	<10.0	<20.0	<10.0	<30.0	160
SW2	7/9/25	1-2'	In-Situ	<0.050	<0.300	<10.0	<10.0	<20.0	<10.0	<30.0	144
SW3	7/9/25	0-2'	In-Situ	<0.050	<0.300	<10.0	<10.0	<20.0	<10.0	<30.0	160
SW4	7/9/25	0-2'	In-Situ	<0.050	<0.300	<10.0	<10.0	<20.0	<10.0	<30.0	128
SW5	7/9/25	1-2'	In-Situ	<0.050	<0.300	<10.0	<10.0	<20.0	<10.0	<30.0	112
SW6	7/9/25	0-1'	In-Situ	<0.050	<0.300	<10.0	<10.0	<20.0	<10.0	<30.0	144
SW7	7/9/25	0-1'	In-Situ	<0.050	<0.300	<10.0	<10.0	<20.0	<10.0	<30.0	128
SW8	7/9/25	1-3'	In-Situ	<0.050	<0.300	<10.0	<10.0	<20.0	<10.0	<30.0	144
SW9	7/9/25	0-3'	In-Situ	<0.050	<0.300	<10.0	<10.0	<20.0	<10.0	<30.0	128
SW10	7/9/25	0-3'	In-Situ	<0.050	<0.300	<10.0	<10.0	<20.0	<10.0	<30.0	144
SW11	7/9/25	0-3'	In-Situ	<0.050	<0.300	<10.0	<10.0	<20.0	<10.0	<30.0	160
SW12	7/9/25	0-3'	In-Situ	<0.050	<0.300	<10.0	<10.0	<20.0	<10.0	<30.0	144
BF/RE W1	7/9/25	1	In-Situ	<0.050	<0.300	<10.0	<10.0	<20.0	<10.0	<30.0	304
BF/RE W2	7/9/25	1	In-Situ	<0.050	<0.300	<10.0	<10.0	<20.0	<10.0	<30.0	304
BF/RE W3	7/9/25	1	In-Situ	<0.050	<0.300	<10.0	<10.0	<20.0	<10.0	<30.0	288
BF/RE W4	7/9/25	1	In-Situ	<0.050	<0.300	<10.0	<10.0	<20.0	<10.0	<30.0	304
BF/RE W5	7/9/25	1	In-Situ	<0.050	<0.300	<10.0	<10.0	<20.0	<10.0	<30.0	288
BF/RE S1	7/9/25	1	In-Situ	<0.050	<0.300	<10.0	<10.0	<20.0	<10.0	<30.0	304
BF/RE S2	7/9/25	1	In-Situ	<0.050	<0.300	<10.0	<10.0	<20.0	<10.0	<30.0	288
BF/RE S3	7/9/25	1	In-Situ	<0.050	<0.300	<10.0	<10.0	<20.0	<10.0	<30.0	288
NMOCD Closure Criteria				10	50	-	-	NA	-	100	600

NOTES:

- = Sample not analyzed for that constituent.

Bold text denotes a concentration that exceeds the NMOCD Closure Criteria

Attachment I

Karst, Wetland, LPC, and Soil Map

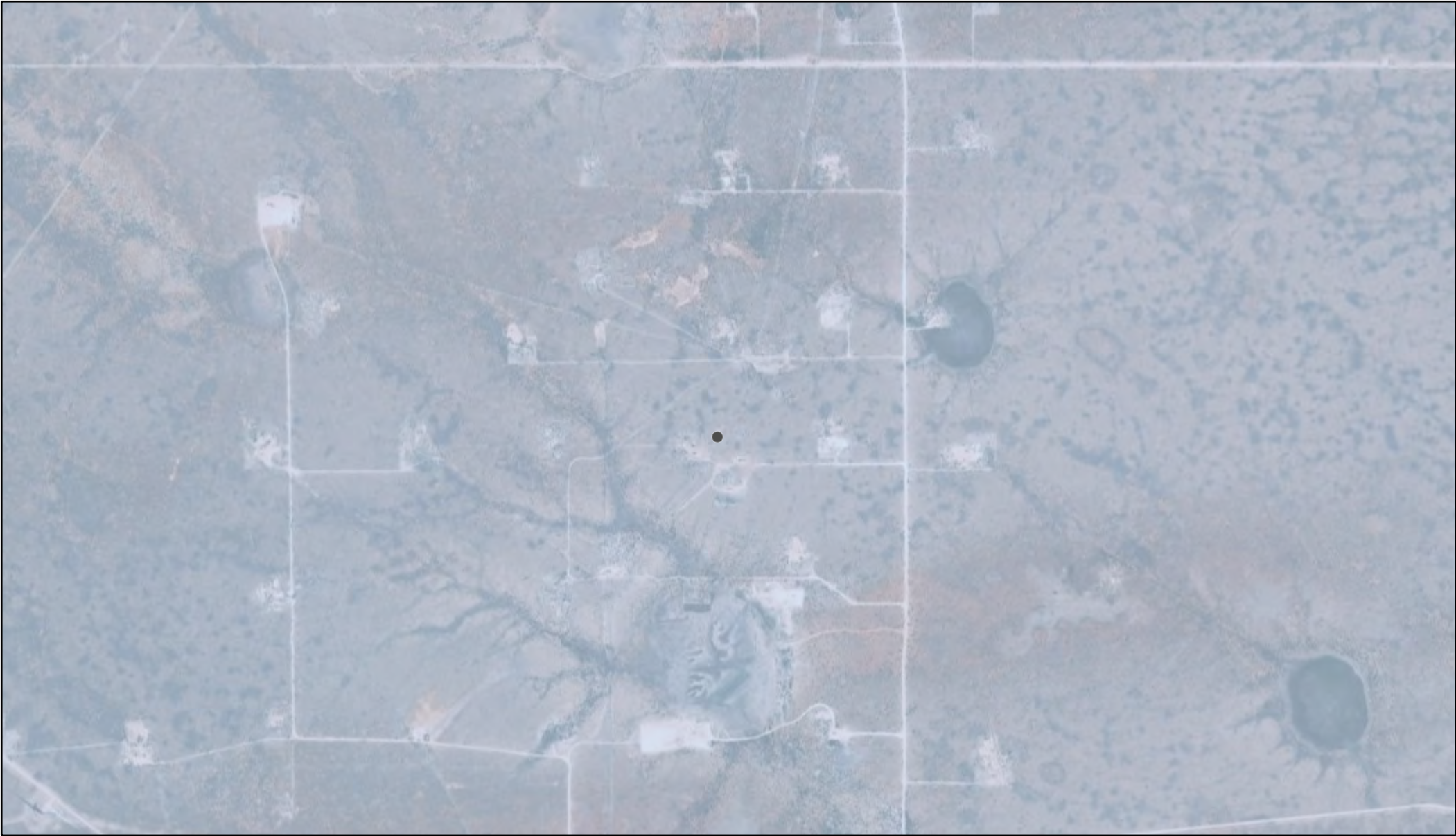

7/29/2025, 11:02:44 AM

Karst Occurrence Potential

 Low

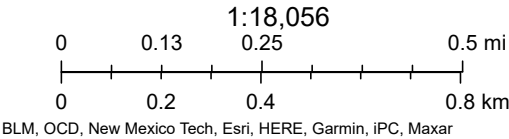

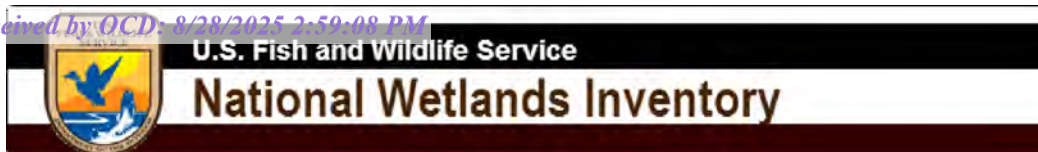

Water Transfer Line for State Land 76

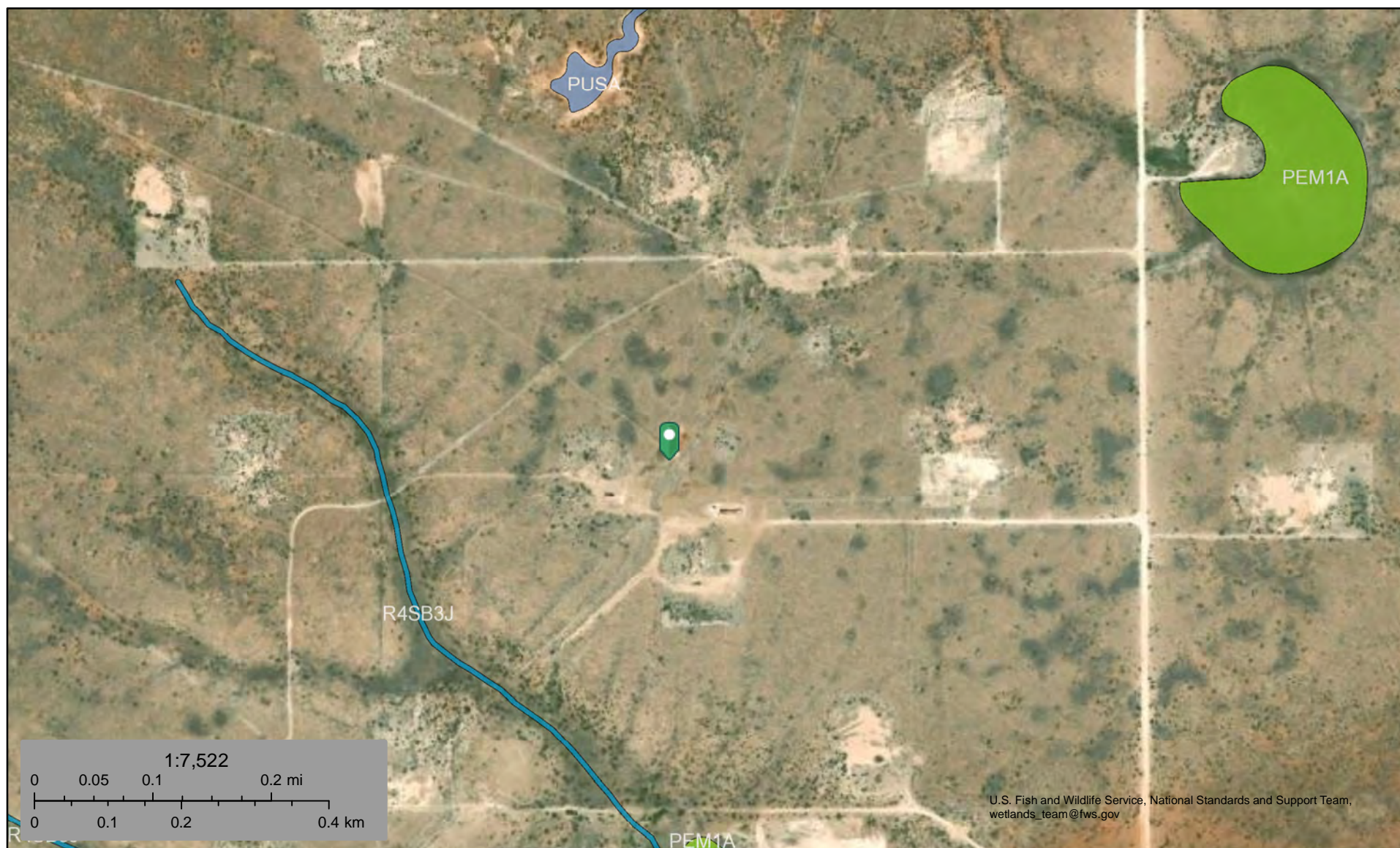

June 12, 2025

Wetlands

- Estuarine and Marine Deepwater
- Estuarine and Marine Wetland

- Freshwater Emergent Wetland
- Freshwater Forested/Shrub Wetland
- Freshwater Pond

- Lake
- Other
- Riverine

This map is for general reference only. The US Fish and Wildlife Service is not responsible for the accuracy or currentness of the base data shown on this map. All wetlands related data should be used in accordance with the layer metadata found on the Wetlands Mapper web site.

Water Transfer Line for State Land 76



6/12/2025

CHAT 3: modeled available/potential LPC habitat

CHAT 4: modeled LPC non-habitat

World Imagery

Low Resolution 15m Imagery

High Resolution 60cm Imagery

High Resolution 30cm Imagery

Citations

9.6m Resolution Metadata

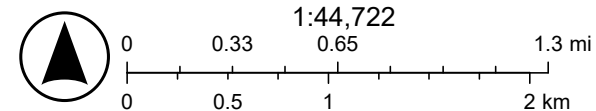

U.S. Geological Survey Open-File Report 2004-1352, Caves and Karst in the U.S. National Park Service, AGI Karst Map of the US., Sources: Esri,

Soil Map—Lea County, New Mexico
(Water Transfer Line for State Land 76)

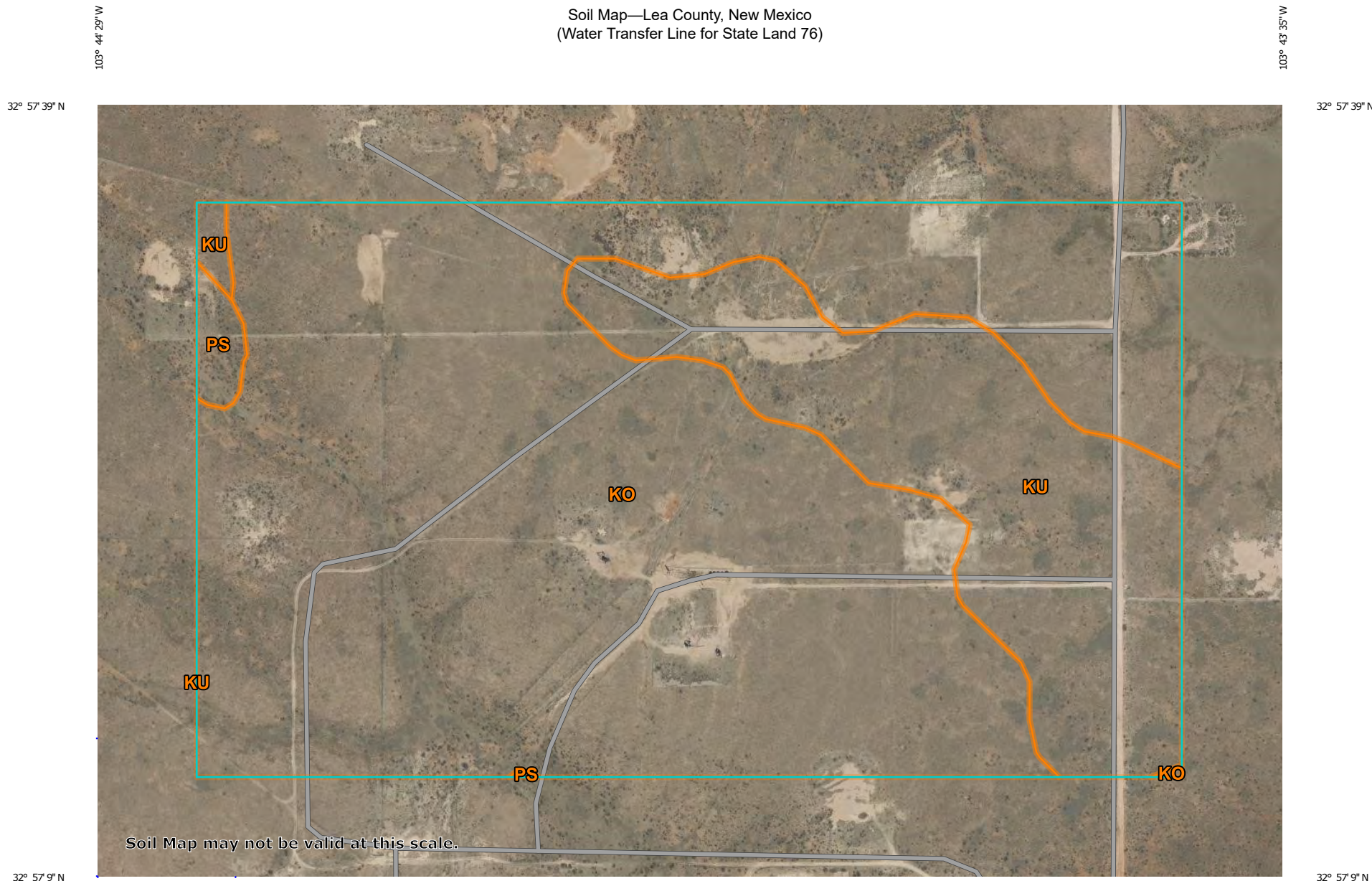

Soil Map may not be valid at this scale.

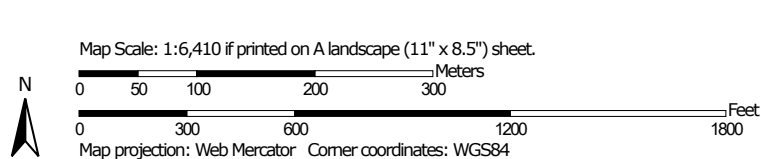

Soil Map—Lea County, New Mexico
(Water Transfer Line for State Land 76)

MAP LEGEND

Area of Interest (AOI)

 Area of Interest (AOI)

Soils

 Soil Map Unit Polygons

 Soil Map Unit Lines

 Soil Map Unit Points

Special Point Features



Blowout



Borrow Pit



Clay Spot



Closed Depression



Gravel Pit



Gravelly Spot



Landfill



Lava Flow



Marsh or swamp



Mine or Quarry



Miscellaneous Water



Perennial Water



Rock Outcrop



Saline Spot



Sandy Spot



Severely Eroded Spot



Sinkhole



Slide or Slip



Sodic Spot



Spoil Area



Stony Spot



Very Stony Spot



Wet Spot



Other



Special Line Features

Water Features



Streams and Canals

Transportation



Rails



Interstate Highways



US Routes



Major Roads



Local Roads

Background



Aerial Photography

MAP INFORMATION

The soil surveys that comprise your AOI were mapped at 1:20,000.

Warning: Soil Map may not be valid at this scale.

Enlargement of maps beyond the scale of mapping can cause misunderstanding of the detail of mapping and accuracy of soil line placement. The maps do not show the small areas of contrasting soils that could have been shown at a more detailed scale.

Please rely on the bar scale on each map sheet for map measurements.

Source of Map: Natural Resources Conservation Service

Web Soil Survey URL:

Coordinate System: Web Mercator (EPSG:3857)

Maps from the Web Soil Survey are based on the Web Mercator projection, which preserves direction and shape but distorts distance and area. A projection that preserves area, such as the Albers equal-area conic projection, should be used if more accurate calculations of distance or area are required.

This product is generated from the USDA-NRCS certified data as of the version date(s) listed below.

Soil Survey Area: Lea County, New Mexico

Survey Area Data: Version 21, Sep 3, 2024

Soil map units are labeled (as space allows) for map scales 1:50,000 or larger.

Date(s) aerial images were photographed: Feb 7, 2020—May 12, 2020

The orthophoto or other base map on which the soil lines were compiled and digitized probably differs from the background imagery displayed on these maps. As a result, some minor shifting of map unit boundaries may be evident.

Map Unit Legend

Map Unit Symbol	Map Unit Name	Acres in AOI	Percent of AOI
KO	Kimbrough gravelly loam, dry, 0 to 3 percent slopes	151.0	77.1%
KU	Kimbrough-Lea complex, dry, 0 to 3 percent slopes	42.9	21.9%
PS	Portales-Stegall loams	1.9	1.0%
Totals for Area of Interest		195.8	100.0%

Attachment II

NMOCD Correspondence

Sante Fe Main Office
Phone: (505) 476-3441

General Information
Phone: (505) 629-6116

Online Phone Directory
<https://www.emnrd.nm.gov/ocd/contact-us>

State of New Mexico
Energy, Minerals and Natural Resources
Oil Conservation Division
1220 S. St Francis Dr.
Santa Fe, NM 87505

QUESTIONS

Action 477446

QUESTIONS

Operator: COFER & CO LLC 8226 Rolling Meadows Hobbs, NM 88240	OGRID: 331911
	Action Number: 477446
	Action Type: [NOTIFY] Notification Of Sampling (C-141N)

QUESTIONS

Prerequisites	
Incident ID (n#)	nAPP2514857294
Incident Name	NAPP2514857294 WATER TRANSFER LINE FOR STATE LAND 76 @ 30-025-00376
Incident Type	Produced Water Release
Incident Status	Initial C-141 Approved
Incident Well	[30-025-00376] STATE LAND 76 #001

Location of Release Source	
Site Name	Water transfer line For State Land 76
Date Release Discovered	05/28/2025
Surface Owner	State

Sampling Event General Information	
Please answer all the questions in this group.	
What is the sampling surface area in square feet	14,400
What is the estimated number of samples that will be gathered	84
Sampling date pursuant to Subparagraph (a) of Paragraph (1) of Subsection D of 19.15.29.12 NMAC	06/25/2025
Time sampling will commence	08:00 AM
Please provide any information necessary for observers to contact samplers	Hector Luna 720-586-1727
Please provide any information necessary for navigation to sampling site	32.956594, -103.734363: coordinates

Sante Fe Main Office
Phone: (505) 476-3441

General Information
Phone: (505) 629-6116

Online Phone Directory
<https://www.emnrd.nm.gov/ocd/contact-us>

State of New Mexico

Energy, Minerals and Natural Resources

Oil Conservation Division

1220 S. St Francis Dr.

Santa Fe, NM 87505

CONDITIONS

Action 477446

CONDITIONS		
Operator: COFER & CO LLC 8226 Rolling Meadows Hobbs, NM 88240	OGRID:	331911
	Action Number:	477446
	Action Type:	[NOTIFY] Notification Of Sampling (C-141N)

CONDITIONS

Created By	Condition	Condition Date
gcofer	Failure to notify the OCD of sampling events including any changes in date/time per the requirements of 19.15.29.12.D.(1).(a) NMAC, may result in the remediation closure samples not being accepted.	6/20/2025
gcofer	If confirmation sampling is going to take place over multiple days, individual C-141N applications must be submitted for each sampling date. Date ranges are not currently accepted on the C-141N application.	6/20/2025

Daniel Dominguez

From: Wells, Shelly, EMNRD <Shelly.Wells@emnrd.nm.gov>
Sent: Tuesday, June 24, 2025 11:47 AM
To: gdcofer coferandco.com
Cc: Daniel Dominguez; Hall, Brittany, EMNRD; Bratcher, Michael, EMNRD
Subject: RE: [EXTERNAL] (Sample Notification) Cofer & Co LLC - State Land 76 water Transfer Line (30-025-00376/ Incident# nAPP2514857294) - Date of Incident 5/28/25

Hi Greg,

Thank you for providing the notice to the OCD. The incident event details have been updated to reflect this cancellation.

Kind regards,

Shelly

Shelly Wells * Environmental Specialist-Advanced Environmental Bureau EMNRD-Oil Conservation Division
1220 S. St. Francis Drive|Santa Fe, NM 87505
(505)469-7520 Shelly.Wells@emnrd.nm.gov <http://www.emnrd.state.nm.us/OCD/>

-----Original Message-----

From: gdcofer coferandco.com <gdcofer@coferandco.com>
Sent: Tuesday, June 24, 2025 11:04 AM
To: ocdonline, emnrd, EMNRD <emnrd.ocdonline@emnrd.nm.gov>; Wells, Shelly, EMNRD <Shelly.Wells@emnrd.nm.gov>; Bratcher, Michael, EMNRD <mike.bratcher@emnrd.nm.gov>
Cc: Daniel Dominguez <ddominguez@hungry-horse.com>; gdcofer coferandco.com <gdcofer@coferandco.com>
Subject: [EXTERNAL] (Sample Notification) Cofer & Co LLC - State Land 76 water Transfer Line (30-025-00376/ Incident# nAPP2514857294) - Date of Incident 5/28/25

CAUTION: This email originated outside of our organization. Exercise caution prior to clicking on links or opening attachments.

To All,
The sampling event for nAPP2514857294 set for 6/25/25 @ 8am will be cancelled due to severe rain filling excavation and rain is forecast until Thursday 6/26/25. Soon as excavation is dry again a new sampling notification will be submitted.
Thank you
Gregory D Cofer

Sent from my iPhone

Sante Fe Main Office
Phone: (505) 476-3441

General Information
Phone: (505) 629-6116

Online Phone Directory
<https://www.emnrd.nm.gov/oecd/contact-us>

State of New Mexico
Energy, Minerals and Natural Resources
Oil Conservation Division
1220 S. St Francis Dr.
Santa Fe, NM 87505

QUESTIONS

Action 481794

QUESTIONS

Operator: COFER & CO LLC 8226 Rolling Meadows Hobbs, NM 88240	OGRID: 331911
	Action Number: 481794
	Action Type: [NOTIFY] Notification Of Sampling (C-141N)

QUESTIONS

Prerequisites	
Incident ID (n#)	nAPP2514857294
Incident Name	NAPP2514857294 WATER TRANSFER LINE FOR STATE LAND 76 @ 30-025-00376
Incident Type	Produced Water Release
Incident Status	Initial C-141 Approved
Incident Well	[30-025-00376] STATE LAND 76 #001

Location of Release Source	
Site Name	Water transfer line For State Land 76
Date Release Discovered	05/28/2025
Surface Owner	State

Sampling Event General Information	
Please answer all the questions in this group.	
What is the sampling surface area in square feet	14,400
What is the estimated number of samples that will be gathered	84
Sampling date pursuant to Subparagraph (a) of Paragraph (1) of Subsection D of 19.15.29.12 NMAC	07/09/2025
Time sampling will commence	08:00 AM
Please provide any information necessary for observers to contact samplers	Sampler Hector Luna 720-586-1727
Please provide any information necessary for navigation to sampling site	32.956594, -103.734363: coordinates

Sante Fe Main Office
Phone: (505) 476-3441

General Information
Phone: (505) 629-6116

Online Phone Directory
<https://www.emnrd.nm.gov/oecd/contact-us>

State of New Mexico
Energy, Minerals and Natural Resources
Oil Conservation Division
1220 S. St Francis Dr.
Santa Fe, NM 87505

CONDITIONS

Action 481794

CONDITIONS

Operator: COFER & CO LLC 8226 Rolling Meadows Hobbs, NM 88240	OGRID: 331911
	Action Number: 481794
	Action Type: [NOTIFY] Notification Of Sampling (C-141N)

CONDITIONS

Created By	Condition	Condition Date
gcofer	Failure to notify the OCD of sampling events including any changes in date/time per the requirements of 19.15.29.12.D.(1).(a) NMAC, may result in the remediation closure samples not being accepted.	7/4/2025
gcofer	If confirmation sampling is going to take place over multiple days, individual C-141N applications must be submitted for each sampling date. Date ranges are not currently accepted on the C-141N application.	7/4/2025

Attachment III

Depth to Groundwater



New Mexico Office of the State Engineer

Wells With Well Log Information

(A
CLW#####
in the
POD suffix
indicates the
POD has
been
replaced &
no longer
serves a
water right
file.)

(R=POD has
been
replaced,
O=orphaned,
C=the file is
closed)

(quarters are
1=NW 2=NE
3=SW 4=SE)
(quarters are
smallest to largest)

(NAD83 UTM in meters)

(meters)

(in feet)

POD Number	Code	Sub basin	County	Source	Q64	Q16	Q4	Sec	Tws	Range	X	Y	Distance	Start Date	Finish Date	Log File Date	Borehole Depth	Depth Water First Encountered	Driller	License Number
L 03631		L	LE	Shallow		NW	NE	02	16S	32E	618240.0	3647126.0	* 79	1957-07-24	1957-07-31	1957-08-07	315	250	H R BETHEL	90

Record Count: 1

UTM Filters (in meters):

Easting: 618292.36
Northing: 3647185.73
Radius: 805

* UTM location was derived from PLSS - see Help

The data is furnished by the NMOSE/ISC and is accepted by the recipient with the expressed understanding that the OSE/ISC make no warranties, expressed or implied, concerning the accuracy, completeness, reliability, usability, or suitability for any particular purpose of the data.

Point of Diversion Summary

quarters are 1=NW 2=NE 3=SW 4=SE
quarters are smallest to largest

NAD83 UTM in meters

Well Tag	POD Nbr	Q64	Q16	Q4	Sec	Tws	Rng	X	Y	Map
	L 03631		NW	NE	02	16S	32E	618240.0	3647126.0 *	

* UTM location was derived from PLSS - see Help

Driller License:	90	Driller Company:	BETHEL & MATTHEWS		
Driller Name:	H R BETHEL				
Drill Start Date:	1957-07-24	Drill Finish Date:	1957-07-31	Plug Date:	
Log File Date:	1957-08-07	PCW Rcv Date:		Source:	Shallow
Pump Type:		Pipe Discharge Size:		Estimated Yield:	
Casing Size:	7.00	Depth Well:	315	Depth Water:	250

Water Bearing Stratifications:

Top	Bottom	Description
280	315	Sandstone/Gravel/Conglomerate

Casing Perforations:

Top	Bottom
271	315

The data is furnished by the NMOSE/ISC and is accepted by the recipient with the expressed understanding that the OSE/ISC make no warranties, expressed or implied, concerning the accuracy, completeness, reliability, usability, or suitability for any particular purpose of the data.



M & W Water Well Service
PO Box 667
Lovington, NM 88260
575-390-4446
mwwaterwell@yahoo.com

Invoice

Number	1302
Date	4/11/2025

Bill To
Greg Cofer
Cofer & Co LLC
8226 Rolling Meadows
Hobbs, NM, 88240

P.O.Number	Terms	Customer #	Project
	Now Due	575-825-9888	Monitor well

Description	Quantit	Price	Tax1	Amount
Drive to location. State land 76 #1 & TB. Incident No. NOY1716629707.				
Measure water level and total depth of monitor well # L-03631.				
Run water level probe to 200ft. no water detected. Run measuring line , Water level is 217 2 ft. BGL. Total depth of well is 320 Ft. BGL.		\$125.00	✓	\$250.00
For any questions or concerns you can contact me at 575-390-4446.				

Amount Paid	\$0.00		
Amount Due	\$267.50	Shipping Cost	\$0.00
		Sub Total	\$250.00
		Sales Tax 7.00% on \$250.00	\$17.50
		Total	\$267.50

0 - 30 days	31 - 60 days	61 - 90 days	> 90 days	Total
\$267.50	\$0.00	\$0.00	\$0.00	\$267.50

Attachment IV Site Photographs

Photographs

Photo: 1	Description: Excavation
<div><div>North Elevation</div><div>☼ 190°S (T) ● 32.956677°, -103.734432° ±9ft ▲ 4302ft</div><div>20 Jun 2025, 08:23:32</div></div>	

Photo: 2	Description: Excavation
<div><div>East Elevation</div><div>☼ 271°W (T) ● 32.956357°, -103.734401° ±16ft ▲ 4307ft</div><div>20 Jun 2025, 08:24:32</div></div>	

Photographs



Photographs

Photo:	5	Description: Excavation
--------	---	-------------------------

North East Elevation

☼ 220°SW (T) ● 32.956555°, -103.734296° ±13ft ▲ 4301ft



20 Jun 2025, 08:24:02

Photo:	6	Description: Excavation
--------	---	-------------------------

North Elevation

☼ 188°S (T) ● 32.956269°, -103.734756° ±13ft ▲ 4304ft



20 Jun 2025, 08:25:09

Photographs



Photographs



Photographs



Photographs



Photographs



Photographs



Photo: 19	Description: Backfilled
<div><div><div>SWW</div><div>210240270300330</div><div>263°W (T) 32°57'22"N, 103°44'3"W ±16ft 4310ft</div><div>A photograph showing a backfilled area with sparse, low-lying green and brown vegetation. In the background, a wellhead structure is visible against a clear blue sky. A red pipe or structure is in the foreground. The ground is rocky and uneven.</div><div>06 Aug 2025, 15:21:58</div></div></div>	

Photo: 20	Description: Backfilled
<div><div><div>NW</div><div>300330003060</div><div>352°N (T) 32°57'21"N, 103°44'4"W ±9ft 4308ft</div><div>A photograph showing a backfilled area with a dirt road or path in the foreground. A white vehicle is parked in the background. The ground is sandy and uneven. The sky is clear and blue.</div><div>06 Aug 2025, 15:22:47</div></div></div>	

Photographs

Photo: 23	Description: Seeding
 <p>Photograph 23 shows a wide, flat, sandy area under a blue sky with scattered clouds. A yellow survey pole is visible on the left, and a rectangular metal frame lies on the ground in the center. The ground is light brown sand with some small rocks and sparse green vegetation. A timestamp '21 Aug 2025, 09:55:17' is in the bottom right corner.</p>	
Photo: 24	Description: Seeding
 <p>Photograph 24 shows a dirt road or path leading into the distance. A black hose or pipe runs along the left side of the path. In the background, there are utility poles, a small building, and a large pile of dirt. The sky is blue with clouds. A timestamp '21 Aug 2025, 11:15:08' is in the bottom right corner.</p>	

Photographs

Photo:	25	Description: Seeded
<div><div><div>NE3060E90120150SE</div><div>88°E (T) 32°57'23"N, 103°44'5"W ±413ft ▲ 4257ft</div><div></div><div>21 Aug 2025, 11:21:17</div></div></div>		
Photo:	26	Description: Seeded
<div><div><div>E90SE120150180210S</div><div>145°SE (T) 32°57'23"N, 103°44'5"W ±406ft ▲ 4257ft</div><div></div><div>21 Aug 2025, 11:21:21</div></div></div>		

Attachment V

Laboratory Analytical Reports



PHONE (575) 393-2326 ° 101 E. MARLAND ° HOBBS, NM 88240

June 26, 2025

DANIEL DOMINGUEZ

COFER & CO LLC

8226 ROLLING MEADOWS

HOBBS, NM 88240

RE: STATE HAND 76 WATER TRANSFER LINE

Enclosed are the results of analyses for samples received by the laboratory on 06/20/25 14:11.

Cardinal Laboratories is accredited through Texas NELAP under certificate number TX-C25-00101. Accreditation applies to drinking water, non-potable water and solid and chemical materials. All accredited analytes are denoted by an asterisk (*). For a complete list of accredited analytes and matrices visit the TCEQ website at www.tceq.texas.gov/field/qa/lab_accred_certif.html.

Cardinal Laboratories is accredited through the State of Colorado Department of Public Health and Environment for:

Method EPA 552.2	Haloacetic Acids (HAA-5)
Method EPA 524.2	Total Trihalomethanes (TTHM)
Method EPA 524.4	Regulated VOCs (V1, V2, V3)

Accreditation applies to public drinking water matrices.

This report meets NELAP requirements and is made up of a cover page, analytical results, and a copy of the original chain-of-custody. If you have any questions concerning this report, please feel free to contact me.

Sincerely,

A handwritten signature in black ink that reads "Celey D. Keene". The signature is written in a cursive style with a large, stylized 'C' and 'K'.

Celey D. Keene

Lab Director/Quality Manager



PHONE (575) 393-2326 ° 101 E. MARLAND ° HOBBS, NM 88240

Analytical Results For:

COFER & CO LLC
 DANIEL DOMINGUEZ
 8226 ROLLING MEADOWS
 HOBBS NM, 88240
 Fax To:

Received:	06/20/2025	Sampling Date:	06/19/2025
Reported:	06/26/2025	Sampling Type:	Soil
Project Name:	STATE HAND 76 WATER TRANSFER LINE	Sampling Condition:	Cool & Intact
Project Number:	NOT GIVEN	Sample Received By:	Alyssa Parras
Project Location:	UL J SEC 2 TS16S R32E		

Sample ID: HZ - 1 - SURF. (H253710-01)

BTEx 8021B		mg/kg		Analyzed By: JH					
Analyte	Result	Reporting Limit	Analyzed	Method Blank	BS	% Recovery	True Value QC	RPD	Qualifier
Benzene*	<0.050	0.050	06/24/2025	ND	2.05	102	2.00	0.516	
Toluene*	<0.050	0.050	06/24/2025	ND	2.18	109	2.00	0.655	
Ethylbenzene*	<0.050	0.050	06/24/2025	ND	2.25	112	2.00	1.00	
Total Xylenes*	<0.150	0.150	06/24/2025	ND	6.98	116	6.00	1.40	
Total BTEX	<0.300	0.300	06/24/2025	ND					

Surrogate: 4-Bromofluorobenzene (PID) 107 % 71.5-134

Chloride, SM4500Cl-B		mg/kg		Analyzed By: HM					
Analyte	Result	Reporting Limit	Analyzed	Method Blank	BS	% Recovery	True Value QC	RPD	Qualifier
Chloride	144	16.0	06/24/2025	ND	432	108	400	0.00	

TPH 8015M		mg/kg		Analyzed By: MS					
Analyte	Result	Reporting Limit	Analyzed	Method Blank	BS	% Recovery	True Value QC	RPD	Qualifier
GRO C6-C10*	<10.0	10.0	06/23/2025	ND	182	90.8	200	14.1	
DRO >C10-C28*	<10.0	10.0	06/23/2025	ND	194	96.9	200	17.4	
EXT DRO >C28-C36	<10.0	10.0	06/23/2025	ND					

Surrogate: 1-Chlorooctane 73.2 % 44.4-145

Surrogate: 1-Chlorooctadecane 74.5 % 40.6-153

Cardinal Laboratories

*=Accredited Analyte

PLEASE NOTE: Liability and Damages. Cardinal's liability and client's exclusive remedy for any claim arising, whether based in contract or tort, shall be limited to the amount paid by client for analyses. All claims, including those for negligence and any other cause whatsoever shall be deemed waived unless made in writing and received by Cardinal within thirty (30) days after completion of the applicable service. In no event shall Cardinal be liable for incidental or consequential damages, including, without limitation, business interruptions, loss of use, or loss of profits incurred by client, its subsidiaries, affiliates or successors arising out of or related to the performance of the services hereunder by Cardinal, regardless of whether such claim is based upon any of the above stated reasons or otherwise. Results relate only to the samples identified above. This report shall not be reproduced except in full with written approval of Cardinal Laboratories.

Celey D. Keene, Lab Director/Quality Manager



PHONE (575) 393-2326 ° 101 E. MARLAND ° HOBBS, NM 88240

Analytical Results For:

COFER & CO LLC
 DANIEL DOMINGUEZ
 8226 ROLLING MEADOWS
 HOBBS NM, 88240
 Fax To:

Received:	06/20/2025	Sampling Date:	06/19/2025
Reported:	06/26/2025	Sampling Type:	Soil
Project Name:	STATE HAND 76 WATER TRANSFER LINE	Sampling Condition:	Cool & Intact
Project Number:	NOT GIVEN	Sample Received By:	Alyssa Parras
Project Location:	UL J SEC 2 TS16S R32E		

Sample ID: HZ - 2 - SURF. (H253710-02)

BTEx 8021B		mg/kg		Analyzed By: JH						
Analyte	Result	Reporting Limit	Analyzed	Method Blank	BS	% Recovery	True Value QC	RPD	Qualifier	
Benzene*	<0.050	0.050	06/24/2025	ND	2.05	102	2.00	0.516		
Toluene*	<0.050	0.050	06/24/2025	ND	2.18	109	2.00	0.655		
Ethylbenzene*	<0.050	0.050	06/24/2025	ND	2.25	112	2.00	1.00		
Total Xylenes*	<0.150	0.150	06/24/2025	ND	6.98	116	6.00	1.40		
Total BTEX	<0.300	0.300	06/24/2025	ND						

Surrogate: 4-Bromofluorobenzene (PID) 109 % 71.5-134

Chloride, SM4500Cl-B		mg/kg		Analyzed By: HM						
Analyte	Result	Reporting Limit	Analyzed	Method Blank	BS	% Recovery	True Value QC	RPD	Qualifier	
Chloride	32.0	16.0	06/24/2025	ND	432	108	400	0.00		

TPH 8015M		mg/kg		Analyzed By: MS					
Analyte	Result	Reporting Limit	Analyzed	Method Blank	BS	% Recovery	True Value QC	RPD	Qualifier
GRO C6-C10*	<10.0	10.0	06/23/2025	ND	182	90.8	200	14.1	
DRO >C10-C28*	<10.0	10.0	06/23/2025	ND	194	96.9	200	17.4	
EXT DRO >C28-C36	<10.0	10.0	06/23/2025	ND					

Surrogate: 1-Chlorooctane 88.5 % 44.4-145

Surrogate: 1-Chlorooctadecane 92.4 % 40.6-153

Cardinal Laboratories

*=Accredited Analyte

PLEASE NOTE: Liability and Damages. Cardinal's liability and client's exclusive remedy for any claim arising, whether based in contract or tort, shall be limited to the amount paid by client for analyses. All claims, including those for negligence and any other cause whatsoever shall be deemed waived unless made in writing and received by Cardinal within thirty (30) days after completion of the applicable service. In no event shall Cardinal be liable for incidental or consequential damages, including, without limitation, business interruptions, loss of use, or loss of profits incurred by client, its subsidiaries, affiliates or successors arising out of or related to the performance of the services hereunder by Cardinal, regardless of whether such claim is based upon any of the above stated reasons or otherwise. Results relate only to the samples identified above. This report shall not be reproduced except in full with written approval of Cardinal Laboratories.

Celey D. Keene, Lab Director/Quality Manager



PHONE (575) 393-2326 ° 101 E. MARLAND ° HOBBS, NM 88240

Analytical Results For:

COFER & CO LLC
 DANIEL DOMINGUEZ
 8226 ROLLING MEADOWS
 HOBBS NM, 88240
 Fax To:

Received:	06/20/2025	Sampling Date:	06/19/2025
Reported:	06/26/2025	Sampling Type:	Soil
Project Name:	STATE HAND 76 WATER TRANSFER LINE	Sampling Condition:	Cool & Intact
Project Number:	NOT GIVEN	Sample Received By:	Alyssa Parras
Project Location:	UL J SEC 2 TS16S R32E		

Sample ID: HZ - 3 - SURF. (H253710-03)

BTEx 8021B		mg/kg		Analyzed By: JH						
Analyte	Result	Reporting Limit	Analyzed	Method Blank	BS	% Recovery	True Value QC	RPD	Qualifier	
Benzene*	<0.050	0.050	06/24/2025	ND	2.05	102	2.00	0.516		
Toluene*	<0.050	0.050	06/24/2025	ND	2.18	109	2.00	0.655		
Ethylbenzene*	<0.050	0.050	06/24/2025	ND	2.25	112	2.00	1.00		
Total Xylenes*	<0.150	0.150	06/24/2025	ND	6.98	116	6.00	1.40		
Total BTEX	<0.300	0.300	06/24/2025	ND						

Surrogate: 4-Bromofluorobenzene (PID) 104 % 71.5-134

Chloride, SM4500Cl-B		mg/kg		Analyzed By: HM						
Analyte	Result	Reporting Limit	Analyzed	Method Blank	BS	% Recovery	True Value QC	RPD	Qualifier	
Chloride	32.0	16.0	06/24/2025	ND	432	108	400	0.00		

TPH 8015M		mg/kg		Analyzed By: MS					
Analyte	Result	Reporting Limit	Analyzed	Method Blank	BS	% Recovery	True Value QC	RPD	Qualifier
GRO C6-C10*	<10.0	10.0	06/23/2025	ND	182	90.8	200	14.1	
DRO >C10-C28*	<10.0	10.0	06/23/2025	ND	194	96.9	200	17.4	
EXT DRO >C28-C36	<10.0	10.0	06/23/2025	ND					

Surrogate: 1-Chlorooctane 96.3 % 44.4-145

Surrogate: 1-Chlorooctadecane 100 % 40.6-153

Cardinal Laboratories

*=Accredited Analyte

PLEASE NOTE: Liability and Damages. Cardinal's liability and client's exclusive remedy for any claim arising, whether based in contract or tort, shall be limited to the amount paid by client for analyses. All claims, including those for negligence and any other cause whatsoever shall be deemed waived unless made in writing and received by Cardinal within thirty (30) days after completion of the applicable service. In no event shall Cardinal be liable for incidental or consequential damages, including, without limitation, business interruptions, loss of use, or loss of profits incurred by client, its subsidiaries, affiliates or successors arising out of or related to the performance of the services hereunder by Cardinal, regardless of whether such claim is based upon any of the above stated reasons or otherwise. Results relate only to the samples identified above. This report shall not be reproduced except in full with written approval of Cardinal Laboratories.

Celey D. Keene, Lab Director/Quality Manager



PHONE (575) 393-2326 ° 101 E. MARLAND ° HOBBS, NM 88240

Analytical Results For:

COFER & CO LLC
 DANIEL DOMINGUEZ
 8226 ROLLING MEADOWS
 HOBBS NM, 88240
 Fax To:

Received:	06/20/2025	Sampling Date:	06/19/2025
Reported:	06/26/2025	Sampling Type:	Soil
Project Name:	STATE HAND 76 WATER TRANSFER LINE	Sampling Condition:	Cool & Intact
Project Number:	NOT GIVEN	Sample Received By:	Alyssa Parras
Project Location:	UL J SEC 2 TS16S R32E		

Sample ID: HZ - 4 - SURF. (H253710-04)

BTEX 8021B		mg/kg		Analyzed By: JH						
Analyte	Result	Reporting Limit	Analyzed	Method Blank	BS	% Recovery	True Value QC	RPD	Qualifier	
Benzene*	<0.050	0.050	06/24/2025	ND	2.05	102	2.00	0.516		
Toluene*	<0.050	0.050	06/24/2025	ND	2.18	109	2.00	0.655		
Ethylbenzene*	<0.050	0.050	06/24/2025	ND	2.25	112	2.00	1.00		
Total Xylenes*	<0.150	0.150	06/24/2025	ND	6.98	116	6.00	1.40		
Total BTEX	<0.300	0.300	06/24/2025	ND						

Surrogate: 4-Bromofluorobenzene (PID) 106 % 71.5-134

Chloride, SM4500Cl-B		mg/kg		Analyzed By: HM						
Analyte	Result	Reporting Limit	Analyzed	Method Blank	BS	% Recovery	True Value QC	RPD	Qualifier	
Chloride	16.0	16.0	06/24/2025	ND	432	108	400	0.00		

TPH 8015M		mg/kg		Analyzed By: MS					
Analyte	Result	Reporting Limit	Analyzed	Method Blank	BS	% Recovery	True Value QC	RPD	Qualifier
GRO C6-C10*	<10.0	10.0	06/23/2025	ND	182	90.8	200	14.1	
DRO >C10-C28*	<10.0	10.0	06/23/2025	ND	194	96.9	200	17.4	
EXT DRO >C28-C36	<10.0	10.0	06/23/2025	ND					

Surrogate: 1-Chlorooctane 69.8 % 44.4-145

Surrogate: 1-Chlorooctadecane 70.8 % 40.6-153

Cardinal Laboratories

*=Accredited Analyte

PLEASE NOTE: Liability and Damages. Cardinal's liability and client's exclusive remedy for any claim arising, whether based in contract or tort, shall be limited to the amount paid by client for analyses. All claims, including those for negligence and any other cause whatsoever shall be deemed waived unless made in writing and received by Cardinal within thirty (30) days after completion of the applicable service. In no event shall Cardinal be liable for incidental or consequential damages, including, without limitation, business interruptions, loss of use, or loss of profits incurred by client, its subsidiaries, affiliates or successors arising out of or related to the performance of the services hereunder by Cardinal, regardless of whether such claim is based upon any of the above stated reasons or otherwise. Results relate only to the samples identified above. This report shall not be reproduced except in full with written approval of Cardinal Laboratories.

Celey D. Keene, Lab Director/Quality Manager



PHONE (575) 393-2326 ° 101 E. MARLAND ° HOBBS, NM 88240

Analytical Results For:

COFER & CO LLC
 DANIEL DOMINGUEZ
 8226 ROLLING MEADOWS
 HOBBS NM, 88240
 Fax To:

Received:	06/20/2025	Sampling Date:	06/19/2025
Reported:	06/26/2025	Sampling Type:	Soil
Project Name:	STATE HAND 76 WATER TRANSFER LINE	Sampling Condition:	Cool & Intact
Project Number:	NOT GIVEN	Sample Received By:	Alyssa Parras
Project Location:	UL J SEC 2 TS16S R32E		

Sample ID: HZ - 5 - SURF. (H253710-05)

BTEx 8021B		mg/kg		Analyzed By: JH						
Analyte	Result	Reporting Limit	Analyzed	Method Blank	BS	% Recovery	True Value QC	RPD	Qualifier	
Benzene*	<0.050	0.050	06/24/2025	ND	2.05	102	2.00	0.516		
Toluene*	<0.050	0.050	06/24/2025	ND	2.18	109	2.00	0.655		
Ethylbenzene*	<0.050	0.050	06/24/2025	ND	2.25	112	2.00	1.00		
Total Xylenes*	<0.150	0.150	06/24/2025	ND	6.98	116	6.00	1.40		
Total BTEX	<0.300	0.300	06/24/2025	ND						

Surrogate: 4-Bromofluorobenzene (PID) 105 % 71.5-134

Chloride, SM4500Cl-B		mg/kg		Analyzed By: HM						
Analyte	Result	Reporting Limit	Analyzed	Method Blank	BS	% Recovery	True Value QC	RPD	Qualifier	
Chloride	528	16.0	06/24/2025	ND	432	108	400	0.00		

TPH 8015M		mg/kg		Analyzed By: MS					
Analyte	Result	Reporting Limit	Analyzed	Method Blank	BS	% Recovery	True Value QC	RPD	Qualifier
GRO C6-C10*	<10.0	10.0	06/23/2025	ND	182	90.8	200	14.1	
DRO >C10-C28*	<10.0	10.0	06/23/2025	ND	194	96.9	200	17.4	
EXT DRO >C28-C36	<10.0	10.0	06/23/2025	ND					

Surrogate: 1-Chlorooctane 94.2 % 44.4-145

Surrogate: 1-Chlorooctadecane 99.0 % 40.6-153

Cardinal Laboratories

*=Accredited Analyte

PLEASE NOTE: Liability and Damages. Cardinal's liability and client's exclusive remedy for any claim arising, whether based in contract or tort, shall be limited to the amount paid by client for analyses. All claims, including those for negligence and any other cause whatsoever shall be deemed waived unless made in writing and received by Cardinal within thirty (30) days after completion of the applicable service. In no event shall Cardinal be liable for incidental or consequential damages, including, without limitation, business interruptions, loss of use, or loss of profits incurred by client, its subsidiaries, affiliates or successors arising out of or related to the performance of the services hereunder by Cardinal, regardless of whether such claim is based upon any of the above stated reasons or otherwise. Results relate only to the samples identified above. This report shall not be reproduced except in full with written approval of Cardinal Laboratories.

Celey D. Keene, Lab Director/Quality Manager



PHONE (575) 393-2326 ° 101 E. MARLAND ° HOBBS, NM 88240

Analytical Results For:

COFER & CO LLC
 DANIEL DOMINGUEZ
 8226 ROLLING MEADOWS
 HOBBS NM, 88240
 Fax To:

Received:	06/20/2025	Sampling Date:	06/19/2025
Reported:	06/26/2025	Sampling Type:	Soil
Project Name:	STATE HAND 76 WATER TRANSFER LINE	Sampling Condition:	Cool & Intact
Project Number:	NOT GIVEN	Sample Received By:	Alyssa Parras
Project Location:	UL J SEC 2 TS16S R32E		

Sample ID: HZ - 1 - 1' (H253710-06)

BTEx 8021B		mg/kg		Analyzed By: JH						
Analyte	Result	Reporting Limit	Analyzed	Method Blank	BS	% Recovery	True Value QC	RPD	Qualifier	
Benzene*	<0.050	0.050	06/24/2025	ND	2.05	102	2.00	0.516		
Toluene*	<0.050	0.050	06/24/2025	ND	2.18	109	2.00	0.655		
Ethylbenzene*	<0.050	0.050	06/24/2025	ND	2.25	112	2.00	1.00		
Total Xylenes*	<0.150	0.150	06/24/2025	ND	6.98	116	6.00	1.40		
Total BTEX	<0.300	0.300	06/24/2025	ND						

Surrogate: 4-Bromofluorobenzene (PID) 109 % 71.5-134

Chloride, SM4500Cl-B		mg/kg		Analyzed By: HM						
Analyte	Result	Reporting Limit	Analyzed	Method Blank	BS	% Recovery	True Value QC	RPD	Qualifier	
Chloride	96.0	16.0	06/24/2025	ND	432	108	400	0.00		

TPH 8015M		mg/kg		Analyzed By: MS					
Analyte	Result	Reporting Limit	Analyzed	Method Blank	BS	% Recovery	True Value QC	RPD	Qualifier
GRO C6-C10*	<10.0	10.0	06/23/2025	ND	182	90.8	200	14.1	
DRO >C10-C28*	<10.0	10.0	06/23/2025	ND	194	96.9	200	17.4	
EXT DRO >C28-C36	<10.0	10.0	06/23/2025	ND					

Surrogate: 1-Chlorooctane 78.8 % 44.4-145

Surrogate: 1-Chlorooctadecane 83.4 % 40.6-153

Cardinal Laboratories

*=Accredited Analyte

PLEASE NOTE: Liability and Damages. Cardinal's liability and client's exclusive remedy for any claim arising, whether based in contract or tort, shall be limited to the amount paid by client for analyses. All claims, including those for negligence and any other cause whatsoever shall be deemed waived unless made in writing and received by Cardinal within thirty (30) days after completion of the applicable service. In no event shall Cardinal be liable for incidental or consequential damages, including, without limitation, business interruptions, loss of use, or loss of profits incurred by client, its subsidiaries, affiliates or successors arising out of or related to the performance of the services hereunder by Cardinal, regardless of whether such claim is based upon any of the above stated reasons or otherwise. Results relate only to the samples identified above. This report shall not be reproduced except in full with written approval of Cardinal Laboratories.

Celey D. Keene, Lab Director/Quality Manager



PHONE (575) 393-2326 ° 101 E. MARLAND ° HOBBS, NM 88240

Analytical Results For:

COFER & CO LLC
 DANIEL DOMINGUEZ
 8226 ROLLING MEADOWS
 HOBBS NM, 88240
 Fax To:

Received:	06/20/2025	Sampling Date:	06/19/2025
Reported:	06/26/2025	Sampling Type:	Soil
Project Name:	STATE HAND 76 WATER TRANSFER LINE	Sampling Condition:	Cool & Intact
Project Number:	NOT GIVEN	Sample Received By:	Alyssa Parras
Project Location:	UL J SEC 2 TS16S R32E		

Sample ID: HZ - 2 - 1' (H253710-07)

BTEx 8021B		mg/kg		Analyzed By: JH					
Analyte	Result	Reporting Limit	Analyzed	Method Blank	BS	% Recovery	True Value QC	RPD	Qualifier
Benzene*	<0.050	0.050	06/24/2025	ND	2.05	102	2.00	0.516	
Toluene*	<0.050	0.050	06/24/2025	ND	2.18	109	2.00	0.655	
Ethylbenzene*	<0.050	0.050	06/24/2025	ND	2.25	112	2.00	1.00	
Total Xylenes*	<0.150	0.150	06/24/2025	ND	6.98	116	6.00	1.40	
Total BTEX	<0.300	0.300	06/24/2025	ND					

Surrogate: 4-Bromofluorobenzene (PID) 108 % 71.5-134

Chloride, SM4500Cl-B		mg/kg		Analyzed By: HM						
Analyte	Result	Reporting Limit	Analyzed	Method Blank	BS	% Recovery	True Value QC	RPD	Qualifier	
Chloride	48.0	16.0	06/24/2025	ND	432	108	400	0.00		

TPH 8015M		mg/kg		Analyzed By: MS					
Analyte	Result	Reporting Limit	Analyzed	Method Blank	BS	% Recovery	True Value QC	RPD	Qualifier
GRO C6-C10*	<10.0	10.0	06/23/2025	ND	182	90.8	200	14.1	
DRO >C10-C28*	<10.0	10.0	06/23/2025	ND	194	96.9	200	17.4	
EXT DRO >C28-C36	<10.0	10.0	06/23/2025	ND					

Surrogate: 1-Chlorooctane 83.0 % 44.4-145

Surrogate: 1-Chlorooctadecane 85.4 % 40.6-153

Cardinal Laboratories

*=Accredited Analyte

PLEASE NOTE: Liability and Damages. Cardinal's liability and client's exclusive remedy for any claim arising, whether based in contract or tort, shall be limited to the amount paid by client for analyses. All claims, including those for negligence and any other cause whatsoever shall be deemed waived unless made in writing and received by Cardinal within thirty (30) days after completion of the applicable service. In no event shall Cardinal be liable for incidental or consequential damages, including, without limitation, business interruptions, loss of use, or loss of profits incurred by client, its subsidiaries, affiliates or successors arising out of or related to the performance of the services hereunder by Cardinal, regardless of whether such claim is based upon any of the above stated reasons or otherwise. Results relate only to the samples identified above. This report shall not be reproduced except in full with written approval of Cardinal Laboratories.

Celey D. Keene, Lab Director/Quality Manager



PHONE (575) 393-2326 ° 101 E. MARLAND ° HOBBS, NM 88240

Analytical Results For:

COFER & CO LLC
 DANIEL DOMINGUEZ
 8226 ROLLING MEADOWS
 HOBBS NM, 88240
 Fax To:

Received:	06/20/2025	Sampling Date:	06/19/2025
Reported:	06/26/2025	Sampling Type:	Soil
Project Name:	STATE HAND 76 WATER TRANSFER LINE	Sampling Condition:	Cool & Intact
Project Number:	NOT GIVEN	Sample Received By:	Alyssa Parras
Project Location:	UL J SEC 2 TS16S R32E		

Sample ID: HZ - 3 - 1' (H253710-08)

BTEx 8021B		mg/kg		Analyzed By: JH						
Analyte	Result	Reporting Limit	Analyzed	Method Blank	BS	% Recovery	True Value QC	RPD	Qualifier	
Benzene*	<0.050	0.050	06/24/2025	ND	2.05	102	2.00	0.516		
Toluene*	<0.050	0.050	06/24/2025	ND	2.18	109	2.00	0.655		
Ethylbenzene*	<0.050	0.050	06/24/2025	ND	2.25	112	2.00	1.00		
Total Xylenes*	<0.150	0.150	06/24/2025	ND	6.98	116	6.00	1.40		
Total BTEx	<0.300	0.300	06/24/2025	ND						

Surrogate: 4-Bromofluorobenzene (PID) 109 % 71.5-134

Chloride, SM4500CI-B		mg/kg		Analyzed By: HM						
Analyte	Result	Reporting Limit	Analyzed	Method Blank	BS	% Recovery	True Value QC	RPD	Qualifier	
Chloride	<16.0	16.0	06/24/2025	ND	432	108	400	0.00		

TPH 8015M		mg/kg		Analyzed By: MS					
Analyte	Result	Reporting Limit	Analyzed	Method Blank	BS	% Recovery	True Value QC	RPD	Qualifier
GRO C6-C10*	<10.0	10.0	06/23/2025	ND	182	90.8	200	14.1	
DRO >C10-C28*	<10.0	10.0	06/23/2025	ND	194	96.9	200	17.4	
EXT DRO >C28-C36	<10.0	10.0	06/23/2025	ND					

Surrogate: 1-Chlorooctane 111 % 44.4-145

Surrogate: 1-Chlorooctadecane 117 % 40.6-153

Cardinal Laboratories

*=Accredited Analyte

PLEASE NOTE: Liability and Damages. Cardinal's liability and client's exclusive remedy for any claim arising, whether based in contract or tort, shall be limited to the amount paid by client for analyses. All claims, including those for negligence and any other cause whatsoever shall be deemed waived unless made in writing and received by Cardinal within thirty (30) days after completion of the applicable service. In no event shall Cardinal be liable for incidental or consequential damages, including, without limitation, business interruptions, loss of use, or loss of profits incurred by client, its subsidiaries, affiliates or successors arising out of or related to the performance of the services hereunder by Cardinal, regardless of whether such claim is based upon any of the above stated reasons or otherwise. Results relate only to the samples identified above. This report shall not be reproduced except in full with written approval of Cardinal Laboratories.

Celey D. Keene, Lab Director/Quality Manager



PHONE (575) 393-2326 ° 101 E. MARLAND ° HOBBS, NM 88240

Analytical Results For:

COFER & CO LLC
 DANIEL DOMINGUEZ
 8226 ROLLING MEADOWS
 HOBBS NM, 88240
 Fax To:

Received:	06/20/2025	Sampling Date:	06/19/2025
Reported:	06/26/2025	Sampling Type:	Soil
Project Name:	STATE HAND 76 WATER TRANSFER LINE	Sampling Condition:	Cool & Intact
Project Number:	NOT GIVEN	Sample Received By:	Alyssa Parras
Project Location:	UL J SEC 2 TS16S R32E		

Sample ID: HZ - 4 - 1' (H253710-09)

BTEx 8021B		mg/kg		Analyzed By: JH						
Analyte	Result	Reporting Limit	Analyzed	Method Blank	BS	% Recovery	True Value QC	RPD	Qualifier	
Benzene*	<0.050	0.050	06/24/2025	ND	2.05	102	2.00	0.516		
Toluene*	<0.050	0.050	06/24/2025	ND	2.18	109	2.00	0.655		
Ethylbenzene*	<0.050	0.050	06/24/2025	ND	2.25	112	2.00	1.00		
Total Xylenes*	<0.150	0.150	06/24/2025	ND	6.98	116	6.00	1.40		
Total BTEX	<0.300	0.300	06/24/2025	ND						

Surrogate: 4-Bromofluorobenzene (PID) 109 % 71.5-134

Chloride, SM4500Cl-B		mg/kg		Analyzed By: HM						
Analyte	Result	Reporting Limit	Analyzed	Method Blank	BS	% Recovery	True Value QC	RPD	Qualifier	
Chloride	272	16.0	06/24/2025	ND	432	108	400	0.00		

TPH 8015M		mg/kg		Analyzed By: MS					
Analyte	Result	Reporting Limit	Analyzed	Method Blank	BS	% Recovery	True Value QC	RPD	Qualifier
GRO C6-C10*	<10.0	10.0	06/23/2025	ND	203	101	200	13.1	
DRO >C10-C28*	<10.0	10.0	06/23/2025	ND	189	94.7	200	16.4	
EXT DRO >C28-C36	<10.0	10.0	06/23/2025	ND					

Surrogate: 1-Chlorooctane 67.9 % 44.4-145

Surrogate: 1-Chlorooctadecane 57.3 % 40.6-153

Cardinal Laboratories

*=Accredited Analyte

PLEASE NOTE: Liability and Damages. Cardinal's liability and client's exclusive remedy for any claim arising, whether based in contract or tort, shall be limited to the amount paid by client for analyses. All claims, including those for negligence and any other cause whatsoever shall be deemed waived unless made in writing and received by Cardinal within thirty (30) days after completion of the applicable service. In no event shall Cardinal be liable for incidental or consequential damages, including, without limitation, business interruptions, loss of use, or loss of profits incurred by client, its subsidiaries, affiliates or successors arising out of or related to the performance of the services hereunder by Cardinal, regardless of whether such claim is based upon any of the above stated reasons or otherwise. Results relate only to the samples identified above. This report shall not be reproduced except in full with written approval of Cardinal Laboratories.

Celey D. Keene, Lab Director/Quality Manager



PHONE (575) 393-2326 ° 101 E. MARLAND ° HOBBS, NM 88240

Analytical Results For:

COFER & CO LLC
 DANIEL DOMINGUEZ
 8226 ROLLING MEADOWS
 HOBBS NM, 88240
 Fax To:

Received:	06/20/2025	Sampling Date:	06/19/2025
Reported:	06/26/2025	Sampling Type:	Soil
Project Name:	STATE HAND 76 WATER TRANSFER LINE	Sampling Condition:	Cool & Intact
Project Number:	NOT GIVEN	Sample Received By:	Alyssa Parras
Project Location:	UL J SEC 2 TS16S R32E		

Sample ID: HZ - 5 - 1' (H253710-10)

BTEx 8021B		mg/kg		Analyzed By: JH						
Analyte	Result	Reporting Limit	Analyzed	Method Blank	BS	% Recovery	True Value QC	RPD	Qualifier	
Benzene*	<0.050	0.050	06/24/2025	ND	2.05	102	2.00	0.516		
Toluene*	<0.050	0.050	06/24/2025	ND	2.18	109	2.00	0.655		
Ethylbenzene*	<0.050	0.050	06/24/2025	ND	2.25	112	2.00	1.00		
Total Xylenes*	<0.150	0.150	06/24/2025	ND	6.98	116	6.00	1.40		
Total BTEX	<0.300	0.300	06/24/2025	ND						

Surrogate: 4-Bromofluorobenzene (PID) 109 % 71.5-134

Chloride, SM4500Cl-B		mg/kg		Analyzed By: AC						
Analyte	Result	Reporting Limit	Analyzed	Method Blank	BS	% Recovery	True Value QC	RPD	Qualifier	
Chloride	112	16.0	06/24/2025	ND	432	108	400	0.00		

TPH 8015M		mg/kg		Analyzed By: MS					
Analyte	Result	Reporting Limit	Analyzed	Method Blank	BS	% Recovery	True Value QC	RPD	Qualifier
GRO C6-C10*	<10.0	10.0	06/23/2025	ND	203	101	200	13.1	
DRO >C10-C28*	<10.0	10.0	06/23/2025	ND	189	94.7	200	16.4	
EXT DRO >C28-C36	<10.0	10.0	06/23/2025	ND					

Surrogate: 1-Chlorooctane 76.0 % 44.4-145

Surrogate: 1-Chlorooctadecane 64.0 % 40.6-153

Cardinal Laboratories

*=Accredited Analyte

PLEASE NOTE: Liability and Damages. Cardinal's liability and client's exclusive remedy for any claim arising, whether based in contract or tort, shall be limited to the amount paid by client for analyses. All claims, including those for negligence and any other cause whatsoever shall be deemed waived unless made in writing and received by Cardinal within thirty (30) days after completion of the applicable service. In no event shall Cardinal be liable for incidental or consequential damages, including, without limitation, business interruptions, loss of use, or loss of profits incurred by client, its subsidiaries, affiliates or successors arising out of or related to the performance of the services hereunder by Cardinal, regardless of whether such claim is based upon any of the above stated reasons or otherwise. Results relate only to the samples identified above. This report shall not be reproduced except in full with written approval of Cardinal Laboratories.

Celey D. Keene, Lab Director/Quality Manager



PHONE (575) 393-2326 ° 101 E. MARLAND ° HOBBS, NM 88240

Analytical Results For:

COFER & CO LLC
 DANIEL DOMINGUEZ
 8226 ROLLING MEADOWS
 HOBBS NM, 88240
 Fax To:

Received:	06/20/2025	Sampling Date:	06/20/2025
Reported:	06/26/2025	Sampling Type:	Soil
Project Name:	STATE HAND 76 WATER TRANSFER LINE	Sampling Condition:	Cool & Intact
Project Number:	NOT GIVEN	Sample Received By:	Alyssa Parras
Project Location:	UL J SEC 2 TS16S R32E		

Sample ID: SP 1 - 1' (H253710-11)

BTEx 8021B		mg/kg		Analyzed By: JH						
Analyte	Result	Reporting Limit	Analyzed	Method Blank	BS	% Recovery	True Value QC	RPD	Qualifier	
Benzene*	<0.050	0.050	06/24/2025	ND	2.05	102	2.00	0.516		
Toluene*	<0.050	0.050	06/24/2025	ND	2.18	109	2.00	0.655		
Ethylbenzene*	<0.050	0.050	06/24/2025	ND	2.25	112	2.00	1.00		
Total Xylenes*	<0.150	0.150	06/24/2025	ND	6.98	116	6.00	1.40		
Total BTEX	<0.300	0.300	06/24/2025	ND						

Surrogate: 4-Bromofluorobenzene (PID) 113 % 71.5-134

Chloride, SM4500CI-B		mg/kg		Analyzed By: AC						
Analyte	Result	Reporting Limit	Analyzed	Method Blank	BS	% Recovery	True Value QC	RPD	Qualifier	
Chloride	32.0	16.0	06/24/2025	ND	432	108	400	0.00		

TPH 8015M		mg/kg		Analyzed By: MS					
Analyte	Result	Reporting Limit	Analyzed	Method Blank	BS	% Recovery	True Value QC	RPD	Qualifier
GRO C6-C10*	<10.0	10.0	06/23/2025	ND	203	101	200	13.1	
DRO >C10-C28*	<10.0	10.0	06/23/2025	ND	189	94.7	200	16.4	
EXT DRO >C28-C36	<10.0	10.0	06/23/2025	ND					

Surrogate: 1-Chlorooctane 82.7 % 44.4-145

Surrogate: 1-Chlorooctadecane 69.4 % 40.6-153

Cardinal Laboratories

*=Accredited Analyte

PLEASE NOTE: Liability and Damages. Cardinal's liability and client's exclusive remedy for any claim arising, whether based in contract or tort, shall be limited to the amount paid by client for analyses. All claims, including those for negligence and any other cause whatsoever shall be deemed waived unless made in writing and received by Cardinal within thirty (30) days after completion of the applicable service. In no event shall Cardinal be liable for incidental or consequential damages, including, without limitation, business interruptions, loss of use, or loss of profits incurred by client, its subsidiaries, affiliates or successors arising out of or related to the performance of the services hereunder by Cardinal, regardless of whether such claim is based upon any of the above stated reasons or otherwise. Results relate only to the samples identified above. This report shall not be reproduced except in full with written approval of Cardinal Laboratories.

Celey D. Keene, Lab Director/Quality Manager



PHONE (575) 393-2326 ° 101 E. MARLAND ° HOBBS, NM 88240

Analytical Results For:

COFER & CO LLC
 DANIEL DOMINGUEZ
 8226 ROLLING MEADOWS
 HOBBS NM, 88240
 Fax To:

Received:	06/20/2025	Sampling Date:	06/20/2025
Reported:	06/26/2025	Sampling Type:	Soil
Project Name:	STATE HAND 76 WATER TRANSFER LINE	Sampling Condition:	Cool & Intact
Project Number:	NOT GIVEN	Sample Received By:	Alyssa Parras
Project Location:	UL J SEC 2 TS16S R32E		

Sample ID: SP 2 - 2' (H253710-12)

BTEx 8021B		mg/kg		Analyzed By: JH						
Analyte	Result	Reporting Limit	Analyzed	Method Blank	BS	% Recovery	True Value QC	RPD	Qualifier	
Benzene*	<0.050	0.050	06/24/2025	ND	2.05	102	2.00	0.516		
Toluene*	<0.050	0.050	06/24/2025	ND	2.18	109	2.00	0.655		
Ethylbenzene*	<0.050	0.050	06/24/2025	ND	2.25	112	2.00	1.00		
Total Xylenes*	<0.150	0.150	06/24/2025	ND	6.98	116	6.00	1.40		
Total BTEX	<0.300	0.300	06/24/2025	ND						

Surrogate: 4-Bromofluorobenzene (PID) 108 % 71.5-134

Chloride, SM4500Cl-B		mg/kg		Analyzed By: AC						
Analyte	Result	Reporting Limit	Analyzed	Method Blank	BS	% Recovery	True Value QC	RPD	Qualifier	
Chloride	16.0	16.0	06/24/2025	ND	432	108	400	0.00		

TPH 8015M		mg/kg		Analyzed By: MS					
Analyte	Result	Reporting Limit	Analyzed	Method Blank	BS	% Recovery	True Value QC	RPD	Qualifier
GRO C6-C10*	<10.0	10.0	06/23/2025	ND	203	101	200	13.1	
DRO >C10-C28*	<10.0	10.0	06/23/2025	ND	189	94.7	200	16.4	
EXT DRO >C28-C36	<10.0	10.0	06/23/2025	ND					

Surrogate: 1-Chlorooctane 81.4 % 44.4-145

Surrogate: 1-Chlorooctadecane 73.8 % 40.6-153

Cardinal Laboratories

*=Accredited Analyte

PLEASE NOTE: Liability and Damages. Cardinal's liability and client's exclusive remedy for any claim arising, whether based in contract or tort, shall be limited to the amount paid by client for analyses. All claims, including those for negligence and any other cause whatsoever shall be deemed waived unless made in writing and received by Cardinal within thirty (30) days after completion of the applicable service. In no event shall Cardinal be liable for incidental or consequential damages, including, without limitation, business interruptions, loss of use, or loss of profits incurred by client, its subsidiaries, affiliates or successors arising out of or related to the performance of the services hereunder by Cardinal, regardless of whether such claim is based upon any of the above stated reasons or otherwise. Results relate only to the samples identified above. This report shall not be reproduced except in full with written approval of Cardinal Laboratories.

Celey D. Keene, Lab Director/Quality Manager



PHONE (575) 393-2326 ° 101 E. MARLAND ° HOBBS, NM 88240

Analytical Results For:

COFER & CO LLC
 DANIEL DOMINGUEZ
 8226 ROLLING MEADOWS
 HOBBS NM, 88240
 Fax To:

Received:	06/20/2025	Sampling Date:	06/20/2025
Reported:	06/26/2025	Sampling Type:	Soil
Project Name:	STATE HAND 76 WATER TRANSFER LINE	Sampling Condition:	Cool & Intact
Project Number:	NOT GIVEN	Sample Received By:	Alyssa Parras
Project Location:	UL J SEC 2 TS16S R32E		

Sample ID: SP 3 - 1' (H253710-13)

BTEx 8021B		mg/kg		Analyzed By: JH						
Analyte	Result	Reporting Limit	Analyzed	Method Blank	BS	% Recovery	True Value QC	RPD	Qualifier	
Benzene*	<0.050	0.050	06/24/2025	ND	2.04	102	2.00	0.970		
Toluene*	<0.050	0.050	06/24/2025	ND	2.21	110	2.00	2.39		
Ethylbenzene*	<0.050	0.050	06/24/2025	ND	2.04	102	2.00	1.53		
Total Xylenes*	<0.150	0.150	06/24/2025	ND	6.11	102	6.00	1.78		
Total BTEX	<0.300	0.300	06/24/2025	ND						

Surrogate: 4-Bromofluorobenzene (PID) 100 % 71.5-134

Chloride, SM4500Cl-B		mg/kg		Analyzed By: AC						
Analyte	Result	Reporting Limit	Analyzed	Method Blank	BS	% Recovery	True Value QC	RPD	Qualifier	
Chloride	176	16.0	06/24/2025	ND	432	108	400	0.00		

TPH 8015M		mg/kg		Analyzed By: MS					
Analyte	Result	Reporting Limit	Analyzed	Method Blank	BS	% Recovery	True Value QC	RPD	Qualifier
GRO C6-C10*	<10.0	10.0	06/23/2025	ND	203	101	200	13.1	
DRO >C10-C28*	<10.0	10.0	06/23/2025	ND	189	94.7	200	16.4	
EXT DRO >C28-C36	<10.0	10.0	06/23/2025	ND					

Surrogate: 1-Chlorooctane 88.3 % 44.4-145

Surrogate: 1-Chlorooctadecane 76.2 % 40.6-153

Cardinal Laboratories

*=Accredited Analyte

PLEASE NOTE: Liability and Damages. Cardinal's liability and client's exclusive remedy for any claim arising, whether based in contract or tort, shall be limited to the amount paid by client for analyses. All claims, including those for negligence and any other cause whatsoever shall be deemed waived unless made in writing and received by Cardinal within thirty (30) days after completion of the applicable service. In no event shall Cardinal be liable for incidental or consequential damages, including, without limitation, business interruptions, loss of use, or loss of profits incurred by client, its subsidiaries, affiliates or successors arising out of or related to the performance of the services hereunder by Cardinal, regardless of whether such claim is based upon any of the above stated reasons or otherwise. Results relate only to the samples identified above. This report shall not be reproduced except in full with written approval of Cardinal Laboratories.

Celey D. Keene, Lab Director/Quality Manager



PHONE (575) 393-2326 ° 101 E. MARLAND ° HOBBS, NM 88240

Analytical Results For:

COFER & CO LLC
 DANIEL DOMINGUEZ
 8226 ROLLING MEADOWS
 HOBBS NM, 88240
 Fax To:

Received:	06/20/2025	Sampling Date:	06/20/2025
Reported:	06/26/2025	Sampling Type:	Soil
Project Name:	STATE HAND 76 WATER TRANSFER LINE	Sampling Condition:	Cool & Intact
Project Number:	NOT GIVEN	Sample Received By:	Alyssa Parras
Project Location:	UL J SEC 2 TS16S R32E		

Sample ID: SP 4 - 1' (H253710-14)

BTEx 8021B		mg/kg		Analyzed By: JH						
Analyte	Result	Reporting Limit	Analyzed	Method Blank	BS	% Recovery	True Value QC	RPD	Qualifier	
Benzene*	<0.050	0.050	06/25/2025	ND	2.04	102	2.00	0.970		
Toluene*	<0.050	0.050	06/25/2025	ND	2.21	110	2.00	2.39		
Ethylbenzene*	<0.050	0.050	06/25/2025	ND	2.04	102	2.00	1.53		
Total Xylenes*	<0.150	0.150	06/25/2025	ND	6.11	102	6.00	1.78		
Total BTEX	<0.300	0.300	06/25/2025	ND						

Surrogate: 4-Bromofluorobenzene (PID) 102 % 71.5-134

Chloride, SM4500Cl-B		mg/kg		Analyzed By: AC						
Analyte	Result	Reporting Limit	Analyzed	Method Blank	BS	% Recovery	True Value QC	RPD	Qualifier	
Chloride	352	16.0	06/24/2025	ND	432	108	400	0.00		

TPH 8015M		mg/kg		Analyzed By: MS					
Analyte	Result	Reporting Limit	Analyzed	Method Blank	BS	% Recovery	True Value QC	RPD	Qualifier
GRO C6-C10*	<10.0	10.0	06/23/2025	ND	203	101	200	13.1	
DRO >C10-C28*	<10.0	10.0	06/23/2025	ND	189	94.7	200	16.4	
EXT DRO >C28-C36	<10.0	10.0	06/23/2025	ND					

Surrogate: 1-Chlorooctane 93.3 % 44.4-145

Surrogate: 1-Chlorooctadecane 80.2 % 40.6-153

Cardinal Laboratories

*=Accredited Analyte

PLEASE NOTE: Liability and Damages. Cardinal's liability and client's exclusive remedy for any claim arising, whether based in contract or tort, shall be limited to the amount paid by client for analyses. All claims, including those for negligence and any other cause whatsoever shall be deemed waived unless made in writing and received by Cardinal within thirty (30) days after completion of the applicable service. In no event shall Cardinal be liable for incidental or consequential damages, including, without limitation, business interruptions, loss of use, or loss of profits incurred by client, its subsidiaries, affiliates or successors arising out of or related to the performance of the services hereunder by Cardinal, regardless of whether such claim is based upon any of the above stated reasons or otherwise. Results relate only to the samples identified above. This report shall not be reproduced except in full with written approval of Cardinal Laboratories.

Celey D. Keene, Lab Director/Quality Manager



PHONE (575) 393-2326 ° 101 E. MARLAND ° HOBBS, NM 88240

Analytical Results For:

COFER & CO LLC
 DANIEL DOMINGUEZ
 8226 ROLLING MEADOWS
 HOBBS NM, 88240
 Fax To:

Received:	06/20/2025	Sampling Date:	06/20/2025
Reported:	06/26/2025	Sampling Type:	Soil
Project Name:	STATE HAND 76 WATER TRANSFER LINE	Sampling Condition:	Cool & Intact
Project Number:	NOT GIVEN	Sample Received By:	Alyssa Parras
Project Location:	UL J SEC 2 TS16S R32E		

Sample ID: SP 5 - 1' (H253710-15)

BTEx 8021B		mg/kg		Analyzed By: JH						
Analyte	Result	Reporting Limit	Analyzed	Method Blank	BS	% Recovery	True Value QC	RPD	Qualifier	
Benzene*	<0.050	0.050	06/25/2025	ND	2.04	102	2.00	0.970		
Toluene*	<0.050	0.050	06/25/2025	ND	2.21	110	2.00	2.39		
Ethylbenzene*	<0.050	0.050	06/25/2025	ND	2.04	102	2.00	1.53		
Total Xylenes*	<0.150	0.150	06/25/2025	ND	6.11	102	6.00	1.78		
Total BTEX	<0.300	0.300	06/25/2025	ND						

Surrogate: 4-Bromofluorobenzene (PID) 100 % 71.5-134

Chloride, SM4500Cl-B		mg/kg		Analyzed By: AC						
Analyte	Result	Reporting Limit	Analyzed	Method Blank	BS	% Recovery	True Value QC	RPD	Qualifier	
Chloride	608	16.0	06/24/2025	ND	432	108	400	0.00		

TPH 8015M		mg/kg		Analyzed By: MS					
Analyte	Result	Reporting Limit	Analyzed	Method Blank	BS	% Recovery	True Value QC	RPD	Qualifier
GRO C6-C10*	<10.0	10.0	06/23/2025	ND	203	101	200	13.1	
DRO >C10-C28*	<10.0	10.0	06/23/2025	ND	189	94.7	200	16.4	
EXT DRO >C28-C36	<10.0	10.0	06/23/2025	ND					

Surrogate: 1-Chlorooctane 90.1 % 44.4-145

Surrogate: 1-Chlorooctadecane 77.0 % 40.6-153

Cardinal Laboratories

*=Accredited Analyte

PLEASE NOTE: Liability and Damages. Cardinal's liability and client's exclusive remedy for any claim arising, whether based in contract or tort, shall be limited to the amount paid by client for analyses. All claims, including those for negligence and any other cause whatsoever shall be deemed waived unless made in writing and received by Cardinal within thirty (30) days after completion of the applicable service. In no event shall Cardinal be liable for incidental or consequential damages, including, without limitation, business interruptions, loss of use, or loss of profits incurred by client, its subsidiaries, affiliates or successors arising out of or related to the performance of the services hereunder by Cardinal, regardless of whether such claim is based upon any of the above stated reasons or otherwise. Results relate only to the samples identified above. This report shall not be reproduced except in full with written approval of Cardinal Laboratories.

Celey D. Keene, Lab Director/Quality Manager



PHONE (575) 393-2326 ° 101 E. MARLAND ° HOBBS, NM 88240

Analytical Results For:

COFER & CO LLC
 DANIEL DOMINGUEZ
 8226 ROLLING MEADOWS
 HOBBS NM, 88240
 Fax To:

Received:	06/20/2025	Sampling Date:	06/20/2025
Reported:	06/26/2025	Sampling Type:	Soil
Project Name:	STATE HAND 76 WATER TRANSFER LINE	Sampling Condition:	Cool & Intact
Project Number:	NOT GIVEN	Sample Received By:	Alyssa Parras
Project Location:	UL J SEC 2 TS16S R32E		

Sample ID: SP 6 - 3' (H253710-16)

BTEx 8021B		mg/kg		Analyzed By: JH						
Analyte	Result	Reporting Limit	Analyzed	Method Blank	BS	% Recovery	True Value QC	RPD	Qualifier	
Benzene*	<0.050	0.050	06/25/2025	ND	2.04	102	2.00	0.970		
Toluene*	<0.050	0.050	06/25/2025	ND	2.21	110	2.00	2.39		
Ethylbenzene*	<0.050	0.050	06/25/2025	ND	2.04	102	2.00	1.53		
Total Xylenes*	<0.150	0.150	06/25/2025	ND	6.11	102	6.00	1.78		
Total BTEX	<0.300	0.300	06/25/2025	ND						

Surrogate: 4-Bromofluorobenzene (PID) 102 % 71.5-134

Chloride, SM4500Cl-B		mg/kg		Analyzed By: AC						
Analyte	Result	Reporting Limit	Analyzed	Method Blank	BS	% Recovery	True Value QC	RPD	Qualifier	
Chloride	368	16.0	06/24/2025	ND	432	108	400	0.00		

TPH 8015M		mg/kg		Analyzed By: MS					
Analyte	Result	Reporting Limit	Analyzed	Method Blank	BS	% Recovery	True Value QC	RPD	Qualifier
GRO C6-C10*	<10.0	10.0	06/23/2025	ND	203	101	200	13.1	
DRO >C10-C28*	<10.0	10.0	06/23/2025	ND	189	94.7	200	16.4	
EXT DRO >C28-C36	<10.0	10.0	06/23/2025	ND					

Surrogate: 1-Chlorooctane 84.7 % 44.4-145

Surrogate: 1-Chlorooctadecane 74.1 % 40.6-153

Cardinal Laboratories

*=Accredited Analyte

PLEASE NOTE: Liability and Damages. Cardinal's liability and client's exclusive remedy for any claim arising, whether based in contract or tort, shall be limited to the amount paid by client for analyses. All claims, including those for negligence and any other cause whatsoever shall be deemed waived unless made in writing and received by Cardinal within thirty (30) days after completion of the applicable service. In no event shall Cardinal be liable for incidental or consequential damages, including, without limitation, business interruptions, loss of use, or loss of profits incurred by client, its subsidiaries, affiliates or successors arising out of or related to the performance of the services hereunder by Cardinal, regardless of whether such claim is based upon any of the above stated reasons or otherwise. Results relate only to the samples identified above. This report shall not be reproduced except in full with written approval of Cardinal Laboratories.

Celey D. Keene, Lab Director/Quality Manager



PHONE (575) 393-2326 ° 101 E. MARLAND ° HOBBS, NM 88240

Analytical Results For:

COFER & CO LLC
 DANIEL DOMINGUEZ
 8226 ROLLING MEADOWS
 HOBBS NM, 88240
 Fax To:

Received:	06/20/2025	Sampling Date:	06/20/2025
Reported:	06/26/2025	Sampling Type:	Soil
Project Name:	STATE HAND 76 WATER TRANSFER LINE	Sampling Condition:	Cool & Intact
Project Number:	NOT GIVEN	Sample Received By:	Alyssa Parras
Project Location:	UL J SEC 2 TS16S R32E		

Sample ID: TP BACKFILL (H253710-17)

BTEx 8021B		mg/kg		Analyzed By: JH						
Analyte	Result	Reporting Limit	Analyzed	Method Blank	BS	% Recovery	True Value QC	RPD	Qualifier	
Benzene*	<0.050	0.050	06/25/2025	ND	2.04	102	2.00	0.970		
Toluene*	<0.050	0.050	06/25/2025	ND	2.21	110	2.00	2.39		
Ethylbenzene*	<0.050	0.050	06/25/2025	ND	2.04	102	2.00	1.53		
Total Xylenes*	<0.150	0.150	06/25/2025	ND	6.11	102	6.00	1.78		
Total BTEX	<0.300	0.300	06/25/2025	ND						

Surrogate: 4-Bromofluorobenzene (PID) 101 % 71.5-134

Chloride, SM4500CI-B		mg/kg		Analyzed By: AC						
Analyte	Result	Reporting Limit	Analyzed	Method Blank	BS	% Recovery	True Value QC	RPD	Qualifier	
Chloride	<16.0	16.0	06/24/2025	ND	432	108	400	0.00		

TPH 8015M		mg/kg		Analyzed By: MS					
Analyte	Result	Reporting Limit	Analyzed	Method Blank	BS	% Recovery	True Value QC	RPD	Qualifier
GRO C6-C10*	<10.0	10.0	06/23/2025	ND	203	101	200	13.1	
DRO >C10-C28*	<10.0	10.0	06/23/2025	ND	189	94.7	200	16.4	
EXT DRO >C28-C36	<10.0	10.0	06/23/2025	ND					

Surrogate: 1-Chlorooctane 94.6 % 44.4-145

Surrogate: 1-Chlorooctadecane 80.7 % 40.6-153

Cardinal Laboratories

*=Accredited Analyte

PLEASE NOTE: Liability and Damages. Cardinal's liability and client's exclusive remedy for any claim arising, whether based in contract or tort, shall be limited to the amount paid by client for analyses. All claims, including those for negligence and any other cause whatsoever shall be deemed waived unless made in writing and received by Cardinal within thirty (30) days after completion of the applicable service. In no event shall Cardinal be liable for incidental or consequential damages, including, without limitation, business interruptions, loss of use, or loss of profits incurred by client, its subsidiaries, affiliates or successors arising out of or related to the performance of the services hereunder by Cardinal, regardless of whether such claim is based upon any of the above stated reasons or otherwise. Results relate only to the samples identified above. This report shall not be reproduced except in full with written approval of Cardinal Laboratories.

Celey D. Keene, Lab Director/Quality Manager



PHONE (575) 393-2326 ° 101 E. MARLAND ° HOBBS, NM 88240

Notes and Definitions

QR-04	The RPD for the BS/BSD was outside of historical limits.
QM-07	The spike recovery was outside acceptance limits for the MS and/or MSD. The batch was accepted based on acceptable LCS recovery.
ND	Analyte NOT DETECTED at or above the reporting limit
RPD	Relative Percent Difference
**	Samples not received at proper temperature of 6°C or below.
***	Insufficient time to reach temperature.
-	Chloride by SM4500Cl-B does not require samples be received at or below 6°C Samples reported on an as received basis (wet) unless otherwise noted on report

Cardinal Laboratories

*=Accredited Analyte

PLEASE NOTE: Liability and Damages. Cardinal's liability and client's exclusive remedy for any claim arising, whether based in contract or tort, shall be limited to the amount paid by client for analyses. All claims, including those for negligence and any other cause whatsoever shall be deemed waived unless made in writing and received by Cardinal within thirty (30) days after completion of the applicable service. In no event shall Cardinal be liable for incidental or consequential damages, including, without limitation, business interruptions, loss of use, or loss of profits incurred by client, its subsidiaries, affiliates or successors arising out of or related to the performance of the services hereunder by Cardinal, regardless of whether such claim is based upon any of the above stated reasons or otherwise. Results relate only to the samples identified above. This report shall not be reproduced except in full with written approval of Cardinal Laboratories.

A handwritten signature in black ink, appearing to read "C. D. Keene", written over a horizontal line.

Celey D. Keene, Lab Director/Quality Manager



101 East Marland, Hobbs, NM 88240
(575) 393-2326 FAX (575) 393-2476

CHAIN-OF-CUSTODY AND ANALYSIS REQUEST

1092

Company Name: Coter & Co LLC		P.O. #:		BILL TO		ANALYSIS REQUEST	
Project Manager: Daniel Dominguez		Company:					
Address: 8226 Rolling Meadows		Attn:					
City: Hobbs		Address:					
Phone #: 575-825-9888		Fax #:					
Project #:		City:					
Project Name: State Road 76 Water Transfer Line		State:					
Project Location: 1015 Sec 2 T3145 R32E		Phone #:					
Sampler Name: Heather Lung		Fax #:					
FOR LAB USE ONLY		MATRIX		PRESERV		SAMPLING	
Lab I.D.		Sample I.D.		(G)RAB OR (C)OMP.		DATE	
				# CONTAINERS		TIME	
				GROUNDWATER			
				WASTEWATER			
				SOIL			
				OIL			
				SLUDGE			
				OTHER :			
				ACID/BASE:			
				ICE / COOL			
				OTHER :			
H2-1 - Surf		G				6-19-25	
H2-2 - Surf		G				6-19-25	
H2-3 - Surf		G				6-19-25	
H2-4 - Surf		G				6-19-25	
H2-5 - Surf		G				6-19-25	
H2-1 - 1'		G				6-19-25	
H2-2 - 1'		G				6-19-25	
H2-3 - 1'		G				6-19-25	
H2-4 - 1'		G				6-19-25	
H2-5 - 1'		G				6-19-25	
H2-5-10		G				6-19-25	
H2-1 - Surf		G				6-19-25	
H2-2 - Surf		G				6-19-25	
H2-3 - Surf		G				6-19-25	
H2-4 - Surf		G				6-19-25	
H2-5 - Surf		G				6-19-25	
H2-1 - 1'		G				6-19-25	
H2-2 - 1'		G				6-19-25	
H2-3 - 1'		G				6-19-25	
H2-4 - 1'		G				6-19-25	
H2-5 - 1'		G				6-19-25	
H2-5-10		G				6-19-25	
H2-1 - Surf		G				6-19-25	
H2-2 - Surf		G				6-19-25	
H2-3 - Surf		G				6-19-25	
H2-4 - Surf		G				6-19-25	
H2-5 - Surf		G				6-19-25	
H2-1 - 1'		G				6-19-25	
H2-2 - 1'		G				6-19-25	
H2-3 - 1'		G				6-19-25	
H2-4 - 1'		G				6-19-25	
H2-5 - 1'		G				6-19-25	
H2-5-10		G				6-19-25	
H2-1 - Surf		G				6-19-25	
H2-2 - Surf		G				6-19-25	
H2-3 - Surf		G				6-19-25	
H2-4 - Surf		G				6-19-25	
H2-5 - Surf		G				6-19-25	
H2-1 - 1'		G				6-19-25	
H2-2 - 1'		G				6-19-25	
H2-3 - 1'		G				6-19-25	
H2-4 - 1'		G				6-19-25	
H2-5 - 1'		G				6-19-25	
H2-5-10		G				6-19-25	
H2-1 - Surf		G				6-19-25	
H2-2 - Surf		G				6-19-25	
H2-3 - Surf		G				6-19-25	
H2-4 - Surf		G				6-19-25	
H2-5 - Surf		G				6-19-25	
H2-1 - 1'		G				6-19-25	
H2-2 - 1'		G				6-19-25	
H2-3 - 1'		G				6-19-25	
H2-4 - 1'		G				6-19-25	
H2-5 - 1'		G				6-19-25	
H2-5-10		G				6-19-25	
H2-1 - Surf		G				6-19-25	
H2-2 - Surf		G				6-19-25	
H2-3 - Surf		G				6-19-25	
H2-4 - Surf		G				6-19-25	
H2-5 - Surf		G				6-19-25	
H2-1 - 1'		G				6-19-25	
H2-2 - 1'		G				6-19-25	
H2-3 - 1'		G				6-19-25	
H2-4 - 1'		G				6-19-25	
H2-5 - 1'		G				6-19-25	



101 East Marland, Hobbs, NM 88240
(575) 393-2326 FAX (575) 393-2476

CHAIN-OF-CUSTODY AND ANALYSIS REQUEST

2 of 2

[illegible]



PHONE (575) 393-2326 ° 101 E. MARLAND ° HOBBS, NM 88240

July 15, 2025

DANIEL DOMINGUEZ

COFER & CO LLC

8226 ROLLING MEADOWS

HOBBS, NM 88240

RE: NOY1716629707

Enclosed are the results of analyses for samples received by the laboratory on 07/09/25 16:26.

Cardinal Laboratories is accredited through Texas NELAP under certificate number TX-C25-00101. Accreditation applies to drinking water, non-potable water and solid and chemical materials. All accredited analytes are denoted by an asterisk (*). For a complete list of accredited analytes and matrices visit the TCEQ website at www.tceq.texas.gov/field/qa/lab_accred_certif.html.

Cardinal Laboratories is accredited through the State of Colorado Department of Public Health and Environment for:

Method EPA 552.2	Haloacetic Acids (HAA-5)
Method EPA 524.2	Total Trihalomethanes (TTHM)
Method EPA 524.4	Regulated VOCs (V1, V2, V3)

Accreditation applies to public drinking water matrices.

This report meets NELAP requirements and is made up of a cover page, analytical results, and a copy of the original chain-of-custody. If you have any questions concerning this report, please feel free to contact me.

Sincerely,

A handwritten signature in black ink that reads "Celey D. Keene". The signature is written in a cursive, flowing style.

Celey D. Keene

Lab Director/Quality Manager



PHONE (575) 393-2326 ° 101 E. MARLAND ° HOBBS, NM 88240

Analytical Results For:

COFER & CO LLC
 DANIEL DOMINGUEZ
 8226 ROLLING MEADOWS
 HOBBS NM, 88240
 Fax To:

Received: 07/09/2025
 Reported: 07/15/2025
 Project Name: NOY1716629707
 Project Number: NOY1716629707
 Project Location: ULJ SEC 1 TS16S R32E

Sampling Date: 07/09/2025
 Sampling Type: Soil
 Sampling Condition: Cool & Intact
 Sample Received By: Alyssa Parras

Sample ID: BF / RE W 1 (H254093-01)

BTEx 8021B		mg/kg		Analyzed By: JH					
Analyte	Result	Reporting Limit	Analyzed	Method Blank	BS	% Recovery	True Value QC	RPD	Qualifier
Benzene*	<0.050	0.050	07/10/2025	ND	1.92	96.2	2.00	0.719	
Toluene*	<0.050	0.050	07/10/2025	ND	1.98	98.8	2.00	0.811	
Ethylbenzene*	<0.050	0.050	07/10/2025	ND	1.96	97.8	2.00	1.35	
Total Xylenes*	<0.150	0.150	07/10/2025	ND	5.77	96.1	6.00	1.19	
Total BTEX	<0.300	0.300	07/10/2025	ND					

Surrogate: 4-Bromofluorobenzene (PID) 94.9 % 71.5-134

Chloride, SM4500Cl-B		mg/kg		Analyzed By: AC					
Analyte	Result	Reporting Limit	Analyzed	Method Blank	BS	% Recovery	True Value QC	RPD	Qualifier
Chloride	304	16.0	07/10/2025	ND	416	104	400	0.00	

TPH 8015M		mg/kg		Analyzed By: MS					
Analyte	Result	Reporting Limit	Analyzed	Method Blank	BS	% Recovery	True Value QC	RPD	Qualifier
GRO C6-C10*	<10.0	10.0	07/10/2025	ND	218	109	200	1.53	
DRO >C10-C28*	<10.0	10.0	07/10/2025	ND	204	102	200	1.59	
EXT DRO >C28-C36	<10.0	10.0	07/10/2025	ND					

Surrogate: 1-Chlorooctane 85.8 % 44.4-145

Surrogate: 1-Chlorooctadecane 76.1 % 40.6-153

Cardinal Laboratories

*=Accredited Analyte

PLEASE NOTE: Liability and Damages. Cardinal's liability and client's exclusive remedy for any claim arising, whether based in contract or tort, shall be limited to the amount paid by client for analyses. All claims, including those for negligence and any other cause whatsoever shall be deemed waived unless made in writing and received by Cardinal within thirty (30) days after completion of the applicable service. In no event shall Cardinal be liable for incidental or consequential damages, including, without limitation, business interruptions, loss of use, or loss of profits incurred by client, its subsidiaries, affiliates or successors arising out of or related to the performance of the services hereunder by Cardinal, regardless of whether such claim is based upon any of the above stated reasons or otherwise. Results relate only to the samples identified above. This report shall not be reproduced except in full with written approval of Cardinal Laboratories.

Celey D. Keene, Lab Director/Quality Manager



PHONE (575) 393-2326 ° 101 E. MARLAND ° HOBBS, NM 88240

Analytical Results For:

COFER & CO LLC
 DANIEL DOMINGUEZ
 8226 ROLLING MEADOWS
 HOBBS NM, 88240
 Fax To:

Received: 07/09/2025
 Reported: 07/15/2025
 Project Name: NOY1716629707
 Project Number: NOY1716629707
 Project Location: ULJ SEC 1 TS16S R32E

Sampling Date: 07/09/2025
 Sampling Type: Soil
 Sampling Condition: Cool & Intact
 Sample Received By: Alyssa Parras

Sample ID: BF / RE W 2 (H254093-02)

BTEx 8021B		mg/kg		Analyzed By: JH					
Analyte	Result	Reporting Limit	Analyzed	Method Blank	BS	% Recovery	True Value QC	RPD	Qualifier
Benzene*	<0.050	0.050	07/10/2025	ND	1.92	96.2	2.00	0.719	
Toluene*	<0.050	0.050	07/10/2025	ND	1.98	98.8	2.00	0.811	
Ethylbenzene*	<0.050	0.050	07/10/2025	ND	1.96	97.8	2.00	1.35	
Total Xylenes*	<0.150	0.150	07/10/2025	ND	5.77	96.1	6.00	1.19	
Total BTEX	<0.300	0.300	07/10/2025	ND					

Surrogate: 4-Bromofluorobenzene (PID) 95.2 % 71.5-134

Chloride, SM4500Cl-B		mg/kg		Analyzed By: AC					
Analyte	Result	Reporting Limit	Analyzed	Method Blank	BS	% Recovery	True Value QC	RPD	Qualifier
Chloride	304	16.0	07/10/2025	ND	416	104	400	0.00	

TPH 8015M		mg/kg		Analyzed By: MS					
Analyte	Result	Reporting Limit	Analyzed	Method Blank	BS	% Recovery	True Value QC	RPD	Qualifier
GRO C6-C10*	<10.0	10.0	07/10/2025	ND	218	109	200	1.53	
DRO >C10-C28*	<10.0	10.0	07/10/2025	ND	204	102	200	1.59	
EXT DRO >C28-C36	<10.0	10.0	07/10/2025	ND					

Surrogate: 1-Chlorooctane 92.1 % 44.4-145

Surrogate: 1-Chlorooctadecane 81.1 % 40.6-153

Cardinal Laboratories

*=Accredited Analyte

PLEASE NOTE: Liability and Damages. Cardinal's liability and client's exclusive remedy for any claim arising, whether based in contract or tort, shall be limited to the amount paid by client for analyses. All claims, including those for negligence and any other cause whatsoever shall be deemed waived unless made in writing and received by Cardinal within thirty (30) days after completion of the applicable service. In no event shall Cardinal be liable for incidental or consequential damages, including, without limitation, business interruptions, loss of use, or loss of profits incurred by client, its subsidiaries, affiliates or successors arising out of or related to the performance of the services hereunder by Cardinal, regardless of whether such claim is based upon any of the above stated reasons or otherwise. Results relate only to the samples identified above. This report shall not be reproduced except in full with written approval of Cardinal Laboratories.

Celey D. Keene, Lab Director/Quality Manager



PHONE (575) 393-2326 ° 101 E. MARLAND ° HOBBS, NM 88240

Analytical Results For:

COFER & CO LLC
 DANIEL DOMINGUEZ
 8226 ROLLING MEADOWS
 HOBBS NM, 88240
 Fax To:

Received: 07/09/2025
 Reported: 07/15/2025
 Project Name: NOY1716629707
 Project Number: NOY1716629707
 Project Location: ULJ SEC 1 TS16S R32E

Sampling Date: 07/09/2025
 Sampling Type: Soil
 Sampling Condition: Cool & Intact
 Sample Received By: Alyssa Parras

Sample ID: BF / RE W 3 (H254093-03)

BTEx 8021B		mg/kg		Analyzed By: JH						
Analyte	Result	Reporting Limit	Analyzed	Method Blank	BS	% Recovery	True Value QC	RPD	Qualifier	
Benzene*	<0.050	0.050	07/10/2025	ND	1.92	96.2	2.00	0.719		
Toluene*	<0.050	0.050	07/10/2025	ND	1.98	98.8	2.00	0.811		
Ethylbenzene*	<0.050	0.050	07/10/2025	ND	1.96	97.8	2.00	1.35		
Total Xylenes*	<0.150	0.150	07/10/2025	ND	5.77	96.1	6.00	1.19		
Total BTEX	<0.300	0.300	07/10/2025	ND						

Surrogate: 4-Bromofluorobenzene (PID) 94.8 % 71.5-134

Chloride, SM4500Cl-B		mg/kg		Analyzed By: AC						
Analyte	Result	Reporting Limit	Analyzed	Method Blank	BS	% Recovery	True Value QC	RPD	Qualifier	
Chloride	288	16.0	07/10/2025	ND	416	104	400	0.00		

TPH 8015M		mg/kg		Analyzed By: MS					
Analyte	Result	Reporting Limit	Analyzed	Method Blank	BS	% Recovery	True Value QC	RPD	Qualifier
GRO C6-C10*	<10.0	10.0	07/10/2025	ND	218	109	200	1.53	
DRO >C10-C28*	<10.0	10.0	07/10/2025	ND	204	102	200	1.59	
EXT DRO >C28-C36	<10.0	10.0	07/10/2025	ND					

Surrogate: 1-Chlorooctane 93.5 % 44.4-145

Surrogate: 1-Chlorooctadecane 82.8 % 40.6-153

Cardinal Laboratories

*=Accredited Analyte

PLEASE NOTE: Liability and Damages. Cardinal's liability and client's exclusive remedy for any claim arising, whether based in contract or tort, shall be limited to the amount paid by client for analyses. All claims, including those for negligence and any other cause whatsoever shall be deemed waived unless made in writing and received by Cardinal within thirty (30) days after completion of the applicable service. In no event shall Cardinal be liable for incidental or consequential damages, including, without limitation, business interruptions, loss of use, or loss of profits incurred by client, its subsidiaries, affiliates or successors arising out of or related to the performance of the services hereunder by Cardinal, regardless of whether such claim is based upon any of the above stated reasons or otherwise. Results relate only to the samples identified above. This report shall not be reproduced except in full with written approval of Cardinal Laboratories.

Celey D. Keene, Lab Director/Quality Manager



PHONE (575) 393-2326 ° 101 E. MARLAND ° HOBBS, NM 88240

Analytical Results For:

COFER & CO LLC
 DANIEL DOMINGUEZ
 8226 ROLLING MEADOWS
 HOBBS NM, 88240
 Fax To:

Received: 07/09/2025
 Reported: 07/15/2025
 Project Name: NOY1716629707
 Project Number: NOY1716629707
 Project Location: ULJ SEC 1 TS16S R32E

Sampling Date: 07/09/2025
 Sampling Type: Soil
 Sampling Condition: Cool & Intact
 Sample Received By: Alyssa Parras

Sample ID: BF / RE W 4 (H254093-04)

BTEx 8021B		mg/kg		Analyzed By: JH						
Analyte	Result	Reporting Limit	Analyzed	Method Blank	BS	% Recovery	True Value QC	RPD	Qualifier	
Benzene*	<0.050	0.050	07/10/2025	ND	1.92	96.2	2.00	0.719		
Toluene*	<0.050	0.050	07/10/2025	ND	1.98	98.8	2.00	0.811		
Ethylbenzene*	<0.050	0.050	07/10/2025	ND	1.96	97.8	2.00	1.35		
Total Xylenes*	<0.150	0.150	07/10/2025	ND	5.77	96.1	6.00	1.19		
Total BTEX	<0.300	0.300	07/10/2025	ND						

Surrogate: 4-Bromofluorobenzene (PID) 94.7 % 71.5-134

Chloride, SM4500Cl-B		mg/kg		Analyzed By: AC						
Analyte	Result	Reporting Limit	Analyzed	Method Blank	BS	% Recovery	True Value QC	RPD	Qualifier	
Chloride	304	16.0	07/10/2025	ND	416	104	400	0.00		

TPH 8015M		mg/kg		Analyzed By: MS					
Analyte	Result	Reporting Limit	Analyzed	Method Blank	BS	% Recovery	True Value QC	RPD	Qualifier
GRO C6-C10*	<10.0	10.0	07/10/2025	ND	218	109	200	1.53	
DRO >C10-C28*	<10.0	10.0	07/10/2025	ND	204	102	200	1.59	
EXT DRO >C28-C36	<10.0	10.0	07/10/2025	ND					

Surrogate: 1-Chlorooctane 92.9 % 44.4-145

Surrogate: 1-Chlorooctadecane 81.9 % 40.6-153

Cardinal Laboratories

*=Accredited Analyte

PLEASE NOTE: Liability and Damages. Cardinal's liability and client's exclusive remedy for any claim arising, whether based in contract or tort, shall be limited to the amount paid by client for analyses. All claims, including those for negligence and any other cause whatsoever shall be deemed waived unless made in writing and received by Cardinal within thirty (30) days after completion of the applicable service. In no event shall Cardinal be liable for incidental or consequential damages, including, without limitation, business interruptions, loss of use, or loss of profits incurred by client, its subsidiaries, affiliates or successors arising out of or related to the performance of the services hereunder by Cardinal, regardless of whether such claim is based upon any of the above stated reasons or otherwise. Results relate only to the samples identified above. This report shall not be reproduced except in full with written approval of Cardinal Laboratories.

Celey D. Keene, Lab Director/Quality Manager



PHONE (575) 393-2326 ° 101 E. MARLAND ° HOBBS, NM 88240

Analytical Results For:

COFER & CO LLC
 DANIEL DOMINGUEZ
 8226 ROLLING MEADOWS
 HOBBS NM, 88240
 Fax To:

Received: 07/09/2025
 Reported: 07/15/2025
 Project Name: NOY1716629707
 Project Number: NOY1716629707
 Project Location: ULJ SEC 1 TS16S R32E

Sampling Date: 07/09/2025
 Sampling Type: Soil
 Sampling Condition: Cool & Intact
 Sample Received By: Alyssa Parras

Sample ID: BF / RE W 5 (H254093-05)

BTEx 8021B		mg/kg		Analyzed By: JH						
Analyte	Result	Reporting Limit	Analyzed	Method Blank	BS	% Recovery	True Value QC	RPD	Qualifier	
Benzene*	<0.050	0.050	07/10/2025	ND	1.92	96.2	2.00	0.719		
Toluene*	<0.050	0.050	07/10/2025	ND	1.98	98.8	2.00	0.811		
Ethylbenzene*	<0.050	0.050	07/10/2025	ND	1.96	97.8	2.00	1.35		
Total Xylenes*	<0.150	0.150	07/10/2025	ND	5.77	96.1	6.00	1.19		
Total BTEX	<0.300	0.300	07/10/2025	ND						

Surrogate: 4-Bromofluorobenzene (PID) 95.1 % 71.5-134

Chloride, SM4500Cl-B		mg/kg		Analyzed By: KH					
Analyte	Result	Reporting Limit	Analyzed	Method Blank	BS	% Recovery	True Value QC	RPD	Qualifier
Chloride	288	16.0	07/10/2025	ND	400	100	400	3.92	

TPH 8015M		mg/kg		Analyzed By: MS					
Analyte	Result	Reporting Limit	Analyzed	Method Blank	BS	% Recovery	True Value QC	RPD	Qualifier
GRO C6-C10*	<10.0	10.0	07/10/2025	ND	218	109	200	1.53	
DRO >C10-C28*	<10.0	10.0	07/10/2025	ND	204	102	200	1.59	
EXT DRO >C28-C36	<10.0	10.0	07/10/2025	ND					

Surrogate: 1-Chlorooctane 92.7 % 44.4-145

Surrogate: 1-Chlorooctadecane 82.2 % 40.6-153

Cardinal Laboratories

*=Accredited Analyte

PLEASE NOTE: Liability and Damages. Cardinal's liability and client's exclusive remedy for any claim arising, whether based in contract or tort, shall be limited to the amount paid by client for analyses. All claims, including those for negligence and any other cause whatsoever shall be deemed waived unless made in writing and received by Cardinal within thirty (30) days after completion of the applicable service. In no event shall Cardinal be liable for incidental or consequential damages, including, without limitation, business interruptions, loss of use, or loss of profits incurred by client, its subsidiaries, affiliates or successors arising out of or related to the performance of the services hereunder by Cardinal, regardless of whether such claim is based upon any of the above stated reasons or otherwise. Results relate only to the samples identified above. This report shall not be reproduced except in full with written approval of Cardinal Laboratories.

Celey D. Keene, Lab Director/Quality Manager



PHONE (575) 393-2326 ° 101 E. MARLAND ° HOBBS, NM 88240

Analytical Results For:

COFER & CO LLC
 DANIEL DOMINGUEZ
 8226 ROLLING MEADOWS
 HOBBS NM, 88240
 Fax To:

Received: 07/09/2025
 Reported: 07/15/2025
 Project Name: NOY1716629707
 Project Number: NOY1716629707
 Project Location: ULJ SEC 1 TS16S R32E

Sampling Date: 07/09/2025
 Sampling Type: Soil
 Sampling Condition: Cool & Intact
 Sample Received By: Alyssa Parras

Sample ID: BF / RE S 1 (H254093-06)

BTEx 8021B		mg/kg		Analyzed By: JH						
Analyte	Result	Reporting Limit	Analyzed	Method Blank	BS	% Recovery	True Value QC	RPD	Qualifier	
Benzene*	<0.050	0.050	07/10/2025	ND	1.92	96.2	2.00	0.719		
Toluene*	<0.050	0.050	07/10/2025	ND	1.98	98.8	2.00	0.811		
Ethylbenzene*	<0.050	0.050	07/10/2025	ND	1.96	97.8	2.00	1.35		
Total Xylenes*	<0.150	0.150	07/10/2025	ND	5.77	96.1	6.00	1.19		
Total BTEX	<0.300	0.300	07/10/2025	ND						

Surrogate: 4-Bromofluorobenzene (PID) 95.2 % 71.5-134

Chloride, SM4500Cl-B		mg/kg		Analyzed By: KH						
Analyte	Result	Reporting Limit	Analyzed	Method Blank	BS	% Recovery	True Value QC	RPD	Qualifier	
Chloride	304	16.0	07/10/2025	ND	400	100	400	3.92		

TPH 8015M		mg/kg		Analyzed By: MS					
Analyte	Result	Reporting Limit	Analyzed	Method Blank	BS	% Recovery	True Value QC	RPD	Qualifier
GRO C6-C10*	<10.0	10.0	07/10/2025	ND	218	109	200	1.53	
DRO >C10-C28*	<10.0	10.0	07/10/2025	ND	204	102	200	1.59	
EXT DRO >C28-C36	<10.0	10.0	07/10/2025	ND					

Surrogate: 1-Chlorooctane 91.9 % 44.4-145

Surrogate: 1-Chlorooctadecane 81.3 % 40.6-153

Cardinal Laboratories

*=Accredited Analyte

PLEASE NOTE: Liability and Damages. Cardinal's liability and client's exclusive remedy for any claim arising, whether based in contract or tort, shall be limited to the amount paid by client for analyses. All claims, including those for negligence and any other cause whatsoever shall be deemed waived unless made in writing and received by Cardinal within thirty (30) days after completion of the applicable service. In no event shall Cardinal be liable for incidental or consequential damages, including, without limitation, business interruptions, loss of use, or loss of profits incurred by client, its subsidiaries, affiliates or successors arising out of or related to the performance of the services hereunder by Cardinal, regardless of whether such claim is based upon any of the above stated reasons or otherwise. Results relate only to the samples identified above. This report shall not be reproduced except in full with written approval of Cardinal Laboratories.

Celey D. Keene, Lab Director/Quality Manager



PHONE (575) 393-2326 ° 101 E. MARLAND ° HOBBS, NM 88240

Analytical Results For:

COFER & CO LLC
 DANIEL DOMINGUEZ
 8226 ROLLING MEADOWS
 HOBBS NM, 88240
 Fax To:

Received: 07/09/2025
 Reported: 07/15/2025
 Project Name: NOY1716629707
 Project Number: NOY1716629707
 Project Location: ULJ SEC 1 TS16S R32E

Sampling Date: 07/09/2025
 Sampling Type: Soil
 Sampling Condition: Cool & Intact
 Sample Received By: Alyssa Parras

Sample ID: BF / RE S 2 (H254093-07)

BTEx 8021B		mg/kg		Analyzed By: JH					
Analyte	Result	Reporting Limit	Analyzed	Method Blank	BS	% Recovery	True Value QC	RPD	Qualifier
Benzene*	<0.050	0.050	07/10/2025	ND	1.92	96.2	2.00	0.719	
Toluene*	<0.050	0.050	07/10/2025	ND	1.98	98.8	2.00	0.811	
Ethylbenzene*	<0.050	0.050	07/10/2025	ND	1.96	97.8	2.00	1.35	
Total Xylenes*	<0.150	0.150	07/10/2025	ND	5.77	96.1	6.00	1.19	
Total BTEX	<0.300	0.300	07/10/2025	ND					

Surrogate: 4-Bromofluorobenzene (PID) 95.0 % 71.5-134

Chloride, SM4500Cl-B		mg/kg		Analyzed By: KH					
Analyte	Result	Reporting Limit	Analyzed	Method Blank	BS	% Recovery	True Value QC	RPD	Qualifier
Chloride	288	16.0	07/10/2025	ND	400	100	400	3.92	

TPH 8015M		mg/kg		Analyzed By: MS					
Analyte	Result	Reporting Limit	Analyzed	Method Blank	BS	% Recovery	True Value QC	RPD	Qualifier
GRO C6-C10*	<10.0	10.0	07/10/2025	ND	218	109	200	1.53	
DRO >C10-C28*	<10.0	10.0	07/10/2025	ND	204	102	200	1.59	
EXT DRO >C28-C36	<10.0	10.0	07/10/2025	ND					

Surrogate: 1-Chlorooctane 92.5 % 44.4-145

Surrogate: 1-Chlorooctadecane 81.6 % 40.6-153

Cardinal Laboratories

*=Accredited Analyte

PLEASE NOTE: Liability and Damages. Cardinal's liability and client's exclusive remedy for any claim arising, whether based in contract or tort, shall be limited to the amount paid by client for analyses. All claims, including those for negligence and any other cause whatsoever shall be deemed waived unless made in writing and received by Cardinal within thirty (30) days after completion of the applicable service. In no event shall Cardinal be liable for incidental or consequential damages, including, without limitation, business interruptions, loss of use, or loss of profits incurred by client, its subsidiaries, affiliates or successors arising out of or related to the performance of the services hereunder by Cardinal, regardless of whether such claim is based upon any of the above stated reasons or otherwise. Results relate only to the samples identified above. This report shall not be reproduced except in full with written approval of Cardinal Laboratories.

Celey D. Keene, Lab Director/Quality Manager



PHONE (575) 393-2326 ° 101 E. MARLAND ° HOBBS, NM 88240

Analytical Results For:

COFER & CO LLC
 DANIEL DOMINGUEZ
 8226 ROLLING MEADOWS
 HOBBS NM, 88240
 Fax To:

Received: 07/09/2025
 Reported: 07/15/2025
 Project Name: NOY1716629707
 Project Number: NOY1716629707
 Project Location: ULJ SEC 1 TS16S R32E

Sampling Date: 07/09/2025
 Sampling Type: Soil
 Sampling Condition: Cool & Intact
 Sample Received By: Alyssa Parras

Sample ID: BF / RE S 3 (H254093-08)

BTEx 8021B		mg/kg		Analyzed By: JH						
Analyte	Result	Reporting Limit	Analyzed	Method Blank	BS	% Recovery	True Value QC	RPD	Qualifier	
Benzene*	<0.050	0.050	07/10/2025	ND	1.92	96.2	2.00	0.719		
Toluene*	<0.050	0.050	07/10/2025	ND	1.98	98.8	2.00	0.811		
Ethylbenzene*	<0.050	0.050	07/10/2025	ND	1.96	97.8	2.00	1.35		
Total Xylenes*	<0.150	0.150	07/10/2025	ND	5.77	96.1	6.00	1.19		
Total BTEX	<0.300	0.300	07/10/2025	ND						

Surrogate: 4-Bromofluorobenzene (PID) 95.1 % 71.5-134

Chloride, SM4500Cl-B		mg/kg		Analyzed By: KH					
Analyte	Result	Reporting Limit	Analyzed	Method Blank	BS	% Recovery	True Value QC	RPD	Qualifier
Chloride	288	16.0	07/10/2025	ND	400	100	400	3.92	

TPH 8015M		mg/kg		Analyzed By: MS					
Analyte	Result	Reporting Limit	Analyzed	Method Blank	BS	% Recovery	True Value QC	RPD	Qualifier
GRO C6-C10*	<10.0	10.0	07/10/2025	ND	218	109	200	1.53	
DRO >C10-C28*	<10.0	10.0	07/10/2025	ND	204	102	200	1.59	
EXT DRO >C28-C36	<10.0	10.0	07/10/2025	ND					

Surrogate: 1-Chlorooctane 91.1 % 44.4-145

Surrogate: 1-Chlorooctadecane 83.6 % 40.6-153

Cardinal Laboratories

*=Accredited Analyte

PLEASE NOTE: Liability and Damages. Cardinal's liability and client's exclusive remedy for any claim arising, whether based in contract or tort, shall be limited to the amount paid by client for analyses. All claims, including those for negligence and any other cause whatsoever shall be deemed waived unless made in writing and received by Cardinal within thirty (30) days after completion of the applicable service. In no event shall Cardinal be liable for incidental or consequential damages, including, without limitation, business interruptions, loss of use, or loss of profits incurred by client, its subsidiaries, affiliates or successors arising out of or related to the performance of the services hereunder by Cardinal, regardless of whether such claim is based upon any of the above stated reasons or otherwise. Results relate only to the samples identified above. This report shall not be reproduced except in full with written approval of Cardinal Laboratories.

Celey D. Keene, Lab Director/Quality Manager



PHONE (575) 393-2326 ° 101 E. MARLAND ° HOBBS, NM 88240

Notes and Definitions

ND	Analyte NOT DETECTED at or above the reporting limit
RPD	Relative Percent Difference
**	Samples not received at proper temperature of 6°C or below.
***	Insufficient time to reach temperature.
-	Chloride by SM4500Cl-B does not require samples be received at or below 6°C Samples reported on an as received basis (wet) unless otherwise noted on report

Cardinal Laboratories

*=Accredited Analyte

PLEASE NOTE: Liability and Damages. Cardinal's liability and client's exclusive remedy for any claim arising, whether based in contract or tort, shall be limited to the amount paid by client for analyses. All claims, including those for negligence and any other cause whatsoever shall be deemed waived unless made in writing and received by Cardinal within thirty (30) days after completion of the applicable service. In no event shall Cardinal be liable for incidental or consequential damages, including, without limitation, business interruptions, loss of use, or loss of profits incurred by client, its subsidiaries, affiliates or successors arising out of or related to the performance of the services hereunder by Cardinal, regardless of whether such claim is based upon any of the above stated reasons or otherwise. Results relate only to the samples identified above. This report shall not be reproduced except in full with written approval of Cardinal Laboratories.

A handwritten signature in black ink, appearing to read "Celey D. Keene".

Celey D. Keene, Lab Director/Quality Manager



101 East Marland, Hobbs, NM 88240
(575) 393-2326 FAX (575) 393-2476

CHAIN-OF-CUSTODY AND ANALYSIS REQUEST

[illegible]



PHONE (575) 393-2326 ° 101 E. MARLAND ° HOBBS, NM 88240

July 15, 2025

DANIEL DOMINGUEZ

COFER & CO LLC

8226 ROLLING MEADOWS

HOBBS, NM 88240

RE: STATE LAND 76 WATER TRANSFER LINE

Enclosed are the results of analyses for samples received by the laboratory on 07/09/25 16:27.

Cardinal Laboratories is accredited through Texas NELAP under certificate number TX-C25-00101. Accreditation applies to drinking water, non-potable water and solid and chemical materials. All accredited analytes are denoted by an asterisk (*). For a complete list of accredited analytes and matrices visit the TCEQ website at www.tceq.texas.gov/field/qa/lab_accred_certif.html.

Cardinal Laboratories is accredited through the State of Colorado Department of Public Health and Environment for:

Method EPA 552.2	Haloacetic Acids (HAA-5)
Method EPA 524.2	Total Trihalomethanes (TTHM)
Method EPA 524.4	Regulated VOCs (V1, V2, V3)

Accreditation applies to public drinking water matrices.

This report meets NELAP requirements and is made up of a cover page, analytical results, and a copy of the original chain-of-custody. If you have any questions concerning this report, please feel free to contact me.

Sincerely,

A handwritten signature in black ink that reads "Celey D. Keene". The signature is written in a cursive, flowing style.

Celey D. Keene

Lab Director/Quality Manager



PHONE (575) 393-2326 ° 101 E. MARLAND ° HOBBS, NM 88240

Analytical Results For:

COFER & CO LLC
 DANIEL DOMINGUEZ
 8226 ROLLING MEADOWS
 HOBBS NM, 88240
 Fax To:

Received:	07/09/2025	Sampling Date:	07/09/2025
Reported:	07/15/2025	Sampling Type:	Soil
Project Name:	STATE LAND 76 WATER TRANSFER LINE	Sampling Condition:	Cool & Intact
Project Number:	NOT GIVEN	Sample Received By:	Alyssa Parras
Project Location:	UL J SEC 2 TS16S R32E		

Sample ID: FL - 1 - 1' (H254094-01)

BTEx 8021B		mg/kg		Analyzed By: JH						
Analyte	Result	Reporting Limit	Analyzed	Method Blank	BS	% Recovery	True Value QC	RPD	Qualifier	
Benzene*	<0.050	0.050	07/10/2025	ND	1.92	96.2	2.00	0.719		
Toluene*	<0.050	0.050	07/10/2025	ND	1.98	98.8	2.00	0.811		
Ethylbenzene*	<0.050	0.050	07/10/2025	ND	1.96	97.8	2.00	1.35		
Total Xylenes*	<0.150	0.150	07/10/2025	ND	5.77	96.1	6.00	1.19		
Total BTEX	<0.300	0.300	07/10/2025	ND						

Surrogate: 4-Bromofluorobenzene (PID) 94.9 % 71.5-134

Chloride, SM4500Cl-B		mg/kg		Analyzed By: KH						
Analyte	Result	Reporting Limit	Analyzed	Method Blank	BS	% Recovery	True Value QC	RPD	Qualifier	
Chloride	128	16.0	07/10/2025	ND	400	100	400	3.92		

TPH 8015M		mg/kg		Analyzed By: MS					
Analyte	Result	Reporting Limit	Analyzed	Method Blank	BS	% Recovery	True Value QC	RPD	Qualifier
GRO C6-C10*	<10.0	10.0	07/10/2025	ND	218	109	200	1.53	
DRO >C10-C28*	<10.0	10.0	07/10/2025	ND	204	102	200	1.59	
EXT DRO >C28-C36	<10.0	10.0	07/10/2025	ND					

Surrogate: 1-Chlorooctane 91.2 % 44.4-145

Surrogate: 1-Chlorooctadecane 80.2 % 40.6-153

Cardinal Laboratories

*=Accredited Analyte

PLEASE NOTE: Liability and Damages. Cardinal's liability and client's exclusive remedy for any claim arising, whether based in contract or tort, shall be limited to the amount paid by client for analyses. All claims, including those for negligence and any other cause whatsoever shall be deemed waived unless made in writing and received by Cardinal within thirty (30) days after completion of the applicable service. In no event shall Cardinal be liable for incidental or consequential damages, including, without limitation, business interruptions, loss of use, or loss of profits incurred by client, its subsidiaries, affiliates or successors arising out of or related to the performance of the services hereunder by Cardinal, regardless of whether such claim is based upon any of the above stated reasons or otherwise. Results relate only to the samples identified above. This report shall not be reproduced except in full with written approval of Cardinal Laboratories.

Celey D. Keene, Lab Director/Quality Manager



PHONE (575) 393-2326 ° 101 E. MARLAND ° HOBBS, NM 88240

Analytical Results For:

COFER & CO LLC
 DANIEL DOMINGUEZ
 8226 ROLLING MEADOWS
 HOBBS NM, 88240
 Fax To:

Received:	07/09/2025	Sampling Date:	07/09/2025
Reported:	07/15/2025	Sampling Type:	Soil
Project Name:	STATE LAND 76 WATER TRANSFER LINE	Sampling Condition:	Cool & Intact
Project Number:	NOT GIVEN	Sample Received By:	Alyssa Parras
Project Location:	UL J SEC 2 TS16S R32E		

Sample ID: FL - 2 - 1' (H254094-02)

BTEx 8021B		mg/kg		Analyzed By: JH						
Analyte	Result	Reporting Limit	Analyzed	Method Blank	BS	% Recovery	True Value QC	RPD	Qualifier	
Benzene*	<0.050	0.050	07/10/2025	ND	2.03	102	2.00	5.27		
Toluene*	<0.050	0.050	07/10/2025	ND	2.08	104	2.00	4.28		
Ethylbenzene*	<0.050	0.050	07/10/2025	ND	2.10	105	2.00	3.64		
Total Xylenes*	<0.150	0.150	07/10/2025	ND	6.25	104	6.00	3.19		
Total BTEX	<0.300	0.300	07/10/2025	ND						

Surrogate: 4-Bromofluorobenzene (PID) 113 % 71.5-134

Chloride, SM4500Cl-B		mg/kg		Analyzed By: KH					
Analyte	Result	Reporting Limit	Analyzed	Method Blank	BS	% Recovery	True Value QC	RPD	Qualifier
Chloride	128	16.0	07/10/2025	ND	400	100	400	3.92	

TPH 8015M		mg/kg		Analyzed By: MS					
Analyte	Result	Reporting Limit	Analyzed	Method Blank	BS	% Recovery	True Value QC	RPD	Qualifier
GRO C6-C10*	<10.0	10.0	07/10/2025	ND	218	109	200	1.53	
DRO >C10-C28*	<10.0	10.0	07/10/2025	ND	204	102	200	1.59	
EXT DRO >C28-C36	<10.0	10.0	07/10/2025	ND					

Surrogate: 1-Chlorooctane 97.7 % 44.4-145

Surrogate: 1-Chlorooctadecane 86.0 % 40.6-153

Cardinal Laboratories

*=Accredited Analyte

PLEASE NOTE: Liability and Damages. Cardinal's liability and client's exclusive remedy for any claim arising, whether based in contract or tort, shall be limited to the amount paid by client for analyses. All claims, including those for negligence and any other cause whatsoever shall be deemed waived unless made in writing and received by Cardinal within thirty (30) days after completion of the applicable service. In no event shall Cardinal be liable for incidental or consequential damages, including, without limitation, business interruptions, loss of use, or loss of profits incurred by client, its subsidiaries, affiliates or successors arising out of or related to the performance of the services hereunder by Cardinal, regardless of whether such claim is based upon any of the above stated reasons or otherwise. Results relate only to the samples identified above. This report shall not be reproduced except in full with written approval of Cardinal Laboratories.

Celey D. Keene, Lab Director/Quality Manager



PHONE (575) 393-2326 ° 101 E. MARLAND ° HOBBS, NM 88240

Analytical Results For:

COFER & CO LLC
 DANIEL DOMINGUEZ
 8226 ROLLING MEADOWS
 HOBBS NM, 88240
 Fax To:

Received:	07/09/2025	Sampling Date:	07/09/2025
Reported:	07/15/2025	Sampling Type:	Soil
Project Name:	STATE LAND 76 WATER TRANSFER LINE	Sampling Condition:	Cool & Intact
Project Number:	NOT GIVEN	Sample Received By:	Alyssa Parras
Project Location:	UL J SEC 2 TS16S R32E		

Sample ID: FL - 3 - 1' (H254094-03)

BTEX 8021B		mg/kg		Analyzed By: JH						
Analyte	Result	Reporting Limit	Analyzed	Method Blank	BS	% Recovery	True Value QC	RPD	Qualifier	
Benzene*	<0.050	0.050	07/10/2025	ND	2.03	102	2.00	5.27		
Toluene*	<0.050	0.050	07/10/2025	ND	2.08	104	2.00	4.28		
Ethylbenzene*	<0.050	0.050	07/10/2025	ND	2.10	105	2.00	3.64		
Total Xylenes*	<0.150	0.150	07/10/2025	ND	6.25	104	6.00	3.19		
Total BTEX	<0.300	0.300	07/10/2025	ND						

Surrogate: 4-Bromofluorobenzene (PID) 113 % 71.5-134

Chloride, SM4500Cl-B		mg/kg		Analyzed By: KH						
Analyte	Result	Reporting Limit	Analyzed	Method Blank	BS	% Recovery	True Value QC	RPD	Qualifier	
Chloride	128	16.0	07/10/2025	ND	400	100	400	3.92		

TPH 8015M		mg/kg		Analyzed By: MS					
Analyte	Result	Reporting Limit	Analyzed	Method Blank	BS	% Recovery	True Value QC	RPD	Qualifier
GRO C6-C10*	<10.0	10.0	07/10/2025	ND	218	109	200	1.53	
DRO >C10-C28*	<10.0	10.0	07/10/2025	ND	204	102	200	1.59	
EXT DRO >C28-C36	<10.0	10.0	07/10/2025	ND					

Surrogate: 1-Chlorooctane 84.5 % 44.4-145

Surrogate: 1-Chlorooctadecane 73.9 % 40.6-153

Cardinal Laboratories

*=Accredited Analyte

PLEASE NOTE: Liability and Damages. Cardinal's liability and client's exclusive remedy for any claim arising, whether based in contract or tort, shall be limited to the amount paid by client for analyses. All claims, including those for negligence and any other cause whatsoever shall be deemed waived unless made in writing and received by Cardinal within thirty (30) days after completion of the applicable service. In no event shall Cardinal be liable for incidental or consequential damages, including, without limitation, business interruptions, loss of use, or loss of profits incurred by client, its subsidiaries, affiliates or successors arising out of or related to the performance of the services hereunder by Cardinal, regardless of whether such claim is based upon any of the above stated reasons or otherwise. Results relate only to the samples identified above. This report shall not be reproduced except in full with written approval of Cardinal Laboratories.

Celey D. Keene, Lab Director/Quality Manager



PHONE (575) 393-2326 ° 101 E. MARLAND ° HOBBS, NM 88240

Analytical Results For:

COFER & CO LLC
 DANIEL DOMINGUEZ
 8226 ROLLING MEADOWS
 HOBBS NM, 88240
 Fax To:

Received:	07/09/2025	Sampling Date:	07/09/2025
Reported:	07/15/2025	Sampling Type:	Soil
Project Name:	STATE LAND 76 WATER TRANSFER LINE	Sampling Condition:	Cool & Intact
Project Number:	NOT GIVEN	Sample Received By:	Alyssa Parras
Project Location:	UL J SEC 2 TS16S R32E		

Sample ID: FL - 4 - 1' (H254094-04)

BTEx 8021B		mg/kg		Analyzed By: JH						
Analyte	Result	Reporting Limit	Analyzed	Method Blank	BS	% Recovery	True Value QC	RPD	Qualifier	
Benzene*	<0.050	0.050	07/10/2025	ND	2.03	102	2.00	5.27		
Toluene*	<0.050	0.050	07/10/2025	ND	2.08	104	2.00	4.28		
Ethylbenzene*	<0.050	0.050	07/10/2025	ND	2.10	105	2.00	3.64		
Total Xylenes*	<0.150	0.150	07/10/2025	ND	6.25	104	6.00	3.19		
Total BTEx	<0.300	0.300	07/10/2025	ND						

Surrogate: 4-Bromofluorobenzene (PID) 112 % 71.5-134

Chloride, SM4500CI-B		mg/kg		Analyzed By: KH						
Analyte	Result	Reporting Limit	Analyzed	Method Blank	BS	% Recovery	True Value QC	RPD	Qualifier	
Chloride	144	16.0	07/10/2025	ND	400	100	400	3.92		

TPH 8015M		mg/kg		Analyzed By: MS					
Analyte	Result	Reporting Limit	Analyzed	Method Blank	BS	% Recovery	True Value QC	RPD	Qualifier
GRO C6-C10*	<10.0	10.0	07/10/2025	ND	218	109	200	1.53	
DRO >C10-C28*	<10.0	10.0	07/10/2025	ND	204	102	200	1.59	
EXT DRO >C28-C36	<10.0	10.0	07/10/2025	ND					

Surrogate: 1-Chlorooctane 87.8 % 44.4-145

Surrogate: 1-Chlorooctadecane 77.2 % 40.6-153

Cardinal Laboratories

*=Accredited Analyte

PLEASE NOTE: Liability and Damages. Cardinal's liability and client's exclusive remedy for any claim arising, whether based in contract or tort, shall be limited to the amount paid by client for analyses. All claims, including those for negligence and any other cause whatsoever shall be deemed waived unless made in writing and received by Cardinal within thirty (30) days after completion of the applicable service. In no event shall Cardinal be liable for incidental or consequential damages, including, without limitation, business interruptions, loss of use, or loss of profits incurred by client, its subsidiaries, affiliates or successors arising out of or related to the performance of the services hereunder by Cardinal, regardless of whether such claim is based upon any of the above stated reasons or otherwise. Results relate only to the samples identified above. This report shall not be reproduced except in full with written approval of Cardinal Laboratories.

Celey D. Keene, Lab Director/Quality Manager



PHONE (575) 393-2326 ° 101 E. MARLAND ° HOBBS, NM 88240

Analytical Results For:

COFER & CO LLC
 DANIEL DOMINGUEZ
 8226 ROLLING MEADOWS
 HOBBS NM, 88240
 Fax To:

Received:	07/09/2025	Sampling Date:	07/09/2025
Reported:	07/15/2025	Sampling Type:	Soil
Project Name:	STATE LAND 76 WATER TRANSFER LINE	Sampling Condition:	Cool & Intact
Project Number:	NOT GIVEN	Sample Received By:	Alyssa Parras
Project Location:	UL J SEC 2 TS16S R32E		

Sample ID: FL - 5 - 1' (H254094-05)

BTEx 8021B		mg/kg		Analyzed By: JH						
Analyte	Result	Reporting Limit	Analyzed	Method Blank	BS	% Recovery	True Value QC	RPD	Qualifier	
Benzene*	<0.050	0.050	07/10/2025	ND	2.03	102	2.00	5.27		
Toluene*	<0.050	0.050	07/10/2025	ND	2.08	104	2.00	4.28		
Ethylbenzene*	<0.050	0.050	07/10/2025	ND	2.10	105	2.00	3.64		
Total Xylenes*	<0.150	0.150	07/10/2025	ND	6.25	104	6.00	3.19		
Total BTEx	<0.300	0.300	07/10/2025	ND						

Surrogate: 4-Bromofluorobenzene (PID) 116 % 71.5-134

Chloride, SM4500CI-B		mg/kg		Analyzed By: KH						
Analyte	Result	Reporting Limit	Analyzed	Method Blank	BS	% Recovery	True Value QC	RPD	Qualifier	
Chloride	160	16.0	07/10/2025	ND	400	100	400	3.92		

TPH 8015M		mg/kg		Analyzed By: MS					
Analyte	Result	Reporting Limit	Analyzed	Method Blank	BS	% Recovery	True Value QC	RPD	Qualifier
GRO C6-C10*	<10.0	10.0	07/10/2025	ND	218	109	200	1.53	
DRO >C10-C28*	<10.0	10.0	07/10/2025	ND	204	102	200	1.59	
EXT DRO >C28-C36	<10.0	10.0	07/10/2025	ND					

Surrogate: 1-Chlorooctane 95.1 % 44.4-145

Surrogate: 1-Chlorooctadecane 84.5 % 40.6-153

Cardinal Laboratories

*=Accredited Analyte

PLEASE NOTE: Liability and Damages. Cardinal's liability and client's exclusive remedy for any claim arising, whether based in contract or tort, shall be limited to the amount paid by client for analyses. All claims, including those for negligence and any other cause whatsoever shall be deemed waived unless made in writing and received by Cardinal within thirty (30) days after completion of the applicable service. In no event shall Cardinal be liable for incidental or consequential damages, including, without limitation, business interruptions, loss of use, or loss of profits incurred by client, its subsidiaries, affiliates or successors arising out of or related to the performance of the services hereunder by Cardinal, regardless of whether such claim is based upon any of the above stated reasons or otherwise. Results relate only to the samples identified above. This report shall not be reproduced except in full with written approval of Cardinal Laboratories.

Celey D. Keene, Lab Director/Quality Manager



PHONE (575) 393-2326 ° 101 E. MARLAND ° HOBBS, NM 88240

Analytical Results For:

COFER & CO LLC
 DANIEL DOMINGUEZ
 8226 ROLLING MEADOWS
 HOBBS NM, 88240
 Fax To:

Received:	07/09/2025	Sampling Date:	07/09/2025
Reported:	07/15/2025	Sampling Type:	Soil
Project Name:	STATE LAND 76 WATER TRANSFER LINE	Sampling Condition:	Cool & Intact
Project Number:	NOT GIVEN	Sample Received By:	Alyssa Parras
Project Location:	UL J SEC 2 TS16S R32E		

Sample ID: FL - 6 - 1' (H254094-06)

BTEx 8021B		mg/kg		Analyzed By: JH					
Analyte	Result	Reporting Limit	Analyzed	Method Blank	BS	% Recovery	True Value QC	RPD	Qualifier
Benzene*	<0.050	0.050	07/10/2025	ND	2.03	102	2.00	5.27	
Toluene*	<0.050	0.050	07/10/2025	ND	2.08	104	2.00	4.28	
Ethylbenzene*	<0.050	0.050	07/10/2025	ND	2.10	105	2.00	3.64	
Total Xylenes*	<0.150	0.150	07/10/2025	ND	6.25	104	6.00	3.19	
Total BTEX	<0.300	0.300	07/10/2025	ND					

Surrogate: 4-Bromofluorobenzene (PID) 116 % 71.5-134

Chloride, SM4500Cl-B		mg/kg		Analyzed By: KH						
Analyte	Result	Reporting Limit	Analyzed	Method Blank	BS	% Recovery	True Value QC	RPD	Qualifier	
Chloride	128	16.0	07/10/2025	ND	400	100	400	3.92		

TPH 8015M		mg/kg		Analyzed By: MS					
Analyte	Result	Reporting Limit	Analyzed	Method Blank	BS	% Recovery	True Value QC	RPD	Qualifier
GRO C6-C10*	<10.0	10.0	07/10/2025	ND	218	109	200	1.53	
DRO >C10-C28*	<10.0	10.0	07/10/2025	ND	204	102	200	1.59	
EXT DRO >C28-C36	<10.0	10.0	07/10/2025	ND					

Surrogate: 1-Chlorooctane 89.7 % 44.4-145

Surrogate: 1-Chlorooctadecane 78.7 % 40.6-153

Cardinal Laboratories

*=Accredited Analyte

PLEASE NOTE: Liability and Damages. Cardinal's liability and client's exclusive remedy for any claim arising, whether based in contract or tort, shall be limited to the amount paid by client for analyses. All claims, including those for negligence and any other cause whatsoever shall be deemed waived unless made in writing and received by Cardinal within thirty (30) days after completion of the applicable service. In no event shall Cardinal be liable for incidental or consequential damages, including, without limitation, business interruptions, loss of use, or loss of profits incurred by client, its subsidiaries, affiliates or successors arising out of or related to the performance of the services hereunder by Cardinal, regardless of whether such claim is based upon any of the above stated reasons or otherwise. Results relate only to the samples identified above. This report shall not be reproduced except in full with written approval of Cardinal Laboratories.

Celey D. Keene, Lab Director/Quality Manager



PHONE (575) 393-2326 ° 101 E. MARLAND ° HOBBS, NM 88240

Analytical Results For:

COFER & CO LLC
 DANIEL DOMINGUEZ
 8226 ROLLING MEADOWS
 HOBBS NM, 88240
 Fax To:

Received:	07/09/2025	Sampling Date:	07/09/2025
Reported:	07/15/2025	Sampling Type:	Soil
Project Name:	STATE LAND 76 WATER TRANSFER LINE	Sampling Condition:	Cool & Intact
Project Number:	NOT GIVEN	Sample Received By:	Alyssa Parras
Project Location:	UL J SEC 2 TS16S R32E		

Sample ID: FL - 7 - 1' (H254094-07)

BTEx 8021B		mg/kg		Analyzed By: JH						
Analyte	Result	Reporting Limit	Analyzed	Method Blank	BS	% Recovery	True Value QC	RPD	Qualifier	
Benzene*	<0.050	0.050	07/10/2025	ND	2.03	102	2.00	5.27		
Toluene*	<0.050	0.050	07/10/2025	ND	2.08	104	2.00	4.28		
Ethylbenzene*	<0.050	0.050	07/10/2025	ND	2.10	105	2.00	3.64		
Total Xylenes*	<0.150	0.150	07/10/2025	ND	6.25	104	6.00	3.19		
Total BTEX	<0.300	0.300	07/10/2025	ND						

Surrogate: 4-Bromofluorobenzene (PID) 115 % 71.5-134

Chloride, SM4500Cl-B		mg/kg		Analyzed By: KH						
Analyte	Result	Reporting Limit	Analyzed	Method Blank	BS	% Recovery	True Value QC	RPD	Qualifier	
Chloride	144	16.0	07/10/2025	ND	400	100	400	3.92		

TPH 8015M		mg/kg		Analyzed By: MS					
Analyte	Result	Reporting Limit	Analyzed	Method Blank	BS	% Recovery	True Value QC	RPD	Qualifier
GRO C6-C10*	<10.0	10.0	07/10/2025	ND	218	109	200	1.53	
DRO >C10-C28*	<10.0	10.0	07/10/2025	ND	204	102	200	1.59	
EXT DRO >C28-C36	<10.0	10.0	07/10/2025	ND					

Surrogate: 1-Chlorooctane 91.1 % 44.4-145

Surrogate: 1-Chlorooctadecane 79.4 % 40.6-153

Cardinal Laboratories

*=Accredited Analyte

PLEASE NOTE: Liability and Damages. Cardinal's liability and client's exclusive remedy for any claim arising, whether based in contract or tort, shall be limited to the amount paid by client for analyses. All claims, including those for negligence and any other cause whatsoever shall be deemed waived unless made in writing and received by Cardinal within thirty (30) days after completion of the applicable service. In no event shall Cardinal be liable for incidental or consequential damages, including, without limitation, business interruptions, loss of use, or loss of profits incurred by client, its subsidiaries, affiliates or successors arising out of or related to the performance of the services hereunder by Cardinal, regardless of whether such claim is based upon any of the above stated reasons or otherwise. Results relate only to the samples identified above. This report shall not be reproduced except in full with written approval of Cardinal Laboratories.

Celey D. Keene, Lab Director/Quality Manager



PHONE (575) 393-2326 ° 101 E. MARLAND ° HOBBS, NM 88240

Analytical Results For:

COFER & CO LLC
 DANIEL DOMINGUEZ
 8226 ROLLING MEADOWS
 HOBBS NM, 88240
 Fax To:

Received:	07/09/2025	Sampling Date:	07/09/2025
Reported:	07/15/2025	Sampling Type:	Soil
Project Name:	STATE LAND 76 WATER TRANSFER LINE	Sampling Condition:	Cool & Intact
Project Number:	NOT GIVEN	Sample Received By:	Alyssa Parras
Project Location:	UL J SEC 2 TS16S R32E		

Sample ID: FL - 8 - 1' (H254094-08)

BTEx 8021B		mg/kg		Analyzed By: JH						
Analyte	Result	Reporting Limit	Analyzed	Method Blank	BS	% Recovery	True Value QC	RPD	Qualifier	
Benzene*	<0.050	0.050	07/10/2025	ND	2.03	102	2.00	5.27		
Toluene*	<0.050	0.050	07/10/2025	ND	2.08	104	2.00	4.28		
Ethylbenzene*	<0.050	0.050	07/10/2025	ND	2.10	105	2.00	3.64		
Total Xylenes*	<0.150	0.150	07/10/2025	ND	6.25	104	6.00	3.19		
Total BTEx	<0.300	0.300	07/10/2025	ND						

Surrogate: 4-Bromofluorobenzene (PID) 113 % 71.5-134

Chloride, SM4500CI-B		mg/kg		Analyzed By: KH						
Analyte	Result	Reporting Limit	Analyzed	Method Blank	BS	% Recovery	True Value QC	RPD	Qualifier	
Chloride	160	16.0	07/10/2025	ND	400	100	400	3.92		

TPH 8015M		mg/kg		Analyzed By: MS					
Analyte	Result	Reporting Limit	Analyzed	Method Blank	BS	% Recovery	True Value QC	RPD	Qualifier
GRO C6-C10*	<10.0	10.0	07/10/2025	ND	218	109	200	1.53	
DRO >C10-C28*	<10.0	10.0	07/10/2025	ND	204	102	200	1.59	
EXT DRO >C28-C36	<10.0	10.0	07/10/2025	ND					

Surrogate: 1-Chlorooctane 92.4 % 44.4-145

Surrogate: 1-Chlorooctadecane 81.0 % 40.6-153

Cardinal Laboratories

*=Accredited Analyte

PLEASE NOTE: Liability and Damages. Cardinal's liability and client's exclusive remedy for any claim arising, whether based in contract or tort, shall be limited to the amount paid by client for analyses. All claims, including those for negligence and any other cause whatsoever shall be deemed waived unless made in writing and received by Cardinal within thirty (30) days after completion of the applicable service. In no event shall Cardinal be liable for incidental or consequential damages, including, without limitation, business interruptions, loss of use, or loss of profits incurred by client, its subsidiaries, affiliates or successors arising out of or related to the performance of the services hereunder by Cardinal, regardless of whether such claim is based upon any of the above stated reasons or otherwise. Results relate only to the samples identified above. This report shall not be reproduced except in full with written approval of Cardinal Laboratories.

Celey D. Keene, Lab Director/Quality Manager



PHONE (575) 393-2326 ° 101 E. MARLAND ° HOBBS, NM 88240

Analytical Results For:

COFER & CO LLC
 DANIEL DOMINGUEZ
 8226 ROLLING MEADOWS
 HOBBS NM, 88240
 Fax To:

Received:	07/09/2025	Sampling Date:	07/09/2025
Reported:	07/15/2025	Sampling Type:	Soil
Project Name:	STATE LAND 76 WATER TRANSFER LINE	Sampling Condition:	Cool & Intact
Project Number:	NOT GIVEN	Sample Received By:	Alyssa Parras
Project Location:	UL J SEC 2 TS16S R32E		

Sample ID: FL - 9 - 1' (H254094-09)

BTEx 8021B		mg/kg		Analyzed By: JH						
Analyte	Result	Reporting Limit	Analyzed	Method Blank	BS	% Recovery	True Value QC	RPD	Qualifier	
Benzene*	<0.050	0.050	07/10/2025	ND	2.03	102	2.00	5.27		
Toluene*	<0.050	0.050	07/10/2025	ND	2.08	104	2.00	4.28		
Ethylbenzene*	<0.050	0.050	07/10/2025	ND	2.10	105	2.00	3.64		
Total Xylenes*	<0.150	0.150	07/10/2025	ND	6.25	104	6.00	3.19		
Total BTEx	<0.300	0.300	07/10/2025	ND						

Surrogate: 4-Bromofluorobenzene (PID) 113 % 71.5-134

Chloride, SM4500CI-B		mg/kg		Analyzed By: KH						
Analyte	Result	Reporting Limit	Analyzed	Method Blank	BS	% Recovery	True Value QC	RPD	Qualifier	
Chloride	128	16.0	07/10/2025	ND	400	100	400	3.92		

TPH 8015M		mg/kg		Analyzed By: MS					
Analyte	Result	Reporting Limit	Analyzed	Method Blank	BS	% Recovery	True Value QC	RPD	Qualifier
GRO C6-C10*	<10.0	10.0	07/10/2025	ND	218	109	200	1.53	
DRO >C10-C28*	<10.0	10.0	07/10/2025	ND	204	102	200	1.59	
EXT DRO >C28-C36	<10.0	10.0	07/10/2025	ND					

Surrogate: 1-Chlorooctane 93.3 % 44.4-145

Surrogate: 1-Chlorooctadecane 80.9 % 40.6-153

Cardinal Laboratories

*=Accredited Analyte

PLEASE NOTE: Liability and Damages. Cardinal's liability and client's exclusive remedy for any claim arising, whether based in contract or tort, shall be limited to the amount paid by client for analyses. All claims, including those for negligence and any other cause whatsoever shall be deemed waived unless made in writing and received by Cardinal within thirty (30) days after completion of the applicable service. In no event shall Cardinal be liable for incidental or consequential damages, including, without limitation, business interruptions, loss of use, or loss of profits incurred by client, its subsidiaries, affiliates or successors arising out of or related to the performance of the services hereunder by Cardinal, regardless of whether such claim is based upon any of the above stated reasons or otherwise. Results relate only to the samples identified above. This report shall not be reproduced except in full with written approval of Cardinal Laboratories.

Celey D. Keene, Lab Director/Quality Manager



PHONE (575) 393-2326 ° 101 E. MARLAND ° HOBBS, NM 88240

Analytical Results For:

COFER & CO LLC
 DANIEL DOMINGUEZ
 8226 ROLLING MEADOWS
 HOBBS NM, 88240
 Fax To:

Received:	07/09/2025	Sampling Date:	07/09/2025
Reported:	07/15/2025	Sampling Type:	Soil
Project Name:	STATE LAND 76 WATER TRANSFER LINE	Sampling Condition:	Cool & Intact
Project Number:	NOT GIVEN	Sample Received By:	Alyssa Parras
Project Location:	UL J SEC 2 TS16S R32E		

Sample ID: FL - 10 - 1' (H254094-10)

BTEX 8021B		mg/kg		Analyzed By: JH						
Analyte	Result	Reporting Limit	Analyzed	Method Blank	BS	% Recovery	True Value QC	RPD	Qualifier	
Benzene*	<0.050	0.050	07/10/2025	ND	2.03	102	2.00	5.27		
Toluene*	<0.050	0.050	07/10/2025	ND	2.08	104	2.00	4.28		
Ethylbenzene*	<0.050	0.050	07/10/2025	ND	2.10	105	2.00	3.64		
Total Xylenes*	<0.150	0.150	07/10/2025	ND	6.25	104	6.00	3.19		
Total BTEX	<0.300	0.300	07/10/2025	ND						

Surrogate: 4-Bromofluorobenzene (PID) 113 % 71.5-134

Chloride, SM4500Cl-B		mg/kg		Analyzed By: KH					
Analyte	Result	Reporting Limit	Analyzed	Method Blank	BS	% Recovery	True Value QC	RPD	Qualifier
Chloride	144	16.0	07/10/2025	ND	400	100	400	3.92	

TPH 8015M		mg/kg		Analyzed By: MS					
Analyte	Result	Reporting Limit	Analyzed	Method Blank	BS	% Recovery	True Value QC	RPD	Qualifier
GRO C6-C10*	<10.0	10.0	07/10/2025	ND	218	109	200	1.53	
DRO >C10-C28*	<10.0	10.0	07/10/2025	ND	204	102	200	1.59	
EXT DRO >C28-C36	<10.0	10.0	07/10/2025	ND					

Surrogate: 1-Chlorooctane 95.7 % 44.4-145

Surrogate: 1-Chlorooctadecane 84.0 % 40.6-153

Cardinal Laboratories

*=Accredited Analyte

PLEASE NOTE: Liability and Damages. Cardinal's liability and client's exclusive remedy for any claim arising, whether based in contract or tort, shall be limited to the amount paid by client for analyses. All claims, including those for negligence and any other cause whatsoever shall be deemed waived unless made in writing and received by Cardinal within thirty (30) days after completion of the applicable service. In no event shall Cardinal be liable for incidental or consequential damages, including, without limitation, business interruptions, loss of use, or loss of profits incurred by client, its subsidiaries, affiliates or successors arising out of or related to the performance of the services hereunder by Cardinal, regardless of whether such claim is based upon any of the above stated reasons or otherwise. Results relate only to the samples identified above. This report shall not be reproduced except in full with written approval of Cardinal Laboratories.

Celey D. Keene, Lab Director/Quality Manager



PHONE (575) 393-2326 ° 101 E. MARLAND ° HOBBS, NM 88240

Analytical Results For:

COFER & CO LLC
 DANIEL DOMINGUEZ
 8226 ROLLING MEADOWS
 HOBBS NM, 88240
 Fax To:

Received:	07/09/2025	Sampling Date:	07/09/2025
Reported:	07/15/2025	Sampling Type:	Soil
Project Name:	STATE LAND 76 WATER TRANSFER LINE	Sampling Condition:	Cool & Intact
Project Number:	NOT GIVEN	Sample Received By:	Alyssa Parras
Project Location:	UL J SEC 2 TS16S R32E		

Sample ID: FL - 11 - 1' (H254094-11)

BTEx 8021B		mg/kg		Analyzed By: JH						
Analyte	Result	Reporting Limit	Analyzed	Method Blank	BS	% Recovery	True Value QC	RPD	Qualifier	
Benzene*	<0.050	0.050	07/10/2025	ND	2.03	102	2.00	5.27		
Toluene*	<0.050	0.050	07/10/2025	ND	2.08	104	2.00	4.28		
Ethylbenzene*	<0.050	0.050	07/10/2025	ND	2.10	105	2.00	3.64		
Total Xylenes*	<0.150	0.150	07/10/2025	ND	6.25	104	6.00	3.19		
Total BTEx	<0.300	0.300	07/10/2025	ND						

Surrogate: 4-Bromofluorobenzene (PID) 113 % 71.5-134

Chloride, SM4500CI-B		mg/kg		Analyzed By: KH					
Analyte	Result	Reporting Limit	Analyzed	Method Blank	BS	% Recovery	True Value QC	RPD	Qualifier
Chloride	128	16.0	07/10/2025	ND	400	100	400	3.92	

TPH 8015M		mg/kg		Analyzed By: MS					
Analyte	Result	Reporting Limit	Analyzed	Method Blank	BS	% Recovery	True Value QC	RPD	Qualifier
GRO C6-C10*	<10.0	10.0	07/10/2025	ND	218	109	200	1.53	
DRO >C10-C28*	<10.0	10.0	07/10/2025	ND	204	102	200	1.59	
EXT DRO >C28-C36	<10.0	10.0	07/10/2025	ND					

Surrogate: 1-Chlorooctane 99.0 % 44.4-145

Surrogate: 1-Chlorooctadecane 85.8 % 40.6-153

Cardinal Laboratories

*=Accredited Analyte

PLEASE NOTE: Liability and Damages. Cardinal's liability and client's exclusive remedy for any claim arising, whether based in contract or tort, shall be limited to the amount paid by client for analyses. All claims, including those for negligence and any other cause whatsoever shall be deemed waived unless made in writing and received by Cardinal within thirty (30) days after completion of the applicable service. In no event shall Cardinal be liable for incidental or consequential damages, including, without limitation, business interruptions, loss of use, or loss of profits incurred by client, its subsidiaries, affiliates or successors arising out of or related to the performance of the services hereunder by Cardinal, regardless of whether such claim is based upon any of the above stated reasons or otherwise. Results relate only to the samples identified above. This report shall not be reproduced except in full with written approval of Cardinal Laboratories.

Celey D. Keene, Lab Director/Quality Manager



PHONE (575) 393-2326 ° 101 E. MARLAND ° HOBBS, NM 88240

Analytical Results For:

COFER & CO LLC
 DANIEL DOMINGUEZ
 8226 ROLLING MEADOWS
 HOBBS NM, 88240
 Fax To:

Received:	07/09/2025	Sampling Date:	07/09/2025
Reported:	07/15/2025	Sampling Type:	Soil
Project Name:	STATE LAND 76 WATER TRANSFER LINE	Sampling Condition:	Cool & Intact
Project Number:	NOT GIVEN	Sample Received By:	Alyssa Parras
Project Location:	UL J SEC 2 TS16S R32E		

Sample ID: FL - 12 - 1' (H254094-12)

BTEX 8021B		mg/kg		Analyzed By: JH						
Analyte	Result	Reporting Limit	Analyzed	Method Blank	BS	% Recovery	True Value QC	RPD	Qualifier	
Benzene*	<0.050	0.050	07/10/2025	ND	2.03	102	2.00	5.27		
Toluene*	<0.050	0.050	07/10/2025	ND	2.08	104	2.00	4.28		
Ethylbenzene*	<0.050	0.050	07/10/2025	ND	2.10	105	2.00	3.64		
Total Xylenes*	<0.150	0.150	07/10/2025	ND	6.25	104	6.00	3.19		
Total BTEX	<0.300	0.300	07/10/2025	ND						

Surrogate: 4-Bromofluorobenzene (PID) 113 % 71.5-134

Chloride, SM4500Cl-B		mg/kg		Analyzed By: KH					
Analyte	Result	Reporting Limit	Analyzed	Method Blank	BS	% Recovery	True Value QC	RPD	Qualifier
Chloride	128	16.0	07/10/2025	ND	400	100	400	3.92	

TPH 8015M		mg/kg		Analyzed By: MS					
Analyte	Result	Reporting Limit	Analyzed	Method Blank	BS	% Recovery	True Value QC	RPD	Qualifier
GRO C6-C10*	<10.0	10.0	07/10/2025	ND	218	109	200	1.53	
DRO >C10-C28*	<10.0	10.0	07/10/2025	ND	204	102	200	1.59	
EXT DRO >C28-C36	<10.0	10.0	07/10/2025	ND					

Surrogate: 1-Chlorooctane 96.5 % 44.4-145

Surrogate: 1-Chlorooctadecane 83.7 % 40.6-153

Cardinal Laboratories

*=Accredited Analyte

PLEASE NOTE: Liability and Damages. Cardinal's liability and client's exclusive remedy for any claim arising, whether based in contract or tort, shall be limited to the amount paid by client for analyses. All claims, including those for negligence and any other cause whatsoever shall be deemed waived unless made in writing and received by Cardinal within thirty (30) days after completion of the applicable service. In no event shall Cardinal be liable for incidental or consequential damages, including, without limitation, business interruptions, loss of use, or loss of profits incurred by client, its subsidiaries, affiliates or successors arising out of or related to the performance of the services hereunder by Cardinal, regardless of whether such claim is based upon any of the above stated reasons or otherwise. Results relate only to the samples identified above. This report shall not be reproduced except in full with written approval of Cardinal Laboratories.

Celey D. Keene, Lab Director/Quality Manager



PHONE (575) 393-2326 ° 101 E. MARLAND ° HOBBS, NM 88240

Analytical Results For:

COFER & CO LLC
 DANIEL DOMINGUEZ
 8226 ROLLING MEADOWS
 HOBBS NM, 88240
 Fax To:

Received:	07/09/2025	Sampling Date:	07/09/2025
Reported:	07/15/2025	Sampling Type:	Soil
Project Name:	STATE LAND 76 WATER TRANSFER LINE	Sampling Condition:	Cool & Intact
Project Number:	NOT GIVEN	Sample Received By:	Alyssa Parras
Project Location:	UL J SEC 2 TS16S R32E		

Sample ID: FL - 13 - 1' (H254094-13)

BTEX 8021B		mg/kg		Analyzed By: JH						
Analyte	Result	Reporting Limit	Analyzed	Method Blank	BS	% Recovery	True Value QC	RPD	Qualifier	
Benzene*	<0.050	0.050	07/10/2025	ND	2.03	102	2.00	5.27		
Toluene*	<0.050	0.050	07/10/2025	ND	2.08	104	2.00	4.28		
Ethylbenzene*	<0.050	0.050	07/10/2025	ND	2.10	105	2.00	3.64		
Total Xylenes*	<0.150	0.150	07/10/2025	ND	6.25	104	6.00	3.19		
Total BTEX	<0.300	0.300	07/10/2025	ND						

Surrogate: 4-Bromofluorobenzene (PID) 112 % 71.5-134

Chloride, SM4500Cl-B		mg/kg		Analyzed By: KH					
Analyte	Result	Reporting Limit	Analyzed	Method Blank	BS	% Recovery	True Value QC	RPD	Qualifier
Chloride	128	16.0	07/10/2025	ND	400	100	400	3.92	

TPH 8015M		mg/kg		Analyzed By: MS					
Analyte	Result	Reporting Limit	Analyzed	Method Blank	BS	% Recovery	True Value QC	RPD	Qualifier
GRO C6-C10*	<10.0	10.0	07/10/2025	ND	196	98.1	200	1.88	
DRO >C10-C28*	<10.0	10.0	07/10/2025	ND	210	105	200	1.36	
EXT DRO >C28-C36	<10.0	10.0	07/10/2025	ND					

Surrogate: 1-Chlorooctane 71.3 % 44.4-145

Surrogate: 1-Chlorooctadecane 72.2 % 40.6-153

Cardinal Laboratories

*=Accredited Analyte

PLEASE NOTE: Liability and Damages. Cardinal's liability and client's exclusive remedy for any claim arising, whether based in contract or tort, shall be limited to the amount paid by client for analyses. All claims, including those for negligence and any other cause whatsoever shall be deemed waived unless made in writing and received by Cardinal within thirty (30) days after completion of the applicable service. In no event shall Cardinal be liable for incidental or consequential damages, including, without limitation, business interruptions, loss of use, or loss of profits incurred by client, its subsidiaries, affiliates or successors arising out of or related to the performance of the services hereunder by Cardinal, regardless of whether such claim is based upon any of the above stated reasons or otherwise. Results relate only to the samples identified above. This report shall not be reproduced except in full with written approval of Cardinal Laboratories.

Celey D. Keene, Lab Director/Quality Manager



PHONE (575) 393-2326 ° 101 E. MARLAND ° HOBBS, NM 88240

Analytical Results For:

COFER & CO LLC
 DANIEL DOMINGUEZ
 8226 ROLLING MEADOWS
 HOBBS NM, 88240
 Fax To:

Received:	07/09/2025	Sampling Date:	07/09/2025
Reported:	07/15/2025	Sampling Type:	Soil
Project Name:	STATE LAND 76 WATER TRANSFER LINE	Sampling Condition:	Cool & Intact
Project Number:	NOT GIVEN	Sample Received By:	Alyssa Parras
Project Location:	UL J SEC 2 TS16S R32E		

Sample ID: FL - 14 - 1' (H254094-14)

BTEx 8021B		mg/kg		Analyzed By: JH						
Analyte	Result	Reporting Limit	Analyzed	Method Blank	BS	% Recovery	True Value QC	RPD	Qualifier	
Benzene*	<0.050	0.050	07/10/2025	ND	2.03	102	2.00	5.27		
Toluene*	<0.050	0.050	07/10/2025	ND	2.08	104	2.00	4.28		
Ethylbenzene*	<0.050	0.050	07/10/2025	ND	2.10	105	2.00	3.64		
Total Xylenes*	<0.150	0.150	07/10/2025	ND	6.25	104	6.00	3.19		
Total BTEx	<0.300	0.300	07/10/2025	ND						

Surrogate: 4-Bromofluorobenzene (PID) 110 % 71.5-134

Chloride, SM4500CI-B		mg/kg		Analyzed By: KH						
Analyte	Result	Reporting Limit	Analyzed	Method Blank	BS	% Recovery	True Value QC	RPD	Qualifier	
Chloride	128	16.0	07/10/2025	ND	400	100	400	3.92		

TPH 8015M		mg/kg		Analyzed By: MS					
Analyte	Result	Reporting Limit	Analyzed	Method Blank	BS	% Recovery	True Value QC	RPD	Qualifier
GRO C6-C10*	<10.0	10.0	07/10/2025	ND	196	98.1	200	1.88	
DRO >C10-C28*	<10.0	10.0	07/10/2025	ND	210	105	200	1.36	
EXT DRO >C28-C36	<10.0	10.0	07/10/2025	ND					

Surrogate: 1-Chlorooctane 71.6 % 44.4-145

Surrogate: 1-Chlorooctadecane 71.3 % 40.6-153

Cardinal Laboratories

*=Accredited Analyte

PLEASE NOTE: Liability and Damages. Cardinal's liability and client's exclusive remedy for any claim arising, whether based in contract or tort, shall be limited to the amount paid by client for analyses. All claims, including those for negligence and any other cause whatsoever shall be deemed waived unless made in writing and received by Cardinal within thirty (30) days after completion of the applicable service. In no event shall Cardinal be liable for incidental or consequential damages, including, without limitation, business interruptions, loss of use, or loss of profits incurred by client, its subsidiaries, affiliates or successors arising out of or related to the performance of the services hereunder by Cardinal, regardless of whether such claim is based upon any of the above stated reasons or otherwise. Results relate only to the samples identified above. This report shall not be reproduced except in full with written approval of Cardinal Laboratories.

Celey D. Keene, Lab Director/Quality Manager



PHONE (575) 393-2326 ° 101 E. MARLAND ° HOBBS, NM 88240

Analytical Results For:

COFER & CO LLC
 DANIEL DOMINGUEZ
 8226 ROLLING MEADOWS
 HOBBS NM, 88240
 Fax To:

Received:	07/09/2025	Sampling Date:	07/09/2025
Reported:	07/15/2025	Sampling Type:	Soil
Project Name:	STATE LAND 76 WATER TRANSFER LINE	Sampling Condition:	Cool & Intact
Project Number:	NOT GIVEN	Sample Received By:	Alyssa Parras
Project Location:	UL J SEC 2 TS16S R32E		

Sample ID: FL - 15 - 2' (H254094-15)

BTEx 8021B		mg/kg		Analyzed By: JH						
Analyte	Result	Reporting Limit	Analyzed	Method Blank	BS	% Recovery	True Value QC	RPD	Qualifier	
Benzene*	<0.050	0.050	07/10/2025	ND	2.03	102	2.00	5.27		
Toluene*	<0.050	0.050	07/10/2025	ND	2.08	104	2.00	4.28		
Ethylbenzene*	<0.050	0.050	07/10/2025	ND	2.10	105	2.00	3.64		
Total Xylenes*	<0.150	0.150	07/10/2025	ND	6.25	104	6.00	3.19		
Total BTEX	<0.300	0.300	07/10/2025	ND						

Surrogate: 4-Bromofluorobenzene (PID) 115 % 71.5-134

Chloride, SM4500CI-B		mg/kg		Analyzed By: KH						
Analyte	Result	Reporting Limit	Analyzed	Method Blank	BS	% Recovery	True Value QC	RPD	Qualifier	
Chloride	112	16.0	07/10/2025	ND	400	100	400	3.92		

TPH 8015M		mg/kg		Analyzed By: MS					
Analyte	Result	Reporting Limit	Analyzed	Method Blank	BS	% Recovery	True Value QC	RPD	Qualifier
GRO C6-C10*	<10.0	10.0	07/10/2025	ND	196	98.1	200	1.88	
DRO >C10-C28*	<10.0	10.0	07/10/2025	ND	210	105	200	1.36	
EXT DRO >C28-C36	<10.0	10.0	07/10/2025	ND					

Surrogate: 1-Chlorooctane 80.2 % 44.4-145

Surrogate: 1-Chlorooctadecane 79.3 % 40.6-153

Cardinal Laboratories

*=Accredited Analyte

PLEASE NOTE: Liability and Damages. Cardinal's liability and client's exclusive remedy for any claim arising, whether based in contract or tort, shall be limited to the amount paid by client for analyses. All claims, including those for negligence and any other cause whatsoever shall be deemed waived unless made in writing and received by Cardinal within thirty (30) days after completion of the applicable service. In no event shall Cardinal be liable for incidental or consequential damages, including, without limitation, business interruptions, loss of use, or loss of profits incurred by client, its subsidiaries, affiliates or successors arising out of or related to the performance of the services hereunder by Cardinal, regardless of whether such claim is based upon any of the above stated reasons or otherwise. Results relate only to the samples identified above. This report shall not be reproduced except in full with written approval of Cardinal Laboratories.

Celey D. Keene, Lab Director/Quality Manager



PHONE (575) 393-2326 ° 101 E. MARLAND ° HOBBS, NM 88240

Analytical Results For:

COFER & CO LLC
 DANIEL DOMINGUEZ
 8226 ROLLING MEADOWS
 HOBBS NM, 88240
 Fax To:

Received:	07/09/2025	Sampling Date:	07/09/2025
Reported:	07/15/2025	Sampling Type:	Soil
Project Name:	STATE LAND 76 WATER TRANSFER LINE	Sampling Condition:	Cool & Intact
Project Number:	NOT GIVEN	Sample Received By:	Alyssa Parras
Project Location:	UL J SEC 2 TS16S R32E		

Sample ID: FL - 16 - 2' (H254094-16)

BTEx 8021B		mg/kg		Analyzed By: JH						
Analyte	Result	Reporting Limit	Analyzed	Method Blank	BS	% Recovery	True Value QC	RPD	Qualifier	
Benzene*	<0.050	0.050	07/10/2025	ND	2.03	102	2.00	5.27		
Toluene*	<0.050	0.050	07/10/2025	ND	2.08	104	2.00	4.28		
Ethylbenzene*	<0.050	0.050	07/10/2025	ND	2.10	105	2.00	3.64		
Total Xylenes*	<0.150	0.150	07/10/2025	ND	6.25	104	6.00	3.19		
Total BTEX	<0.300	0.300	07/10/2025	ND						

Surrogate: 4-Bromofluorobenzene (PID) 111 % 71.5-134

Chloride, SM4500CI-B		mg/kg		Analyzed By: KH						
Analyte	Result	Reporting Limit	Analyzed	Method Blank	BS	% Recovery	True Value QC	RPD	Qualifier	
Chloride	160	16.0	07/10/2025	ND	400	100	400	3.92		

TPH 8015M		mg/kg		Analyzed By: MS					
Analyte	Result	Reporting Limit	Analyzed	Method Blank	BS	% Recovery	True Value QC	RPD	Qualifier
GRO C6-C10*	<10.0	10.0	07/10/2025	ND	196	98.1	200	1.88	
DRO >C10-C28*	<10.0	10.0	07/10/2025	ND	210	105	200	1.36	
EXT DRO >C28-C36	<10.0	10.0	07/10/2025	ND					

Surrogate: 1-Chlorooctane 78.7 % 44.4-145

Surrogate: 1-Chlorooctadecane 77.7 % 40.6-153

Cardinal Laboratories

*=Accredited Analyte

PLEASE NOTE: Liability and Damages. Cardinal's liability and client's exclusive remedy for any claim arising, whether based in contract or tort, shall be limited to the amount paid by client for analyses. All claims, including those for negligence and any other cause whatsoever shall be deemed waived unless made in writing and received by Cardinal within thirty (30) days after completion of the applicable service. In no event shall Cardinal be liable for incidental or consequential damages, including, without limitation, business interruptions, loss of use, or loss of profits incurred by client, its subsidiaries, affiliates or successors arising out of or related to the performance of the services hereunder by Cardinal, regardless of whether such claim is based upon any of the above stated reasons or otherwise. Results relate only to the samples identified above. This report shall not be reproduced except in full with written approval of Cardinal Laboratories.

Celey D. Keene, Lab Director/Quality Manager



PHONE (575) 393-2326 ° 101 E. MARLAND ° HOBBS, NM 88240

Analytical Results For:

COFER & CO LLC
 DANIEL DOMINGUEZ
 8226 ROLLING MEADOWS
 HOBBS NM, 88240
 Fax To:

Received:	07/09/2025	Sampling Date:	07/09/2025
Reported:	07/15/2025	Sampling Type:	Soil
Project Name:	STATE LAND 76 WATER TRANSFER LINE	Sampling Condition:	Cool & Intact
Project Number:	NOT GIVEN	Sample Received By:	Alyssa Parras
Project Location:	UL J SEC 2 TS16S R32E		

Sample ID: FL - 17 - 2' (H254094-17)

BTEX 8021B		mg/kg		Analyzed By: JH						
Analyte	Result	Reporting Limit	Analyzed	Method Blank	BS	% Recovery	True Value QC	RPD	Qualifier	
Benzene*	<0.050	0.050	07/10/2025	ND	2.03	102	2.00	5.27		
Toluene*	<0.050	0.050	07/10/2025	ND	2.08	104	2.00	4.28		
Ethylbenzene*	<0.050	0.050	07/10/2025	ND	2.10	105	2.00	3.64		
Total Xylenes*	<0.150	0.150	07/10/2025	ND	6.25	104	6.00	3.19		
Total BTEX	<0.300	0.300	07/10/2025	ND						

Surrogate: 4-Bromofluorobenzene (PID) 112 % 71.5-134

Chloride, SM4500Cl-B		mg/kg		Analyzed By: KH						
Analyte	Result	Reporting Limit	Analyzed	Method Blank	BS	% Recovery	True Value QC	RPD	Qualifier	
Chloride	128	16.0	07/10/2025	ND	416	104	400	0.00		

TPH 8015M		mg/kg		Analyzed By: MS					
Analyte	Result	Reporting Limit	Analyzed	Method Blank	BS	% Recovery	True Value QC	RPD	Qualifier
GRO C6-C10*	<10.0	10.0	07/10/2025	ND	196	98.1	200	1.88	
DRO >C10-C28*	<10.0	10.0	07/10/2025	ND	210	105	200	1.36	
EXT DRO >C28-C36	<10.0	10.0	07/10/2025	ND					

Surrogate: 1-Chlorooctane 81.5 % 44.4-145

Surrogate: 1-Chlorooctadecane 81.0 % 40.6-153

Cardinal Laboratories

*=Accredited Analyte

PLEASE NOTE: Liability and Damages. Cardinal's liability and client's exclusive remedy for any claim arising, whether based in contract or tort, shall be limited to the amount paid by client for analyses. All claims, including those for negligence and any other cause whatsoever shall be deemed waived unless made in writing and received by Cardinal within thirty (30) days after completion of the applicable service. In no event shall Cardinal be liable for incidental or consequential damages, including, without limitation, business interruptions, loss of use, or loss of profits incurred by client, its subsidiaries, affiliates or successors arising out of or related to the performance of the services hereunder by Cardinal, regardless of whether such claim is based upon any of the above stated reasons or otherwise. Results relate only to the samples identified above. This report shall not be reproduced except in full with written approval of Cardinal Laboratories.

Celey D. Keene, Lab Director/Quality Manager



PHONE (575) 393-2326 ° 101 E. MARLAND ° HOBBS, NM 88240

Analytical Results For:

COFER & CO LLC
 DANIEL DOMINGUEZ
 8226 ROLLING MEADOWS
 HOBBS NM, 88240
 Fax To:

Received:	07/09/2025	Sampling Date:	07/09/2025
Reported:	07/15/2025	Sampling Type:	Soil
Project Name:	STATE LAND 76 WATER TRANSFER LINE	Sampling Condition:	Cool & Intact
Project Number:	NOT GIVEN	Sample Received By:	Alyssa Parras
Project Location:	UL J SEC 2 TS16S R32E		

Sample ID: FL - 18 - 2' (H254094-18)

BTEX 8021B		mg/kg		Analyzed By: JH						
Analyte	Result	Reporting Limit	Analyzed	Method Blank	BS	% Recovery	True Value QC	RPD	Qualifier	
Benzene*	<0.050	0.050	07/10/2025	ND	2.03	102	2.00	5.27		
Toluene*	<0.050	0.050	07/10/2025	ND	2.08	104	2.00	4.28		
Ethylbenzene*	<0.050	0.050	07/10/2025	ND	2.10	105	2.00	3.64		
Total Xylenes*	<0.150	0.150	07/10/2025	ND	6.25	104	6.00	3.19		
Total BTEX	<0.300	0.300	07/10/2025	ND						

Surrogate: 4-Bromofluorobenzene (PID) 113 % 71.5-134

Chloride, SM4500Cl-B		mg/kg		Analyzed By: KH						
Analyte	Result	Reporting Limit	Analyzed	Method Blank	BS	% Recovery	True Value QC	RPD	Qualifier	
Chloride	128	16.0	07/10/2025	ND	416	104	400	0.00		

TPH 8015M		mg/kg		Analyzed By: MS					
Analyte	Result	Reporting Limit	Analyzed	Method Blank	BS	% Recovery	True Value QC	RPD	Qualifier
GRO C6-C10*	<10.0	10.0	07/10/2025	ND	196	98.1	200	1.88	
DRO >C10-C28*	<10.0	10.0	07/10/2025	ND	210	105	200	1.36	
EXT DRO >C28-C36	<10.0	10.0	07/10/2025	ND					

Surrogate: 1-Chlorooctane 77.9 % 44.4-145

Surrogate: 1-Chlorooctadecane 75.9 % 40.6-153

Cardinal Laboratories

*=Accredited Analyte

PLEASE NOTE: Liability and Damages. Cardinal's liability and client's exclusive remedy for any claim arising, whether based in contract or tort, shall be limited to the amount paid by client for analyses. All claims, including those for negligence and any other cause whatsoever shall be deemed waived unless made in writing and received by Cardinal within thirty (30) days after completion of the applicable service. In no event shall Cardinal be liable for incidental or consequential damages, including, without limitation, business interruptions, loss of use, or loss of profits incurred by client, its subsidiaries, affiliates or successors arising out of or related to the performance of the services hereunder by Cardinal, regardless of whether such claim is based upon any of the above stated reasons or otherwise. Results relate only to the samples identified above. This report shall not be reproduced except in full with written approval of Cardinal Laboratories.

Celey D. Keene, Lab Director/Quality Manager



PHONE (575) 393-2326 ° 101 E. MARLAND ° HOBBS, NM 88240

Analytical Results For:

COFER & CO LLC
 DANIEL DOMINGUEZ
 8226 ROLLING MEADOWS
 HOBBS NM, 88240
 Fax To:

Received:	07/09/2025	Sampling Date:	07/09/2025
Reported:	07/15/2025	Sampling Type:	Soil
Project Name:	STATE LAND 76 WATER TRANSFER LINE	Sampling Condition:	Cool & Intact
Project Number:	NOT GIVEN	Sample Received By:	Alyssa Parras
Project Location:	UL J SEC 2 TS16S R32E		

Sample ID: FL - 19 - 2' (H254094-19)

BTEx 8021B		mg/kg		Analyzed By: JH						
Analyte	Result	Reporting Limit	Analyzed	Method Blank	BS	% Recovery	True Value QC	RPD	Qualifier	
Benzene*	<0.050	0.050	07/10/2025	ND	2.03	102	2.00	5.27		
Toluene*	<0.050	0.050	07/10/2025	ND	2.08	104	2.00	4.28		
Ethylbenzene*	<0.050	0.050	07/10/2025	ND	2.10	105	2.00	3.64		
Total Xylenes*	<0.150	0.150	07/10/2025	ND	6.25	104	6.00	3.19		
Total BTEx	<0.300	0.300	07/10/2025	ND						

Surrogate: 4-Bromofluorobenzene (PID) 113 % 71.5-134

Chloride, SM4500CI-B		mg/kg		Analyzed By: KH						
Analyte	Result	Reporting Limit	Analyzed	Method Blank	BS	% Recovery	True Value QC	RPD	Qualifier	
Chloride	112	16.0	07/10/2025	ND	416	104	400	0.00		

TPH 8015M		mg/kg		Analyzed By: MS					
Analyte	Result	Reporting Limit	Analyzed	Method Blank	BS	% Recovery	True Value QC	RPD	Qualifier
GRO C6-C10*	<10.0	10.0	07/10/2025	ND	196	98.1	200	1.88	
DRO >C10-C28*	<10.0	10.0	07/10/2025	ND	210	105	200	1.36	
EXT DRO >C28-C36	<10.0	10.0	07/10/2025	ND					

Surrogate: 1-Chlorooctane 74.3 % 44.4-145

Surrogate: 1-Chlorooctadecane 77.6 % 40.6-153

Cardinal Laboratories

*=Accredited Analyte

PLEASE NOTE: Liability and Damages. Cardinal's liability and client's exclusive remedy for any claim arising, whether based in contract or tort, shall be limited to the amount paid by client for analyses. All claims, including those for negligence and any other cause whatsoever shall be deemed waived unless made in writing and received by Cardinal within thirty (30) days after completion of the applicable service. In no event shall Cardinal be liable for incidental or consequential damages, including, without limitation, business interruptions, loss of use, or loss of profits incurred by client, its subsidiaries, affiliates or successors arising out of or related to the performance of the services hereunder by Cardinal, regardless of whether such claim is based upon any of the above stated reasons or otherwise. Results relate only to the samples identified above. This report shall not be reproduced except in full with written approval of Cardinal Laboratories.

Celey D. Keene, Lab Director/Quality Manager



PHONE (575) 393-2326 ° 101 E. MARLAND ° HOBBS, NM 88240

Analytical Results For:

COFER & CO LLC
 DANIEL DOMINGUEZ
 8226 ROLLING MEADOWS
 HOBBS NM, 88240
 Fax To:

Received:	07/09/2025	Sampling Date:	07/09/2025
Reported:	07/15/2025	Sampling Type:	Soil
Project Name:	STATE LAND 76 WATER TRANSFER LINE	Sampling Condition:	Cool & Intact
Project Number:	NOT GIVEN	Sample Received By:	Alyssa Parras
Project Location:	UL J SEC 2 TS16S R32E		

Sample ID: FL - 20 - 2' (H254094-20)

BTEx 8021B		mg/kg		Analyzed By: JH						
Analyte	Result	Reporting Limit	Analyzed	Method Blank	BS	% Recovery	True Value QC	RPD	Qualifier	
Benzene*	<0.050	0.050	07/10/2025	ND	2.03	102	2.00	5.27		
Toluene*	<0.050	0.050	07/10/2025	ND	2.08	104	2.00	4.28		
Ethylbenzene*	<0.050	0.050	07/10/2025	ND	2.10	105	2.00	3.64		
Total Xylenes*	<0.150	0.150	07/10/2025	ND	6.25	104	6.00	3.19		
Total BTEx	<0.300	0.300	07/10/2025	ND						

Surrogate: 4-Bromofluorobenzene (PID) 112 % 71.5-134

Chloride, SM4500CI-B		mg/kg		Analyzed By: KH						
Analyte	Result	Reporting Limit	Analyzed	Method Blank	BS	% Recovery	True Value QC	RPD	Qualifier	
Chloride	144	16.0	07/10/2025	ND	416	104	400	0.00		

TPH 8015M		mg/kg		Analyzed By: MS					
Analyte	Result	Reporting Limit	Analyzed	Method Blank	BS	% Recovery	True Value QC	RPD	Qualifier
GRO C6-C10*	<10.0	10.0	07/10/2025	ND	196	98.1	200	1.88	
DRO >C10-C28*	<10.0	10.0	07/10/2025	ND	210	105	200	1.36	
EXT DRO >C28-C36	<10.0	10.0	07/10/2025	ND					

Surrogate: 1-Chlorooctane 80.4 % 44.4-145

Surrogate: 1-Chlorooctadecane 80.1 % 40.6-153

Cardinal Laboratories

*=Accredited Analyte

PLEASE NOTE: Liability and Damages. Cardinal's liability and client's exclusive remedy for any claim arising, whether based in contract or tort, shall be limited to the amount paid by client for analyses. All claims, including those for negligence and any other cause whatsoever shall be deemed waived unless made in writing and received by Cardinal within thirty (30) days after completion of the applicable service. In no event shall Cardinal be liable for incidental or consequential damages, including, without limitation, business interruptions, loss of use, or loss of profits incurred by client, its subsidiaries, affiliates or successors arising out of or related to the performance of the services hereunder by Cardinal, regardless of whether such claim is based upon any of the above stated reasons or otherwise. Results relate only to the samples identified above. This report shall not be reproduced except in full with written approval of Cardinal Laboratories.

Celey D. Keene, Lab Director/Quality Manager



PHONE (575) 393-2326 ° 101 E. MARLAND ° HOBBS, NM 88240

Analytical Results For:

COFER & CO LLC
 DANIEL DOMINGUEZ
 8226 ROLLING MEADOWS
 HOBBS NM, 88240
 Fax To:

Received:	07/09/2025	Sampling Date:	07/09/2025
Reported:	07/15/2025	Sampling Type:	Soil
Project Name:	STATE LAND 76 WATER TRANSFER LINE	Sampling Condition:	Cool & Intact
Project Number:	NOT GIVEN	Sample Received By:	Alyssa Parras
Project Location:	UL J SEC 2 TS16S R32E		

Sample ID: FL - 21 - 2' (H254094-21)

BTEx 8021B		mg/kg		Analyzed By: JH						
Analyte	Result	Reporting Limit	Analyzed	Method Blank	BS	% Recovery	True Value QC	RPD	Qualifier	
Benzene*	<0.050	0.050	07/10/2025	ND	2.03	102	2.00	5.27		
Toluene*	<0.050	0.050	07/10/2025	ND	2.08	104	2.00	4.28		
Ethylbenzene*	<0.050	0.050	07/10/2025	ND	2.10	105	2.00	3.64		
Total Xylenes*	<0.150	0.150	07/10/2025	ND	6.25	104	6.00	3.19		
Total BTEx	<0.300	0.300	07/10/2025	ND						

Surrogate: 4-Bromofluorobenzene (PID) 114 % 71.5-134

Chloride, SM4500Cl-B		mg/kg		Analyzed By: KH					
Analyte	Result	Reporting Limit	Analyzed	Method Blank	BS	% Recovery	True Value QC	RPD	Qualifier
Chloride	128	16.0	07/10/2025	ND	416	104	400	0.00	

TPH 8015M		mg/kg		Analyzed By: MS					
Analyte	Result	Reporting Limit	Analyzed	Method Blank	BS	% Recovery	True Value QC	RPD	Qualifier
GRO C6-C10*	<10.0	10.0	07/10/2025	ND	196	98.1	200	1.88	
DRO >C10-C28*	<10.0	10.0	07/10/2025	ND	210	105	200	1.36	
EXT DRO >C28-C36	<10.0	10.0	07/10/2025	ND					

Surrogate: 1-Chlorooctane 86.7 % 44.4-145

Surrogate: 1-Chlorooctadecane 87.2 % 40.6-153

Cardinal Laboratories

*=Accredited Analyte

PLEASE NOTE: Liability and Damages. Cardinal's liability and client's exclusive remedy for any claim arising, whether based in contract or tort, shall be limited to the amount paid by client for analyses. All claims, including those for negligence and any other cause whatsoever shall be deemed waived unless made in writing and received by Cardinal within thirty (30) days after completion of the applicable service. In no event shall Cardinal be liable for incidental or consequential damages, including, without limitation, business interruptions, loss of use, or loss of profits incurred by client, its subsidiaries, affiliates or successors arising out of or related to the performance of the services hereunder by Cardinal, regardless of whether such claim is based upon any of the above stated reasons or otherwise. Results relate only to the samples identified above. This report shall not be reproduced except in full with written approval of Cardinal Laboratories.

Celey D. Keene, Lab Director/Quality Manager



PHONE (575) 393-2326 ° 101 E. MARLAND ° HOBBS, NM 88240

Analytical Results For:

COFER & CO LLC
 DANIEL DOMINGUEZ
 8226 ROLLING MEADOWS
 HOBBS NM, 88240
 Fax To:

Received:	07/09/2025	Sampling Date:	07/09/2025
Reported:	07/15/2025	Sampling Type:	Soil
Project Name:	STATE LAND 76 WATER TRANSFER LINE	Sampling Condition:	Cool & Intact
Project Number:	NOT GIVEN	Sample Received By:	Alyssa Parras
Project Location:	UL J SEC 2 TS16S R32E		

Sample ID: FL - 22 - 2' (H254094-22)

BTEx 8021B		mg/kg		Analyzed By: JH						
Analyte	Result	Reporting Limit	Analyzed	Method Blank	BS	% Recovery	True Value QC	RPD	Qualifier	
Benzene*	<0.050	0.050	07/10/2025	ND	1.90	94.9	2.00	5.73		
Toluene*	<0.050	0.050	07/10/2025	ND	2.00	99.8	2.00	2.77		
Ethylbenzene*	<0.050	0.050	07/10/2025	ND	2.05	103	2.00	3.12		
Total Xylenes*	<0.150	0.150	07/10/2025	ND	6.33	105	6.00	2.81		
Total BTEx	<0.300	0.300	07/10/2025	ND						

Surrogate: 4-Bromofluorobenzene (PID) 117 % 71.5-134

Chloride, SM4500CI-B		mg/kg		Analyzed By: KH						
Analyte	Result	Reporting Limit	Analyzed	Method Blank	BS	% Recovery	True Value QC	RPD	Qualifier	
Chloride	144	16.0	07/10/2025	ND	416	104	400	0.00		

TPH 8015M		mg/kg		Analyzed By: MS					
Analyte	Result	Reporting Limit	Analyzed	Method Blank	BS	% Recovery	True Value QC	RPD	Qualifier
GRO C6-C10*	<10.0	10.0	07/10/2025	ND	196	98.1	200	1.88	
DRO >C10-C28*	<10.0	10.0	07/10/2025	ND	210	105	200	1.36	
EXT DRO >C28-C36	<10.0	10.0	07/10/2025	ND					

Surrogate: 1-Chlorooctane 86.1 % 44.4-145

Surrogate: 1-Chlorooctadecane 87.4 % 40.6-153

Cardinal Laboratories

*=Accredited Analyte

PLEASE NOTE: Liability and Damages. Cardinal's liability and client's exclusive remedy for any claim arising, whether based in contract or tort, shall be limited to the amount paid by client for analyses. All claims, including those for negligence and any other cause whatsoever shall be deemed waived unless made in writing and received by Cardinal within thirty (30) days after completion of the applicable service. In no event shall Cardinal be liable for incidental or consequential damages, including, without limitation, business interruptions, loss of use, or loss of profits incurred by client, its subsidiaries, affiliates or successors arising out of or related to the performance of the services hereunder by Cardinal, regardless of whether such claim is based upon any of the above stated reasons or otherwise. Results relate only to the samples identified above. This report shall not be reproduced except in full with written approval of Cardinal Laboratories.

Celey D. Keene, Lab Director/Quality Manager



PHONE (575) 393-2326 ° 101 E. MARLAND ° HOBBS, NM 88240

Analytical Results For:

COFER & CO LLC
 DANIEL DOMINGUEZ
 8226 ROLLING MEADOWS
 HOBBS NM, 88240
 Fax To:

Received:	07/09/2025	Sampling Date:	07/09/2025
Reported:	07/15/2025	Sampling Type:	Soil
Project Name:	STATE LAND 76 WATER TRANSFER LINE	Sampling Condition:	Cool & Intact
Project Number:	NOT GIVEN	Sample Received By:	Alyssa Parras
Project Location:	UL J SEC 2 TS16S R32E		

Sample ID: FL - 23 - 2' (H254094-23)

BTEx 8021B		mg/kg		Analyzed By: JH						
Analyte	Result	Reporting Limit	Analyzed	Method Blank	BS	% Recovery	True Value QC	RPD	Qualifier	
Benzene*	<0.050	0.050	07/10/2025	ND	1.90	94.9	2.00	5.73		
Toluene*	<0.050	0.050	07/10/2025	ND	2.00	99.8	2.00	2.77		
Ethylbenzene*	<0.050	0.050	07/10/2025	ND	2.05	103	2.00	3.12		
Total Xylenes*	<0.150	0.150	07/10/2025	ND	6.33	105	6.00	2.81		
Total BTEX	<0.300	0.300	07/10/2025	ND						

Surrogate: 4-Bromofluorobenzene (PID) 117 % 71.5-134

Chloride, SM4500Cl-B		mg/kg		Analyzed By: KH						
Analyte	Result	Reporting Limit	Analyzed	Method Blank	BS	% Recovery	True Value QC	RPD	Qualifier	
Chloride	144	16.0	07/10/2025	ND	416	104	400	0.00		

TPH 8015M		mg/kg		Analyzed By: MS					
Analyte	Result	Reporting Limit	Analyzed	Method Blank	BS	% Recovery	True Value QC	RPD	Qualifier
GRO C6-C10*	<10.0	10.0	07/10/2025	ND	196	98.1	200	1.88	
DRO >C10-C28*	<10.0	10.0	07/10/2025	ND	210	105	200	1.36	
EXT DRO >C28-C36	<10.0	10.0	07/10/2025	ND					

Surrogate: 1-Chlorooctane 75.6 % 44.4-145

Surrogate: 1-Chlorooctadecane 77.0 % 40.6-153

Cardinal Laboratories

*=Accredited Analyte

PLEASE NOTE: Liability and Damages. Cardinal's liability and client's exclusive remedy for any claim arising, whether based in contract or tort, shall be limited to the amount paid by client for analyses. All claims, including those for negligence and any other cause whatsoever shall be deemed waived unless made in writing and received by Cardinal within thirty (30) days after completion of the applicable service. In no event shall Cardinal be liable for incidental or consequential damages, including, without limitation, business interruptions, loss of use, or loss of profits incurred by client, its subsidiaries, affiliates or successors arising out of or related to the performance of the services hereunder by Cardinal, regardless of whether such claim is based upon any of the above stated reasons or otherwise. Results relate only to the samples identified above. This report shall not be reproduced except in full with written approval of Cardinal Laboratories.

Celey D. Keene, Lab Director/Quality Manager



PHONE (575) 393-2326 ° 101 E. MARLAND ° HOBBS, NM 88240

Analytical Results For:

COFER & CO LLC
 DANIEL DOMINGUEZ
 8226 ROLLING MEADOWS
 HOBBS NM, 88240
 Fax To:

Received:	07/09/2025	Sampling Date:	07/09/2025
Reported:	07/15/2025	Sampling Type:	Soil
Project Name:	STATE LAND 76 WATER TRANSFER LINE	Sampling Condition:	Cool & Intact
Project Number:	NOT GIVEN	Sample Received By:	Alyssa Parras
Project Location:	UL J SEC 2 TS16S R32E		

Sample ID: FL - 24 - 2' (H254094-24)

BTEx 8021B		mg/kg		Analyzed By: JH						
Analyte	Result	Reporting Limit	Analyzed	Method Blank	BS	% Recovery	True Value QC	RPD	Qualifier	
Benzene*	<0.050	0.050	07/10/2025	ND	1.90	94.9	2.00	5.73		
Toluene*	<0.050	0.050	07/10/2025	ND	2.00	99.8	2.00	2.77		
Ethylbenzene*	<0.050	0.050	07/10/2025	ND	2.05	103	2.00	3.12		
Total Xylenes*	<0.150	0.150	07/10/2025	ND	6.33	105	6.00	2.81		
Total BTEx	<0.300	0.300	07/10/2025	ND						

Surrogate: 4-Bromofluorobenzene (PID) 118 % 71.5-134

Chloride, SM4500CI-B		mg/kg		Analyzed By: KH						
Analyte	Result	Reporting Limit	Analyzed	Method Blank	BS	% Recovery	True Value QC	RPD	Qualifier	
Chloride	192	16.0	07/10/2025	ND	416	104	400	0.00		

TPH 8015M		mg/kg		Analyzed By: MS					
Analyte	Result	Reporting Limit	Analyzed	Method Blank	BS	% Recovery	True Value QC	RPD	Qualifier
GRO C6-C10*	<10.0	10.0	07/10/2025	ND	196	98.1	200	1.88	
DRO >C10-C28*	<10.0	10.0	07/10/2025	ND	210	105	200	1.36	
EXT DRO >C28-C36	<10.0	10.0	07/10/2025	ND					

Surrogate: 1-Chlorooctane 79.2 % 44.4-145

Surrogate: 1-Chlorooctadecane 79.8 % 40.6-153

Cardinal Laboratories

*=Accredited Analyte

PLEASE NOTE: Liability and Damages. Cardinal's liability and client's exclusive remedy for any claim arising, whether based in contract or tort, shall be limited to the amount paid by client for analyses. All claims, including those for negligence and any other cause whatsoever shall be deemed waived unless made in writing and received by Cardinal within thirty (30) days after completion of the applicable service. In no event shall Cardinal be liable for incidental or consequential damages, including, without limitation, business interruptions, loss of use, or loss of profits incurred by client, its subsidiaries, affiliates or successors arising out of or related to the performance of the services hereunder by Cardinal, regardless of whether such claim is based upon any of the above stated reasons or otherwise. Results relate only to the samples identified above. This report shall not be reproduced except in full with written approval of Cardinal Laboratories.

Celey D. Keene, Lab Director/Quality Manager



PHONE (575) 393-2326 ° 101 E. MARLAND ° HOBBS, NM 88240

Analytical Results For:

COFER & CO LLC
 DANIEL DOMINGUEZ
 8226 ROLLING MEADOWS
 HOBBS NM, 88240
 Fax To:

Received:	07/09/2025	Sampling Date:	07/09/2025
Reported:	07/15/2025	Sampling Type:	Soil
Project Name:	STATE LAND 76 WATER TRANSFER LINE	Sampling Condition:	Cool & Intact
Project Number:	NOT GIVEN	Sample Received By:	Alyssa Parras
Project Location:	UL J SEC 2 TS16S R32E		

Sample ID: FL - 25 - 2' (H254094-25)

BTEx 8021B		mg/kg		Analyzed By: JH						
Analyte	Result	Reporting Limit	Analyzed	Method Blank	BS	% Recovery	True Value QC	RPD	Qualifier	
Benzene*	<0.050	0.050	07/10/2025	ND	1.90	94.9	2.00	5.73		
Toluene*	<0.050	0.050	07/10/2025	ND	2.00	99.8	2.00	2.77		
Ethylbenzene*	<0.050	0.050	07/10/2025	ND	2.05	103	2.00	3.12		
Total Xylenes*	<0.150	0.150	07/10/2025	ND	6.33	105	6.00	2.81		
Total BTEx	<0.300	0.300	07/10/2025	ND						

Surrogate: 4-Bromofluorobenzene (PID) 119 % 71.5-134

Chloride, SM4500CI-B		mg/kg		Analyzed By: KH					
Analyte	Result	Reporting Limit	Analyzed	Method Blank	BS	% Recovery	True Value QC	RPD	Qualifier
Chloride	192	16.0	07/10/2025	ND	416	104	400	0.00	

TPH 8015M		mg/kg		Analyzed By: MS					
Analyte	Result	Reporting Limit	Analyzed	Method Blank	BS	% Recovery	True Value QC	RPD	Qualifier
GRO C6-C10*	<10.0	10.0	07/10/2025	ND	196	98.1	200	1.88	
DRO >C10-C28*	<10.0	10.0	07/10/2025	ND	210	105	200	1.36	
EXT DRO >C28-C36	<10.0	10.0	07/10/2025	ND					

Surrogate: 1-Chlorooctane 80.5 % 44.4-145

Surrogate: 1-Chlorooctadecane 81.6 % 40.6-153

Cardinal Laboratories

*=Accredited Analyte

PLEASE NOTE: Liability and Damages. Cardinal's liability and client's exclusive remedy for any claim arising, whether based in contract or tort, shall be limited to the amount paid by client for analyses. All claims, including those for negligence and any other cause whatsoever shall be deemed waived unless made in writing and received by Cardinal within thirty (30) days after completion of the applicable service. In no event shall Cardinal be liable for incidental or consequential damages, including, without limitation, business interruptions, loss of use, or loss of profits incurred by client, its subsidiaries, affiliates or successors arising out of or related to the performance of the services hereunder by Cardinal, regardless of whether such claim is based upon any of the above stated reasons or otherwise. Results relate only to the samples identified above. This report shall not be reproduced except in full with written approval of Cardinal Laboratories.

Celey D. Keene, Lab Director/Quality Manager



PHONE (575) 393-2326 ° 101 E. MARLAND ° HOBBS, NM 88240

Analytical Results For:

COFER & CO LLC
 DANIEL DOMINGUEZ
 8226 ROLLING MEADOWS
 HOBBS NM, 88240
 Fax To:

Received:	07/09/2025	Sampling Date:	07/09/2025
Reported:	07/15/2025	Sampling Type:	Soil
Project Name:	STATE LAND 76 WATER TRANSFER LINE	Sampling Condition:	Cool & Intact
Project Number:	NOT GIVEN	Sample Received By:	Alyssa Parras
Project Location:	UL J SEC 2 TS16S R32E		

Sample ID: FL - 26 - 2' (H254094-26)

BTEx 8021B		mg/kg		Analyzed By: JH						
Analyte	Result	Reporting Limit	Analyzed	Method Blank	BS	% Recovery	True Value QC	RPD	Qualifier	
Benzene*	<0.050	0.050	07/10/2025	ND	1.90	94.9	2.00	5.73		
Toluene*	<0.050	0.050	07/10/2025	ND	2.00	99.8	2.00	2.77		
Ethylbenzene*	<0.050	0.050	07/10/2025	ND	2.05	103	2.00	3.12		
Total Xylenes*	<0.150	0.150	07/10/2025	ND	6.33	105	6.00	2.81		
Total BTEX	<0.300	0.300	07/10/2025	ND						

Surrogate: 4-Bromofluorobenzene (PID) 115 % 71.5-134

Chloride, SM4500CI-B		mg/kg		Analyzed By: KH						
Analyte	Result	Reporting Limit	Analyzed	Method Blank	BS	% Recovery	True Value QC	RPD	Qualifier	
Chloride	192	16.0	07/10/2025	ND	416	104	400	0.00		

TPH 8015M		mg/kg		Analyzed By: MS					
Analyte	Result	Reporting Limit	Analyzed	Method Blank	BS	% Recovery	True Value QC	RPD	Qualifier
GRO C6-C10*	<10.0	10.0	07/10/2025	ND	196	98.1	200	1.88	
DRO >C10-C28*	<10.0	10.0	07/10/2025	ND	210	105	200	1.36	
EXT DRO >C28-C36	<10.0	10.0	07/10/2025	ND					

Surrogate: 1-Chlorooctane 79.7 % 44.4-145

Surrogate: 1-Chlorooctadecane 80.6 % 40.6-153

Cardinal Laboratories

*=Accredited Analyte

PLEASE NOTE: Liability and Damages. Cardinal's liability and client's exclusive remedy for any claim arising, whether based in contract or tort, shall be limited to the amount paid by client for analyses. All claims, including those for negligence and any other cause whatsoever shall be deemed waived unless made in writing and received by Cardinal within thirty (30) days after completion of the applicable service. In no event shall Cardinal be liable for incidental or consequential damages, including, without limitation, business interruptions, loss of use, or loss of profits incurred by client, its subsidiaries, affiliates or successors arising out of or related to the performance of the services hereunder by Cardinal, regardless of whether such claim is based upon any of the above stated reasons or otherwise. Results relate only to the samples identified above. This report shall not be reproduced except in full with written approval of Cardinal Laboratories.

Celey D. Keene, Lab Director/Quality Manager



PHONE (575) 393-2326 ° 101 E. MARLAND ° HOBBS, NM 88240

Analytical Results For:

COFER & CO LLC
 DANIEL DOMINGUEZ
 8226 ROLLING MEADOWS
 HOBBS NM, 88240
 Fax To:

Received:	07/09/2025	Sampling Date:	07/09/2025
Reported:	07/15/2025	Sampling Type:	Soil
Project Name:	STATE LAND 76 WATER TRANSFER LINE	Sampling Condition:	Cool & Intact
Project Number:	NOT GIVEN	Sample Received By:	Alyssa Parras
Project Location:	UL J SEC 2 TS16S R32E		

Sample ID: FL - 27 - 2' (H254094-27)

BTEx 8021B		mg/kg		Analyzed By: JH						
Analyte	Result	Reporting Limit	Analyzed	Method Blank	BS	% Recovery	True Value QC	RPD	Qualifier	
Benzene*	<0.050	0.050	07/10/2025	ND	1.90	94.9	2.00	5.73		
Toluene*	<0.050	0.050	07/10/2025	ND	2.00	99.8	2.00	2.77		
Ethylbenzene*	<0.050	0.050	07/10/2025	ND	2.05	103	2.00	3.12		
Total Xylenes*	<0.150	0.150	07/10/2025	ND	6.33	105	6.00	2.81		
Total BTEx	<0.300	0.300	07/10/2025	ND						

Surrogate: 4-Bromofluorobenzene (PID) 117 % 71.5-134

Chloride, SM4500Cl-B		mg/kg		Analyzed By: KH						
Analyte	Result	Reporting Limit	Analyzed	Method Blank	BS	% Recovery	True Value QC	RPD	Qualifier	
Chloride	160	16.0	07/10/2025	ND	416	104	400	0.00		

TPH 8015M		mg/kg		Analyzed By: MS					
Analyte	Result	Reporting Limit	Analyzed	Method Blank	BS	% Recovery	True Value QC	RPD	Qualifier
GRO C6-C10*	<10.0	10.0	07/10/2025	ND	196	98.1	200	1.88	
DRO >C10-C28*	<10.0	10.0	07/10/2025	ND	210	105	200	1.36	
EXT DRO >C28-C36	<10.0	10.0	07/10/2025	ND					

Surrogate: 1-Chlorooctane 79.2 % 44.4-145

Surrogate: 1-Chlorooctadecane 80.1 % 40.6-153

Cardinal Laboratories

*=Accredited Analyte

PLEASE NOTE: Liability and Damages. Cardinal's liability and client's exclusive remedy for any claim arising, whether based in contract or tort, shall be limited to the amount paid by client for analyses. All claims, including those for negligence and any other cause whatsoever shall be deemed waived unless made in writing and received by Cardinal within thirty (30) days after completion of the applicable service. In no event shall Cardinal be liable for incidental or consequential damages, including, without limitation, business interruptions, loss of use, or loss of profits incurred by client, its subsidiaries, affiliates or successors arising out of or related to the performance of the services hereunder by Cardinal, regardless of whether such claim is based upon any of the above stated reasons or otherwise. Results relate only to the samples identified above. This report shall not be reproduced except in full with written approval of Cardinal Laboratories.

Celey D. Keene, Lab Director/Quality Manager



PHONE (575) 393-2326 ° 101 E. MARLAND ° HOBBS, NM 88240

Analytical Results For:

COFER & CO LLC
 DANIEL DOMINGUEZ
 8226 ROLLING MEADOWS
 HOBBS NM, 88240
 Fax To:

Received:	07/09/2025	Sampling Date:	07/09/2025
Reported:	07/15/2025	Sampling Type:	Soil
Project Name:	STATE LAND 76 WATER TRANSFER LINE	Sampling Condition:	Cool & Intact
Project Number:	NOT GIVEN	Sample Received By:	Alyssa Parras
Project Location:	UL J SEC 2 TS16S R32E		

Sample ID: FL - 28 - 2' (H254094-28)

BTEx 8021B		mg/kg		Analyzed By: JH						
Analyte	Result	Reporting Limit	Analyzed	Method Blank	BS	% Recovery	True Value QC	RPD	Qualifier	
Benzene*	<0.050	0.050	07/10/2025	ND	1.90	94.9	2.00	5.73		
Toluene*	<0.050	0.050	07/10/2025	ND	2.00	99.8	2.00	2.77		
Ethylbenzene*	<0.050	0.050	07/10/2025	ND	2.05	103	2.00	3.12		
Total Xylenes*	<0.150	0.150	07/10/2025	ND	6.33	105	6.00	2.81		
Total BTEx	<0.300	0.300	07/10/2025	ND						

Surrogate: 4-Bromofluorobenzene (PID) 116 % 71.5-134

Chloride, SM4500CI-B		mg/kg		Analyzed By: KH						
Analyte	Result	Reporting Limit	Analyzed	Method Blank	BS	% Recovery	True Value QC	RPD	Qualifier	
Chloride	144	16.0	07/10/2025	ND	416	104	400	0.00		

TPH 8015M		mg/kg		Analyzed By: MS					
Analyte	Result	Reporting Limit	Analyzed	Method Blank	BS	% Recovery	True Value QC	RPD	Qualifier
GRO C6-C10*	<10.0	10.0	07/10/2025	ND	196	98.1	200	1.88	
DRO >C10-C28*	<10.0	10.0	07/10/2025	ND	210	105	200	1.36	
EXT DRO >C28-C36	<10.0	10.0	07/10/2025	ND					

Surrogate: 1-Chlorooctane 74.9 % 44.4-145

Surrogate: 1-Chlorooctadecane 76.0 % 40.6-153

Cardinal Laboratories

*=Accredited Analyte

PLEASE NOTE: Liability and Damages. Cardinal's liability and client's exclusive remedy for any claim arising, whether based in contract or tort, shall be limited to the amount paid by client for analyses. All claims, including those for negligence and any other cause whatsoever shall be deemed waived unless made in writing and received by Cardinal within thirty (30) days after completion of the applicable service. In no event shall Cardinal be liable for incidental or consequential damages, including, without limitation, business interruptions, loss of use, or loss of profits incurred by client, its subsidiaries, affiliates or successors arising out of or related to the performance of the services hereunder by Cardinal, regardless of whether such claim is based upon any of the above stated reasons or otherwise. Results relate only to the samples identified above. This report shall not be reproduced except in full with written approval of Cardinal Laboratories.

Celey D. Keene, Lab Director/Quality Manager



PHONE (575) 393-2326 ° 101 E. MARLAND ° HOBBS, NM 88240

Analytical Results For:

COFER & CO LLC
 DANIEL DOMINGUEZ
 8226 ROLLING MEADOWS
 HOBBS NM, 88240
 Fax To:

Received:	07/09/2025	Sampling Date:	07/09/2025
Reported:	07/15/2025	Sampling Type:	Soil
Project Name:	STATE LAND 76 WATER TRANSFER LINE	Sampling Condition:	Cool & Intact
Project Number:	NOT GIVEN	Sample Received By:	Alyssa Parras
Project Location:	UL J SEC 2 TS16S R32E		

Sample ID: FL - 29 - 2' (H254094-29)

BTEx 8021B		mg/kg		Analyzed By: JH						
Analyte	Result	Reporting Limit	Analyzed	Method Blank	BS	% Recovery	True Value QC	RPD	Qualifier	
Benzene*	<0.050	0.050	07/10/2025	ND	1.90	94.9	2.00	5.73		
Toluene*	<0.050	0.050	07/10/2025	ND	2.00	99.8	2.00	2.77		
Ethylbenzene*	<0.050	0.050	07/10/2025	ND	2.05	103	2.00	3.12		
Total Xylenes*	<0.150	0.150	07/10/2025	ND	6.33	105	6.00	2.81		
Total BTEx	<0.300	0.300	07/10/2025	ND						

Surrogate: 4-Bromofluorobenzene (PID) 117 % 71.5-134

Chloride, SM4500CI-B		mg/kg		Analyzed By: KH						
Analyte	Result	Reporting Limit	Analyzed	Method Blank	BS	% Recovery	True Value QC	RPD	Qualifier	
Chloride	160	16.0	07/10/2025	ND	416	104	400	0.00		

TPH 8015M		mg/kg		Analyzed By: MS					
Analyte	Result	Reporting Limit	Analyzed	Method Blank	BS	% Recovery	True Value QC	RPD	Qualifier
GRO C6-C10*	<10.0	10.0	07/10/2025	ND	196	98.1	200	1.88	
DRO >C10-C28*	<10.0	10.0	07/10/2025	ND	210	105	200	1.36	
EXT DRO >C28-C36	<10.0	10.0	07/10/2025	ND					

Surrogate: 1-Chlorooctane 75.9 % 44.4-145

Surrogate: 1-Chlorooctadecane 76.7 % 40.6-153

Cardinal Laboratories

*=Accredited Analyte

PLEASE NOTE: Liability and Damages. Cardinal's liability and client's exclusive remedy for any claim arising, whether based in contract or tort, shall be limited to the amount paid by client for analyses. All claims, including those for negligence and any other cause whatsoever shall be deemed waived unless made in writing and received by Cardinal within thirty (30) days after completion of the applicable service. In no event shall Cardinal be liable for incidental or consequential damages, including, without limitation, business interruptions, loss of use, or loss of profits incurred by client, its subsidiaries, affiliates or successors arising out of or related to the performance of the services hereunder by Cardinal, regardless of whether such claim is based upon any of the above stated reasons or otherwise. Results relate only to the samples identified above. This report shall not be reproduced except in full with written approval of Cardinal Laboratories.

Celey D. Keene, Lab Director/Quality Manager



PHONE (575) 393-2326 ° 101 E. MARLAND ° HOBBS, NM 88240

Analytical Results For:

COFER & CO LLC
 DANIEL DOMINGUEZ
 8226 ROLLING MEADOWS
 HOBBS NM, 88240
 Fax To:

Received:	07/09/2025	Sampling Date:	07/09/2025
Reported:	07/15/2025	Sampling Type:	Soil
Project Name:	STATE LAND 76 WATER TRANSFER LINE	Sampling Condition:	Cool & Intact
Project Number:	NOT GIVEN	Sample Received By:	Alyssa Parras
Project Location:	UL J SEC 2 TS16S R32E		

Sample ID: FL - 30 - 2' (H254094-30)

BTEx 8021B		mg/kg		Analyzed By: JH						
Analyte	Result	Reporting Limit	Analyzed	Method Blank	BS	% Recovery	True Value QC	RPD	Qualifier	
Benzene*	<0.050	0.050	07/10/2025	ND	1.90	94.9	2.00	5.73		
Toluene*	<0.050	0.050	07/10/2025	ND	2.00	99.8	2.00	2.77		
Ethylbenzene*	<0.050	0.050	07/10/2025	ND	2.05	103	2.00	3.12		
Total Xylenes*	<0.150	0.150	07/10/2025	ND	6.33	105	6.00	2.81		
Total BTEx	<0.300	0.300	07/10/2025	ND						

Surrogate: 4-Bromofluorobenzene (PID) 117 % 71.5-134

Chloride, SM4500CI-B		mg/kg		Analyzed By: KH						
Analyte	Result	Reporting Limit	Analyzed	Method Blank	BS	% Recovery	True Value QC	RPD	Qualifier	
Chloride	144	16.0	07/10/2025	ND	416	104	400	0.00		

TPH 8015M		mg/kg		Analyzed By: MS					
Analyte	Result	Reporting Limit	Analyzed	Method Blank	BS	% Recovery	True Value QC	RPD	Qualifier
GRO C6-C10*	<10.0	10.0	07/10/2025	ND	196	98.1	200	1.88	
DRO >C10-C28*	<10.0	10.0	07/10/2025	ND	210	105	200	1.36	
EXT DRO >C28-C36	<10.0	10.0	07/10/2025	ND					

Surrogate: 1-Chlorooctane 80.1 % 44.4-145

Surrogate: 1-Chlorooctadecane 80.7 % 40.6-153

Cardinal Laboratories

*=Accredited Analyte

PLEASE NOTE: Liability and Damages. Cardinal's liability and client's exclusive remedy for any claim arising, whether based in contract or tort, shall be limited to the amount paid by client for analyses. All claims, including those for negligence and any other cause whatsoever shall be deemed waived unless made in writing and received by Cardinal within thirty (30) days after completion of the applicable service. In no event shall Cardinal be liable for incidental or consequential damages, including, without limitation, business interruptions, loss of use, or loss of profits incurred by client, its subsidiaries, affiliates or successors arising out of or related to the performance of the services hereunder by Cardinal, regardless of whether such claim is based upon any of the above stated reasons or otherwise. Results relate only to the samples identified above. This report shall not be reproduced except in full with written approval of Cardinal Laboratories.

Celey D. Keene, Lab Director/Quality Manager



PHONE (575) 393-2326 ° 101 E. MARLAND ° HOBBS, NM 88240

Analytical Results For:

COFER & CO LLC
 DANIEL DOMINGUEZ
 8226 ROLLING MEADOWS
 HOBBS NM, 88240
 Fax To:

Received:	07/09/2025	Sampling Date:	07/09/2025
Reported:	07/15/2025	Sampling Type:	Soil
Project Name:	STATE LAND 76 WATER TRANSFER LINE	Sampling Condition:	Cool & Intact
Project Number:	NOT GIVEN	Sample Received By:	Alyssa Parras
Project Location:	UL J SEC 2 TS16S R32E		

Sample ID: FL - 31 - 2' (H254094-31)

BTEx 8021B		mg/kg		Analyzed By: JH						
Analyte	Result	Reporting Limit	Analyzed	Method Blank	BS	% Recovery	True Value QC	RPD	Qualifier	
Benzene*	<0.050	0.050	07/10/2025	ND	1.90	94.9	2.00	5.73		
Toluene*	<0.050	0.050	07/10/2025	ND	2.00	99.8	2.00	2.77		
Ethylbenzene*	<0.050	0.050	07/10/2025	ND	2.05	103	2.00	3.12		
Total Xylenes*	<0.150	0.150	07/10/2025	ND	6.33	105	6.00	2.81		
Total BTEx	<0.300	0.300	07/10/2025	ND						

Surrogate: 4-Bromofluorobenzene (PID) 116 % 71.5-134

Chloride, SM4500CI-B		mg/kg		Analyzed By: KH						
Analyte	Result	Reporting Limit	Analyzed	Method Blank	BS	% Recovery	True Value QC	RPD	Qualifier	
Chloride	160	16.0	07/10/2025	ND	416	104	400	0.00		

TPH 8015M		mg/kg		Analyzed By: MS					
Analyte	Result	Reporting Limit	Analyzed	Method Blank	BS	% Recovery	True Value QC	RPD	Qualifier
GRO C6-C10*	<10.0	10.0	07/10/2025	ND	196	98.1	200	1.88	
DRO >C10-C28*	<10.0	10.0	07/10/2025	ND	210	105	200	1.36	
EXT DRO >C28-C36	<10.0	10.0	07/10/2025	ND					

Surrogate: 1-Chlorooctane 78.6 % 44.4-145

Surrogate: 1-Chlorooctadecane 78.9 % 40.6-153

Cardinal Laboratories

*=Accredited Analyte

PLEASE NOTE: Liability and Damages. Cardinal's liability and client's exclusive remedy for any claim arising, whether based in contract or tort, shall be limited to the amount paid by client for analyses. All claims, including those for negligence and any other cause whatsoever shall be deemed waived unless made in writing and received by Cardinal within thirty (30) days after completion of the applicable service. In no event shall Cardinal be liable for incidental or consequential damages, including, without limitation, business interruptions, loss of use, or loss of profits incurred by client, its subsidiaries, affiliates or successors arising out of or related to the performance of the services hereunder by Cardinal, regardless of whether such claim is based upon any of the above stated reasons or otherwise. Results relate only to the samples identified above. This report shall not be reproduced except in full with written approval of Cardinal Laboratories.

Celey D. Keene, Lab Director/Quality Manager



PHONE (575) 393-2326 ° 101 E. MARLAND ° HOBBS, NM 88240

Analytical Results For:

COFER & CO LLC
 DANIEL DOMINGUEZ
 8226 ROLLING MEADOWS
 HOBBS NM, 88240
 Fax To:

Received:	07/09/2025	Sampling Date:	07/09/2025
Reported:	07/15/2025	Sampling Type:	Soil
Project Name:	STATE LAND 76 WATER TRANSFER LINE	Sampling Condition:	Cool & Intact
Project Number:	NOT GIVEN	Sample Received By:	Alyssa Parras
Project Location:	UL J SEC 2 TS16S R32E		

Sample ID: FL - 32 - 2' (H254094-32)

BTEx 8021B		mg/kg		Analyzed By: JH						
Analyte	Result	Reporting Limit	Analyzed	Method Blank	BS	% Recovery	True Value QC	RPD	Qualifier	
Benzene*	<0.050	0.050	07/10/2025	ND	1.90	94.9	2.00	5.73		
Toluene*	<0.050	0.050	07/10/2025	ND	2.00	99.8	2.00	2.77		
Ethylbenzene*	<0.050	0.050	07/10/2025	ND	2.05	103	2.00	3.12		
Total Xylenes*	<0.150	0.150	07/10/2025	ND	6.33	105	6.00	2.81		
Total BTEX	<0.300	0.300	07/10/2025	ND						

Surrogate: 4-Bromofluorobenzene (PID) 117 % 71.5-134

Chloride, SM4500Cl-B		mg/kg		Analyzed By: KH						
Analyte	Result	Reporting Limit	Analyzed	Method Blank	BS	% Recovery	True Value QC	RPD	Qualifier	
Chloride	160	16.0	07/10/2025	ND	416	104	400	0.00		

TPH 8015M		mg/kg		Analyzed By: MS					
Analyte	Result	Reporting Limit	Analyzed	Method Blank	BS	% Recovery	True Value QC	RPD	Qualifier
GRO C6-C10*	<10.0	10.0	07/10/2025	ND	196	98.1	200	1.88	
DRO >C10-C28*	<10.0	10.0	07/10/2025	ND	210	105	200	1.36	
EXT DRO >C28-C36	<10.0	10.0	07/10/2025	ND					

Surrogate: 1-Chlorooctane 83.9 % 44.4-145

Surrogate: 1-Chlorooctadecane 84.9 % 40.6-153

Cardinal Laboratories

*=Accredited Analyte

PLEASE NOTE: Liability and Damages. Cardinal's liability and client's exclusive remedy for any claim arising, whether based in contract or tort, shall be limited to the amount paid by client for analyses. All claims, including those for negligence and any other cause whatsoever shall be deemed waived unless made in writing and received by Cardinal within thirty (30) days after completion of the applicable service. In no event shall Cardinal be liable for incidental or consequential damages, including, without limitation, business interruptions, loss of use, or loss of profits incurred by client, its subsidiaries, affiliates or successors arising out of or related to the performance of the services hereunder by Cardinal, regardless of whether such claim is based upon any of the above stated reasons or otherwise. Results relate only to the samples identified above. This report shall not be reproduced except in full with written approval of Cardinal Laboratories.

Celey D. Keene, Lab Director/Quality Manager



PHONE (575) 393-2326 ° 101 E. MARLAND ° HOBBS, NM 88240

Analytical Results For:

COFER & CO LLC
 DANIEL DOMINGUEZ
 8226 ROLLING MEADOWS
 HOBBS NM, 88240
 Fax To:

Received:	07/09/2025	Sampling Date:	07/09/2025
Reported:	07/15/2025	Sampling Type:	Soil
Project Name:	STATE LAND 76 WATER TRANSFER LINE	Sampling Condition:	Cool & Intact
Project Number:	NOT GIVEN	Sample Received By:	Alyssa Parras
Project Location:	UL J SEC 2 TS16S R32E		

Sample ID: FL - 33 - 2' (H254094-33)

BTEx 8021B		mg/kg		Analyzed By: JH						
Analyte	Result	Reporting Limit	Analyzed	Method Blank	BS	% Recovery	True Value QC	RPD	Qualifier	
Benzene*	<0.050	0.050	07/10/2025	ND	1.90	94.9	2.00	5.73		
Toluene*	<0.050	0.050	07/10/2025	ND	2.00	99.8	2.00	2.77		
Ethylbenzene*	<0.050	0.050	07/10/2025	ND	2.05	103	2.00	3.12		
Total Xylenes*	<0.150	0.150	07/10/2025	ND	6.33	105	6.00	2.81		
Total BTEx	<0.300	0.300	07/10/2025	ND						

Surrogate: 4-Bromofluorobenzene (PID) 119 % 71.5-134

Chloride, SM4500CI-B		mg/kg		Analyzed By: KH						
Analyte	Result	Reporting Limit	Analyzed	Method Blank	BS	% Recovery	True Value QC	RPD	Qualifier	
Chloride	160	16.0	07/10/2025	ND	416	104	400	0.00		

TPH 8015M		mg/kg		Analyzed By: MS					
Analyte	Result	Reporting Limit	Analyzed	Method Blank	BS	% Recovery	True Value QC	RPD	Qualifier
GRO C6-C10*	<10.0	10.0	07/10/2025	ND	206	103	200	1.59	
DRO >C10-C28*	<10.0	10.0	07/10/2025	ND	198	99.0	200	0.422	
EXT DRO >C28-C36	<10.0	10.0	07/10/2025	ND					

Surrogate: 1-Chlorooctane 76.9 % 44.4-145

Surrogate: 1-Chlorooctadecane 72.7 % 40.6-153

Cardinal Laboratories

*=Accredited Analyte

PLEASE NOTE: Liability and Damages. Cardinal's liability and client's exclusive remedy for any claim arising, whether based in contract or tort, shall be limited to the amount paid by client for analyses. All claims, including those for negligence and any other cause whatsoever shall be deemed waived unless made in writing and received by Cardinal within thirty (30) days after completion of the applicable service. In no event shall Cardinal be liable for incidental or consequential damages, including, without limitation, business interruptions, loss of use, or loss of profits incurred by client, its subsidiaries, affiliates or successors arising out of or related to the performance of the services hereunder by Cardinal, regardless of whether such claim is based upon any of the above stated reasons or otherwise. Results relate only to the samples identified above. This report shall not be reproduced except in full with written approval of Cardinal Laboratories.

Celey D. Keene, Lab Director/Quality Manager



PHONE (575) 393-2326 ° 101 E. MARLAND ° HOBBS, NM 88240

Analytical Results For:

COFER & CO LLC
 DANIEL DOMINGUEZ
 8226 ROLLING MEADOWS
 HOBBS NM, 88240
 Fax To:

Received:	07/09/2025	Sampling Date:	07/09/2025
Reported:	07/15/2025	Sampling Type:	Soil
Project Name:	STATE LAND 76 WATER TRANSFER LINE	Sampling Condition:	Cool & Intact
Project Number:	NOT GIVEN	Sample Received By:	Alyssa Parras
Project Location:	UL J SEC 2 TS16S R32E		

Sample ID: FL - 34 - 2' (H254094-34)

BTEx 8021B		mg/kg		Analyzed By: JH						
Analyte	Result	Reporting Limit	Analyzed	Method Blank	BS	% Recovery	True Value QC	RPD	Qualifier	
Benzene*	<0.050	0.050	07/10/2025	ND	1.90	94.9	2.00	5.73		
Toluene*	<0.050	0.050	07/10/2025	ND	2.00	99.8	2.00	2.77		
Ethylbenzene*	<0.050	0.050	07/10/2025	ND	2.05	103	2.00	3.12		
Total Xylenes*	<0.150	0.150	07/10/2025	ND	6.33	105	6.00	2.81		
Total BTEX	<0.300	0.300	07/10/2025	ND						

Surrogate: 4-Bromofluorobenzene (PID) 117 % 71.5-134

Chloride, SM4500Cl-B		mg/kg		Analyzed By: KH						
Analyte	Result	Reporting Limit	Analyzed	Method Blank	BS	% Recovery	True Value QC	RPD	Qualifier	
Chloride	192	16.0	07/10/2025	ND	416	104	400	0.00		

TPH 8015M		mg/kg		Analyzed By: MS					
Analyte	Result	Reporting Limit	Analyzed	Method Blank	BS	% Recovery	True Value QC	RPD	Qualifier
GRO C6-C10*	<10.0	10.0	07/10/2025	ND	206	103	200	1.59	
DRO >C10-C28*	<10.0	10.0	07/10/2025	ND	198	99.0	200	0.422	
EXT DRO >C28-C36	<10.0	10.0	07/10/2025	ND					

Surrogate: 1-Chlorooctane 80.3 % 44.4-145

Surrogate: 1-Chlorooctadecane 76.4 % 40.6-153

Cardinal Laboratories

*=Accredited Analyte

PLEASE NOTE: Liability and Damages. Cardinal's liability and client's exclusive remedy for any claim arising, whether based in contract or tort, shall be limited to the amount paid by client for analyses. All claims, including those for negligence and any other cause whatsoever shall be deemed waived unless made in writing and received by Cardinal within thirty (30) days after completion of the applicable service. In no event shall Cardinal be liable for incidental or consequential damages, including, without limitation, business interruptions, loss of use, or loss of profits incurred by client, its subsidiaries, affiliates or successors arising out of or related to the performance of the services hereunder by Cardinal, regardless of whether such claim is based upon any of the above stated reasons or otherwise. Results relate only to the samples identified above. This report shall not be reproduced except in full with written approval of Cardinal Laboratories.

Celey D. Keene, Lab Director/Quality Manager



PHONE (575) 393-2326 ° 101 E. MARLAND ° HOBBS, NM 88240

Analytical Results For:

COFER & CO LLC
 DANIEL DOMINGUEZ
 8226 ROLLING MEADOWS
 HOBBS NM, 88240
 Fax To:

Received:	07/09/2025	Sampling Date:	07/09/2025
Reported:	07/15/2025	Sampling Type:	Soil
Project Name:	STATE LAND 76 WATER TRANSFER LINE	Sampling Condition:	Cool & Intact
Project Number:	NOT GIVEN	Sample Received By:	Alyssa Parras
Project Location:	UL J SEC 2 TS16S R32E		

Sample ID: FL - 35 - 1' (H254094-35)

BTEx 8021B		mg/kg		Analyzed By: JH						
Analyte	Result	Reporting Limit	Analyzed	Method Blank	BS	% Recovery	True Value QC	RPD	Qualifier	
Benzene*	<0.050	0.050	07/10/2025	ND	1.90	94.9	2.00	5.73		
Toluene*	<0.050	0.050	07/10/2025	ND	2.00	99.8	2.00	2.77		
Ethylbenzene*	<0.050	0.050	07/10/2025	ND	2.05	103	2.00	3.12		
Total Xylenes*	<0.150	0.150	07/10/2025	ND	6.33	105	6.00	2.81		
Total BTEx	<0.300	0.300	07/10/2025	ND						

Surrogate: 4-Bromofluorobenzene (PID) 117 % 71.5-134

Chloride, SM4500Cl-B		mg/kg		Analyzed By: KH						
Analyte	Result	Reporting Limit	Analyzed	Method Blank	BS	% Recovery	True Value QC	RPD	Qualifier	
Chloride	160	16.0	07/10/2025	ND	416	104	400	0.00		

TPH 8015M		mg/kg		Analyzed By: MS					
Analyte	Result	Reporting Limit	Analyzed	Method Blank	BS	% Recovery	True Value QC	RPD	Qualifier
GRO C6-C10*	<10.0	10.0	07/10/2025	ND	206	103	200	1.59	
DRO >C10-C28*	<10.0	10.0	07/10/2025	ND	198	99.0	200	0.422	
EXT DRO >C28-C36	<10.0	10.0	07/10/2025	ND					

Surrogate: 1-Chlorooctane 79.3 % 44.4-145

Surrogate: 1-Chlorooctadecane 74.8 % 40.6-153

Cardinal Laboratories

*=Accredited Analyte

PLEASE NOTE: Liability and Damages. Cardinal's liability and client's exclusive remedy for any claim arising, whether based in contract or tort, shall be limited to the amount paid by client for analyses. All claims, including those for negligence and any other cause whatsoever shall be deemed waived unless made in writing and received by Cardinal within thirty (30) days after completion of the applicable service. In no event shall Cardinal be liable for incidental or consequential damages, including, without limitation, business interruptions, loss of use, or loss of profits incurred by client, its subsidiaries, affiliates or successors arising out of or related to the performance of the services hereunder by Cardinal, regardless of whether such claim is based upon any of the above stated reasons or otherwise. Results relate only to the samples identified above. This report shall not be reproduced except in full with written approval of Cardinal Laboratories.

Celey D. Keene, Lab Director/Quality Manager



PHONE (575) 393-2326 ° 101 E. MARLAND ° HOBBS, NM 88240

Analytical Results For:

COFER & CO LLC
 DANIEL DOMINGUEZ
 8226 ROLLING MEADOWS
 HOBBS NM, 88240
 Fax To:

Received:	07/09/2025	Sampling Date:	07/09/2025
Reported:	07/15/2025	Sampling Type:	Soil
Project Name:	STATE LAND 76 WATER TRANSFER LINE	Sampling Condition:	Cool & Intact
Project Number:	NOT GIVEN	Sample Received By:	Alyssa Parras
Project Location:	UL J SEC 2 TS16S R32E		

Sample ID: FL - 36 - 1' (H254094-36)

BTEx 8021B		mg/kg		Analyzed By: JH						
Analyte	Result	Reporting Limit	Analyzed	Method Blank	BS	% Recovery	True Value QC	RPD	Qualifier	
Benzene*	<0.050	0.050	07/10/2025	ND	1.90	94.9	2.00	5.73		
Toluene*	<0.050	0.050	07/10/2025	ND	2.00	99.8	2.00	2.77		
Ethylbenzene*	<0.050	0.050	07/10/2025	ND	2.05	103	2.00	3.12		
Total Xylenes*	<0.150	0.150	07/10/2025	ND	6.33	105	6.00	2.81		
Total BTEx	<0.300	0.300	07/10/2025	ND						

Surrogate: 4-Bromofluorobenzene (PID) 115 % 71.5-134

Chloride, SM4500Cl-B		mg/kg		Analyzed By: KH						
Analyte	Result	Reporting Limit	Analyzed	Method Blank	BS	% Recovery	True Value QC	RPD	Qualifier	
Chloride	176	16.0	07/10/2025	ND	416	104	400	0.00		

TPH 8015M		mg/kg		Analyzed By: MS					
Analyte	Result	Reporting Limit	Analyzed	Method Blank	BS	% Recovery	True Value QC	RPD	Qualifier
GRO C6-C10*	<10.0	10.0	07/10/2025	ND	206	103	200	1.59	
DRO >C10-C28*	<10.0	10.0	07/10/2025	ND	198	99.0	200	0.422	
EXT DRO >C28-C36	<10.0	10.0	07/10/2025	ND					

Surrogate: 1-Chlorooctane 85.4 % 44.4-145

Surrogate: 1-Chlorooctadecane 80.8 % 40.6-153

Cardinal Laboratories

*=Accredited Analyte

PLEASE NOTE: Liability and Damages. Cardinal's liability and client's exclusive remedy for any claim arising, whether based in contract or tort, shall be limited to the amount paid by client for analyses. All claims, including those for negligence and any other cause whatsoever shall be deemed waived unless made in writing and received by Cardinal within thirty (30) days after completion of the applicable service. In no event shall Cardinal be liable for incidental or consequential damages, including, without limitation, business interruptions, loss of use, or loss of profits incurred by client, its subsidiaries, affiliates or successors arising out of or related to the performance of the services hereunder by Cardinal, regardless of whether such claim is based upon any of the above stated reasons or otherwise. Results relate only to the samples identified above. This report shall not be reproduced except in full with written approval of Cardinal Laboratories.

Celey D. Keene, Lab Director/Quality Manager



PHONE (575) 393-2326 ° 101 E. MARLAND ° HOBBS, NM 88240

Analytical Results For:

COFER & CO LLC
 DANIEL DOMINGUEZ
 8226 ROLLING MEADOWS
 HOBBS NM, 88240
 Fax To:

Received:	07/09/2025	Sampling Date:	07/09/2025
Reported:	07/15/2025	Sampling Type:	Soil
Project Name:	STATE LAND 76 WATER TRANSFER LINE	Sampling Condition:	Cool & Intact
Project Number:	NOT GIVEN	Sample Received By:	Alyssa Parras
Project Location:	UL J SEC 2 TS16S R32E		

Sample ID: FL - 37 - 1' (H254094-37)

BTEx 8021B		mg/kg		Analyzed By: JH						
Analyte	Result	Reporting Limit	Analyzed	Method Blank	BS	% Recovery	True Value QC	RPD	Qualifier	
Benzene*	<0.050	0.050	07/10/2025	ND	1.90	94.9	2.00	5.73		
Toluene*	<0.050	0.050	07/10/2025	ND	2.00	99.8	2.00	2.77		
Ethylbenzene*	<0.050	0.050	07/10/2025	ND	2.05	103	2.00	3.12		
Total Xylenes*	<0.150	0.150	07/10/2025	ND	6.33	105	6.00	2.81		
Total BTEx	<0.300	0.300	07/10/2025	ND						

Surrogate: 4-Bromofluorobenzene (PID) 116 % 71.5-134

Chloride, SM4500CI-B		mg/kg		Analyzed By: HM						
Analyte	Result	Reporting Limit	Analyzed	Method Blank	BS	% Recovery	True Value QC	RPD	Qualifier	
Chloride	160	16.0	07/10/2025	ND	416	104	400	0.00		

TPH 8015M		mg/kg		Analyzed By: MS					
Analyte	Result	Reporting Limit	Analyzed	Method Blank	BS	% Recovery	True Value QC	RPD	Qualifier
GRO C6-C10*	<10.0	10.0	07/10/2025	ND	206	103	200	1.59	
DRO >C10-C28*	<10.0	10.0	07/10/2025	ND	198	99.0	200	0.422	
EXT DRO >C28-C36	<10.0	10.0	07/10/2025	ND					

Surrogate: 1-Chlorooctane 83.1 % 44.4-145

Surrogate: 1-Chlorooctadecane 78.5 % 40.6-153

Cardinal Laboratories

*=Accredited Analyte

PLEASE NOTE: Liability and Damages. Cardinal's liability and client's exclusive remedy for any claim arising, whether based in contract or tort, shall be limited to the amount paid by client for analyses. All claims, including those for negligence and any other cause whatsoever shall be deemed waived unless made in writing and received by Cardinal within thirty (30) days after completion of the applicable service. In no event shall Cardinal be liable for incidental or consequential damages, including, without limitation, business interruptions, loss of use, or loss of profits incurred by client, its subsidiaries, affiliates or successors arising out of or related to the performance of the services hereunder by Cardinal, regardless of whether such claim is based upon any of the above stated reasons or otherwise. Results relate only to the samples identified above. This report shall not be reproduced except in full with written approval of Cardinal Laboratories.

Celey D. Keene, Lab Director/Quality Manager



PHONE (575) 393-2326 ° 101 E. MARLAND ° HOBBS, NM 88240

Analytical Results For:

COFER & CO LLC
 DANIEL DOMINGUEZ
 8226 ROLLING MEADOWS
 HOBBS NM, 88240
 Fax To:

Received:	07/09/2025	Sampling Date:	07/09/2025
Reported:	07/15/2025	Sampling Type:	Soil
Project Name:	STATE LAND 76 WATER TRANSFER LINE	Sampling Condition:	Cool & Intact
Project Number:	NOT GIVEN	Sample Received By:	Alyssa Parras
Project Location:	UL J SEC 2 TS16S R32E		

Sample ID: FL - 38 - 1' (H254094-38)

BTEx 8021B		mg/kg		Analyzed By: JH						
Analyte	Result	Reporting Limit	Analyzed	Method Blank	BS	% Recovery	True Value QC	RPD	Qualifier	
Benzene*	<0.050	0.050	07/10/2025	ND	1.90	94.9	2.00	5.73		
Toluene*	<0.050	0.050	07/10/2025	ND	2.00	99.8	2.00	2.77		
Ethylbenzene*	<0.050	0.050	07/10/2025	ND	2.05	103	2.00	3.12		
Total Xylenes*	<0.150	0.150	07/10/2025	ND	6.33	105	6.00	2.81		
Total BTEX	<0.300	0.300	07/10/2025	ND						

Surrogate: 4-Bromofluorobenzene (PID) 117 % 71.5-134

Chloride, SM4500Cl-B		mg/kg		Analyzed By: HM						
Analyte	Result	Reporting Limit	Analyzed	Method Blank	BS	% Recovery	True Value QC	RPD	Qualifier	
Chloride	224	16.0	07/10/2025	ND	416	104	400	0.00		

TPH 8015M		mg/kg		Analyzed By: MS					
Analyte	Result	Reporting Limit	Analyzed	Method Blank	BS	% Recovery	True Value QC	RPD	Qualifier
GRO C6-C10*	<10.0	10.0	07/10/2025	ND	206	103	200	1.59	
DRO >C10-C28*	<10.0	10.0	07/10/2025	ND	198	99.0	200	0.422	
EXT DRO >C28-C36	<10.0	10.0	07/10/2025	ND					

Surrogate: 1-Chlorooctane 81.6 % 44.4-145

Surrogate: 1-Chlorooctadecane 76.6 % 40.6-153

Cardinal Laboratories

*=Accredited Analyte

PLEASE NOTE: Liability and Damages. Cardinal's liability and client's exclusive remedy for any claim arising, whether based in contract or tort, shall be limited to the amount paid by client for analyses. All claims, including those for negligence and any other cause whatsoever shall be deemed waived unless made in writing and received by Cardinal within thirty (30) days after completion of the applicable service. In no event shall Cardinal be liable for incidental or consequential damages, including, without limitation, business interruptions, loss of use, or loss of profits incurred by client, its subsidiaries, affiliates or successors arising out of or related to the performance of the services hereunder by Cardinal, regardless of whether such claim is based upon any of the above stated reasons or otherwise. Results relate only to the samples identified above. This report shall not be reproduced except in full with written approval of Cardinal Laboratories.

Celey D. Keene, Lab Director/Quality Manager



PHONE (575) 393-2326 ° 101 E. MARLAND ° HOBBS, NM 88240

Analytical Results For:

COFER & CO LLC
 DANIEL DOMINGUEZ
 8226 ROLLING MEADOWS
 HOBBS NM, 88240
 Fax To:

Received:	07/09/2025	Sampling Date:	07/09/2025
Reported:	07/15/2025	Sampling Type:	Soil
Project Name:	STATE LAND 76 WATER TRANSFER LINE	Sampling Condition:	Cool & Intact
Project Number:	NOT GIVEN	Sample Received By:	Alyssa Parras
Project Location:	UL J SEC 2 TS16S R32E		

Sample ID: FL - 39 - 1' (H254094-39)

BTEx 8021B		mg/kg		Analyzed By: JH						
Analyte	Result	Reporting Limit	Analyzed	Method Blank	BS	% Recovery	True Value QC	RPD	Qualifier	
Benzene*	<0.050	0.050	07/10/2025	ND	1.90	94.9	2.00	5.73		
Toluene*	<0.050	0.050	07/10/2025	ND	2.00	99.8	2.00	2.77		
Ethylbenzene*	<0.050	0.050	07/10/2025	ND	2.05	103	2.00	3.12		
Total Xylenes*	<0.150	0.150	07/10/2025	ND	6.33	105	6.00	2.81		
Total BTEx	<0.300	0.300	07/10/2025	ND						

Surrogate: 4-Bromofluorobenzene (PID) 118 % 71.5-134

Chloride, SM4500CI-B		mg/kg		Analyzed By: HM						
Analyte	Result	Reporting Limit	Analyzed	Method Blank	BS	% Recovery	True Value QC	RPD	Qualifier	
Chloride	144	16.0	07/10/2025	ND	416	104	400	0.00		

TPH 8015M		mg/kg		Analyzed By: MS					
Analyte	Result	Reporting Limit	Analyzed	Method Blank	BS	% Recovery	True Value QC	RPD	Qualifier
GRO C6-C10*	<10.0	10.0	07/10/2025	ND	206	103	200	1.59	
DRO >C10-C28*	<10.0	10.0	07/10/2025	ND	198	99.0	200	0.422	
EXT DRO >C28-C36	<10.0	10.0	07/10/2025	ND					

Surrogate: 1-Chlorooctane 82.9 % 44.4-145

Surrogate: 1-Chlorooctadecane 78.1 % 40.6-153

Cardinal Laboratories

*=Accredited Analyte

PLEASE NOTE: Liability and Damages. Cardinal's liability and client's exclusive remedy for any claim arising, whether based in contract or tort, shall be limited to the amount paid by client for analyses. All claims, including those for negligence and any other cause whatsoever shall be deemed waived unless made in writing and received by Cardinal within thirty (30) days after completion of the applicable service. In no event shall Cardinal be liable for incidental or consequential damages, including, without limitation, business interruptions, loss of use, or loss of profits incurred by client, its subsidiaries, affiliates or successors arising out of or related to the performance of the services hereunder by Cardinal, regardless of whether such claim is based upon any of the above stated reasons or otherwise. Results relate only to the samples identified above. This report shall not be reproduced except in full with written approval of Cardinal Laboratories.

Celey D. Keene, Lab Director/Quality Manager



PHONE (575) 393-2326 ° 101 E. MARLAND ° HOBBS, NM 88240

Analytical Results For:

COFER & CO LLC
 DANIEL DOMINGUEZ
 8226 ROLLING MEADOWS
 HOBBS NM, 88240
 Fax To:

Received:	07/09/2025	Sampling Date:	07/09/2025
Reported:	07/15/2025	Sampling Type:	Soil
Project Name:	STATE LAND 76 WATER TRANSFER LINE	Sampling Condition:	Cool & Intact
Project Number:	NOT GIVEN	Sample Received By:	Alyssa Parras
Project Location:	UL J SEC 2 TS16S R32E		

Sample ID: FL - 40 - 1' (H254094-40)

BTEx 8021B		mg/kg		Analyzed By: JH						
Analyte	Result	Reporting Limit	Analyzed	Method Blank	BS	% Recovery	True Value QC	RPD	Qualifier	
Benzene*	<0.050	0.050	07/10/2025	ND	1.90	94.9	2.00	5.73		
Toluene*	<0.050	0.050	07/10/2025	ND	2.00	99.8	2.00	2.77		
Ethylbenzene*	<0.050	0.050	07/10/2025	ND	2.05	103	2.00	3.12		
Total Xylenes*	<0.150	0.150	07/10/2025	ND	6.33	105	6.00	2.81		
Total BTEx	<0.300	0.300	07/10/2025	ND						

Surrogate: 4-Bromofluorobenzene (PID) 117 % 71.5-134

Chloride, SM4500CI-B		mg/kg		Analyzed By: HM						
Analyte	Result	Reporting Limit	Analyzed	Method Blank	BS	% Recovery	True Value QC	RPD	Qualifier	
Chloride	160	16.0	07/10/2025	ND	416	104	400	0.00		

TPH 8015M		mg/kg		Analyzed By: MS					
Analyte	Result	Reporting Limit	Analyzed	Method Blank	BS	% Recovery	True Value QC	RPD	Qualifier
GRO C6-C10*	<10.0	10.0	07/10/2025	ND	206	103	200	1.59	
DRO >C10-C28*	<10.0	10.0	07/10/2025	ND	198	99.0	200	0.422	
EXT DRO >C28-C36	<10.0	10.0	07/10/2025	ND					

Surrogate: 1-Chlorooctane 81.5 % 44.4-145

Surrogate: 1-Chlorooctadecane 76.9 % 40.6-153

Cardinal Laboratories

*=Accredited Analyte

PLEASE NOTE: Liability and Damages. Cardinal's liability and client's exclusive remedy for any claim arising, whether based in contract or tort, shall be limited to the amount paid by client for analyses. All claims, including those for negligence and any other cause whatsoever shall be deemed waived unless made in writing and received by Cardinal within thirty (30) days after completion of the applicable service. In no event shall Cardinal be liable for incidental or consequential damages, including, without limitation, business interruptions, loss of use, or loss of profits incurred by client, its subsidiaries, affiliates or successors arising out of or related to the performance of the services hereunder by Cardinal, regardless of whether such claim is based upon any of the above stated reasons or otherwise. Results relate only to the samples identified above. This report shall not be reproduced except in full with written approval of Cardinal Laboratories.

Celey D. Keene, Lab Director/Quality Manager



PHONE (575) 393-2326 ° 101 E. MARLAND ° HOBBS, NM 88240

Analytical Results For:

COFER & CO LLC
 DANIEL DOMINGUEZ
 8226 ROLLING MEADOWS
 HOBBS NM, 88240
 Fax To:

Received:	07/09/2025	Sampling Date:	07/09/2025
Reported:	07/15/2025	Sampling Type:	Soil
Project Name:	STATE LAND 76 WATER TRANSFER LINE	Sampling Condition:	Cool & Intact
Project Number:	NOT GIVEN	Sample Received By:	Alyssa Parras
Project Location:	UL J SEC 2 TS16S R32E		

Sample ID: FL - 41 - 1' (H254094-41)

BTEx 8021B		mg/kg		Analyzed By: JH						
Analyte	Result	Reporting Limit	Analyzed	Method Blank	BS	% Recovery	True Value QC	RPD	Qualifier	
Benzene*	<0.050	0.050	07/10/2025	ND	1.90	94.9	2.00	5.73		
Toluene*	<0.050	0.050	07/10/2025	ND	2.00	99.8	2.00	2.77		
Ethylbenzene*	<0.050	0.050	07/10/2025	ND	2.05	103	2.00	3.12		
Total Xylenes*	<0.150	0.150	07/10/2025	ND	6.33	105	6.00	2.81		
Total BTEx	<0.300	0.300	07/10/2025	ND						

Surrogate: 4-Bromofluorobenzene (PID) 117 % 71.5-134

Chloride, SM4500CI-B		mg/kg		Analyzed By: HM						
Analyte	Result	Reporting Limit	Analyzed	Method Blank	BS	% Recovery	True Value QC	RPD	Qualifier	
Chloride	176	16.0	07/10/2025	ND	416	104	400	0.00		

TPH 8015M		mg/kg		Analyzed By: MS					
Analyte	Result	Reporting Limit	Analyzed	Method Blank	BS	% Recovery	True Value QC	RPD	Qualifier
GRO C6-C10*	<10.0	10.0	07/10/2025	ND	206	103	200	1.59	
DRO >C10-C28*	<10.0	10.0	07/10/2025	ND	198	99.0	200	0.422	
EXT DRO >C28-C36	<10.0	10.0	07/10/2025	ND					

Surrogate: 1-Chlorooctane 77.0 % 44.4-145

Surrogate: 1-Chlorooctadecane 72.1 % 40.6-153

Cardinal Laboratories

*=Accredited Analyte

PLEASE NOTE: Liability and Damages. Cardinal's liability and client's exclusive remedy for any claim arising, whether based in contract or tort, shall be limited to the amount paid by client for analyses. All claims, including those for negligence and any other cause whatsoever shall be deemed waived unless made in writing and received by Cardinal within thirty (30) days after completion of the applicable service. In no event shall Cardinal be liable for incidental or consequential damages, including, without limitation, business interruptions, loss of use, or loss of profits incurred by client, its subsidiaries, affiliates or successors arising out of or related to the performance of the services hereunder by Cardinal, regardless of whether such claim is based upon any of the above stated reasons or otherwise. Results relate only to the samples identified above. This report shall not be reproduced except in full with written approval of Cardinal Laboratories.

Celey D. Keene, Lab Director/Quality Manager



PHONE (575) 393-2326 ° 101 E. MARLAND ° HOBBS, NM 88240

Analytical Results For:

COFER & CO LLC
 DANIEL DOMINGUEZ
 8226 ROLLING MEADOWS
 HOBBS NM, 88240
 Fax To:

Received:	07/09/2025	Sampling Date:	07/09/2025
Reported:	07/15/2025	Sampling Type:	Soil
Project Name:	STATE LAND 76 WATER TRANSFER LINE	Sampling Condition:	Cool & Intact
Project Number:	NOT GIVEN	Sample Received By:	Alyssa Parras
Project Location:	UL J SEC 2 TS16S R32E		

Sample ID: FL - 42 - 1' (H254094-42)

BTEx 8021B		mg/kg		Analyzed By: JH						
Analyte	Result	Reporting Limit	Analyzed	Method Blank	BS	% Recovery	True Value QC	RPD	Qualifier	
Benzene*	<0.050	0.050	07/10/2025	ND	2.01	101	2.00	1.62		
Toluene*	<0.050	0.050	07/10/2025	ND	1.93	96.3	2.00	1.99		
Ethylbenzene*	<0.050	0.050	07/10/2025	ND	2.01	100	2.00	1.82		
Total Xylenes*	<0.150	0.150	07/10/2025	ND	6.30	105	6.00	2.15		
Total BTEX	<0.300	0.300	07/10/2025	ND						

Surrogate: 4-Bromofluorobenzene (PID) 109 % 71.5-134

Chloride, SM4500Cl-B		mg/kg		Analyzed By: HM						
Analyte	Result	Reporting Limit	Analyzed	Method Blank	BS	% Recovery	True Value QC	RPD	Qualifier	
Chloride	192	16.0	07/10/2025	ND	416	104	400	0.00		

TPH 8015M		mg/kg		Analyzed By: MS					
Analyte	Result	Reporting Limit	Analyzed	Method Blank	BS	% Recovery	True Value QC	RPD	Qualifier
GRO C6-C10*	<10.0	10.0	07/10/2025	ND	206	103	200	1.59	
DRO >C10-C28*	<10.0	10.0	07/10/2025	ND	198	99.0	200	0.422	
EXT DRO >C28-C36	<10.0	10.0	07/10/2025	ND					

Surrogate: 1-Chlorooctane 72.1 % 44.4-145

Surrogate: 1-Chlorooctadecane 68.6 % 40.6-153

Cardinal Laboratories

*=Accredited Analyte

PLEASE NOTE: Liability and Damages. Cardinal's liability and client's exclusive remedy for any claim arising, whether based in contract or tort, shall be limited to the amount paid by client for analyses. All claims, including those for negligence and any other cause whatsoever shall be deemed waived unless made in writing and received by Cardinal within thirty (30) days after completion of the applicable service. In no event shall Cardinal be liable for incidental or consequential damages, including, without limitation, business interruptions, loss of use, or loss of profits incurred by client, its subsidiaries, affiliates or successors arising out of or related to the performance of the services hereunder by Cardinal, regardless of whether such claim is based upon any of the above stated reasons or otherwise. Results relate only to the samples identified above. This report shall not be reproduced except in full with written approval of Cardinal Laboratories.

Celey D. Keene, Lab Director/Quality Manager



PHONE (575) 393-2326 ° 101 E. MARLAND ° HOBBS, NM 88240

Analytical Results For:

COFER & CO LLC
 DANIEL DOMINGUEZ
 8226 ROLLING MEADOWS
 HOBBS NM, 88240
 Fax To:

Received:	07/09/2025	Sampling Date:	07/09/2025
Reported:	07/15/2025	Sampling Type:	Soil
Project Name:	STATE LAND 76 WATER TRANSFER LINE	Sampling Condition:	Cool & Intact
Project Number:	NOT GIVEN	Sample Received By:	Alyssa Parras
Project Location:	UL J SEC 2 TS16S R32E		

Sample ID: FL - 43 - 1' (H254094-43)

BTEx 8021B		mg/kg		Analyzed By: JH						
Analyte	Result	Reporting Limit	Analyzed	Method Blank	BS	% Recovery	True Value QC	RPD	Qualifier	
Benzene*	<0.050	0.050	07/10/2025	ND	2.01	101	2.00	1.62		
Toluene*	<0.050	0.050	07/10/2025	ND	1.93	96.3	2.00	1.99		
Ethylbenzene*	<0.050	0.050	07/10/2025	ND	2.01	100	2.00	1.82		
Total Xylenes*	<0.150	0.150	07/10/2025	ND	6.30	105	6.00	2.15		
Total BTEx	<0.300	0.300	07/10/2025	ND						

Surrogate: 4-Bromofluorobenzene (PID) 110 % 71.5-134

Chloride, SM4500CI-B		mg/kg		Analyzed By: HM						
Analyte	Result	Reporting Limit	Analyzed	Method Blank	BS	% Recovery	True Value QC	RPD	Qualifier	
Chloride	208	16.0	07/10/2025	ND	416	104	400	0.00		

TPH 8015M		mg/kg		Analyzed By: MS					
Analyte	Result	Reporting Limit	Analyzed	Method Blank	BS	% Recovery	True Value QC	RPD	Qualifier
GRO C6-C10*	<10.0	10.0	07/10/2025	ND	206	103	200	1.59	
DRO >C10-C28*	<10.0	10.0	07/10/2025	ND	198	99.0	200	0.422	
EXT DRO >C28-C36	<10.0	10.0	07/10/2025	ND					

Surrogate: 1-Chlorooctane 94.0 % 44.4-145

Surrogate: 1-Chlorooctadecane 91.9 % 40.6-153

Cardinal Laboratories

*=Accredited Analyte

PLEASE NOTE: Liability and Damages. Cardinal's liability and client's exclusive remedy for any claim arising, whether based in contract or tort, shall be limited to the amount paid by client for analyses. All claims, including those for negligence and any other cause whatsoever shall be deemed waived unless made in writing and received by Cardinal within thirty (30) days after completion of the applicable service. In no event shall Cardinal be liable for incidental or consequential damages, including, without limitation, business interruptions, loss of use, or loss of profits incurred by client, its subsidiaries, affiliates or successors arising out of or related to the performance of the services hereunder by Cardinal, regardless of whether such claim is based upon any of the above stated reasons or otherwise. Results relate only to the samples identified above. This report shall not be reproduced except in full with written approval of Cardinal Laboratories.

Celey D. Keene, Lab Director/Quality Manager



PHONE (575) 393-2326 ° 101 E. MARLAND ° HOBBS, NM 88240

Analytical Results For:

COFER & CO LLC
 DANIEL DOMINGUEZ
 8226 ROLLING MEADOWS
 HOBBS NM, 88240
 Fax To:

Received:	07/09/2025	Sampling Date:	07/09/2025
Reported:	07/15/2025	Sampling Type:	Soil
Project Name:	STATE LAND 76 WATER TRANSFER LINE	Sampling Condition:	Cool & Intact
Project Number:	NOT GIVEN	Sample Received By:	Alyssa Parras
Project Location:	UL J SEC 2 TS16S R32E		

Sample ID: FL - 44 - 1' (H254094-44)

BTEx 8021B		mg/kg		Analyzed By: JH						
Analyte	Result	Reporting Limit	Analyzed	Method Blank	BS	% Recovery	True Value QC	RPD	Qualifier	
Benzene*	<0.050	0.050	07/10/2025	ND	2.01	101	2.00	1.62		
Toluene*	<0.050	0.050	07/10/2025	ND	1.93	96.3	2.00	1.99		
Ethylbenzene*	<0.050	0.050	07/10/2025	ND	2.01	100	2.00	1.82		
Total Xylenes*	<0.150	0.150	07/10/2025	ND	6.30	105	6.00	2.15		
Total BTEX	<0.300	0.300	07/10/2025	ND						

Surrogate: 4-Bromofluorobenzene (PID) 108 % 71.5-134

Chloride, SM4500Cl-B		mg/kg		Analyzed By: HM						
Analyte	Result	Reporting Limit	Analyzed	Method Blank	BS	% Recovery	True Value QC	RPD	Qualifier	
Chloride	224	16.0	07/10/2025	ND	416	104	400	0.00		

TPH 8015M		mg/kg		Analyzed By: MS					
Analyte	Result	Reporting Limit	Analyzed	Method Blank	BS	% Recovery	True Value QC	RPD	Qualifier
GRO C6-C10*	<10.0	10.0	07/10/2025	ND	206	103	200	1.59	
DRO >C10-C28*	<10.0	10.0	07/10/2025	ND	198	99.0	200	0.422	
EXT DRO >C28-C36	<10.0	10.0	07/10/2025	ND					

Surrogate: 1-Chlorooctane 93.5 % 44.4-145

Surrogate: 1-Chlorooctadecane 91.0 % 40.6-153

Cardinal Laboratories

*=Accredited Analyte

PLEASE NOTE: Liability and Damages. Cardinal's liability and client's exclusive remedy for any claim arising, whether based in contract or tort, shall be limited to the amount paid by client for analyses. All claims, including those for negligence and any other cause whatsoever shall be deemed waived unless made in writing and received by Cardinal within thirty (30) days after completion of the applicable service. In no event shall Cardinal be liable for incidental or consequential damages, including, without limitation, business interruptions, loss of use, or loss of profits incurred by client, its subsidiaries, affiliates or successors arising out of or related to the performance of the services hereunder by Cardinal, regardless of whether such claim is based upon any of the above stated reasons or otherwise. Results relate only to the samples identified above. This report shall not be reproduced except in full with written approval of Cardinal Laboratories.

Celey D. Keene, Lab Director/Quality Manager



PHONE (575) 393-2326 ° 101 E. MARLAND ° HOBBS, NM 88240

Analytical Results For:

COFER & CO LLC
 DANIEL DOMINGUEZ
 8226 ROLLING MEADOWS
 HOBBS NM, 88240
 Fax To:

Received:	07/09/2025	Sampling Date:	07/09/2025
Reported:	07/15/2025	Sampling Type:	Soil
Project Name:	STATE LAND 76 WATER TRANSFER LINE	Sampling Condition:	Cool & Intact
Project Number:	NOT GIVEN	Sample Received By:	Alyssa Parras
Project Location:	UL J SEC 2 TS16S R32E		

Sample ID: FL - 45 - 1' (H254094-45)

BTEx 8021B		mg/kg		Analyzed By: JH						
Analyte	Result	Reporting Limit	Analyzed	Method Blank	BS	% Recovery	True Value QC	RPD	Qualifier	
Benzene*	<0.050	0.050	07/10/2025	ND	2.01	101	2.00	1.62		
Toluene*	<0.050	0.050	07/10/2025	ND	1.93	96.3	2.00	1.99		
Ethylbenzene*	<0.050	0.050	07/10/2025	ND	2.01	100	2.00	1.82		
Total Xylenes*	<0.150	0.150	07/10/2025	ND	6.30	105	6.00	2.15		
Total BTEX	<0.300	0.300	07/10/2025	ND						

Surrogate: 4-Bromofluorobenzene (PID) 105 % 71.5-134

Chloride, SM4500Cl-B		mg/kg		Analyzed By: HM						
Analyte	Result	Reporting Limit	Analyzed	Method Blank	BS	% Recovery	True Value QC	RPD	Qualifier	
Chloride	160	16.0	07/10/2025	ND	416	104	400	0.00		

TPH 8015M		mg/kg		Analyzed By: MS					
Analyte	Result	Reporting Limit	Analyzed	Method Blank	BS	% Recovery	True Value QC	RPD	Qualifier
GRO C6-C10*	<10.0	10.0	07/10/2025	ND	206	103	200	1.59	
DRO >C10-C28*	<10.0	10.0	07/10/2025	ND	198	99.0	200	0.422	
EXT DRO >C28-C36	<10.0	10.0	07/10/2025	ND					

Surrogate: 1-Chlorooctane 92.4 % 44.4-145

Surrogate: 1-Chlorooctadecane 89.1 % 40.6-153

Cardinal Laboratories

*=Accredited Analyte

PLEASE NOTE: Liability and Damages. Cardinal's liability and client's exclusive remedy for any claim arising, whether based in contract or tort, shall be limited to the amount paid by client for analyses. All claims, including those for negligence and any other cause whatsoever shall be deemed waived unless made in writing and received by Cardinal within thirty (30) days after completion of the applicable service. In no event shall Cardinal be liable for incidental or consequential damages, including, without limitation, business interruptions, loss of use, or loss of profits incurred by client, its subsidiaries, affiliates or successors arising out of or related to the performance of the services hereunder by Cardinal, regardless of whether such claim is based upon any of the above stated reasons or otherwise. Results relate only to the samples identified above. This report shall not be reproduced except in full with written approval of Cardinal Laboratories.

Celey D. Keene, Lab Director/Quality Manager



PHONE (575) 393-2326 ° 101 E. MARLAND ° HOBBS, NM 88240

Analytical Results For:

COFER & CO LLC
 DANIEL DOMINGUEZ
 8226 ROLLING MEADOWS
 HOBBS NM, 88240
 Fax To:

Received:	07/09/2025	Sampling Date:	07/09/2025
Reported:	07/15/2025	Sampling Type:	Soil
Project Name:	STATE LAND 76 WATER TRANSFER LINE	Sampling Condition:	Cool & Intact
Project Number:	NOT GIVEN	Sample Received By:	Alyssa Parras
Project Location:	UL J SEC 2 TS16S R32E		

Sample ID: FL - 46 - 1' (H254094-46)

BTEx 8021B		mg/kg		Analyzed By: JH						
Analyte	Result	Reporting Limit	Analyzed	Method Blank	BS	% Recovery	True Value QC	RPD	Qualifier	
Benzene*	<0.050	0.050	07/10/2025	ND	2.01	101	2.00	1.62		
Toluene*	<0.050	0.050	07/10/2025	ND	1.93	96.3	2.00	1.99		
Ethylbenzene*	<0.050	0.050	07/10/2025	ND	2.01	100	2.00	1.82		
Total Xylenes*	<0.150	0.150	07/10/2025	ND	6.30	105	6.00	2.15		
Total BTEx	<0.300	0.300	07/10/2025	ND						

Surrogate: 4-Bromofluorobenzene (PID) 108 % 71.5-134

Chloride, SM4500CI-B		mg/kg		Analyzed By: HM						
Analyte	Result	Reporting Limit	Analyzed	Method Blank	BS	% Recovery	True Value QC	RPD	Qualifier	
Chloride	208	16.0	07/10/2025	ND	416	104	400	0.00		

TPH 8015M		mg/kg		Analyzed By: MS					
Analyte	Result	Reporting Limit	Analyzed	Method Blank	BS	% Recovery	True Value QC	RPD	Qualifier
GRO C6-C10*	<10.0	10.0	07/10/2025	ND	206	103	200	1.59	
DRO >C10-C28*	<10.0	10.0	07/10/2025	ND	198	99.0	200	0.422	
EXT DRO >C28-C36	<10.0	10.0	07/10/2025	ND					

Surrogate: 1-Chlorooctane 87.6 % 44.4-145

Surrogate: 1-Chlorooctadecane 85.9 % 40.6-153

Cardinal Laboratories

*=Accredited Analyte

PLEASE NOTE: Liability and Damages. Cardinal's liability and client's exclusive remedy for any claim arising, whether based in contract or tort, shall be limited to the amount paid by client for analyses. All claims, including those for negligence and any other cause whatsoever shall be deemed waived unless made in writing and received by Cardinal within thirty (30) days after completion of the applicable service. In no event shall Cardinal be liable for incidental or consequential damages, including, without limitation, business interruptions, loss of use, or loss of profits incurred by client, its subsidiaries, affiliates or successors arising out of or related to the performance of the services hereunder by Cardinal, regardless of whether such claim is based upon any of the above stated reasons or otherwise. Results relate only to the samples identified above. This report shall not be reproduced except in full with written approval of Cardinal Laboratories.

Celey D. Keene, Lab Director/Quality Manager



PHONE (575) 393-2326 ° 101 E. MARLAND ° HOBBS, NM 88240

Analytical Results For:

COFER & CO LLC
 DANIEL DOMINGUEZ
 8226 ROLLING MEADOWS
 HOBBS NM, 88240
 Fax To:

Received:	07/09/2025	Sampling Date:	07/09/2025
Reported:	07/15/2025	Sampling Type:	Soil
Project Name:	STATE LAND 76 WATER TRANSFER LINE	Sampling Condition:	Cool & Intact
Project Number:	NOT GIVEN	Sample Received By:	Alyssa Parras
Project Location:	UL J SEC 2 TS16S R32E		

Sample ID: FL - 47 - 1' (H254094-47)

BTEx 8021B		mg/kg		Analyzed By: JH						
Analyte	Result	Reporting Limit	Analyzed	Method Blank	BS	% Recovery	True Value QC	RPD	Qualifier	
Benzene*	<0.050	0.050	07/10/2025	ND	2.01	101	2.00	1.62		
Toluene*	<0.050	0.050	07/10/2025	ND	1.93	96.3	2.00	1.99		
Ethylbenzene*	<0.050	0.050	07/10/2025	ND	2.01	100	2.00	1.82		
Total Xylenes*	<0.150	0.150	07/10/2025	ND	6.30	105	6.00	2.15		
Total BTEx	<0.300	0.300	07/10/2025	ND						

Surrogate: 4-Bromofluorobenzene (PID) 110 % 71.5-134

Chloride, SM4500Cl-B		mg/kg		Analyzed By: HM					
Analyte	Result	Reporting Limit	Analyzed	Method Blank	BS	% Recovery	True Value QC	RPD	Qualifier
Chloride	160	16.0	07/10/2025	ND	416	104	400	0.00	

TPH 8015M		mg/kg		Analyzed By: MS					
Analyte	Result	Reporting Limit	Analyzed	Method Blank	BS	% Recovery	True Value QC	RPD	Qualifier
GRO C6-C10*	<10.0	10.0	07/10/2025	ND	206	103	200	1.59	
DRO >C10-C28*	<10.0	10.0	07/10/2025	ND	198	99.0	200	0.422	
EXT DRO >C28-C36	<10.0	10.0	07/10/2025	ND					

Surrogate: 1-Chlorooctane 95.7 % 44.4-145

Surrogate: 1-Chlorooctadecane 94.1 % 40.6-153

Cardinal Laboratories

*=Accredited Analyte

PLEASE NOTE: Liability and Damages. Cardinal's liability and client's exclusive remedy for any claim arising, whether based in contract or tort, shall be limited to the amount paid by client for analyses. All claims, including those for negligence and any other cause whatsoever shall be deemed waived unless made in writing and received by Cardinal within thirty (30) days after completion of the applicable service. In no event shall Cardinal be liable for incidental or consequential damages, including, without limitation, business interruptions, loss of use, or loss of profits incurred by client, its subsidiaries, affiliates or successors arising out of or related to the performance of the services hereunder by Cardinal, regardless of whether such claim is based upon any of the above stated reasons or otherwise. Results relate only to the samples identified above. This report shall not be reproduced except in full with written approval of Cardinal Laboratories.

Celey D. Keene, Lab Director/Quality Manager



PHONE (575) 393-2326 ° 101 E. MARLAND ° HOBBS, NM 88240

Analytical Results For:

COFER & CO LLC
 DANIEL DOMINGUEZ
 8226 ROLLING MEADOWS
 HOBBS NM, 88240
 Fax To:

Received:	07/09/2025	Sampling Date:	07/09/2025
Reported:	07/15/2025	Sampling Type:	Soil
Project Name:	STATE LAND 76 WATER TRANSFER LINE	Sampling Condition:	Cool & Intact
Project Number:	NOT GIVEN	Sample Received By:	Alyssa Parras
Project Location:	UL J SEC 2 TS16S R32E		

Sample ID: FL - 48 - 1' (H254094-48)

BTEx 8021B		mg/kg		Analyzed By: JH						
Analyte	Result	Reporting Limit	Analyzed	Method Blank	BS	% Recovery	True Value QC	RPD	Qualifier	
Benzene*	<0.050	0.050	07/10/2025	ND	2.01	101	2.00	1.62		
Toluene*	<0.050	0.050	07/10/2025	ND	1.93	96.3	2.00	1.99		
Ethylbenzene*	<0.050	0.050	07/10/2025	ND	2.01	100	2.00	1.82		
Total Xylenes*	<0.150	0.150	07/10/2025	ND	6.30	105	6.00	2.15		
Total BTEx	<0.300	0.300	07/10/2025	ND						

Surrogate: 4-Bromofluorobenzene (PID) 107 % 71.5-134

Chloride, SM4500CI-B		mg/kg		Analyzed By: HM						
Analyte	Result	Reporting Limit	Analyzed	Method Blank	BS	% Recovery	True Value QC	RPD	Qualifier	
Chloride	192	16.0	07/10/2025	ND	416	104	400	0.00		

TPH 8015M		mg/kg		Analyzed By: MS					
Analyte	Result	Reporting Limit	Analyzed	Method Blank	BS	% Recovery	True Value QC	RPD	Qualifier
GRO C6-C10*	<10.0	10.0	07/10/2025	ND	206	103	200	1.59	
DRO >C10-C28*	<10.0	10.0	07/10/2025	ND	198	99.0	200	0.422	
EXT DRO >C28-C36	<10.0	10.0	07/10/2025	ND					

Surrogate: 1-Chlorooctane 96.0 % 44.4-145

Surrogate: 1-Chlorooctadecane 93.4 % 40.6-153

Cardinal Laboratories

*=Accredited Analyte

PLEASE NOTE: Liability and Damages. Cardinal's liability and client's exclusive remedy for any claim arising, whether based in contract or tort, shall be limited to the amount paid by client for analyses. All claims, including those for negligence and any other cause whatsoever shall be deemed waived unless made in writing and received by Cardinal within thirty (30) days after completion of the applicable service. In no event shall Cardinal be liable for incidental or consequential damages, including, without limitation, business interruptions, loss of use, or loss of profits incurred by client, its subsidiaries, affiliates or successors arising out of or related to the performance of the services hereunder by Cardinal, regardless of whether such claim is based upon any of the above stated reasons or otherwise. Results relate only to the samples identified above. This report shall not be reproduced except in full with written approval of Cardinal Laboratories.

Celey D. Keene, Lab Director/Quality Manager



PHONE (575) 393-2326 ° 101 E. MARLAND ° HOBBS, NM 88240

Analytical Results For:

COFER & CO LLC
 DANIEL DOMINGUEZ
 8226 ROLLING MEADOWS
 HOBBS NM, 88240
 Fax To:

Received:	07/09/2025	Sampling Date:	07/09/2025
Reported:	07/15/2025	Sampling Type:	Soil
Project Name:	STATE LAND 76 WATER TRANSFER LINE	Sampling Condition:	Cool & Intact
Project Number:	NOT GIVEN	Sample Received By:	Alyssa Parras
Project Location:	UL J SEC 2 TS16S R32E		

Sample ID: FL - 49 - 1' (H254094-49)

BTEx 8021B		mg/kg		Analyzed By: JH						
Analyte	Result	Reporting Limit	Analyzed	Method Blank	BS	% Recovery	True Value QC	RPD	Qualifier	
Benzene*	<0.050	0.050	07/10/2025	ND	2.01	101	2.00	1.62		
Toluene*	<0.050	0.050	07/10/2025	ND	1.93	96.3	2.00	1.99		
Ethylbenzene*	<0.050	0.050	07/10/2025	ND	2.01	100	2.00	1.82		
Total Xylenes*	<0.150	0.150	07/10/2025	ND	6.30	105	6.00	2.15		
Total BTEX	<0.300	0.300	07/10/2025	ND						

Surrogate: 4-Bromofluorobenzene (PID) 106 % 71.5-134

Chloride, SM4500Cl-B		mg/kg		Analyzed By: HM						
Analyte	Result	Reporting Limit	Analyzed	Method Blank	BS	% Recovery	True Value QC	RPD	Qualifier	
Chloride	192	16.0	07/10/2025	ND	416	104	400	0.00		

TPH 8015M		mg/kg		Analyzed By: MS					
Analyte	Result	Reporting Limit	Analyzed	Method Blank	BS	% Recovery	True Value QC	RPD	Qualifier
GRO C6-C10*	<10.0	10.0	07/10/2025	ND	206	103	200	1.59	
DRO >C10-C28*	<10.0	10.0	07/10/2025	ND	198	99.0	200	0.422	
EXT DRO >C28-C36	<10.0	10.0	07/10/2025	ND					

Surrogate: 1-Chlorooctane 92.7 % 44.4-145

Surrogate: 1-Chlorooctadecane 89.9 % 40.6-153

Cardinal Laboratories

*=Accredited Analyte

PLEASE NOTE: Liability and Damages. Cardinal's liability and client's exclusive remedy for any claim arising, whether based in contract or tort, shall be limited to the amount paid by client for analyses. All claims, including those for negligence and any other cause whatsoever shall be deemed waived unless made in writing and received by Cardinal within thirty (30) days after completion of the applicable service. In no event shall Cardinal be liable for incidental or consequential damages, including, without limitation, business interruptions, loss of use, or loss of profits incurred by client, its subsidiaries, affiliates or successors arising out of or related to the performance of the services hereunder by Cardinal, regardless of whether such claim is based upon any of the above stated reasons or otherwise. Results relate only to the samples identified above. This report shall not be reproduced except in full with written approval of Cardinal Laboratories.

Celey D. Keene, Lab Director/Quality Manager



PHONE (575) 393-2326 ° 101 E. MARLAND ° HOBBS, NM 88240

Analytical Results For:

COFER & CO LLC
 DANIEL DOMINGUEZ
 8226 ROLLING MEADOWS
 HOBBS NM, 88240
 Fax To:

Received:	07/09/2025	Sampling Date:	07/09/2025
Reported:	07/15/2025	Sampling Type:	Soil
Project Name:	STATE LAND 76 WATER TRANSFER LINE	Sampling Condition:	Cool & Intact
Project Number:	NOT GIVEN	Sample Received By:	Alyssa Parras
Project Location:	UL J SEC 2 TS16S R32E		

Sample ID: FL - 50 - 1' (H254094-50)

BTEx 8021B		mg/kg		Analyzed By: JH						
Analyte	Result	Reporting Limit	Analyzed	Method Blank	BS	% Recovery	True Value QC	RPD	Qualifier	
Benzene*	<0.050	0.050	07/10/2025	ND	2.01	101	2.00	1.62		
Toluene*	<0.050	0.050	07/10/2025	ND	1.93	96.3	2.00	1.99		
Ethylbenzene*	<0.050	0.050	07/10/2025	ND	2.01	100	2.00	1.82		
Total Xylenes*	<0.150	0.150	07/10/2025	ND	6.30	105	6.00	2.15		
Total BTEX	<0.300	0.300	07/10/2025	ND						

Surrogate: 4-Bromofluorobenzene (PID) 106 % 71.5-134

Chloride, SM4500Cl-B		mg/kg		Analyzed By: HM						
Analyte	Result	Reporting Limit	Analyzed	Method Blank	BS	% Recovery	True Value QC	RPD	Qualifier	
Chloride	240	16.0	07/10/2025	ND	416	104	400	0.00		

TPH 8015M		mg/kg		Analyzed By: MS					
Analyte	Result	Reporting Limit	Analyzed	Method Blank	BS	% Recovery	True Value QC	RPD	Qualifier
GRO C6-C10*	<10.0	10.0	07/10/2025	ND	206	103	200	1.59	
DRO >C10-C28*	<10.0	10.0	07/10/2025	ND	198	99.0	200	0.422	
EXT DRO >C28-C36	<10.0	10.0	07/10/2025	ND					

Surrogate: 1-Chlorooctane 92.3 % 44.4-145

Surrogate: 1-Chlorooctadecane 91.3 % 40.6-153

Cardinal Laboratories

*=Accredited Analyte

PLEASE NOTE: Liability and Damages. Cardinal's liability and client's exclusive remedy for any claim arising, whether based in contract or tort, shall be limited to the amount paid by client for analyses. All claims, including those for negligence and any other cause whatsoever shall be deemed waived unless made in writing and received by Cardinal within thirty (30) days after completion of the applicable service. In no event shall Cardinal be liable for incidental or consequential damages, including, without limitation, business interruptions, loss of use, or loss of profits incurred by client, its subsidiaries, affiliates or successors arising out of or related to the performance of the services hereunder by Cardinal, regardless of whether such claim is based upon any of the above stated reasons or otherwise. Results relate only to the samples identified above. This report shall not be reproduced except in full with written approval of Cardinal Laboratories.

Celey D. Keene, Lab Director/Quality Manager



PHONE (575) 393-2326 ° 101 E. MARLAND ° HOBBS, NM 88240

Analytical Results For:

COFER & CO LLC
 DANIEL DOMINGUEZ
 8226 ROLLING MEADOWS
 HOBBS NM, 88240
 Fax To:

Received:	07/09/2025	Sampling Date:	07/09/2025
Reported:	07/15/2025	Sampling Type:	Soil
Project Name:	STATE LAND 76 WATER TRANSFER LINE	Sampling Condition:	Cool & Intact
Project Number:	NOT GIVEN	Sample Received By:	Alyssa Parras
Project Location:	UL J SEC 2 TS16S R32E		

Sample ID: FL - 51 - 1' (H254094-51)

BTEx 8021B		mg/kg		Analyzed By: JH						
Analyte	Result	Reporting Limit	Analyzed	Method Blank	BS	% Recovery	True Value QC	RPD	Qualifier	
Benzene*	<0.050	0.050	07/10/2025	ND	2.01	101	2.00	1.62		
Toluene*	<0.050	0.050	07/10/2025	ND	1.93	96.3	2.00	1.99		
Ethylbenzene*	<0.050	0.050	07/10/2025	ND	2.01	100	2.00	1.82		
Total Xylenes*	<0.150	0.150	07/10/2025	ND	6.30	105	6.00	2.15		
Total BTEX	<0.300	0.300	07/10/2025	ND						

Surrogate: 4-Bromofluorobenzene (PID) 106 % 71.5-134

Chloride, SM4500Cl-B		mg/kg		Analyzed By: HM						
Analyte	Result	Reporting Limit	Analyzed	Method Blank	BS	% Recovery	True Value QC	RPD	Qualifier	
Chloride	224	16.0	07/10/2025	ND	416	104	400	0.00		

TPH 8015M		mg/kg		Analyzed By: MS					
Analyte	Result	Reporting Limit	Analyzed	Method Blank	BS	% Recovery	True Value QC	RPD	Qualifier
GRO C6-C10*	<10.0	10.0	07/10/2025	ND	206	103	200	1.59	
DRO >C10-C28*	<10.0	10.0	07/10/2025	ND	198	99.0	200	0.422	
EXT DRO >C28-C36	<10.0	10.0	07/10/2025	ND					

Surrogate: 1-Chlorooctane 93.7 % 44.4-145

Surrogate: 1-Chlorooctadecane 92.6 % 40.6-153

Cardinal Laboratories

*=Accredited Analyte

PLEASE NOTE: Liability and Damages. Cardinal's liability and client's exclusive remedy for any claim arising, whether based in contract or tort, shall be limited to the amount paid by client for analyses. All claims, including those for negligence and any other cause whatsoever shall be deemed waived unless made in writing and received by Cardinal within thirty (30) days after completion of the applicable service. In no event shall Cardinal be liable for incidental or consequential damages, including, without limitation, business interruptions, loss of use, or loss of profits incurred by client, its subsidiaries, affiliates or successors arising out of or related to the performance of the services hereunder by Cardinal, regardless of whether such claim is based upon any of the above stated reasons or otherwise. Results relate only to the samples identified above. This report shall not be reproduced except in full with written approval of Cardinal Laboratories.

Celey D. Keene, Lab Director/Quality Manager



PHONE (575) 393-2326 ° 101 E. MARLAND ° HOBBS, NM 88240

Analytical Results For:

COFER & CO LLC
 DANIEL DOMINGUEZ
 8226 ROLLING MEADOWS
 HOBBS NM, 88240
 Fax To:

Received:	07/09/2025	Sampling Date:	07/09/2025
Reported:	07/15/2025	Sampling Type:	Soil
Project Name:	STATE LAND 76 WATER TRANSFER LINE	Sampling Condition:	Cool & Intact
Project Number:	NOT GIVEN	Sample Received By:	Alyssa Parras
Project Location:	UL J SEC 2 TS16S R32E		

Sample ID: FL - 52 - 1' (H254094-52)

BTEx 8021B		mg/kg		Analyzed By: JH						
Analyte	Result	Reporting Limit	Analyzed	Method Blank	BS	% Recovery	True Value QC	RPD	Qualifier	
Benzene*	<0.050	0.050	07/10/2025	ND	2.01	101	2.00	1.62		
Toluene*	<0.050	0.050	07/10/2025	ND	1.93	96.3	2.00	1.99		
Ethylbenzene*	<0.050	0.050	07/10/2025	ND	2.01	100	2.00	1.82		
Total Xylenes*	<0.150	0.150	07/10/2025	ND	6.30	105	6.00	2.15		
Total BTEx	<0.300	0.300	07/10/2025	ND						

Surrogate: 4-Bromofluorobenzene (PID) 109 % 71.5-134

Chloride, SM4500CI-B		mg/kg		Analyzed By: HM						
Analyte	Result	Reporting Limit	Analyzed	Method Blank	BS	% Recovery	True Value QC	RPD	Qualifier	
Chloride	224	16.0	07/10/2025	ND	416	104	400	0.00		

TPH 8015M		mg/kg		Analyzed By: MS					
Analyte	Result	Reporting Limit	Analyzed	Method Blank	BS	% Recovery	True Value QC	RPD	Qualifier
GRO C6-C10*	<10.0	10.0	07/10/2025	ND	206	103	200	1.59	
DRO >C10-C28*	<10.0	10.0	07/10/2025	ND	198	99.0	200	0.422	
EXT DRO >C28-C36	<10.0	10.0	07/10/2025	ND					

Surrogate: 1-Chlorooctane 94.8 % 44.4-145

Surrogate: 1-Chlorooctadecane 94.9 % 40.6-153

Cardinal Laboratories

*=Accredited Analyte

PLEASE NOTE: Liability and Damages. Cardinal's liability and client's exclusive remedy for any claim arising, whether based in contract or tort, shall be limited to the amount paid by client for analyses. All claims, including those for negligence and any other cause whatsoever shall be deemed waived unless made in writing and received by Cardinal within thirty (30) days after completion of the applicable service. In no event shall Cardinal be liable for incidental or consequential damages, including, without limitation, business interruptions, loss of use, or loss of profits incurred by client, its subsidiaries, affiliates or successors arising out of or related to the performance of the services hereunder by Cardinal, regardless of whether such claim is based upon any of the above stated reasons or otherwise. Results relate only to the samples identified above. This report shall not be reproduced except in full with written approval of Cardinal Laboratories.

Celey D. Keene, Lab Director/Quality Manager



PHONE (575) 393-2326 ° 101 E. MARLAND ° HOBBS, NM 88240

Analytical Results For:

COFER & CO LLC
 DANIEL DOMINGUEZ
 8226 ROLLING MEADOWS
 HOBBS NM, 88240
 Fax To:

Received:	07/09/2025	Sampling Date:	07/09/2025
Reported:	07/15/2025	Sampling Type:	Soil
Project Name:	STATE LAND 76 WATER TRANSFER LINE	Sampling Condition:	Cool & Intact
Project Number:	NOT GIVEN	Sample Received By:	Alyssa Parras
Project Location:	UL J SEC 2 TS16S R32E		

Sample ID: FL - 53 - 1' (H254094-53)

BTEx 8021B		mg/kg		Analyzed By: JH						
Analyte	Result	Reporting Limit	Analyzed	Method Blank	BS	% Recovery	True Value QC	RPD	Qualifier	
Benzene*	<0.050	0.050	07/10/2025	ND	2.01	101	2.00	1.62		
Toluene*	<0.050	0.050	07/10/2025	ND	1.93	96.3	2.00	1.99		
Ethylbenzene*	<0.050	0.050	07/10/2025	ND	2.01	100	2.00	1.82		
Total Xylenes*	<0.150	0.150	07/10/2025	ND	6.30	105	6.00	2.15		
Total BTEX	<0.300	0.300	07/10/2025	ND						

Surrogate: 4-Bromofluorobenzene (PID) 108 % 71.5-134

Chloride, SM4500Cl-B		mg/kg		Analyzed By: HM						
Analyte	Result	Reporting Limit	Analyzed	Method Blank	BS	% Recovery	True Value QC	RPD	Qualifier	
Chloride	240	16.0	07/10/2025	ND	416	104	400	0.00		

TPH 8015M		mg/kg		Analyzed By: MS					
Analyte	Result	Reporting Limit	Analyzed	Method Blank	BS	% Recovery	True Value QC	RPD	Qualifier
GRO C6-C10*	<10.0	10.0	07/10/2025	ND	200	99.8	200	0.404	
DRO >C10-C28*	<10.0	10.0	07/10/2025	ND	190	95.1	200	0.819	
EXT DRO >C28-C36	<10.0	10.0	07/10/2025	ND					

Surrogate: 1-Chlorooctane 105 % 44.4-145

Surrogate: 1-Chlorooctadecane 108 % 40.6-153

Cardinal Laboratories

*=Accredited Analyte

PLEASE NOTE: Liability and Damages. Cardinal's liability and client's exclusive remedy for any claim arising, whether based in contract or tort, shall be limited to the amount paid by client for analyses. All claims, including those for negligence and any other cause whatsoever shall be deemed waived unless made in writing and received by Cardinal within thirty (30) days after completion of the applicable service. In no event shall Cardinal be liable for incidental or consequential damages, including, without limitation, business interruptions, loss of use, or loss of profits incurred by client, its subsidiaries, affiliates or successors arising out of or related to the performance of the services hereunder by Cardinal, regardless of whether such claim is based upon any of the above stated reasons or otherwise. Results relate only to the samples identified above. This report shall not be reproduced except in full with written approval of Cardinal Laboratories.

Celey D. Keene, Lab Director/Quality Manager



PHONE (575) 393-2326 ° 101 E. MARLAND ° HOBBS, NM 88240

Analytical Results For:

COFER & CO LLC
 DANIEL DOMINGUEZ
 8226 ROLLING MEADOWS
 HOBBS NM, 88240
 Fax To:

Received:	07/09/2025	Sampling Date:	07/09/2025
Reported:	07/15/2025	Sampling Type:	Soil
Project Name:	STATE LAND 76 WATER TRANSFER LINE	Sampling Condition:	Cool & Intact
Project Number:	NOT GIVEN	Sample Received By:	Alyssa Parras
Project Location:	UL J SEC 2 TS16S R32E		

Sample ID: FL - 54 - 1' (H254094-54)

BTEx 8021B		mg/kg		Analyzed By: JH						
Analyte	Result	Reporting Limit	Analyzed	Method Blank	BS	% Recovery	True Value QC	RPD	Qualifier	
Benzene*	<0.050	0.050	07/10/2025	ND	2.01	101	2.00	1.62		
Toluene*	<0.050	0.050	07/10/2025	ND	1.93	96.3	2.00	1.99		
Ethylbenzene*	<0.050	0.050	07/10/2025	ND	2.01	100	2.00	1.82		
Total Xylenes*	<0.150	0.150	07/10/2025	ND	6.30	105	6.00	2.15		
Total BTEX	<0.300	0.300	07/10/2025	ND						

Surrogate: 4-Bromofluorobenzene (PID) 108 % 71.5-134

Chloride, SM4500Cl-B		mg/kg		Analyzed By: HM						
Analyte	Result	Reporting Limit	Analyzed	Method Blank	BS	% Recovery	True Value QC	RPD	Qualifier	
Chloride	224	16.0	07/10/2025	ND	416	104	400	0.00		

TPH 8015M		mg/kg		Analyzed By: MS					
Analyte	Result	Reporting Limit	Analyzed	Method Blank	BS	% Recovery	True Value QC	RPD	Qualifier
GRO C6-C10*	<10.0	10.0	07/10/2025	ND	200	99.8	200	0.404	
DRO >C10-C28*	<10.0	10.0	07/10/2025	ND	190	95.1	200	0.819	
EXT DRO >C28-C36	<10.0	10.0	07/10/2025	ND					

Surrogate: 1-Chlorooctane 108 % 44.4-145

Surrogate: 1-Chlorooctadecane 110 % 40.6-153

Cardinal Laboratories

*=Accredited Analyte

PLEASE NOTE: Liability and Damages. Cardinal's liability and client's exclusive remedy for any claim arising, whether based in contract or tort, shall be limited to the amount paid by client for analyses. All claims, including those for negligence and any other cause whatsoever shall be deemed waived unless made in writing and received by Cardinal within thirty (30) days after completion of the applicable service. In no event shall Cardinal be liable for incidental or consequential damages, including, without limitation, business interruptions, loss of use, or loss of profits incurred by client, its subsidiaries, affiliates or successors arising out of or related to the performance of the services hereunder by Cardinal, regardless of whether such claim is based upon any of the above stated reasons or otherwise. Results relate only to the samples identified above. This report shall not be reproduced except in full with written approval of Cardinal Laboratories.

Celey D. Keene, Lab Director/Quality Manager



PHONE (575) 393-2326 ° 101 E. MARLAND ° HOBBS, NM 88240

Analytical Results For:

COFER & CO LLC
 DANIEL DOMINGUEZ
 8226 ROLLING MEADOWS
 HOBBS NM, 88240
 Fax To:

Received: 07/09/2025
 Reported: 07/15/2025
 Project Name: STATE LAND 76 WATER TRANSFER LINE
 Project Number: NOT GIVEN
 Project Location: UL J SEC 2 TS16S R32E

Sampling Date: 07/09/2025
 Sampling Type: Soil
 Sampling Condition: Cool & Intact
 Sample Received By: Alyssa Parras

Sample ID: FL - 55 - 3' (H254094-55)

BTEx 8021B		mg/kg		Analyzed By: JH					
Analyte	Result	Reporting Limit	Analyzed	Method Blank	BS	% Recovery	True Value QC	RPD	Qualifier
Benzene*	<0.050	0.050	07/10/2025	ND	2.01	101	2.00	1.62	
Toluene*	<0.050	0.050	07/10/2025	ND	1.93	96.3	2.00	1.99	
Ethylbenzene*	<0.050	0.050	07/10/2025	ND	2.01	100	2.00	1.82	
Total Xylenes*	<0.150	0.150	07/10/2025	ND	6.30	105	6.00	2.15	
Total BTEX	<0.300	0.300	07/10/2025	ND					

Surrogate: 4-Bromofluorobenzene (PID) 106 % 71.5-134

Chloride, SM4500Cl-B		mg/kg		Analyzed By: HM					
Analyte	Result	Reporting Limit	Analyzed	Method Blank	BS	% Recovery	True Value QC	RPD	Qualifier
Chloride	160	16.0	07/10/2025	ND	416	104	400	0.00	

TPH 8015M		mg/kg		Analyzed By: MS					
Analyte	Result	Reporting Limit	Analyzed	Method Blank	BS	% Recovery	True Value QC	RPD	Qualifier
GRO C6-C10*	<10.0	10.0	07/10/2025	ND	200	99.8	200	0.404	
DRO >C10-C28*	<10.0	10.0	07/10/2025	ND	190	95.1	200	0.819	
EXT DRO >C28-C36	<10.0	10.0	07/10/2025	ND					

Surrogate: 1-Chlorooctane 110 % 44.4-145

Surrogate: 1-Chlorooctadecane 112 % 40.6-153

Cardinal Laboratories

*=Accredited Analyte

PLEASE NOTE: Liability and Damages. Cardinal's liability and client's exclusive remedy for any claim arising, whether based in contract or tort, shall be limited to the amount paid by client for analyses. All claims, including those for negligence and any other cause whatsoever shall be deemed waived unless made in writing and received by Cardinal within thirty (30) days after completion of the applicable service. In no event shall Cardinal be liable for incidental or consequential damages, including, without limitation, business interruptions, loss of use, or loss of profits incurred by client, its subsidiaries, affiliates or successors arising out of or related to the performance of the services hereunder by Cardinal, regardless of whether such claim is based upon any of the above stated reasons or otherwise. Results relate only to the samples identified above. This report shall not be reproduced except in full with written approval of Cardinal Laboratories.

Celey D. Keene, Lab Director/Quality Manager



PHONE (575) 393-2326 ° 101 E. MARLAND ° HOBBS, NM 88240

Analytical Results For:

COFER & CO LLC
 DANIEL DOMINGUEZ
 8226 ROLLING MEADOWS
 HOBBS NM, 88240
 Fax To:

Received:	07/09/2025	Sampling Date:	07/09/2025
Reported:	07/15/2025	Sampling Type:	Soil
Project Name:	STATE LAND 76 WATER TRANSFER LINE	Sampling Condition:	Cool & Intact
Project Number:	NOT GIVEN	Sample Received By:	Alyssa Parras
Project Location:	UL J SEC 2 TS16S R32E		

Sample ID: FL - 56 - 3' (H254094-56)

BTEx 8021B		mg/kg		Analyzed By: JH						
Analyte	Result	Reporting Limit	Analyzed	Method Blank	BS	% Recovery	True Value QC	RPD	Qualifier	
Benzene*	<0.050	0.050	07/10/2025	ND	2.01	101	2.00	1.62		
Toluene*	<0.050	0.050	07/10/2025	ND	1.93	96.3	2.00	1.99		
Ethylbenzene*	<0.050	0.050	07/10/2025	ND	2.01	100	2.00	1.82		
Total Xylenes*	<0.150	0.150	07/10/2025	ND	6.30	105	6.00	2.15		
Total BTEX	<0.300	0.300	07/10/2025	ND						

Surrogate: 4-Bromofluorobenzene (PID) 109 % 71.5-134

Chloride, SM4500Cl-B		mg/kg		Analyzed By: HM						
Analyte	Result	Reporting Limit	Analyzed	Method Blank	BS	% Recovery	True Value QC	RPD	Qualifier	
Chloride	240	16.0	07/10/2025	ND	416	104	400	0.00		

TPH 8015M		mg/kg		Analyzed By: MS					
Analyte	Result	Reporting Limit	Analyzed	Method Blank	BS	% Recovery	True Value QC	RPD	Qualifier
GRO C6-C10*	<10.0	10.0	07/10/2025	ND	200	99.8	200	0.404	
DRO >C10-C28*	<10.0	10.0	07/10/2025	ND	190	95.1	200	0.819	
EXT DRO >C28-C36	<10.0	10.0	07/10/2025	ND					

Surrogate: 1-Chlorooctane 112 % 44.4-145

Surrogate: 1-Chlorooctadecane 118 % 40.6-153

Cardinal Laboratories

*=Accredited Analyte

PLEASE NOTE: Liability and Damages. Cardinal's liability and client's exclusive remedy for any claim arising, whether based in contract or tort, shall be limited to the amount paid by client for analyses. All claims, including those for negligence and any other cause whatsoever shall be deemed waived unless made in writing and received by Cardinal within thirty (30) days after completion of the applicable service. In no event shall Cardinal be liable for incidental or consequential damages, including, without limitation, business interruptions, loss of use, or loss of profits incurred by client, its subsidiaries, affiliates or successors arising out of or related to the performance of the services hereunder by Cardinal, regardless of whether such claim is based upon any of the above stated reasons or otherwise. Results relate only to the samples identified above. This report shall not be reproduced except in full with written approval of Cardinal Laboratories.

Celey D. Keene, Lab Director/Quality Manager



PHONE (575) 393-2326 ° 101 E. MARLAND ° HOBBS, NM 88240

Analytical Results For:

COFER & CO LLC
 DANIEL DOMINGUEZ
 8226 ROLLING MEADOWS
 HOBBS NM, 88240
 Fax To:

Received:	07/09/2025	Sampling Date:	07/09/2025
Reported:	07/15/2025	Sampling Type:	Soil
Project Name:	STATE LAND 76 WATER TRANSFER LINE	Sampling Condition:	Cool & Intact
Project Number:	NOT GIVEN	Sample Received By:	Alyssa Parras
Project Location:	UL J SEC 2 TS16S R32E		

Sample ID: FL - 57 - 3' (H254094-57)

BTEx 8021B		mg/kg		Analyzed By: JH						
Analyte	Result	Reporting Limit	Analyzed	Method Blank	BS	% Recovery	True Value QC	RPD	Qualifier	
Benzene*	<0.050	0.050	07/10/2025	ND	2.01	101	2.00	1.62		
Toluene*	<0.050	0.050	07/10/2025	ND	1.93	96.3	2.00	1.99		
Ethylbenzene*	<0.050	0.050	07/10/2025	ND	2.01	100	2.00	1.82		
Total Xylenes*	<0.150	0.150	07/10/2025	ND	6.30	105	6.00	2.15		
Total BTEx	<0.300	0.300	07/10/2025	ND						

Surrogate: 4-Bromofluorobenzene (PID) 112 % 71.5-134

Chloride, SM4500CI-B		mg/kg		Analyzed By: AC					
Analyte	Result	Reporting Limit	Analyzed	Method Blank	BS	% Recovery	True Value QC	RPD	Qualifier
Chloride	304	16.0	07/11/2025	ND	416	104	400	0.00	

TPH 8015M		mg/kg		Analyzed By: MS					
Analyte	Result	Reporting Limit	Analyzed	Method Blank	BS	% Recovery	True Value QC	RPD	Qualifier
GRO C6-C10*	<10.0	10.0	07/10/2025	ND	200	99.8	200	0.404	
DRO >C10-C28*	<10.0	10.0	07/10/2025	ND	190	95.1	200	0.819	
EXT DRO >C28-C36	<10.0	10.0	07/10/2025	ND					

Surrogate: 1-Chlorooctane 112 % 44.4-145

Surrogate: 1-Chlorooctadecane 114 % 40.6-153

Cardinal Laboratories

*=Accredited Analyte

PLEASE NOTE: Liability and Damages. Cardinal's liability and client's exclusive remedy for any claim arising, whether based in contract or tort, shall be limited to the amount paid by client for analyses. All claims, including those for negligence and any other cause whatsoever shall be deemed waived unless made in writing and received by Cardinal within thirty (30) days after completion of the applicable service. In no event shall Cardinal be liable for incidental or consequential damages, including, without limitation, business interruptions, loss of use, or loss of profits incurred by client, its subsidiaries, affiliates or successors arising out of or related to the performance of the services hereunder by Cardinal, regardless of whether such claim is based upon any of the above stated reasons or otherwise. Results relate only to the samples identified above. This report shall not be reproduced except in full with written approval of Cardinal Laboratories.

Celey D. Keene, Lab Director/Quality Manager



PHONE (575) 393-2326 ° 101 E. MARLAND ° HOBBS, NM 88240

Analytical Results For:

COFER & CO LLC
 DANIEL DOMINGUEZ
 8226 ROLLING MEADOWS
 HOBBS NM, 88240
 Fax To:

Received:	07/09/2025	Sampling Date:	07/09/2025
Reported:	07/15/2025	Sampling Type:	Soil
Project Name:	STATE LAND 76 WATER TRANSFER LINE	Sampling Condition:	Cool & Intact
Project Number:	NOT GIVEN	Sample Received By:	Alyssa Parras
Project Location:	UL J SEC 2 TS16S R32E		

Sample ID: FL - 58 - 3' (H254094-58)

BTEx 8021B		mg/kg		Analyzed By: JH						
Analyte	Result	Reporting Limit	Analyzed	Method Blank	BS	% Recovery	True Value QC	RPD	Qualifier	
Benzene*	<0.050	0.050	07/10/2025	ND	2.01	101	2.00	1.62		
Toluene*	<0.050	0.050	07/10/2025	ND	1.93	96.3	2.00	1.99		
Ethylbenzene*	<0.050	0.050	07/10/2025	ND	2.01	100	2.00	1.82		
Total Xylenes*	<0.150	0.150	07/10/2025	ND	6.30	105	6.00	2.15		
Total BTEx	<0.300	0.300	07/10/2025	ND						

Surrogate: 4-Bromofluorobenzene (PID) 106 % 71.5-134

Chloride, SM4500Cl-B		mg/kg		Analyzed By: AC						
Analyte	Result	Reporting Limit	Analyzed	Method Blank	BS	% Recovery	True Value QC	RPD	Qualifier	
Chloride	240	16.0	07/11/2025	ND	416	104	400	0.00		

TPH 8015M		mg/kg		Analyzed By: MS					
Analyte	Result	Reporting Limit	Analyzed	Method Blank	BS	% Recovery	True Value QC	RPD	Qualifier
GRO C6-C10*	<10.0	10.0	07/10/2025	ND	200	99.8	200	0.404	
DRO >C10-C28*	<10.0	10.0	07/10/2025	ND	190	95.1	200	0.819	
EXT DRO >C28-C36	<10.0	10.0	07/10/2025	ND					

Surrogate: 1-Chlorooctane 110 % 44.4-145

Surrogate: 1-Chlorooctadecane 111 % 40.6-153

Cardinal Laboratories

*=Accredited Analyte

PLEASE NOTE: Liability and Damages. Cardinal's liability and client's exclusive remedy for any claim arising, whether based in contract or tort, shall be limited to the amount paid by client for analyses. All claims, including those for negligence and any other cause whatsoever shall be deemed waived unless made in writing and received by Cardinal within thirty (30) days after completion of the applicable service. In no event shall Cardinal be liable for incidental or consequential damages, including, without limitation, business interruptions, loss of use, or loss of profits incurred by client, its subsidiaries, affiliates or successors arising out of or related to the performance of the services hereunder by Cardinal, regardless of whether such claim is based upon any of the above stated reasons or otherwise. Results relate only to the samples identified above. This report shall not be reproduced except in full with written approval of Cardinal Laboratories.

Celey D. Keene, Lab Director/Quality Manager



PHONE (575) 393-2326 ° 101 E. MARLAND ° HOBBS, NM 88240

Analytical Results For:

COFER & CO LLC
 DANIEL DOMINGUEZ
 8226 ROLLING MEADOWS
 HOBBS NM, 88240
 Fax To:

Received:	07/09/2025	Sampling Date:	07/09/2025
Reported:	07/15/2025	Sampling Type:	Soil
Project Name:	STATE LAND 76 WATER TRANSFER LINE	Sampling Condition:	Cool & Intact
Project Number:	NOT GIVEN	Sample Received By:	Alyssa Parras
Project Location:	UL J SEC 2 TS16S R32E		

Sample ID: FL - 59 - 3' (H254094-59)

BTEx 8021B		mg/kg		Analyzed By: JH						
Analyte	Result	Reporting Limit	Analyzed	Method Blank	BS	% Recovery	True Value QC	RPD	Qualifier	
Benzene*	<0.050	0.050	07/10/2025	ND	2.01	101	2.00	1.62		
Toluene*	<0.050	0.050	07/10/2025	ND	1.93	96.3	2.00	1.99		
Ethylbenzene*	<0.050	0.050	07/10/2025	ND	2.01	100	2.00	1.82		
Total Xylenes*	<0.150	0.150	07/10/2025	ND	6.30	105	6.00	2.15		
Total BTEX	<0.300	0.300	07/10/2025	ND						

Surrogate: 4-Bromofluorobenzene (PID) 109 % 71.5-134

Chloride, SM4500CI-B		mg/kg		Analyzed By: AC						
Analyte	Result	Reporting Limit	Analyzed	Method Blank	BS	% Recovery	True Value QC	RPD	Qualifier	
Chloride	224	16.0	07/11/2025	ND	416	104	400	0.00		

TPH 8015M		mg/kg		Analyzed By: MS					
Analyte	Result	Reporting Limit	Analyzed	Method Blank	BS	% Recovery	True Value QC	RPD	Qualifier
GRO C6-C10*	<10.0	10.0	07/10/2025	ND	200	99.8	200	0.404	
DRO >C10-C28*	<10.0	10.0	07/10/2025	ND	190	95.1	200	0.819	
EXT DRO >C28-C36	<10.0	10.0	07/10/2025	ND					

Surrogate: 1-Chlorooctane 112 % 44.4-145

Surrogate: 1-Chlorooctadecane 113 % 40.6-153

Cardinal Laboratories

*=Accredited Analyte

PLEASE NOTE: Liability and Damages. Cardinal's liability and client's exclusive remedy for any claim arising, whether based in contract or tort, shall be limited to the amount paid by client for analyses. All claims, including those for negligence and any other cause whatsoever shall be deemed waived unless made in writing and received by Cardinal within thirty (30) days after completion of the applicable service. In no event shall Cardinal be liable for incidental or consequential damages, including, without limitation, business interruptions, loss of use, or loss of profits incurred by client, its subsidiaries, affiliates or successors arising out of or related to the performance of the services hereunder by Cardinal, regardless of whether such claim is based upon any of the above stated reasons or otherwise. Results relate only to the samples identified above. This report shall not be reproduced except in full with written approval of Cardinal Laboratories.

Celey D. Keene, Lab Director/Quality Manager



PHONE (575) 393-2326 ° 101 E. MARLAND ° HOBBS, NM 88240

Analytical Results For:

COFER & CO LLC
 DANIEL DOMINGUEZ
 8226 ROLLING MEADOWS
 HOBBS NM, 88240
 Fax To:

Received:	07/09/2025	Sampling Date:	07/09/2025
Reported:	07/15/2025	Sampling Type:	Soil
Project Name:	STATE LAND 76 WATER TRANSFER LINE	Sampling Condition:	Cool & Intact
Project Number:	NOT GIVEN	Sample Received By:	Alyssa Parras
Project Location:	UL J SEC 2 TS16S R32E		

Sample ID: FL - 60 - 3' (H254094-60)

BTEx 8021B		mg/kg		Analyzed By: JH					
Analyte	Result	Reporting Limit	Analyzed	Method Blank	BS	% Recovery	True Value QC	RPD	Qualifier
Benzene*	<0.050	0.050	07/10/2025	ND	2.01	101	2.00	1.62	
Toluene*	<0.050	0.050	07/10/2025	ND	1.93	96.3	2.00	1.99	
Ethylbenzene*	<0.050	0.050	07/10/2025	ND	2.01	100	2.00	1.82	
Total Xylenes*	<0.150	0.150	07/10/2025	ND	6.30	105	6.00	2.15	
Total BTEx	<0.300	0.300	07/10/2025	ND					

Surrogate: 4-Bromofluorobenzene (PID) 107 % 71.5-134

Chloride, SM4500CI-B		mg/kg		Analyzed By: AC						
Analyte	Result	Reporting Limit	Analyzed	Method Blank	BS	% Recovery	True Value QC	RPD	Qualifier	
Chloride	224	16.0	07/11/2025	ND	416	104	400	0.00		

TPH 8015M		mg/kg		Analyzed By: MS					
Analyte	Result	Reporting Limit	Analyzed	Method Blank	BS	% Recovery	True Value QC	RPD	Qualifier
GRO C6-C10*	<10.0	10.0	07/10/2025	ND	200	99.8	200	0.404	
DRO >C10-C28*	<10.0	10.0	07/10/2025	ND	190	95.1	200	0.819	
EXT DRO >C28-C36	<10.0	10.0	07/10/2025	ND					

Surrogate: 1-Chlorooctane 111 % 44.4-145

Surrogate: 1-Chlorooctadecane 113 % 40.6-153

Cardinal Laboratories

*=Accredited Analyte

PLEASE NOTE: Liability and Damages. Cardinal's liability and client's exclusive remedy for any claim arising, whether based in contract or tort, shall be limited to the amount paid by client for analyses. All claims, including those for negligence and any other cause whatsoever shall be deemed waived unless made in writing and received by Cardinal within thirty (30) days after completion of the applicable service. In no event shall Cardinal be liable for incidental or consequential damages, including, without limitation, business interruptions, loss of use, or loss of profits incurred by client, its subsidiaries, affiliates or successors arising out of or related to the performance of the services hereunder by Cardinal, regardless of whether such claim is based upon any of the above stated reasons or otherwise. Results relate only to the samples identified above. This report shall not be reproduced except in full with written approval of Cardinal Laboratories.

Celey D. Keene, Lab Director/Quality Manager



PHONE (575) 393-2326 ° 101 E. MARLAND ° HOBBS, NM 88240

Analytical Results For:

COFER & CO LLC
 DANIEL DOMINGUEZ
 8226 ROLLING MEADOWS
 HOBBS NM, 88240
 Fax To:

Received:	07/09/2025	Sampling Date:	07/09/2025
Reported:	07/15/2025	Sampling Type:	Soil
Project Name:	STATE LAND 76 WATER TRANSFER LINE	Sampling Condition:	Cool & Intact
Project Number:	NOT GIVEN	Sample Received By:	Alyssa Parras
Project Location:	UL J SEC 2 TS16S R32E		

Sample ID: FL - 61 - 3' (H254094-61)

BTEx 8021B		mg/kg		Analyzed By: JH						
Analyte	Result	Reporting Limit	Analyzed	Method Blank	BS	% Recovery	True Value QC	RPD	Qualifier	
Benzene*	<0.050	0.050	07/10/2025	ND	2.01	101	2.00	1.62		
Toluene*	<0.050	0.050	07/10/2025	ND	1.93	96.3	2.00	1.99		
Ethylbenzene*	<0.050	0.050	07/10/2025	ND	2.01	100	2.00	1.82		
Total Xylenes*	<0.150	0.150	07/10/2025	ND	6.30	105	6.00	2.15		
Total BTEx	<0.300	0.300	07/10/2025	ND						

Surrogate: 4-Bromofluorobenzene (PID) 108 % 71.5-134

Chloride, SM4500CI-B		mg/kg		Analyzed By: AC					
Analyte	Result	Reporting Limit	Analyzed	Method Blank	BS	% Recovery	True Value QC	RPD	Qualifier
Chloride	176	16.0	07/11/2025	ND	416	104	400	0.00	

TPH 8015M		mg/kg		Analyzed By: MS					
Analyte	Result	Reporting Limit	Analyzed	Method Blank	BS	% Recovery	True Value QC	RPD	Qualifier
GRO C6-C10*	<10.0	10.0	07/10/2025	ND	200	99.8	200	0.404	
DRO >C10-C28*	<10.0	10.0	07/10/2025	ND	190	95.1	200	0.819	
EXT DRO >C28-C36	<10.0	10.0	07/10/2025	ND					

Surrogate: 1-Chlorooctane 112 % 44.4-145

Surrogate: 1-Chlorooctadecane 114 % 40.6-153

Cardinal Laboratories

*=Accredited Analyte

PLEASE NOTE: Liability and Damages. Cardinal's liability and client's exclusive remedy for any claim arising, whether based in contract or tort, shall be limited to the amount paid by client for analyses. All claims, including those for negligence and any other cause whatsoever shall be deemed waived unless made in writing and received by Cardinal within thirty (30) days after completion of the applicable service. In no event shall Cardinal be liable for incidental or consequential damages, including, without limitation, business interruptions, loss of use, or loss of profits incurred by client, its subsidiaries, affiliates or successors arising out of or related to the performance of the services hereunder by Cardinal, regardless of whether such claim is based upon any of the above stated reasons or otherwise. Results relate only to the samples identified above. This report shall not be reproduced except in full with written approval of Cardinal Laboratories.

Celey D. Keene, Lab Director/Quality Manager



PHONE (575) 393-2326 ° 101 E. MARLAND ° HOBBS, NM 88240

Analytical Results For:

COFER & CO LLC
 DANIEL DOMINGUEZ
 8226 ROLLING MEADOWS
 HOBBS NM, 88240
 Fax To:

Received:	07/09/2025	Sampling Date:	07/09/2025
Reported:	07/15/2025	Sampling Type:	Soil
Project Name:	STATE LAND 76 WATER TRANSFER LINE	Sampling Condition:	Cool & Intact
Project Number:	NOT GIVEN	Sample Received By:	Alyssa Parras
Project Location:	UL J SEC 2 TS16S R32E		

Sample ID: FL - 62 - 3' (H254094-62)

BTEx 8021B		mg/kg		Analyzed By: JH						
Analyte	Result	Reporting Limit	Analyzed	Method Blank	BS	% Recovery	True Value QC	RPD	Qualifier	
Benzene*	<0.050	0.050	07/10/2025	ND	1.96	98.2	2.00	2.17		
Toluene*	<0.050	0.050	07/10/2025	ND	2.11	105	2.00	0.134		
Ethylbenzene*	<0.050	0.050	07/10/2025	ND	1.94	96.8	2.00	0.982		
Total Xylenes*	<0.150	0.150	07/10/2025	ND	5.84	97.3	6.00	1.01		
Total BTEX	<0.300	0.300	07/10/2025	ND						

Surrogate: 4-Bromofluorobenzene (PID) 101 % 71.5-134

Chloride, SM4500Cl-B		mg/kg		Analyzed By: AC						
Analyte	Result	Reporting Limit	Analyzed	Method Blank	BS	% Recovery	True Value QC	RPD	Qualifier	
Chloride	240	16.0	07/11/2025	ND	416	104	400	0.00		

TPH 8015M		mg/kg		Analyzed By: MS					
Analyte	Result	Reporting Limit	Analyzed	Method Blank	BS	% Recovery	True Value QC	RPD	Qualifier
GRO C6-C10*	<10.0	10.0	07/10/2025	ND	200	99.8	200	0.404	
DRO >C10-C28*	<10.0	10.0	07/10/2025	ND	190	95.1	200	0.819	
EXT DRO >C28-C36	<10.0	10.0	07/10/2025	ND					

Surrogate: 1-Chlorooctane 117 % 44.4-145

Surrogate: 1-Chlorooctadecane 118 % 40.6-153

Cardinal Laboratories

*=Accredited Analyte

PLEASE NOTE: Liability and Damages. Cardinal's liability and client's exclusive remedy for any claim arising, whether based in contract or tort, shall be limited to the amount paid by client for analyses. All claims, including those for negligence and any other cause whatsoever shall be deemed waived unless made in writing and received by Cardinal within thirty (30) days after completion of the applicable service. In no event shall Cardinal be liable for incidental or consequential damages, including, without limitation, business interruptions, loss of use, or loss of profits incurred by client, its subsidiaries, affiliates or successors arising out of or related to the performance of the services hereunder by Cardinal, regardless of whether such claim is based upon any of the above stated reasons or otherwise. Results relate only to the samples identified above. This report shall not be reproduced except in full with written approval of Cardinal Laboratories.

Celey D. Keene, Lab Director/Quality Manager



PHONE (575) 393-2326 ° 101 E. MARLAND ° HOBBS, NM 88240

Analytical Results For:

COFER & CO LLC
 DANIEL DOMINGUEZ
 8226 ROLLING MEADOWS
 HOBBS NM, 88240
 Fax To:

Received:	07/09/2025	Sampling Date:	07/09/2025
Reported:	07/15/2025	Sampling Type:	Soil
Project Name:	STATE LAND 76 WATER TRANSFER LINE	Sampling Condition:	Cool & Intact
Project Number:	NOT GIVEN	Sample Received By:	Alyssa Parras
Project Location:	UL J SEC 2 TS16S R32E		

Sample ID: FL - 63 - 3' (H254094-63)

BTEx 8021B		mg/kg		Analyzed By: JH						
Analyte	Result	Reporting Limit	Analyzed	Method Blank	BS	% Recovery	True Value QC	RPD	Qualifier	
Benzene*	<0.050	0.050	07/10/2025	ND	1.96	98.2	2.00	2.17		
Toluene*	<0.050	0.050	07/10/2025	ND	2.11	105	2.00	0.134		
Ethylbenzene*	<0.050	0.050	07/10/2025	ND	1.94	96.8	2.00	0.982		
Total Xylenes*	<0.150	0.150	07/10/2025	ND	5.84	97.3	6.00	1.01		
Total BTEX	<0.300	0.300	07/10/2025	ND						

Surrogate: 4-Bromofluorobenzene (PID) 102 % 71.5-134

Chloride, SM4500Cl-B		mg/kg		Analyzed By: AC						
Analyte	Result	Reporting Limit	Analyzed	Method Blank	BS	% Recovery	True Value QC	RPD	Qualifier	
Chloride	256	16.0	07/11/2025	ND	416	104	400	0.00		

TPH 8015M		mg/kg		Analyzed By: MS					
Analyte	Result	Reporting Limit	Analyzed	Method Blank	BS	% Recovery	True Value QC	RPD	Qualifier
GRO C6-C10*	<10.0	10.0	07/10/2025	ND	200	99.8	200	0.404	
DRO >C10-C28*	<10.0	10.0	07/10/2025	ND	190	95.1	200	0.819	
EXT DRO >C28-C36	<10.0	10.0	07/10/2025	ND					

Surrogate: 1-Chlorooctane 106 % 44.4-145

Surrogate: 1-Chlorooctadecane 109 % 40.6-153

Cardinal Laboratories

*=Accredited Analyte

PLEASE NOTE: Liability and Damages. Cardinal's liability and client's exclusive remedy for any claim arising, whether based in contract or tort, shall be limited to the amount paid by client for analyses. All claims, including those for negligence and any other cause whatsoever shall be deemed waived unless made in writing and received by Cardinal within thirty (30) days after completion of the applicable service. In no event shall Cardinal be liable for incidental or consequential damages, including, without limitation, business interruptions, loss of use, or loss of profits incurred by client, its subsidiaries, affiliates or successors arising out of or related to the performance of the services hereunder by Cardinal, regardless of whether such claim is based upon any of the above stated reasons or otherwise. Results relate only to the samples identified above. This report shall not be reproduced except in full with written approval of Cardinal Laboratories.

Celey D. Keene, Lab Director/Quality Manager



PHONE (575) 393-2326 ° 101 E. MARLAND ° HOBBS, NM 88240

Analytical Results For:

COFER & CO LLC
 DANIEL DOMINGUEZ
 8226 ROLLING MEADOWS
 HOBBS NM, 88240
 Fax To:

Received:	07/09/2025	Sampling Date:	07/09/2025
Reported:	07/15/2025	Sampling Type:	Soil
Project Name:	STATE LAND 76 WATER TRANSFER LINE	Sampling Condition:	Cool & Intact
Project Number:	NOT GIVEN	Sample Received By:	Alyssa Parras
Project Location:	UL J SEC 2 TS16S R32E		

Sample ID: FL - 64 - 3' (H254094-64)

BTEx 8021B		mg/kg		Analyzed By: JH						
Analyte	Result	Reporting Limit	Analyzed	Method Blank	BS	% Recovery	True Value QC	RPD	Qualifier	
Benzene*	<0.050	0.050	07/10/2025	ND	1.96	98.2	2.00	2.17		
Toluene*	<0.050	0.050	07/10/2025	ND	2.11	105	2.00	0.134		
Ethylbenzene*	<0.050	0.050	07/10/2025	ND	1.94	96.8	2.00	0.982		
Total Xylenes*	<0.150	0.150	07/10/2025	ND	5.84	97.3	6.00	1.01		
Total BTEX	<0.300	0.300	07/10/2025	ND						

Surrogate: 4-Bromofluorobenzene (PID) 103 % 71.5-134

Chloride, SM4500Cl-B		mg/kg		Analyzed By: AC						
Analyte	Result	Reporting Limit	Analyzed	Method Blank	BS	% Recovery	True Value QC	RPD	Qualifier	
Chloride	192	16.0	07/11/2025	ND	416	104	400	0.00		

TPH 8015M		mg/kg		Analyzed By: MS					
Analyte	Result	Reporting Limit	Analyzed	Method Blank	BS	% Recovery	True Value QC	RPD	Qualifier
GRO C6-C10*	<10.0	10.0	07/10/2025	ND	200	99.8	200	0.404	
DRO >C10-C28*	<10.0	10.0	07/10/2025	ND	190	95.1	200	0.819	
EXT DRO >C28-C36	<10.0	10.0	07/10/2025	ND					

Surrogate: 1-Chlorooctane 104 % 44.4-145

Surrogate: 1-Chlorooctadecane 105 % 40.6-153

Cardinal Laboratories

*=Accredited Analyte

PLEASE NOTE: Liability and Damages. Cardinal's liability and client's exclusive remedy for any claim arising, whether based in contract or tort, shall be limited to the amount paid by client for analyses. All claims, including those for negligence and any other cause whatsoever shall be deemed waived unless made in writing and received by Cardinal within thirty (30) days after completion of the applicable service. In no event shall Cardinal be liable for incidental or consequential damages, including, without limitation, business interruptions, loss of use, or loss of profits incurred by client, its subsidiaries, affiliates or successors arising out of or related to the performance of the services hereunder by Cardinal, regardless of whether such claim is based upon any of the above stated reasons or otherwise. Results relate only to the samples identified above. This report shall not be reproduced except in full with written approval of Cardinal Laboratories.

Celey D. Keene, Lab Director/Quality Manager



PHONE (575) 393-2326 ° 101 E. MARLAND ° HOBBS, NM 88240

Analytical Results For:

COFER & CO LLC
 DANIEL DOMINGUEZ
 8226 ROLLING MEADOWS
 HOBBS NM, 88240
 Fax To:

Received:	07/09/2025	Sampling Date:	07/09/2025
Reported:	07/15/2025	Sampling Type:	Soil
Project Name:	STATE LAND 76 WATER TRANSFER LINE	Sampling Condition:	Cool & Intact
Project Number:	NOT GIVEN	Sample Received By:	Alyssa Parras
Project Location:	UL J SEC 2 TS16S R32E		

Sample ID: FL - 65 - 3' (H254094-65)

BTEx 8021B		mg/kg		Analyzed By: JH						
Analyte	Result	Reporting Limit	Analyzed	Method Blank	BS	% Recovery	True Value QC	RPD	Qualifier	
Benzene*	<0.050	0.050	07/10/2025	ND	1.96	98.2	2.00	2.17		
Toluene*	<0.050	0.050	07/10/2025	ND	2.11	105	2.00	0.134		
Ethylbenzene*	<0.050	0.050	07/10/2025	ND	1.94	96.8	2.00	0.982		
Total Xylenes*	<0.150	0.150	07/10/2025	ND	5.84	97.3	6.00	1.01		
Total BTEX	<0.300	0.300	07/10/2025	ND						

Surrogate: 4-Bromofluorobenzene (PID) 101 % 71.5-134

Chloride, SM4500Cl-B		mg/kg		Analyzed By: AC					
Analyte	Result	Reporting Limit	Analyzed	Method Blank	BS	% Recovery	True Value QC	RPD	Qualifier
Chloride	256	16.0	07/11/2025	ND	416	104	400	0.00	

TPH 8015M		mg/kg		Analyzed By: MS					
Analyte	Result	Reporting Limit	Analyzed	Method Blank	BS	% Recovery	True Value QC	RPD	Qualifier
GRO C6-C10*	<10.0	10.0	07/10/2025	ND	200	99.8	200	0.404	
DRO >C10-C28*	<10.0	10.0	07/10/2025	ND	190	95.1	200	0.819	
EXT DRO >C28-C36	<10.0	10.0	07/10/2025	ND					

Surrogate: 1-Chlorooctane 109 % 44.4-145

Surrogate: 1-Chlorooctadecane 110 % 40.6-153

Cardinal Laboratories

*=Accredited Analyte

PLEASE NOTE: Liability and Damages. Cardinal's liability and client's exclusive remedy for any claim arising, whether based in contract or tort, shall be limited to the amount paid by client for analyses. All claims, including those for negligence and any other cause whatsoever shall be deemed waived unless made in writing and received by Cardinal within thirty (30) days after completion of the applicable service. In no event shall Cardinal be liable for incidental or consequential damages, including, without limitation, business interruptions, loss of use, or loss of profits incurred by client, its subsidiaries, affiliates or successors arising out of or related to the performance of the services hereunder by Cardinal, regardless of whether such claim is based upon any of the above stated reasons or otherwise. Results relate only to the samples identified above. This report shall not be reproduced except in full with written approval of Cardinal Laboratories.

Celey D. Keene, Lab Director/Quality Manager



PHONE (575) 393-2326 ° 101 E. MARLAND ° HOBBS, NM 88240

Analytical Results For:

COFER & CO LLC
 DANIEL DOMINGUEZ
 8226 ROLLING MEADOWS
 HOBBS NM, 88240
 Fax To:

Received:	07/09/2025	Sampling Date:	07/09/2025
Reported:	07/15/2025	Sampling Type:	Soil
Project Name:	STATE LAND 76 WATER TRANSFER LINE	Sampling Condition:	Cool & Intact
Project Number:	NOT GIVEN	Sample Received By:	Alyssa Parras
Project Location:	UL J SEC 2 TS16S R32E		

Sample ID: FL - 66 - 3' (H254094-66)

BTEx 8021B		mg/kg		Analyzed By: JH						
Analyte	Result	Reporting Limit	Analyzed	Method Blank	BS	% Recovery	True Value QC	RPD	Qualifier	
Benzene*	<0.050	0.050	07/10/2025	ND	1.96	98.2	2.00	2.17		
Toluene*	<0.050	0.050	07/10/2025	ND	2.11	105	2.00	0.134		
Ethylbenzene*	<0.050	0.050	07/10/2025	ND	1.94	96.8	2.00	0.982		
Total Xylenes*	<0.150	0.150	07/10/2025	ND	5.84	97.3	6.00	1.01		
Total BTEx	<0.300	0.300	07/10/2025	ND						

Surrogate: 4-Bromofluorobenzene (PID) 102 % 71.5-134

Chloride, SM4500CI-B		mg/kg		Analyzed By: AC						
Analyte	Result	Reporting Limit	Analyzed	Method Blank	BS	% Recovery	True Value QC	RPD	Qualifier	
Chloride	160	16.0	07/11/2025	ND	416	104	400	0.00		

TPH 8015M		mg/kg		Analyzed By: MS					
Analyte	Result	Reporting Limit	Analyzed	Method Blank	BS	% Recovery	True Value QC	RPD	Qualifier
GRO C6-C10*	<10.0	10.0	07/10/2025	ND	200	99.8	200	0.404	
DRO >C10-C28*	<10.0	10.0	07/10/2025	ND	190	95.1	200	0.819	
EXT DRO >C28-C36	<10.0	10.0	07/10/2025	ND					

Surrogate: 1-Chlorooctane 105 % 44.4-145

Surrogate: 1-Chlorooctadecane 107 % 40.6-153

Cardinal Laboratories

*=Accredited Analyte

PLEASE NOTE: Liability and Damages. Cardinal's liability and client's exclusive remedy for any claim arising, whether based in contract or tort, shall be limited to the amount paid by client for analyses. All claims, including those for negligence and any other cause whatsoever shall be deemed waived unless made in writing and received by Cardinal within thirty (30) days after completion of the applicable service. In no event shall Cardinal be liable for incidental or consequential damages, including, without limitation, business interruptions, loss of use, or loss of profits incurred by client, its subsidiaries, affiliates or successors arising out of or related to the performance of the services hereunder by Cardinal, regardless of whether such claim is based upon any of the above stated reasons or otherwise. Results relate only to the samples identified above. This report shall not be reproduced except in full with written approval of Cardinal Laboratories.

Celey D. Keene, Lab Director/Quality Manager



PHONE (575) 393-2326 ° 101 E. MARLAND ° HOBBS, NM 88240

Analytical Results For:

COFER & CO LLC
 DANIEL DOMINGUEZ
 8226 ROLLING MEADOWS
 HOBBS NM, 88240
 Fax To:

Received:	07/09/2025	Sampling Date:	07/09/2025
Reported:	07/15/2025	Sampling Type:	Soil
Project Name:	STATE LAND 76 WATER TRANSFER LINE	Sampling Condition:	Cool & Intact
Project Number:	NOT GIVEN	Sample Received By:	Alyssa Parras
Project Location:	UL J SEC 2 TS16S R32E		

Sample ID: FL - 67 - 3' (H254094-67)

BTEx 8021B		mg/kg		Analyzed By: JH						
Analyte	Result	Reporting Limit	Analyzed	Method Blank	BS	% Recovery	True Value QC	RPD	Qualifier	
Benzene*	<0.050	0.050	07/10/2025	ND	1.96	98.2	2.00	2.17		
Toluene*	<0.050	0.050	07/10/2025	ND	2.11	105	2.00	0.134		
Ethylbenzene*	<0.050	0.050	07/10/2025	ND	1.94	96.8	2.00	0.982		
Total Xylenes*	<0.150	0.150	07/10/2025	ND	5.84	97.3	6.00	1.01		
Total BTEX	<0.300	0.300	07/10/2025	ND						

Surrogate: 4-Bromofluorobenzene (PID) 103 % 71.5-134

Chloride, SM4500Cl-B		mg/kg		Analyzed By: AC						
Analyte	Result	Reporting Limit	Analyzed	Method Blank	BS	% Recovery	True Value QC	RPD	Qualifier	
Chloride	336	16.0	07/11/2025	ND	416	104	400	0.00		

TPH 8015M		mg/kg		Analyzed By: MS					
Analyte	Result	Reporting Limit	Analyzed	Method Blank	BS	% Recovery	True Value QC	RPD	Qualifier
GRO C6-C10*	<10.0	10.0	07/10/2025	ND	200	99.8	200	0.404	
DRO >C10-C28*	<10.0	10.0	07/10/2025	ND	190	95.1	200	0.819	
EXT DRO >C28-C36	<10.0	10.0	07/10/2025	ND					

Surrogate: 1-Chlorooctane 112 % 44.4-145

Surrogate: 1-Chlorooctadecane 114 % 40.6-153

Cardinal Laboratories

*=Accredited Analyte

PLEASE NOTE: Liability and Damages. Cardinal's liability and client's exclusive remedy for any claim arising, whether based in contract or tort, shall be limited to the amount paid by client for analyses. All claims, including those for negligence and any other cause whatsoever shall be deemed waived unless made in writing and received by Cardinal within thirty (30) days after completion of the applicable service. In no event shall Cardinal be liable for incidental or consequential damages, including, without limitation, business interruptions, loss of use, or loss of profits incurred by client, its subsidiaries, affiliates or successors arising out of or related to the performance of the services hereunder by Cardinal, regardless of whether such claim is based upon any of the above stated reasons or otherwise. Results relate only to the samples identified above. This report shall not be reproduced except in full with written approval of Cardinal Laboratories.

Celey D. Keene, Lab Director/Quality Manager



PHONE (575) 393-2326 ° 101 E. MARLAND ° HOBBS, NM 88240

Analytical Results For:

COFER & CO LLC
 DANIEL DOMINGUEZ
 8226 ROLLING MEADOWS
 HOBBS NM, 88240
 Fax To:

Received:	07/09/2025	Sampling Date:	07/09/2025
Reported:	07/15/2025	Sampling Type:	Soil
Project Name:	STATE LAND 76 WATER TRANSFER LINE	Sampling Condition:	Cool & Intact
Project Number:	NOT GIVEN	Sample Received By:	Alyssa Parras
Project Location:	UL J SEC 2 TS16S R32E		

Sample ID: FL - 68 - 3' (H254094-68)

BTEx 8021B		mg/kg		Analyzed By: JH						
Analyte	Result	Reporting Limit	Analyzed	Method Blank	BS	% Recovery	True Value QC	RPD	Qualifier	
Benzene*	<0.050	0.050	07/10/2025	ND	1.96	98.2	2.00	2.17		
Toluene*	<0.050	0.050	07/10/2025	ND	2.11	105	2.00	0.134		
Ethylbenzene*	<0.050	0.050	07/10/2025	ND	1.94	96.8	2.00	0.982		
Total Xylenes*	<0.150	0.150	07/10/2025	ND	5.84	97.3	6.00	1.01		
Total BTEX	<0.300	0.300	07/10/2025	ND						

Surrogate: 4-Bromofluorobenzene (PID) 103 % 71.5-134

Chloride, SM4500Cl-B		mg/kg		Analyzed By: AC						
Analyte	Result	Reporting Limit	Analyzed	Method Blank	BS	% Recovery	True Value QC	RPD	Qualifier	
Chloride	352	16.0	07/11/2025	ND	416	104	400	0.00		

TPH 8015M		mg/kg		Analyzed By: MS					
Analyte	Result	Reporting Limit	Analyzed	Method Blank	BS	% Recovery	True Value QC	RPD	Qualifier
GRO C6-C10*	<10.0	10.0	07/10/2025	ND	200	99.8	200	0.404	
DRO >C10-C28*	<10.0	10.0	07/10/2025	ND	190	95.1	200	0.819	
EXT DRO >C28-C36	<10.0	10.0	07/10/2025	ND					

Surrogate: 1-Chlorooctane 111 % 44.4-145

Surrogate: 1-Chlorooctadecane 113 % 40.6-153

Cardinal Laboratories

*=Accredited Analyte

PLEASE NOTE: Liability and Damages. Cardinal's liability and client's exclusive remedy for any claim arising, whether based in contract or tort, shall be limited to the amount paid by client for analyses. All claims, including those for negligence and any other cause whatsoever shall be deemed waived unless made in writing and received by Cardinal within thirty (30) days after completion of the applicable service. In no event shall Cardinal be liable for incidental or consequential damages, including, without limitation, business interruptions, loss of use, or loss of profits incurred by client, its subsidiaries, affiliates or successors arising out of or related to the performance of the services hereunder by Cardinal, regardless of whether such claim is based upon any of the above stated reasons or otherwise. Results relate only to the samples identified above. This report shall not be reproduced except in full with written approval of Cardinal Laboratories.

Celey D. Keene, Lab Director/Quality Manager



PHONE (575) 393-2326 ° 101 E. MARLAND ° HOBBS, NM 88240

Analytical Results For:

COFER & CO LLC
 DANIEL DOMINGUEZ
 8226 ROLLING MEADOWS
 HOBBS NM, 88240
 Fax To:

Received:	07/09/2025	Sampling Date:	07/09/2025
Reported:	07/15/2025	Sampling Type:	Soil
Project Name:	STATE LAND 76 WATER TRANSFER LINE	Sampling Condition:	Cool & Intact
Project Number:	NOT GIVEN	Sample Received By:	Alyssa Parras
Project Location:	UL J SEC 2 TS16S R32E		

Sample ID: FL - 69 - 3' (H254094-69)

BTEx 8021B		mg/kg		Analyzed By: JH						
Analyte	Result	Reporting Limit	Analyzed	Method Blank	BS	% Recovery	True Value QC	RPD	Qualifier	
Benzene*	<0.050	0.050	07/10/2025	ND	1.96	98.2	2.00	2.17		
Toluene*	<0.050	0.050	07/10/2025	ND	2.11	105	2.00	0.134		
Ethylbenzene*	<0.050	0.050	07/10/2025	ND	1.94	96.8	2.00	0.982		
Total Xylenes*	<0.150	0.150	07/10/2025	ND	5.84	97.3	6.00	1.01		
Total BTEX	<0.300	0.300	07/10/2025	ND						

Surrogate: 4-Bromofluorobenzene (PID) 101 % 71.5-134

Chloride, SM4500Cl-B		mg/kg		Analyzed By: AC						
Analyte	Result	Reporting Limit	Analyzed	Method Blank	BS	% Recovery	True Value QC	RPD	Qualifier	
Chloride	224	16.0	07/11/2025	ND	416	104	400	0.00		

TPH 8015M		mg/kg		Analyzed By: MS					
Analyte	Result	Reporting Limit	Analyzed	Method Blank	BS	% Recovery	True Value QC	RPD	Qualifier
GRO C6-C10*	<10.0	10.0	07/10/2025	ND	200	99.8	200	0.404	
DRO >C10-C28*	<10.0	10.0	07/10/2025	ND	190	95.1	200	0.819	
EXT DRO >C28-C36	<10.0	10.0	07/10/2025	ND					

Surrogate: 1-Chlorooctane 113 % 44.4-145

Surrogate: 1-Chlorooctadecane 114 % 40.6-153

Cardinal Laboratories

*=Accredited Analyte

PLEASE NOTE: Liability and Damages. Cardinal's liability and client's exclusive remedy for any claim arising, whether based in contract or tort, shall be limited to the amount paid by client for analyses. All claims, including those for negligence and any other cause whatsoever shall be deemed waived unless made in writing and received by Cardinal within thirty (30) days after completion of the applicable service. In no event shall Cardinal be liable for incidental or consequential damages, including, without limitation, business interruptions, loss of use, or loss of profits incurred by client, its subsidiaries, affiliates or successors arising out of or related to the performance of the services hereunder by Cardinal, regardless of whether such claim is based upon any of the above stated reasons or otherwise. Results relate only to the samples identified above. This report shall not be reproduced except in full with written approval of Cardinal Laboratories.

Celey D. Keene, Lab Director/Quality Manager



PHONE (575) 393-2326 ° 101 E. MARLAND ° HOBBS, NM 88240

Analytical Results For:

COFER & CO LLC
 DANIEL DOMINGUEZ
 8226 ROLLING MEADOWS
 HOBBS NM, 88240
 Fax To:

Received:	07/09/2025	Sampling Date:	07/09/2025
Reported:	07/15/2025	Sampling Type:	Soil
Project Name:	STATE LAND 76 WATER TRANSFER LINE	Sampling Condition:	Cool & Intact
Project Number:	NOT GIVEN	Sample Received By:	Alyssa Parras
Project Location:	UL J SEC 2 TS16S R32E		

Sample ID: FL - 70 - 3' (H254094-70)

BTEx 8021B		mg/kg		Analyzed By: JH						
Analyte	Result	Reporting Limit	Analyzed	Method Blank	BS	% Recovery	True Value QC	RPD	Qualifier	
Benzene*	<0.050	0.050	07/10/2025	ND	1.96	98.2	2.00	2.17		
Toluene*	<0.050	0.050	07/10/2025	ND	2.11	105	2.00	0.134		
Ethylbenzene*	<0.050	0.050	07/10/2025	ND	1.94	96.8	2.00	0.982		
Total Xylenes*	<0.150	0.150	07/10/2025	ND	5.84	97.3	6.00	1.01		
Total BTEx	<0.300	0.300	07/10/2025	ND						

Surrogate: 4-Bromofluorobenzene (PID) 101 % 71.5-134

Chloride, SM4500CI-B		mg/kg		Analyzed By: AC						
Analyte	Result	Reporting Limit	Analyzed	Method Blank	BS	% Recovery	True Value QC	RPD	Qualifier	
Chloride	256	16.0	07/11/2025	ND	416	104	400	0.00		

TPH 8015M		mg/kg		Analyzed By: MS					
Analyte	Result	Reporting Limit	Analyzed	Method Blank	BS	% Recovery	True Value QC	RPD	Qualifier
GRO C6-C10*	<10.0	10.0	07/10/2025	ND	200	99.8	200	0.404	
DRO >C10-C28*	<10.0	10.0	07/10/2025	ND	190	95.1	200	0.819	
EXT DRO >C28-C36	<10.0	10.0	07/10/2025	ND					

Surrogate: 1-Chlorooctane 116 % 44.4-145

Surrogate: 1-Chlorooctadecane 117 % 40.6-153

Cardinal Laboratories

*=Accredited Analyte

PLEASE NOTE: Liability and Damages. Cardinal's liability and client's exclusive remedy for any claim arising, whether based in contract or tort, shall be limited to the amount paid by client for analyses. All claims, including those for negligence and any other cause whatsoever shall be deemed waived unless made in writing and received by Cardinal within thirty (30) days after completion of the applicable service. In no event shall Cardinal be liable for incidental or consequential damages, including, without limitation, business interruptions, loss of use, or loss of profits incurred by client, its subsidiaries, affiliates or successors arising out of or related to the performance of the services hereunder by Cardinal, regardless of whether such claim is based upon any of the above stated reasons or otherwise. Results relate only to the samples identified above. This report shall not be reproduced except in full with written approval of Cardinal Laboratories.

Celey D. Keene, Lab Director/Quality Manager



PHONE (575) 393-2326 ° 101 E. MARLAND ° HOBBS, NM 88240

Analytical Results For:

COFER & CO LLC
 DANIEL DOMINGUEZ
 8226 ROLLING MEADOWS
 HOBBS NM, 88240
 Fax To:

Received:	07/09/2025	Sampling Date:	07/09/2025
Reported:	07/15/2025	Sampling Type:	Soil
Project Name:	STATE LAND 76 WATER TRANSFER LINE	Sampling Condition:	Cool & Intact
Project Number:	NOT GIVEN	Sample Received By:	Alyssa Parras
Project Location:	UL J SEC 2 TS16S R32E		

Sample ID: FL - 71 - 3' (H254094-71)

BTEx 8021B		mg/kg		Analyzed By: JH						
Analyte	Result	Reporting Limit	Analyzed	Method Blank	BS	% Recovery	True Value QC	RPD	Qualifier	
Benzene*	<0.050	0.050	07/10/2025	ND	1.96	98.2	2.00	2.17		
Toluene*	<0.050	0.050	07/10/2025	ND	2.11	105	2.00	0.134		
Ethylbenzene*	<0.050	0.050	07/10/2025	ND	1.94	96.8	2.00	0.982		
Total Xylenes*	<0.150	0.150	07/10/2025	ND	5.84	97.3	6.00	1.01		
Total BTEX	<0.300	0.300	07/10/2025	ND						

Surrogate: 4-Bromofluorobenzene (PID) 100 % 71.5-134

Chloride, SM4500Cl-B		mg/kg		Analyzed By: AC						
Analyte	Result	Reporting Limit	Analyzed	Method Blank	BS	% Recovery	True Value QC	RPD	Qualifier	
Chloride	240	16.0	07/11/2025	ND	416	104	400	0.00		

TPH 8015M		mg/kg		Analyzed By: MS					
Analyte	Result	Reporting Limit	Analyzed	Method Blank	BS	% Recovery	True Value QC	RPD	Qualifier
GRO C6-C10*	<10.0	10.0	07/10/2025	ND	200	99.8	200	0.404	
DRO >C10-C28*	<10.0	10.0	07/10/2025	ND	190	95.1	200	0.819	
EXT DRO >C28-C36	<10.0	10.0	07/10/2025	ND					

Surrogate: 1-Chlorooctane 114 % 44.4-145

Surrogate: 1-Chlorooctadecane 116 % 40.6-153

Cardinal Laboratories

*=Accredited Analyte

PLEASE NOTE: Liability and Damages. Cardinal's liability and client's exclusive remedy for any claim arising, whether based in contract or tort, shall be limited to the amount paid by client for analyses. All claims, including those for negligence and any other cause whatsoever shall be deemed waived unless made in writing and received by Cardinal within thirty (30) days after completion of the applicable service. In no event shall Cardinal be liable for incidental or consequential damages, including, without limitation, business interruptions, loss of use, or loss of profits incurred by client, its subsidiaries, affiliates or successors arising out of or related to the performance of the services hereunder by Cardinal, regardless of whether such claim is based upon any of the above stated reasons or otherwise. Results relate only to the samples identified above. This report shall not be reproduced except in full with written approval of Cardinal Laboratories.

Celey D. Keene, Lab Director/Quality Manager



PHONE (575) 393-2326 ° 101 E. MARLAND ° HOBBS, NM 88240

Analytical Results For:

COFER & CO LLC
 DANIEL DOMINGUEZ
 8226 ROLLING MEADOWS
 HOBBS NM, 88240
 Fax To:

Received:	07/09/2025	Sampling Date:	07/09/2025
Reported:	07/15/2025	Sampling Type:	Soil
Project Name:	STATE LAND 76 WATER TRANSFER LINE	Sampling Condition:	Cool & Intact
Project Number:	NOT GIVEN	Sample Received By:	Alyssa Parras
Project Location:	UL J SEC 2 TS16S R32E		

Sample ID: FL - 72 - 3' (H254094-72)

BTEx 8021B		mg/kg		Analyzed By: JH						
Analyte	Result	Reporting Limit	Analyzed	Method Blank	BS	% Recovery	True Value QC	RPD	Qualifier	
Benzene*	<0.050	0.050	07/10/2025	ND	1.96	98.2	2.00	2.17		
Toluene*	<0.050	0.050	07/10/2025	ND	2.11	105	2.00	0.134		
Ethylbenzene*	<0.050	0.050	07/10/2025	ND	1.94	96.8	2.00	0.982		
Total Xylenes*	<0.150	0.150	07/10/2025	ND	5.84	97.3	6.00	1.01		
Total BTEX	<0.300	0.300	07/10/2025	ND						

Surrogate: 4-Bromofluorobenzene (PID) 102 % 71.5-134

Chloride, SM4500Cl-B		mg/kg		Analyzed By: AC						
Analyte	Result	Reporting Limit	Analyzed	Method Blank	BS	% Recovery	True Value QC	RPD	Qualifier	
Chloride	272	16.0	07/11/2025	ND	416	104	400	0.00		

TPH 8015M		mg/kg		Analyzed By: MS					
Analyte	Result	Reporting Limit	Analyzed	Method Blank	BS	% Recovery	True Value QC	RPD	Qualifier
GRO C6-C10*	<10.0	10.0	07/10/2025	ND	200	99.8	200	0.404	
DRO >C10-C28*	<10.0	10.0	07/10/2025	ND	190	95.1	200	0.819	
EXT DRO >C28-C36	<10.0	10.0	07/10/2025	ND					

Surrogate: 1-Chlorooctane 111 % 44.4-145

Surrogate: 1-Chlorooctadecane 112 % 40.6-153

Cardinal Laboratories

*=Accredited Analyte

PLEASE NOTE: Liability and Damages. Cardinal's liability and client's exclusive remedy for any claim arising, whether based in contract or tort, shall be limited to the amount paid by client for analyses. All claims, including those for negligence and any other cause whatsoever shall be deemed waived unless made in writing and received by Cardinal within thirty (30) days after completion of the applicable service. In no event shall Cardinal be liable for incidental or consequential damages, including, without limitation, business interruptions, loss of use, or loss of profits incurred by client, its subsidiaries, affiliates or successors arising out of or related to the performance of the services hereunder by Cardinal, regardless of whether such claim is based upon any of the above stated reasons or otherwise. Results relate only to the samples identified above. This report shall not be reproduced except in full with written approval of Cardinal Laboratories.

Celey D. Keene, Lab Director/Quality Manager



PHONE (575) 393-2326 ° 101 E. MARLAND ° HOBBS, NM 88240

Analytical Results For:

COFER & CO LLC
 DANIEL DOMINGUEZ
 8226 ROLLING MEADOWS
 HOBBS NM, 88240
 Fax To:

Received:	07/09/2025	Sampling Date:	07/09/2025
Reported:	07/15/2025	Sampling Type:	Soil
Project Name:	STATE LAND 76 WATER TRANSFER LINE	Sampling Condition:	Cool & Intact
Project Number:	NOT GIVEN	Sample Received By:	Alyssa Parras
Project Location:	UL J SEC 2 TS16S R32E		

Sample ID: SW 1 (H254094-73)

BTEx 8021B		mg/kg		Analyzed By: JH						
Analyte	Result	Reporting Limit	Analyzed	Method Blank	BS	% Recovery	True Value QC	RPD	Qualifier	
Benzene*	<0.050	0.050	07/10/2025	ND	1.96	98.2	2.00	2.17		
Toluene*	<0.050	0.050	07/10/2025	ND	2.11	105	2.00	0.134		
Ethylbenzene*	<0.050	0.050	07/10/2025	ND	1.94	96.8	2.00	0.982		
Total Xylenes*	<0.150	0.150	07/10/2025	ND	5.84	97.3	6.00	1.01		
Total BTEx	<0.300	0.300	07/10/2025	ND						

Surrogate: 4-Bromofluorobenzene (PID) 99.8 % 71.5-134

Chloride, SM4500CI-B		mg/kg		Analyzed By: AC					
Analyte	Result	Reporting Limit	Analyzed	Method Blank	BS	% Recovery	True Value QC	RPD	Qualifier
Chloride	160	16.0	07/11/2025	ND	416	104	400	0.00	

TPH 8015M		mg/kg		Analyzed By: MS					
Analyte	Result	Reporting Limit	Analyzed	Method Blank	BS	% Recovery	True Value QC	RPD	Qualifier
GRO C6-C10*	<10.0	10.0	07/10/2025	ND	201	100	200	1.53	
DRO >C10-C28*	<10.0	10.0	07/10/2025	ND	204	102	200	0.440	
EXT DRO >C28-C36	<10.0	10.0	07/10/2025	ND					

Surrogate: 1-Chlorooctane 87.0 % 44.4-145

Surrogate: 1-Chlorooctadecane 79.6 % 40.6-153

Cardinal Laboratories

*=Accredited Analyte

PLEASE NOTE: Liability and Damages. Cardinal's liability and client's exclusive remedy for any claim arising, whether based in contract or tort, shall be limited to the amount paid by client for analyses. All claims, including those for negligence and any other cause whatsoever shall be deemed waived unless made in writing and received by Cardinal within thirty (30) days after completion of the applicable service. In no event shall Cardinal be liable for incidental or consequential damages, including, without limitation, business interruptions, loss of use, or loss of profits incurred by client, its subsidiaries, affiliates or successors arising out of or related to the performance of the services hereunder by Cardinal, regardless of whether such claim is based upon any of the above stated reasons or otherwise. Results relate only to the samples identified above. This report shall not be reproduced except in full with written approval of Cardinal Laboratories.

Celey D. Keene, Lab Director/Quality Manager



PHONE (575) 393-2326 ° 101 E. MARLAND ° HOBBS, NM 88240

Analytical Results For:

COFER & CO LLC
 DANIEL DOMINGUEZ
 8226 ROLLING MEADOWS
 HOBBS NM, 88240
 Fax To:

Received:	07/09/2025	Sampling Date:	07/09/2025
Reported:	07/15/2025	Sampling Type:	Soil
Project Name:	STATE LAND 76 WATER TRANSFER LINE	Sampling Condition:	Cool & Intact
Project Number:	NOT GIVEN	Sample Received By:	Alyssa Parras
Project Location:	UL J SEC 2 TS16S R32E		

Sample ID: SW 2 (H254094-74)

BTEx 8021B		mg/kg		Analyzed By: JH						
Analyte	Result	Reporting Limit	Analyzed	Method Blank	BS	% Recovery	True Value QC	RPD	Qualifier	
Benzene*	<0.050	0.050	07/10/2025	ND	1.96	98.2	2.00	2.17		
Toluene*	<0.050	0.050	07/10/2025	ND	2.11	105	2.00	0.134		
Ethylbenzene*	<0.050	0.050	07/10/2025	ND	1.94	96.8	2.00	0.982		
Total Xylenes*	<0.150	0.150	07/10/2025	ND	5.84	97.3	6.00	1.01		
Total BTEx	<0.300	0.300	07/10/2025	ND						

Surrogate: 4-Bromofluorobenzene (PID) 101 % 71.5-134

Chloride, SM4500CI-B		mg/kg		Analyzed By: AC					
Analyte	Result	Reporting Limit	Analyzed	Method Blank	BS	% Recovery	True Value QC	RPD	Qualifier
Chloride	144	16.0	07/11/2025	ND	416	104	400	0.00	

TPH 8015M		mg/kg		Analyzed By: MS					
Analyte	Result	Reporting Limit	Analyzed	Method Blank	BS	% Recovery	True Value QC	RPD	Qualifier
GRO C6-C10*	<10.0	10.0	07/10/2025	ND	201	100	200	1.53	
DRO >C10-C28*	<10.0	10.0	07/10/2025	ND	204	102	200	0.440	
EXT DRO >C28-C36	<10.0	10.0	07/10/2025	ND					

Surrogate: 1-Chlorooctane 88.3 % 44.4-145

Surrogate: 1-Chlorooctadecane 80.7 % 40.6-153

Cardinal Laboratories

*=Accredited Analyte

PLEASE NOTE: Liability and Damages. Cardinal's liability and client's exclusive remedy for any claim arising, whether based in contract or tort, shall be limited to the amount paid by client for analyses. All claims, including those for negligence and any other cause whatsoever shall be deemed waived unless made in writing and received by Cardinal within thirty (30) days after completion of the applicable service. In no event shall Cardinal be liable for incidental or consequential damages, including, without limitation, business interruptions, loss of use, or loss of profits incurred by client, its subsidiaries, affiliates or successors arising out of or related to the performance of the services hereunder by Cardinal, regardless of whether such claim is based upon any of the above stated reasons or otherwise. Results relate only to the samples identified above. This report shall not be reproduced except in full with written approval of Cardinal Laboratories.

Celey D. Keene, Lab Director/Quality Manager



PHONE (575) 393-2326 ° 101 E. MARLAND ° HOBBS, NM 88240

Analytical Results For:

COFER & CO LLC
 DANIEL DOMINGUEZ
 8226 ROLLING MEADOWS
 HOBBS NM, 88240
 Fax To:

Received:	07/09/2025	Sampling Date:	07/09/2025
Reported:	07/15/2025	Sampling Type:	Soil
Project Name:	STATE LAND 76 WATER TRANSFER LINE	Sampling Condition:	Cool & Intact
Project Number:	NOT GIVEN	Sample Received By:	Alyssa Parras
Project Location:	UL J SEC 2 TS16S R32E		

Sample ID: SW 3 (H254094-75)

BTEx 8021B		mg/kg		Analyzed By: JH						
Analyte	Result	Reporting Limit	Analyzed	Method Blank	BS	% Recovery	True Value QC	RPD	Qualifier	
Benzene*	<0.050	0.050	07/10/2025	ND	1.96	98.2	2.00	2.17		
Toluene*	<0.050	0.050	07/10/2025	ND	2.11	105	2.00	0.134		
Ethylbenzene*	<0.050	0.050	07/10/2025	ND	1.94	96.8	2.00	0.982		
Total Xylenes*	<0.150	0.150	07/10/2025	ND	5.84	97.3	6.00	1.01		
Total BTEX	<0.300	0.300	07/10/2025	ND						

Surrogate: 4-Bromofluorobenzene (PID) 102 % 71.5-134

Chloride, SM4500Cl-B		mg/kg		Analyzed By: AC						
Analyte	Result	Reporting Limit	Analyzed	Method Blank	BS	% Recovery	True Value QC	RPD	Qualifier	
Chloride	160	16.0	07/11/2025	ND	416	104	400	0.00		

TPH 8015M		mg/kg		Analyzed By: MS					
Analyte	Result	Reporting Limit	Analyzed	Method Blank	BS	% Recovery	True Value QC	RPD	Qualifier
GRO C6-C10*	<10.0	10.0	07/10/2025	ND	201	100	200	1.53	
DRO >C10-C28*	<10.0	10.0	07/10/2025	ND	204	102	200	0.440	
EXT DRO >C28-C36	<10.0	10.0	07/10/2025	ND					

Surrogate: 1-Chlorooctane 95.8 % 44.4-145

Surrogate: 1-Chlorooctadecane 86.7 % 40.6-153

Cardinal Laboratories

*=Accredited Analyte

PLEASE NOTE: Liability and Damages. Cardinal's liability and client's exclusive remedy for any claim arising, whether based in contract or tort, shall be limited to the amount paid by client for analyses. All claims, including those for negligence and any other cause whatsoever shall be deemed waived unless made in writing and received by Cardinal within thirty (30) days after completion of the applicable service. In no event shall Cardinal be liable for incidental or consequential damages, including, without limitation, business interruptions, loss of use, or loss of profits incurred by client, its subsidiaries, affiliates or successors arising out of or related to the performance of the services hereunder by Cardinal, regardless of whether such claim is based upon any of the above stated reasons or otherwise. Results relate only to the samples identified above. This report shall not be reproduced except in full with written approval of Cardinal Laboratories.

Celey D. Keene, Lab Director/Quality Manager



PHONE (575) 393-2326 ° 101 E. MARLAND ° HOBBS, NM 88240

Analytical Results For:

COFER & CO LLC
 DANIEL DOMINGUEZ
 8226 ROLLING MEADOWS
 HOBBS NM, 88240
 Fax To:

Received:	07/09/2025	Sampling Date:	07/09/2025
Reported:	07/15/2025	Sampling Type:	Soil
Project Name:	STATE LAND 76 WATER TRANSFER LINE	Sampling Condition:	Cool & Intact
Project Number:	NOT GIVEN	Sample Received By:	Alyssa Parras
Project Location:	UL J SEC 2 TS16S R32E		

Sample ID: SW 4 (H254094-76)

BTEx 8021B		mg/kg		Analyzed By: JH						
Analyte	Result	Reporting Limit	Analyzed	Method Blank	BS	% Recovery	True Value QC	RPD	Qualifier	
Benzene*	<0.050	0.050	07/10/2025	ND	1.96	98.2	2.00	2.17		
Toluene*	<0.050	0.050	07/10/2025	ND	2.11	105	2.00	0.134		
Ethylbenzene*	<0.050	0.050	07/10/2025	ND	1.94	96.8	2.00	0.982		
Total Xylenes*	<0.150	0.150	07/10/2025	ND	5.84	97.3	6.00	1.01		
Total BTEx	<0.300	0.300	07/10/2025	ND						

Surrogate: 4-Bromofluorobenzene (PID) 103 % 71.5-134

Chloride, SM4500CI-B		mg/kg		Analyzed By: AC						
Analyte	Result	Reporting Limit	Analyzed	Method Blank	BS	% Recovery	True Value QC	RPD	Qualifier	
Chloride	128	16.0	07/11/2025	ND	416	104	400	0.00		

TPH 8015M		mg/kg		Analyzed By: MS					
Analyte	Result	Reporting Limit	Analyzed	Method Blank	BS	% Recovery	True Value QC	RPD	Qualifier
GRO C6-C10*	<10.0	10.0	07/10/2025	ND	201	100	200	1.53	
DRO >C10-C28*	<10.0	10.0	07/10/2025	ND	204	102	200	0.440	
EXT DRO >C28-C36	<10.0	10.0	07/10/2025	ND					

Surrogate: 1-Chlorooctane 93.9 % 44.4-145

Surrogate: 1-Chlorooctadecane 85.7 % 40.6-153

Cardinal Laboratories

*=Accredited Analyte

PLEASE NOTE: Liability and Damages. Cardinal's liability and client's exclusive remedy for any claim arising, whether based in contract or tort, shall be limited to the amount paid by client for analyses. All claims, including those for negligence and any other cause whatsoever shall be deemed waived unless made in writing and received by Cardinal within thirty (30) days after completion of the applicable service. In no event shall Cardinal be liable for incidental or consequential damages, including, without limitation, business interruptions, loss of use, or loss of profits incurred by client, its subsidiaries, affiliates or successors arising out of or related to the performance of the services hereunder by Cardinal, regardless of whether such claim is based upon any of the above stated reasons or otherwise. Results relate only to the samples identified above. This report shall not be reproduced except in full with written approval of Cardinal Laboratories.

Celey D. Keene, Lab Director/Quality Manager



PHONE (575) 393-2326 ° 101 E. MARLAND ° HOBBS, NM 88240

Analytical Results For:

COFER & CO LLC
 DANIEL DOMINGUEZ
 8226 ROLLING MEADOWS
 HOBBS NM, 88240
 Fax To:

Received:	07/09/2025	Sampling Date:	07/09/2025
Reported:	07/15/2025	Sampling Type:	Soil
Project Name:	STATE LAND 76 WATER TRANSFER LINE	Sampling Condition:	Cool & Intact
Project Number:	NOT GIVEN	Sample Received By:	Alyssa Parras
Project Location:	UL J SEC 2 TS16S R32E		

Sample ID: SW 5 (H254094-77)

BTEx 8021B		mg/kg		Analyzed By: JH						
Analyte	Result	Reporting Limit	Analyzed	Method Blank	BS	% Recovery	True Value QC	RPD	Qualifier	
Benzene*	<0.050	0.050	07/10/2025	ND	1.96	98.2	2.00	2.17		
Toluene*	<0.050	0.050	07/10/2025	ND	2.11	105	2.00	0.134		
Ethylbenzene*	<0.050	0.050	07/10/2025	ND	1.94	96.8	2.00	0.982		
Total Xylenes*	<0.150	0.150	07/10/2025	ND	5.84	97.3	6.00	1.01		
Total BTEX	<0.300	0.300	07/10/2025	ND						

Surrogate: 4-Bromofluorobenzene (PID) 101 % 71.5-134

Chloride, SM4500Cl-B		mg/kg		Analyzed By: KH						
Analyte	Result	Reporting Limit	Analyzed	Method Blank	BS	% Recovery	True Value QC	RPD	Qualifier	
Chloride	112	16.0	07/11/2025	ND	400	100	400	7.69		

TPH 8015M		mg/kg		Analyzed By: MS					
Analyte	Result	Reporting Limit	Analyzed	Method Blank	BS	% Recovery	True Value QC	RPD	Qualifier
GRO C6-C10*	<10.0	10.0	07/10/2025	ND	201	100	200	1.53	
DRO >C10-C28*	<10.0	10.0	07/10/2025	ND	204	102	200	0.440	
EXT DRO >C28-C36	<10.0	10.0	07/10/2025	ND					

Surrogate: 1-Chlorooctane 93.8 % 44.4-145

Surrogate: 1-Chlorooctadecane 86.8 % 40.6-153

Cardinal Laboratories

*=Accredited Analyte

PLEASE NOTE: Liability and Damages. Cardinal's liability and client's exclusive remedy for any claim arising, whether based in contract or tort, shall be limited to the amount paid by client for analyses. All claims, including those for negligence and any other cause whatsoever shall be deemed waived unless made in writing and received by Cardinal within thirty (30) days after completion of the applicable service. In no event shall Cardinal be liable for incidental or consequential damages, including, without limitation, business interruptions, loss of use, or loss of profits incurred by client, its subsidiaries, affiliates or successors arising out of or related to the performance of the services hereunder by Cardinal, regardless of whether such claim is based upon any of the above stated reasons or otherwise. Results relate only to the samples identified above. This report shall not be reproduced except in full with written approval of Cardinal Laboratories.

Celey D. Keene, Lab Director/Quality Manager



PHONE (575) 393-2326 ° 101 E. MARLAND ° HOBBS, NM 88240

Analytical Results For:

COFER & CO LLC
 DANIEL DOMINGUEZ
 8226 ROLLING MEADOWS
 HOBBS NM, 88240
 Fax To:

Received:	07/09/2025	Sampling Date:	07/09/2025
Reported:	07/15/2025	Sampling Type:	Soil
Project Name:	STATE LAND 76 WATER TRANSFER LINE	Sampling Condition:	Cool & Intact
Project Number:	NOT GIVEN	Sample Received By:	Alyssa Parras
Project Location:	UL J SEC 2 TS16S R32E		

Sample ID: SW 6 (H254094-78)

BTEx 8021B		mg/kg		Analyzed By: JH						
Analyte	Result	Reporting Limit	Analyzed	Method Blank	BS	% Recovery	True Value QC	RPD	Qualifier	
Benzene*	<0.050	0.050	07/10/2025	ND	1.96	98.2	2.00	2.17		
Toluene*	<0.050	0.050	07/10/2025	ND	2.11	105	2.00	0.134		
Ethylbenzene*	<0.050	0.050	07/10/2025	ND	1.94	96.8	2.00	0.982		
Total Xylenes*	<0.150	0.150	07/10/2025	ND	5.84	97.3	6.00	1.01		
Total BTEx	<0.300	0.300	07/10/2025	ND						

Surrogate: 4-Bromofluorobenzene (PID) 101 % 71.5-134

Chloride, SM4500CI-B		mg/kg		Analyzed By: KH						
Analyte	Result	Reporting Limit	Analyzed	Method Blank	BS	% Recovery	True Value QC	RPD	Qualifier	
Chloride	144	16.0	07/11/2025	ND	400	100	400	7.69		

TPH 8015M		mg/kg		Analyzed By: MS					
Analyte	Result	Reporting Limit	Analyzed	Method Blank	BS	% Recovery	True Value QC	RPD	Qualifier
GRO C6-C10*	<10.0	10.0	07/10/2025	ND	201	100	200	1.53	
DRO >C10-C28*	<10.0	10.0	07/10/2025	ND	204	102	200	0.440	
EXT DRO >C28-C36	<10.0	10.0	07/10/2025	ND					

Surrogate: 1-Chlorooctane 92.4 % 44.4-145

Surrogate: 1-Chlorooctadecane 85.2 % 40.6-153

Cardinal Laboratories

*=Accredited Analyte

PLEASE NOTE: Liability and Damages. Cardinal's liability and client's exclusive remedy for any claim arising, whether based in contract or tort, shall be limited to the amount paid by client for analyses. All claims, including those for negligence and any other cause whatsoever shall be deemed waived unless made in writing and received by Cardinal within thirty (30) days after completion of the applicable service. In no event shall Cardinal be liable for incidental or consequential damages, including, without limitation, business interruptions, loss of use, or loss of profits incurred by client, its subsidiaries, affiliates or successors arising out of or related to the performance of the services hereunder by Cardinal, regardless of whether such claim is based upon any of the above stated reasons or otherwise. Results relate only to the samples identified above. This report shall not be reproduced except in full with written approval of Cardinal Laboratories.

Celey D. Keene, Lab Director/Quality Manager



PHONE (575) 393-2326 ° 101 E. MARLAND ° HOBBS, NM 88240

Analytical Results For:

COFER & CO LLC
 DANIEL DOMINGUEZ
 8226 ROLLING MEADOWS
 HOBBS NM, 88240
 Fax To:

Received: 07/09/2025
 Reported: 07/15/2025
 Project Name: STATE LAND 76 WATER TRANSFER LINE
 Project Number: NOT GIVEN
 Project Location: UL J SEC 2 TS16S R32E

Sampling Date: 07/09/2025
 Sampling Type: Soil
 Sampling Condition: Cool & Intact
 Sample Received By: Alyssa Parras

Sample ID: SW 7 (H254094-79)

BTEx 8021B			mg/kg		Analyzed By: JH				
Analyte	Result	Reporting Limit	Analyzed	Method Blank	BS	% Recovery	True Value QC	RPD	Qualifier
Benzene*	<0.050	0.050	07/10/2025	ND	1.96	98.2	2.00	2.17	
Toluene*	<0.050	0.050	07/10/2025	ND	2.11	105	2.00	0.134	
Ethylbenzene*	<0.050	0.050	07/10/2025	ND	1.94	96.8	2.00	0.982	
Total Xylenes*	<0.150	0.150	07/10/2025	ND	5.84	97.3	6.00	1.01	
Total BTEX	<0.300	0.300	07/10/2025	ND					

Surrogate: 4-Bromofluorobenzene (PID) 100 % 71.5-134

Chloride, SM4500Cl-B		mg/kg		Analyzed By: KH					
Analyte	Result	Reporting Limit	Analyzed	Method Blank	BS	% Recovery	True Value QC	RPD	Qualifier
Chloride	128	16.0	07/11/2025	ND	400	100	400	7.69	

TPH 8015M		mg/kg		Analyzed By: MS					
Analyte	Result	Reporting Limit	Analyzed	Method Blank	BS	% Recovery	True Value QC	RPD	Qualifier
GRO C6-C10*	<10.0	10.0	07/10/2025	ND	201	100	200	1.53	
DRO >C10-C28*	<10.0	10.0	07/10/2025	ND	204	102	200	0.440	
EXT DRO >C28-C36	<10.0	10.0	07/10/2025	ND					

Surrogate: 1-Chlorooctane 89.9 % 44.4-145

Surrogate: 1-Chlorooctadecane 82.7 % 40.6-153

Cardinal Laboratories

*=Accredited Analyte

PLEASE NOTE: Liability and Damages. Cardinal's liability and client's exclusive remedy for any claim arising, whether based in contract or tort, shall be limited to the amount paid by client for analyses. All claims, including those for negligence and any other cause whatsoever shall be deemed waived unless made in writing and received by Cardinal within thirty (30) days after completion of the applicable service. In no event shall Cardinal be liable for incidental or consequential damages, including, without limitation, business interruptions, loss of use, or loss of profits incurred by client, its subsidiaries, affiliates or successors arising out of or related to the performance of the services hereunder by Cardinal, regardless of whether such claim is based upon any of the above stated reasons or otherwise. Results relate only to the samples identified above. This report shall not be reproduced except in full with written approval of Cardinal Laboratories.

Celey D. Keene, Lab Director/Quality Manager



PHONE (575) 393-2326 ° 101 E. MARLAND ° HOBBS, NM 88240

Analytical Results For:

COFER & CO LLC
 DANIEL DOMINGUEZ
 8226 ROLLING MEADOWS
 HOBBS NM, 88240
 Fax To:

Received:	07/09/2025	Sampling Date:	07/09/2025
Reported:	07/15/2025	Sampling Type:	Soil
Project Name:	STATE LAND 76 WATER TRANSFER LINE	Sampling Condition:	Cool & Intact
Project Number:	NOT GIVEN	Sample Received By:	Alyssa Parras
Project Location:	UL J SEC 2 TS16S R32E		

Sample ID: SW 8 (H254094-80)

BTEx 8021B		mg/kg		Analyzed By: JH						
Analyte	Result	Reporting Limit	Analyzed	Method Blank	BS	% Recovery	True Value QC	RPD	Qualifier	
Benzene*	<0.050	0.050	07/10/2025	ND	1.96	98.2	2.00	2.17		
Toluene*	<0.050	0.050	07/10/2025	ND	2.11	105	2.00	0.134		
Ethylbenzene*	<0.050	0.050	07/10/2025	ND	1.94	96.8	2.00	0.982		
Total Xylenes*	<0.150	0.150	07/10/2025	ND	5.84	97.3	6.00	1.01		
Total BTEx	<0.300	0.300	07/10/2025	ND						

Surrogate: 4-Bromofluorobenzene (PID) 102 % 71.5-134

Chloride, SM4500CI-B		mg/kg		Analyzed By: KH						
Analyte	Result	Reporting Limit	Analyzed	Method Blank	BS	% Recovery	True Value QC	RPD	Qualifier	
Chloride	144	16.0	07/11/2025	ND	400	100	400	7.69		

TPH 8015M		mg/kg		Analyzed By: MS					
Analyte	Result	Reporting Limit	Analyzed	Method Blank	BS	% Recovery	True Value QC	RPD	Qualifier
GRO C6-C10*	<10.0	10.0	07/10/2025	ND	201	100	200	1.53	
DRO >C10-C28*	<10.0	10.0	07/10/2025	ND	204	102	200	0.440	
EXT DRO >C28-C36	<10.0	10.0	07/10/2025	ND					

Surrogate: 1-Chlorooctane 92.1 % 44.4-145

Surrogate: 1-Chlorooctadecane 85.4 % 40.6-153

Cardinal Laboratories

*=Accredited Analyte

PLEASE NOTE: Liability and Damages. Cardinal's liability and client's exclusive remedy for any claim arising, whether based in contract or tort, shall be limited to the amount paid by client for analyses. All claims, including those for negligence and any other cause whatsoever shall be deemed waived unless made in writing and received by Cardinal within thirty (30) days after completion of the applicable service. In no event shall Cardinal be liable for incidental or consequential damages, including, without limitation, business interruptions, loss of use, or loss of profits incurred by client, its subsidiaries, affiliates or successors arising out of or related to the performance of the services hereunder by Cardinal, regardless of whether such claim is based upon any of the above stated reasons or otherwise. Results relate only to the samples identified above. This report shall not be reproduced except in full with written approval of Cardinal Laboratories.

Celey D. Keene, Lab Director/Quality Manager



PHONE (575) 393-2326 ° 101 E. MARLAND ° HOBBS, NM 88240

Analytical Results For:

COFER & CO LLC
 DANIEL DOMINGUEZ
 8226 ROLLING MEADOWS
 HOBBS NM, 88240
 Fax To:

Received:	07/09/2025	Sampling Date:	07/09/2025
Reported:	07/15/2025	Sampling Type:	Soil
Project Name:	STATE LAND 76 WATER TRANSFER LINE	Sampling Condition:	Cool & Intact
Project Number:	NOT GIVEN	Sample Received By:	Alyssa Parras
Project Location:	UL J SEC 2 TS16S R32E		

Sample ID: SW 9 (H254094-81)

BTEx 8021B		mg/kg		Analyzed By: JH						
Analyte	Result	Reporting Limit	Analyzed	Method Blank	BS	% Recovery	True Value QC	RPD	Qualifier	
Benzene*	<0.050	0.050	07/10/2025	ND	1.96	98.2	2.00	2.17		
Toluene*	<0.050	0.050	07/10/2025	ND	2.11	105	2.00	0.134		
Ethylbenzene*	<0.050	0.050	07/10/2025	ND	1.94	96.8	2.00	0.982		
Total Xylenes*	<0.150	0.150	07/10/2025	ND	5.84	97.3	6.00	1.01		
Total BTEX	<0.300	0.300	07/10/2025	ND						

Surrogate: 4-Bromofluorobenzene (PID) 101 % 71.5-134

Chloride, SM4500Cl-B		mg/kg		Analyzed By: KH					
Analyte	Result	Reporting Limit	Analyzed	Method Blank	BS	% Recovery	True Value QC	RPD	Qualifier
Chloride	128	16.0	07/11/2025	ND	400	100	400	7.69	

TPH 8015M		mg/kg		Analyzed By: MS					
Analyte	Result	Reporting Limit	Analyzed	Method Blank	BS	% Recovery	True Value QC	RPD	Qualifier
GRO C6-C10*	<10.0	10.0	07/10/2025	ND	201	100	200	1.53	
DRO >C10-C28*	<10.0	10.0	07/10/2025	ND	204	102	200	0.440	
EXT DRO >C28-C36	<10.0	10.0	07/10/2025	ND					

Surrogate: 1-Chlorooctane 99.9 % 44.4-145

Surrogate: 1-Chlorooctadecane 92.8 % 40.6-153

Cardinal Laboratories

*=Accredited Analyte

PLEASE NOTE: Liability and Damages. Cardinal's liability and client's exclusive remedy for any claim arising, whether based in contract or tort, shall be limited to the amount paid by client for analyses. All claims, including those for negligence and any other cause whatsoever shall be deemed waived unless made in writing and received by Cardinal within thirty (30) days after completion of the applicable service. In no event shall Cardinal be liable for incidental or consequential damages, including, without limitation, business interruptions, loss of use, or loss of profits incurred by client, its subsidiaries, affiliates or successors arising out of or related to the performance of the services hereunder by Cardinal, regardless of whether such claim is based upon any of the above stated reasons or otherwise. Results relate only to the samples identified above. This report shall not be reproduced except in full with written approval of Cardinal Laboratories.

Celey D. Keene, Lab Director/Quality Manager



PHONE (575) 393-2326 ° 101 E. MARLAND ° HOBBS, NM 88240

Analytical Results For:

COFER & CO LLC
 DANIEL DOMINGUEZ
 8226 ROLLING MEADOWS
 HOBBS NM, 88240
 Fax To:

Received:	07/09/2025	Sampling Date:	07/09/2025
Reported:	07/15/2025	Sampling Type:	Soil
Project Name:	STATE LAND 76 WATER TRANSFER LINE	Sampling Condition:	Cool & Intact
Project Number:	NOT GIVEN	Sample Received By:	Alyssa Parras
Project Location:	UL J SEC 2 TS16S R32E		

Sample ID: SW 10 (H254094-82)

BTEx 8021B		mg/kg		Analyzed By: JH						
Analyte	Result	Reporting Limit	Analyzed	Method Blank	BS	% Recovery	True Value QC	RPD	Qualifier	
Benzene*	<0.050	0.050	07/10/2025	ND	1.88	93.9	2.00	1.89		
Toluene*	<0.050	0.050	07/10/2025	ND	1.97	98.3	2.00	1.47		
Ethylbenzene*	<0.050	0.050	07/10/2025	ND	1.96	97.8	2.00	1.49		
Total Xylenes*	<0.150	0.150	07/10/2025	ND	5.76	95.9	6.00	1.51		
Total BTEx	<0.300	0.300	07/10/2025	ND						

Surrogate: 4-Bromofluorobenzene (PID) 94.8 % 71.5-134

Chloride, SM4500CI-B		mg/kg		Analyzed By: KH						
Analyte	Result	Reporting Limit	Analyzed	Method Blank	BS	% Recovery	True Value QC	RPD	Qualifier	
Chloride	144	16.0	07/11/2025	ND	400	100	400	7.69		

TPH 8015M		mg/kg		Analyzed By: MS					
Analyte	Result	Reporting Limit	Analyzed	Method Blank	BS	% Recovery	True Value QC	RPD	Qualifier
GRO C6-C10*	<10.0	10.0	07/10/2025	ND	201	100	200	1.53	
DRO >C10-C28*	<10.0	10.0	07/10/2025	ND	204	102	200	0.440	
EXT DRO >C28-C36	<10.0	10.0	07/10/2025	ND					

Surrogate: 1-Chlorooctane 93.9 % 44.4-145

Surrogate: 1-Chlorooctadecane 87.9 % 40.6-153

Cardinal Laboratories

*=Accredited Analyte

PLEASE NOTE: Liability and Damages. Cardinal's liability and client's exclusive remedy for any claim arising, whether based in contract or tort, shall be limited to the amount paid by client for analyses. All claims, including those for negligence and any other cause whatsoever shall be deemed waived unless made in writing and received by Cardinal within thirty (30) days after completion of the applicable service. In no event shall Cardinal be liable for incidental or consequential damages, including, without limitation, business interruptions, loss of use, or loss of profits incurred by client, its subsidiaries, affiliates or successors arising out of or related to the performance of the services hereunder by Cardinal, regardless of whether such claim is based upon any of the above stated reasons or otherwise. Results relate only to the samples identified above. This report shall not be reproduced except in full with written approval of Cardinal Laboratories.

Celey D. Keene, Lab Director/Quality Manager



PHONE (575) 393-2326 ° 101 E. MARLAND ° HOBBS, NM 88240

Analytical Results For:

COFER & CO LLC
 DANIEL DOMINGUEZ
 8226 ROLLING MEADOWS
 HOBBS NM, 88240
 Fax To:

Received:	07/09/2025	Sampling Date:	07/09/2025
Reported:	07/15/2025	Sampling Type:	Soil
Project Name:	STATE LAND 76 WATER TRANSFER LINE	Sampling Condition:	Cool & Intact
Project Number:	NOT GIVEN	Sample Received By:	Alyssa Parras
Project Location:	UL J SEC 2 TS16S R32E		

Sample ID: SW 11 (H254094-83)

BTEx 8021B		mg/kg		Analyzed By: JH						
Analyte	Result	Reporting Limit	Analyzed	Method Blank	BS	% Recovery	True Value QC	RPD	Qualifier	
Benzene*	<0.050	0.050	07/10/2025	ND	1.88	93.9	2.00	1.89		
Toluene*	<0.050	0.050	07/10/2025	ND	1.97	98.3	2.00	1.47		
Ethylbenzene*	<0.050	0.050	07/10/2025	ND	1.96	97.8	2.00	1.49		
Total Xylenes*	<0.150	0.150	07/10/2025	ND	5.76	95.9	6.00	1.51		
Total BTEx	<0.300	0.300	07/10/2025	ND						

Surrogate: 4-Bromofluorobenzene (PID) 95.6 % 71.5-134

Chloride, SM4500CI-B		mg/kg		Analyzed By: KH						
Analyte	Result	Reporting Limit	Analyzed	Method Blank	BS	% Recovery	True Value QC	RPD	Qualifier	
Chloride	160	16.0	07/11/2025	ND	400	100	400	7.69		

TPH 8015M		mg/kg		Analyzed By: MS					
Analyte	Result	Reporting Limit	Analyzed	Method Blank	BS	% Recovery	True Value QC	RPD	Qualifier
GRO C6-C10*	<10.0	10.0	07/10/2025	ND	201	100	200	1.53	
DRO >C10-C28*	<10.0	10.0	07/10/2025	ND	204	102	200	0.440	
EXT DRO >C28-C36	<10.0	10.0	07/10/2025	ND					

Surrogate: 1-Chlorooctane 89.1 % 44.4-145

Surrogate: 1-Chlorooctadecane 82.7 % 40.6-153

Cardinal Laboratories

*=Accredited Analyte

PLEASE NOTE: Liability and Damages. Cardinal's liability and client's exclusive remedy for any claim arising, whether based in contract or tort, shall be limited to the amount paid by client for analyses. All claims, including those for negligence and any other cause whatsoever shall be deemed waived unless made in writing and received by Cardinal within thirty (30) days after completion of the applicable service. In no event shall Cardinal be liable for incidental or consequential damages, including, without limitation, business interruptions, loss of use, or loss of profits incurred by client, its subsidiaries, affiliates or successors arising out of or related to the performance of the services hereunder by Cardinal, regardless of whether such claim is based upon any of the above stated reasons or otherwise. Results relate only to the samples identified above. This report shall not be reproduced except in full with written approval of Cardinal Laboratories.

Celey D. Keene, Lab Director/Quality Manager



PHONE (575) 393-2326 ° 101 E. MARLAND ° HOBBS, NM 88240

Analytical Results For:

COFER & CO LLC
 DANIEL DOMINGUEZ
 8226 ROLLING MEADOWS
 HOBBS NM, 88240
 Fax To:

Received:	07/09/2025	Sampling Date:	07/09/2025
Reported:	07/15/2025	Sampling Type:	Soil
Project Name:	STATE LAND 76 WATER TRANSFER LINE	Sampling Condition:	Cool & Intact
Project Number:	NOT GIVEN	Sample Received By:	Alyssa Parras
Project Location:	UL J SEC 2 TS16S R32E		

Sample ID: SW 12 (H254094-84)

BTX 8021B		mg/kg		Analyzed By: JH					
Analyte	Result	Reporting Limit	Analyzed	Method Blank	BS	% Recovery	True Value QC	RPD	Qualifier
Benzene*	<0.050	0.050	07/10/2025	ND	1.88	93.9	2.00	1.89	
Toluene*	<0.050	0.050	07/10/2025	ND	1.97	98.3	2.00	1.47	
Ethylbenzene*	<0.050	0.050	07/10/2025	ND	1.96	97.8	2.00	1.49	
Total Xylenes*	<0.150	0.150	07/10/2025	ND	5.76	95.9	6.00	1.51	
Total BTX	<0.300	0.300	07/10/2025	ND					

Surrogate: 4-Bromofluorobenzene (PID) 95.2 % 71.5-134

Chloride, SM4500Cl-B		mg/kg		Analyzed By: KH						
Analyte	Result	Reporting Limit	Analyzed	Method Blank	BS	% Recovery	True Value QC	RPD	Qualifier	
Chloride	144	16.0	07/11/2025	ND	400	100	400	7.69		

TPH 8015M		mg/kg		Analyzed By: MS					
Analyte	Result	Reporting Limit	Analyzed	Method Blank	BS	% Recovery	True Value QC	RPD	Qualifier
GRO C6-C10*	<10.0	10.0	07/10/2025	ND	201	100	200	1.53	
DRO >C10-C28*	<10.0	10.0	07/10/2025	ND	204	102	200	0.440	
EXT DRO >C28-C36	<10.0	10.0	07/10/2025	ND					

Surrogate: 1-Chlorooctane 92.4 % 44.4-145

Surrogate: 1-Chlorooctadecane 85.5 % 40.6-153

Cardinal Laboratories

*=Accredited Analyte

PLEASE NOTE: Liability and Damages. Cardinal's liability and client's exclusive remedy for any claim arising, whether based in contract or tort, shall be limited to the amount paid by client for analyses. All claims, including those for negligence and any other cause whatsoever shall be deemed waived unless made in writing and received by Cardinal within thirty (30) days after completion of the applicable service. In no event shall Cardinal be liable for incidental or consequential damages, including, without limitation, business interruptions, loss of use, or loss of profits incurred by client, its subsidiaries, affiliates or successors arising out of or related to the performance of the services hereunder by Cardinal, regardless of whether such claim is based upon any of the above stated reasons or otherwise. Results relate only to the samples identified above. This report shall not be reproduced except in full with written approval of Cardinal Laboratories.

Celey D. Keene, Lab Director/Quality Manager



PHONE (575) 393-2326 ° 101 E. MARLAND ° HOBBS, NM 88240

Notes and Definitions

ND	Analyte NOT DETECTED at or above the reporting limit
RPD	Relative Percent Difference
**	Samples not received at proper temperature of 6°C or below.
***	Insufficient time to reach temperature.
-	Chloride by SM4500Cl-B does not require samples be received at or below 6°C Samples reported on an as received basis (wet) unless otherwise noted on report

Cardinal Laboratories

*=Accredited Analyte

PLEASE NOTE: Liability and Damages. Cardinal's liability and client's exclusive remedy for any claim arising, whether based in contract or tort, shall be limited to the amount paid by client for analyses. All claims, including those for negligence and any other cause whatsoever shall be deemed waived unless made in writing and received by Cardinal within thirty (30) days after completion of the applicable service. In no event shall Cardinal be liable for incidental or consequential damages, including, without limitation, business interruptions, loss of use, or loss of profits incurred by client, its subsidiaries, affiliates or successors arising out of or related to the performance of the services hereunder by Cardinal, regardless of whether such claim is based upon any of the above stated reasons or otherwise. Results relate only to the samples identified above. This report shall not be reproduced except in full with written approval of Cardinal Laboratories.

A handwritten signature in black ink, appearing to read "Celey D. Keene", is written over a horizontal line.

Celey D. Keene, Lab Director/Quality Manager



101 East Marland, Hobbs, NM 88240
(575) 393-2326 FAX (575) 393-2476

CHAIN-OF-CUSTODY AND ANALYSIS REQUEST

Company Name: <u>Cofert Co LLC</u>				BILL TO				ANALYSIS REQUEST			
Project Manager: <u>Daniel Dominguez</u>				P.O. #:							
Address: <u>8326 Rolling Meadows</u>				Company:							
City: <u>Hobbs</u>				Attn:							
State: <u>NM</u> Zip: <u>88240</u>				Address:							
Phone #: <u>575-825-9888</u> Fax #:				City:							
Project #:				State:				Zip:			
Project Name: <u>State land 76 Water Transfer line</u>				Phone #:							
Project Location: <u>UL-1 Sec 2 T5165 R 32 E</u>				Fax #:							
Sampler Name: <u>Hector Luna</u>				PRESERV				SAMPLING			
FOR LAB USE ONLY											
Lab I.D.				Sample I.D.							
PLEASE NOTE: Liability and Damages: Cardinal's liability and client's exclusive remedy for any claim arising whether based in contract or tort, shall be limited to the amount paid by the client for the analyses. All claims, including those for negligence and any other cause whatsoever shall be deemed waived unless made in writing and received by Cardinal within 30 days after completion of the applicable service. In no event shall Cardinal be liable for incidental or consequential damages, including without limitation, business interruptions, loss of use, or loss of profits incurred by client, its subsidiaries, affiliates or successors arising out of or related to the performance of services hereunder by Cardinal, regardless of whether such claim is based upon any of the above stated reasons or otherwise.											
Relinquished By: <u>Daniel Dominguez</u>				Date: <u>7-9-25</u>				Received By: <u>[Signature]</u>			
Relinquished By:				Date:				Received By:			
Time:				Time:				Time:			
Observed Temp. °C <u>39.0</u>				Sample Condition				CHECKED BY: <u>[Signature]</u>			
Corrected Temp. °C <u>40.0</u>				Intact <input checked="" type="checkbox"/> Yes <input type="checkbox"/> No				Thermometer ID #140			
Sampler - UPS - Bus - Other: <u>CC</u>				Corrected Temp. °C <u>40.0</u>				Correction Factor +0.3°C			
Turnaround Time:				Standard <input checked="" type="checkbox"/> Rush <input type="checkbox"/>				Bacteria (only) <input type="checkbox"/> Sample Condition			
Remarks: <u>adofertcoferandco.com</u>				Verbal Result: <input type="checkbox"/> Yes <input type="checkbox"/> No				Add'l Phone #:			
Remarks: <u>adominguez@hobbs-horse.com</u>				All Results are emailed. Please provide Email address:				Corrected Temp. °C			



101 East Marland, Hobbs, NM 88240
(575) 393-2326 FAX (575) 393-2476

CHAIN-OF-CUSTODY AND ANALYSIS REQUEST

Company Name: <i>Cater & Co LLC</i>		BILL TO		ANALYSIS REQUEST	
Project Manager: <i>Daniel Dominguez</i>		P.O. #:			
Address: <i>8246 Rolling Meadows</i>		Company:			
City: <i>Hobbs</i>		Attn:			
State: <i>NM</i> Zip: <i>88240</i>		Address:			
Phone #: <i>575-825-9888</i> Fax #:		City:			
Project #:		State:			
Project Name: <i>State bond 76 Water Transfer Line</i>		Zip:			
Project Location: <i>USJ Sec 2 TS 165 R 32 E</i>		Phone #:			
Sampler Name: <i>Hector Luna</i>		Fax #:			
FOR LAB USE ONLY		PRESERV		SAMPLING	
Lab I.D.	Sample I.D.	MATRIX			
<i>4254094</i>		<input type="checkbox"/> (G)RAB OR (C)OMP			
		<input type="checkbox"/> # CONTAINERS			
		<input type="checkbox"/> GROUNDWATER			
		<input type="checkbox"/> WASTEWATER			
		<input type="checkbox"/> SOIL			
		<input type="checkbox"/> OIL			
		<input type="checkbox"/> SLUDGE			
		<input type="checkbox"/> OTHER :			
		<input type="checkbox"/> ACID/BASE:			
		<input type="checkbox"/> ICE / COOL			
		<input type="checkbox"/> OTHER :			
		DATE		TIME	
		<i>7-9-25</i>		<i>8:50 A</i>	
		<i>7-9-25</i>		<i>8:55 A</i>	
		<i>7-9-25</i>		<i>9:00 A</i>	
		<i>7-9-25</i>		<i>9:05 A</i>	
		<i>7-9-25</i>		<i>9:10 A</i>	
		<i>7-9-25</i>		<i>9:15 A</i>	
		<i>7-9-25</i>		<i>9:20 A</i>	
		<i>7-9-25</i>		<i>9:25 A</i>	
		<i>7-9-25</i>		<i>9:30 A</i>	
		<i>7-9-25</i>		<i>9:35 A</i>	
PLEASE NOTE: Liability and Damages. Cardinal's liability and client's exclusive remedy for any claim arising whether based in contract or tort, shall be limited to the amount paid by the client for the analyses. All claims including those for negligence and any other cause whatsoever shall be deemed waived unless made in writing and received by Cardinal within 30 days after completion of the applicable service. In no event shall Cardinal be liable for incidental or consequential damages, including without limitation, business interruptions, loss of use, or loss of profits incurred by client, its subsidiaries, affiliates or successors arising out of or related to the performance of services hereunder by Cardinal, regardless of whether such claim is based upon any of the above stated reasons or otherwise.		Verbal Result: <input type="checkbox"/> Yes <input type="checkbox"/> No Add'l Phone #:			
Relinquished By: <i>[Signature]</i> Date: <i>7-9-25</i> Time: <i>9:25</i>		Received By: <i>[Signature]</i>			
Relinquished By: <i>[Signature]</i> Date: <i>7-9-25</i> Time:		Received By: <i>[Signature]</i>			
Delivered By: (Circle One) <i>Other: [Circled]</i> Observed Temp. °C <i>30.2</i> Sample Condition <input checked="" type="checkbox"/> Cool <input type="checkbox"/> Intact <input type="checkbox"/> Yes <input type="checkbox"/> No		Corrected Temp. °C <i>40.1</i> <input type="checkbox"/> Yes <input type="checkbox"/> No		Turnaround Time: <input checked="" type="checkbox"/> Standard <input type="checkbox"/> Rush Bacteria (only) Sample Condition <input type="checkbox"/> Cool <input type="checkbox"/> Intact <input type="checkbox"/> Yes <input type="checkbox"/> No Observed Temp. °C	
Sampler - UPS - Bus - Other: [Circled]		Corrected Temp. °C		Corrected Temp. °C	
Remarks: <i>adefene@cardinalco.com</i> <i>ddominguez@hobbs-horse.com</i>					

† Cardinal cannot accept verbal changes. Please email changes to caley.keene@cardinallabsnm.com



101 East Marland, Hobbs, NM 88240
(575) 393-2326 FAX (575) 393-2476

CHAIN-OF-CUSTODY AND ANALYSIS REQUEST

Company Name: <u>Cofey & Co LLC</u> Project Manager: <u>Daniel Dominguez</u> Address: <u>8230 Rolling Meadows</u> City: <u>Hobbs</u> State: <u>NM</u> zip: <u>88240</u> Phone #: <u>575-825-9888</u> Fax #: _____ Project #: _____ Project Name: <u>State Land Transfer Line</u> Project Location: <u>ULS Sec 2 T314S R32E</u> Sampler Name: <u>Hector Luna</u>		BILL TO P.O. #: _____ Company: _____ Attn: _____ Address: _____ City: _____ State: _____ Zip: _____ Phone #: _____ Fax #: _____		ANALYSIS REQUEST	
FOR LAB USE ONLY		MATRIX <input type="checkbox"/> GROUNDWATER <input type="checkbox"/> WASTEWATER <input type="checkbox"/> SOIL <input type="checkbox"/> OIL <input type="checkbox"/> SLUDGE <input type="checkbox"/> OTHER: _____		PRESERV <input checked="" type="checkbox"/> ACID/BASE <input type="checkbox"/> ICE / COOL <input type="checkbox"/> OTHER: _____	
Lab I.D.		Sample I.D.		DATE	
(G)RAB OR (C)OMP.		# CONTAINERS		TIME	
21 FL-21-2, C C 7-9-25 9:40A		22 FL-22-2, C C 7-9-25 9:45A		Chloride	
23 FL-23-2, C C 7-9-25 9:50A		24 FL-24-2, C C 7-9-25 9:55A		TPH	
25 FL-25-2, C C 7-9-25 10:00A		26 FL-26-2, C C 7-9-25 10:05A		Betex	
27 FL-27-2, C C 7-9-25 10:10A		28 FL-28-2, C C 7-9-25 10:15A			
29 FL-29-2, C C 7-9-25 10:30A		30 FL-30-2, C C 7-9-25 10:35A			
PLEASE NOTE: Liability and Damages: Cardinal's liability and client's exclusive remedy for any claim arising whether based in contract or tort, shall be limited to the amount paid by the client for the analysis. All claims including those for negligence and any other cause whatsoever shall be deemed waived unless made in writing and received by Cardinal within 30 days after completion of the applicable service. In no event shall Cardinal be liable for incidental or consequential damages, including without limitation, business interruptions, loss of use, or loss of profits incurred by client, its subsidiaries, affiliates or successors arising out of or related to the performance of services rendered by Cardinal, regardless of whether such claim is based upon any of the above stated reasons or otherwise.					
Relinquished By: <u>[Signature]</u> Date: <u>7-9-25</u>		Received By: <u>[Signature]</u> Date: <u>7-9-25</u>		Verbal Result: <input type="checkbox"/> Yes <input type="checkbox"/> No Add'l Phone #: _____	
Relinquished By: <u>[Signature]</u> Date: <u>7-9-25</u>		Received By: <u>[Signature]</u> Date: <u>7-9-25</u>		REMARKS: <u>9dc of ece cofeyandco.com</u> <u>adominguez@hungry-horse.com</u>	
Delivered By: (Circle One) <u>Other: C</u> Observed Temp. °C <u>39.2</u>		Corrected Temp. °C <u>42.2</u>		Turnaround Time: <input checked="" type="checkbox"/> Standard <input type="checkbox"/> Rush	
Sampler - UPS - Bus - Other: C 		Sample Condition <input checked="" type="checkbox"/> Cool <input type="checkbox"/> Intact <input type="checkbox"/> Yes <input type="checkbox"/> No		Thermometer ID #140 Correction Factor +0.3°C	
Corrected Temp. °C <u>42.2</u>		Checked By: (Initials) <u>[Signature]</u>		Bacteria (only) Sample Condition <input type="checkbox"/> Cool <input type="checkbox"/> Intact <input type="checkbox"/> Yes <input type="checkbox"/> No	
Corrected Temp. °C <u>42.2</u>		Observed Temp. °C <u>39.2</u>		Corrected Temp. °C <u>42.2</u>	

† Cardinal cannot accept verbal changes. Please email changes to cefey.keene@cardinallabsnm.com



101 East Marland, Hobbs, NM 88240
(575) 393-2326 FAX (575) 393-2476

CHAIN-OF-CUSTODY AND ANALYSIS REQUEST

Company Name: <u>Cole & Co LLC</u> Project Manager: <u>Daniel Dominguez</u> Address: <u>8326 Rolling Meadows</u> City: <u>Hobbs</u> State: <u>NM</u> Zip: <u>88240</u> Phone #: <u>575-825-9888</u> Fax #: _____ Project #: _____ Project Name: <u>State Road 76 Water Transfer Line</u> Project Location: <u>UPD Sec 2 T3165 R32E</u> Sampler Name: <u>Hector Luna</u> FOR LAB USE ONLY		BILL TO P.O. #: _____ Company: _____ Attn: _____ Address: _____ City: _____ State: _____ Zip: _____ Phone #: _____ Fax #: _____	
PLEASE NOTE: Liability and Damages. Cardinal's liability and client's exclusive remedy for any claim arising whether based in contract or tort, shall be limited to the amount paid by the client for the analyses. All claims, including those for negligence and any other cause whatsoever shall be deemed waived unless made in writing and received by Cardinal within 30 days after completion of the applicable service. In no event shall Cardinal be liable for incidental or consequential damages, including without limitation, business interruptions, loss of use, or loss of profits incurred by client, its subsidiaries, affiliates or successors arising out of or related to the performance of services hereunder by Cardinal, regardless of whether such claim is based upon any of the above stated reasons or otherwise.		ANALYSIS REQUEST Chloride TPH Betex	
Relinquished By: _____ Relinquished By: _____ Time: _____ Date: <u>7-9-25</u> Received By: _____ Time: _____ Date: _____		Turnaround Time: _____ Standard <input checked="" type="checkbox"/> Rush <input type="checkbox"/> Bacteria (only) <input type="checkbox"/> Sample Condition Cool <input type="checkbox"/> Intact <input type="checkbox"/> Observed Temp. °C Corrected Temp. °C	
Delivered By: (Circle One) <u>Other: EC</u> Sampler - UPS - Bus - Other: <u>EC</u> Observed Temp. °C <u>3.9</u> Corrected Temp. °C <u>4.2</u> Sample Condition Cool <input type="checkbox"/> Intact <input checked="" type="checkbox"/> Yes <input type="checkbox"/> No <input type="checkbox"/> Checked By: _____ Turnaround Time: _____ Thermometer ID #140 Correction Factor +0.3°C		REMARKS: <u>adepture cefen and co. com</u> <u>adomigueta@hmgny-horse.com</u>	

Lab I.D.	Sample I.D.	(G)RAB OR (C)OMP	# CONTAINERS	GROUNDWATER	WASTEWATER	SOIL	OIL	SLUDGE	OTHER :	ACID/BASE:	ICE / COOL	OTHER :	DATE	TIME	SAMPLING
31	FL-31-2'	C											7-9-25	10:30 AM	
32	FL-32-2'	C											7-9-25	10:35 AM	
33	FL-33-2'	C											7-9-25	10:40 AM	
34	FL-34-2'	C											7-9-25	10:45 AM	
35	FL-35-1'	C											7-9-25	10:50 AM	
36	FL-36-1'	C											7-9-25	10:55 AM	
37	FL-37-1'	C											7-9-25	11:00 AM	
38	FL-38-1'	C											7-9-25	11:05 AM	
39	FL-39-1'	C											7-9-25	11:10 AM	
40	FL-40-1'	C											7-9-25	11:15 AM	



101 East Marland, Hobbs, NM 88240
(575) 393-2326 FAX (575) 393-2476

CHAIN-OF-CUSTODY AND ANALYSIS REQUEST

Company Name: Cofert Co. LLC		P.O. #:		BILL TO		ANALYSIS REQUEST	
Project Manager: Daniel Dominguez		Company:					
Address: 8226 Rolling Meadows		Attn:					
City: Hobbs		Address:					
State: NM Zip: 88240		City:					
Phone #: 575-825-9888 Fax #:		State:					
Project #: Project Owner: Cofert Co. LLC		City:					
Project Name: State Land 76 Water Transfer Line		State:					
Project Location: US Sec 2, T316S R32E		Phone #:					
Sampler Name: Hector Luna		Fax #:					
FOR LAB USE ONLY		PRESERV		SAMPLING			
Lab I.D.		Sample I.D.		(G)RAB OR (C)OMP.			
				# CONTAINERS			
				GROUNDWATER			
				WASTEWATER			
				SOIL			
				OIL			
				SLUDGE			
				OTHER:			
				ACID/BASE:			
				ICE / COOL			
				OTHER:			
				DATE		TIME	
41		PL-41-1		7-9-25		11:20 AM	
42		PL-42-1		7-9-25		11:25 AM	
43		PL-43-1		7-9-25		11:30 AM	
44		PL-44-1		7-9-25		11:35 AM	
45		PL-45-1		7-9-25		11:40 AM	
46		PL-46-1		7-9-25		11:45 AM	
47		PL-47-1		7-9-25		11:50 AM	
48		PL-48-1		7-9-25		11:55 AM	
49		PL-49-1		7-9-25		12:00 PM	
50		PL-50-1		7-9-25		12:05 PM	
						Chloride	
						TPH	
						Betex	

PLEASE NOTE: Liability and Damages: Cardinal's liability and client's exclusive remedy for any claim arising whether based in contract or tort, shall be limited to the amount paid by the client for the analysis. All claims including those for negligence and any other cause whatsoever shall be deemed waived unless made in writing and received by Cardinal within 30 days after completion of the applicable service. In no event shall Cardinal be liable for incidental or consequential damages, including without limitation, business interruptions, loss of use, or loss of profits incurred by client, its subsidiaries, affiliates or successors arising out of or related to the performance of services hereunder by Cardinal, regardless of whether such claim is based upon any of the above stated reasons or otherwise.

Relinquished By: Jerry B. Lopez	Date: 7-9-25	Time: 9:25	Received By: [Signature]	Date: 7-9-25	Time: 12:05
Relinquished By:	Date:	Time:	Received By:	Date:	Time:

Delivered By: (Circle One) **UPS** Observed Temp. °C **39.1** Sample Condition **Cool Intact** CHECKED BY: **[Signature]**

Sampler - UPS - Bus - Other: **CE** Corrected Temp. °C **4.82** ☐ Yes ☒ No

Turnaround Time: **Standard** ☒ **Rush** ☐ Bacteria (only) ☐ Sample Condition ☐ Cool Intact ☐ Observed Temp. °C ☐ Corrected Temp. °C

Thermometer ID #140 Correction Factor +0.3°C

REMARKS: **adefera@coferandco.com**
adominguez@hugobry-horse.com

Verbal Result: ☐ Yes ☐ No Add'l Phone #:

All Results are emailed. Please provide Email address:

† Cardinal cannot accept verbal changes. Please email changes to celey.keene@cardinallabsnm.com



101 East Marland, Hobbs, NM 88240
(575) 393-2326 FAX (575) 393-2476

CHAIN-OF-CUSTODY AND ANALYSIS REQUEST

Company Name: Cater & Co LLC Project Manager: Daniel Dominguez Address: 8226 Rolling Meadows City: Hobbs State: NM Zip: 88240 Phone #: 575-825-9888 Fax #: _____ Project #: _____ Project Name: State Road 76 Water Transfer Line Project Location: PL-1 Sec 2 T5 N5 R32 E Sample Name: Hector Lung FOR LAB USE ONLY				BILL TO				ANALYSIS REQUEST			
				P.O. #:							
				Company:							
				Attn:							
				Address:							
				City:							
				State:				Zip:			
				Phone #:							
				Fax #:							

Lab I.D.	Sample I.D.	(G)RAB OR (C)OMP.	# CONTAINERS	MATRIX						PRESERV.	SAMPLING	DATE	TIME	Chloride	TPH	Betex
				GROUNDWATER	WASTEWATER	SOIL	OIL	SLUDGE	OTHER :							
4854094	PL-51-1'	C										7-9-25	12:10 P			
	PL-52-1'	C										7-9-25	12:15 P			
	PL-53-1'	C										7-9-25	12:20 P			
	PL-54-1'	C										7-9-25	12:25 P			
	PL-55-3'	C										7-9-25	12:30 P			
	PL-56-3'	C										7-9-25	12:35 P			
	PL-57-3'	C										7-9-25	12:40 P			
	PL-58-3'	C										7-9-25	12:45 P			
	PL-59-3'	C										7-9-25	12:50 P			
	PL-60-3'	C										7-9-25	12:55 P			

Relinquished By: _____ Date: 7-9-25 Relinquished By: _____ Date: 7-9-25		Received By: CEPERON Received By: _____	
Delivered By: (Circle One) CE Corrected Temp. °C 4.2		Sample Condition Cool <input checked="" type="checkbox"/> Intact <input checked="" type="checkbox"/> No <input type="checkbox"/> Yes <input type="checkbox"/>	
Turnaround Time: _____		CHECKED BY: AP (Initials)	
Thermometer ID #140 Correction Factor +0.3°C		Standard <input checked="" type="checkbox"/> Rush <input type="checkbox"/> Bacteria (only) Sample Condition Cool <input type="checkbox"/> Intact <input type="checkbox"/> No <input type="checkbox"/> Yes <input type="checkbox"/>	

PLEASE NOTE: Liability and Damages: Cardinal's liability and client's exclusive remedy for any claim arising whether based in contract or tort, shall be limited to the amount paid by the client for the service. In no event shall Cardinal be liable for negligence or any other cause whatsoever shall be deemed waived unless made in writing and received by Cardinal within 30 days after completion of the applicable service. In no event shall Cardinal be liable for incidental or consequential damages, including without limitation, business interruptions, loss of use, or loss of profits incurred by client, its subsidiaries, affiliates or successors arising out of or related to the performance of services hereunder by Cardinal, regardless of whether such claim is based upon any of the above stated reasons or otherwise.

REMARKS: **gdofer@cardinal.com**
ddominguez@hungry-horse.com



101 East Marland, Hobbs, NM 88240
(575) 393-2326 FAX (575) 393-2476

CHAIN-OF-CUSTODY AND ANALYSIS REQUEST

Company Name: <u>Coker & Co LLC</u>		BILL TO				
Project Manager: <u>Daniel Deminguez</u>		P.O. #:				
Address: <u>8226 Holling Meadows</u>		Company:				
City: <u>Hobbs</u>		Attn:				
State: <u>NM</u> Zip: <u>88240</u>		Address:				
Phone #: <u>575-825-9888</u> Fax #:		City:				
Project #:		State:				
Project Name: <u>State Land 76 Water Transfer Line</u>		Zip:				
Project Location: <u>VLJ Sec2 T5165 R32E</u>		Phone #:				
Sampler Name: <u>Hector Lugo</u>		Fax #:				
FOR LAB USE ONLY		SAMPLING				
Lab I.D. Sample I.D. <u>4054094</u> L1 L2 L3 L4 L5 L6 L7 L8 L9 70	(G)RAB OR (C)OMP.	MATRIX	PRESERV.	DATE	TIME	ANALYSIS REQUEST
		# CONTAINERS	GROUNDWATER			
			WASTEWATER			
			SOIL			
			OIL			
			SLUDGE			
			OTHER :			
			ACID/BASE:			
			ICE / COOL			
			OTHER :			

PLEASE NOTE: Liability and Damages. Cardinal's liability and clients' exclusive remedy for any claim arising whether based in contract or tort, shall be limited to the amount paid by the client for the analyses. All claims, including those for negligence and any other cause whatsoever, shall be deemed waived unless made in writing and received by Cardinal within 30 days after completion of the applicable service. In no event shall Cardinal be liable for incidental or consequential damages, including without limitation, business interruptions, loss of use, or loss of profits incurred by client, its subsidiaries, affiliates or successors arising out of or related to the performance of services hereunder by Cardinal, regardless of whether such claim is based upon any of the above stated reasons or otherwise.

Relinquished By: <u>Daniel Deminguez</u>	Date: <u>7-9-25</u>	Received By: <u>[Signature]</u>	Verbal Result: <input type="checkbox"/> Yes <input type="checkbox"/> No Add'l Phone #:
Relinquished By: <u>[Signature]</u>	Date: <u>7-9-25</u>	Received By: <u>[Signature]</u>	Verbal Result: <input type="checkbox"/> Yes <input type="checkbox"/> No Add'l Phone #:
Delivered By: (Circle One) <u>Other: CC</u>	Observed Temp. °C: <u>9.9</u>	Sample Condition: <input checked="" type="checkbox"/> Cool <input type="checkbox"/> Intact <input type="checkbox"/> Yes <input type="checkbox"/> No	Turnaround Time: <input checked="" type="checkbox"/> Standard <input type="checkbox"/> Rush
Sampler - UPS - Bus	Corrected Temp. °C: <u>4.2</u>	Checked BY: <u>[Signature]</u>	Thermometer ID #140 <input type="checkbox"/> Bacteria (only) Sample Condition: <input type="checkbox"/> Cool <input type="checkbox"/> Intact <input type="checkbox"/> Yes <input type="checkbox"/> No
		Correction Factor +0.3°C	Observed Temp. °C:
			Corrected Temp. °C:

REMARKS: gdc@coferandco.com
deminguez@hugobase.com

FORM 000-R 3.0 02/17/25

† Cardinal cannot accept verbal changes. Please email changes to caley.keene@cardinallabsnm.com



101 East Marland, Hobbs, NM 88240
(575) 393-2326 FAX (575) 393-2476

CHAIN-OF-CUSTODY AND ANALYSIS REQUEST

Company Name: <u>Cofen & Co LLC</u>		P.O. #:		BILL TO		ANALYSIS REQUEST																															
Project Manager: <u>Daniel Dominguez</u>		Company:																																			
Address: <u>8226 Rolling Meadows</u>		Attn:																																			
City: <u>Hobbs</u> State: <u>NM</u> Zip: <u>88240</u>		Address:																																			
Phone #: <u>575-825-9888</u> Fax #:		City:																																			
Project #: _____		State:																																			
Project Name: <u>State Land 76 Water Transfer Line</u>		Zip:																																			
Project Location: <u>ULJ Sec 2, T36S R32E</u>		Phone #:																																			
Sample Name: <u>Hector Liny</u>		Fax #:																																			
FOR LAB USE ONLY		MATRIX		PRESERV.		SAMPLING																															
Lab I.D.		Sample I.D.		(G)RAB OR (C)OMP.		# CONTAINERS		GROUNDWATER		WASTEWATER		SOIL		OIL		SLUDGE		OTHER :		ACID/BASE:		ICE / COOL		OTHER :		DATE		TIME		Chloride		TPH		Betex			
71		FL-71-3,		C		C		C		C		C		C		C		C		C		C		C		7/9/25		1:50 P									
72		FL-72-3		C		C		C		C		C		C		C		C		C		C		C		7/9/25		1:55 P									
73		SW 2		C		C		C		C		C		C		C		C		C		C		C		7/9/25		2:00 P									
74		SW 3		C		C		C		C		C		C		C		C		C		C		C		7/9/25		2:05 P									
75		SW 3		C		C		C		C		C		C		C		C		C		C		C		7/9/25		2:10 P									
76		SW 4		C		C		C		C		C		C		C		C		C		C		C		7/9/25		2:15 P									
77		SW 5		C		C		C		C		C		C		C		C		C		C		C		7/9/25		2:20 P									
78		SW 4		C		C		C		C		C		C		C		C		C		C		C		7/9/25		2:25 P									
79		SW 4		C		C		C		C		C		C		C		C		C		C		C		7/9/25		2:30 P									
80		SW 8		C		C		C		C		C		C		C		C		C		C		C		7/9/25		2:35 P									
PLEASE NOTE: Liability and damages... (text continues)		Relinquished By: _____		Date: <u>7-9-25</u>		Time: <u>4:28</u>		Received By: _____		Date: _____		Time: _____		Turnaround Time: _____		Thermometer ID #140 _____		Correction Factor +0.3°C _____		Standard _____		Bacteria (only) Sample Condition _____		Cool Intact _____		Observed Temp. °C _____		Corrected Temp. °C _____		REMARKS: <u>gdc of exa cofen and cdc can</u>		Add'l Phone #: _____		Verbal Result: <input type="checkbox"/> Yes <input type="checkbox"/> No		All Results are emailed. Please provide Email address: _____	
Delivered By: (Circle One) _____		Observed Temp. °C <u>39.5</u>		Corrected Temp. °C <u>42.1</u>		Sample Condition <input checked="" type="checkbox"/> Intact <input type="checkbox"/> Cool <input type="checkbox"/> Yes <input type="checkbox"/> No		CHECKED BY: (Initials) _____		Turnaround Time: _____		Thermometer ID #140 _____		Correction Factor +0.3°C _____		Standard _____		Bacteria (only) Sample Condition _____		Cool Intact _____		Observed Temp. °C _____		Corrected Temp. °C _____		REMARKS: <u>ddom, ngez changing name com</u>		Add'l Phone #: _____		Verbal Result: <input type="checkbox"/> Yes <input type="checkbox"/> No		All Results are emailed. Please provide Email address: _____					
FORM 0001 R 30 02/12/23		Cardinal cannot accept verbal changes. Please email changes to caley.keene@cardinallabsnm.com																																			

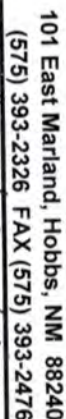

BILL TO

ANALYSIS REQUEST

+ Cardinal cannot accept verbal changes. Please email changes to celej.keene@cardinallabsnm.com

Attachment VI

NMSLO Coarse Sites Seed Mixture

NMSLO Seed Mix**Coarse (CS)****COARSE (CS) SITES SEED MIXTURE:**

COMMON NAME	VARIETY	APPLICATION RATE (PLS/Acre)	DRILL BOX
Grasses:			
Sand bluestem	VNS, Southern	2.0	F
Sideoats grama	Vaughn, El Reno	2.0	F
Blue grama	Hachita, Lovington	1.5	D
Little bluestem	Cimmaron, Pastura	1.5	F
Sand dropseed	VNS, Southern	1.0	S
Plains bristlegrass	VNS, Southern	0.75	D
Forbs:			
Parry penstemon	VNS, Southern	1.0	D
Desert globemallow	VNS, Southern	1.0	D
White prairieclover	Kaneb, VNS	0.5	D
Sulfur buckwheat	VNS, Southern	0.5	D
Shrubs:			
Fourwing saltbush	VNS, Southern	1.0	D
Skunkbush sumac	VNS, Southern	1.0	D
Common winterfat	VNS, Southern	1.0	F
Fringed sagewort	VNS, Southern	0.5	F
Total PLS/acre		18.25	

S = Small seed drill box, D = Standard seed drill box, F = Fluffy seed drill box

- VNS, Southern – No Variety Stated, seed should be from a southern latitude collection of this species.
- Double above seed rates for broadcast or hydroseeding.
- If Parry is not available, substitute firecracker penstemon.
- If desert globemallow is not available, substitute scarlet globemallow.
- If one species is not available, provide a suggested substitute to the New Mexico Land Office for approval. Increasing all other species proportionately may be acceptable.



Sante Fe Main Office
Phone: (505) 476-3441

General Information
Phone: (505) 629-6116

Online Phone Directory
<https://www.emnrd.nm.gov/ocd/contact-us>

State of New Mexico
Energy, Minerals and Natural Resources
Oil Conservation Division
1220 S. St Francis Dr.
Santa Fe, NM 87505

QUESTIONS

Action 500389

QUESTIONS

Operator: COFER & CO LLC 8226 Rolling Meadows Hobbs, NM 88240	OGRID: 331911
	Action Number: 500389
	Action Type: [C-141] Reclamation Report C-141 (C-141-v-Reclamation)

QUESTIONS

Prerequisites	
Incident ID (n#)	nAPP2514857294
Incident Name	NAPP2514857294 WATER TRANSFER LINE FOR STATE LAND 76 @ 30-025-00376
Incident Type	Produced Water Release
Incident Status	Reclamation Report Received
Incident Well	[30-025-00376] STATE LAND 76 #001

Location of Release Source*Please answer all the questions in this group.*

Site Name	Water transfer line For State Land 76
Date Release Discovered	05/28/2025
Surface Owner	State

Incident Details*Please answer all the questions in this group.*

Incident Type	Produced Water Release
Did this release result in a fire or is the result of a fire	No
Did this release result in any injuries	No
Has this release reached or does it have a reasonable probability of reaching a watercourse	No
Has this release endangered or does it have a reasonable probability of endangering public health	No
Has this release substantially damaged or will it substantially damage property or the environment	No
Is this release of a volume that is or may with reasonable probability be detrimental to fresh water	No

Nature and Volume of Release*Material(s) released, please answer all that apply below. Any calculations or specific justifications for the volumes provided should be attached to the follow-up C-141 submission.*

Crude Oil Released (bbls) Details	Not answered.
Produced Water Released (bbls) Details	Cause: Equipment Failure Other (Specify) Produced Water Released: 20 BBL Recovered: 5 BBL Lost: 15 BBL.
Is the concentration of chloride in the produced water >10,000 mg/l	No
Condensate Released (bbls) Details	Not answered.
Natural Gas Vented (Mcf) Details	Not answered.
Natural Gas Flared (Mcf) Details	Not answered.
Other Released Details	Not answered.
Are there additional details for the questions above (i.e. any answer containing Other, Specify, Unknown, and/or Fire, or any negative lost amounts)	Relaese was caused from split in 2 inch poly line

Sante Fe Main Office
Phone: (505) 476-3441

General Information
Phone: (505) 629-6116

Online Phone Directory
<https://www.emnrd.nm.gov/ocd/contact-us>

State of New Mexico
Energy, Minerals and Natural Resources
Oil Conservation Division
1220 S. St Francis Dr.
Santa Fe, NM 87505

QUESTIONS, Page 2

Action 500389

QUESTIONS (continued)

Operator: COFER & CO LLC 8226 Rolling Meadows Hobbs, NM 88240	OGRID: 331911
	Action Number: 500389
	Action Type: [C-141] Reclamation Report C-141 (C-141-v-Reclamation)

QUESTIONS

Nature and Volume of Release (continued)	
Is this a gas only submission (i.e. only significant Mcf values reported)	No, according to supplied volumes this does not appear to be a "gas only" report.
Was this a major release as defined by Subsection A of 19.15.29.7 NMAC	No
Reasons why this would be considered a submission for a notification of a major release	<i>Unavailable.</i>
<i>With the implementation of the 19.15.27 NMAC (05/25/2021), venting and/or flaring of natural gas (i.e. gas only) are to be submitted on the C-129 form.</i>	

Initial Response

The responsible party must undertake the following actions immediately unless they could create a safety hazard that would result in injury.

The source of the release has been stopped	True
The impacted area has been secured to protect human health and the environment	True
Released materials have been contained via the use of berms or dikes, absorbent pads, or other containment devices	True
All free liquids and recoverable materials have been removed and managed appropriately	True
If all the actions described above have not been undertaken, explain why	<i>Not answered.</i>

Per Paragraph (4) of Subsection B of 19.15.29.8 NMAC the responsible party may commence remediation immediately after discovery of a release. If remediation has begun, please prepare and attach a narrative of actions to date in the follow-up C-141 submission. If remedial efforts have been successfully completed or if the release occurred within a lined containment area (see Subparagraph (a) of Paragraph (5) of Subsection A of 19.15.29.11 NMAC), please prepare and attach all information needed for closure evaluation in the follow-up C-141 submission.

I hereby certify that the information given above is true and complete to the best of my knowledge and understand that pursuant to OCD rules and regulations all operators are required to report and/or file certain release notifications and perform corrective actions for releases which may endanger public health or the environment. The acceptance of a C-141 report by the OCD does not relieve the operator of liability should their operations have failed to adequately investigate and remediate contamination that pose a threat to groundwater, surface water, human health or the environment. In addition, OCD acceptance of a C-141 report does not relieve the operator of responsibility for compliance with any other federal, state, or local laws and/or regulations.

I hereby agree and sign off to the above statement	Name: Gregory Cofer Title: Owner Email: gdcoper@coferandco.com Date: 06/10/2025
--	--

Sante Fe Main Office
Phone: (505) 476-3441

General Information
Phone: (505) 629-6116

Online Phone Directory
<https://www.emnrd.nm.gov/ocd/contact-us>

State of New Mexico
Energy, Minerals and Natural Resources
Oil Conservation Division
1220 S. St Francis Dr.
Santa Fe, NM 87505

QUESTIONS, Page 3

Action 500389

QUESTIONS (continued)

Operator: COFER & CO LLC 8226 Rolling Meadows Hobbs, NM 88240	OGRID: 331911
	Action Number: 500389
	Action Type: [C-141] Reclamation Report C-141 (C-141-v-Reclamation)

QUESTIONS

Site Characterization	
<i>Please answer all the questions in this group (only required when seeking remediation plan approval and beyond). This information must be provided to the appropriate district office no later than 90 days after the release discovery date.</i>	
What is the shallowest depth to groundwater beneath the area affected by the release in feet below ground surface (ft bgs)	Between 100 and 500 (ft.)
What method was used to determine the depth to ground water	NM OSE iWaters Database Search
Did this release impact groundwater or surface water	No
What is the minimum distance, between the closest lateral extents of the release and the following surface areas:	
A continuously flowing watercourse or any other significant watercourse	Between 500 and 1000 (ft.)
Any lakebed, sinkhole, or playa lake (measured from the ordinary high-water mark)	Between 500 and 1000 (ft.)
An occupied permanent residence, school, hospital, institution, or church	Greater than 5 (mi.)
A spring or a private domestic fresh water well used by less than five households for domestic or stock watering purposes	Greater than 5 (mi.)
Any other fresh water well or spring	Between 1 and 5 (mi.)
Incorporated municipal boundaries or a defined municipal fresh water well field	Greater than 5 (mi.)
A wetland	Greater than 5 (mi.)
A subsurface mine	Greater than 5 (mi.)
An (non-karst) unstable area	Greater than 5 (mi.)
Categorize the risk of this well / site being in a karst geology	Low
A 100-year floodplain	Greater than 5 (mi.)
Did the release impact areas not on an exploration, development, production, or storage site	No

Remediation Plan	
<i>Please answer all the questions that apply or are indicated. This information must be provided to the appropriate district office no later than 90 days after the release discovery date.</i>	
Requesting a remediation plan approval with this submission	Yes
<i>Attach a comprehensive report demonstrating the lateral and vertical extents of soil contamination associated with the release have been determined, pursuant to 19.15.29.11 NMAC and 19.15.29.13 NMAC.</i>	
Have the lateral and vertical extents of contamination been fully delineated	Yes
Was this release entirely contained within a lined containment area	No
Soil Contamination Sampling: (Provide the highest observable value for each, in milligrams per kilograms.)	
Chloride (EPA 300.0 or SM4500 Cl B)	608
TPH (GRO+DRO+MRO) (EPA SW-846 Method 8015M)	0
GRO+DRO (EPA SW-846 Method 8015M)	0
BTEX (EPA SW-846 Method 8021B or 8260B)	0
Benzene (EPA SW-846 Method 8021B or 8260B)	0
<i>Per Subsection B of 19.15.29.11 NMAC unless the site characterization report includes completed efforts at remediation, the report must include a proposed remediation plan in accordance with 19.15.29.12 NMAC, which includes the anticipated timelines for beginning and completing the remediation.</i>	
On what estimated date will the remediation commence	06/19/2025
On what date will (or did) the final sampling or liner inspection occur	07/09/2025
On what date will (or was) the remediation complete(d)	08/21/2025
What is the estimated surface area (in square feet) that will be reclaimed	14400
What is the estimated volume (in cubic yards) that will be reclaimed	312
What is the estimated surface area (in square feet) that will be remediated	14400
What is the estimated volume (in cubic yards) that will be remediated	312
<i>These estimated dates and measurements are recognized to be the best guess or calculation at the time of submission and may (be) change(d) over time as more remediation efforts are completed.</i>	
<i>The OCD recognizes that proposed remediation measures may have to be minimally adjusted in accordance with the physical realities encountered during remediation. If the responsible party has any need to significantly deviate from the remediation plan proposed, then it should consult with the division to determine if another remediation plan submission is required.</i>	

Sante Fe Main Office
Phone: (505) 476-3441

General Information
Phone: (505) 629-6116

Online Phone Directory
<https://www.emnrd.nm.gov/ocd/contact-us>

State of New Mexico
Energy, Minerals and Natural Resources
Oil Conservation Division
1220 S. St Francis Dr.
Santa Fe, NM 87505

QUESTIONS, Page 4

Action 500389

QUESTIONS (continued)

Operator: COFER & CO LLC 8226 Rolling Meadows Hobbs, NM 88240	OGRID: 331911
	Action Number: 500389
	Action Type: [C-141] Reclamation Report C-141 (C-141-v-Reclamation)

QUESTIONS

Remediation Plan (continued)	
<i>Please answer all the questions that apply or are indicated. This information must be provided to the appropriate district office no later than 90 days after the release discovery date.</i>	
This remediation will (or is expected to) utilize the following processes to remediate / reduce contaminants:	
<i>(Select all answers below that apply.)</i>	
(Ex Situ) Excavation and off-site disposal (i.e. dig and haul, hydrovac, etc.)	Yes
Which OCD approved facility will be used for off-site disposal	fEEM0112339187 J&L LANDFARM
OR which OCD approved well (API) will be used for off-site disposal	Not answered.
OR is the off-site disposal site, to be used, out-of-state	Not answered.
OR is the off-site disposal site, to be used, an NMED facility	Not answered.
(Ex Situ) Excavation and on-site remediation (i.e. On-Site Land Farms)	Not answered.
(In Situ) Soil Vapor Extraction	Not answered.
(In Situ) Chemical processing (i.e. Soil Shredding, Potassium Permanganate, etc.)	Not answered.
(In Situ) Biological processing (i.e. Microbes / Fertilizer, etc.)	Not answered.
(In Situ) Physical processing (i.e. Soil Washing, Gypsum, Disking, etc.)	Not answered.
Ground Water Abatement pursuant to 19.15.30 NMAC	Not answered.
OTHER (Non-listed remedial process)	Not answered.
<i>Per Subsection B of 19.15.29.11 NMAC unless the site characterization report includes completed efforts at remediation, the report must include a proposed remediation plan in accordance with 19.15.29.12 NMAC, which includes the anticipated timelines for beginning and completing the remediation.</i>	
I hereby certify that the information given above is true and complete to the best of my knowledge and understand that pursuant to OCD rules and regulations all operators are required to report and/or file certain release notifications and perform corrective actions for releases which may endanger public health or the environment. The acceptance of a C-141 report by the OCD does not relieve the operator of liability should their operations have failed to adequately investigate and remediate contamination that pose a threat to groundwater, surface water, human health or the environment. In addition, OCD acceptance of a C-141 report does not relieve the operator of responsibility for compliance with any other federal, state, or local laws and/or regulations.	
I hereby agree and sign off to the above statement	Name: Gregory Cofer Title: Owner Email: gdcofer@coferandco.com Date: 08/28/2025
<i>The OCD recognizes that proposed remediation measures may have to be minimally adjusted in accordance with the physical realities encountered during remediation. If the responsible party has any need to significantly deviate from the remediation plan proposed, then it should consult with the division to determine if another remediation plan submission is required.</i>	

Sante Fe Main Office
Phone: (505) 476-3441

General Information
Phone: (505) 629-6116

Online Phone Directory
<https://www.emnrd.nm.gov/ocd/contact-us>

State of New Mexico
Energy, Minerals and Natural Resources
Oil Conservation Division
1220 S. St Francis Dr.
Santa Fe, NM 87505

QUESTIONS, Page 5

Action 500389

QUESTIONS (continued)

Operator: COFER & CO LLC 8226 Rolling Meadows Hobbs, NM 88240	OGRID: 331911
	Action Number: 500389
	Action Type: [C-141] Reclamation Report C-141 (C-141-v-Reclamation)

QUESTIONS

Deferral Requests Only	
Only answer the questions in this group if seeking a deferral upon approval this submission. Each of the following items must be confirmed as part of any request for deferral of remediation.	
Requesting a deferral of the remediation closure due date with the approval of this submission	No

Sante Fe Main Office
Phone: (505) 476-3441

General Information
Phone: (505) 629-6116

Online Phone Directory
<https://www.emnrd.nm.gov/ocd/contact-us>

State of New Mexico
Energy, Minerals and Natural Resources
Oil Conservation Division
1220 S. St Francis Dr.
Santa Fe, NM 87505

QUESTIONS, Page 6

Action 500389

QUESTIONS (continued)

Operator: COFER & CO LLC 8226 Rolling Meadows Hobbs, NM 88240	OGRID: 331911
	Action Number: 500389
	Action Type: [C-141] Reclamation Report C-141 (C-141-v-Reclamation)

QUESTIONS

Sampling Event Information	
Last sampling notification (C-141N) recorded	481794
Sampling date pursuant to Subparagraph (a) of Paragraph (1) of Subsection D of 19.15.29.12 NMAC	07/09/2025
What was the (estimated) number of samples that were to be gathered	84
What was the sampling surface area in square feet	14400

Remediation Closure Request	
<i>Only answer the questions in this group if seeking remediation closure for this release because all remediation steps have been completed.</i>	
Requesting a remediation closure approval with this submission	Yes
Have the lateral and vertical extents of contamination been fully delineated	Yes
Was this release entirely contained within a lined containment area	No
All areas reasonably needed for production or subsequent drilling operations have been stabilized, returned to the sites existing grade, and have a soil cover that prevents ponding of water, minimizing dust and erosion	Yes
What was the total surface area (in square feet) remediated	14400
What was the total volume (cubic yards) remediated	312
All areas not reasonably needed for production or subsequent drilling operations have been reclaimed to contain a minimum of four feet of non-waste contain earthen material with concentrations less than 600 mg/kg chlorides, 100 mg/kg TPH, 50 mg/kg BTEX, and 10 mg/kg Benzene	Yes
What was the total surface area (in square feet) reclaimed	14400
What was the total volume (in cubic yards) reclaimed	312
Summarize any additional remediation activities not included by answers (above)	Sampling activities were conducted in accordance with applicable NMOCD Regulations and approved sampling plan. Laboratory analytical results from closure confirmation samples indicate concentrations of BTEX, TPH, and chloride are below the NMOCD Closure Criteria.
<i>The responsible party must attach information demonstrating they have complied with all applicable closure requirements and any conditions or directives of the OCD. This demonstration should be in the form of a comprehensive report (in .pdf format) including a scaled site map, sampling diagrams, relevant field notes, photographs of any excavation prior to backfilling, laboratory data including chain of custody documents of final sampling, and a narrative of the remedial activities. Refer to 19.15.29.12 NMAC.</i>	
I hereby certify that the information given above is true and complete to the best of my knowledge and understand that pursuant to OCD rules and regulations all operators are required to report and/or file certain release notifications and perform corrective actions for releases which may endanger public health or the environment. The acceptance of a C-141 report by the OCD does not relieve the operator of liability should their operations have failed to adequately investigate and remediate contamination that pose a threat to groundwater, surface water, human health or the environment. In addition, OCD acceptance of a C-141 report does not relieve the operator of responsibility for compliance with any other federal, state, or local laws and/or regulations. The responsible party acknowledges they must substantially restore, reclaim, and re-vegetate the impacted surface area to the conditions that existed prior to the release or their final land use in accordance with 19.15.29.13 NMAC including notification to the OCD when reclamation and re-vegetation are complete.	
I hereby agree and sign off to the above statement	Name: Gregory Cofer Title: Owner Email: gdcofer@coferandco.com Date: 08/28/2025

Sante Fe Main Office
Phone: (505) 476-3441

General Information
Phone: (505) 629-6116

Online Phone Directory
<https://www.emnrd.nm.gov/ocd/contact-us>

State of New Mexico
Energy, Minerals and Natural Resources
Oil Conservation Division
1220 S. St Francis Dr.
Santa Fe, NM 87505

QUESTIONS, Page 7

Action 500389

QUESTIONS (continued)

Operator: COFER & CO LLC 8226 Rolling Meadows Hobbs, NM 88240	OGRID: 331911
	Action Number: 500389
	Action Type: [C-141] Reclamation Report C-141 (C-141-v-Reclamation)

QUESTIONS

Reclamation Report	
<i>Only answer the questions in this group if all reclamation steps have been completed.</i>	
Requesting a reclamation approval with this submission	Yes
What was the total reclamation surface area (in square feet) for this site	14400
What was the total volume of replacement material (in cubic yards) for this site	312
<i>Per Paragraph (1) of Subsection D of 19.15.29.13 NMAC the reclamation must contain a minimum of four feet of non-waste containing, uncontaminated, earthen material with chloride concentrations less than 600 mg/kg as analyzed by EPA Method 300.0, or other test methods approved by the division. The soil cover must include a top layer, which is either the background thickness of topsoil or one foot of suitable material to establish vegetation at the site, whichever is greater.</i>	
Is the soil top layer complete and is it suitable material to establish vegetation	Yes
On what (estimated) date will (or was) the reseeded commence(d)	08/21/2025
Summarize any additional reclamation activities not included by answers (above)	Seeded with NMSLO Coarse Seed Mix
<i>The responsible party must attach information demonstrating they have complied with all applicable reclamation requirements and any conditions or directives of the OCD. This demonstration should be in the form of attachments (in .pdf format) including a scaled site map, any proposed reseeding plans or relevant field notes, photographs of reclaimed area, and a narrative of the reclamation activities. Refer to 19.15.29.13 NMAC.</i>	
I hereby certify that the information given above is true and complete to the best of my knowledge and understand that pursuant to OCD rules and regulations all operators are required to report and/or file certain release notifications and perform corrective actions for releases which may endanger public health or the environment. The acceptance of a C-141 report by the OCD does not relieve the operator of liability should their operations have failed to adequately investigate and remediate contamination that pose a threat to groundwater, surface water, human health or the environment. In addition, OCD acceptance of a C-141 report does not relieve the operator of responsibility for compliance with any other federal, state, or local laws and/or regulations. The responsible party acknowledges they must substantially restore, reclaim, and re-vegetate the impacted surface area to the conditions that existed prior to the release or their final land use in accordance with 19.15.29.13 NMAC including notification to the OCD when reclamation and re-vegetation are complete.	
I hereby agree and sign off to the above statement	Name: Gregory Cofer Title: Owner Email: gdcifer@coferandco.com Date: 08/28/2025

Sante Fe Main Office
Phone: (505) 476-3441

General Information
Phone: (505) 629-6116

Online Phone Directory
<https://www.emnrd.nm.gov/ocd/contact-us>

State of New Mexico
Energy, Minerals and Natural Resources
Oil Conservation Division
1220 S. St Francis Dr.
Santa Fe, NM 87505

QUESTIONS, Page 8

Action 500389

QUESTIONS (continued)

Operator: COFER & CO LLC 8226 Rolling Meadows Hobbs, NM 88240	OGRID: 331911
	Action Number: 500389
	Action Type: [C-141] Reclamation Report C-141 (C-141-v-Reclamation)

QUESTIONS

Revegetation Report	
<i>Only answer the questions in this group if all surface restoration, reclamation and re-vegetation obligations have been satisfied.</i>	
Requesting a restoration complete approval with this submission	No
<i>Per Paragraph (4) of Subsection (D) of 19.15.29.13 NMAC for any major or minor release containing liquids, the responsible party must notify the division when reclamation and re-vegetation are complete.</i>	

Sante Fe Main Office
Phone: (505) 476-3441

General Information
Phone: (505) 629-6116

Online Phone Directory
<https://www.emnrd.nm.gov/ocd/contact-us>

State of New Mexico
Energy, Minerals and Natural Resources
Oil Conservation Division
1220 S. St Francis Dr.
Santa Fe, NM 87505

CONDITIONS

Action 500389

CONDITIONS

Operator: COFER & CO LLC 8226 Rolling Meadows Hobbs, NM 88240	OGRID: 331911
	Action Number: 500389
	Action Type: [C-141] Reclamation Report C-141 (C-141-v-Reclamation)

CONDITIONS

Created By	Condition	Condition Date
scwells	Reclamation approved with the following condition: Under the Site Characterization portion of the C-141 application, to the question "What is the minimum distance between the closest lateral extents of the release and the following surface areas: a wetland", you answered "Greater than 5 (mi.)" however, referring to the National Wetlands Inventory Mapper the correct distance is between 500-1000 ft. as there is a wetland riverine just south of the release area. This is required to be updated to reflect the correct distance during C-141 application resubmission and for future releases at this site.	9/5/2025