

PERMIAN

R E S O U R C E S

Rana Salada 0605 Fed Com 202H

Remediation Completion Report

nAPP2510453210

I-01-23S-28E

Federal Surface Ownership

32.332743,-104.032200001 NAD83



2525 NW County Rd
Hobbs, NM 88240
[\(575\) 392-9996](tel:(575)392-9996)

Executive Summary

On April 13, 2025, a release occurred at the Rana Salada 0605 Fed Com 202H site in Eddy County, New Mexico (Incident ID nAPP2510453210). The incident was caused by a pressure vessel valve failure combined with a power outage, resulting in the discharge of approximately 13 barrels of condensate outside of lined containment. No product was recovered at the time of release, and the full volume required remediation.

Diamondback Disposal Services, Inc., acting on behalf of Permian Resources Operating, LLC, mobilized to the site to conduct cleanup and restoration activities under the regulatory oversight of the New Mexico Oil Conservation Division (NMOCD) and the Bureau of Land Management (BLM). Site characterization confirmed impacts were limited to portions of the well pad, adjacent right-of-way, and a small area of surrounding pasture. Groundwater was not encountered within 55 feet below ground surface, though remediation was performed to the most stringent closure criteria due to the site's karst potential.

Remediation activities included initial scraping, grid-based sampling, targeted excavation, laboratory analysis, and confirmation sampling. Approximately 12 cubic yards of impacted soil were removed and disposed of at the Lea Land LLC facility. Backfill with verified onsite material, grading, and reseeding using the BLM Loamy Sites Seed Mixture were completed on August 28, 2025, to restore site stability and promote native vegetation reestablishment.

Post-reclamation monitoring will be conducted on a semi-annual basis beginning in February 2026, with inspections evaluating vegetation growth, erosion control, weed presence, and traffic disturbance. If vegetation does not meet recovery expectations within two years, interseeding or soil amendments will be applied in accordance with BLM standards. Reclamation success will be determined by achieving at least 70 percent vegetative cover and appropriate life-form ratios in compliance

with NMAC 19.15.29.13.

All regulatory closure criteria have been met, and Diamondback Disposal Services, Inc. respectfully requests closure approval for this release from the NMOCD and BLM.

Table of Contents

Introduction	1
Site Characterization	2
Remediation/Reclamation Activities	3
Post-Reclamation Monitoring	4
Conclusion	5

Appendices

Appendix A – Floodplain and Karst Mapping

Appendix B – Reference Materials

Appendix C – Laboratory Results

Appendix D – Seed Mix Table

Appendix E – Notifications

Appendix F – Original Laboratory Reports

Introduction

This report documents remediation and reclamation activities at the Rana Salada 0605 Fed Com 202H site. Diamondback Disposal Services, Inc. (Diamondback) completed cleanup and site restoration on behalf of Permian Resources Operating, LLC (Permian) under Release Number nAPP2510453210. The release occurred on April 13, 2025, following a pressure vessel valve failure and power outage that discharged approximately 13 barrels of condensate outside of lined containment. After the release was stopped, a response team performed a light scrape of the affected area. No product was recovered, and the full release volume of 13 barrels required remediation.

The site is located at coordinates 32.331817, -104.033454 (NAD83), in Eddy County, New Mexico, approximately 4.2 miles northeast of the City of Loving. The release area lies within federal jurisdiction and is subject to regulatory oversight by the New Mexico Oil Conservation Division (NMOCD) and the Bureau of Land Management (BLM). The lease is designated for oil and gas operations under federal management, and the permitted use of the lease is restricted to oil and gas development. All remediation activities were conducted in accordance with the closure criteria of 19.15.29 NMAC and the BLM Surface Operating Standards and Guidelines for Oil and Gas Exploration and Development (Gold Book).

The site can be accessed from the intersection of US Refinery Road and County Road 31:

- Head north on US Refinery Road for 1.6 miles to a lease road on the right.
- Turn right and follow the lease road for 0.9 miles to another lease road on the right.
- Turn right and head south for 0.6 miles to the location entrance.

A map is located in appendix B

Site Characterization

Reclamation and remediation activities were confined to a limited area of the well pad, with the majority of impacts occurring along the right-of-way and a smaller portion extending into the adjacent field. Environmental and regulatory reviews were conducted to verify site conditions and applicable requirements.

Water Resources and Remediation Considerations

(See Appendix A for floodplain and karst mapping; all other maps are provided in Appendix B – Reference Materials)

- Exploratory well C-4539 POD1, located 0.3 miles north of the site, was advanced to 55 ft bgs and subsequently gauged for the presence of water after 72 hours; no groundwater was detected. Groundwater is therefore confirmed to be at least 55 ft bgs in the project area.
- The nearest registered freshwater source is irrigation well C-0512, located 1.9 miles west of the site.
- The nearest residence is located 2.2 miles southwest of the release area.
- The Pecos River is 1.6 miles west of the site.
- The nearest wetland is a freshwater emergent wetland located 578 feet south of the release extent.
- The most recent BLM karst mapping layer was consulted, and the site lies within an area of medium karst potential. In the absence of further investigation, medium karst potential is treated as high for remediation standard purposes.
- FEMA flood mapping designates the site within Zone X. A mapped 100-year floodplain (Zone A) occurs approximately 647 feet east of the release extent.
- The NRCS soil survey identifies the site soils as Simona-Bippus and Potter-Simona complexes. These soils are mapped within loamy ecological sites. The disturbed pasture area will be seeded with BLM Seed Mix #1, which is detailed in the accompanying table.

Loamy Sites Seed Mixture	
COMMON NAME	RATE (PLS/Acre)
Plains lovegrass (<i>Eragrostis intermedia</i>)	0.5
Sand dropseed (<i>Sporobolus cryptandrus</i>)	1
Sideoats grama (<i>Bouteloua curtipendula</i>)	5
Plains bristlegrass (<i>Setaria macrostachya</i>)	2
Total PLS/acre	8.5

All identified contamination was remediated using the most stringent closure criteria listed in Table 1 of 19.15.29.12 NMAC. Although the applicable standard for this site corresponds to groundwater between 50 and 100 feet below ground surface, the more stringent criteria were applied due to the site's karst potential.

Table 1: NMAC 19.15.29.12 Closure Criteria

Groundwater Depth	Chloride (mg/kg)	TPH (GRO+DRO+MRO) (mg/kg)	GRO+DRO (mg/kg)	BTEX (mg/kg)	Benzene (mg/kg)
<50 feet	600	100	N/A	50	10

Remediation/Reclamation Activities

The New Mexico Oil Conservation Division (NMOCD) was notified on July 15, 2025, of the intent to conduct confirmation sampling for Incident ID nAPP2510453210. Notices identified sampling events on July 17, 2025, at 08:00 hours, and July 18, 2025, at 08:00 hours (See Appendix E). Sampling was carried out on these dates to assess compliance with the Recommended Remediation Action Levels (RRALs). Following the initial light scrape, the site was gridded in accordance with standard excavation procedures, and all samples were collected at an assumed depth of three inches below ground surface. Floor samples were collected as five-point composites representing no more than 200 square feet per sample, while wall samples were composited in sections of approximately 100 feet. All samples were immediately packaged and submitted to an accredited third-party laboratory for analysis. Chain of custody was maintained throughout collection, handling, and delivery.

Analytical results (Appendix C) confirmed that all confirmation samples collected on August 27, 2025, were below the Recommended Remediation Action Levels (RRALs) listed in Table 1 of 19.15.29.12 NMAC. Two floor composites and one wall composite were analyzed, each representing no more than 200 square feet. No exceedances of chloride, BTEX, or Total Petroleum Hydrocarbons (TPH) were identified. Approximately 12 cubic yards of impacted material were removed during minor excavation on August 26, 2025, and transported by Diamondback Disposal Services, Inc. to the Lea Land LLC facility for disposal. All samples were immediately packaged, documented, and submitted to an accredited third-party laboratory for analysis, and chain of custody was maintained throughout collection, handling, and delivery.

Final laboratory results (Appendix C) confirmed that all post-excavation samples were below the Recommended Remediation Action Levels (RRALs) listed in Table 1 of 19.15.29.12 NMAC. In accordance with regulatory requirements, the first four feet below ground surface must always meet the most stringent standards, and all remediation objectives for the site were achieved under those criteria.

Once results were received, approximately 24 cubic yards of available onsite material were used for backfill, and a five-point composite sample of the backfill material was submitted to an accredited third-party laboratory for verification. Placement and grading were carried out in accordance with site restoration requirements to ensure proper drainage and restore the location to existing contour. On August 28, 2025, the entire disturbed pasture area was disced and reseeded using BLM Seed Mix #1, applied as a broadcast seeding at a total rate of 17.0 lbs PLS/acre.

Post-Reclamation Monitoring

The site will be monitored on a semi-annual basis beginning in February 2026 and continuing until reclamation is deemed complete. Each inspection will check for vegetation growth, overall ground coverage, the presence or absence of noxious weeds, signs of erosion, and any evidence of unauthorized vehicular traffic.

If erosion is observed, control measures such as berms, wattles, or reseeded will be implemented to maintain site stability. Should disturbances from unauthorized traffic be identified, corrective measures will be taken to restore the affected areas and prevent further impacts. If, after two years, the site does not demonstrate substantial recovery, interseeding or other necessary amendments will be applied in accordance with Bureau of Land Management (BLM) standards to promote vegetation establishment and compliance with reclamation objectives.

Per 19.15.29.13 NMAC, reclamation success will be determined by achieving at least 70 percent vegetative cover relative to the pre-disturbance baseline, excluding noxious and invasive species, and a life-form ratio (grasses, forbs, and shrubs) within ± 50 percent of the surrounding undisturbed reference area.

The site lies within federal surface jurisdiction, and the Bureau of Land Management (BLM) will also be notified when reclamation success criteria have been achieved.

Conclusion

Remediation activities at the Rana Salada 0605 Fed Com 202H, located in Eddy County at coordinates 32.331817, -104.033454 (NAD83), approximately 4.2 miles northeast of the City of Loving, New Mexico, have been conducted in accordance with applicable regulatory requirements. The project addressed a release associated with a pressure vessel valve failure and power outage that resulted in the discharge of approximately 13 barrels of condensate outside of lined containment. Diamondback Disposal Services, Inc. excavated approximately 12 cubic yards of impacted material, which was transported and disposed of at the Lea Land LLC facility. This figure does not include material removed during the initial scrape performed immediately after the release.

Diamondback Disposal Services, Inc. conducted grid sampling, excavation, and confirmation sampling to ensure compliance with closure criteria under 19.15.29.12 NMAC. Although the applicable groundwater standard for this site falls within the 50–100 foot depth category, the site was remediated to the most stringent standards due to its karst potential. Initial grid sampling identified several exceedances of the TPH 100 mg/kg threshold; these locations were addressed through targeted excavation and follow-up sampling. Chain of custody was maintained throughout all sampling activities, and final laboratory results confirmed compliance with the Recommended Remediation Action Levels (Appendix C; originals in Appendix F).

Backfill and site restoration were completed using verified onsite material. The disturbed areas were graded to restore contour and ensure proper drainage. On August 28, 2025, the disturbed pasture areas were disced and broadcast seeded with BLM Seed Mix #1 at a total rate of 17.0 lbs PLS/acre to promote reestablishment of native vegetation.

Diamondback Disposal Services, Inc. has completed all reclamation activities associated with Release Number nAPP2510453210 and respectfully requests closure approval from the New Mexico Oil Conservation Division (NMOCD) and the Bureau of Land Management (BLM). If any additional information or clarification is needed, please contact our office at your convenience.

Appendix A

Site Characterization

National Flood Hazard Layer FIRMette



104°2'14"W 32°20'13"N



0 250 500 1,000 1,500 2,000 Feet

1:6,000

104°1'37"W 32°19'43"N

Released to Imaging: 11/12/2025 11:53:52 AM

Basemap Imagery Source: USGS National Map 2023

Legend

SEE FIS REPORT FOR DETAILED LEGEND AND INDEX MAP FOR FIRM PANEL LAYOUT

SPECIAL FLOOD HAZARD AREAS		Without Base Flood Elevation (BFE) Zone A, V, A99
		With BFE or Depth Zone AE, AO, AH, VE, AR
		Regulatory Floodway
OTHER AREAS OF FLOOD HAZARD		0.2% Annual Chance Flood Hazard, Areas of 1% annual chance flood with average depth less than one foot or with drainage areas of less than one square mile Zone X
		Future Conditions 1% Annual Chance Flood Hazard Zone X
		Area with Reduced Flood Risk due to Levee. See Notes. Zone X
		Area with Flood Risk due to Levee Zone D
OTHER AREAS		NO SCREEN Area of Minimal Flood Hazard Zone X
		Effective LOMRs
		Area of Undetermined Flood Hazard Zone D
GENERAL STRUCTURES		Channel, Culvert, or Storm Sewer
		Levee, Dike, or Floodwall
OTHER FEATURES		20.2 Cross Sections with 1% Annual Chance Water Surface Elevation
		17.5 Cross Sections with 1% Annual Chance Water Surface Elevation
		Coastal Transect
		Base Flood Elevation Line (BFE)
		Limit of Study
		Jurisdiction Boundary
		Coastal Transect Baseline
MAP PANELS		Digital Data Available
		No Digital Data Available
		Unmapped



The pin displayed on the map is an approximate point selected by the user and does not represent an authoritative property location.

This map complies with FEMA's standards for the use of digital flood maps if it is not void as described below. The basemap shown complies with FEMA's basemap accuracy standards

The flood hazard information is derived directly from the authoritative NFHL web services provided by FEMA. This map was exported on 9/12/2025 at 4:21 PM and does not reflect changes or amendments subsequent to this date and time. The NFHL and effective information may change or become superseded by new data over time.

This map image is void if the one or more of the following map elements do not appear: basemap imagery, flood zone labels, legend, scale bar, map creation date, community identifiers, FIRM panel number, and FIRM effective date. Map images for unmapped and unmodernized areas cannot be used for regulatory purposes.

↓ Release Point

BLM Karst Potential

Critical

High - Survey Required

Not Karst

Medium

5 Mile Radius

Pecos River

Mosaic Potash



0

2.5

5 mi

Permian Resources
Rana Salada 0605 Fed Com 202H
Incident #nAPP2510453210
32.332743,-104.032200001 NAD83
Federal Surface



Diamondback Disposal
Services, Inc
P.O. Box 2491
Hobbs, NM 88241
575-392-9996

Appendix B

Depth to Groundwater

Topographical Information

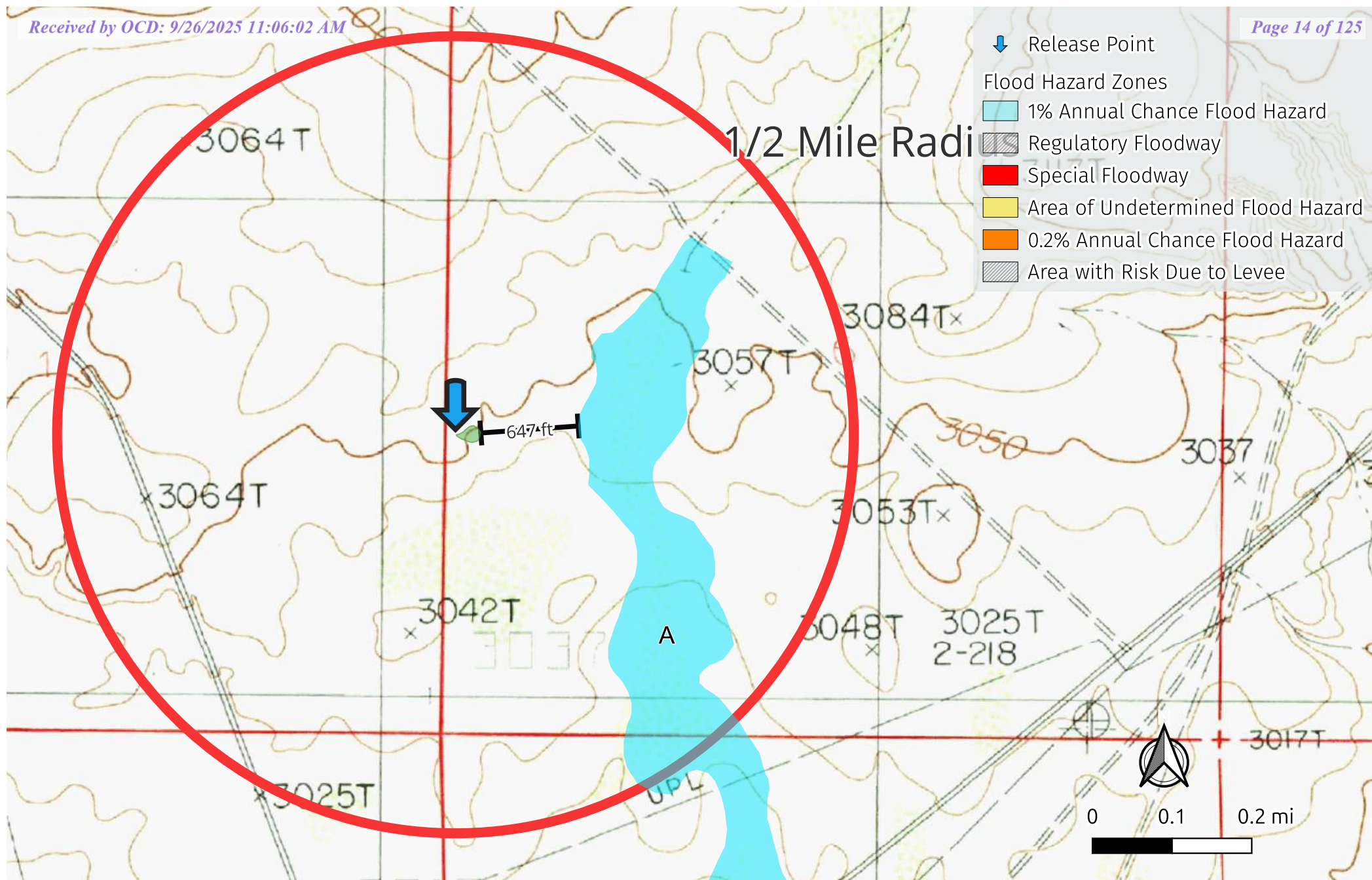

Permian Resources
Rana Salada 0605 Fed Com 202H
Incident #nAPP2510453210
32.332743,-104.032200001 NAD83
Federal Surface



Diamondback Disposal
Services, Inc
P.O. Box 2491
Hobbs, NM 88241
575-392-9996

Release Point

Occupied Residence

NM Wetlands

1 Mile Radius

1/2 Mile Radius

Pecos River

1.6 miles

2.2 mi

578 ft



0 0.25 0.5 mi

Permian Resources
Rana Salada 0605 Fed Com 202H
Incident #nAPP2510453210
32.332743,-104.032200001 NAD83
Federal Surface



Diamondback Disposal
Services, Inc
P.O. Box 2491
Hobbs, NM 88241
575-392-9996

↓ Release Point

New Mexico Public Water Systems

□ Mutual Domestic Water Association

□ Municipal Water System

5 Mile Radius

Pecos River

Mosaic Potash

6 miles

4.2 miles

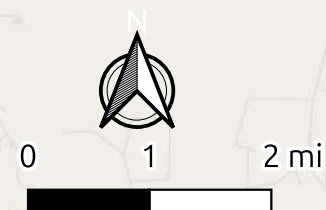

Permian Resources
Rana Salada 0605 Fed Com 202H
Incident #nAPP2510453210
32.332743,-104.032200001 NAD83
Federal Surface

Diamondback Disposal
Services, Inc
P.O. Box 2491
Hobbs, NM 88241
575-392-9996

↓ Release Point

OSE Points of Diversion

- No Depth Reported
- < 50ft BGS
- 50 to 99ft BGS
- >100ft BGS

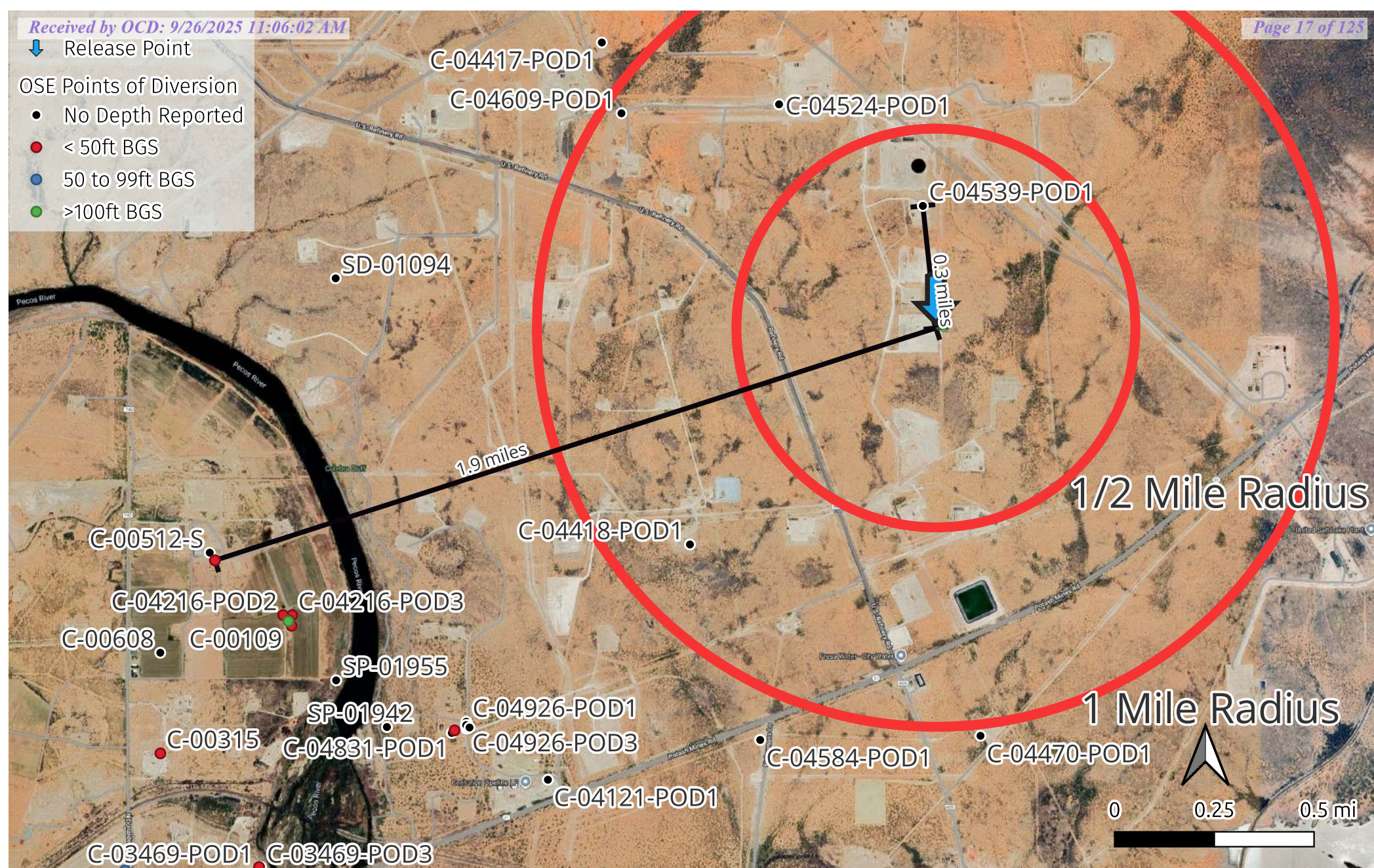

Permian Resources
 Rana Salada 0605 Fed Com 202H
 Incident #nAPP2510453210
 32.332743,-104.032200001 NAD83
 Federal Surface



Diamondback Disposal
 Services, Inc
 P.O. Box 2491
 Hobbs, NM 88241
 575-392-9996



WELL RECORD & LOG

OFFICE OF THE STATE ENGINEER

www.ose.state.nm.us

STATE ENGINEERS OFFICE
2021 OCT -5 PM 3:41

1. GENERAL AND WELL LOCATION	OSE POD NO. (WELL NO.) C-4539 BH01		WSP 185		WELL TAG ID NO. NA	OSE FILE NO(S) C-4539		
	WELL OWNER NAME(S) JDEVON ENERGY CORPORATION - JIM RALEY(AGENT)					PHONE (OPTIONAL) 575-689-7597 (CELL)		
	WELL OWNER MAILING ADDRESS 5315 BUENA VISTA DRIVE					CITY CARLSBAD	STATE NM	
						ZIP 88210		
	WELL LOCATION (FROM GPS)	DEGREES 32	MINUTES 33	SECONDS 71.97	N	* ACCURACY REQUIRED: ONE TENTH OF A SECOND		
		LONGITUDE -104	03	26.81	W	* DATUM REQUIRED: WGS 84		
DESCRIPTION RELATING WELL LOCATION TO STREET ADDRESS AND COMMON LANDMARKS - PLSS (SECTION, TOWNSHIP, RANGE) WHERE AVAILABLE SITE LOCATED AT 32.337197, -104.032681, EDDY COUNTY, NEW MEXICO								
2. DRILLING & CASING INFORMATION	LICENSE NO. WD 1186		NAME OF LICENSED DRILLER RODNEY HAMMER			NAME OF WELL DRILLING COMPANY ENVIRO-DRILL, INC.		
	DRILLING STARTED 07/14/21	DRILLING ENDED 07/14/21	DEPTH OF COMPLETED WELL (FT) 55'	BORE HOLE DEPTH (FT) 55'	DEPTH WATER FIRST ENCOUNTERED (FT) dry			
	COMPLETED WELL IS: <input type="checkbox"/> ARTESIAN <input type="checkbox"/> DRY HOLE <input checked="" type="checkbox"/> SHALLOW (UNCONFINED)						STATIC WATER LEVEL IN COMPLETED WELL (FT)	
	DRILLING FLUID: <input type="checkbox"/> AIR <input type="checkbox"/> MUD <input type="checkbox"/> ADDITIVES - SPECIFY:							
	DRILLING METHOD: <input type="checkbox"/> ROTARY <input type="checkbox"/> HAMMER <input type="checkbox"/> CABLE TOOL <input type="checkbox"/> OTHER - SPECIFY:							
	DEPTH (feet bgl)		BORE HOLE DIAM. (inches)	CASING MATERIAL AND/OR GRADE (include each casing string, and note sections of screen)	CASING CONNECTION TYPE (add coupling diameter)	CASING INSIDE DIAM. (inches)	CASING WALL THICKNESS (inches)	SLOT SIZE (inches)
	FROM	TO						
	55	45	8"	screen	sch 40	2"	2"	.010
	45	0	8"	Blank	FTT			
3. ANNULAR MATERIAL	DEPTH (feet bgl)		BORE HOLE DIAM. (inches)	LIST ANNULAR SEAL MATERIAL AND GRAVEL PACK SIZE-RANGE BY INTERVAL	AMOUNT (cubic feet)	METHOD OF PLACEMENT		
	FROM	TO						
	55	43	8"	Sand 10/20	10	trammed		
	43	41	8"	Hole Plug	1.5	*		

FOR OSE INTERNAL USE

WR-20 WELL RECORD & LOG (Version 04/30/19)

FILE NO. C-4539	POD NO. 1	TRN NO. 695967
LOCATION 235.28E.1.242	WELL TAG ID NO.	PAGE 1 OF 2

STATE ENGINEERS OFFICE
2001 OCT -5 PM 3:41

Released to Imaging: 11/12/2025 11:53:52 AM

Appendix C

Site Delineation Mapping and Summary Report

RANA SALADA 0605 FED COM 202H – NAPP2510453210

Wall Summary

SAMPLE ID	LAB ID NUMBER	SAMPLE DEPTH	SAMPLE DATE	BENZENE	TOLUENE (mg/kg)	ETHYL-BENZENE (mg/kg)	TOTAL XYLENES (mg/kg)	TOTAL BTX (mg/kg)	GRO C6-C10 (mg/kg)	DRO C10-C28 (mg/kg)	EXT DRO C28-C36 (mg/kg)	TOTAL TPH C6-C36 (mg/kg)	CHLORIDE
W1	H254345-01	0-3"	7/18/25	<0.050	<0.050	<0.050	<0.150	<0.300	<10.0	<10.0	<10.0	<10.0	192
W2	H254345-02	0-3"	7/18/25	<0.050	<0.050	<0.050	<0.150	<0.300	<10.0	<10.0	<10.0	<10.0	176
W3	H254345-03	0-3"	7/18/25	<0.050	<0.050	<0.050	<0.150	<0.300	<10.0	<10.0	<10.0	<10.0	288
W4	H254345-04	0-3"	7/18/25	<0.050	<0.050	<0.050	<0.150	<0.300	<10.0	<10.0	<10.0	<10.0	304

RANA SALADA 0605 FED COM 202H – NAPP2510453210

Floor Summary

SAMPLE ID	LAB ID NUMBER	SAMPLE DEPTH	SAMPLE DATE	BENZENE	TOLUENE (mg/kg)	ETHYL-BENZENE (mg/kg)	TOTAL XYLENES (mg/kg)	TOTAL BTX (mg/kg)	GRO C6-C10 (mg/kg)	DRO C10-C28 (mg/kg)	EXT DRO C28-C36 (mg/kg)	TOTAL TPH C6-C36 (mg/kg)	CHLORIDE	SOIL STATUS
B1	H254343-01	3"	7/17/25	<0.050	<0.050	<0.050	<0.150	<0.300	<10.0	<10.0	<10.0	<10.0	400	In-Situ
B2	H254343-02	3"	7/17/25	<0.050	<0.050	<0.050	<0.150	<0.300	<10.0	<10.0	<10.0	<10.0	80	In-Situ
B3	H254343-03	3"	7/17/25	<0.050	<0.050	<0.050	<0.150	<0.300	<10.0	<10.0	<10.0	<10.0	112	In-Situ
B4	H254343-04	3"	7/17/25	<0.050	<0.050	<0.050	<0.150	<0.300	<10.0	<10.0	<10.0	<10.0	64	In-Situ
B5	H254343-05	3"	7/17/25	<0.050	<0.050	<0.050	<0.150	<0.300	<10.0	<10.0	<10.0	<10.0	32	In-Situ
B6	H254343-06	3"	7/17/25	<0.050	<0.050	<0.050	<0.150	<0.300	<10.0	<10.0	<10.0	<10.0	256	In-Situ
B7	H254343-07	3"	7/17/25	<0.050	<0.050	<0.050	<0.150	<0.300	<10.0	<10.0	<10.0	<10.0	336	In-Situ
B8	H254343-08	3"	7/17/25	<0.050	<0.050	<0.050	<0.150	<0.300	<10.0	<10.0	<10.0	<10.0	256	In-Situ
B9	H254343-09	3"	7/17/25	<0.050	<0.050	<0.050	<0.150	<0.300	<10.0	67.2	35.3	102.5	48	Excavated
B9	H255021-01	6"	8/13/25	<0.050	<0.050	<0.050	<0.150	<0.300	<10.0	<10.0	<10.0	<10.0	96	In-Situ
B10	H254343-10	3"	7/17/25	<0.050	<0.050	<0.050	<0.150	<0.300	<10.0	<10.0	<10.0	<10.0	80	In-Situ
B11	H254343-11	3"	7/17/25	<0.050	<0.050	<0.050	<0.150	<0.300	<10.0	<10.0	<10.0	<10.0	48	In-Situ
B12	H254343-12	3"	7/17/25	<0.050	<0.050	<0.050	<0.150	<0.300	<10.0	<10.0	<10.0	<10.0	128	In-Situ
B13	H254343-13	3"	7/17/25	<0.050	<0.050	<0.050	<0.150	<0.300	<10.0	<10.0	<10.0	<10.0	64	In-Situ
B14	H254343-14	3"	7/17/25	<0.050	<0.050	<0.050	<0.150	<0.300	<10.0	<10.0	<10.0	<10.0	96	In-Situ
B15	H254343-15	3"	7/17/25	<0.050	<0.050	<0.050	<0.150	<0.300	<10.0	<10.0	<10.0	<10.0	576	In-Situ
B16	H254343-16	3"	7/17/25	<0.050	<0.050	<0.050	<0.150	<0.300	<10.0	<10.0	<10.0	<10.0	64	In-Situ
B17	H254343-17	3"	7/17/25	<0.050	<0.050	<0.050	<0.150	<0.300	<10.0	<10.0	<10.0	<10.0	272	In-Situ
B18	H254343-18	3"	7/17/25	<0.050	<0.050	<0.050	<0.150	<0.300	<10.0	51	20.8	71.8	96	In-Situ
B19	H254343-19	3"	7/17/25	<0.050	<0.050	<0.050	<0.150	<0.300	<10.0	<10.0	<10.0	<10.0	64	In-Situ
B20	H254343-20	3"	7/17/25	<0.050	<0.050	<0.050	<0.150	<0.300	<10.0	<10.0	<10.0	<10.0	128	In-Situ
B21	H254343-21	3"	7/17/25	<0.050	<0.050	<0.050	<0.150	<0.300	<10.0	<10.0	<10.0	<10.0	96	In-Situ
B22	H254343-22	3"	7/17/25	<0.050	<0.050	<0.050	<0.150	<0.300	<10.0	<10.0	<10.0	<10.0	32	In-Situ
B23	H254343-23	3"	7/17/25	<0.050	<0.050	<0.050	<0.150	<0.300	<10.0	<10.0	<10.0	<10.0	176	In-Situ
B24	H254343-24	3"	7/17/25	<0.050	<0.050	<0.050	<0.150	<0.300	<10.0	<10.0	<10.0	<10.0	80	In-Situ
B25	H254343-25	3"	7/17/25	<0.050	<0.050	<0.050	<0.150	<0.300	<10.0	<10.0	<10.0	<10.0	112	In-Situ
B26	H254343-26	3"	7/17/25	<0.050	<0.050	<0.050	<0.150	<0.300	<10.0	<10.0	<10.0	<10.0	112	In-Situ
B27	H254343-27	3"	7/17/25	<0.050	<0.050	<0.050	<0.150	<0.300	<10.0	<10.0	<10.0	<10.0	160	In-Situ
B28	H254343-28	3"	7/17/25	<0.050	<0.050	<0.050	<0.150	<0.300	<10.0	<10.0	<10.0	<10.0	96	In-Situ
B29	H254343-29	3"	7/17/25	<0.050	<0.050	<0.050	<0.150	<0.300	<10.0	<10.0	<10.0	<10.0	80	In-Situ
B30	H254343-30	3"	7/17/25	<0.050	<0.050	<0.050	<0.150	<0.300	<10.0	<10.0	<10.0	<10.0	48	In-Situ
B31	H254343-31	3"	7/17/25	<0.050	<0.050	<0.050	<0.150	<0.300	<10.0	39.4	12.4	51.8	112	In-Situ
B32	H254343-32	3"	7/17/25	<0.050	<0.050	<0.050	<0.150	<0.300	<10.0	28.3	<10.0	28.3	96	In-Situ
B33	H254343-33	3"	7/17/25	<0.050	<0.050	<0.050	<0.150	<0.300	<10.0	<10.0	<10.0	<10.0	32	In-Situ
B34	H254343-34	3"	7/17/25	<0.050	<0.050	<0.050	<0.150	<0.300	<10.0	<10.0	<10.0	<10.0	144	In-Situ
B35	H254343-35	3"	7/17/25	<0.050	<0.050	<0.050	<0.150	<0.300	<10.0	<10.0	<10.0	<10.0	32	In-Situ
B36	H254343-36	3"	7/17/25	<0.050	<0.050	<0.050	<0.150	<0.300	<10.0	<10.0	<10.0	<10.0	96	In-Situ
B37	H254343-37	3"	7/17/25	<0.050	<0.050	<0.050	<0.150	<0.300	<10.0	40.7	19.3	60	80	In-Situ
B38	H254343-38	3"	7/17/25	<0.050	<0.050	<0.050	<0.150	<0.300	<10.0	106	44.2	150.2	32	Excavated
B38	H255021-02	6"	8/13/25	<0.050	<0.050	<0.050	<0.150	<0.300	<10.0	<10.0	<10.0	<10.0	<16.0	In-Situ
B39	H254343-39	3"	7/17/25	<0.050	<0.050	<0.050	<0.150	<0.300	<10.0	203	83.2	286.2	48	Excavated
B39	H255021-03	6"	8/13/25	<0.050	<0.050	<0.050	<0.150	<0.300	<10.0	<10.0	<10.0	<10.0	48	In-Situ
B40	H254343-40	3"	7/17/25	<0.050	<0.050	<0.050	<0.150	<0.300	<10.0	160	68.1	228.1	16	Excavated
B40	H255021-04	6"	8/13/25	<0.050	<0.050	<0.050	<0.150	<0.300	<10.0	<10.0	<10.0	<10.0	96	In-Situ
B41	H254343-41	3"	7/17/25	<0.050	<0.050	<0.050	<0.150	<0.300	<10.0	64.1	27.6	91.7	48	In-Situ
B42	H254343-42	3"	7/17/25	<0.050	<0.050	<0.050	<0.150	<0.300	<10.0	112	51.5	163.5	<16	Excavated
B42	H255021-05	6"	8/13/25	<0.050	<0.050	<0.050	<0.150	<0.300	<10.0	<10.0	<10.0	<10.0	<16	In-Situ
B43	H254343-43	3"	7/17/25	<0.050	<0.050	<0.050	<0.150	<0.300	<10.0	<10.0	<10.0	<10.0	<16	In-Situ
B44	H254343-44	3"	7/17/25	<0.050	<0.050	<0.050	<0.150	<0.300	<10.0	<10.0	<10.0	<10.0	48	In-Situ
B45	H254343-45	3"	7/17/25	<0.050	<0.050	<0.050	<0.150	<0.300	<10.0	<10.0	<10.0	<10.0	80	In-Situ

B46	H254343-46	3"	7/17/25	<0.050	<0.050	<0.050	<0.150	<0.300	<10.0	39.9	<10.0	39.9	<16	In-Situ	
B47	H254343-47	3"	7/17/25	<0.050	<0.050	<0.050	<0.150	<0.300	<10.0	<10.0	<10.0	<10.0	32	In-Situ	
B48	H254343-48	3"	7/17/25	<0.050	<0.050	<0.050	<0.150	<0.300	<10.0	<10.0	<10.0	<10.0	32	In-Situ	
B49	H254343-49	3"	7/17/25	<0.050	<0.050	<0.050	<0.150	<0.300	<10.0	97.7	40.2	137.9	32	Excavated	
B49	H255021-06	6"	8/13/25	<0.050	<0.050	<0.050	<0.150	<0.300	<10.0	<10.0	<10.0	<10.0	80	In-Situ	
B50	H254343-50	3"	7/17/25	<0.050	<0.050	<0.050	<0.150	<0.300	<10.0	<10.0	<10.0	<10.0	32	In-Situ	

RANA SALADA 0605 FED COM 202H – NAPP2510453210

Horizontal Summary

SAMPLE ID	LAB ID NUMBER	SAMPLE DEPTH	SAMPLE DATE	BENZENE	TOLUENE (mg/kg)	ETHYL-BENZENE (mg/kg)	TOTAL XYLENES (mg/kg)	TOTAL BTEX (mg/kg)	GRO C6-C10 (mg/kg)	DRO C10-C28 (mg/kg)	EXT DRO C28-C36 (mg/kg)	TOTAL TPH C6-C36 (mg/kg)	CHLORIDE
H1	H254344-01	Surface	7/18/25	<0.050	<0.050	<0.050	<0.150	<0.300	<10.0	<10.0	<10.0	<10.0	176
H2	H254344-02	Surface	7/18/25	<0.050	<0.050	<0.050	<0.150	<0.300	<10.0	<10.0	<10.0	<10.0	128
H3	H254344-03	Surface	7/18/25	<0.050	<0.050	<0.050	<0.150	<0.300	<10.0	<10.0	<10.0	<10.0	400
H4	H254344-04	Surface	7/18/25	<0.050	<0.050	<0.050	<0.150	<0.300	<10.0	<10.0	<10.0	18.1	64

RANA SALADA 0605 FED COM 202H – NAPP2510453210

Backfill Summary

SAMPLE ID	LAB ID NUMBER	SAMPLE DEPTH	SAMPLE DATE	BENZENE	TOLUENE (mg/kg)	ETHYL-BENZENE (mg/kg)	TOTAL XYLENES (mg/kg)	TOTAL BTEX (mg/kg)	GRO C6-C10 (mg/kg)	DRO C10-C28 (mg/kg)	EXT DRO C28-C36 (mg/kg)	TOTAL TPH C6-C36 (mg/kg)	CHLORIDE
BACKFILL	H255726-01	Surface	9/11/25	<0.050	<0.050	<0.050	<0.150	<0.300	<10.0	<10.0	<10.0	<10.0	<16.0

- ↓ Release Point
- Horizontal Sample "H"
- W1
- W2
- W3
- W4



Permian Resources
Rana Salada 0605 Fed Com 202H
Incident #nAPP2510453210
32.332743,-104.032200001 NAD83
Federal Surface



Diamondback Disposal
Services, Inc
P.O. Box 2491
Hobbs, NM 88241
575-392-9996

- ↓ Release Point
- Bottoms "B"
- Horizontal Sample "H"

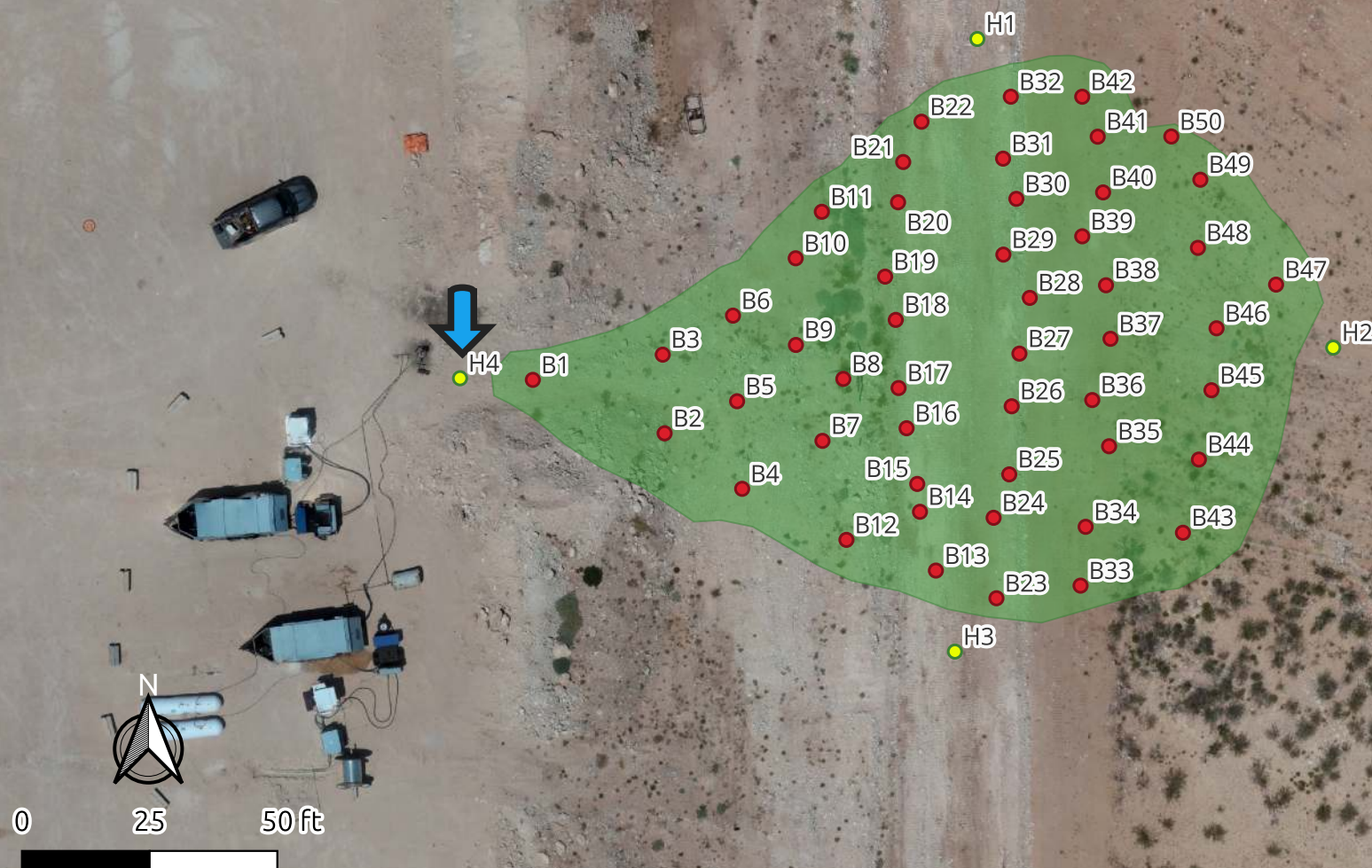

Permian Resources
Rana Salada 0605 Fed Com 202H
Incident #nAPP2510453210
32.332743,-104.032200001 NAD83
Federal Surface



Diamondback Disposal
Services, Inc
P.O. Box 2491
Hobbs, NM 88241
575-392-9996

Appendix D Site Photography And Field Notes

Rana Salada 0605 Fed Com 202H
Seeding Photography

Rana Salada 0605 Fed Com 202H
Final Excavation Photography

Appendix E

Communications

FW: -EXTERNAL- The Oil Conservation Division (OCD) has accepted the application, Application ID: 484894

- Jason Owsley <jasono@diamondbacknm.com>
- Matthew Taylor <Matthew.Taylor@permianres.com>

Matthew

Tuesday, July 15, 2025 at 8:19:31 AM

To: You (jasono@diamondbacknm.com)

WARNING: The sender of this email could not be validated and may not match the person in the "From" field.

To whom it may concern (c/o Matthew Taylor for Permian Resources Operating, LLC),
The OCD has received the submitted *Notification for (Final) Sampling of a Release* (C-141N), for incident ID (n#) nAPP2510453210.

The sampling event is expected to take place:

When: 07/17/2025 @ 08:00

Where: I-01-23S-28E 0 FNL 0 FEL (32.332743,-104.032200001)

Additional Information: Jason Owsley
575.602.5998

Additional Instructions: 32.332743,-104.032200001

An OCD representative may be available onsite at the date and time reported. In the absence or presence of an OCD representative, sampling pursuant to [19.15.29.12.D](#) NMAC is required. Sampling must be performed following an approved sampling plan or pursuant to [19.15.29.12.D.\(1\).\(c\)](#) NMAC. Should there be a change in the scheduled date and time of the sampling event, then another notification should be resubmitted through OCD permitting as soon as possible.

- **Failure to notify the OCD of sampling events including any changes in date/time per the requirements of [19.15.29.12.D.\(1\).\(a\)](#) NMAC, may result in the remediation closure samples not being accepted.**
- **If confirmation sampling is going to take place over multiple days, individual C-141N applications must be submitted for each sampling date. Date ranges are not currently accepted on the C-141N application.**

If you have any questions regarding this application, or don't know why you have received this email, please contact us.

New Mexico Energy, Minerals and Natural Resources Department
1220 South St. Francis Drive
Santa Fe, NM 87505

CAUTION: This email originated from outside of the organization. If it appears to be internal, check directly with assumed

FW: -EXTERNAL- The Oil Conservation Division (OCD) has accepted the application, Application ID: 484898

- Jason Owsley <jasono@diamondbacknm.com>
- Matthew Taylor <Matthew.Taylor@permianres.com>

Matthew

Tuesday, July 15, 2025 at 8:19:41 AM

To: You (jasono@diamondbacknm.com)

WARNING: The sender of this email could not be validated and may not match the person in the "From" field.

To whom it may concern (c/o Matthew Taylor for Permian Resources Operating, LLC),
The OCD has received the submitted *Notification for (Final) Sampling of a Release* (C-141N), for incident ID (n#) nAPP2510453210.

The sampling event is expected to take place:

When: 07/18/2025 @ 08:00

Where: I-01-23S-28E 0 FNL 0 FEL (32.332743,-104.032200001)

Additional Information: Jason Owsley
575.602.9998

Additional Instructions: 32.332743,-104.032200001

An OCD representative may be available onsite at the date and time reported. In the absence or presence of an OCD representative, sampling pursuant to [19.15.29.12.D](#) NMAC is required. Sampling must be performed following an approved sampling plan or pursuant to [19.15.29.12.D.\(1\).\(c\)](#) NMAC. Should there be a change in the scheduled date and time of the sampling event, then another notification should be resubmitted through OCD permitting as soon as possible.

- **Failure to notify the OCD of sampling events including any changes in date/time per the requirements of [19.15.29.12.D.\(1\).\(a\)](#) NMAC, may result in the remediation closure samples not being accepted.**
- **If confirmation sampling is going to take place over multiple days, individual C-141N applications must be submitted for each sampling date. Date ranges are not currently accepted on the C-141N application.**

If you have any questions regarding this application, or don't know why you have received this email, please contact us.

New Mexico Energy, Minerals and Natural Resources Department
1220 South St. Francis Drive
Santa Fe, NM 87505

CAUTION: This email originated from outside of the organization. If it appears to be internal, check directly with assumed

FW: -EXTERNAL- The Oil Conservation Division (OCD) has accepted the application, Application ID: 493210

- Jason Owsley <jasono@diamondbacknm.com>
- Matthew Taylor <Matthew.Taylor@permianres.com>

Matthew

Thursday, August 7, 2025 at 10:33:08 AM

To: You (jasono@diamondbacknm.com)

Attached is the sampling notification for the Rana Salada.

Matthew Taylor

(575)408-3638 Cell

WARNING: The sender of this email could not be validated and may not match the person in the "From" field.

To whom it may concern (c/o Matthew Taylor for Permian Resources Operating, LLC),

The OCD has received the submitted *Notification for (Final) Sampling of a Release* (C-141N), for incident ID (n#) nAPP2510453210.

The sampling event is expected to take place:

When: 08/13/2025 @ 08:00

Where: I-01-23S-28E 0 FNL 0 FEL (32.332743,-104.032200001)

Additional Information: Jason Owsley

575.602.5998

Additional Instructions: 32.332743,-104.032200001

An OCD representative may be available onsite at the date and time reported. In the absence or presence of an OCD representative, sampling pursuant to [19.15.29.12.D](#) NMAC is required. Sampling must be performed following an approved sampling plan or pursuant to [19.15.29.12.D.\(1\).\(c\)](#) NMAC. Should there be a change in the scheduled date and time of the sampling event, then another notification should be resubmitted through OCD permitting as soon as possible.

- **Failure to notify the OCD of sampling events including any changes in date/time per the requirements of [19.15.29.12.D.\(1\).\(a\)](#) NMAC, may result in the remediation closure samples not being accepted.**
- **If confirmation sampling is going to take place over multiple days, individual C-141N applications must be submitted for each sampling date. Date ranges are not currently accepted on the C-141N application.**

If you have any questions regarding this application, or don't know why you have received this email, please contact us.

New Mexico Energy, Minerals and Natural Resources Department

1220 South St. Francis Drive

Appendix F Lab Results Originals



PHONE (575) 393-2326 ° 101 E. MARLAND ° HOBBS, NM 88240

September 17, 2025

JUSTIN ROBERTS

DIAMONDBACK DISPOSAL SERVICE INC.

P. O. BOX 2491

HOBBS, NM 88241

RE: RANA SALADA 0605 FED COM 202H

Enclosed are the results of analyses for samples received by the laboratory on 09/11/25 16:30.

Cardinal Laboratories is accredited through Texas NELAP under certificate number TX-C25-00101. Accreditation applies to drinking water, non-potable water and solid and chemical materials. All accredited analytes are denoted by an asterisk (*). For a complete list of accredited analytes and matrices visit the TCEQ website at www.tceq.texas.gov/field/qa/lab_accred_certif.html.

Cardinal Laboratories is accredited through the State of Colorado Department of Public Health and Environment for:

Method EPA 552.2	Haloacetic Acids (HAA-5)
Method EPA 524.2	Total Trihalomethanes (TTHM)
Method EPA 524.4	Regulated VOCs (V1, V2, V3)

Accreditation applies to public drinking water matrices.

This report meets NELAP requirements and is made up of a cover page, analytical results, and a copy of the original chain-of-custody. If you have any questions concerning this report, please feel free to contact me.

Sincerely,

A handwritten signature in black ink that reads "Celey D. Keene". The signature is written in a cursive style with a large, stylized 'C' at the beginning.

Celey D. Keene

Lab Director/Quality Manager



PHONE (575) 393-2326 ° 101 E. MARLAND ° HOBBS, NM 88240

Analytical Results For:

DIAMONDBACK DISPOSAL SERVICE INC.
 JUSTIN ROBERTS
 P. O. BOX 2491
 HOBBS NM, 88241
 Fax To: (575) 392-9376

Received:	09/11/2025	Sampling Date:	09/11/2025
Reported:	09/17/2025	Sampling Type:	Soil
Project Name:	RANA SALADA 0605 FED COM 202H	Sampling Condition:	Cool & Intact
Project Number:	PRS - 126	Sample Received By:	Shalyn Rodriguez
Project Location:	32.331816, -104.033453		

Sample ID: BACKFILL @ SURFACE (H255726-01)

BTEX 8021B		mg/kg		Analyzed By: JH					
Analyte	Result	Reporting Limit	Analyzed	Method Blank	BS	% Recovery	True Value QC	RPD	Qualifier
Benzene*	<0.050	0.050	09/12/2025	ND	1.80	89.8	2.00	1.30	
Toluene*	<0.050	0.050	09/12/2025	ND	1.85	92.4	2.00	1.57	
Ethylbenzene*	<0.050	0.050	09/12/2025	ND	1.87	93.4	2.00	1.60	
Total Xylenes*	<0.150	0.150	09/12/2025	ND	5.77	96.2	6.00	1.89	
Total BTEX	<0.300	0.300	09/12/2025	ND					

Surrogate: 4-Bromofluorobenzene (PID) 113 % 71.5-134

Chloride, SM4500Cl-B		mg/kg		Analyzed By: KH						
Analyte	Result	Reporting Limit	Analyzed	Method Blank	BS	% Recovery	True Value QC	RPD	Qualifier	
Chloride	<16.0	16.0	09/12/2025	ND	448	112	400	7.41		

TPH 8015M		mg/kg		Analyzed By: MS					
Analyte	Result	Reporting Limit	Analyzed	Method Blank	BS	% Recovery	True Value QC	RPD	Qualifier
GRO C6-C10*	<10.0	10.0	09/12/2025	ND	206	103	200	1.25	
DRO >C10-C28*	<10.0	10.0	09/12/2025	ND	198	99.2	200	0.567	
EXT DRO >C28-C36	<10.0	10.0	09/12/2025	ND					

Surrogate: 1-Chlorooctane 99.3 % 44.4-145

Surrogate: 1-Chlorooctadecane 96.6 % 40.6-153

Cardinal Laboratories

*=Accredited Analyte

PLEASE NOTE: Liability and Damages. Cardinal's liability and client's exclusive remedy for any claim arising, whether based in contract or tort, shall be limited to the amount paid by client for analyses. All claims, including those for negligence and any other cause whatsoever shall be deemed waived unless made in writing and received by Cardinal within thirty (30) days after completion of the applicable service. In no event shall Cardinal be liable for incidental or consequential damages, including, without limitation, business interruptions, loss of use, or loss of profits incurred by client, its subsidiaries, affiliates or successors arising out of or related to the performance of the services hereunder by Cardinal, regardless of whether such claim is based upon any of the above stated reasons or otherwise. Results relate only to the samples identified above. This report shall not be reproduced except in full with written approval of Cardinal Laboratories.

Celey D. Keene, Lab Director/Quality Manager



PHONE (575) 393-2326 ° 101 E. MARLAND ° HOBBS, NM 88240

Notes and Definitions

S-06	The recovery of this surrogate is outside control limits due to sample dilution required from high analyte concentration and/or matrix interference's.
QR-03	The RPD value for the sample duplicate or MS/MSD was outside of QC acceptance limits due to matrix interference. QC batch accepted based on LCS and/or LCSD recovery and/or RPD values.
QM-07	The spike recovery was outside acceptance limits for the MS and/or MSD. The batch was accepted based on acceptable LCS recovery.
ND	Analyte NOT DETECTED at or above the reporting limit
RPD	Relative Percent Difference
**	Samples not received at proper temperature of 6°C or below.
***	Insufficient time to reach temperature.
-	Chloride by SM4500Cl-B does not require samples be received at or below 6°C Samples reported on an as received basis (wet) unless otherwise noted on report

Cardinal Laboratories

*=Accredited Analyte

PLEASE NOTE: Liability and Damages. Cardinal's liability and client's exclusive remedy for any claim arising, whether based in contract or tort, shall be limited to the amount paid by client for analyses. All claims, including those for negligence and any other cause whatsoever shall be deemed waived unless made in writing and received by Cardinal within thirty (30) days after completion of the applicable service. In no event shall Cardinal be liable for incidental or consequential damages, including, without limitation, business interruptions, loss of use, or loss of profits incurred by client, its subsidiaries, affiliates or successors arising out of or related to the performance of the services hereunder by Cardinal, regardless of whether such claim is based upon any of the above stated reasons or otherwise. Results relate only to the samples identified above. This report shall not be reproduced except in full with written approval of Cardinal Laboratories.

A handwritten signature in black ink, appearing to read "Celey D. Keene", is written over a horizontal line.

Celey D. Keene, Lab Director/Quality Manager



101 East Marland, Hobbs, NM 88240
(575) 393-2326 FAX (575) 393-2476

CHAIN-OF-CUSTODY AND ANALYSIS REQUEST

[illegible]



PHONE (575) 393-2326 ° 101 E. MARLAND ° HOBBS, NM 88240

July 24, 2025

JUSTIN ROBERTS

DIAMONDBACK DISPOSAL SERVICE INC.

P. O. BOX 2491

HOBBS, NM 88241

RE: RANA SALADA 0605 FED COM 202H

Enclosed are the results of analyses for samples received by the laboratory on 07/18/25 16:56.

Cardinal Laboratories is accredited through Texas NELAP under certificate number TX-C25-00101. Accreditation applies to drinking water, non-potable water and solid and chemical materials. All accredited analytes are denoted by an asterisk (*). For a complete list of accredited analytes and matrices visit the TCEQ website at www.tceq.texas.gov/field/qa/lab_accred_certif.html.

Cardinal Laboratories is accredited through the State of Colorado Department of Public Health and Environment for:

Method EPA 552.2	Haloacetic Acids (HAA-5)
Method EPA 524.2	Total Trihalomethanes (TTHM)
Method EPA 524.4	Regulated VOCs (V1, V2, V3)

Accreditation applies to public drinking water matrices.

This report meets NELAP requirements and is made up of a cover page, analytical results, and a copy of the original chain-of-custody. If you have any questions concerning this report, please feel free to contact me.

Sincerely,

A handwritten signature in black ink that reads "Celey D. Keene". The signature is written in a cursive, flowing style.

Celey D. Keene

Lab Director/Quality Manager



PHONE (575) 393-2326 ° 101 E. MARLAND ° HOBBS, NM 88240

Analytical Results For:

DIAMONDBACK DISPOSAL SERVICE INC.
 JUSTIN ROBERTS
 P. O. BOX 2491
 HOBBS NM, 88241
 Fax To: (575) 392-9376

Received:	07/18/2025	Sampling Date:	07/17/2025
Reported:	07/24/2025	Sampling Type:	Soil
Project Name:	RANA SALADA 0605 FED COM 202H	Sampling Condition:	Cool & Intact
Project Number:	PRS - 126	Sample Received By:	Alyssa Parras
Project Location:	32.331816, -104.033453		

Sample ID: B 1 @ 3" (H254343-01)

BTX 8021B			mg/kg		Analyzed By: JH				
Analyte	Result	Reporting Limit	Analyzed	Method Blank	BS	% Recovery	True Value QC	RPD	Qualifier
Benzene*	<0.050	0.050	07/22/2025	ND	2.01	100	2.00	11.8	
Toluene*	<0.050	0.050	07/22/2025	ND	2.08	104	2.00	7.56	
Ethylbenzene*	<0.050	0.050	07/22/2025	ND	2.06	103	2.00	5.42	
Total Xylenes*	<0.150	0.150	07/22/2025	ND	6.05	101	6.00	5.32	
Total BTX	<0.300	0.300	07/22/2025	ND					

Surrogate: 4-Bromofluorobenzene (PID) 95.2 % 71.5-134

Chloride, SM4500Cl-B			mg/kg		Analyzed By: AC				
Analyte	Result	Reporting Limit	Analyzed	Method Blank	BS	% Recovery	True Value QC	RPD	Qualifier
Chloride	400	16.0	07/22/2025	ND	464	116	400	3.39	

TPH 8015M			mg/kg		Analyzed By: MS				
Analyte	Result	Reporting Limit	Analyzed	Method Blank	BS	% Recovery	True Value QC	RPD	Qualifier
GRO C6-C10*	<10.0	10.0	07/21/2025	ND	189	94.5	200	4.41	
DRO >C10-C28*	<10.0	10.0	07/21/2025	ND	193	96.4	200	3.71	
EXT DRO >C28-C36	<10.0	10.0	07/21/2025	ND					

Surrogate: 1-Chlorooctane 86.2 % 44.4-145

Surrogate: 1-Chlorooctadecane 82.8 % 40.6-153

Cardinal Laboratories

*=Accredited Analyte

PLEASE NOTE: Liability and Damages. Cardinal's liability and client's exclusive remedy for any claim arising, whether based in contract or tort, shall be limited to the amount paid by client for analyses. All claims, including those for negligence and any other cause whatsoever shall be deemed waived unless made in writing and received by Cardinal within thirty (30) days after completion of the applicable service. In no event shall Cardinal be liable for incidental or consequential damages, including, without limitation, business interruptions, loss of use, or loss of profits incurred by client, its subsidiaries, affiliates or successors arising out of or related to the performance of the services hereunder by Cardinal, regardless of whether such claim is based upon any of the above stated reasons or otherwise. Results relate only to the samples identified above. This report shall not be reproduced except in full with written approval of Cardinal Laboratories.

Celey D. Keene, Lab Director/Quality Manager



PHONE (575) 393-2326 ° 101 E. MARLAND ° HOBBS, NM 88240

Analytical Results For:

DIAMONDBACK DISPOSAL SERVICE INC.
 JUSTIN ROBERTS
 P. O. BOX 2491
 HOBBS NM, 88241
 Fax To: (575) 392-9376

Received:	07/18/2025	Sampling Date:	07/17/2025
Reported:	07/24/2025	Sampling Type:	Soil
Project Name:	RANA SALADA 0605 FED COM 202H	Sampling Condition:	Cool & Intact
Project Number:	PRS - 126	Sample Received By:	Alyssa Parras
Project Location:	32.331816, -104.033453		

Sample ID: B 2 @ 3" (H254343-02)

BTEx 8021B		mg/kg		Analyzed By: JH						
Analyte	Result	Reporting Limit	Analyzed	Method Blank	BS	% Recovery	True Value QC	RPD	Qualifier	
Benzene*	<0.050	0.050	07/22/2025	ND	2.01	100	2.00	11.8		
Toluene*	<0.050	0.050	07/22/2025	ND	2.08	104	2.00	7.56		
Ethylbenzene*	<0.050	0.050	07/22/2025	ND	2.06	103	2.00	5.42		
Total Xylenes*	<0.150	0.150	07/22/2025	ND	6.05	101	6.00	5.32		
Total BTEX	<0.300	0.300	07/22/2025	ND						

Surrogate: 4-Bromofluorobenzene (PID) 95.6 % 71.5-134

Chloride, SM4500Cl-B		mg/kg		Analyzed By: AC						
Analyte	Result	Reporting Limit	Analyzed	Method Blank	BS	% Recovery	True Value QC	RPD	Qualifier	
Chloride	80.0	16.0	07/22/2025	ND	464	116	400	3.39		

TPH 8015M		mg/kg		Analyzed By: MS					
Analyte	Result	Reporting Limit	Analyzed	Method Blank	BS	% Recovery	True Value QC	RPD	Qualifier
GRO C6-C10*	<10.0	10.0	07/21/2025	ND	189	94.5	200	4.41	
DRO >C10-C28*	<10.0	10.0	07/21/2025	ND	193	96.4	200	3.71	
EXT DRO >C28-C36	<10.0	10.0	07/21/2025	ND					

Surrogate: 1-Chlorooctane 86.5 % 44.4-145

Surrogate: 1-Chlorooctadecane 83.1 % 40.6-153

Cardinal Laboratories

*=Accredited Analyte

PLEASE NOTE: Liability and Damages. Cardinal's liability and client's exclusive remedy for any claim arising, whether based in contract or tort, shall be limited to the amount paid by client for analyses. All claims, including those for negligence and any other cause whatsoever shall be deemed waived unless made in writing and received by Cardinal within thirty (30) days after completion of the applicable service. In no event shall Cardinal be liable for incidental or consequential damages, including, without limitation, business interruptions, loss of use, or loss of profits incurred by client, its subsidiaries, affiliates or successors arising out of or related to the performance of the services hereunder by Cardinal, regardless of whether such claim is based upon any of the above stated reasons or otherwise. Results relate only to the samples identified above. This report shall not be reproduced except in full with written approval of Cardinal Laboratories.

Celey D. Keene, Lab Director/Quality Manager



PHONE (575) 393-2326 ° 101 E. MARLAND ° HOBBS, NM 88240

Analytical Results For:

DIAMONDBACK DISPOSAL SERVICE INC.
 JUSTIN ROBERTS
 P. O. BOX 2491
 HOBBS NM, 88241
 Fax To: (575) 392-9376

Received:	07/18/2025	Sampling Date:	07/17/2025
Reported:	07/24/2025	Sampling Type:	Soil
Project Name:	RANA SALADA 0605 FED COM 202H	Sampling Condition:	Cool & Intact
Project Number:	PRS - 126	Sample Received By:	Alyssa Parras
Project Location:	32.331816, -104.033453		

Sample ID: B 3 @ 3" (H254343-03)

BTEx 8021B		mg/kg		Analyzed By: JH						
Analyte	Result	Reporting Limit	Analyzed	Method Blank	BS	% Recovery	True Value QC	RPD	Qualifier	
Benzene*	<0.050	0.050	07/22/2025	ND	2.01	100	2.00	11.8		
Toluene*	<0.050	0.050	07/22/2025	ND	2.08	104	2.00	7.56		
Ethylbenzene*	<0.050	0.050	07/22/2025	ND	2.06	103	2.00	5.42		
Total Xylenes*	<0.150	0.150	07/22/2025	ND	6.05	101	6.00	5.32		
Total BTEX	<0.300	0.300	07/22/2025	ND						

Surrogate: 4-Bromofluorobenzene (PID) 95.8 % 71.5-134

Chloride, SM4500Cl-B		mg/kg		Analyzed By: AC						
Analyte	Result	Reporting Limit	Analyzed	Method Blank	BS	% Recovery	True Value QC	RPD	Qualifier	
Chloride	112	16.0	07/22/2025	ND	400	100	400	7.69		

TPH 8015M		mg/kg		Analyzed By: MS					
Analyte	Result	Reporting Limit	Analyzed	Method Blank	BS	% Recovery	True Value QC	RPD	Qualifier
GRO C6-C10*	<10.0	10.0	07/21/2025	ND	189	94.5	200	4.41	
DRO >C10-C28*	<10.0	10.0	07/21/2025	ND	193	96.4	200	3.71	
EXT DRO >C28-C36	<10.0	10.0	07/21/2025	ND					

Surrogate: 1-Chlorooctane 80.6 % 44.4-145

Surrogate: 1-Chlorooctadecane 78.0 % 40.6-153

Cardinal Laboratories

*=Accredited Analyte

PLEASE NOTE: Liability and Damages. Cardinal's liability and client's exclusive remedy for any claim arising, whether based in contract or tort, shall be limited to the amount paid by client for analyses. All claims, including those for negligence and any other cause whatsoever shall be deemed waived unless made in writing and received by Cardinal within thirty (30) days after completion of the applicable service. In no event shall Cardinal be liable for incidental or consequential damages, including, without limitation, business interruptions, loss of use, or loss of profits incurred by client, its subsidiaries, affiliates or successors arising out of or related to the performance of the services hereunder by Cardinal, regardless of whether such claim is based upon any of the above stated reasons or otherwise. Results relate only to the samples identified above. This report shall not be reproduced except in full with written approval of Cardinal Laboratories.

Celey D. Keene, Lab Director/Quality Manager



PHONE (575) 393-2326 ° 101 E. MARLAND ° HOBBS, NM 88240

Analytical Results For:

DIAMONDBACK DISPOSAL SERVICE INC.
 JUSTIN ROBERTS
 P. O. BOX 2491
 HOBBS NM, 88241
 Fax To: (575) 392-9376

Received:	07/18/2025	Sampling Date:	07/17/2025
Reported:	07/24/2025	Sampling Type:	Soil
Project Name:	RANA SALADA 0605 FED COM 202H	Sampling Condition:	Cool & Intact
Project Number:	PRS - 126	Sample Received By:	Alyssa Parras
Project Location:	32.331816, -104.033453		

Sample ID: B 4 @ 3" (H254343-04)

BTEx 8021B		mg/kg		Analyzed By: JH						
Analyte	Result	Reporting Limit	Analyzed	Method Blank	BS	% Recovery	True Value QC	RPD	Qualifier	
Benzene*	<0.050	0.050	07/22/2025	ND	2.01	100	2.00	11.8		
Toluene*	<0.050	0.050	07/22/2025	ND	2.08	104	2.00	7.56		
Ethylbenzene*	<0.050	0.050	07/22/2025	ND	2.06	103	2.00	5.42		
Total Xylenes*	<0.150	0.150	07/22/2025	ND	6.05	101	6.00	5.32		
Total BTEX	<0.300	0.300	07/22/2025	ND						

Surrogate: 4-Bromofluorobenzene (PID) 95.2 % 71.5-134

Chloride, SM4500Cl-B		mg/kg		Analyzed By: AC						
Analyte	Result	Reporting Limit	Analyzed	Method Blank	BS	% Recovery	True Value QC	RPD	Qualifier	
Chloride	64.0	16.0	07/22/2025	ND	400	100	400	7.69		

TPH 8015M		mg/kg		Analyzed By: MS					
Analyte	Result	Reporting Limit	Analyzed	Method Blank	BS	% Recovery	True Value QC	RPD	Qualifier
GRO C6-C10*	<10.0	10.0	07/21/2025	ND	189	94.5	200	4.41	
DRO >C10-C28*	<10.0	10.0	07/21/2025	ND	193	96.4	200	3.71	
EXT DRO >C28-C36	<10.0	10.0	07/21/2025	ND					

Surrogate: 1-Chlorooctane 85.2 % 44.4-145

Surrogate: 1-Chlorooctadecane 83.5 % 40.6-153

Cardinal Laboratories

*=Accredited Analyte

PLEASE NOTE: Liability and Damages. Cardinal's liability and client's exclusive remedy for any claim arising, whether based in contract or tort, shall be limited to the amount paid by client for analyses. All claims, including those for negligence and any other cause whatsoever shall be deemed waived unless made in writing and received by Cardinal within thirty (30) days after completion of the applicable service. In no event shall Cardinal be liable for incidental or consequential damages, including, without limitation, business interruptions, loss of use, or loss of profits incurred by client, its subsidiaries, affiliates or successors arising out of or related to the performance of the services hereunder by Cardinal, regardless of whether such claim is based upon any of the above stated reasons or otherwise. Results relate only to the samples identified above. This report shall not be reproduced except in full with written approval of Cardinal Laboratories.

Celey D. Keene, Lab Director/Quality Manager



PHONE (575) 393-2326 ° 101 E. MARLAND ° HOBBS, NM 88240

Analytical Results For:

DIAMONDBACK DISPOSAL SERVICE INC.
 JUSTIN ROBERTS
 P. O. BOX 2491
 HOBBS NM, 88241
 Fax To: (575) 392-9376

Received:	07/18/2025	Sampling Date:	07/17/2025
Reported:	07/24/2025	Sampling Type:	Soil
Project Name:	RANA SALADA 0605 FED COM 202H	Sampling Condition:	Cool & Intact
Project Number:	PRS - 126	Sample Received By:	Alyssa Parras
Project Location:	32.331816, -104.033453		

Sample ID: B 5 @ 3" (H254343-05)

BTEx 8021B		mg/kg		Analyzed By: JH						
Analyte	Result	Reporting Limit	Analyzed	Method Blank	BS	% Recovery	True Value QC	RPD	Qualifier	
Benzene*	<0.050	0.050	07/22/2025	ND	2.01	100	2.00	11.8		
Toluene*	<0.050	0.050	07/22/2025	ND	2.08	104	2.00	7.56		
Ethylbenzene*	<0.050	0.050	07/22/2025	ND	2.06	103	2.00	5.42		
Total Xylenes*	<0.150	0.150	07/22/2025	ND	6.05	101	6.00	5.32		
Total BTEX	<0.300	0.300	07/22/2025	ND						

Surrogate: 4-Bromofluorobenzene (PID) 94.5 % 71.5-134

Chloride, SM4500Cl-B		mg/kg		Analyzed By: AC						
Analyte	Result	Reporting Limit	Analyzed	Method Blank	BS	% Recovery	True Value QC	RPD	Qualifier	
Chloride	32.0	16.0	07/22/2025	ND	400	100	400	7.69		

TPH 8015M		mg/kg		Analyzed By: MS					
Analyte	Result	Reporting Limit	Analyzed	Method Blank	BS	% Recovery	True Value QC	RPD	Qualifier
GRO C6-C10*	<10.0	10.0	07/21/2025	ND	200	99.9	200	4.74	
DRO >C10-C28*	<10.0	10.0	07/21/2025	ND	184	92.0	200	7.28	
EXT DRO >C28-C36	<10.0	10.0	07/21/2025	ND					

Surrogate: 1-Chlorooctane 64.2 % 44.4-145

Surrogate: 1-Chlorooctadecane 60.6 % 40.6-153

Cardinal Laboratories

*=Accredited Analyte

PLEASE NOTE: Liability and Damages. Cardinal's liability and client's exclusive remedy for any claim arising, whether based in contract or tort, shall be limited to the amount paid by client for analyses. All claims, including those for negligence and any other cause whatsoever shall be deemed waived unless made in writing and received by Cardinal within thirty (30) days after completion of the applicable service. In no event shall Cardinal be liable for incidental or consequential damages, including, without limitation, business interruptions, loss of use, or loss of profits incurred by client, its subsidiaries, affiliates or successors arising out of or related to the performance of the services hereunder by Cardinal, regardless of whether such claim is based upon any of the above stated reasons or otherwise. Results relate only to the samples identified above. This report shall not be reproduced except in full with written approval of Cardinal Laboratories.

Celey D. Keene, Lab Director/Quality Manager



PHONE (575) 393-2326 ° 101 E. MARLAND ° HOBBS, NM 88240

Analytical Results For:

DIAMONDBACK DISPOSAL SERVICE INC.
 JUSTIN ROBERTS
 P. O. BOX 2491
 HOBBS NM, 88241
 Fax To: (575) 392-9376

Received:	07/18/2025	Sampling Date:	07/17/2025
Reported:	07/24/2025	Sampling Type:	Soil
Project Name:	RANA SALADA 0605 FED COM 202H	Sampling Condition:	Cool & Intact
Project Number:	PRS - 126	Sample Received By:	Alyssa Parras
Project Location:	32.331816, -104.033453		

Sample ID: B 6 @ 3" (H254343-06)

BTEx 8021B		mg/kg		Analyzed By: JH						
Analyte	Result	Reporting Limit	Analyzed	Method Blank	BS	% Recovery	True Value QC	RPD	Qualifier	
Benzene*	<0.050	0.050	07/22/2025	ND	2.01	100	2.00	11.8		
Toluene*	<0.050	0.050	07/22/2025	ND	2.08	104	2.00	7.56		
Ethylbenzene*	<0.050	0.050	07/22/2025	ND	2.06	103	2.00	5.42		
Total Xylenes*	<0.150	0.150	07/22/2025	ND	6.05	101	6.00	5.32		
Total BTEX	<0.300	0.300	07/22/2025	ND						

Surrogate: 4-Bromofluorobenzene (PID) 94.8 % 71.5-134

Chloride, SM4500Cl-B		mg/kg		Analyzed By: AC						
Analyte	Result	Reporting Limit	Analyzed	Method Blank	BS	% Recovery	True Value QC	RPD	Qualifier	
Chloride	256	16.0	07/22/2025	ND	400	100	400	7.69		

TPH 8015M		mg/kg		Analyzed By: MS					
Analyte	Result	Reporting Limit	Analyzed	Method Blank	BS	% Recovery	True Value QC	RPD	Qualifier
GRO C6-C10*	<10.0	10.0	07/21/2025	ND	200	99.9	200	4.74	
DRO >C10-C28*	<10.0	10.0	07/21/2025	ND	184	92.0	200	7.28	
EXT DRO >C28-C36	<10.0	10.0	07/21/2025	ND					

Surrogate: 1-Chlorooctane 68.4 % 44.4-145

Surrogate: 1-Chlorooctadecane 63.2 % 40.6-153

Cardinal Laboratories

*=Accredited Analyte

PLEASE NOTE: Liability and Damages. Cardinal's liability and client's exclusive remedy for any claim arising, whether based in contract or tort, shall be limited to the amount paid by client for analyses. All claims, including those for negligence and any other cause whatsoever shall be deemed waived unless made in writing and received by Cardinal within thirty (30) days after completion of the applicable service. In no event shall Cardinal be liable for incidental or consequential damages, including, without limitation, business interruptions, loss of use, or loss of profits incurred by client, its subsidiaries, affiliates or successors arising out of or related to the performance of the services hereunder by Cardinal, regardless of whether such claim is based upon any of the above stated reasons or otherwise. Results relate only to the samples identified above. This report shall not be reproduced except in full with written approval of Cardinal Laboratories.

Celey D. Keene, Lab Director/Quality Manager



PHONE (575) 393-2326 ° 101 E. MARLAND ° HOBBS, NM 88240

Analytical Results For:

DIAMONDBACK DISPOSAL SERVICE INC.
 JUSTIN ROBERTS
 P. O. BOX 2491
 HOBBS NM, 88241
 Fax To: (575) 392-9376

Received:	07/18/2025	Sampling Date:	07/17/2025
Reported:	07/24/2025	Sampling Type:	Soil
Project Name:	RANA SALADA 0605 FED COM 202H	Sampling Condition:	Cool & Intact
Project Number:	PRS - 126	Sample Received By:	Alyssa Parras
Project Location:	32.331816, -104.033453		

Sample ID: B 7 @ 3" (H254343-07)

BTEx 8021B		mg/kg		Analyzed By: JH						
Analyte	Result	Reporting Limit	Analyzed	Method Blank	BS	% Recovery	True Value QC	RPD	Qualifier	
Benzene*	<0.050	0.050	07/22/2025	ND	2.01	100	2.00	11.8		
Toluene*	<0.050	0.050	07/22/2025	ND	2.08	104	2.00	7.56		
Ethylbenzene*	<0.050	0.050	07/22/2025	ND	2.06	103	2.00	5.42		
Total Xylenes*	<0.150	0.150	07/22/2025	ND	6.05	101	6.00	5.32		
Total BTEX	<0.300	0.300	07/22/2025	ND						

Surrogate: 4-Bromofluorobenzene (PID) 95.0 % 71.5-134

Chloride, SM4500Cl-B		mg/kg		Analyzed By: AC						
Analyte	Result	Reporting Limit	Analyzed	Method Blank	BS	% Recovery	True Value QC	RPD	Qualifier	
Chloride	336	16.0	07/22/2025	ND	400	100	400	7.69		

TPH 8015M		mg/kg		Analyzed By: MS					
Analyte	Result	Reporting Limit	Analyzed	Method Blank	BS	% Recovery	True Value QC	RPD	Qualifier
GRO C6-C10*	<10.0	10.0	07/21/2025	ND	200	99.9	200	4.74	
DRO >C10-C28*	<10.0	10.0	07/21/2025	ND	184	92.0	200	7.28	
EXT DRO >C28-C36	<10.0	10.0	07/21/2025	ND					

Surrogate: 1-Chlorooctane 72.0 % 44.4-145

Surrogate: 1-Chlorooctadecane 67.0 % 40.6-153

Cardinal Laboratories

*=Accredited Analyte

PLEASE NOTE: Liability and Damages. Cardinal's liability and client's exclusive remedy for any claim arising, whether based in contract or tort, shall be limited to the amount paid by client for analyses. All claims, including those for negligence and any other cause whatsoever shall be deemed waived unless made in writing and received by Cardinal within thirty (30) days after completion of the applicable service. In no event shall Cardinal be liable for incidental or consequential damages, including, without limitation, business interruptions, loss of use, or loss of profits incurred by client, its subsidiaries, affiliates or successors arising out of or related to the performance of the services hereunder by Cardinal, regardless of whether such claim is based upon any of the above stated reasons or otherwise. Results relate only to the samples identified above. This report shall not be reproduced except in full with written approval of Cardinal Laboratories.

Celey D. Keene, Lab Director/Quality Manager



PHONE (575) 393-2326 ° 101 E. MARLAND ° HOBBS, NM 88240

Analytical Results For:

DIAMONDBACK DISPOSAL SERVICE INC.
 JUSTIN ROBERTS
 P. O. BOX 2491
 HOBBS NM, 88241
 Fax To: (575) 392-9376

Received:	07/18/2025	Sampling Date:	07/17/2025
Reported:	07/24/2025	Sampling Type:	Soil
Project Name:	RANA SALADA 0605 FED COM 202H	Sampling Condition:	Cool & Intact
Project Number:	PRS - 126	Sample Received By:	Alyssa Parras
Project Location:	32.331816, -104.033453		

Sample ID: B 8 @ 3" (H254343-08)

BTEx 8021B		mg/kg		Analyzed By: JH						
Analyte	Result	Reporting Limit	Analyzed	Method Blank	BS	% Recovery	True Value QC	RPD	Qualifier	
Benzene*	<0.050	0.050	07/22/2025	ND	2.01	100	2.00	11.8		
Toluene*	<0.050	0.050	07/22/2025	ND	2.08	104	2.00	7.56		
Ethylbenzene*	<0.050	0.050	07/22/2025	ND	2.06	103	2.00	5.42		
Total Xylenes*	<0.150	0.150	07/22/2025	ND	6.05	101	6.00	5.32		
Total BTEX	<0.300	0.300	07/22/2025	ND						

Surrogate: 4-Bromofluorobenzene (PID) 94.5 % 71.5-134

Chloride, SM4500Cl-B		mg/kg		Analyzed By: AC					
Analyte	Result	Reporting Limit	Analyzed	Method Blank	BS	% Recovery	True Value QC	RPD	Qualifier
Chloride	256	16.0	07/22/2025	ND	400	100	400	7.69	

TPH 8015M		mg/kg		Analyzed By: MS					
Analyte	Result	Reporting Limit	Analyzed	Method Blank	BS	% Recovery	True Value QC	RPD	Qualifier
GRO C6-C10*	<10.0	10.0	07/21/2025	ND	200	99.9	200	4.74	
DRO >C10-C28*	<10.0	10.0	07/21/2025	ND	184	92.0	200	7.28	
EXT DRO >C28-C36	<10.0	10.0	07/21/2025	ND					

Surrogate: 1-Chlorooctane 74.6 % 44.4-145

Surrogate: 1-Chlorooctadecane 69.7 % 40.6-153

Cardinal Laboratories

*=Accredited Analyte

PLEASE NOTE: Liability and Damages. Cardinal's liability and client's exclusive remedy for any claim arising, whether based in contract or tort, shall be limited to the amount paid by client for analyses. All claims, including those for negligence and any other cause whatsoever shall be deemed waived unless made in writing and received by Cardinal within thirty (30) days after completion of the applicable service. In no event shall Cardinal be liable for incidental or consequential damages, including, without limitation, business interruptions, loss of use, or loss of profits incurred by client, its subsidiaries, affiliates or successors arising out of or related to the performance of the services hereunder by Cardinal, regardless of whether such claim is based upon any of the above stated reasons or otherwise. Results relate only to the samples identified above. This report shall not be reproduced except in full with written approval of Cardinal Laboratories.

Celey D. Keene, Lab Director/Quality Manager



PHONE (575) 393-2326 ° 101 E. MARLAND ° HOBBS, NM 88240

Analytical Results For:

DIAMONDBACK DISPOSAL SERVICE INC.
 JUSTIN ROBERTS
 P. O. BOX 2491
 HOBBS NM, 88241
 Fax To: (575) 392-9376

Received:	07/18/2025	Sampling Date:	07/17/2025
Reported:	07/24/2025	Sampling Type:	Soil
Project Name:	RANA SALADA 0605 FED COM 202H	Sampling Condition:	Cool & Intact
Project Number:	PRS - 126	Sample Received By:	Alyssa Parras
Project Location:	32.331816, -104.033453		

Sample ID: B 9 @ 3" (H254343-09)

BTEx 8021B		mg/kg		Analyzed By: JH						
Analyte	Result	Reporting Limit	Analyzed	Method Blank	BS	% Recovery	True Value QC	RPD	Qualifier	
Benzene*	<0.050	0.050	07/22/2025	ND	2.01	100	2.00	11.8		
Toluene*	<0.050	0.050	07/22/2025	ND	2.08	104	2.00	7.56		
Ethylbenzene*	<0.050	0.050	07/22/2025	ND	2.06	103	2.00	5.42		
Total Xylenes*	<0.150	0.150	07/22/2025	ND	6.05	101	6.00	5.32		
Total BTEX	<0.300	0.300	07/22/2025	ND						

Surrogate: 4-Bromofluorobenzene (PID) 94.0 % 71.5-134

Chloride, SM4500Cl-B		mg/kg		Analyzed By: AC					
Analyte	Result	Reporting Limit	Analyzed	Method Blank	BS	% Recovery	True Value QC	RPD	Qualifier
Chloride	48.0	16.0	07/22/2025	ND	400	100	400	7.69	

TPH 8015M		mg/kg		Analyzed By: MS					
Analyte	Result	Reporting Limit	Analyzed	Method Blank	BS	% Recovery	True Value QC	RPD	Qualifier
GRO C6-C10*	<10.0	10.0	07/22/2025	ND	200	99.9	200	4.74	
DRO >C10-C28*	67.2	10.0	07/22/2025	ND	184	92.0	200	7.28	
EXT DRO >C28-C36	35.3	10.0	07/22/2025	ND					

Surrogate: 1-Chlorooctane 72.7 % 44.4-145

Surrogate: 1-Chlorooctadecane 68.2 % 40.6-153

Cardinal Laboratories

*=Accredited Analyte

PLEASE NOTE: Liability and Damages. Cardinal's liability and client's exclusive remedy for any claim arising, whether based in contract or tort, shall be limited to the amount paid by client for analyses. All claims, including those for negligence and any other cause whatsoever shall be deemed waived unless made in writing and received by Cardinal within thirty (30) days after completion of the applicable service. In no event shall Cardinal be liable for incidental or consequential damages, including, without limitation, business interruptions, loss of use, or loss of profits incurred by client, its subsidiaries, affiliates or successors arising out of or related to the performance of the services hereunder by Cardinal, regardless of whether such claim is based upon any of the above stated reasons or otherwise. Results relate only to the samples identified above. This report shall not be reproduced except in full with written approval of Cardinal Laboratories.

Celey D. Keene, Lab Director/Quality Manager



PHONE (575) 393-2326 ° 101 E. MARLAND ° HOBBS, NM 88240

Analytical Results For:

DIAMONDBACK DISPOSAL SERVICE INC.
 JUSTIN ROBERTS
 P. O. BOX 2491
 HOBBS NM, 88241
 Fax To: (575) 392-9376

Received:	07/18/2025	Sampling Date:	07/17/2025
Reported:	07/24/2025	Sampling Type:	Soil
Project Name:	RANA SALADA 0605 FED COM 202H	Sampling Condition:	Cool & Intact
Project Number:	PRS - 126	Sample Received By:	Alyssa Parras
Project Location:	32.331816, -104.033453		

Sample ID: B 10 @ 3" (H254343-10)

BTEx 8021B		mg/kg		Analyzed By: JH						
Analyte	Result	Reporting Limit	Analyzed	Method Blank	BS	% Recovery	True Value QC	RPD	Qualifier	
Benzene*	<0.050	0.050	07/22/2025	ND	2.01	100	2.00	11.8		
Toluene*	<0.050	0.050	07/22/2025	ND	2.08	104	2.00	7.56		
Ethylbenzene*	<0.050	0.050	07/22/2025	ND	2.06	103	2.00	5.42		
Total Xylenes*	<0.150	0.150	07/22/2025	ND	6.05	101	6.00	5.32		
Total BTEX	<0.300	0.300	07/22/2025	ND						

Surrogate: 4-Bromofluorobenzene (PID) 93.6 % 71.5-134

Chloride, SM4500Cl-B		mg/kg		Analyzed By: AC						
Analyte	Result	Reporting Limit	Analyzed	Method Blank	BS	% Recovery	True Value QC	RPD	Qualifier	
Chloride	80.0	16.0	07/22/2025	ND	400	100	400	7.69		

TPH 8015M		mg/kg		Analyzed By: MS					
Analyte	Result	Reporting Limit	Analyzed	Method Blank	BS	% Recovery	True Value QC	RPD	Qualifier
GRO C6-C10*	<10.0	10.0	07/22/2025	ND	200	99.9	200	4.74	
DRO >C10-C28*	<10.0	10.0	07/22/2025	ND	184	92.0	200	7.28	
EXT DRO >C28-C36	<10.0	10.0	07/22/2025	ND					

Surrogate: 1-Chlorooctane 76.8 % 44.4-145

Surrogate: 1-Chlorooctadecane 72.2 % 40.6-153

Cardinal Laboratories

*=Accredited Analyte

PLEASE NOTE: Liability and Damages. Cardinal's liability and client's exclusive remedy for any claim arising, whether based in contract or tort, shall be limited to the amount paid by client for analyses. All claims, including those for negligence and any other cause whatsoever shall be deemed waived unless made in writing and received by Cardinal within thirty (30) days after completion of the applicable service. In no event shall Cardinal be liable for incidental or consequential damages, including, without limitation, business interruptions, loss of use, or loss of profits incurred by client, its subsidiaries, affiliates or successors arising out of or related to the performance of the services hereunder by Cardinal, regardless of whether such claim is based upon any of the above stated reasons or otherwise. Results relate only to the samples identified above. This report shall not be reproduced except in full with written approval of Cardinal Laboratories.

Celey D. Keene, Lab Director/Quality Manager



PHONE (575) 393-2326 ° 101 E. MARLAND ° HOBBS, NM 88240

Analytical Results For:

DIAMONDBACK DISPOSAL SERVICE INC.
 JUSTIN ROBERTS
 P. O. BOX 2491
 HOBBS NM, 88241
 Fax To: (575) 392-9376

Received:	07/18/2025	Sampling Date:	07/17/2025
Reported:	07/24/2025	Sampling Type:	Soil
Project Name:	RANA SALADA 0605 FED COM 202H	Sampling Condition:	Cool & Intact
Project Number:	PRS - 126	Sample Received By:	Alyssa Parras
Project Location:	32.331816, -104.033453		

Sample ID: B 11 @ 3" (H254343-11)

BTEx 8021B		mg/kg		Analyzed By: JH						
Analyte	Result	Reporting Limit	Analyzed	Method Blank	BS	% Recovery	True Value QC	RPD	Qualifier	
Benzene*	<0.050	0.050	07/22/2025	ND	2.01	100	2.00	11.8		
Toluene*	<0.050	0.050	07/22/2025	ND	2.08	104	2.00	7.56		
Ethylbenzene*	<0.050	0.050	07/22/2025	ND	2.06	103	2.00	5.42		
Total Xylenes*	<0.150	0.150	07/22/2025	ND	6.05	101	6.00	5.32		
Total BTEX	<0.300	0.300	07/22/2025	ND						

Surrogate: 4-Bromofluorobenzene (PID) 94.0 % 71.5-134

Chloride, SM4500Cl-B		mg/kg		Analyzed By: AC					
Analyte	Result	Reporting Limit	Analyzed	Method Blank	BS	% Recovery	True Value QC	RPD	Qualifier
Chloride	48.0	16.0	07/22/2025	ND	400	100	400	7.69	

TPH 8015M		mg/kg		Analyzed By: MS					
Analyte	Result	Reporting Limit	Analyzed	Method Blank	BS	% Recovery	True Value QC	RPD	Qualifier
GRO C6-C10*	<10.0	10.0	07/22/2025	ND	200	99.9	200	4.74	
DRO >C10-C28*	<10.0	10.0	07/22/2025	ND	184	92.0	200	7.28	
EXT DRO >C28-C36	<10.0	10.0	07/22/2025	ND					

Surrogate: 1-Chlorooctane 74.1 % 44.4-145

Surrogate: 1-Chlorooctadecane 69.8 % 40.6-153

Cardinal Laboratories

*=Accredited Analyte

PLEASE NOTE: Liability and Damages. Cardinal's liability and client's exclusive remedy for any claim arising, whether based in contract or tort, shall be limited to the amount paid by client for analyses. All claims, including those for negligence and any other cause whatsoever shall be deemed waived unless made in writing and received by Cardinal within thirty (30) days after completion of the applicable service. In no event shall Cardinal be liable for incidental or consequential damages, including, without limitation, business interruptions, loss of use, or loss of profits incurred by client, its subsidiaries, affiliates or successors arising out of or related to the performance of the services hereunder by Cardinal, regardless of whether such claim is based upon any of the above stated reasons or otherwise. Results relate only to the samples identified above. This report shall not be reproduced except in full with written approval of Cardinal Laboratories.

Celey D. Keene, Lab Director/Quality Manager



PHONE (575) 393-2326 ° 101 E. MARLAND ° HOBBS, NM 88240

Analytical Results For:

DIAMONDBACK DISPOSAL SERVICE INC.
 JUSTIN ROBERTS
 P. O. BOX 2491
 HOBBS NM, 88241
 Fax To: (575) 392-9376

Received:	07/18/2025	Sampling Date:	07/17/2025
Reported:	07/24/2025	Sampling Type:	Soil
Project Name:	RANA SALADA 0605 FED COM 202H	Sampling Condition:	Cool & Intact
Project Number:	PRS - 126	Sample Received By:	Alyssa Parras
Project Location:	32.331816, -104.033453		

Sample ID: B 12 @ 3" (H254343-12)

BTEx 8021B		mg/kg		Analyzed By: JH						
Analyte	Result	Reporting Limit	Analyzed	Method Blank	BS	% Recovery	True Value QC	RPD	Qualifier	
Benzene*	<0.050	0.050	07/22/2025	ND	2.01	100	2.00	11.8		
Toluene*	<0.050	0.050	07/22/2025	ND	2.08	104	2.00	7.56		
Ethylbenzene*	<0.050	0.050	07/22/2025	ND	2.06	103	2.00	5.42		
Total Xylenes*	<0.150	0.150	07/22/2025	ND	6.05	101	6.00	5.32		
Total BTEX	<0.300	0.300	07/22/2025	ND						

Surrogate: 4-Bromofluorobenzene (PID) 93.8 % 71.5-134

Chloride, SM4500Cl-B		mg/kg		Analyzed By: AC						
Analyte	Result	Reporting Limit	Analyzed	Method Blank	BS	% Recovery	True Value QC	RPD	Qualifier	
Chloride	128	16.0	07/22/2025	ND	400	100	400	7.69		

TPH 8015M		mg/kg		Analyzed By: MS					
Analyte	Result	Reporting Limit	Analyzed	Method Blank	BS	% Recovery	True Value QC	RPD	Qualifier
GRO C6-C10*	<10.0	10.0	07/22/2025	ND	200	99.9	200	4.74	
DRO >C10-C28*	<10.0	10.0	07/22/2025	ND	184	92.0	200	7.28	
EXT DRO >C28-C36	<10.0	10.0	07/22/2025	ND					

Surrogate: 1-Chlorooctane 77.8 % 44.4-145

Surrogate: 1-Chlorooctadecane 72.6 % 40.6-153

Cardinal Laboratories

*=Accredited Analyte

PLEASE NOTE: Liability and Damages. Cardinal's liability and client's exclusive remedy for any claim arising, whether based in contract or tort, shall be limited to the amount paid by client for analyses. All claims, including those for negligence and any other cause whatsoever shall be deemed waived unless made in writing and received by Cardinal within thirty (30) days after completion of the applicable service. In no event shall Cardinal be liable for incidental or consequential damages, including, without limitation, business interruptions, loss of use, or loss of profits incurred by client, its subsidiaries, affiliates or successors arising out of or related to the performance of the services hereunder by Cardinal, regardless of whether such claim is based upon any of the above stated reasons or otherwise. Results relate only to the samples identified above. This report shall not be reproduced except in full with written approval of Cardinal Laboratories.

Celey D. Keene, Lab Director/Quality Manager



PHONE (575) 393-2326 ° 101 E. MARLAND ° HOBBS, NM 88240

Analytical Results For:

DIAMONDBACK DISPOSAL SERVICE INC.
 JUSTIN ROBERTS
 P. O. BOX 2491
 HOBBS NM, 88241
 Fax To: (575) 392-9376

Received:	07/18/2025	Sampling Date:	07/17/2025
Reported:	07/24/2025	Sampling Type:	Soil
Project Name:	RANA SALADA 0605 FED COM 202H	Sampling Condition:	Cool & Intact
Project Number:	PRS - 126	Sample Received By:	Alyssa Parras
Project Location:	32.331816, -104.033453		

Sample ID: B 13 @ 3" (H254343-13)

BTEx 8021B		mg/kg		Analyzed By: JH						
Analyte	Result	Reporting Limit	Analyzed	Method Blank	BS	% Recovery	True Value QC	RPD	Qualifier	
Benzene*	<0.050	0.050	07/22/2025	ND	2.01	100	2.00	11.8		
Toluene*	<0.050	0.050	07/22/2025	ND	2.08	104	2.00	7.56		
Ethylbenzene*	<0.050	0.050	07/22/2025	ND	2.06	103	2.00	5.42		
Total Xylenes*	<0.150	0.150	07/22/2025	ND	6.05	101	6.00	5.32		
Total BTEX	<0.300	0.300	07/22/2025	ND						

Surrogate: 4-Bromofluorobenzene (PID) 94.2 % 71.5-134

Chloride, SM4500Cl-B		mg/kg		Analyzed By: AC					
Analyte	Result	Reporting Limit	Analyzed	Method Blank	BS	% Recovery	True Value QC	RPD	Qualifier
Chloride	64.0	16.0	07/22/2025	ND	400	100	400	7.69	

TPH 8015M		mg/kg		Analyzed By: MS					
Analyte	Result	Reporting Limit	Analyzed	Method Blank	BS	% Recovery	True Value QC	RPD	Qualifier
GRO C6-C10*	<10.0	10.0	07/22/2025	ND	200	99.9	200	4.74	
DRO >C10-C28*	<10.0	10.0	07/22/2025	ND	184	92.0	200	7.28	
EXT DRO >C28-C36	<10.0	10.0	07/22/2025	ND					

Surrogate: 1-Chlorooctane 78.5 % 44.4-145

Surrogate: 1-Chlorooctadecane 73.6 % 40.6-153

Cardinal Laboratories

*=Accredited Analyte

PLEASE NOTE: Liability and Damages. Cardinal's liability and client's exclusive remedy for any claim arising, whether based in contract or tort, shall be limited to the amount paid by client for analyses. All claims, including those for negligence and any other cause whatsoever shall be deemed waived unless made in writing and received by Cardinal within thirty (30) days after completion of the applicable service. In no event shall Cardinal be liable for incidental or consequential damages, including, without limitation, business interruptions, loss of use, or loss of profits incurred by client, its subsidiaries, affiliates or successors arising out of or related to the performance of the services hereunder by Cardinal, regardless of whether such claim is based upon any of the above stated reasons or otherwise. Results relate only to the samples identified above. This report shall not be reproduced except in full with written approval of Cardinal Laboratories.

Celey D. Keene, Lab Director/Quality Manager



PHONE (575) 393-2326 ° 101 E. MARLAND ° HOBBS, NM 88240

Analytical Results For:

DIAMONDBACK DISPOSAL SERVICE INC.
 JUSTIN ROBERTS
 P. O. BOX 2491
 HOBBS NM, 88241
 Fax To: (575) 392-9376

Received:	07/18/2025	Sampling Date:	07/17/2025
Reported:	07/24/2025	Sampling Type:	Soil
Project Name:	RANA SALADA 0605 FED COM 202H	Sampling Condition:	Cool & Intact
Project Number:	PRS - 126	Sample Received By:	Alyssa Parras
Project Location:	32.331816, -104.033453		

Sample ID: B 14 @ 3" (H254343-14)

BTEx 8021B		mg/kg		Analyzed By: JH						
Analyte	Result	Reporting Limit	Analyzed	Method Blank	BS	% Recovery	True Value QC	RPD	Qualifier	
Benzene*	<0.050	0.050	07/22/2025	ND	2.01	100	2.00	11.8		
Toluene*	<0.050	0.050	07/22/2025	ND	2.08	104	2.00	7.56		
Ethylbenzene*	<0.050	0.050	07/22/2025	ND	2.06	103	2.00	5.42		
Total Xylenes*	<0.150	0.150	07/22/2025	ND	6.05	101	6.00	5.32		
Total BTEX	<0.300	0.300	07/22/2025	ND						

Surrogate: 4-Bromofluorobenzene (PID) 94.1 % 71.5-134

Chloride, SM4500Cl-B		mg/kg		Analyzed By: AC						
Analyte	Result	Reporting Limit	Analyzed	Method Blank	BS	% Recovery	True Value QC	RPD	Qualifier	
Chloride	96.0	16.0	07/22/2025	ND	400	100	400	7.69		

TPH 8015M		mg/kg		Analyzed By: MS					
Analyte	Result	Reporting Limit	Analyzed	Method Blank	BS	% Recovery	True Value QC	RPD	Qualifier
GRO C6-C10*	<10.0	10.0	07/22/2025	ND	200	99.9	200	4.74	
DRO >C10-C28*	<10.0	10.0	07/22/2025	ND	184	92.0	200	7.28	
EXT DRO >C28-C36	<10.0	10.0	07/22/2025	ND					

Surrogate: 1-Chlorooctane 81.1 % 44.4-145

Surrogate: 1-Chlorooctadecane 76.5 % 40.6-153

Cardinal Laboratories

*=Accredited Analyte

PLEASE NOTE: Liability and Damages. Cardinal's liability and client's exclusive remedy for any claim arising, whether based in contract or tort, shall be limited to the amount paid by client for analyses. All claims, including those for negligence and any other cause whatsoever shall be deemed waived unless made in writing and received by Cardinal within thirty (30) days after completion of the applicable service. In no event shall Cardinal be liable for incidental or consequential damages, including, without limitation, business interruptions, loss of use, or loss of profits incurred by client, its subsidiaries, affiliates or successors arising out of or related to the performance of the services hereunder by Cardinal, regardless of whether such claim is based upon any of the above stated reasons or otherwise. Results relate only to the samples identified above. This report shall not be reproduced except in full with written approval of Cardinal Laboratories.

Celey D. Keene, Lab Director/Quality Manager



PHONE (575) 393-2326 ° 101 E. MARLAND ° HOBBS, NM 88240

Analytical Results For:

DIAMONDBACK DISPOSAL SERVICE INC.
 JUSTIN ROBERTS
 P. O. BOX 2491
 HOBBS NM, 88241
 Fax To: (575) 392-9376

Received:	07/18/2025	Sampling Date:	07/17/2025
Reported:	07/24/2025	Sampling Type:	Soil
Project Name:	RANA SALADA 0605 FED COM 202H	Sampling Condition:	Cool & Intact
Project Number:	PRS - 126	Sample Received By:	Alyssa Parras
Project Location:	32.331816, -104.033453		

Sample ID: B 15 @ 3" (H254343-15)

BTEx 8021B		mg/kg		Analyzed By: JH						
Analyte	Result	Reporting Limit	Analyzed	Method Blank	BS	% Recovery	True Value QC	RPD	Qualifier	
Benzene*	<0.050	0.050	07/22/2025	ND	2.01	100	2.00	11.8		
Toluene*	<0.050	0.050	07/22/2025	ND	2.08	104	2.00	7.56		
Ethylbenzene*	<0.050	0.050	07/22/2025	ND	2.06	103	2.00	5.42		
Total Xylenes*	<0.150	0.150	07/22/2025	ND	6.05	101	6.00	5.32		
Total BTEX	<0.300	0.300	07/22/2025	ND						

Surrogate: 4-Bromofluorobenzene (PID) 94.4 % 71.5-134

Chloride, SM4500Cl-B		mg/kg		Analyzed By: AC						
Analyte	Result	Reporting Limit	Analyzed	Method Blank	BS	% Recovery	True Value QC	RPD	Qualifier	
Chloride	576	16.0	07/22/2025	ND	400	100	400	7.69		

TPH 8015M		mg/kg		Analyzed By: MS					
Analyte	Result	Reporting Limit	Analyzed	Method Blank	BS	% Recovery	True Value QC	RPD	Qualifier
GRO C6-C10*	<10.0	10.0	07/22/2025	ND	200	99.9	200	4.74	
DRO >C10-C28*	<10.0	10.0	07/22/2025	ND	184	92.0	200	7.28	
EXT DRO >C28-C36	<10.0	10.0	07/22/2025	ND					

Surrogate: 1-Chlorooctane 63.7 % 44.4-145

Surrogate: 1-Chlorooctadecane 59.0 % 40.6-153

Cardinal Laboratories

*=Accredited Analyte

PLEASE NOTE: Liability and Damages. Cardinal's liability and client's exclusive remedy for any claim arising, whether based in contract or tort, shall be limited to the amount paid by client for analyses. All claims, including those for negligence and any other cause whatsoever shall be deemed waived unless made in writing and received by Cardinal within thirty (30) days after completion of the applicable service. In no event shall Cardinal be liable for incidental or consequential damages, including, without limitation, business interruptions, loss of use, or loss of profits incurred by client, its subsidiaries, affiliates or successors arising out of or related to the performance of the services hereunder by Cardinal, regardless of whether such claim is based upon any of the above stated reasons or otherwise. Results relate only to the samples identified above. This report shall not be reproduced except in full with written approval of Cardinal Laboratories.

Celey D. Keene, Lab Director/Quality Manager



PHONE (575) 393-2326 ° 101 E. MARLAND ° HOBBS, NM 88240

Analytical Results For:

DIAMONDBACK DISPOSAL SERVICE INC.
 JUSTIN ROBERTS
 P. O. BOX 2491
 HOBBS NM, 88241
 Fax To: (575) 392-9376

Received:	07/18/2025	Sampling Date:	07/17/2025
Reported:	07/24/2025	Sampling Type:	Soil
Project Name:	RANA SALADA 0605 FED COM 202H	Sampling Condition:	Cool & Intact
Project Number:	PRS - 126	Sample Received By:	Alyssa Parras
Project Location:	32.331816, -104.033453		

Sample ID: B 16 @ 3" (H254343-16)

BTEX 8021B		mg/kg		Analyzed By: JH						
Analyte	Result	Reporting Limit	Analyzed	Method Blank	BS	% Recovery	True Value QC	RPD	Qualifier	
Benzene*	<0.050	0.050	07/22/2025	ND	2.01	100	2.00	11.8		
Toluene*	<0.050	0.050	07/22/2025	ND	2.08	104	2.00	7.56		
Ethylbenzene*	<0.050	0.050	07/22/2025	ND	2.06	103	2.00	5.42		
Total Xylenes*	<0.150	0.150	07/22/2025	ND	6.05	101	6.00	5.32		
Total BTEX	<0.300	0.300	07/22/2025	ND						

Surrogate: 4-Bromofluorobenzene (PID) 95.2 % 71.5-134

Chloride, SM4500Cl-B		mg/kg		Analyzed By: AC						
Analyte	Result	Reporting Limit	Analyzed	Method Blank	BS	% Recovery	True Value QC	RPD	Qualifier	
Chloride	64.0	16.0	07/22/2025	ND	400	100	400	7.69		

TPH 8015M		mg/kg		Analyzed By: MS					
Analyte	Result	Reporting Limit	Analyzed	Method Blank	BS	% Recovery	True Value QC	RPD	Qualifier
GRO C6-C10*	<10.0	10.0	07/22/2025	ND	200	99.9	200	4.74	
DRO >C10-C28*	<10.0	10.0	07/22/2025	ND	184	92.0	200	7.28	
EXT DRO >C28-C36	<10.0	10.0	07/22/2025	ND					

Surrogate: 1-Chlorooctane 75.4 % 44.4-145

Surrogate: 1-Chlorooctadecane 70.5 % 40.6-153

Cardinal Laboratories

*=Accredited Analyte

PLEASE NOTE: Liability and Damages. Cardinal's liability and client's exclusive remedy for any claim arising, whether based in contract or tort, shall be limited to the amount paid by client for analyses. All claims, including those for negligence and any other cause whatsoever shall be deemed waived unless made in writing and received by Cardinal within thirty (30) days after completion of the applicable service. In no event shall Cardinal be liable for incidental or consequential damages, including, without limitation, business interruptions, loss of use, or loss of profits incurred by client, its subsidiaries, affiliates or successors arising out of or related to the performance of the services hereunder by Cardinal, regardless of whether such claim is based upon any of the above stated reasons or otherwise. Results relate only to the samples identified above. This report shall not be reproduced except in full with written approval of Cardinal Laboratories.

Celey D. Keene, Lab Director/Quality Manager



PHONE (575) 393-2326 ° 101 E. MARLAND ° HOBBS, NM 88240

Analytical Results For:

DIAMONDBACK DISPOSAL SERVICE INC.
 JUSTIN ROBERTS
 P. O. BOX 2491
 HOBBS NM, 88241
 Fax To: (575) 392-9376

Received:	07/18/2025	Sampling Date:	07/17/2025
Reported:	07/24/2025	Sampling Type:	Soil
Project Name:	RANA SALADA 0605 FED COM 202H	Sampling Condition:	Cool & Intact
Project Number:	PRS - 126	Sample Received By:	Alyssa Parras
Project Location:	32.331816, -104.033453		

Sample ID: B 17 @ 3" (H254343-17)

BTEx 8021B		mg/kg		Analyzed By: JH						
Analyte	Result	Reporting Limit	Analyzed	Method Blank	BS	% Recovery	True Value QC	RPD	Qualifier	
Benzene*	<0.050	0.050	07/22/2025	ND	2.01	100	2.00	11.8		
Toluene*	<0.050	0.050	07/22/2025	ND	2.08	104	2.00	7.56		
Ethylbenzene*	<0.050	0.050	07/22/2025	ND	2.06	103	2.00	5.42		
Total Xylenes*	<0.150	0.150	07/22/2025	ND	6.05	101	6.00	5.32		
Total BTEX	<0.300	0.300	07/22/2025	ND						

Surrogate: 4-Bromofluorobenzene (PID) 95.3 % 71.5-134

Chloride, SM4500Cl-B		mg/kg		Analyzed By: AC						
Analyte	Result	Reporting Limit	Analyzed	Method Blank	BS	% Recovery	True Value QC	RPD	Qualifier	
Chloride	272	16.0	07/22/2025	ND	400	100	400	7.69		

TPH 8015M		mg/kg		Analyzed By: MS					
Analyte	Result	Reporting Limit	Analyzed	Method Blank	BS	% Recovery	True Value QC	RPD	Qualifier
GRO C6-C10*	<10.0	10.0	07/22/2025	ND	200	99.9	200	4.74	
DRO >C10-C28*	<10.0	10.0	07/22/2025	ND	184	92.0	200	7.28	
EXT DRO >C28-C36	<10.0	10.0	07/22/2025	ND					

Surrogate: 1-Chlorooctane 79.4 % 44.4-145

Surrogate: 1-Chlorooctadecane 76.7 % 40.6-153

Cardinal Laboratories

*=Accredited Analyte

PLEASE NOTE: Liability and Damages. Cardinal's liability and client's exclusive remedy for any claim arising, whether based in contract or tort, shall be limited to the amount paid by client for analyses. All claims, including those for negligence and any other cause whatsoever shall be deemed waived unless made in writing and received by Cardinal within thirty (30) days after completion of the applicable service. In no event shall Cardinal be liable for incidental or consequential damages, including, without limitation, business interruptions, loss of use, or loss of profits incurred by client, its subsidiaries, affiliates or successors arising out of or related to the performance of the services hereunder by Cardinal, regardless of whether such claim is based upon any of the above stated reasons or otherwise. Results relate only to the samples identified above. This report shall not be reproduced except in full with written approval of Cardinal Laboratories.

Celey D. Keene, Lab Director/Quality Manager



PHONE (575) 393-2326 ° 101 E. MARLAND ° HOBBS, NM 88240

Analytical Results For:

DIAMONDBACK DISPOSAL SERVICE INC.
 JUSTIN ROBERTS
 P. O. BOX 2491
 HOBBS NM, 88241
 Fax To: (575) 392-9376

Received:	07/18/2025	Sampling Date:	07/17/2025
Reported:	07/24/2025	Sampling Type:	Soil
Project Name:	RANA SALADA 0605 FED COM 202H	Sampling Condition:	Cool & Intact
Project Number:	PRS - 126	Sample Received By:	Alyssa Parras
Project Location:	32.331816, -104.033453		

Sample ID: B 18 @ 3" (H254343-18)

BTEx 8021B		mg/kg		Analyzed By: JH						
Analyte	Result	Reporting Limit	Analyzed	Method Blank	BS	% Recovery	True Value QC	RPD	Qualifier	
Benzene*	<0.050	0.050	07/22/2025	ND	2.01	100	2.00	11.8		
Toluene*	<0.050	0.050	07/22/2025	ND	2.08	104	2.00	7.56		
Ethylbenzene*	<0.050	0.050	07/22/2025	ND	2.06	103	2.00	5.42		
Total Xylenes*	<0.150	0.150	07/22/2025	ND	6.05	101	6.00	5.32		
Total BTEX	<0.300	0.300	07/22/2025	ND						

Surrogate: 4-Bromofluorobenzene (PID) 95.2 % 71.5-134

Chloride, SM4500Cl-B		mg/kg		Analyzed By: AC					
Analyte	Result	Reporting Limit	Analyzed	Method Blank	BS	% Recovery	True Value QC	RPD	Qualifier
Chloride	96.0	16.0	07/22/2025	ND	400	100	400	7.69	

TPH 8015M		mg/kg		Analyzed By: MS					
Analyte	Result	Reporting Limit	Analyzed	Method Blank	BS	% Recovery	True Value QC	RPD	Qualifier
GRO C6-C10*	<10.0	10.0	07/22/2025	ND	200	99.9	200	4.74	
DRO >C10-C28*	51.0	10.0	07/22/2025	ND	184	92.0	200	7.28	
EXT DRO >C28-C36	20.8	10.0	07/22/2025	ND					

Surrogate: 1-Chlorooctane 66.7 % 44.4-145

Surrogate: 1-Chlorooctadecane 63.1 % 40.6-153

Cardinal Laboratories

*=Accredited Analyte

PLEASE NOTE: Liability and Damages. Cardinal's liability and client's exclusive remedy for any claim arising, whether based in contract or tort, shall be limited to the amount paid by client for analyses. All claims, including those for negligence and any other cause whatsoever shall be deemed waived unless made in writing and received by Cardinal within thirty (30) days after completion of the applicable service. In no event shall Cardinal be liable for incidental or consequential damages, including, without limitation, business interruptions, loss of use, or loss of profits incurred by client, its subsidiaries, affiliates or successors arising out of or related to the performance of the services hereunder by Cardinal, regardless of whether such claim is based upon any of the above stated reasons or otherwise. Results relate only to the samples identified above. This report shall not be reproduced except in full with written approval of Cardinal Laboratories.

Celey D. Keene, Lab Director/Quality Manager



PHONE (575) 393-2326 ° 101 E. MARLAND ° HOBBS, NM 88240

Analytical Results For:

DIAMONDBACK DISPOSAL SERVICE INC.
 JUSTIN ROBERTS
 P. O. BOX 2491
 HOBBS NM, 88241
 Fax To: (575) 392-9376

Received:	07/18/2025	Sampling Date:	07/17/2025
Reported:	07/24/2025	Sampling Type:	Soil
Project Name:	RANA SALADA 0605 FED COM 202H	Sampling Condition:	Cool & Intact
Project Number:	PRS - 126	Sample Received By:	Alyssa Parras
Project Location:	32.331816, -104.033453		

Sample ID: B 19 @ 3" (H254343-19)

BTEx 8021B		mg/kg		Analyzed By: JH						
Analyte	Result	Reporting Limit	Analyzed	Method Blank	BS	% Recovery	True Value QC	RPD	Qualifier	
Benzene*	<0.050	0.050	07/22/2025	ND	2.02	101	2.00	1.70		
Toluene*	<0.050	0.050	07/22/2025	ND	1.99	99.6	2.00	0.342		
Ethylbenzene*	<0.050	0.050	07/22/2025	ND	2.02	101	2.00	2.00		
Total Xylenes*	<0.150	0.150	07/22/2025	ND	6.12	102	6.00	1.94		
Total BTEx	<0.300	0.300	07/22/2025	ND						

Surrogate: 4-Bromofluorobenzene (PID) 105 % 71.5-134

Chloride, SM4500CI-B		mg/kg		Analyzed By: AC						
Analyte	Result	Reporting Limit	Analyzed	Method Blank	BS	% Recovery	True Value QC	RPD	Qualifier	
Chloride	64.0	16.0	07/22/2025	ND	400	100	400	7.69		

TPH 8015M		mg/kg		Analyzed By: MS					
Analyte	Result	Reporting Limit	Analyzed	Method Blank	BS	% Recovery	True Value QC	RPD	Qualifier
GRO C6-C10*	<10.0	10.0	07/22/2025	ND	200	99.9	200	4.74	
DRO >C10-C28*	<10.0	10.0	07/22/2025	ND	184	92.0	200	7.28	
EXT DRO >C28-C36	<10.0	10.0	07/22/2025	ND					

Surrogate: 1-Chlorooctane 72.6 % 44.4-145

Surrogate: 1-Chlorooctadecane 68.2 % 40.6-153

Cardinal Laboratories

*=Accredited Analyte

PLEASE NOTE: Liability and Damages. Cardinal's liability and client's exclusive remedy for any claim arising, whether based in contract or tort, shall be limited to the amount paid by client for analyses. All claims, including those for negligence and any other cause whatsoever shall be deemed waived unless made in writing and received by Cardinal within thirty (30) days after completion of the applicable service. In no event shall Cardinal be liable for incidental or consequential damages, including, without limitation, business interruptions, loss of use, or loss of profits incurred by client, its subsidiaries, affiliates or successors arising out of or related to the performance of the services hereunder by Cardinal, regardless of whether such claim is based upon any of the above stated reasons or otherwise. Results relate only to the samples identified above. This report shall not be reproduced except in full with written approval of Cardinal Laboratories.

Celey D. Keene, Lab Director/Quality Manager



PHONE (575) 393-2326 ° 101 E. MARLAND ° HOBBS, NM 88240

Analytical Results For:

DIAMONDBACK DISPOSAL SERVICE INC.
 JUSTIN ROBERTS
 P. O. BOX 2491
 HOBBS NM, 88241
 Fax To: (575) 392-9376

Received:	07/18/2025	Sampling Date:	07/17/2025
Reported:	07/24/2025	Sampling Type:	Soil
Project Name:	RANA SALADA 0605 FED COM 202H	Sampling Condition:	Cool & Intact
Project Number:	PRS - 126	Sample Received By:	Alyssa Parras
Project Location:	32.331816, -104.033453		

Sample ID: B 20 @ 3" (H254343-20)

BTEx 8021B		mg/kg		Analyzed By: JH						
Analyte	Result	Reporting Limit	Analyzed	Method Blank	BS	% Recovery	True Value QC	RPD	Qualifier	
Benzene*	<0.050	0.050	07/22/2025	ND	2.02	101	2.00	1.70		
Toluene*	<0.050	0.050	07/22/2025	ND	1.99	99.6	2.00	0.342		
Ethylbenzene*	<0.050	0.050	07/22/2025	ND	2.02	101	2.00	2.00		
Total Xylenes*	<0.150	0.150	07/22/2025	ND	6.12	102	6.00	1.94		
Total BTEX	<0.300	0.300	07/22/2025	ND						

Surrogate: 4-Bromofluorobenzene (PID) 103 % 71.5-134

Chloride, SM4500Cl-B		mg/kg		Analyzed By: AC						
Analyte	Result	Reporting Limit	Analyzed	Method Blank	BS	% Recovery	True Value QC	RPD	Qualifier	
Chloride	128	16.0	07/22/2025	ND	400	100	400	7.69		

TPH 8015M		mg/kg		Analyzed By: MS					
Analyte	Result	Reporting Limit	Analyzed	Method Blank	BS	% Recovery	True Value QC	RPD	Qualifier
GRO C6-C10*	<10.0	10.0	07/22/2025	ND	200	99.9	200	4.74	
DRO >C10-C28*	<10.0	10.0	07/22/2025	ND	184	92.0	200	7.28	
EXT DRO >C28-C36	<10.0	10.0	07/22/2025	ND					

Surrogate: 1-Chlorooctane 75.2 % 44.4-145

Surrogate: 1-Chlorooctadecane 70.3 % 40.6-153

Cardinal Laboratories

*=Accredited Analyte

PLEASE NOTE: Liability and Damages. Cardinal's liability and client's exclusive remedy for any claim arising, whether based in contract or tort, shall be limited to the amount paid by client for analyses. All claims, including those for negligence and any other cause whatsoever shall be deemed waived unless made in writing and received by Cardinal within thirty (30) days after completion of the applicable service. In no event shall Cardinal be liable for incidental or consequential damages, including, without limitation, business interruptions, loss of use, or loss of profits incurred by client, its subsidiaries, affiliates or successors arising out of or related to the performance of the services hereunder by Cardinal, regardless of whether such claim is based upon any of the above stated reasons or otherwise. Results relate only to the samples identified above. This report shall not be reproduced except in full with written approval of Cardinal Laboratories.

Celey D. Keene, Lab Director/Quality Manager



PHONE (575) 393-2326 ° 101 E. MARLAND ° HOBBS, NM 88240

Analytical Results For:

DIAMONDBACK DISPOSAL SERVICE INC.
 JUSTIN ROBERTS
 P. O. BOX 2491
 HOBBS NM, 88241
 Fax To: (575) 392-9376

Received:	07/18/2025	Sampling Date:	07/17/2025
Reported:	07/24/2025	Sampling Type:	Soil
Project Name:	RANA SALADA 0605 FED COM 202H	Sampling Condition:	Cool & Intact
Project Number:	PRS - 126	Sample Received By:	Alyssa Parras
Project Location:	32.331816, -104.033453		

Sample ID: B 21 @ 3" (H254343-21)

BTEX 8021B		mg/kg		Analyzed By: JH						
Analyte	Result	Reporting Limit	Analyzed	Method Blank	BS	% Recovery	True Value QC	RPD	Qualifier	
Benzene*	<0.050	0.050	07/22/2025	ND	2.02	101	2.00	1.70		
Toluene*	<0.050	0.050	07/22/2025	ND	1.99	99.6	2.00	0.342		
Ethylbenzene*	<0.050	0.050	07/22/2025	ND	2.02	101	2.00	2.00		
Total Xylenes*	<0.150	0.150	07/22/2025	ND	6.12	102	6.00	1.94		
Total BTEX	<0.300	0.300	07/22/2025	ND						

Surrogate: 4-Bromofluorobenzene (PID) 103 % 71.5-134

Chloride, SM4500Cl-B		mg/kg		Analyzed By: AC						
Analyte	Result	Reporting Limit	Analyzed	Method Blank	BS	% Recovery	True Value QC	RPD	Qualifier	
Chloride	96.0	16.0	07/22/2025	ND	400	100	400	7.69		

TPH 8015M		mg/kg		Analyzed By: MS					
Analyte	Result	Reporting Limit	Analyzed	Method Blank	BS	% Recovery	True Value QC	RPD	Qualifier
GRO C6-C10*	<10.0	10.0	07/22/2025	ND	200	99.9	200	4.74	
DRO >C10-C28*	<10.0	10.0	07/22/2025	ND	184	92.0	200	7.28	
EXT DRO >C28-C36	<10.0	10.0	07/22/2025	ND					

Surrogate: 1-Chlorooctane 81.1 % 44.4-145

Surrogate: 1-Chlorooctadecane 76.3 % 40.6-153

Cardinal Laboratories

*=Accredited Analyte

PLEASE NOTE: Liability and Damages. Cardinal's liability and client's exclusive remedy for any claim arising, whether based in contract or tort, shall be limited to the amount paid by client for analyses. All claims, including those for negligence and any other cause whatsoever shall be deemed waived unless made in writing and received by Cardinal within thirty (30) days after completion of the applicable service. In no event shall Cardinal be liable for incidental or consequential damages, including, without limitation, business interruptions, loss of use, or loss of profits incurred by client, its subsidiaries, affiliates or successors arising out of or related to the performance of the services hereunder by Cardinal, regardless of whether such claim is based upon any of the above stated reasons or otherwise. Results relate only to the samples identified above. This report shall not be reproduced except in full with written approval of Cardinal Laboratories.

Celey D. Keene, Lab Director/Quality Manager



PHONE (575) 393-2326 ° 101 E. MARLAND ° HOBBS, NM 88240

Analytical Results For:

DIAMONDBACK DISPOSAL SERVICE INC.
 JUSTIN ROBERTS
 P. O. BOX 2491
 HOBBS NM, 88241
 Fax To: (575) 392-9376

Received:	07/18/2025	Sampling Date:	07/17/2025
Reported:	07/24/2025	Sampling Type:	Soil
Project Name:	RANA SALADA 0605 FED COM 202H	Sampling Condition:	Cool & Intact
Project Number:	PRS - 126	Sample Received By:	Alyssa Parras
Project Location:	32.331816, -104.033453		

Sample ID: B 22 @ 3" (H254343-22)

BTEX 8021B		mg/kg		Analyzed By: JH						
Analyte	Result	Reporting Limit	Analyzed	Method Blank	BS	% Recovery	True Value QC	RPD	Qualifier	
Benzene*	<0.050	0.050	07/22/2025	ND	2.02	101	2.00	1.70		
Toluene*	<0.050	0.050	07/22/2025	ND	1.99	99.6	2.00	0.342		
Ethylbenzene*	<0.050	0.050	07/22/2025	ND	2.02	101	2.00	2.00		
Total Xylenes*	<0.150	0.150	07/22/2025	ND	6.12	102	6.00	1.94		
Total BTEX	<0.300	0.300	07/22/2025	ND						

Surrogate: 4-Bromofluorobenzene (PID) 104 % 71.5-134

Chloride, SM4500Cl-B		mg/kg		Analyzed By: AC						
Analyte	Result	Reporting Limit	Analyzed	Method Blank	BS	% Recovery	True Value QC	RPD	Qualifier	
Chloride	32.0	16.0	07/22/2025	ND	400	100	400	7.69		

TPH 8015M		mg/kg		Analyzed By: MS					
Analyte	Result	Reporting Limit	Analyzed	Method Blank	BS	% Recovery	True Value QC	RPD	Qualifier
GRO C6-C10*	<10.0	10.0	07/22/2025	ND	200	99.9	200	4.74	
DRO >C10-C28*	<10.0	10.0	07/22/2025	ND	184	92.0	200	7.28	
EXT DRO >C28-C36	<10.0	10.0	07/22/2025	ND					

Surrogate: 1-Chlorooctane 73.3 % 44.4-145

Surrogate: 1-Chlorooctadecane 68.4 % 40.6-153

Cardinal Laboratories

*=Accredited Analyte

PLEASE NOTE: Liability and Damages. Cardinal's liability and client's exclusive remedy for any claim arising, whether based in contract or tort, shall be limited to the amount paid by client for analyses. All claims, including those for negligence and any other cause whatsoever shall be deemed waived unless made in writing and received by Cardinal within thirty (30) days after completion of the applicable service. In no event shall Cardinal be liable for incidental or consequential damages, including, without limitation, business interruptions, loss of use, or loss of profits incurred by client, its subsidiaries, affiliates or successors arising out of or related to the performance of the services hereunder by Cardinal, regardless of whether such claim is based upon any of the above stated reasons or otherwise. Results relate only to the samples identified above. This report shall not be reproduced except in full with written approval of Cardinal Laboratories.

Celey D. Keene, Lab Director/Quality Manager



PHONE (575) 393-2326 ° 101 E. MARLAND ° HOBBS, NM 88240

Analytical Results For:

DIAMONDBACK DISPOSAL SERVICE INC.
 JUSTIN ROBERTS
 P. O. BOX 2491
 HOBBS NM, 88241
 Fax To: (575) 392-9376

Received:	07/18/2025	Sampling Date:	07/17/2025
Reported:	07/24/2025	Sampling Type:	Soil
Project Name:	RANA SALADA 0605 FED COM 202H	Sampling Condition:	Cool & Intact
Project Number:	PRS - 126	Sample Received By:	Alyssa Parras
Project Location:	32.331816, -104.033453		

Sample ID: B 23 @ 3" (H254343-23)

BTEx 8021B		mg/kg		Analyzed By: JH						
Analyte	Result	Reporting Limit	Analyzed	Method Blank	BS	% Recovery	True Value QC	RPD	Qualifier	
Benzene*	<0.050	0.050	07/22/2025	ND	2.02	101	2.00	1.70		
Toluene*	<0.050	0.050	07/22/2025	ND	1.99	99.6	2.00	0.342		
Ethylbenzene*	<0.050	0.050	07/22/2025	ND	2.02	101	2.00	2.00		
Total Xylenes*	<0.150	0.150	07/22/2025	ND	6.12	102	6.00	1.94		
Total BTEX	<0.300	0.300	07/22/2025	ND						

Surrogate: 4-Bromofluorobenzene (PID) 103 % 71.5-134

Chloride, SM4500Cl-B		mg/kg		Analyzed By: KH						
Analyte	Result	Reporting Limit	Analyzed	Method Blank	BS	% Recovery	True Value QC	RPD	Qualifier	
Chloride	176	16.0	07/22/2025	ND	400	100	400	3.92		

TPH 8015M		mg/kg		Analyzed By: MS					
Analyte	Result	Reporting Limit	Analyzed	Method Blank	BS	% Recovery	True Value QC	RPD	Qualifier
GRO C6-C10*	<10.0	10.0	07/22/2025	ND	200	99.9	200	4.74	
DRO >C10-C28*	<10.0	10.0	07/22/2025	ND	184	92.0	200	7.28	
EXT DRO >C28-C36	<10.0	10.0	07/22/2025	ND					

Surrogate: 1-Chlorooctane 75.5 % 44.4-145

Surrogate: 1-Chlorooctadecane 70.4 % 40.6-153

Cardinal Laboratories

*=Accredited Analyte

PLEASE NOTE: Liability and Damages. Cardinal's liability and client's exclusive remedy for any claim arising, whether based in contract or tort, shall be limited to the amount paid by client for analyses. All claims, including those for negligence and any other cause whatsoever shall be deemed waived unless made in writing and received by Cardinal within thirty (30) days after completion of the applicable service. In no event shall Cardinal be liable for incidental or consequential damages, including, without limitation, business interruptions, loss of use, or loss of profits incurred by client, its subsidiaries, affiliates or successors arising out of or related to the performance of the services hereunder by Cardinal, regardless of whether such claim is based upon any of the above stated reasons or otherwise. Results relate only to the samples identified above. This report shall not be reproduced except in full with written approval of Cardinal Laboratories.

Celey D. Keene, Lab Director/Quality Manager



PHONE (575) 393-2326 ° 101 E. MARLAND ° HOBBS, NM 88240

Analytical Results For:

DIAMONDBACK DISPOSAL SERVICE INC.
 JUSTIN ROBERTS
 P. O. BOX 2491
 HOBBS NM, 88241
 Fax To: (575) 392-9376

Received:	07/18/2025	Sampling Date:	07/17/2025
Reported:	07/24/2025	Sampling Type:	Soil
Project Name:	RANA SALADA 0605 FED COM 202H	Sampling Condition:	Cool & Intact
Project Number:	PRS - 126	Sample Received By:	Alyssa Parras
Project Location:	32.331816, -104.033453		

Sample ID: B 24 @ 3" (H254343-24)

BTEx 8021B		mg/kg		Analyzed By: JH						
Analyte	Result	Reporting Limit	Analyzed	Method Blank	BS	% Recovery	True Value QC	RPD	Qualifier	
Benzene*	<0.050	0.050	07/22/2025	ND	2.02	101	2.00	1.70		
Toluene*	<0.050	0.050	07/22/2025	ND	1.99	99.6	2.00	0.342		
Ethylbenzene*	<0.050	0.050	07/22/2025	ND	2.02	101	2.00	2.00		
Total Xylenes*	<0.150	0.150	07/22/2025	ND	6.12	102	6.00	1.94		
Total BTEX	<0.300	0.300	07/22/2025	ND						

Surrogate: 4-Bromofluorobenzene (PID) 102 % 71.5-134

Chloride, SM4500Cl-B		mg/kg		Analyzed By: KH						
Analyte	Result	Reporting Limit	Analyzed	Method Blank	BS	% Recovery	True Value QC	RPD	Qualifier	
Chloride	80.0	16.0	07/22/2025	ND	400	100	400	3.92		

TPH 8015M		mg/kg		Analyzed By: MS					
Analyte	Result	Reporting Limit	Analyzed	Method Blank	BS	% Recovery	True Value QC	RPD	Qualifier
GRO C6-C10*	<10.0	10.0	07/22/2025	ND	200	99.9	200	4.74	
DRO >C10-C28*	<10.0	10.0	07/22/2025	ND	184	92.0	200	7.28	
EXT DRO >C28-C36	<10.0	10.0	07/22/2025	ND					

Surrogate: 1-Chlorooctane 78.5 % 44.4-145

Surrogate: 1-Chlorooctadecane 74.1 % 40.6-153

Cardinal Laboratories

*=Accredited Analyte

PLEASE NOTE: Liability and Damages. Cardinal's liability and client's exclusive remedy for any claim arising, whether based in contract or tort, shall be limited to the amount paid by client for analyses. All claims, including those for negligence and any other cause whatsoever shall be deemed waived unless made in writing and received by Cardinal within thirty (30) days after completion of the applicable service. In no event shall Cardinal be liable for incidental or consequential damages, including, without limitation, business interruptions, loss of use, or loss of profits incurred by client, its subsidiaries, affiliates or successors arising out of or related to the performance of the services hereunder by Cardinal, regardless of whether such claim is based upon any of the above stated reasons or otherwise. Results relate only to the samples identified above. This report shall not be reproduced except in full with written approval of Cardinal Laboratories.

Celey D. Keene, Lab Director/Quality Manager



PHONE (575) 393-2326 ° 101 E. MARLAND ° HOBBS, NM 88240

Analytical Results For:

DIAMONDBACK DISPOSAL SERVICE INC.
 JUSTIN ROBERTS
 P. O. BOX 2491
 HOBBS NM, 88241
 Fax To: (575) 392-9376

Received:	07/18/2025	Sampling Date:	07/17/2025
Reported:	07/24/2025	Sampling Type:	Soil
Project Name:	RANA SALADA 0605 FED COM 202H	Sampling Condition:	Cool & Intact
Project Number:	PRS - 126	Sample Received By:	Alyssa Parras
Project Location:	32.331816, -104.033453		

Sample ID: B 25 @ 3" (H254343-25)

BTEX 8021B		mg/kg		Analyzed By: JH						
Analyte	Result	Reporting Limit	Analyzed	Method Blank	BS	% Recovery	True Value QC	RPD	Qualifier	
Benzene*	<0.050	0.050	07/22/2025	ND	2.02	101	2.00	1.70		
Toluene*	<0.050	0.050	07/22/2025	ND	1.99	99.6	2.00	0.342		
Ethylbenzene*	<0.050	0.050	07/22/2025	ND	2.02	101	2.00	2.00		
Total Xylenes*	<0.150	0.150	07/22/2025	ND	6.12	102	6.00	1.94		
Total BTEX	<0.300	0.300	07/22/2025	ND						

Surrogate: 4-Bromofluorobenzene (PID) 104 % 71.5-134

Chloride, SM4500Cl-B		mg/kg		Analyzed By: KH						
Analyte	Result	Reporting Limit	Analyzed	Method Blank	BS	% Recovery	True Value QC	RPD	Qualifier	
Chloride	112	16.0	07/22/2025	ND	400	100	400	3.92		

TPH 8015M		mg/kg		Analyzed By: MS					
Analyte	Result	Reporting Limit	Analyzed	Method Blank	BS	% Recovery	True Value QC	RPD	Qualifier
GRO C6-C10*	<10.0	10.0	07/22/2025	ND	215	108	200	0.157	
DRO >C10-C28*	<10.0	10.0	07/22/2025	ND	214	107	200	0.633	
EXT DRO >C28-C36	<10.0	10.0	07/22/2025	ND					

Surrogate: 1-Chlorooctane 91.7 % 44.4-145

Surrogate: 1-Chlorooctadecane 90.9 % 40.6-153

Cardinal Laboratories

*=Accredited Analyte

PLEASE NOTE: Liability and Damages. Cardinal's liability and client's exclusive remedy for any claim arising, whether based in contract or tort, shall be limited to the amount paid by client for analyses. All claims, including those for negligence and any other cause whatsoever shall be deemed waived unless made in writing and received by Cardinal within thirty (30) days after completion of the applicable service. In no event shall Cardinal be liable for incidental or consequential damages, including, without limitation, business interruptions, loss of use, or loss of profits incurred by client, its subsidiaries, affiliates or successors arising out of or related to the performance of the services hereunder by Cardinal, regardless of whether such claim is based upon any of the above stated reasons or otherwise. Results relate only to the samples identified above. This report shall not be reproduced except in full with written approval of Cardinal Laboratories.

Celey D. Keene, Lab Director/Quality Manager



PHONE (575) 393-2326 ° 101 E. MARLAND ° HOBBS, NM 88240

Analytical Results For:

DIAMONDBACK DISPOSAL SERVICE INC.
 JUSTIN ROBERTS
 P. O. BOX 2491
 HOBBS NM, 88241
 Fax To: (575) 392-9376

Received:	07/18/2025	Sampling Date:	07/17/2025
Reported:	07/24/2025	Sampling Type:	Soil
Project Name:	RANA SALADA 0605 FED COM 202H	Sampling Condition:	Cool & Intact
Project Number:	PRS - 126	Sample Received By:	Alyssa Parras
Project Location:	32.331816, -104.033453		

Sample ID: B 26 @ 3" (H254343-26)

BTEx 8021B		mg/kg		Analyzed By: JH						
Analyte	Result	Reporting Limit	Analyzed	Method Blank	BS	% Recovery	True Value QC	RPD	Qualifier	
Benzene*	<0.050	0.050	07/22/2025	ND	2.02	101	2.00	1.70		
Toluene*	<0.050	0.050	07/22/2025	ND	1.99	99.6	2.00	0.342		
Ethylbenzene*	<0.050	0.050	07/22/2025	ND	2.02	101	2.00	2.00		
Total Xylenes*	<0.150	0.150	07/22/2025	ND	6.12	102	6.00	1.94		
Total BTEX	<0.300	0.300	07/22/2025	ND						

Surrogate: 4-Bromofluorobenzene (PID) 103 % 71.5-134

Chloride, SM4500Cl-B		mg/kg		Analyzed By: KH						
Analyte	Result	Reporting Limit	Analyzed	Method Blank	BS	% Recovery	True Value QC	RPD	Qualifier	
Chloride	112	16.0	07/22/2025	ND	400	100	400	3.92		

TPH 8015M		mg/kg		Analyzed By: MS					
Analyte	Result	Reporting Limit	Analyzed	Method Blank	BS	% Recovery	True Value QC	RPD	Qualifier
GRO C6-C10*	<10.0	10.0	07/22/2025	ND	215	108	200	0.157	
DRO >C10-C28*	<10.0	10.0	07/22/2025	ND	214	107	200	0.633	
EXT DRO >C28-C36	<10.0	10.0	07/22/2025	ND					

Surrogate: 1-Chlorooctane 93.4 % 44.4-145

Surrogate: 1-Chlorooctadecane 89.1 % 40.6-153

Cardinal Laboratories

*=Accredited Analyte

PLEASE NOTE: Liability and Damages. Cardinal's liability and client's exclusive remedy for any claim arising, whether based in contract or tort, shall be limited to the amount paid by client for analyses. All claims, including those for negligence and any other cause whatsoever shall be deemed waived unless made in writing and received by Cardinal within thirty (30) days after completion of the applicable service. In no event shall Cardinal be liable for incidental or consequential damages, including, without limitation, business interruptions, loss of use, or loss of profits incurred by client, its subsidiaries, affiliates or successors arising out of or related to the performance of the services hereunder by Cardinal, regardless of whether such claim is based upon any of the above stated reasons or otherwise. Results relate only to the samples identified above. This report shall not be reproduced except in full with written approval of Cardinal Laboratories.

Celey D. Keene, Lab Director/Quality Manager



PHONE (575) 393-2326 ° 101 E. MARLAND ° HOBBS, NM 88240

Analytical Results For:

DIAMONDBACK DISPOSAL SERVICE INC.
 JUSTIN ROBERTS
 P. O. BOX 2491
 HOBBS NM, 88241
 Fax To: (575) 392-9376

Received:	07/18/2025	Sampling Date:	07/17/2025
Reported:	07/24/2025	Sampling Type:	Soil
Project Name:	RANA SALADA 0605 FED COM 202H	Sampling Condition:	Cool & Intact
Project Number:	PRS - 126	Sample Received By:	Alyssa Parras
Project Location:	32.331816, -104.033453		

Sample ID: B 27 @ 3" (H254343-27)

BTEX 8021B		mg/kg		Analyzed By: JH						
Analyte	Result	Reporting Limit	Analyzed	Method Blank	BS	% Recovery	True Value QC	RPD	Qualifier	
Benzene*	<0.050	0.050	07/22/2025	ND	2.02	101	2.00	1.70		
Toluene*	<0.050	0.050	07/22/2025	ND	1.99	99.6	2.00	0.342		
Ethylbenzene*	<0.050	0.050	07/22/2025	ND	2.02	101	2.00	2.00		
Total Xylenes*	<0.150	0.150	07/22/2025	ND	6.12	102	6.00	1.94		
Total BTEX	<0.300	0.300	07/22/2025	ND						

Surrogate: 4-Bromofluorobenzene (PID) 103 % 71.5-134

Chloride, SM4500Cl-B		mg/kg		Analyzed By: KH						
Analyte	Result	Reporting Limit	Analyzed	Method Blank	BS	% Recovery	True Value QC	RPD	Qualifier	
Chloride	160	16.0	07/22/2025	ND	400	100	400	3.92		

TPH 8015M		mg/kg		Analyzed By: MS					
Analyte	Result	Reporting Limit	Analyzed	Method Blank	BS	% Recovery	True Value QC	RPD	Qualifier
GRO C6-C10*	<10.0	10.0	07/22/2025	ND	215	108	200	0.157	
DRO >C10-C28*	<10.0	10.0	07/22/2025	ND	214	107	200	0.633	
EXT DRO >C28-C36	<10.0	10.0	07/22/2025	ND					

Surrogate: 1-Chlorooctane 83.0 % 44.4-145

Surrogate: 1-Chlorooctadecane 78.8 % 40.6-153

Cardinal Laboratories

*=Accredited Analyte

PLEASE NOTE: Liability and Damages. Cardinal's liability and client's exclusive remedy for any claim arising, whether based in contract or tort, shall be limited to the amount paid by client for analyses. All claims, including those for negligence and any other cause whatsoever shall be deemed waived unless made in writing and received by Cardinal within thirty (30) days after completion of the applicable service. In no event shall Cardinal be liable for incidental or consequential damages, including, without limitation, business interruptions, loss of use, or loss of profits incurred by client, its subsidiaries, affiliates or successors arising out of or related to the performance of the services hereunder by Cardinal, regardless of whether such claim is based upon any of the above stated reasons or otherwise. Results relate only to the samples identified above. This report shall not be reproduced except in full with written approval of Cardinal Laboratories.

Celey D. Keene, Lab Director/Quality Manager



PHONE (575) 393-2326 ° 101 E. MARLAND ° HOBBS, NM 88240

Analytical Results For:

DIAMONDBACK DISPOSAL SERVICE INC.
 JUSTIN ROBERTS
 P. O. BOX 2491
 HOBBS NM, 88241
 Fax To: (575) 392-9376

Received:	07/18/2025	Sampling Date:	07/17/2025
Reported:	07/24/2025	Sampling Type:	Soil
Project Name:	RANA SALADA 0605 FED COM 202H	Sampling Condition:	Cool & Intact
Project Number:	PRS - 126	Sample Received By:	Alyssa Parras
Project Location:	32.331816, -104.033453		

Sample ID: B 28 @ 3" (H254343-28)

BTEX 8021B		mg/kg		Analyzed By: JH						
Analyte	Result	Reporting Limit	Analyzed	Method Blank	BS	% Recovery	True Value QC	RPD	Qualifier	
Benzene*	<0.050	0.050	07/22/2025	ND	2.02	101	2.00	1.70		
Toluene*	<0.050	0.050	07/22/2025	ND	1.99	99.6	2.00	0.342		
Ethylbenzene*	<0.050	0.050	07/22/2025	ND	2.02	101	2.00	2.00		
Total Xylenes*	<0.150	0.150	07/22/2025	ND	6.12	102	6.00	1.94		
Total BTEX	<0.300	0.300	07/22/2025	ND						

Surrogate: 4-Bromofluorobenzene (PID) 103 % 71.5-134

Chloride, SM4500Cl-B		mg/kg		Analyzed By: KH						
Analyte	Result	Reporting Limit	Analyzed	Method Blank	BS	% Recovery	True Value QC	RPD	Qualifier	
Chloride	96.0	16.0	07/22/2025	ND	400	100	400	3.92		

TPH 8015M		mg/kg		Analyzed By: MS					
Analyte	Result	Reporting Limit	Analyzed	Method Blank	BS	% Recovery	True Value QC	RPD	Qualifier
GRO C6-C10*	<10.0	10.0	07/22/2025	ND	215	108	200	0.157	
DRO >C10-C28*	<10.0	10.0	07/22/2025	ND	214	107	200	0.633	
EXT DRO >C28-C36	<10.0	10.0	07/22/2025	ND					

Surrogate: 1-Chlorooctane 84.0 % 44.4-145

Surrogate: 1-Chlorooctadecane 79.8 % 40.6-153

Cardinal Laboratories

*=Accredited Analyte

PLEASE NOTE: Liability and Damages. Cardinal's liability and client's exclusive remedy for any claim arising, whether based in contract or tort, shall be limited to the amount paid by client for analyses. All claims, including those for negligence and any other cause whatsoever shall be deemed waived unless made in writing and received by Cardinal within thirty (30) days after completion of the applicable service. In no event shall Cardinal be liable for incidental or consequential damages, including, without limitation, business interruptions, loss of use, or loss of profits incurred by client, its subsidiaries, affiliates or successors arising out of or related to the performance of the services hereunder by Cardinal, regardless of whether such claim is based upon any of the above stated reasons or otherwise. Results relate only to the samples identified above. This report shall not be reproduced except in full with written approval of Cardinal Laboratories.

Celey D. Keene, Lab Director/Quality Manager



PHONE (575) 393-2326 ° 101 E. MARLAND ° HOBBS, NM 88240

Analytical Results For:

DIAMONDBACK DISPOSAL SERVICE INC.
 JUSTIN ROBERTS
 P. O. BOX 2491
 HOBBS NM, 88241
 Fax To: (575) 392-9376

Received:	07/18/2025	Sampling Date:	07/17/2025
Reported:	07/24/2025	Sampling Type:	Soil
Project Name:	RANA SALADA 0605 FED COM 202H	Sampling Condition:	Cool & Intact
Project Number:	PRS - 126	Sample Received By:	Alyssa Parras
Project Location:	32.331816, -104.033453		

Sample ID: B 29 @ 3" (H254343-29)

BTEx 8021B		mg/kg		Analyzed By: JH						
Analyte	Result	Reporting Limit	Analyzed	Method Blank	BS	% Recovery	True Value QC	RPD	Qualifier	
Benzene*	<0.050	0.050	07/22/2025	ND	2.02	101	2.00	1.70		
Toluene*	<0.050	0.050	07/22/2025	ND	1.99	99.6	2.00	0.342		
Ethylbenzene*	<0.050	0.050	07/22/2025	ND	2.02	101	2.00	2.00		
Total Xylenes*	<0.150	0.150	07/22/2025	ND	6.12	102	6.00	1.94		
Total BTEX	<0.300	0.300	07/22/2025	ND						

Surrogate: 4-Bromofluorobenzene (PID) 104 % 71.5-134

Chloride, SM4500Cl-B		mg/kg		Analyzed By: KH						
Analyte	Result	Reporting Limit	Analyzed	Method Blank	BS	% Recovery	True Value QC	RPD	Qualifier	
Chloride	80.0	16.0	07/22/2025	ND	400	100	400	3.92		

TPH 8015M		mg/kg		Analyzed By: MS					
Analyte	Result	Reporting Limit	Analyzed	Method Blank	BS	% Recovery	True Value QC	RPD	Qualifier
GRO C6-C10*	<10.0	10.0	07/22/2025	ND	215	108	200	0.157	
DRO >C10-C28*	<10.0	10.0	07/22/2025	ND	214	107	200	0.633	
EXT DRO >C28-C36	<10.0	10.0	07/22/2025	ND					

Surrogate: 1-Chlorooctane 90.1 % 44.4-145

Surrogate: 1-Chlorooctadecane 86.0 % 40.6-153

Cardinal Laboratories

*=Accredited Analyte

PLEASE NOTE: Liability and Damages. Cardinal's liability and client's exclusive remedy for any claim arising, whether based in contract or tort, shall be limited to the amount paid by client for analyses. All claims, including those for negligence and any other cause whatsoever shall be deemed waived unless made in writing and received by Cardinal within thirty (30) days after completion of the applicable service. In no event shall Cardinal be liable for incidental or consequential damages, including, without limitation, business interruptions, loss of use, or loss of profits incurred by client, its subsidiaries, affiliates or successors arising out of or related to the performance of the services hereunder by Cardinal, regardless of whether such claim is based upon any of the above stated reasons or otherwise. Results relate only to the samples identified above. This report shall not be reproduced except in full with written approval of Cardinal Laboratories.

Celey D. Keene, Lab Director/Quality Manager



PHONE (575) 393-2326 ° 101 E. MARLAND ° HOBBS, NM 88240

Analytical Results For:

DIAMONDBACK DISPOSAL SERVICE INC.
 JUSTIN ROBERTS
 P. O. BOX 2491
 HOBBS NM, 88241
 Fax To: (575) 392-9376

Received:	07/18/2025	Sampling Date:	07/17/2025
Reported:	07/24/2025	Sampling Type:	Soil
Project Name:	RANA SALADA 0605 FED COM 202H	Sampling Condition:	Cool & Intact
Project Number:	PRS - 126	Sample Received By:	Alyssa Parras
Project Location:	32.331816, -104.033453		

Sample ID: B 30 @ 3" (H254343-30)

BTEx 8021B		mg/kg		Analyzed By: JH						
Analyte	Result	Reporting Limit	Analyzed	Method Blank	BS	% Recovery	True Value QC	RPD	Qualifier	
Benzene*	<0.050	0.050	07/22/2025	ND	2.02	101	2.00	1.70		
Toluene*	<0.050	0.050	07/22/2025	ND	1.99	99.6	2.00	0.342		
Ethylbenzene*	<0.050	0.050	07/22/2025	ND	2.02	101	2.00	2.00		
Total Xylenes*	<0.150	0.150	07/22/2025	ND	6.12	102	6.00	1.94		
Total BTEX	<0.300	0.300	07/22/2025	ND						

Surrogate: 4-Bromofluorobenzene (PID) 103 % 71.5-134

Chloride, SM4500Cl-B		mg/kg		Analyzed By: KH						
Analyte	Result	Reporting Limit	Analyzed	Method Blank	BS	% Recovery	True Value QC	RPD	Qualifier	
Chloride	48.0	16.0	07/22/2025	ND	400	100	400	3.92		

TPH 8015M		mg/kg		Analyzed By: MS					
Analyte	Result	Reporting Limit	Analyzed	Method Blank	BS	% Recovery	True Value QC	RPD	Qualifier
GRO C6-C10*	<10.0	10.0	07/22/2025	ND	215	108	200	0.157	
DRO >C10-C28*	<10.0	10.0	07/22/2025	ND	214	107	200	0.633	
EXT DRO >C28-C36	<10.0	10.0	07/22/2025	ND					

Surrogate: 1-Chlorooctane 78.6 % 44.4-145

Surrogate: 1-Chlorooctadecane 74.5 % 40.6-153

Cardinal Laboratories

*=Accredited Analyte

PLEASE NOTE: Liability and Damages. Cardinal's liability and client's exclusive remedy for any claim arising, whether based in contract or tort, shall be limited to the amount paid by client for analyses. All claims, including those for negligence and any other cause whatsoever shall be deemed waived unless made in writing and received by Cardinal within thirty (30) days after completion of the applicable service. In no event shall Cardinal be liable for incidental or consequential damages, including, without limitation, business interruptions, loss of use, or loss of profits incurred by client, its subsidiaries, affiliates or successors arising out of or related to the performance of the services hereunder by Cardinal, regardless of whether such claim is based upon any of the above stated reasons or otherwise. Results relate only to the samples identified above. This report shall not be reproduced except in full with written approval of Cardinal Laboratories.

Celey D. Keene, Lab Director/Quality Manager



PHONE (575) 393-2326 ° 101 E. MARLAND ° HOBBS, NM 88240

Analytical Results For:

DIAMONDBACK DISPOSAL SERVICE INC.
 JUSTIN ROBERTS
 P. O. BOX 2491
 HOBBS NM, 88241
 Fax To: (575) 392-9376

Received:	07/18/2025	Sampling Date:	07/18/2025
Reported:	07/24/2025	Sampling Type:	Soil
Project Name:	RANA SALADA 0605 FED COM 202H	Sampling Condition:	Cool & Intact
Project Number:	PRS - 126	Sample Received By:	Alyssa Parras
Project Location:	32.331816, -104.033453		

Sample ID: B 31 @ 3" (H254343-31)

BTEx 8021B		mg/kg		Analyzed By: JH						
Analyte	Result	Reporting Limit	Analyzed	Method Blank	BS	% Recovery	True Value QC	RPD	Qualifier	
Benzene*	<0.050	0.050	07/22/2025	ND	2.02	101	2.00	1.70		
Toluene*	<0.050	0.050	07/22/2025	ND	1.99	99.6	2.00	0.342		
Ethylbenzene*	<0.050	0.050	07/22/2025	ND	2.02	101	2.00	2.00		
Total Xylenes*	<0.150	0.150	07/22/2025	ND	6.12	102	6.00	1.94		
Total BTEX	<0.300	0.300	07/22/2025	ND						

Surrogate: 4-Bromofluorobenzene (PID) 105 % 71.5-134

Chloride, SM4500Cl-B		mg/kg		Analyzed By: KH						
Analyte	Result	Reporting Limit	Analyzed	Method Blank	BS	% Recovery	True Value QC	RPD	Qualifier	
Chloride	112	16.0	07/22/2025	ND	400	100	400	3.92		

TPH 8015M		mg/kg		Analyzed By: MS					
Analyte	Result	Reporting Limit	Analyzed	Method Blank	BS	% Recovery	True Value QC	RPD	Qualifier
GRO C6-C10*	<10.0	10.0	07/22/2025	ND	215	108	200	0.157	
DRO >C10-C28*	39.4	10.0	07/22/2025	ND	214	107	200	0.633	
EXT DRO >C28-C36	12.4	10.0	07/22/2025	ND					

Surrogate: 1-Chlorooctane 69.2 % 44.4-145

Surrogate: 1-Chlorooctadecane 66.2 % 40.6-153

Cardinal Laboratories

*=Accredited Analyte

PLEASE NOTE: Liability and Damages. Cardinal's liability and client's exclusive remedy for any claim arising, whether based in contract or tort, shall be limited to the amount paid by client for analyses. All claims, including those for negligence and any other cause whatsoever shall be deemed waived unless made in writing and received by Cardinal within thirty (30) days after completion of the applicable service. In no event shall Cardinal be liable for incidental or consequential damages, including, without limitation, business interruptions, loss of use, or loss of profits incurred by client, its subsidiaries, affiliates or successors arising out of or related to the performance of the services hereunder by Cardinal, regardless of whether such claim is based upon any of the above stated reasons or otherwise. Results relate only to the samples identified above. This report shall not be reproduced except in full with written approval of Cardinal Laboratories.

Celey D. Keene, Lab Director/Quality Manager



PHONE (575) 393-2326 ° 101 E. MARLAND ° HOBBS, NM 88240

Analytical Results For:

DIAMONDBACK DISPOSAL SERVICE INC.
 JUSTIN ROBERTS
 P. O. BOX 2491
 HOBBS NM, 88241
 Fax To: (575) 392-9376

Received:	07/18/2025	Sampling Date:	07/18/2025
Reported:	07/24/2025	Sampling Type:	Soil
Project Name:	RANA SALADA 0605 FED COM 202H	Sampling Condition:	Cool & Intact
Project Number:	PRS - 126	Sample Received By:	Alyssa Parras
Project Location:	32.331816, -104.033453		

Sample ID: B 32 @ 3" (H254343-32)

BTEx 8021B		mg/kg		Analyzed By: JH						
Analyte	Result	Reporting Limit	Analyzed	Method Blank	BS	% Recovery	True Value QC	RPD	Qualifier	
Benzene*	<0.050	0.050	07/22/2025	ND	2.02	101	2.00	1.70		
Toluene*	<0.050	0.050	07/22/2025	ND	1.99	99.6	2.00	0.342		
Ethylbenzene*	<0.050	0.050	07/22/2025	ND	2.02	101	2.00	2.00		
Total Xylenes*	<0.150	0.150	07/22/2025	ND	6.12	102	6.00	1.94		
Total BTEX	<0.300	0.300	07/22/2025	ND						

Surrogate: 4-Bromofluorobenzene (PID) 103 % 71.5-134

Chloride, SM4500Cl-B		mg/kg		Analyzed By: KH						
Analyte	Result	Reporting Limit	Analyzed	Method Blank	BS	% Recovery	True Value QC	RPD	Qualifier	
Chloride	96.0	16.0	07/22/2025	ND	400	100	400	3.92		

TPH 8015M		mg/kg		Analyzed By: MS					
Analyte	Result	Reporting Limit	Analyzed	Method Blank	BS	% Recovery	True Value QC	RPD	Qualifier
GRO C6-C10*	<10.0	10.0	07/22/2025	ND	215	108	200	0.157	
DRO >C10-C28*	28.3	10.0	07/22/2025	ND	214	107	200	0.633	
EXT DRO >C28-C36	<10.0	10.0	07/22/2025	ND					

Surrogate: 1-Chlorooctane 75.7 % 44.4-145

Surrogate: 1-Chlorooctadecane 72.4 % 40.6-153

Cardinal Laboratories

*=Accredited Analyte

PLEASE NOTE: Liability and Damages. Cardinal's liability and client's exclusive remedy for any claim arising, whether based in contract or tort, shall be limited to the amount paid by client for analyses. All claims, including those for negligence and any other cause whatsoever shall be deemed waived unless made in writing and received by Cardinal within thirty (30) days after completion of the applicable service. In no event shall Cardinal be liable for incidental or consequential damages, including, without limitation, business interruptions, loss of use, or loss of profits incurred by client, its subsidiaries, affiliates or successors arising out of or related to the performance of the services hereunder by Cardinal, regardless of whether such claim is based upon any of the above stated reasons or otherwise. Results relate only to the samples identified above. This report shall not be reproduced except in full with written approval of Cardinal Laboratories.

Celey D. Keene, Lab Director/Quality Manager



PHONE (575) 393-2326 ° 101 E. MARLAND ° HOBBS, NM 88240

Analytical Results For:

DIAMONDBACK DISPOSAL SERVICE INC.
 JUSTIN ROBERTS
 P. O. BOX 2491
 HOBBS NM, 88241
 Fax To: (575) 392-9376

Received:	07/18/2025	Sampling Date:	07/18/2025
Reported:	07/24/2025	Sampling Type:	Soil
Project Name:	RANA SALADA 0605 FED COM 202H	Sampling Condition:	Cool & Intact
Project Number:	PRS - 126	Sample Received By:	Alyssa Parras
Project Location:	32.331816, -104.033453		

Sample ID: B 33 @ 3" (H254343-33)

BTEX 8021B		mg/kg		Analyzed By: JH						
Analyte	Result	Reporting Limit	Analyzed	Method Blank	BS	% Recovery	True Value QC	RPD	Qualifier	
Benzene*	<0.050	0.050	07/22/2025	ND	2.02	101	2.00	1.70		
Toluene*	<0.050	0.050	07/22/2025	ND	1.99	99.6	2.00	0.342		
Ethylbenzene*	<0.050	0.050	07/22/2025	ND	2.02	101	2.00	2.00		
Total Xylenes*	<0.150	0.150	07/22/2025	ND	6.12	102	6.00	1.94		
Total BTEX	<0.300	0.300	07/22/2025	ND						

Surrogate: 4-Bromofluorobenzene (PID) 102 % 71.5-134

Chloride, SM4500Cl-B		mg/kg		Analyzed By: KH						
Analyte	Result	Reporting Limit	Analyzed	Method Blank	BS	% Recovery	True Value QC	RPD	Qualifier	
Chloride	32.0	16.0	07/22/2025	ND	400	100	400	3.92		

TPH 8015M		mg/kg		Analyzed By: MS					
Analyte	Result	Reporting Limit	Analyzed	Method Blank	BS	% Recovery	True Value QC	RPD	Qualifier
GRO C6-C10*	<10.0	10.0	07/22/2025	ND	215	108	200	0.157	
DRO >C10-C28*	<10.0	10.0	07/22/2025	ND	214	107	200	0.633	
EXT DRO >C28-C36	<10.0	10.0	07/22/2025	ND					

Surrogate: 1-Chlorooctane 71.0 % 44.4-145

Surrogate: 1-Chlorooctadecane 67.3 % 40.6-153

Cardinal Laboratories

*=Accredited Analyte

PLEASE NOTE: Liability and Damages. Cardinal's liability and client's exclusive remedy for any claim arising, whether based in contract or tort, shall be limited to the amount paid by client for analyses. All claims, including those for negligence and any other cause whatsoever shall be deemed waived unless made in writing and received by Cardinal within thirty (30) days after completion of the applicable service. In no event shall Cardinal be liable for incidental or consequential damages, including, without limitation, business interruptions, loss of use, or loss of profits incurred by client, its subsidiaries, affiliates or successors arising out of or related to the performance of the services hereunder by Cardinal, regardless of whether such claim is based upon any of the above stated reasons or otherwise. Results relate only to the samples identified above. This report shall not be reproduced except in full with written approval of Cardinal Laboratories.

Celey D. Keene, Lab Director/Quality Manager



PHONE (575) 393-2326 ° 101 E. MARLAND ° HOBBS, NM 88240

Analytical Results For:

DIAMONDBACK DISPOSAL SERVICE INC.
 JUSTIN ROBERTS
 P. O. BOX 2491
 HOBBS NM, 88241
 Fax To: (575) 392-9376

Received:	07/18/2025	Sampling Date:	07/18/2025
Reported:	07/24/2025	Sampling Type:	Soil
Project Name:	RANA SALADA 0605 FED COM 202H	Sampling Condition:	Cool & Intact
Project Number:	PRS - 126	Sample Received By:	Alyssa Parras
Project Location:	32.331816, -104.033453		

Sample ID: B 34 @ 3" (H254343-34)

BTEx 8021B		mg/kg		Analyzed By: JH						
Analyte	Result	Reporting Limit	Analyzed	Method Blank	BS	% Recovery	True Value QC	RPD	Qualifier	
Benzene*	<0.050	0.050	07/22/2025	ND	2.02	101	2.00	1.70		
Toluene*	<0.050	0.050	07/22/2025	ND	1.99	99.6	2.00	0.342		
Ethylbenzene*	<0.050	0.050	07/22/2025	ND	2.02	101	2.00	2.00		
Total Xylenes*	<0.150	0.150	07/22/2025	ND	6.12	102	6.00	1.94		
Total BTEX	<0.300	0.300	07/22/2025	ND						

Surrogate: 4-Bromofluorobenzene (PID) 104 % 71.5-134

Chloride, SM4500Cl-B		mg/kg		Analyzed By: KH						
Analyte	Result	Reporting Limit	Analyzed	Method Blank	BS	% Recovery	True Value QC	RPD	Qualifier	
Chloride	144	16.0	07/22/2025	ND	400	100	400	3.92		

TPH 8015M		mg/kg		Analyzed By: MS					
Analyte	Result	Reporting Limit	Analyzed	Method Blank	BS	% Recovery	True Value QC	RPD	Qualifier
GRO C6-C10*	<10.0	10.0	07/22/2025	ND	215	108	200	0.157	
DRO >C10-C28*	<10.0	10.0	07/22/2025	ND	214	107	200	0.633	
EXT DRO >C28-C36	<10.0	10.0	07/22/2025	ND					

Surrogate: 1-Chlorooctane 73.8 % 44.4-145

Surrogate: 1-Chlorooctadecane 69.7 % 40.6-153

Cardinal Laboratories

*=Accredited Analyte

PLEASE NOTE: Liability and Damages. Cardinal's liability and client's exclusive remedy for any claim arising, whether based in contract or tort, shall be limited to the amount paid by client for analyses. All claims, including those for negligence and any other cause whatsoever shall be deemed waived unless made in writing and received by Cardinal within thirty (30) days after completion of the applicable service. In no event shall Cardinal be liable for incidental or consequential damages, including, without limitation, business interruptions, loss of use, or loss of profits incurred by client, its subsidiaries, affiliates or successors arising out of or related to the performance of the services hereunder by Cardinal, regardless of whether such claim is based upon any of the above stated reasons or otherwise. Results relate only to the samples identified above. This report shall not be reproduced except in full with written approval of Cardinal Laboratories.

Celey D. Keene, Lab Director/Quality Manager



PHONE (575) 393-2326 ° 101 E. MARLAND ° HOBBS, NM 88240

Analytical Results For:

DIAMONDBACK DISPOSAL SERVICE INC.
 JUSTIN ROBERTS
 P. O. BOX 2491
 HOBBS NM, 88241
 Fax To: (575) 392-9376

Received:	07/18/2025	Sampling Date:	07/18/2025
Reported:	07/24/2025	Sampling Type:	Soil
Project Name:	RANA SALADA 0605 FED COM 202H	Sampling Condition:	Cool & Intact
Project Number:	PRS - 126	Sample Received By:	Alyssa Parras
Project Location:	32.331816, -104.033453		

Sample ID: B 35 @ 3" (H254343-35)

BTEx 8021B		mg/kg		Analyzed By: JH						
Analyte	Result	Reporting Limit	Analyzed	Method Blank	BS	% Recovery	True Value QC	RPD	Qualifier	
Benzene*	<0.050	0.050	07/22/2025	ND	2.02	101	2.00	1.70		
Toluene*	<0.050	0.050	07/22/2025	ND	1.99	99.6	2.00	0.342		
Ethylbenzene*	<0.050	0.050	07/22/2025	ND	2.02	101	2.00	2.00		
Total Xylenes*	<0.150	0.150	07/22/2025	ND	6.12	102	6.00	1.94		
Total BTEX	<0.300	0.300	07/22/2025	ND						

Surrogate: 4-Bromofluorobenzene (PID) 103 % 71.5-134

Chloride, SM4500Cl-B		mg/kg		Analyzed By: KH					
Analyte	Result	Reporting Limit	Analyzed	Method Blank	BS	% Recovery	True Value QC	RPD	Qualifier
Chloride	32.0	16.0	07/22/2025	ND	400	100	400	3.92	

TPH 8015M		mg/kg		Analyzed By: MS					
Analyte	Result	Reporting Limit	Analyzed	Method Blank	BS	% Recovery	True Value QC	RPD	Qualifier
GRO C6-C10*	<10.0	10.0	07/22/2025	ND	215	108	200	0.157	
DRO >C10-C28*	<10.0	10.0	07/22/2025	ND	214	107	200	0.633	
EXT DRO >C28-C36	<10.0	10.0	07/22/2025	ND					

Surrogate: 1-Chlorooctane 55.5 % 44.4-145

Surrogate: 1-Chlorooctadecane 53.4 % 40.6-153

Cardinal Laboratories

*=Accredited Analyte

PLEASE NOTE: Liability and Damages. Cardinal's liability and client's exclusive remedy for any claim arising, whether based in contract or tort, shall be limited to the amount paid by client for analyses. All claims, including those for negligence and any other cause whatsoever shall be deemed waived unless made in writing and received by Cardinal within thirty (30) days after completion of the applicable service. In no event shall Cardinal be liable for incidental or consequential damages, including, without limitation, business interruptions, loss of use, or loss of profits incurred by client, its subsidiaries, affiliates or successors arising out of or related to the performance of the services hereunder by Cardinal, regardless of whether such claim is based upon any of the above stated reasons or otherwise. Results relate only to the samples identified above. This report shall not be reproduced except in full with written approval of Cardinal Laboratories.

Celey D. Keene, Lab Director/Quality Manager



PHONE (575) 393-2326 ° 101 E. MARLAND ° HOBBS, NM 88240

Analytical Results For:

DIAMONDBACK DISPOSAL SERVICE INC.
 JUSTIN ROBERTS
 P. O. BOX 2491
 HOBBS NM, 88241
 Fax To: (575) 392-9376

Received:	07/18/2025	Sampling Date:	07/18/2025
Reported:	07/24/2025	Sampling Type:	Soil
Project Name:	RANA SALADA 0605 FED COM 202H	Sampling Condition:	Cool & Intact
Project Number:	PRS - 126	Sample Received By:	Alyssa Parras
Project Location:	32.331816, -104.033453		

Sample ID: B 36 @ 3" (H254343-36)

BTEx 8021B		mg/kg		Analyzed By: JH						
Analyte	Result	Reporting Limit	Analyzed	Method Blank	BS	% Recovery	True Value QC	RPD	Qualifier	
Benzene*	<0.050	0.050	07/22/2025	ND	2.02	101	2.00	1.70		
Toluene*	<0.050	0.050	07/22/2025	ND	1.99	99.6	2.00	0.342		
Ethylbenzene*	<0.050	0.050	07/22/2025	ND	2.02	101	2.00	2.00		
Total Xylenes*	<0.150	0.150	07/22/2025	ND	6.12	102	6.00	1.94		
Total BTEX	<0.300	0.300	07/22/2025	ND						

Surrogate: 4-Bromofluorobenzene (PID) 103 % 71.5-134

Chloride, SM4500Cl-B		mg/kg		Analyzed By: KH						
Analyte	Result	Reporting Limit	Analyzed	Method Blank	BS	% Recovery	True Value QC	RPD	Qualifier	
Chloride	96.0	16.0	07/22/2025	ND	400	100	400	3.92		

TPH 8015M		mg/kg		Analyzed By: MS					
Analyte	Result	Reporting Limit	Analyzed	Method Blank	BS	% Recovery	True Value QC	RPD	Qualifier
GRO C6-C10*	<10.0	10.0	07/22/2025	ND	215	108	200	0.157	
DRO >C10-C28*	<10.0	10.0	07/22/2025	ND	214	107	200	0.633	
EXT DRO >C28-C36	<10.0	10.0	07/22/2025	ND					

Surrogate: 1-Chlorooctane 61.4 % 44.4-145

Surrogate: 1-Chlorooctadecane 55.6 % 40.6-153

Cardinal Laboratories

*=Accredited Analyte

PLEASE NOTE: Liability and Damages. Cardinal's liability and client's exclusive remedy for any claim arising, whether based in contract or tort, shall be limited to the amount paid by client for analyses. All claims, including those for negligence and any other cause whatsoever shall be deemed waived unless made in writing and received by Cardinal within thirty (30) days after completion of the applicable service. In no event shall Cardinal be liable for incidental or consequential damages, including, without limitation, business interruptions, loss of use, or loss of profits incurred by client, its subsidiaries, affiliates or successors arising out of or related to the performance of the services hereunder by Cardinal, regardless of whether such claim is based upon any of the above stated reasons or otherwise. Results relate only to the samples identified above. This report shall not be reproduced except in full with written approval of Cardinal Laboratories.

Celey D. Keene, Lab Director/Quality Manager



PHONE (575) 393-2326 ° 101 E. MARLAND ° HOBBS, NM 88240

Analytical Results For:

DIAMONDBACK DISPOSAL SERVICE INC.
 JUSTIN ROBERTS
 P. O. BOX 2491
 HOBBS NM, 88241
 Fax To: (575) 392-9376

Received:	07/18/2025	Sampling Date:	07/18/2025
Reported:	07/24/2025	Sampling Type:	Soil
Project Name:	RANA SALADA 0605 FED COM 202H	Sampling Condition:	Cool & Intact
Project Number:	PRS - 126	Sample Received By:	Alyssa Parras
Project Location:	32.331816, -104.033453		

Sample ID: B 37 @ 3" (H254343-37)

BTEX 8021B		mg/kg		Analyzed By: JH						
Analyte	Result	Reporting Limit	Analyzed	Method Blank	BS	% Recovery	True Value QC	RPD	Qualifier	
Benzene*	<0.050	0.050	07/22/2025	ND	2.02	101	2.00	1.70		
Toluene*	<0.050	0.050	07/22/2025	ND	1.99	99.6	2.00	0.342		
Ethylbenzene*	<0.050	0.050	07/22/2025	ND	2.02	101	2.00	2.00		
Total Xylenes*	<0.150	0.150	07/22/2025	ND	6.12	102	6.00	1.94		
Total BTEX	<0.300	0.300	07/22/2025	ND						

Surrogate: 4-Bromofluorobenzene (PID) 102 % 71.5-134

Chloride, SM4500Cl-B		mg/kg		Analyzed By: KH						
Analyte	Result	Reporting Limit	Analyzed	Method Blank	BS	% Recovery	True Value QC	RPD	Qualifier	
Chloride	80.0	16.0	07/22/2025	ND	400	100	400	3.92		

TPH 8015M		mg/kg		Analyzed By: MS					
Analyte	Result	Reporting Limit	Analyzed	Method Blank	BS	% Recovery	True Value QC	RPD	Qualifier
GRO C6-C10*	<10.0	10.0	07/22/2025	ND	215	108	200	0.157	
DRO >C10-C28*	40.7	10.0	07/22/2025	ND	214	107	200	0.633	
EXT DRO >C28-C36	19.3	10.0	07/22/2025	ND					

Surrogate: 1-Chlorooctane 68.0 % 44.4-145

Surrogate: 1-Chlorooctadecane 63.4 % 40.6-153

Cardinal Laboratories

*=Accredited Analyte

PLEASE NOTE: Liability and Damages. Cardinal's liability and client's exclusive remedy for any claim arising, whether based in contract or tort, shall be limited to the amount paid by client for analyses. All claims, including those for negligence and any other cause whatsoever shall be deemed waived unless made in writing and received by Cardinal within thirty (30) days after completion of the applicable service. In no event shall Cardinal be liable for incidental or consequential damages, including, without limitation, business interruptions, loss of use, or loss of profits incurred by client, its subsidiaries, affiliates or successors arising out of or related to the performance of the services hereunder by Cardinal, regardless of whether such claim is based upon any of the above stated reasons or otherwise. Results relate only to the samples identified above. This report shall not be reproduced except in full with written approval of Cardinal Laboratories.

Celey D. Keene, Lab Director/Quality Manager



PHONE (575) 393-2326 ° 101 E. MARLAND ° HOBBS, NM 88240

Analytical Results For:

DIAMONDBACK DISPOSAL SERVICE INC.
 JUSTIN ROBERTS
 P. O. BOX 2491
 HOBBS NM, 88241
 Fax To: (575) 392-9376

Received:	07/18/2025	Sampling Date:	07/18/2025
Reported:	07/24/2025	Sampling Type:	Soil
Project Name:	RANA SALADA 0605 FED COM 202H	Sampling Condition:	Cool & Intact
Project Number:	PRS - 126	Sample Received By:	Alyssa Parras
Project Location:	32.331816, -104.033453		

Sample ID: B 38 @ 3" (H254343-38)

BTEX 8021B		mg/kg		Analyzed By: JH						
Analyte	Result	Reporting Limit	Analyzed	Method Blank	BS	% Recovery	True Value QC	RPD	Qualifier	
Benzene*	<0.050	0.050	07/22/2025	ND	2.02	101	2.00	1.70		
Toluene*	<0.050	0.050	07/22/2025	ND	1.99	99.6	2.00	0.342		
Ethylbenzene*	<0.050	0.050	07/22/2025	ND	2.02	101	2.00	2.00		
Total Xylenes*	<0.150	0.150	07/22/2025	ND	6.12	102	6.00	1.94		
Total BTEX	<0.300	0.300	07/22/2025	ND						

Surrogate: 4-Bromofluorobenzene (PID) 102 % 71.5-134

Chloride, SM4500Cl-B		mg/kg		Analyzed By: KH						
Analyte	Result	Reporting Limit	Analyzed	Method Blank	BS	% Recovery	True Value QC	RPD	Qualifier	
Chloride	32.0	16.0	07/22/2025	ND	400	100	400	3.92		

TPH 8015M		mg/kg		Analyzed By: MS					
Analyte	Result	Reporting Limit	Analyzed	Method Blank	BS	% Recovery	True Value QC	RPD	Qualifier
GRO C6-C10*	<10.0	10.0	07/22/2025	ND	215	108	200	0.157	
DRO >C10-C28*	106	10.0	07/22/2025	ND	214	107	200	0.633	
EXT DRO >C28-C36	44.2	10.0	07/22/2025	ND					

Surrogate: 1-Chlorooctane 69.7 % 44.4-145

Surrogate: 1-Chlorooctadecane 70.8 % 40.6-153

Cardinal Laboratories

*=Accredited Analyte

PLEASE NOTE: Liability and Damages. Cardinal's liability and client's exclusive remedy for any claim arising, whether based in contract or tort, shall be limited to the amount paid by client for analyses. All claims, including those for negligence and any other cause whatsoever shall be deemed waived unless made in writing and received by Cardinal within thirty (30) days after completion of the applicable service. In no event shall Cardinal be liable for incidental or consequential damages, including, without limitation, business interruptions, loss of use, or loss of profits incurred by client, its subsidiaries, affiliates or successors arising out of or related to the performance of the services hereunder by Cardinal, regardless of whether such claim is based upon any of the above stated reasons or otherwise. Results relate only to the samples identified above. This report shall not be reproduced except in full with written approval of Cardinal Laboratories.

Celey D. Keene, Lab Director/Quality Manager



PHONE (575) 393-2326 ° 101 E. MARLAND ° HOBBS, NM 88240

Analytical Results For:

DIAMONDBACK DISPOSAL SERVICE INC.
 JUSTIN ROBERTS
 P. O. BOX 2491
 HOBBS NM, 88241
 Fax To: (575) 392-9376

Received:	07/18/2025	Sampling Date:	07/18/2025
Reported:	07/24/2025	Sampling Type:	Soil
Project Name:	RANA SALADA 0605 FED COM 202H	Sampling Condition:	Cool & Intact
Project Number:	PRS - 126	Sample Received By:	Alyssa Parras
Project Location:	32.331816, -104.033453		

Sample ID: B 39 @ 3" (H254343-39)

BTEX 8021B		mg/kg		Analyzed By: JH					
Analyte	Result	Reporting Limit	Analyzed	Method Blank	BS	% Recovery	True Value QC	RPD	Qualifier
Benzene*	<0.050	0.050	07/22/2025	ND	2.10	105	2.00	5.73	
Toluene*	<0.050	0.050	07/22/2025	ND	2.09	105	2.00	2.39	
Ethylbenzene*	<0.050	0.050	07/22/2025	ND	2.15	107	2.00	0.914	
Total Xylenes*	<0.150	0.150	07/22/2025	ND	6.75	113	6.00	0.0176	
Total BTEX	<0.300	0.300	07/22/2025	ND					

Surrogate: 4-Bromofluorobenzene (PID) 104 % 71.5-134

Chloride, SM4500Cl-B		mg/kg		Analyzed By: KH					
Analyte	Result	Reporting Limit	Analyzed	Method Blank	BS	% Recovery	True Value QC	RPD	Qualifier
Chloride	48.0	16.0	07/22/2025	ND	400	100	400	3.92	

TPH 8015M		mg/kg		Analyzed By: MS					
Analyte	Result	Reporting Limit	Analyzed	Method Blank	BS	% Recovery	True Value QC	RPD	Qualifier
GRO C6-C10*	<10.0	10.0	07/22/2025	ND	215	108	200	0.157	
DRO >C10-C28*	203	10.0	07/22/2025	ND	214	107	200	0.633	
EXT DRO >C28-C36	83.2	10.0	07/22/2025	ND					

Surrogate: 1-Chlorooctane 70.4 % 44.4-145

Surrogate: 1-Chlorooctadecane 75.0 % 40.6-153

Cardinal Laboratories

*=Accredited Analyte

PLEASE NOTE: Liability and Damages. Cardinal's liability and client's exclusive remedy for any claim arising, whether based in contract or tort, shall be limited to the amount paid by client for analyses. All claims, including those for negligence and any other cause whatsoever shall be deemed waived unless made in writing and received by Cardinal within thirty (30) days after completion of the applicable service. In no event shall Cardinal be liable for incidental or consequential damages, including, without limitation, business interruptions, loss of use, or loss of profits incurred by client, its subsidiaries, affiliates or successors arising out of or related to the performance of the services hereunder by Cardinal, regardless of whether such claim is based upon any of the above stated reasons or otherwise. Results relate only to the samples identified above. This report shall not be reproduced except in full with written approval of Cardinal Laboratories.

Celey D. Keene, Lab Director/Quality Manager



PHONE (575) 393-2326 ° 101 E. MARLAND ° HOBBS, NM 88240

Analytical Results For:

DIAMONDBACK DISPOSAL SERVICE INC.
 JUSTIN ROBERTS
 P. O. BOX 2491
 HOBBS NM, 88241
 Fax To: (575) 392-9376

Received:	07/18/2025	Sampling Date:	07/18/2025
Reported:	07/24/2025	Sampling Type:	Soil
Project Name:	RANA SALADA 0605 FED COM 202H	Sampling Condition:	Cool & Intact
Project Number:	PRS - 126	Sample Received By:	Alyssa Parras
Project Location:	32.331816, -104.033453		

Sample ID: B 40 @ 3" (H254343-40)

BTEx 8021B		mg/kg		Analyzed By: JH					
Analyte	Result	Reporting Limit	Analyzed	Method Blank	BS	% Recovery	True Value QC	RPD	Qualifier
Benzene*	<0.050	0.050	07/22/2025	ND	2.10	105	2.00	5.73	
Toluene*	<0.050	0.050	07/22/2025	ND	2.09	105	2.00	2.39	
Ethylbenzene*	<0.050	0.050	07/22/2025	ND	2.15	107	2.00	0.914	
Total Xylenes*	<0.150	0.150	07/22/2025	ND	6.75	113	6.00	0.0176	
Total BTEX	<0.300	0.300	07/22/2025	ND					

Surrogate: 4-Bromofluorobenzene (PID) 106 % 71.5-134

Chloride, SM4500Cl-B		mg/kg		Analyzed By: KH					
Analyte	Result	Reporting Limit	Analyzed	Method Blank	BS	% Recovery	True Value QC	RPD	Qualifier
Chloride	16.0	16.0	07/22/2025	ND	400	100	400	3.92	

TPH 8015M		mg/kg		Analyzed By: MS					
Analyte	Result	Reporting Limit	Analyzed	Method Blank	BS	% Recovery	True Value QC	RPD	Qualifier
GRO C6-C10*	<10.0	10.0	07/22/2025	ND	215	108	200	0.157	
DRO >C10-C28*	160	10.0	07/22/2025	ND	214	107	200	0.633	
EXT DRO >C28-C36	68.1	10.0	07/22/2025	ND					

Surrogate: 1-Chlorooctane 59.9 % 44.4-145

Surrogate: 1-Chlorooctadecane 61.5 % 40.6-153

Cardinal Laboratories

*=Accredited Analyte

PLEASE NOTE: Liability and Damages. Cardinal's liability and client's exclusive remedy for any claim arising, whether based in contract or tort, shall be limited to the amount paid by client for analyses. All claims, including those for negligence and any other cause whatsoever shall be deemed waived unless made in writing and received by Cardinal within thirty (30) days after completion of the applicable service. In no event shall Cardinal be liable for incidental or consequential damages, including, without limitation, business interruptions, loss of use, or loss of profits incurred by client, its subsidiaries, affiliates or successors arising out of or related to the performance of the services hereunder by Cardinal, regardless of whether such claim is based upon any of the above stated reasons or otherwise. Results relate only to the samples identified above. This report shall not be reproduced except in full with written approval of Cardinal Laboratories.

Celey D. Keene, Lab Director/Quality Manager



PHONE (575) 393-2326 ° 101 E. MARLAND ° HOBBS, NM 88240

Analytical Results For:

DIAMONDBACK DISPOSAL SERVICE INC.
 JUSTIN ROBERTS
 P. O. BOX 2491
 HOBBS NM, 88241
 Fax To: (575) 392-9376

Received:	07/18/2025	Sampling Date:	07/18/2025
Reported:	07/24/2025	Sampling Type:	Soil
Project Name:	RANA SALADA 0605 FED COM 202H	Sampling Condition:	Cool & Intact
Project Number:	PRS - 126	Sample Received By:	Alyssa Parras
Project Location:	32.331816, -104.033453		

Sample ID: B 41 @ 3" (H254343-41)

BTEx 8021B		mg/kg		Analyzed By: JH						
Analyte	Result	Reporting Limit	Analyzed	Method Blank	BS	% Recovery	True Value QC	RPD	Qualifier	
Benzene*	<0.050	0.050	07/22/2025	ND	2.10	105	2.00	5.73		
Toluene*	<0.050	0.050	07/22/2025	ND	2.09	105	2.00	2.39		
Ethylbenzene*	<0.050	0.050	07/22/2025	ND	2.15	107	2.00	0.914		
Total Xylenes*	<0.150	0.150	07/22/2025	ND	6.75	113	6.00	0.0176		
Total BTEX	<0.300	0.300	07/22/2025	ND						

Surrogate: 4-Bromofluorobenzene (PID) 106 % 71.5-134

Chloride, SM4500Cl-B		mg/kg		Analyzed By: KH					
Analyte	Result	Reporting Limit	Analyzed	Method Blank	BS	% Recovery	True Value QC	RPD	Qualifier
Chloride	48.0	16.0	07/22/2025	ND	400	100	400	3.92	

TPH 8015M		mg/kg		Analyzed By: MS					
Analyte	Result	Reporting Limit	Analyzed	Method Blank	BS	% Recovery	True Value QC	RPD	Qualifier
GRO C6-C10*	<10.0	10.0	07/22/2025	ND	215	108	200	0.157	
DRO >C10-C28*	64.1	10.0	07/22/2025	ND	214	107	200	0.633	
EXT DRO >C28-C36	27.6	10.0	07/22/2025	ND					

Surrogate: 1-Chlorooctane 76.1 % 44.4-145

Surrogate: 1-Chlorooctadecane 75.5 % 40.6-153

Cardinal Laboratories

*=Accredited Analyte

PLEASE NOTE: Liability and Damages. Cardinal's liability and client's exclusive remedy for any claim arising, whether based in contract or tort, shall be limited to the amount paid by client for analyses. All claims, including those for negligence and any other cause whatsoever shall be deemed waived unless made in writing and received by Cardinal within thirty (30) days after completion of the applicable service. In no event shall Cardinal be liable for incidental or consequential damages, including, without limitation, business interruptions, loss of use, or loss of profits incurred by client, its subsidiaries, affiliates or successors arising out of or related to the performance of the services hereunder by Cardinal, regardless of whether such claim is based upon any of the above stated reasons or otherwise. Results relate only to the samples identified above. This report shall not be reproduced except in full with written approval of Cardinal Laboratories.

Celey D. Keene, Lab Director/Quality Manager



PHONE (575) 393-2326 ° 101 E. MARLAND ° HOBBS, NM 88240

Analytical Results For:

DIAMONDBACK DISPOSAL SERVICE INC.
 JUSTIN ROBERTS
 P. O. BOX 2491
 HOBBS NM, 88241
 Fax To: (575) 392-9376

Received:	07/18/2025	Sampling Date:	07/18/2025
Reported:	07/24/2025	Sampling Type:	Soil
Project Name:	RANA SALADA 0605 FED COM 202H	Sampling Condition:	Cool & Intact
Project Number:	PRS - 126	Sample Received By:	Alyssa Parras
Project Location:	32.331816, -104.033453		

Sample ID: B 42 @ 3" (H254343-42)

BTEx 8021B		mg/kg		Analyzed By: JH						
Analyte	Result	Reporting Limit	Analyzed	Method Blank	BS	% Recovery	True Value QC	RPD	Qualifier	
Benzene*	<0.050	0.050	07/22/2025	ND	2.10	105	2.00	5.73		
Toluene*	<0.050	0.050	07/22/2025	ND	2.09	105	2.00	2.39		
Ethylbenzene*	<0.050	0.050	07/22/2025	ND	2.15	107	2.00	0.914		
Total Xylenes*	<0.150	0.150	07/22/2025	ND	6.75	113	6.00	0.0176		
Total BTEX	<0.300	0.300	07/22/2025	ND						

Surrogate: 4-Bromofluorobenzene (PID) 106 % 71.5-134

Chloride, SM4500Cl-B		mg/kg		Analyzed By: KH					
Analyte	Result	Reporting Limit	Analyzed	Method Blank	BS	% Recovery	True Value QC	RPD	Qualifier
Chloride	<16.0	16.0	07/22/2025	ND	400	100	400	3.92	

TPH 8015M		mg/kg		Analyzed By: MS					
Analyte	Result	Reporting Limit	Analyzed	Method Blank	BS	% Recovery	True Value QC	RPD	Qualifier
GRO C6-C10*	<10.0	10.0	07/22/2025	ND	215	108	200	0.157	
DRO >C10-C28*	112	10.0	07/22/2025	ND	214	107	200	0.633	
EXT DRO >C28-C36	51.5	10.0	07/22/2025	ND					

Surrogate: 1-Chlorooctane 77.7 % 44.4-145

Surrogate: 1-Chlorooctadecane 77.5 % 40.6-153

Cardinal Laboratories

*=Accredited Analyte

PLEASE NOTE: Liability and Damages. Cardinal's liability and client's exclusive remedy for any claim arising, whether based in contract or tort, shall be limited to the amount paid by client for analyses. All claims, including those for negligence and any other cause whatsoever shall be deemed waived unless made in writing and received by Cardinal within thirty (30) days after completion of the applicable service. In no event shall Cardinal be liable for incidental or consequential damages, including, without limitation, business interruptions, loss of use, or loss of profits incurred by client, its subsidiaries, affiliates or successors arising out of or related to the performance of the services hereunder by Cardinal, regardless of whether such claim is based upon any of the above stated reasons or otherwise. Results relate only to the samples identified above. This report shall not be reproduced except in full with written approval of Cardinal Laboratories.

Celey D. Keene, Lab Director/Quality Manager



PHONE (575) 393-2326 ° 101 E. MARLAND ° HOBBS, NM 88240

Analytical Results For:

DIAMONDBACK DISPOSAL SERVICE INC.
 JUSTIN ROBERTS
 P. O. BOX 2491
 HOBBS NM, 88241
 Fax To: (575) 392-9376

Received:	07/18/2025	Sampling Date:	07/18/2025
Reported:	07/24/2025	Sampling Type:	Soil
Project Name:	RANA SALADA 0605 FED COM 202H	Sampling Condition:	Cool & Intact
Project Number:	PRS - 126	Sample Received By:	Alyssa Parras
Project Location:	32.331816, -104.033453		

Sample ID: B 43 @ 3" (H254343-43)

BTEx 8021B		mg/kg		Analyzed By: JH						
Analyte	Result	Reporting Limit	Analyzed	Method Blank	BS	% Recovery	True Value QC	RPD	Qualifier	
Benzene*	<0.050	0.050	07/22/2025	ND	2.10	105	2.00	5.73		
Toluene*	<0.050	0.050	07/22/2025	ND	2.09	105	2.00	2.39		
Ethylbenzene*	<0.050	0.050	07/22/2025	ND	2.15	107	2.00	0.914		
Total Xylenes*	<0.150	0.150	07/22/2025	ND	6.75	113	6.00	0.0176		
Total BTEX	<0.300	0.300	07/22/2025	ND						

Surrogate: 4-Bromofluorobenzene (PID) 106 % 71.5-134

Chloride, SM4500Cl-B		mg/kg		Analyzed By: AC						
Analyte	Result	Reporting Limit	Analyzed	Method Blank	BS	% Recovery	True Value QC	RPD	Qualifier	
Chloride	<16.0	16.0	07/22/2025	ND	464	116	400	7.14		

TPH 8015M		mg/kg		Analyzed By: MS					
Analyte	Result	Reporting Limit	Analyzed	Method Blank	BS	% Recovery	True Value QC	RPD	Qualifier
GRO C6-C10*	<10.0	10.0	07/22/2025	ND	215	108	200	0.157	
DRO >C10-C28*	<10.0	10.0	07/22/2025	ND	214	107	200	0.633	
EXT DRO >C28-C36	<10.0	10.0	07/22/2025	ND					

Surrogate: 1-Chlorooctane 83.2 % 44.4-145

Surrogate: 1-Chlorooctadecane 78.7 % 40.6-153

Cardinal Laboratories

*=Accredited Analyte

PLEASE NOTE: Liability and Damages. Cardinal's liability and client's exclusive remedy for any claim arising, whether based in contract or tort, shall be limited to the amount paid by client for analyses. All claims, including those for negligence and any other cause whatsoever shall be deemed waived unless made in writing and received by Cardinal within thirty (30) days after completion of the applicable service. In no event shall Cardinal be liable for incidental or consequential damages, including, without limitation, business interruptions, loss of use, or loss of profits incurred by client, its subsidiaries, affiliates or successors arising out of or related to the performance of the services hereunder by Cardinal, regardless of whether such claim is based upon any of the above stated reasons or otherwise. Results relate only to the samples identified above. This report shall not be reproduced except in full with written approval of Cardinal Laboratories.

Celey D. Keene, Lab Director/Quality Manager



PHONE (575) 393-2326 ° 101 E. MARLAND ° HOBBS, NM 88240

Analytical Results For:

DIAMONDBACK DISPOSAL SERVICE INC.
 JUSTIN ROBERTS
 P. O. BOX 2491
 HOBBS NM, 88241
 Fax To: (575) 392-9376

Received:	07/18/2025	Sampling Date:	07/18/2025
Reported:	07/24/2025	Sampling Type:	Soil
Project Name:	RANA SALADA 0605 FED COM 202H	Sampling Condition:	Cool & Intact
Project Number:	PRS - 126	Sample Received By:	Alyssa Parras
Project Location:	32.331816, -104.033453		

Sample ID: B 44 @ 3" (H254343-44)

BTEX 8021B		mg/kg		Analyzed By: JH						
Analyte	Result	Reporting Limit	Analyzed	Method Blank	BS	% Recovery	True Value QC	RPD	Qualifier	
Benzene*	<0.050	0.050	07/22/2025	ND	2.10	105	2.00	5.73		
Toluene*	<0.050	0.050	07/22/2025	ND	2.09	105	2.00	2.39		
Ethylbenzene*	<0.050	0.050	07/22/2025	ND	2.15	107	2.00	0.914		
Total Xylenes*	<0.150	0.150	07/22/2025	ND	6.75	113	6.00	0.0176		
Total BTEX	<0.300	0.300	07/22/2025	ND						

Surrogate: 4-Bromofluorobenzene (PID) 105 % 71.5-134

Chloride, SM4500Cl-B		mg/kg		Analyzed By: AC						
Analyte	Result	Reporting Limit	Analyzed	Method Blank	BS	% Recovery	True Value QC	RPD	Qualifier	
Chloride	48.0	16.0	07/22/2025	ND	464	116	400	7.14		

TPH 8015M		mg/kg		Analyzed By: MS					
Analyte	Result	Reporting Limit	Analyzed	Method Blank	BS	% Recovery	True Value QC	RPD	Qualifier
GRO C6-C10*	<10.0	10.0	07/22/2025	ND	215	108	200	0.157	
DRO >C10-C28*	<10.0	10.0	07/22/2025	ND	214	107	200	0.633	
EXT DRO >C28-C36	<10.0	10.0	07/22/2025	ND					

Surrogate: 1-Chlorooctane 80.1 % 44.4-145

Surrogate: 1-Chlorooctadecane 77.3 % 40.6-153

Cardinal Laboratories

*=Accredited Analyte

PLEASE NOTE: Liability and Damages. Cardinal's liability and client's exclusive remedy for any claim arising, whether based in contract or tort, shall be limited to the amount paid by client for analyses. All claims, including those for negligence and any other cause whatsoever shall be deemed waived unless made in writing and received by Cardinal within thirty (30) days after completion of the applicable service. In no event shall Cardinal be liable for incidental or consequential damages, including, without limitation, business interruptions, loss of use, or loss of profits incurred by client, its subsidiaries, affiliates or successors arising out of or related to the performance of the services hereunder by Cardinal, regardless of whether such claim is based upon any of the above stated reasons or otherwise. Results relate only to the samples identified above. This report shall not be reproduced except in full with written approval of Cardinal Laboratories.

Celey D. Keene, Lab Director/Quality Manager



PHONE (575) 393-2326 ° 101 E. MARLAND ° HOBBS, NM 88240

Analytical Results For:

DIAMONDBACK DISPOSAL SERVICE INC.
 JUSTIN ROBERTS
 P. O. BOX 2491
 HOBBS NM, 88241
 Fax To: (575) 392-9376

Received:	07/18/2025	Sampling Date:	07/18/2025
Reported:	07/24/2025	Sampling Type:	Soil
Project Name:	RANA SALADA 0605 FED COM 202H	Sampling Condition:	Cool & Intact
Project Number:	PRS - 126	Sample Received By:	Alyssa Parras
Project Location:	32.331816, -104.033453		

Sample ID: B 45 @ 3" (H254343-45)

BTEX 8021B		mg/kg		Analyzed By: JH						
Analyte	Result	Reporting Limit	Analyzed	Method Blank	BS	% Recovery	True Value QC	RPD	Qualifier	
Benzene*	<0.050	0.050	07/22/2025	ND	2.10	105	2.00	5.73		
Toluene*	<0.050	0.050	07/22/2025	ND	2.09	105	2.00	2.39		
Ethylbenzene*	<0.050	0.050	07/22/2025	ND	2.15	107	2.00	0.914		
Total Xylenes*	<0.150	0.150	07/22/2025	ND	6.75	113	6.00	0.0176		
Total BTEX	<0.300	0.300	07/22/2025	ND						

Surrogate: 4-Bromofluorobenzene (PID) 109 % 71.5-134

Chloride, SM4500Cl-B		mg/kg		Analyzed By: AC						
Analyte	Result	Reporting Limit	Analyzed	Method Blank	BS	% Recovery	True Value QC	RPD	Qualifier	
Chloride	80.0	16.0	07/22/2025	ND	464	116	400	7.14		

TPH 8015M		mg/kg		Analyzed By: MS					
Analyte	Result	Reporting Limit	Analyzed	Method Blank	BS	% Recovery	True Value QC	RPD	Qualifier
GRO C6-C10*	<10.0	10.0	07/21/2025	ND	196	98.0	200	1.71	
DRO >C10-C28*	<10.0	10.0	07/21/2025	ND	190	95.0	200	1.83	
EXT DRO >C28-C36	<10.0	10.0	07/21/2025	ND					

Surrogate: 1-Chlorooctane 67.6 % 44.4-145

Surrogate: 1-Chlorooctadecane 58.2 % 40.6-153

Cardinal Laboratories

*=Accredited Analyte

PLEASE NOTE: Liability and Damages. Cardinal's liability and client's exclusive remedy for any claim arising, whether based in contract or tort, shall be limited to the amount paid by client for analyses. All claims, including those for negligence and any other cause whatsoever shall be deemed waived unless made in writing and received by Cardinal within thirty (30) days after completion of the applicable service. In no event shall Cardinal be liable for incidental or consequential damages, including, without limitation, business interruptions, loss of use, or loss of profits incurred by client, its subsidiaries, affiliates or successors arising out of or related to the performance of the services hereunder by Cardinal, regardless of whether such claim is based upon any of the above stated reasons or otherwise. Results relate only to the samples identified above. This report shall not be reproduced except in full with written approval of Cardinal Laboratories.

Celey D. Keene, Lab Director/Quality Manager



PHONE (575) 393-2326 ° 101 E. MARLAND ° HOBBS, NM 88240

Analytical Results For:

DIAMONDBACK DISPOSAL SERVICE INC.
 JUSTIN ROBERTS
 P. O. BOX 2491
 HOBBS NM, 88241
 Fax To: (575) 392-9376

Received:	07/18/2025	Sampling Date:	07/18/2025
Reported:	07/24/2025	Sampling Type:	Soil
Project Name:	RANA SALADA 0605 FED COM 202H	Sampling Condition:	Cool & Intact
Project Number:	PRS - 126	Sample Received By:	Alyssa Parras
Project Location:	32.331816, -104.033453		

Sample ID: B 46 @ 3" (H254343-46)

BTEx 8021B		mg/kg		Analyzed By: JH						
Analyte	Result	Reporting Limit	Analyzed	Method Blank	BS	% Recovery	True Value QC	RPD	Qualifier	
Benzene*	<0.050	0.050	07/22/2025	ND	2.10	105	2.00	5.73		
Toluene*	<0.050	0.050	07/22/2025	ND	2.09	105	2.00	2.39		
Ethylbenzene*	<0.050	0.050	07/22/2025	ND	2.15	107	2.00	0.914		
Total Xylenes*	<0.150	0.150	07/22/2025	ND	6.75	113	6.00	0.0176		
Total BTEX	<0.300	0.300	07/22/2025	ND						

Surrogate: 4-Bromofluorobenzene (PID) 115 % 71.5-134

Chloride, SM4500Cl-B		mg/kg		Analyzed By: AC						
Analyte	Result	Reporting Limit	Analyzed	Method Blank	BS	% Recovery	True Value QC	RPD	Qualifier	
Chloride	<16.0	16.0	07/22/2025	ND	464	116	400	7.14		

TPH 8015M		mg/kg		Analyzed By: MS					
Analyte	Result	Reporting Limit	Analyzed	Method Blank	BS	% Recovery	True Value QC	RPD	Qualifier
GRO C6-C10*	<10.0	10.0	07/21/2025	ND	196	98.0	200	1.71	
DRO >C10-C28*	39.9	10.0	07/21/2025	ND	190	95.0	200	1.83	
EXT DRO >C28-C36	<10.0	10.0	07/21/2025	ND					

Surrogate: 1-Chlorooctane 77.2 % 44.4-145

Surrogate: 1-Chlorooctadecane 70.2 % 40.6-153

Cardinal Laboratories

*=Accredited Analyte

PLEASE NOTE: Liability and Damages. Cardinal's liability and client's exclusive remedy for any claim arising, whether based in contract or tort, shall be limited to the amount paid by client for analyses. All claims, including those for negligence and any other cause whatsoever shall be deemed waived unless made in writing and received by Cardinal within thirty (30) days after completion of the applicable service. In no event shall Cardinal be liable for incidental or consequential damages, including, without limitation, business interruptions, loss of use, or loss of profits incurred by client, its subsidiaries, affiliates or successors arising out of or related to the performance of the services hereunder by Cardinal, regardless of whether such claim is based upon any of the above stated reasons or otherwise. Results relate only to the samples identified above. This report shall not be reproduced except in full with written approval of Cardinal Laboratories.

Celey D. Keene, Lab Director/Quality Manager



PHONE (575) 393-2326 ° 101 E. MARLAND ° HOBBS, NM 88240

Analytical Results For:

DIAMONDBACK DISPOSAL SERVICE INC.
 JUSTIN ROBERTS
 P. O. BOX 2491
 HOBBS NM, 88241
 Fax To: (575) 392-9376

Received:	07/18/2025	Sampling Date:	07/18/2025
Reported:	07/24/2025	Sampling Type:	Soil
Project Name:	RANA SALADA 0605 FED COM 202H	Sampling Condition:	Cool & Intact
Project Number:	PRS - 126	Sample Received By:	Alyssa Parras
Project Location:	32.331816, -104.033453		

Sample ID: B 47 @ 3" (H254343-47)

BTEX 8021B		mg/kg		Analyzed By: JH						
Analyte	Result	Reporting Limit	Analyzed	Method Blank	BS	% Recovery	True Value QC	RPD	Qualifier	
Benzene*	<0.050	0.050	07/22/2025	ND	2.10	105	2.00	5.73		
Toluene*	<0.050	0.050	07/22/2025	ND	2.09	105	2.00	2.39		
Ethylbenzene*	<0.050	0.050	07/22/2025	ND	2.15	107	2.00	0.914		
Total Xylenes*	<0.150	0.150	07/22/2025	ND	6.75	113	6.00	0.0176		
Total BTEX	<0.300	0.300	07/22/2025	ND						

Surrogate: 4-Bromofluorobenzene (PID) 108 % 71.5-134

Chloride, SM4500Cl-B		mg/kg		Analyzed By: AC						
Analyte	Result	Reporting Limit	Analyzed	Method Blank	BS	% Recovery	True Value QC	RPD	Qualifier	
Chloride	32.0	16.0	07/22/2025	ND	464	116	400	7.14		

TPH 8015M		mg/kg		Analyzed By: MS					
Analyte	Result	Reporting Limit	Analyzed	Method Blank	BS	% Recovery	True Value QC	RPD	Qualifier
GRO C6-C10*	<10.0	10.0	07/21/2025	ND	196	98.0	200	1.71	
DRO >C10-C28*	<10.0	10.0	07/21/2025	ND	190	95.0	200	1.83	
EXT DRO >C28-C36	<10.0	10.0	07/21/2025	ND					

Surrogate: 1-Chlorooctane 66.3 % 44.4-145

Surrogate: 1-Chlorooctadecane 61.5 % 40.6-153

Cardinal Laboratories

*=Accredited Analyte

PLEASE NOTE: Liability and Damages. Cardinal's liability and client's exclusive remedy for any claim arising, whether based in contract or tort, shall be limited to the amount paid by client for analyses. All claims, including those for negligence and any other cause whatsoever shall be deemed waived unless made in writing and received by Cardinal within thirty (30) days after completion of the applicable service. In no event shall Cardinal be liable for incidental or consequential damages, including, without limitation, business interruptions, loss of use, or loss of profits incurred by client, its subsidiaries, affiliates or successors arising out of or related to the performance of the services hereunder by Cardinal, regardless of whether such claim is based upon any of the above stated reasons or otherwise. Results relate only to the samples identified above. This report shall not be reproduced except in full with written approval of Cardinal Laboratories.

Celey D. Keene, Lab Director/Quality Manager



PHONE (575) 393-2326 ° 101 E. MARLAND ° HOBBS, NM 88240

Analytical Results For:

DIAMONDBACK DISPOSAL SERVICE INC.
 JUSTIN ROBERTS
 P. O. BOX 2491
 HOBBS NM, 88241
 Fax To: (575) 392-9376

Received:	07/18/2025	Sampling Date:	07/18/2025
Reported:	07/24/2025	Sampling Type:	Soil
Project Name:	RANA SALADA 0605 FED COM 202H	Sampling Condition:	Cool & Intact
Project Number:	PRS - 126	Sample Received By:	Alyssa Parras
Project Location:	32.331816, -104.033453		

Sample ID: B 48 @ 3" (H254343-48)

BTEX 8021B		mg/kg		Analyzed By: JH					
Analyte	Result	Reporting Limit	Analyzed	Method Blank	BS	% Recovery	True Value QC	RPD	Qualifier
Benzene*	<0.050	0.050	07/22/2025	ND	2.10	105	2.00	5.73	
Toluene*	<0.050	0.050	07/22/2025	ND	2.09	105	2.00	2.39	
Ethylbenzene*	<0.050	0.050	07/22/2025	ND	2.15	107	2.00	0.914	
Total Xylenes*	<0.150	0.150	07/22/2025	ND	6.75	113	6.00	0.0176	
Total BTEX	<0.300	0.300	07/22/2025	ND					

Surrogate: 4-Bromofluorobenzene (PID) 115 % 71.5-134

Chloride, SM4500Cl-B		mg/kg		Analyzed By: AC						
Analyte	Result	Reporting Limit	Analyzed	Method Blank	BS	% Recovery	True Value QC	RPD	Qualifier	
Chloride	32.0	16.0	07/22/2025	ND	464	116	400	7.14		

TPH 8015M		mg/kg		Analyzed By: MS					
Analyte	Result	Reporting Limit	Analyzed	Method Blank	BS	% Recovery	True Value QC	RPD	Qualifier
GRO C6-C10*	<10.0	10.0	07/21/2025	ND	196	98.0	200	1.71	
DRO >C10-C28*	<10.0	10.0	07/21/2025	ND	190	95.0	200	1.83	
EXT DRO >C28-C36	<10.0	10.0	07/21/2025	ND					

Surrogate: 1-Chlorooctane 77.7 % 44.4-145

Surrogate: 1-Chlorooctadecane 70.8 % 40.6-153

Cardinal Laboratories

*=Accredited Analyte

PLEASE NOTE: Liability and Damages. Cardinal's liability and client's exclusive remedy for any claim arising, whether based in contract or tort, shall be limited to the amount paid by client for analyses. All claims, including those for negligence and any other cause whatsoever shall be deemed waived unless made in writing and received by Cardinal within thirty (30) days after completion of the applicable service. In no event shall Cardinal be liable for incidental or consequential damages, including, without limitation, business interruptions, loss of use, or loss of profits incurred by client, its subsidiaries, affiliates or successors arising out of or related to the performance of the services hereunder by Cardinal, regardless of whether such claim is based upon any of the above stated reasons or otherwise. Results relate only to the samples identified above. This report shall not be reproduced except in full with written approval of Cardinal Laboratories.

Celey D. Keene, Lab Director/Quality Manager



PHONE (575) 393-2326 ° 101 E. MARLAND ° HOBBS, NM 88240

Analytical Results For:

DIAMONDBACK DISPOSAL SERVICE INC.
 JUSTIN ROBERTS
 P. O. BOX 2491
 HOBBS NM, 88241
 Fax To: (575) 392-9376

Received:	07/18/2025	Sampling Date:	07/18/2025
Reported:	07/24/2025	Sampling Type:	Soil
Project Name:	RANA SALADA 0605 FED COM 202H	Sampling Condition:	Cool & Intact
Project Number:	PRS - 126	Sample Received By:	Alyssa Parras
Project Location:	32.331816, -104.033453		

Sample ID: B 49 @ 3" (H254343-49)

BTEX 8021B		mg/kg		Analyzed By: JH					
Analyte	Result	Reporting Limit	Analyzed	Method Blank	BS	% Recovery	True Value QC	RPD	Qualifier
Benzene*	<0.050	0.050	07/22/2025	ND	2.10	105	2.00	5.73	
Toluene*	<0.050	0.050	07/22/2025	ND	2.09	105	2.00	2.39	
Ethylbenzene*	<0.050	0.050	07/22/2025	ND	2.15	107	2.00	0.914	
Total Xylenes*	<0.150	0.150	07/22/2025	ND	6.75	113	6.00	0.0176	
Total BTEX	<0.300	0.300	07/22/2025	ND					

Surrogate: 4-Bromofluorobenzene (PID) 112 % 71.5-134

Chloride, SM4500Cl-B		mg/kg		Analyzed By: AC						
Analyte	Result	Reporting Limit	Analyzed	Method Blank	BS	% Recovery	True Value QC	RPD	Qualifier	
Chloride	32.0	16.0	07/22/2025	ND	464	116	400	7.14		

TPH 8015M		mg/kg		Analyzed By: MS					
Analyte	Result	Reporting Limit	Analyzed	Method Blank	BS	% Recovery	True Value QC	RPD	Qualifier
GRO C6-C10*	<10.0	10.0	07/21/2025	ND	196	98.0	200	1.71	
DRO >C10-C28*	97.7	10.0	07/21/2025	ND	190	95.0	200	1.83	
EXT DRO >C28-C36	40.2	10.0	07/21/2025	ND					

Surrogate: 1-Chlorooctane 60.4 % 44.4-145

Surrogate: 1-Chlorooctadecane 56.2 % 40.6-153

Cardinal Laboratories

*=Accredited Analyte

PLEASE NOTE: Liability and Damages. Cardinal's liability and client's exclusive remedy for any claim arising, whether based in contract or tort, shall be limited to the amount paid by client for analyses. All claims, including those for negligence and any other cause whatsoever shall be deemed waived unless made in writing and received by Cardinal within thirty (30) days after completion of the applicable service. In no event shall Cardinal be liable for incidental or consequential damages, including, without limitation, business interruptions, loss of use, or loss of profits incurred by client, its subsidiaries, affiliates or successors arising out of or related to the performance of the services hereunder by Cardinal, regardless of whether such claim is based upon any of the above stated reasons or otherwise. Results relate only to the samples identified above. This report shall not be reproduced except in full with written approval of Cardinal Laboratories.

Celey D. Keene, Lab Director/Quality Manager



PHONE (575) 393-2326 ° 101 E. MARLAND ° HOBBS, NM 88240

Analytical Results For:

DIAMONDBACK DISPOSAL SERVICE INC.
 JUSTIN ROBERTS
 P. O. BOX 2491
 HOBBS NM, 88241
 Fax To: (575) 392-9376

Received:	07/18/2025	Sampling Date:	07/18/2025
Reported:	07/24/2025	Sampling Type:	Soil
Project Name:	RANA SALADA 0605 FED COM 202H	Sampling Condition:	Cool & Intact
Project Number:	PRS - 126	Sample Received By:	Alyssa Parras
Project Location:	32.331816, -104.033453		

Sample ID: B 50 @ 3" (H254343-50)

BTEx 8021B		mg/kg		Analyzed By: JH						
Analyte	Result	Reporting Limit	Analyzed	Method Blank	BS	% Recovery	True Value QC	RPD	Qualifier	
Benzene*	<0.050	0.050	07/22/2025	ND	2.10	105	2.00	5.73		
Toluene*	<0.050	0.050	07/22/2025	ND	2.09	105	2.00	2.39		
Ethylbenzene*	<0.050	0.050	07/22/2025	ND	2.15	107	2.00	0.914		
Total Xylenes*	<0.150	0.150	07/22/2025	ND	6.75	113	6.00	0.0176		
Total BTEx	<0.300	0.300	07/22/2025	ND						

Surrogate: 4-Bromofluorobenzene (PID) 107 % 71.5-134

Chloride, SM4500CI-B		mg/kg		Analyzed By: AC						
Analyte	Result	Reporting Limit	Analyzed	Method Blank	BS	% Recovery	True Value QC	RPD	Qualifier	
Chloride	32.0	16.0	07/22/2025	ND	464	116	400	7.14		

TPH 8015M		mg/kg		Analyzed By: MS					
Analyte	Result	Reporting Limit	Analyzed	Method Blank	BS	% Recovery	True Value QC	RPD	Qualifier
GRO C6-C10*	<10.0	10.0	07/21/2025	ND	196	98.0	200	1.71	
DRO >C10-C28*	<10.0	10.0	07/21/2025	ND	190	95.0	200	1.83	
EXT DRO >C28-C36	<10.0	10.0	07/21/2025	ND					

Surrogate: 1-Chlorooctane 63.1 % 44.4-145

Surrogate: 1-Chlorooctadecane 56.8 % 40.6-153

Cardinal Laboratories

*=Accredited Analyte

PLEASE NOTE: Liability and Damages. Cardinal's liability and client's exclusive remedy for any claim arising, whether based in contract or tort, shall be limited to the amount paid by client for analyses. All claims, including those for negligence and any other cause whatsoever shall be deemed waived unless made in writing and received by Cardinal within thirty (30) days after completion of the applicable service. In no event shall Cardinal be liable for incidental or consequential damages, including, without limitation, business interruptions, loss of use, or loss of profits incurred by client, its subsidiaries, affiliates or successors arising out of or related to the performance of the services hereunder by Cardinal, regardless of whether such claim is based upon any of the above stated reasons or otherwise. Results relate only to the samples identified above. This report shall not be reproduced except in full with written approval of Cardinal Laboratories.

Celey D. Keene, Lab Director/Quality Manager



PHONE (575) 393-2326 ° 101 E. MARLAND ° HOBBS, NM 88240

Notes and Definitions

- QM-07 The spike recovery was outside acceptance limits for the MS and/or MSD. The batch was accepted based on acceptable LCS recovery.
- ND Analyte NOT DETECTED at or above the reporting limit
- RPD Relative Percent Difference
- ** Samples not received at proper temperature of 6°C or below.
- *** Insufficient time to reach temperature.
- Chloride by SM4500Cl-B does not require samples be received at or below 6°C
Samples reported on an as received basis (wet) unless otherwise noted on report

Cardinal Laboratories

*=Accredited Analyte

PLEASE NOTE: Liability and Damages. Cardinal's liability and client's exclusive remedy for any claim arising, whether based in contract or tort, shall be limited to the amount paid by client for analyses. All claims, including those for negligence and any other cause whatsoever shall be deemed waived unless made in writing and received by Cardinal within thirty (30) days after completion of the applicable service. In no event shall Cardinal be liable for incidental or consequential damages, including, without limitation, business interruptions, loss of use, or loss of profits incurred by client, its subsidiaries, affiliates or successors arising out of or related to the performance of the services hereunder by Cardinal, regardless of whether such claim is based upon any of the above stated reasons or otherwise. Results relate only to the samples identified above. This report shall not be reproduced except in full with written approval of Cardinal Laboratories.

A handwritten signature in black ink, appearing to read "C. D. Keene".

Celey D. Keene, Lab Director/Quality Manager



101 East Marland, Hobbs, NM 88240
(575) 393-2526 FAX (575) 393-2476

CHAIN-OF-CUSTODY AND ANALYSIS REQUEST

[illegible]



101 East Marland, Hobbs, NM 88240
(575) 393-2326 FAX (575) 393-2476

CHAIN-OF-CUSTODY AND ANALYSIS REQUEST

Company Name: Diamondback Disposal Services				P.O. #:				BILL TO				ANALYSIS REQUEST			
Project Manager: Justin Roberts				Company: Fermian Resources											
Address: 2525 NW County Rd				Attn: Montgomery Floyd											
City: Hobbs				State: NIM Zip: 88240											
Phone #:				Fax #:											
Project #: PRS-126				Project Owner:											
Project Name: Rana Salada 0605 FED COM 202H				State: Zip:											
Project Location: 32.331816, -104.033453				Phone #:											
Sample Name: Josh James				Fax #:											
FOR LAB USE ONLY				PRESERV.				SAMPLING							
Lab I.D.				Sample I.D.											
				(G)RAB OR (C)OMP.											
				# CONTAINERS											
				GROUNDWATER											
				WASTEWATER											
				SOIL											
				OIL											
				SLUDGE											
				OTHER :											
				ACID/BASE:											
				ICE / COOL											
				OTHER :											
				DATE											
				TIME											
B11 @ 3"				C 1				X				X			
B12 @ 3"				C 1				X				X			
B13 @ 3"				C 1				X				X			
B14 @ 3"				C 1				X				X			
B15 @ 3"				C 1				X				X			
B16 @ 3"				C 1				X				X			
B17 @ 3"				C 1				X				X			
B18 @ 3"				C 1				X				X			
B19 @ 3"				C 1				X				X			
B20 @ 3"				C 1				X				X			

PLEASE NOTE: Liability and Damages: Cardinal's liability and client's exclusive remedy for any claim arising out of or from this contract or any of its terms shall be limited to the amount paid by the client for the analysis. All claims, including those for negligence and any other claims whatsoever shall be deemed waived unless made in writing and received by Cardinal within 30 days after completion of the applicable analysis. In no event shall Cardinal be liable for incidental or consequential damages, including without limitation, business interruptions, loss of use, or loss of profits incurred by client, its subsidiaries, affiliates or successors arising out of or related to the performance of services hereunder by Cardinal, regardless of whether such claim is based upon any of the above stated reasons or otherwise.

Relinquished By: [Signature] Date: 7-16-25 Received By: [Signature] Date: 7-16-25

Delivered By: (Circle One) Observed Temp. °C: 49.2 Corrected Temp. °C: 50.2 Sample Condition: Cool Intact Yes No Checked By: [Signature] Turnaround Time: Standard Rush Bacteria (only) Sample Condition: Cool Intact Yes No Observed Temp. °C: Corrected Temp. °C:

Sampler - UPS - Bus - Other: Cardinal cannot accept verbal changes. Please email changes to cley.keene@cardinalabnm.com



101 East Marland, Hobbs, NM 88240
(575) 393-2326 FAX (575) 333-2476

CHAIN-OF-CUSTODY AND ANALYSIS REQUEST

Company Name: Diamondback Disposal Services		P.O. #:		BILL TO				ANALYSIS REQUEST									
Project Manager: Justin Roberts		Company: Permian Resources															
Address: 2525 NW County Rd.		Attn: Montgomery Floyd															
City: Hobbs		State: NM		Zip: 88240													
Phone #:		Fax #:		City:													
Project #: PRS-126		Project Owner:		State:		Zip:											
Project Name: Rana Salada 0605 FED COM 202H		Phone #:															
Project Location: 32.331816, -104.033453		Fax #:															
Sampler Name: Josh James																	
FOR LAB USE ONLY																	
Lab I.D.	Sample I.D.	(G)RAB OR (C)OMP.	# CONTAINERS	MATRIX					DATE	TIME	SAMPLING	CL	BTEX	EXT TPH	FULL TCLIP	NORM	
				GROUNDWATER	WASTEWATER	SOIL	OIL	SLUDGE									OTHER :
31	B21 @ 3"	C	1	X						07/17/25	01:40:00 PM	X	X	X			
32	B22 @ 3"	C	1	X						07/17/25	01:42:00 PM	X	X	X			
33	B23 @ 3"	C	1	X						07/17/25	01:44:00 PM	X	X	X			
34	B24 @ 3"	C	1	X						07/17/25	01:46:00 PM	X	X	X			
35	B25 @ 3"	C	1	X						07/17/25	01:48:00 PM	X	X	X			
36	B26 @ 3"	C	1	X						07/17/25	01:50:00 PM	X	X	X			
37	B27 @ 3"	C	1	X						07/17/25	01:52:00 PM	X	X	X			
38	B28 @ 3"	C	1	X						07/17/25	01:54:00 PM	X	X	X			
39	B29 @ 3"	C	1	X						07/17/25	01:56:00 PM	X	X	X			
30	B30 @ 3"	C	1	X						07/17/25	01:58:00 PM	X	X	X			

PLEASE NOTE: Liability and Damages: Cardinal's liability and client's exclusive remedy for any claim arising out of or related to the performance of services shall be limited to the amount paid by the client for the services. All claims, including those for negligence and any other cause whatsoever, shall be deemed waived unless made in writing and received by Cardinal within 30 days after completion of the applicable services. In no event shall Cardinal be liable for incidental or consequential damages, including without limitation, business interruptions, loss of sale, or loss of profits incurred by client, its subsidiaries, affiliates or successors arising out of or related to the performance of services.

Relinquished By:	Date: 7/18/25	Received By:	Verbal Result: <input type="checkbox"/> Yes <input type="checkbox"/> No <input type="checkbox"/> Add'l Phone #:
Relinquished By:	Date: 7/18/25	Received By:	Environmental@Diamondbacknm.com
REMARKS:			

Delivered By: (Circle One)	Observed Temp. °C	Sample Condition	CHECKED BY:	Turnaround Time:	Standard	Bacteria (only) Sample Condition
Sampler - UPS - Bus - Other:	Corrected Temp. °C	Cool Intact	(Initials)	Thermometer ID #140	Rush	Cool Intact
		Yes <input type="checkbox"/> No <input type="checkbox"/>				Yes <input type="checkbox"/> No <input type="checkbox"/>
						Observed Temp. °C
						Corrected Temp. °C

† Cardinal cannot accept verbal changes. Please email changes to caley.keene@cardinalabsnm.com



101 East Marland, Hobbs, NM 88240
(575) 393-2326 FAX (575) 393-2476

CHAIN-OF-CUSTODY AND ANALYSIS REQUEST

[illegible]



101 East Marland, Hobbs, NM 88240
(575) 393-2326 FAX (575) 393-2476

CHAIN-OF-CUSTODY AND ANALYSIS REQUEST

Company Name: Diamondback Disposal Services		P.O. #:		BILL TO		ANALYSIS REQUEST																																	
Project Manager: Justin Roberts		Company: Permian Resources																																					
Address: 2525 NW County Rd.		Attn: Montgomery Floyd																																					
City: Hobbs		State: NM Zip: 88240																																					
Phone #:		Fax #:		Address:																																			
Project #: PRS-126		Project Owner:		City:																																			
Project Name: Rana Salada 0605 FED COM 202H		State:		Zip:																																			
Project Location: 32.331816, -104.033453		Phone #:																																					
Sampler Name: Josh James		Fax #:																																					
FOR LAB USE ONLY																																							
Lab I.D.		Sample I.D.																																					
H254313		B41 @ 3"		(G)RAB OR (C)OMP.		# CONTAINERS		GROUNDWATER		WASTEWATER		SOIL		OIL		SLUDGE		OTHER :		ACID/BASE:		ICE / COOL		OTHER :		DATE		TIME		CL		BTX		EXT TPH		FULL TCLIP		NORM	
41		B42 @ 3"		C 1		X		X		X		X		X		X		X		X		X		X		07/18/25		09:20:00 AM		X		X		X		X			
42		B43 @ 3"		C 1		X		X		X		X		X		X		X		X		X		X		07/18/25		09:22:00 AM		X		X		X		X			
43		B44 @ 3"		C 1		X		X		X		X		X		X		X		X		X		X		07/18/25		09:24:00 AM		X		X		X		X			
44		B45 @ 3"		C 1		X		X		X		X		X		X		X		X		X		X		07/18/25		09:26:00 AM		X		X		X		X			
45		B46 @ 3"		C 1		X		X		X		X		X		X		X		X		X		X		07/18/25		09:28:00 AM		X		X		X		X			
46		B47 @ 3"		C 1		X		X		X		X		X		X		X		X		X		X		07/18/25		09:30:00 AM		X		X		X		X			
47		B48 @ 3"		C 1		X		X		X		X		X		X		X		X		X		X		07/18/25		09:32:00 AM		X		X		X		X			
48		B49 @ 3"		C 1		X		X		X		X		X		X		X		X		X		X		07/18/25		09:34:00 AM		X		X		X		X			
49		B50 @ 3"		C 1		X		X		X		X		X		X		X		X		X		X		07/18/25		09:36:00 AM		X		X		X		X			
50		B50 @ 3"		C 1		X		X		X		X		X		X		X		X		X		X		07/18/25		09:38:00 AM		X		X		X		X			
PLEASE NOTE: Liability and Damages: Cardinal's liability and client's exclusive remedy for any claim arising out of or related to the performance of services provided by Cardinal Laboratories shall be limited to the amount paid by the client for the analysis. All claims, including those for negligence and any other cause whatsoever shall be limited to the amount paid by the client for the analysis. In no event shall Cardinal be liable for incidental or consequential damages, including without limitation, lost profits, loss of use, or loss of profits incurred by client, its subsidiaries, affiliates or successors arising out of or related to the performance of services provided by Cardinal Laboratories. Loss of use, or loss of profits incurred by client, its subsidiaries, affiliates or successors arising out of or related to the performance of services provided by Cardinal Laboratories shall be limited to the amount paid by the client for the analysis.		Relinquished By: [Signature]		Date:		Received By:		Verbal Result: <input type="checkbox"/> Yes <input type="checkbox"/> No <input type="checkbox"/> Add'l Phone #:		All Results are emailed. Please provide Email address: Environmental@Diamondbacknm.com		REMARKS:		Turnaround Time: Thermometer ID #140 Correction Factor +0.3°C		Standard <input checked="" type="checkbox"/> Rush <input type="checkbox"/>		Bacteria (only) Sample Condition Cool Intact <input type="checkbox"/> Yes <input type="checkbox"/> No <input type="checkbox"/> Observed Temp. °C Corrected Temp. °C																					
Relinquished By: [Signature]		Date:		Received By:		Verbal Result: <input type="checkbox"/> Yes <input type="checkbox"/> No <input type="checkbox"/> Add'l Phone #:		All Results are emailed. Please provide Email address: Environmental@Diamondbacknm.com		REMARKS:		Turnaround Time: Thermometer ID #140 Correction Factor +0.3°C		Standard <input type="checkbox"/> Rush <input checked="" type="checkbox"/>		Bacteria (only) Sample Condition Cool Intact <input type="checkbox"/> Yes <input type="checkbox"/> No <input type="checkbox"/> Observed Temp. °C Corrected Temp. °C																							
Delivered By: (Circle One)		Observed Temp. °C		Corrected Temp. °C		Sample Condition Cool Intact <input type="checkbox"/> Yes <input type="checkbox"/> No <input type="checkbox"/> Observed Temp. °C Corrected Temp. °C		CHECKED BY: (Initials)		Tumaround Time: Thermometer ID #140 Correction Factor +0.3°C		Standard <input type="checkbox"/> Rush <input checked="" type="checkbox"/>		Bacteria (only) Sample Condition Cool Intact <input type="checkbox"/> Yes <input type="checkbox"/> No <input type="checkbox"/> Observed Temp. °C Corrected Temp. °C																									
Sampler - UPS - Bus - Other:																																							

† Cardinal cannot accept verbal changes. Please email changes to celey.keene@cardinallabsnm.com



PHONE (575) 393-2326 ° 101 E. MARLAND ° HOBBS, NM 88240

July 24, 2025

JUSTIN ROBERTS

DIAMONDBACK DISPOSAL SERVICE INC.

P. O. BOX 2491

HOBBS, NM 88241

RE: RANA SALADA 0605 FED COM 202H

Enclosed are the results of analyses for samples received by the laboratory on 07/18/25 16:56.

Cardinal Laboratories is accredited through Texas NELAP under certificate number TX-C25-00101. Accreditation applies to drinking water, non-potable water and solid and chemical materials. All accredited analytes are denoted by an asterisk (*). For a complete list of accredited analytes and matrices visit the TCEQ website at www.tceq.texas.gov/field/qa/lab_accred_certif.html.

Cardinal Laboratories is accredited through the State of Colorado Department of Public Health and Environment for:

Method EPA 552.2	Haloacetic Acids (HAA-5)
Method EPA 524.2	Total Trihalomethanes (TTHM)
Method EPA 524.4	Regulated VOCs (V1, V2, V3)

Accreditation applies to public drinking water matrices.

This report meets NELAP requirements and is made up of a cover page, analytical results, and a copy of the original chain-of-custody. If you have any questions concerning this report, please feel free to contact me.

Sincerely,

A handwritten signature in black ink that reads "Celey D. Keene". The signature is written in a cursive style with a large, stylized 'C' at the beginning.

Celey D. Keene

Lab Director/Quality Manager



PHONE (575) 393-2326 ° 101 E. MARLAND ° HOBBS, NM 88240

Analytical Results For:

DIAMONDBACK DISPOSAL SERVICE INC.
 JUSTIN ROBERTS
 P. O. BOX 2491
 HOBBS NM, 88241
 Fax To: (575) 392-9376

Received:	07/18/2025	Sampling Date:	07/18/2025
Reported:	07/24/2025	Sampling Type:	Soil
Project Name:	RANA SALADA 0605 FED COM 202H	Sampling Condition:	Cool & Intact
Project Number:	PRS - 126	Sample Received By:	Shalyn Rodriguez
Project Location:	32.331816, -104.033453		

Sample ID: H1 @ SURFACE (H254344-01)

BTX 8021B		mg/kg		Analyzed By: JH						
Analyte	Result	Reporting Limit	Analyzed	Method Blank	BS	% Recovery	True Value QC	RPD	Qualifier	
Benzene*	<0.050	0.050	07/22/2025	ND	2.10	105	2.00	5.73		
Toluene*	<0.050	0.050	07/22/2025	ND	2.09	105	2.00	2.39		
Ethylbenzene*	<0.050	0.050	07/22/2025	ND	2.15	107	2.00	0.914		
Total Xylenes*	<0.150	0.150	07/22/2025	ND	6.75	113	6.00	0.0176		
Total BTX	<0.300	0.300	07/22/2025	ND						

Surrogate: 4-Bromofluorobenzene (PID) 108 % 71.5-134

Chloride, SM4500Cl-B		mg/kg		Analyzed By: AC						
Analyte	Result	Reporting Limit	Analyzed	Method Blank	BS	% Recovery	True Value QC	RPD	Qualifier	
Chloride	176	16.0	07/22/2025	ND	464	116	400	7.14		

TPH 8015M		mg/kg		Analyzed By: MS					
Analyte	Result	Reporting Limit	Analyzed	Method Blank	BS	% Recovery	True Value QC	RPD	Qualifier
GRO C6-C10*	<10.0	10.0	07/21/2025	ND	196	98.0	200	1.71	
DRO >C10-C28*	<10.0	10.0	07/21/2025	ND	190	95.0	200	1.83	
EXT DRO >C28-C36	<10.0	10.0	07/21/2025	ND					

Surrogate: 1-Chlorooctane 72.0 % 44.4-145

Surrogate: 1-Chlorooctadecane 66.7 % 40.6-153

Cardinal Laboratories

*=Accredited Analyte

PLEASE NOTE: Liability and Damages. Cardinal's liability and client's exclusive remedy for any claim arising, whether based in contract or tort, shall be limited to the amount paid by client for analyses. All claims, including those for negligence and any other cause whatsoever shall be deemed waived unless made in writing and received by Cardinal within thirty (30) days after completion of the applicable service. In no event shall Cardinal be liable for incidental or consequential damages, including, without limitation, business interruptions, loss of use, or loss of profits incurred by client, its subsidiaries, affiliates or successors arising out of or related to the performance of the services hereunder by Cardinal, regardless of whether such claim is based upon any of the above stated reasons or otherwise. Results relate only to the samples identified above. This report shall not be reproduced except in full with written approval of Cardinal Laboratories.

Celey D. Keene, Lab Director/Quality Manager



PHONE (575) 393-2326 ° 101 E. MARLAND ° HOBBS, NM 88240

Analytical Results For:

DIAMONDBACK DISPOSAL SERVICE INC.
 JUSTIN ROBERTS
 P. O. BOX 2491
 HOBBS NM, 88241
 Fax To: (575) 392-9376

Received:	07/18/2025	Sampling Date:	07/18/2025
Reported:	07/24/2025	Sampling Type:	Soil
Project Name:	RANA SALADA 0605 FED COM 202H	Sampling Condition:	Cool & Intact
Project Number:	PRS - 126	Sample Received By:	Shalyn Rodriguez
Project Location:	32.331816, -104.033453		

Sample ID: H2 @ SURFACE (H254344-02)

BTEx 8021B		mg/kg		Analyzed By: JH						
Analyte	Result	Reporting Limit	Analyzed	Method Blank	BS	% Recovery	True Value QC	RPD	Qualifier	
Benzene*	<0.050	0.050	07/22/2025	ND	2.10	105	2.00	5.73		
Toluene*	<0.050	0.050	07/22/2025	ND	2.09	105	2.00	2.39		
Ethylbenzene*	<0.050	0.050	07/22/2025	ND	2.15	107	2.00	0.914		
Total Xylenes*	<0.150	0.150	07/22/2025	ND	6.75	113	6.00	0.0176		
Total BTEx	<0.300	0.300	07/22/2025	ND						

Surrogate: 4-Bromofluorobenzene (PID) 108 % 71.5-134

Chloride, SM4500CI-B		mg/kg		Analyzed By: AC						
Analyte	Result	Reporting Limit	Analyzed	Method Blank	BS	% Recovery	True Value QC	RPD	Qualifier	
Chloride	128	16.0	07/22/2025	ND	464	116	400	7.14		

TPH 8015M		mg/kg		Analyzed By: MS					
Analyte	Result	Reporting Limit	Analyzed	Method Blank	BS	% Recovery	True Value QC	RPD	Qualifier
GRO C6-C10*	<10.0	10.0	07/22/2025	ND	196	98.0	200	1.71	
DRO >C10-C28*	<10.0	10.0	07/22/2025	ND	190	95.0	200	1.83	
EXT DRO >C28-C36	<10.0	10.0	07/22/2025	ND					

Surrogate: 1-Chlorooctane 71.8 % 44.4-145

Surrogate: 1-Chlorooctadecane 67.1 % 40.6-153

Cardinal Laboratories

*=Accredited Analyte

PLEASE NOTE: Liability and Damages. Cardinal's liability and client's exclusive remedy for any claim arising, whether based in contract or tort, shall be limited to the amount paid by client for analyses. All claims, including those for negligence and any other cause whatsoever shall be deemed waived unless made in writing and received by Cardinal within thirty (30) days after completion of the applicable service. In no event shall Cardinal be liable for incidental or consequential damages, including, without limitation, business interruptions, loss of use, or loss of profits incurred by client, its subsidiaries, affiliates or successors arising out of or related to the performance of the services hereunder by Cardinal, regardless of whether such claim is based upon any of the above stated reasons or otherwise. Results relate only to the samples identified above. This report shall not be reproduced except in full with written approval of Cardinal Laboratories.

Celey D. Keene, Lab Director/Quality Manager



PHONE (575) 393-2326 ° 101 E. MARLAND ° HOBBS, NM 88240

Analytical Results For:

DIAMONDBACK DISPOSAL SERVICE INC.
 JUSTIN ROBERTS
 P. O. BOX 2491
 HOBBS NM, 88241
 Fax To: (575) 392-9376

Received:	07/18/2025	Sampling Date:	07/18/2025
Reported:	07/24/2025	Sampling Type:	Soil
Project Name:	RANA SALADA 0605 FED COM 202H	Sampling Condition:	Cool & Intact
Project Number:	PRS - 126	Sample Received By:	Shalyn Rodriguez
Project Location:	32.331816, -104.033453		

Sample ID: H3 @ SURFACE (H254344-03)

BTEx 8021B		mg/kg		Analyzed By: JH						
Analyte	Result	Reporting Limit	Analyzed	Method Blank	BS	% Recovery	True Value QC	RPD	Qualifier	
Benzene*	<0.050	0.050	07/22/2025	ND	2.10	105	2.00	5.73		
Toluene*	<0.050	0.050	07/22/2025	ND	2.09	105	2.00	2.39		
Ethylbenzene*	<0.050	0.050	07/22/2025	ND	2.15	107	2.00	0.914		
Total Xylenes*	<0.150	0.150	07/22/2025	ND	6.75	113	6.00	0.0176		
Total BTEx	<0.300	0.300	07/22/2025	ND						

Surrogate: 4-Bromofluorobenzene (PID) 108 % 71.5-134

Chloride, SM4500CI-B		mg/kg		Analyzed By: AC						
Analyte	Result	Reporting Limit	Analyzed	Method Blank	BS	% Recovery	True Value QC	RPD	Qualifier	
Chloride	400	16.0	07/22/2025	ND	464	116	400	7.14		

TPH 8015M		mg/kg		Analyzed By: MS					
Analyte	Result	Reporting Limit	Analyzed	Method Blank	BS	% Recovery	True Value QC	RPD	Qualifier
GRO C6-C10*	<10.0	10.0	07/22/2025	ND	196	98.0	200	1.71	
DRO >C10-C28*	<10.0	10.0	07/22/2025	ND	190	95.0	200	1.83	
EXT DRO >C28-C36	<10.0	10.0	07/22/2025	ND					

Surrogate: 1-Chlorooctane 71.8 % 44.4-145

Surrogate: 1-Chlorooctadecane 65.3 % 40.6-153

Cardinal Laboratories

*=Accredited Analyte

PLEASE NOTE: Liability and Damages. Cardinal's liability and client's exclusive remedy for any claim arising, whether based in contract or tort, shall be limited to the amount paid by client for analyses. All claims, including those for negligence and any other cause whatsoever shall be deemed waived unless made in writing and received by Cardinal within thirty (30) days after completion of the applicable service. In no event shall Cardinal be liable for incidental or consequential damages, including, without limitation, business interruptions, loss of use, or loss of profits incurred by client, its subsidiaries, affiliates or successors arising out of or related to the performance of the services hereunder by Cardinal, regardless of whether such claim is based upon any of the above stated reasons or otherwise. Results relate only to the samples identified above. This report shall not be reproduced except in full with written approval of Cardinal Laboratories.

Celey D. Keene, Lab Director/Quality Manager



PHONE (575) 393-2326 ° 101 E. MARLAND ° HOBBS, NM 88240

Analytical Results For:

DIAMONDBACK DISPOSAL SERVICE INC.
 JUSTIN ROBERTS
 P. O. BOX 2491
 HOBBS NM, 88241
 Fax To: (575) 392-9376

Received:	07/18/2025	Sampling Date:	07/18/2025
Reported:	07/24/2025	Sampling Type:	Soil
Project Name:	RANA SALADA 0605 FED COM 202H	Sampling Condition:	Cool & Intact
Project Number:	PRS - 126	Sample Received By:	Shalyn Rodriguez
Project Location:	32.331816, -104.033453		

Sample ID: H4 @ SURFACE (H254344-04)

BTEx 8021B		mg/kg		Analyzed By: JH						
Analyte	Result	Reporting Limit	Analyzed	Method Blank	BS	% Recovery	True Value QC	RPD	Qualifier	
Benzene*	<0.050	0.050	07/22/2025	ND	2.10	105	2.00	5.73		
Toluene*	<0.050	0.050	07/22/2025	ND	2.09	105	2.00	2.39		
Ethylbenzene*	<0.050	0.050	07/22/2025	ND	2.15	107	2.00	0.914		
Total Xylenes*	<0.150	0.150	07/22/2025	ND	6.75	113	6.00	0.0176		
Total BTEx	<0.300	0.300	07/22/2025	ND						

Surrogate: 4-Bromofluorobenzene (PID) 109 % 71.5-134

Chloride, SM4500CI-B		mg/kg		Analyzed By: AC						
Analyte	Result	Reporting Limit	Analyzed	Method Blank	BS	% Recovery	True Value QC	RPD	Qualifier	
Chloride	64.0	16.0	07/22/2025	ND	464	116	400	7.14		

TPH 8015M		mg/kg		Analyzed By: MS					
Analyte	Result	Reporting Limit	Analyzed	Method Blank	BS	% Recovery	True Value QC	RPD	Qualifier
GRO C6-C10*	<10.0	10.0	07/22/2025	ND	196	98.0	200	1.71	
DRO >C10-C28*	18.1	10.0	07/22/2025	ND	190	95.0	200	1.83	
EXT DRO >C28-C36	<10.0	10.0	07/22/2025	ND					

Surrogate: 1-Chlorooctane 74.7 % 44.4-145

Surrogate: 1-Chlorooctadecane 69.0 % 40.6-153

Cardinal Laboratories

*=Accredited Analyte

PLEASE NOTE: Liability and Damages. Cardinal's liability and client's exclusive remedy for any claim arising, whether based in contract or tort, shall be limited to the amount paid by client for analyses. All claims, including those for negligence and any other cause whatsoever shall be deemed waived unless made in writing and received by Cardinal within thirty (30) days after completion of the applicable service. In no event shall Cardinal be liable for incidental or consequential damages, including, without limitation, business interruptions, loss of use, or loss of profits incurred by client, its subsidiaries, affiliates or successors arising out of or related to the performance of the services hereunder by Cardinal, regardless of whether such claim is based upon any of the above stated reasons or otherwise. Results relate only to the samples identified above. This report shall not be reproduced except in full with written approval of Cardinal Laboratories.

Celey D. Keene, Lab Director/Quality Manager



PHONE (575) 393-2326 ° 101 E. MARLAND ° HOBBS, NM 88240

Notes and Definitions

- QM-07 The spike recovery was outside acceptance limits for the MS and/or MSD. The batch was accepted based on acceptable LCS recovery.
- ND Analyte NOT DETECTED at or above the reporting limit
- RPD Relative Percent Difference
- ** Samples not received at proper temperature of 6°C or below.
- *** Insufficient time to reach temperature.
- Chloride by SM4500Cl-B does not require samples be received at or below 6°C
Samples reported on an as received basis (wet) unless otherwise noted on report

Cardinal Laboratories

*=Accredited Analyte

PLEASE NOTE: Liability and Damages. Cardinal's liability and client's exclusive remedy for any claim arising, whether based in contract or tort, shall be limited to the amount paid by client for analyses. All claims, including those for negligence and any other cause whatsoever shall be deemed waived unless made in writing and received by Cardinal within thirty (30) days after completion of the applicable service. In no event shall Cardinal be liable for incidental or consequential damages, including, without limitation, business interruptions, loss of use, or loss of profits incurred by client, its subsidiaries, affiliates or successors arising out of or related to the performance of the services hereunder by Cardinal, regardless of whether such claim is based upon any of the above stated reasons or otherwise. Results relate only to the samples identified above. This report shall not be reproduced except in full with written approval of Cardinal Laboratories.

A handwritten signature in black ink, appearing to read "C. D. Keene".

Celey D. Keene, Lab Director/Quality Manager

[illegible]Page 7 of 7



PHONE (575) 393-2326 ° 101 E. MARLAND ° HOBBS, NM 88240

July 24, 2025

JUSTIN ROBERTS

DIAMONDBACK DISPOSAL SERVICE INC.

P. O. BOX 2491

HOBBS, NM 88241

RE: RANA SALADA 0605 FED COM 202H

Enclosed are the results of analyses for samples received by the laboratory on 07/18/25 16:56.

Cardinal Laboratories is accredited through Texas NELAP under certificate number TX-C25-00101. Accreditation applies to drinking water, non-potable water and solid and chemical materials. All accredited analytes are denoted by an asterisk (*). For a complete list of accredited analytes and matrices visit the TCEQ website at www.tceq.texas.gov/field/qa/lab_accred_certif.html.

Cardinal Laboratories is accredited through the State of Colorado Department of Public Health and Environment for:

Method EPA 552.2	Haloacetic Acids (HAA-5)
Method EPA 524.2	Total Trihalomethanes (TTHM)
Method EPA 524.4	Regulated VOCs (V1, V2, V3)

Accreditation applies to public drinking water matrices.

This report meets NELAP requirements and is made up of a cover page, analytical results, and a copy of the original chain-of-custody. If you have any questions concerning this report, please feel free to contact me.

Sincerely,

A handwritten signature in black ink that reads "Celey D. Keene". The signature is written in a cursive style with a large, stylized 'C' and 'K'.

Celey D. Keene

Lab Director/Quality Manager



PHONE (575) 393-2326 ° 101 E. MARLAND ° HOBBS, NM 88240

Analytical Results For:

DIAMONDBACK DISPOSAL SERVICE INC.
 JUSTIN ROBERTS
 P. O. BOX 2491
 HOBBS NM, 88241
 Fax To: (575) 392-9376

Received:	07/18/2025	Sampling Date:	07/18/2025
Reported:	07/24/2025	Sampling Type:	Soil
Project Name:	RANA SALADA 0605 FED COM 202H	Sampling Condition:	Cool & Intact
Project Number:	PRS - 126	Sample Received By:	Shalyn Rodriguez
Project Location:	32.331816, -104.033453		

Sample ID: W 1 @ 3" (H254345-01)

BTX 8021B		mg/kg		Analyzed By: JH					
Analyte	Result	Reporting Limit	Analyzed	Method Blank	BS	% Recovery	True Value QC	RPD	Qualifier
Benzene*	<0.050	0.050	07/22/2025	ND	2.10	105	2.00	5.73	
Toluene*	<0.050	0.050	07/22/2025	ND	2.09	105	2.00	2.39	
Ethylbenzene*	<0.050	0.050	07/22/2025	ND	2.15	107	2.00	0.914	
Total Xylenes*	<0.150	0.150	07/22/2025	ND	6.75	113	6.00	0.0176	
Total BTX	<0.300	0.300	07/22/2025	ND					

Surrogate: 4-Bromofluorobenzene (PID) 109 % 71.5-134

Chloride, SM4500Cl-B		mg/kg		Analyzed By: AC						
Analyte	Result	Reporting Limit	Analyzed	Method Blank	BS	% Recovery	True Value QC	RPD	Qualifier	
Chloride	192	16.0	07/22/2025	ND	464	116	400	7.14		

TPH 8015M		mg/kg		Analyzed By: MS					
Analyte	Result	Reporting Limit	Analyzed	Method Blank	BS	% Recovery	True Value QC	RPD	Qualifier
GRO C6-C10*	<10.0	10.0	07/22/2025	ND	196	98.0	200	1.71	
DRO >C10-C28*	<10.0	10.0	07/22/2025	ND	190	95.0	200	1.83	
EXT DRO >C28-C36	<10.0	10.0	07/22/2025	ND					

Surrogate: 1-Chlorooctane 59.7 % 44.4-145

Surrogate: 1-Chlorooctadecane 56.0 % 40.6-153

Cardinal Laboratories

*=Accredited Analyte

PLEASE NOTE: Liability and Damages. Cardinal's liability and client's exclusive remedy for any claim arising, whether based in contract or tort, shall be limited to the amount paid by client for analyses. All claims, including those for negligence and any other cause whatsoever shall be deemed waived unless made in writing and received by Cardinal within thirty (30) days after completion of the applicable service. In no event shall Cardinal be liable for incidental or consequential damages, including, without limitation, business interruptions, loss of use, or loss of profits incurred by client, its subsidiaries, affiliates or successors arising out of or related to the performance of the services hereunder by Cardinal, regardless of whether such claim is based upon any of the above stated reasons or otherwise. Results relate only to the samples identified above. This report shall not be reproduced except in full with written approval of Cardinal Laboratories.

Celey D. Keene, Lab Director/Quality Manager



PHONE (575) 393-2326 ° 101 E. MARLAND ° HOBBS, NM 88240

Analytical Results For:

DIAMONDBACK DISPOSAL SERVICE INC.
 JUSTIN ROBERTS
 P. O. BOX 2491
 HOBBS NM, 88241
 Fax To: (575) 392-9376

Received:	07/18/2025	Sampling Date:	07/18/2025
Reported:	07/24/2025	Sampling Type:	Soil
Project Name:	RANA SALADA 0605 FED COM 202H	Sampling Condition:	Cool & Intact
Project Number:	PRS - 126	Sample Received By:	Shalyn Rodriguez
Project Location:	32.331816, -104.033453		

Sample ID: W 2 @ 3" (H254345-02)

BTEx 8021B		mg/kg		Analyzed By: JH					
Analyte	Result	Reporting Limit	Analyzed	Method Blank	BS	% Recovery	True Value QC	RPD	Qualifier
Benzene*	<0.050	0.050	07/22/2025	ND	2.10	105	2.00	5.73	
Toluene*	<0.050	0.050	07/22/2025	ND	2.09	105	2.00	2.39	
Ethylbenzene*	<0.050	0.050	07/22/2025	ND	2.15	107	2.00	0.914	
Total Xylenes*	<0.150	0.150	07/22/2025	ND	6.75	113	6.00	0.0176	
Total BTEx	<0.300	0.300	07/22/2025	ND					

Surrogate: 4-Bromofluorobenzene (PID) 108 % 71.5-134

Chloride, SM4500CI-B		mg/kg		Analyzed By: AC					
Analyte	Result	Reporting Limit	Analyzed	Method Blank	BS	% Recovery	True Value QC	RPD	Qualifier
Chloride	176	16.0	07/22/2025	ND	464	116	400	7.14	

TPH 8015M		mg/kg		Analyzed By: MS					
Analyte	Result	Reporting Limit	Analyzed	Method Blank	BS	% Recovery	True Value QC	RPD	Qualifier
GRO C6-C10*	<10.0	10.0	07/22/2025	ND	196	98.0	200	1.71	
DRO >C10-C28*	<10.0	10.0	07/22/2025	ND	190	95.0	200	1.83	
EXT DRO >C28-C36	<10.0	10.0	07/22/2025	ND					

Surrogate: 1-Chlorooctane 64.8 % 44.4-145

Surrogate: 1-Chlorooctadecane 59.8 % 40.6-153

Cardinal Laboratories

*=Accredited Analyte

PLEASE NOTE: Liability and Damages. Cardinal's liability and client's exclusive remedy for any claim arising, whether based in contract or tort, shall be limited to the amount paid by client for analyses. All claims, including those for negligence and any other cause whatsoever shall be deemed waived unless made in writing and received by Cardinal within thirty (30) days after completion of the applicable service. In no event shall Cardinal be liable for incidental or consequential damages, including, without limitation, business interruptions, loss of use, or loss of profits incurred by client, its subsidiaries, affiliates or successors arising out of or related to the performance of the services hereunder by Cardinal, regardless of whether such claim is based upon any of the above stated reasons or otherwise. Results relate only to the samples identified above. This report shall not be reproduced except in full with written approval of Cardinal Laboratories.

Celey D. Keene, Lab Director/Quality Manager



PHONE (575) 393-2326 ° 101 E. MARLAND ° HOBBS, NM 88240

Analytical Results For:

DIAMONDBACK DISPOSAL SERVICE INC.
 JUSTIN ROBERTS
 P. O. BOX 2491
 HOBBS NM, 88241
 Fax To: (575) 392-9376

Received:	07/18/2025	Sampling Date:	07/18/2025
Reported:	07/24/2025	Sampling Type:	Soil
Project Name:	RANA SALADA 0605 FED COM 202H	Sampling Condition:	Cool & Intact
Project Number:	PRS - 126	Sample Received By:	Shalyn Rodriguez
Project Location:	32.331816, -104.033453		

Sample ID: W 3 @ 3" (H254345-03)

BTEX 8021B		mg/kg		Analyzed By: JH						
Analyte	Result	Reporting Limit	Analyzed	Method Blank	BS	% Recovery	True Value QC	RPD	Qualifier	
Benzene*	<0.050	0.050	07/22/2025	ND	2.10	105	2.00	5.73		
Toluene*	<0.050	0.050	07/22/2025	ND	2.09	105	2.00	2.39		
Ethylbenzene*	<0.050	0.050	07/22/2025	ND	2.15	107	2.00	0.914		
Total Xylenes*	<0.150	0.150	07/22/2025	ND	6.75	113	6.00	0.0176		
Total BTEX	<0.300	0.300	07/22/2025	ND						

Surrogate: 4-Bromofluorobenzene (PID) 106 % 71.5-134

Chloride, SM4500Cl-B		mg/kg		Analyzed By: AC						
Analyte	Result	Reporting Limit	Analyzed	Method Blank	BS	% Recovery	True Value QC	RPD	Qualifier	
Chloride	288	16.0	07/22/2025	ND	464	116	400	7.14		

TPH 8015M		mg/kg		Analyzed By: MS					
Analyte	Result	Reporting Limit	Analyzed	Method Blank	BS	% Recovery	True Value QC	RPD	Qualifier
GRO C6-C10*	<10.0	10.0	07/22/2025	ND	196	98.0	200	1.71	
DRO >C10-C28*	<10.0	10.0	07/22/2025	ND	190	95.0	200	1.83	
EXT DRO >C28-C36	<10.0	10.0	07/22/2025	ND					

Surrogate: 1-Chlorooctane 65.0 % 44.4-145

Surrogate: 1-Chlorooctadecane 59.9 % 40.6-153

Cardinal Laboratories

*=Accredited Analyte

PLEASE NOTE: Liability and Damages. Cardinal's liability and client's exclusive remedy for any claim arising, whether based in contract or tort, shall be limited to the amount paid by client for analyses. All claims, including those for negligence and any other cause whatsoever shall be deemed waived unless made in writing and received by Cardinal within thirty (30) days after completion of the applicable service. In no event shall Cardinal be liable for incidental or consequential damages, including, without limitation, business interruptions, loss of use, or loss of profits incurred by client, its subsidiaries, affiliates or successors arising out of or related to the performance of the services hereunder by Cardinal, regardless of whether such claim is based upon any of the above stated reasons or otherwise. Results relate only to the samples identified above. This report shall not be reproduced except in full with written approval of Cardinal Laboratories.

Celey D. Keene, Lab Director/Quality Manager



PHONE (575) 393-2326 ° 101 E. MARLAND ° HOBBS, NM 88240

Analytical Results For:

DIAMONDBACK DISPOSAL SERVICE INC.
 JUSTIN ROBERTS
 P. O. BOX 2491
 HOBBS NM, 88241
 Fax To: (575) 392-9376

Received:	07/18/2025	Sampling Date:	07/18/2025
Reported:	07/24/2025	Sampling Type:	Soil
Project Name:	RANA SALADA 0605 FED COM 202H	Sampling Condition:	Cool & Intact
Project Number:	PRS - 126	Sample Received By:	Shalyn Rodriguez
Project Location:	32.331816, -104.033453		

Sample ID: W 4 @ 3" (H254345-04)

BTEx 8021B		mg/kg		Analyzed By: JH						
Analyte	Result	Reporting Limit	Analyzed	Method Blank	BS	% Recovery	True Value QC	RPD	Qualifier	
Benzene*	<0.050	0.050	07/22/2025	ND	2.10	105	2.00	5.73		
Toluene*	<0.050	0.050	07/22/2025	ND	2.09	105	2.00	2.39		
Ethylbenzene*	<0.050	0.050	07/22/2025	ND	2.15	107	2.00	0.914		
Total Xylenes*	<0.150	0.150	07/22/2025	ND	6.75	113	6.00	0.0176		
Total BTEX	<0.300	0.300	07/22/2025	ND						

Surrogate: 4-Bromofluorobenzene (PID) 109 % 71.5-134

Chloride, SM4500Cl-B		mg/kg		Analyzed By: AC					
Analyte	Result	Reporting Limit	Analyzed	Method Blank	BS	% Recovery	True Value QC	RPD	Qualifier
Chloride	304	16.0	07/22/2025	ND	464	116	400	7.14	

TPH 8015M		mg/kg		Analyzed By: MS					
Analyte	Result	Reporting Limit	Analyzed	Method Blank	BS	% Recovery	True Value QC	RPD	Qualifier
GRO C6-C10*	<10.0	10.0	07/22/2025	ND	196	98.0	200	1.71	
DRO >C10-C28*	<10.0	10.0	07/22/2025	ND	190	95.0	200	1.83	
EXT DRO >C28-C36	<10.0	10.0	07/22/2025	ND					

Surrogate: 1-Chlorooctane 62.8 % 44.4-145

Surrogate: 1-Chlorooctadecane 57.2 % 40.6-153

Cardinal Laboratories

*=Accredited Analyte

PLEASE NOTE: Liability and Damages. Cardinal's liability and client's exclusive remedy for any claim arising, whether based in contract or tort, shall be limited to the amount paid by client for analyses. All claims, including those for negligence and any other cause whatsoever shall be deemed waived unless made in writing and received by Cardinal within thirty (30) days after completion of the applicable service. In no event shall Cardinal be liable for incidental or consequential damages, including, without limitation, business interruptions, loss of use, or loss of profits incurred by client, its subsidiaries, affiliates or successors arising out of or related to the performance of the services hereunder by Cardinal, regardless of whether such claim is based upon any of the above stated reasons or otherwise. Results relate only to the samples identified above. This report shall not be reproduced except in full with written approval of Cardinal Laboratories.

Celey D. Keene, Lab Director/Quality Manager



PHONE (575) 393-2326 ° 101 E. MARLAND ° HOBBS, NM 88240

Notes and Definitions

QM-07	The spike recovery was outside acceptance limits for the MS and/or MSD. The batch was accepted based on acceptable LCS recovery.
ND	Analyte NOT DETECTED at or above the reporting limit
RPD	Relative Percent Difference
**	Samples not received at proper temperature of 6°C or below.
***	Insufficient time to reach temperature.
-	Chloride by SM4500Cl-B does not require samples be received at or below 6°C Samples reported on an as received basis (wet) unless otherwise noted on report

Cardinal Laboratories

*=Accredited Analyte

PLEASE NOTE: Liability and Damages. Cardinal's liability and client's exclusive remedy for any claim arising, whether based in contract or tort, shall be limited to the amount paid by client for analyses. All claims, including those for negligence and any other cause whatsoever shall be deemed waived unless made in writing and received by Cardinal within thirty (30) days after completion of the applicable service. In no event shall Cardinal be liable for incidental or consequential damages, including, without limitation, business interruptions, loss of use, or loss of profits incurred by client, its subsidiaries, affiliates or successors arising out of or related to the performance of the services hereunder by Cardinal, regardless of whether such claim is based upon any of the above stated reasons or otherwise. Results relate only to the samples identified above. This report shall not be reproduced except in full with written approval of Cardinal Laboratories.

A handwritten signature in black ink, appearing to read "C. D. Keene", written over a horizontal line.

Celey D. Keene, Lab Director/Quality Manager



101 East Marland, Hobbs, NM 88240
(576) 393-2326 FAX (575) 393-2476

CHAIN-OF-CUSTODY AND ANALYSIS REQUEST

[illegible]



PHONE (575) 393-2326 ° 101 E. MARLAND ° HOBBS, NM 88240

August 19, 2025

JUSTIN ROBERTS

DIAMONDBACK DISPOSAL SERVICE INC.

P. O. BOX 2491

HOBBS, NM 88241

RE: RANA SALADA 0605 FED COM 202H

Enclosed are the results of analyses for samples received by the laboratory on 08/13/25 16:01.

Cardinal Laboratories is accredited through Texas NELAP under certificate number TX-C25-00101. Accreditation applies to drinking water, non-potable water and solid and chemical materials. All accredited analytes are denoted by an asterisk (*). For a complete list of accredited analytes and matrices visit the TCEQ website at www.tceq.texas.gov/field/qa/lab_accred_certif.html.

Cardinal Laboratories is accredited through the State of Colorado Department of Public Health and Environment for:

Method EPA 552.2	Haloacetic Acids (HAA-5)
Method EPA 524.2	Total Trihalomethanes (TTHM)
Method EPA 524.4	Regulated VOCs (V1, V2, V3)

Accreditation applies to public drinking water matrices.

This report meets NELAP requirements and is made up of a cover page, analytical results, and a copy of the original chain-of-custody. If you have any questions concerning this report, please feel free to contact me.

Sincerely,

A handwritten signature in black ink that reads "Celey D. Keene". The signature is written in a cursive, flowing style.

Celey D. Keene

Lab Director/Quality Manager



PHONE (575) 393-2326 ° 101 E. MARLAND ° HOBBS, NM 88240

Analytical Results For:

DIAMONDBACK DISPOSAL SERVICE INC.
 JUSTIN ROBERTS
 P. O. BOX 2491
 HOBBS NM, 88241
 Fax To: (575) 392-9376

Received:	08/13/2025	Sampling Date:	08/13/2025
Reported:	08/19/2025	Sampling Type:	Soil
Project Name:	RANA SALADA 0605 FED COM 202H	Sampling Condition:	Cool & Intact
Project Number:	PRS - 126	Sample Received By:	Tamara Oldaker
Project Location:	32.331816, -104.033453		

Sample ID: B 9 @ 6" (H255021-01)

BTX 8021B		mg/kg		Analyzed By: JH						
Analyte	Result	Reporting Limit	Analyzed	Method Blank	BS	% Recovery	True Value QC	RPD	Qualifier	
Benzene*	<0.050	0.050	08/15/2025	ND	1.94	97.1	2.00	14.0		
Toluene*	<0.050	0.050	08/15/2025	ND	2.12	106	2.00	15.7		
Ethylbenzene*	<0.050	0.050	08/15/2025	ND	2.21	111	2.00	14.8		
Total Xylenes*	<0.150	0.150	08/15/2025	ND	7.09	118	6.00	14.2		
Total BTX	<0.300	0.300	08/15/2025	ND						

Surrogate: 4-Bromofluorobenzene (PID) 118 % 71.5-134

Chloride, SM4500Cl-B		mg/kg		Analyzed By: KH						
Analyte	Result	Reporting Limit	Analyzed	Method Blank	BS	% Recovery	True Value QC	RPD	Qualifier	
Chloride	96.0	16.0	08/18/2025	ND	416	104	400	0.00		

TPH 8015M		mg/kg		Analyzed By: MS					
Analyte	Result	Reporting Limit	Analyzed	Method Blank	BS	% Recovery	True Value QC	RPD	Qualifier
GRO C6-C10*	<10.0	10.0	08/15/2025	ND	202	101	200	8.72	
DRO >C10-C28*	<10.0	10.0	08/15/2025	ND	187	93.3	200	3.68	
EXT DRO >C28-C36	<10.0	10.0	08/15/2025	ND					

Surrogate: 1-Chlorooctane 67.5 % 44.4-145

Surrogate: 1-Chlorooctadecane 67.2 % 40.6-153

Cardinal Laboratories

*=Accredited Analyte

PLEASE NOTE: Liability and Damages. Cardinal's liability and client's exclusive remedy for any claim arising, whether based in contract or tort, shall be limited to the amount paid by client for analyses. All claims, including those for negligence and any other cause whatsoever shall be deemed waived unless made in writing and received by Cardinal within thirty (30) days after completion of the applicable service. In no event shall Cardinal be liable for incidental or consequential damages, including, without limitation, business interruptions, loss of use, or loss of profits incurred by client, its subsidiaries, affiliates or successors arising out of or related to the performance of the services hereunder by Cardinal, regardless of whether such claim is based upon any of the above stated reasons or otherwise. Results relate only to the samples identified above. This report shall not be reproduced except in full with written approval of Cardinal Laboratories.

Celey D. Keene, Lab Director/Quality Manager



PHONE (575) 393-2326 ° 101 E. MARLAND ° HOBBS, NM 88240

Analytical Results For:

DIAMONDBACK DISPOSAL SERVICE INC.
 JUSTIN ROBERTS
 P. O. BOX 2491
 HOBBS NM, 88241
 Fax To: (575) 392-9376

Received:	08/13/2025	Sampling Date:	08/13/2025
Reported:	08/19/2025	Sampling Type:	Soil
Project Name:	RANA SALADA 0605 FED COM 202H	Sampling Condition:	Cool & Intact
Project Number:	PRS - 126	Sample Received By:	Tamara Oldaker
Project Location:	32.331816, -104.033453		

Sample ID: B 38 @ 6" (H255021-02)

BTEx 8021B		mg/kg		Analyzed By: JH						
Analyte	Result	Reporting Limit	Analyzed	Method Blank	BS	% Recovery	True Value QC	RPD	Qualifier	
Benzene*	<0.050	0.050	08/15/2025	ND	1.94	97.1	2.00	14.0		
Toluene*	<0.050	0.050	08/15/2025	ND	2.12	106	2.00	15.7		
Ethylbenzene*	<0.050	0.050	08/15/2025	ND	2.21	111	2.00	14.8		
Total Xylenes*	<0.150	0.150	08/15/2025	ND	7.09	118	6.00	14.2		
Total BTEX	<0.300	0.300	08/15/2025	ND						

Surrogate: 4-Bromofluorobenzene (PID) 113 % 71.5-134

Chloride, SM4500Cl-B		mg/kg		Analyzed By: KH						
Analyte	Result	Reporting Limit	Analyzed	Method Blank	BS	% Recovery	True Value QC	RPD	Qualifier	
Chloride	<16.0	16.0	08/18/2025	ND	416	104	400	0.00		

TPH 8015M		mg/kg		Analyzed By: MS					
Analyte	Result	Reporting Limit	Analyzed	Method Blank	BS	% Recovery	True Value QC	RPD	Qualifier
GRO C6-C10*	<10.0	10.0	08/15/2025	ND	202	101	200	8.72	
DRO >C10-C28*	<10.0	10.0	08/15/2025	ND	187	93.3	200	3.68	
EXT DRO >C28-C36	<10.0	10.0	08/15/2025	ND					

Surrogate: 1-Chlorooctane 65.8 % 44.4-145

Surrogate: 1-Chlorooctadecane 66.9 % 40.6-153

Cardinal Laboratories

*=Accredited Analyte

PLEASE NOTE: Liability and Damages. Cardinal's liability and client's exclusive remedy for any claim arising, whether based in contract or tort, shall be limited to the amount paid by client for analyses. All claims, including those for negligence and any other cause whatsoever shall be deemed waived unless made in writing and received by Cardinal within thirty (30) days after completion of the applicable service. In no event shall Cardinal be liable for incidental or consequential damages, including, without limitation, business interruptions, loss of use, or loss of profits incurred by client, its subsidiaries, affiliates or successors arising out of or related to the performance of the services hereunder by Cardinal, regardless of whether such claim is based upon any of the above stated reasons or otherwise. Results relate only to the samples identified above. This report shall not be reproduced except in full with written approval of Cardinal Laboratories.

Celey D. Keene, Lab Director/Quality Manager



PHONE (575) 393-2326 ° 101 E. MARLAND ° HOBBS, NM 88240

Analytical Results For:

DIAMONDBACK DISPOSAL SERVICE INC.
 JUSTIN ROBERTS
 P. O. BOX 2491
 HOBBS NM, 88241
 Fax To: (575) 392-9376

Received:	08/13/2025	Sampling Date:	08/13/2025
Reported:	08/19/2025	Sampling Type:	Soil
Project Name:	RANA SALADA 0605 FED COM 202H	Sampling Condition:	Cool & Intact
Project Number:	PRS - 126	Sample Received By:	Tamara Oldaker
Project Location:	32.331816, -104.033453		

Sample ID: B 39 @ 6" (H255021-03)

BTX 8021B		mg/kg		Analyzed By: JH						
Analyte	Result	Reporting Limit	Analyzed	Method Blank	BS	% Recovery	True Value QC	RPD	Qualifier	
Benzene*	<0.050	0.050	08/15/2025	ND	1.94	97.1	2.00	14.0		
Toluene*	<0.050	0.050	08/15/2025	ND	2.12	106	2.00	15.7		
Ethylbenzene*	<0.050	0.050	08/15/2025	ND	2.21	111	2.00	14.8		
Total Xylenes*	<0.150	0.150	08/15/2025	ND	7.09	118	6.00	14.2		
Total BTX	<0.300	0.300	08/15/2025	ND						

Surrogate: 4-Bromofluorobenzene (PID) 118 % 71.5-134

Chloride, SM4500CI-B		mg/kg		Analyzed By: KH						
Analyte	Result	Reporting Limit	Analyzed	Method Blank	BS	% Recovery	True Value QC	RPD	Qualifier	
Chloride	48.0	16.0	08/18/2025	ND	416	104	400	0.00		

TPH 8015M		mg/kg		Analyzed By: MS					
Analyte	Result	Reporting Limit	Analyzed	Method Blank	BS	% Recovery	True Value QC	RPD	Qualifier
GRO C6-C10*	<10.0	10.0	08/15/2025	ND	202	101	200	8.72	
DRO >C10-C28*	<10.0	10.0	08/15/2025	ND	187	93.3	200	3.68	
EXT DRO >C28-C36	<10.0	10.0	08/15/2025	ND					

Surrogate: 1-Chlorooctane 63.6 % 44.4-145

Surrogate: 1-Chlorooctadecane 63.3 % 40.6-153

Cardinal Laboratories

*=Accredited Analyte

PLEASE NOTE: Liability and Damages. Cardinal's liability and client's exclusive remedy for any claim arising, whether based in contract or tort, shall be limited to the amount paid by client for analyses. All claims, including those for negligence and any other cause whatsoever shall be deemed waived unless made in writing and received by Cardinal within thirty (30) days after completion of the applicable service. In no event shall Cardinal be liable for incidental or consequential damages, including, without limitation, business interruptions, loss of use, or loss of profits incurred by client, its subsidiaries, affiliates or successors arising out of or related to the performance of the services hereunder by Cardinal, regardless of whether such claim is based upon any of the above stated reasons or otherwise. Results relate only to the samples identified above. This report shall not be reproduced except in full with written approval of Cardinal Laboratories.

Celey D. Keene, Lab Director/Quality Manager



PHONE (575) 393-2326 ° 101 E. MARLAND ° HOBBS, NM 88240

Analytical Results For:

DIAMONDBACK DISPOSAL SERVICE INC.
 JUSTIN ROBERTS
 P. O. BOX 2491
 HOBBS NM, 88241
 Fax To: (575) 392-9376

Received:	08/13/2025	Sampling Date:	08/13/2025
Reported:	08/19/2025	Sampling Type:	Soil
Project Name:	RANA SALADA 0605 FED COM 202H	Sampling Condition:	Cool & Intact
Project Number:	PRS - 126	Sample Received By:	Tamara Oldaker
Project Location:	32.331816, -104.033453		

Sample ID: B 40 @ 6" (H255021-04)

BTEx 8021B		mg/kg		Analyzed By: JH						
Analyte	Result	Reporting Limit	Analyzed	Method Blank	BS	% Recovery	True Value QC	RPD	Qualifier	
Benzene*	<0.050	0.050	08/15/2025	ND	1.94	97.1	2.00	14.0		
Toluene*	<0.050	0.050	08/15/2025	ND	2.12	106	2.00	15.7		
Ethylbenzene*	<0.050	0.050	08/15/2025	ND	2.21	111	2.00	14.8		
Total Xylenes*	<0.150	0.150	08/15/2025	ND	7.09	118	6.00	14.2		
Total BTEX	<0.300	0.300	08/15/2025	ND						

Surrogate: 4-Bromofluorobenzene (PID) 113 % 71.5-134

Chloride, SM4500Cl-B		mg/kg		Analyzed By: KH						
Analyte	Result	Reporting Limit	Analyzed	Method Blank	BS	% Recovery	True Value QC	RPD	Qualifier	
Chloride	96.0	16.0	08/18/2025	ND	416	104	400	0.00		

TPH 8015M		mg/kg		Analyzed By: MS					
Analyte	Result	Reporting Limit	Analyzed	Method Blank	BS	% Recovery	True Value QC	RPD	Qualifier
GRO C6-C10*	<10.0	10.0	08/15/2025	ND	202	101	200	8.72	
DRO >C10-C28*	<10.0	10.0	08/15/2025	ND	187	93.3	200	3.68	
EXT DRO >C28-C36	<10.0	10.0	08/15/2025	ND					

Surrogate: 1-Chlorooctane 67.0 % 44.4-145

Surrogate: 1-Chlorooctadecane 64.8 % 40.6-153

Cardinal Laboratories

*=Accredited Analyte

PLEASE NOTE: Liability and Damages. Cardinal's liability and client's exclusive remedy for any claim arising, whether based in contract or tort, shall be limited to the amount paid by client for analyses. All claims, including those for negligence and any other cause whatsoever shall be deemed waived unless made in writing and received by Cardinal within thirty (30) days after completion of the applicable service. In no event shall Cardinal be liable for incidental or consequential damages, including, without limitation, business interruptions, loss of use, or loss of profits incurred by client, its subsidiaries, affiliates or successors arising out of or related to the performance of the services hereunder by Cardinal, regardless of whether such claim is based upon any of the above stated reasons or otherwise. Results relate only to the samples identified above. This report shall not be reproduced except in full with written approval of Cardinal Laboratories.

Celey D. Keene, Lab Director/Quality Manager



PHONE (575) 393-2326 ° 101 E. MARLAND ° HOBBS, NM 88240

Analytical Results For:

DIAMONDBACK DISPOSAL SERVICE INC.
 JUSTIN ROBERTS
 P. O. BOX 2491
 HOBBS NM, 88241
 Fax To: (575) 392-9376

Received:	08/13/2025	Sampling Date:	08/13/2025
Reported:	08/19/2025	Sampling Type:	Soil
Project Name:	RANA SALADA 0605 FED COM 202H	Sampling Condition:	Cool & Intact
Project Number:	PRS - 126	Sample Received By:	Tamara Oldaker
Project Location:	32.331816, -104.033453		

Sample ID: B 42 @ 6" (H255021-05)

BTEx 8021B		mg/kg		Analyzed By: JH						
Analyte	Result	Reporting Limit	Analyzed	Method Blank	BS	% Recovery	True Value QC	RPD	Qualifier	
Benzene*	<0.050	0.050	08/15/2025	ND	1.94	97.1	2.00	14.0		
Toluene*	<0.050	0.050	08/15/2025	ND	2.12	106	2.00	15.7		
Ethylbenzene*	<0.050	0.050	08/15/2025	ND	2.21	111	2.00	14.8		
Total Xylenes*	<0.150	0.150	08/15/2025	ND	7.09	118	6.00	14.2		
Total BTEX	<0.300	0.300	08/15/2025	ND						

Surrogate: 4-Bromofluorobenzene (PID) 117 % 71.5-134

Chloride, SM4500Cl-B		mg/kg		Analyzed By: KH						
Analyte	Result	Reporting Limit	Analyzed	Method Blank	BS	% Recovery	True Value QC	RPD	Qualifier	
Chloride	<16.0	16.0	08/18/2025	ND	416	104	400	0.00		

TPH 8015M		mg/kg		Analyzed By: MS					
Analyte	Result	Reporting Limit	Analyzed	Method Blank	BS	% Recovery	True Value QC	RPD	Qualifier
GRO C6-C10*	<10.0	10.0	08/15/2025	ND	202	101	200	8.72	
DRO >C10-C28*	<10.0	10.0	08/15/2025	ND	187	93.3	200	3.68	
EXT DRO >C28-C36	<10.0	10.0	08/15/2025	ND					

Surrogate: 1-Chlorooctane 65.0 % 44.4-145

Surrogate: 1-Chlorooctadecane 65.9 % 40.6-153

Cardinal Laboratories

*=Accredited Analyte

PLEASE NOTE: Liability and Damages. Cardinal's liability and client's exclusive remedy for any claim arising, whether based in contract or tort, shall be limited to the amount paid by client for analyses. All claims, including those for negligence and any other cause whatsoever shall be deemed waived unless made in writing and received by Cardinal within thirty (30) days after completion of the applicable service. In no event shall Cardinal be liable for incidental or consequential damages, including, without limitation, business interruptions, loss of use, or loss of profits incurred by client, its subsidiaries, affiliates or successors arising out of or related to the performance of the services hereunder by Cardinal, regardless of whether such claim is based upon any of the above stated reasons or otherwise. Results relate only to the samples identified above. This report shall not be reproduced except in full with written approval of Cardinal Laboratories.

Celey D. Keene, Lab Director/Quality Manager



PHONE (575) 393-2326 ° 101 E. MARLAND ° HOBBS, NM 88240

Analytical Results For:

DIAMONDBACK DISPOSAL SERVICE INC.
 JUSTIN ROBERTS
 P. O. BOX 2491
 HOBBS NM, 88241
 Fax To: (575) 392-9376

Received:	08/13/2025	Sampling Date:	08/13/2025
Reported:	08/19/2025	Sampling Type:	Soil
Project Name:	RANA SALADA 0605 FED COM 202H	Sampling Condition:	Cool & Intact
Project Number:	PRS - 126	Sample Received By:	Tamara Oldaker
Project Location:	32.331816, -104.033453		

Sample ID: B 49 @ 6" (H255021-06)

BTEx 8021B		mg/kg		Analyzed By: JH						
Analyte	Result	Reporting Limit	Analyzed	Method Blank	BS	% Recovery	True Value QC	RPD	Qualifier	
Benzene*	<0.050	0.050	08/15/2025	ND	1.94	97.1	2.00	14.0		
Toluene*	<0.050	0.050	08/15/2025	ND	2.12	106	2.00	15.7		
Ethylbenzene*	<0.050	0.050	08/15/2025	ND	2.21	111	2.00	14.8		
Total Xylenes*	<0.150	0.150	08/15/2025	ND	7.09	118	6.00	14.2		
Total BTEX	<0.300	0.300	08/15/2025	ND						

Surrogate: 4-Bromofluorobenzene (PID) 119 % 71.5-134

Chloride, SM4500Cl-B		mg/kg		Analyzed By: KH						
Analyte	Result	Reporting Limit	Analyzed	Method Blank	BS	% Recovery	True Value QC	RPD	Qualifier	
Chloride	80.0	16.0	08/18/2025	ND	416	104	400	0.00		

TPH 8015M		mg/kg		Analyzed By: MS					
Analyte	Result	Reporting Limit	Analyzed	Method Blank	BS	% Recovery	True Value QC	RPD	Qualifier
GRO C6-C10*	<10.0	10.0	08/15/2025	ND	202	101	200	8.72	
DRO >C10-C28*	<10.0	10.0	08/15/2025	ND	187	93.3	200	3.68	
EXT DRO >C28-C36	<10.0	10.0	08/15/2025	ND					

Surrogate: 1-Chlorooctane 61.9 % 44.4-145

Surrogate: 1-Chlorooctadecane 61.9 % 40.6-153

Cardinal Laboratories

*=Accredited Analyte

PLEASE NOTE: Liability and Damages. Cardinal's liability and client's exclusive remedy for any claim arising, whether based in contract or tort, shall be limited to the amount paid by client for analyses. All claims, including those for negligence and any other cause whatsoever shall be deemed waived unless made in writing and received by Cardinal within thirty (30) days after completion of the applicable service. In no event shall Cardinal be liable for incidental or consequential damages, including, without limitation, business interruptions, loss of use, or loss of profits incurred by client, its subsidiaries, affiliates or successors arising out of or related to the performance of the services hereunder by Cardinal, regardless of whether such claim is based upon any of the above stated reasons or otherwise. Results relate only to the samples identified above. This report shall not be reproduced except in full with written approval of Cardinal Laboratories.

Celey D. Keene, Lab Director/Quality Manager



PHONE (575) 393-2326 ° 101 E. MARLAND ° HOBBS, NM 88240

Notes and Definitions

ND	Analyte NOT DETECTED at or above the reporting limit
RPD	Relative Percent Difference
**	Samples not received at proper temperature of 6°C or below.
***	Insufficient time to reach temperature.
-	Chloride by SM4500Cl-B does not require samples be received at or below 6°C Samples reported on an as received basis (wet) unless otherwise noted on report

Cardinal Laboratories

*=Accredited Analyte

PLEASE NOTE: Liability and Damages. Cardinal's liability and client's exclusive remedy for any claim arising, whether based in contract or tort, shall be limited to the amount paid by client for analyses. All claims, including those for negligence and any other cause whatsoever shall be deemed waived unless made in writing and received by Cardinal within thirty (30) days after completion of the applicable service. In no event shall Cardinal be liable for incidental or consequential damages, including, without limitation, business interruptions, loss of use, or loss of profits incurred by client, its subsidiaries, affiliates or successors arising out of or related to the performance of the services hereunder by Cardinal, regardless of whether such claim is based upon any of the above stated reasons or otherwise. Results relate only to the samples identified above. This report shall not be reproduced except in full with written approval of Cardinal Laboratories.

A handwritten signature in black ink, appearing to read "C. D. Keene", is written over a horizontal line.

Celey D. Keene, Lab Director/Quality Manager

Diamondback Disposal Services

BILL TO

ANALYSIS REQUEST

Company Name: Diamondback Disposal Services										P.O. #:										BILL TO										ANALYSIS REQUEST																																																																																																																																											
Project Manager: Justin Roberts										Company: Permian Resources																																																																																																																																																															
Address: 2525 NW County Rd.										Attn: Montgomery Floyd																																																																																																																																																															
City: Hobbs										Address:																																																																																																																																																															
Phone #: Hobbs										City:																																																																																																																																																															
Project #: PRS-126										State: NM										Zip: 88240																																																																																																																																																					
Project Name: Rana Salada 0605 FED COM 202H										State:										Zip:																																																																																																																																																					
Project Location: 32.331816, -104.033453										Phone #:																																																																																																																																																															
Sampler Name: Jason Owsley										Fax #:																																																																																																																																																															
FOR LAB USE ONLY										MATRIX										PRESERV.										SAMPLING																																																																																																																																											
Lab I.D.										Sample I.D.																																																																																																																																																															
H255021										(G)RAB OR (C)OMP.										# CONTAINERS																																																																																																																																																					
1										B9 @ 6"										C 1										X										8-13-25										8:00 AM										X										X																																																																																																			
2										B38 @ 6"										C 1										X										8-13-25										8:02 AM										X										X																																																																																																			
3										B39 @ 6"										C 1										X										8-13-25										8:04 AM										X										X																																																																																																			
4										B40 @ 6"										C 1										X										8-13-25										8:06 AM										X										X																																																																																																			
5										B42 @ 6"										C 1										X										8-13-25										8:08 AM										X										X																																																																																																			
6										B49 @ 6"										C 1										X										8-13-25										8:10 AM										X										X																																																																																																			

Sante Fe Main Office
Phone: (505) 476-3441

General Information
Phone: (505) 629-6116

Online Phone Directory
<https://www.emnrd.nm.gov/ocd/contact-us>

State of New Mexico
Energy, Minerals and Natural Resources
Oil Conservation Division
1220 S. St Francis Dr.
Santa Fe, NM 87505

QUESTIONS

Action 509654

QUESTIONS

Operator: Permian Resources Operating, LLC 300 N. Marienfeld St Ste 1000 Midland, TX 79701	OGRID: 372165
	Action Number: 509654
	Action Type: [C-141] Reclamation Report C-141 (C-141-v-Reclamation)

QUESTIONS

Prerequisites	
Incident ID (n#)	nAPP2510453210
Incident Name	NAPP2510453210 RANA SALADA 0605 FED COM 202H @ I-01-23S-28E
Incident Type	Other
Incident Status	Reclamation Report Received

Location of Release Source

Please answer all the questions in this group.

Site Name	Rana Salada 0605 Fed Com 202H
Date Release Discovered	04/14/2025
Surface Owner	Federal

Incident Details

Please answer all the questions in this group.

Incident Type	Other
Did this release result in a fire or is the result of a fire	No
Did this release result in any injuries	No
Has this release reached or does it have a reasonable probability of reaching a watercourse	No
Has this release endangered or does it have a reasonable probability of endangering public health	No
Has this release substantially damaged or will it substantially damage property or the environment	No
Is this release of a volume that is or may with reasonable probability be detrimental to fresh water	No

Nature and Volume of Release

Material(s) released, please answer all that apply below. Any calculations or specific justifications for the volumes provided should be attached to the follow-up C-141 submission.

Crude Oil Released (bbls) Details	Not answered.
Produced Water Released (bbls) Details	Not answered.
Is the concentration of chloride in the produced water >10,000 mg/l	No
Condensate Released (bbls) Details	Cause: Power Failure Pump Condensate Released: 13 BBL Recovered: 0 BBL Lost: 13 BBL.
Natural Gas Vented (Mcf) Details	Not answered.
Natural Gas Flared (Mcf) Details	Not answered.
Other Released Details	Not answered.
Are there additional details for the questions above (i.e. any answer containing Other, Specify, Unknown, and/or Fire, or any negative lost amounts)	Not answered.

Sante Fe Main Office
Phone: (505) 476-3441

General Information
Phone: (505) 629-6116

Online Phone Directory
<https://www.emnrd.nm.gov/ocd/contact-us>

State of New Mexico
Energy, Minerals and Natural Resources
Oil Conservation Division
1220 S. St Francis Dr.
Santa Fe, NM 87505

QUESTIONS, Page 2

Action 509654

QUESTIONS (continued)

Operator: Permian Resources Operating, LLC 300 N. Marienfeld St Ste 1000 Midland, TX 79701	OGRID: 372165
	Action Number: 509654
	Action Type: [C-141] Reclamation Report C-141 (C-141-v-Reclamation)

QUESTIONS

Nature and Volume of Release (continued)	
Is this a gas only submission (i.e. only significant Mcf values reported)	No, according to supplied volumes this does not appear to be a "gas only" report.
Was this a major release as defined by Subsection A of 19.15.29.7 NMAC	No
Reasons why this would be considered a submission for a notification of a major release	Unavailable.
With the implementation of the 19.15.27 NMAC (05/25/2021), venting and/or flaring of natural gas (i.e. gas only) are to be submitted on the C-129 form.	

Initial Response

The responsible party must undertake the following actions immediately unless they could create a safety hazard that would result in injury.

The source of the release has been stopped	True
The impacted area has been secured to protect human health and the environment	True
Released materials have been contained via the use of berms or dikes, absorbent pads, or other containment devices	True
All free liquids and recoverable materials have been removed and managed appropriately	True
If all the actions described above have not been undertaken, explain why	Not answered.

Per Paragraph (4) of Subsection B of 19.15.29.8 NMAC the responsible party may commence remediation immediately after discovery of a release. If remediation has begun, please prepare and attach a narrative of actions to date in the follow-up C-141 submission. If remedial efforts have been successfully completed or if the release occurred within a lined containment area (see Subparagraph (a) of Paragraph (5) of Subsection A of 19.15.29.11 NMAC), please prepare and attach all information needed for closure evaluation in the follow-up C-141 submission.

I hereby certify that the information given above is true and complete to the best of my knowledge and understand that pursuant to OCD rules and regulations all operators are required to report and/or file certain release notifications and perform corrective actions for releases which may endanger public health or the environment. The acceptance of a C-141 report by the OCD does not relieve the operator of liability should their operations have failed to adequately investigate and remediate contamination that pose a threat to groundwater, surface water, human health or the environment. In addition, OCD acceptance of a C-141 report does not relieve the operator of responsibility for compliance with any other federal, state, or local laws and/or regulations.

I hereby agree and sign off to the above statement	Name: Matthew Taylor Title: Environmental Coordinator Email: matthew.taylor@permianres.com Date: 09/26/2025
--	--

Sante Fe Main Office
Phone: (505) 476-3441

General Information
Phone: (505) 629-6116

Online Phone Directory
<https://www.emnrd.nm.gov/ocd/contact-us>

State of New Mexico
Energy, Minerals and Natural Resources
Oil Conservation Division
1220 S. St Francis Dr.
Santa Fe, NM 87505

QUESTIONS, Page 3

Action 509654

QUESTIONS (continued)

Operator: Permian Resources Operating, LLC 300 N. Marienfeld St Ste 1000 Midland, TX 79701	OGRID: 372165
	Action Number: 509654
	Action Type: [C-141] Reclamation Report C-141 (C-141-v-Reclamation)

QUESTIONS

Site Characterization	
<i>Please answer all the questions in this group (only required when seeking remediation plan approval and beyond). This information must be provided to the appropriate district office no later than 90 days after the release discovery date.</i>	
What is the shallowest depth to groundwater beneath the area affected by the release in feet below ground surface (ft bgs)	Between 51 and 75 (ft.)
What method was used to determine the depth to ground water	NM OSE iWaters Database Search
Did this release impact groundwater or surface water	No
What is the minimum distance, between the closest lateral extents of the release and the following surface areas:	
A continuously flowing watercourse or any other significant watercourse	Between 1 and 5 (mi.)
Any lakebed, sinkhole, or playa lake (measured from the ordinary high-water mark)	Between 500 and 1000 (ft.)
An occupied permanent residence, school, hospital, institution, or church	Between 1 and 5 (mi.)
A spring or a private domestic fresh water well used by less than five households for domestic or stock watering purposes	Between 1 and 5 (mi.)
Any other fresh water well or spring	Between 1 and 5 (mi.)
Incorporated municipal boundaries or a defined municipal fresh water well field	Between 1 and 5 (mi.)
A wetland	Between 500 and 1000 (ft.)
A subsurface mine	Greater than 5 (mi.)
An (non-karst) unstable area	Greater than 5 (mi.)
Categorize the risk of this well / site being in a karst geology	Medium
A 100-year floodplain	Between 500 and 1000 (ft.)
Did the release impact areas not on an exploration, development, production, or storage site	Yes

Remediation Plan	
<i>Please answer all the questions that apply or are indicated. This information must be provided to the appropriate district office no later than 90 days after the release discovery date.</i>	
Requesting a remediation plan approval with this submission	Yes
<i>Attach a comprehensive report demonstrating the lateral and vertical extents of soil contamination associated with the release have been determined, pursuant to 19.15.29.11 NMAC and 19.15.29.13 NMAC.</i>	
Have the lateral and vertical extents of contamination been fully delineated	Yes
Was this release entirely contained within a lined containment area	No
Soil Contamination Sampling: (Provide the highest observable value for each, in milligrams per kilograms.)	
Chloride (EPA 300.0 or SM4500 Cl B)	576
TPH (GRO+DRO+MRO) (EPA SW-846 Method 8015M)	288.2
GRO+DRO (EPA SW-846 Method 8015M)	203
BTEX (EPA SW-846 Method 8021B or 8260B)	0
Benzene (EPA SW-846 Method 8021B or 8260B)	0
<i>Per Subsection B of 19.15.29.11 NMAC unless the site characterization report includes completed efforts at remediation, the report must include a proposed remediation plan in accordance with 19.15.29.12 NMAC, which includes the anticipated timelines for beginning and completing the remediation.</i>	
On what estimated date will the remediation commence	07/17/2025
On what date will (or did) the final sampling or liner inspection occur	08/13/2025
On what date will (or was) the remediation complete(d)	08/13/2025
What is the estimated surface area (in square feet) that will be reclaimed	11043
What is the estimated volume (in cubic yards) that will be reclaimed	24
What is the estimated surface area (in square feet) that will be remediated	11043
What is the estimated volume (in cubic yards) that will be remediated	24
<i>These estimated dates and measurements are recognized to be the best guess or calculation at the time of submission and may (be) change(d) over time as more remediation efforts are completed.</i>	
<i>The OCD recognizes that proposed remediation measures may have to be minimally adjusted in accordance with the physical realities encountered during remediation. If the responsible party has any need to significantly deviate from the remediation plan proposed, then it should consult with the division to determine if another remediation plan submission is required.</i>	

Sante Fe Main Office
Phone: (505) 476-3441

General Information
Phone: (505) 629-6116

Online Phone Directory
<https://www.emnrd.nm.gov/ocd/contact-us>

State of New Mexico
Energy, Minerals and Natural Resources
Oil Conservation Division
1220 S. St Francis Dr.
Santa Fe, NM 87505

QUESTIONS, Page 4

Action 509654

QUESTIONS (continued)

Operator: Permian Resources Operating, LLC 300 N. Marienfeld St Ste 1000 Midland, TX 79701	OGRID: 372165
	Action Number: 509654
	Action Type: [C-141] Reclamation Report C-141 (C-141-v-Reclamation)

QUESTIONS

Remediation Plan (continued)	
<i>Please answer all the questions that apply or are indicated. This information must be provided to the appropriate district office no later than 90 days after the release discovery date.</i>	
This remediation will (or is expected to) utilize the following processes to remediate / reduce contaminants:	
<i>(Select all answers below that apply.)</i>	
(Ex Situ) Excavation and off-site disposal (i.e. dig and haul, hydrovac, etc.)	Yes
Which OCD approved facility will be used for off-site disposal	fEEM0112342028 LEA LAND LANDFILL
OR which OCD approved well (API) will be used for off-site disposal	Not answered.
OR is the off-site disposal site, to be used, out-of-state	Not answered.
OR is the off-site disposal site, to be used, an NMED facility	Not answered.
(Ex Situ) Excavation and on-site remediation (i.e. On-Site Land Farms)	Not answered.
(In Situ) Soil Vapor Extraction	Not answered.
(In Situ) Chemical processing (i.e. Soil Shredding, Potassium Permanganate, etc.)	Not answered.
(In Situ) Biological processing (i.e. Microbes / Fertilizer, etc.)	Not answered.
(In Situ) Physical processing (i.e. Soil Washing, Gypsum, Disking, etc.)	Not answered.
Ground Water Abatement pursuant to 19.15.30 NMAC	Not answered.
OTHER (Non-listed remedial process)	Not answered.
<i>Per Subsection B of 19.15.29.11 NMAC unless the site characterization report includes completed efforts at remediation, the report must include a proposed remediation plan in accordance with 19.15.29.12 NMAC, which includes the anticipated timelines for beginning and completing the remediation.</i>	
I hereby certify that the information given above is true and complete to the best of my knowledge and understand that pursuant to OCD rules and regulations all operators are required to report and/or file certain release notifications and perform corrective actions for releases which may endanger public health or the environment. The acceptance of a C-141 report by the OCD does not relieve the operator of liability should their operations have failed to adequately investigate and remediate contamination that pose a threat to groundwater, surface water, human health or the environment. In addition, OCD acceptance of a C-141 report does not relieve the operator of responsibility for compliance with any other federal, state, or local laws and/or regulations.	
I hereby agree and sign off to the above statement	Name: Matthew Taylor Title: Environmental Coordinator Email: matthew.taylor@permianres.com Date: 09/26/2025
<i>The OCD recognizes that proposed remediation measures may have to be minimally adjusted in accordance with the physical realities encountered during remediation. If the responsible party has any need to significantly deviate from the remediation plan proposed, then it should consult with the division to determine if another remediation plan submission is required.</i>	

Sante Fe Main Office
Phone: (505) 476-3441

General Information
Phone: (505) 629-6116

Online Phone Directory
<https://www.emnrd.nm.gov/ocd/contact-us>

State of New Mexico
Energy, Minerals and Natural Resources
Oil Conservation Division
1220 S. St Francis Dr.
Santa Fe, NM 87505

QUESTIONS, Page 5

Action 509654

QUESTIONS (continued)

Operator: Permian Resources Operating, LLC 300 N. Marienfeld St Ste 1000 Midland, TX 79701	OGRID: 372165
	Action Number: 509654
	Action Type: [C-141] Reclamation Report C-141 (C-141-v-Reclamation)

QUESTIONS

Deferral Requests Only	
Only answer the questions in this group if seeking a deferral upon approval this submission. Each of the following items must be confirmed as part of any request for deferral of remediation.	
Requesting a deferral of the remediation closure due date with the approval of this submission	No

Sante Fe Main Office
Phone: (505) 476-3441

General Information
Phone: (505) 629-6116

Online Phone Directory
<https://www.emnrd.nm.gov/ocd/contact-us>

State of New Mexico
Energy, Minerals and Natural Resources
Oil Conservation Division
1220 S. St Francis Dr.
Santa Fe, NM 87505

QUESTIONS, Page 6

Action 509654

QUESTIONS (continued)

Operator: Permian Resources Operating, LLC 300 N. Marienfeld St Ste 1000 Midland, TX 79701	OGRID: 372165
	Action Number: 509654
	Action Type: [C-141] Reclamation Report C-141 (C-141-v-Reclamation)

QUESTIONS

Sampling Event Information	
Last sampling notification (C-141N) recorded	493210
Sampling date pursuant to Subparagraph (a) of Paragraph (1) of Subsection D of 19.15.29.12 NMAC	08/13/2025
What was the (estimated) number of samples that were to be gathered	6
What was the sampling surface area in square feet	1200

Remediation Closure Request

Only answer the questions in this group if seeking remediation closure for this release because all remediation steps have been completed.

Requesting a remediation closure approval with this submission	Yes
Have the lateral and vertical extents of contamination been fully delineated	Yes
Was this release entirely contained within a lined containment area	No
All areas reasonably needed for production or subsequent drilling operations have been stabilized, returned to the sites existing grade, and have a soil cover that prevents ponding of water, minimizing dust and erosion	Yes
What was the total surface area (in square feet) remediated	11043
What was the total volume (cubic yards) remediated	24
All areas not reasonably needed for production or subsequent drilling operations have been reclaimed to contain a minimum of four feet of non-waste contain earthen material with concentrations less than 600 mg/kg chlorides, 100 mg/kg TPH, 50 mg/kg BTEX, and 10 mg/kg Benzene	Yes
What was the total surface area (in square feet) reclaimed	11043
What was the total volume (in cubic yards) reclaimed	24
Summarize any additional remediation activities not included by answers (above)	Remediation activities have been completed at site.

The responsible party must attach information demonstrating they have complied with all applicable closure requirements and any conditions or directives of the OCD. This demonstration should be in the form of a comprehensive report (in .pdf format) including a scaled site map, sampling diagrams, relevant field notes, photographs of any excavation prior to backfilling, laboratory data including chain of custody documents of final sampling, and a narrative of the remedial activities. Refer to 19.15.29.12 NMAC.

I hereby certify that the information given above is true and complete to the best of my knowledge and understand that pursuant to OCD rules and regulations all operators are required to report and/or file certain release notifications and perform corrective actions for releases which may endanger public health or the environment. The acceptance of a C-141 report by the OCD does not relieve the operator of liability should their operations have failed to adequately investigate and remediate contamination that pose a threat to groundwater, surface water, human health or the environment. In addition, OCD acceptance of a C-141 report does not relieve the operator of responsibility for compliance with any other federal, state, or local laws and/or regulations. The responsible party acknowledges they must substantially restore, reclaim, and re-vegetate the impacted surface area to the conditions that existed prior to the release or their final land use in accordance with 19.15.29.13 NMAC including notification to the OCD when reclamation and re-vegetation are complete.

I hereby agree and sign off to the above statement	Name: Matthew Taylor Title: Environmental Coordinator Email: matthew.taylor@permianres.com Date: 09/26/2025
--	--

Sante Fe Main Office
Phone: (505) 476-3441

General Information
Phone: (505) 629-6116

Online Phone Directory
<https://www.emnrd.nm.gov/ocd/contact-us>

State of New Mexico
Energy, Minerals and Natural Resources
Oil Conservation Division
1220 S. St Francis Dr.
Santa Fe, NM 87505

QUESTIONS, Page 7

Action 509654

QUESTIONS (continued)

Operator: Permian Resources Operating, LLC 300 N. Marienfeld St Ste 1000 Midland, TX 79701	OGRID: 372165
	Action Number: 509654
	Action Type: [C-141] Reclamation Report C-141 (C-141-v-Reclamation)

QUESTIONS

Reclamation Report	
<i>Only answer the questions in this group if all reclamation steps have been completed.</i>	
Requesting a reclamation approval with this submission	Yes
What was the total reclamation surface area (in square feet) for this site	11043
What was the total volume of replacement material (in cubic yards) for this site	24
<i>Per Paragraph (1) of Subsection D of 19.15.29.13 NMAC the reclamation must contain a minimum of four feet of non-waste containing, uncontaminated, earthen material with chloride concentrations less than 600 mg/kg as analyzed by EPA Method 300.0, or other test methods approved by the division. The soil cover must include a top layer, which is either the background thickness of topsoil or one foot of suitable material to establish vegetation at the site, whichever is greater.</i>	
Is the soil top layer complete and is it suitable material to establish vegetation	Yes
On what (estimated) date will (or was) the reseeded commence(d)	08/28/2025
Summarize any additional reclamation activities not included by answers (above)	Reclamation activities have been completed at site.
<i>The responsible party must attach information demonstrating they have complied with all applicable reclamation requirements and any conditions or directives of the OCD. This demonstration should be in the form of attachments (in .pdf format) including a scaled site map, any proposed reseeded plans or relevant field notes, photographs of reclaimed area, and a narrative of the reclamation activities. Refer to 19.15.29.13 NMAC.</i>	
I hereby certify that the information given above is true and complete to the best of my knowledge and understand that pursuant to OCD rules and regulations all operators are required to report and/or file certain release notifications and perform corrective actions for releases which may endanger public health or the environment. The acceptance of a C-141 report by the OCD does not relieve the operator of liability should their operations have failed to adequately investigate and remediate contamination that pose a threat to groundwater, surface water, human health or the environment. In addition, OCD acceptance of a C-141 report does not relieve the operator of responsibility for compliance with any other federal, state, or local laws and/or regulations. The responsible party acknowledges they must substantially restore, reclaim, and re-vegetate the impacted surface area to the conditions that existed prior to the release or their final land use in accordance with 19.15.29.13 NMAC including notification to the OCD when reclamation and re-vegetation are complete.	
I hereby agree and sign off to the above statement	Name: Matthew Taylor Title: Environmental Coordinator Email: matthew.taylor@permianres.com Date: 09/26/2025

Sante Fe Main Office
Phone: (505) 476-3441

General Information
Phone: (505) 629-6116

Online Phone Directory
<https://www.emnrd.nm.gov/ocd/contact-us>

State of New Mexico
Energy, Minerals and Natural Resources
Oil Conservation Division
1220 S. St Francis Dr.
Santa Fe, NM 87505

QUESTIONS, Page 8

Action 509654

QUESTIONS (continued)

Operator: Permian Resources Operating, LLC 300 N. Marienfeld St Ste 1000 Midland, TX 79701	OGRID: 372165
	Action Number: 509654
	Action Type: [C-141] Reclamation Report C-141 (C-141-v-Reclamation)

QUESTIONS

Revegetation Report	
<i>Only answer the questions in this group if all surface restoration, reclamation and re-vegetation obligations have been satisfied.</i>	
Requesting a restoration complete approval with this submission	No
<i>Per Paragraph (4) of Subsection (D) of 19.15.29.13 NMAC for any major or minor release containing liquids, the responsible party must notify the division when reclamation and re-vegetation are complete.</i>	

Sante Fe Main Office
Phone: (505) 476-3441

General Information
Phone: (505) 629-6116

Online Phone Directory
<https://www.emnrd.nm.gov/ocd/contact-us>

State of New Mexico
Energy, Minerals and Natural Resources
Oil Conservation Division
1220 S. St Francis Dr.
Santa Fe, NM 87505

CONDITIONS

Action 509654

CONDITIONS

Operator: Permian Resources Operating, LLC 300 N. Marienfeld St Ste 1000 Midland, TX 79701	OGRID: 372165
	Action Number: 509654
	Action Type: [C-141] Reclamation Report C-141 (C-141-v-Reclamation)

CONDITIONS

Created By	Condition	Condition Date
rhamlet	We have received your reclamation/remediation closure report for Incident #NAPP2510453210 Rana Salada 0605 Fed Com 202H, thank you. The reclamation/remediation closure report is approved.	11/12/2025