



EVGSAU 2739-002 RELEASE

NAPP2511448791

PREPARED BY SAPEC-ECO, LLC.  
PREPARED FOR MAVERICK PERMIAN, LLC.

## Remediation Closure Report

July 1, 2025

Attn: NMOCD District 1  
1625 N French Dr.  
Hobbs, NM 88240

Re: Remediation Closure Report  
NMOCD Incident Number: **NAPP2511448791**  
EVGSAU 2739-002 Release API No. 30-025-02896 Unit  
O, Section 27, Township 17S, Range 35E 0 FNL 0 FEL GPS Lea County, NM  
Coordinates: Latitude 32.800396 Longitude -103.443305 NAD83

Sapec-Eco (Sapec) has been contracted by Maverick Permian, LLC. (Maverick) to prepare this remediation closure report for a produced water release that occurred at the EVGSAU 2739-002 Release (Site). This incident was assigned Incident ID NAPP2511448791 by the New Mexico Oil Conservation Division (NMOCD).

### ***Release Information – NAPP2511448791***

The initial Notification of Release (OCD Online: Permitting – Application ID 455407) was submitted on April 24, 2025, for this release which was discovered on April 23, 2025. The initial Form C-141 report (OCD Online: Permitting – Application ID 455780) was submitted on April 25, 2025, and approved by the NMOCD the same day. The details discovered surrounding this release state “On April 23, 2025, Maverick identified a produced water release emanating from a flowline coupling at the EVGSAU 2739-002 well head. The failed coupling released approximately 30 bbls onto the surrounding well pad. Initial response recovered 20 bbls of produced water.”

### ***Site Characterization***

This Site is in Lea County, NM, approximately eleven (11) miles southwest of Lovington, NM. The wellhead is in Unit O, Section 27, Township 17S, Range 35E, at 32.800396 degrees latitude and -103.443305 degrees longitude. A Location Map is included for reference in Figure 7.

The New Mexico Bureau of Geology and Mineral Resources shows the geology at this Site includes Ogallala Formation. Alluvial and eolian deposits, and petrocalcic soils of the southern High Plains. Locally includes Qoa. A Geologic Unit Map can be found in Appendix C.

The soil type present at the Site is Kimbrough-Lea complex, dry, 0 to 3 percent slopes. The drainage class for this soil type is well drained. Soil type information is according to the United States Department of Agriculture Natural Resources Conservation Service soil survey. The Soil Survey and a Soil Map can be referenced in Appendix C. Reference Figure 6 for a Topographic Map.

The Site resides in a low karst zone and is approximately 27.6 miles away from the nearest medium karst zone. Figure 5 refers to the Karst Map.

According to the New Mexico Office of the State Engineer, depth to the nearest groundwater in this area is 70 feet below grade surface (bgs). This information is recorded by L-13479-POD1 which is situated approximately 0.21 miles southwest of the Site. This information is from 2013. The United States Geological Survey (USGS) offers the site USGS 324751103265201 17S.35E.34.1214122 which shows depth to the nearest groundwater is 54 feet bgs. The latest gauge of this site was conducted in 1980, and it is located approximately 0.33 miles southwest.

The nearest surface water feature is Unnamed Pond, and it is located approximately 3.63 miles to the south. The U.S. Fish and Wildlife Service National Wetlands Inventory shows the nearest wetland to be a Freshwater Pond approximately 0.12 miles west. According to FEMA's National Flood Hazard Layer search, the Site is situated in Zone D – Area of Undetermined Flood Hazard and is more than 5 miles away from the nearest flood hazard zone. See Appendix B for referenced Water-Related Characterization.

Readily available data were reviewed to determine if the Site lies within biologically sensitive areas. The U.S. Fish and Wildlife Services (USFWS) Information for Planning and Consultation (IPaC) and the New Mexico Department of Game and Fish (NMDGF) Environmental Review Tool (ERT) were queried to determine if sensitive wildlife or plant species are present at the Site. The Site is not identified to be within biologically sensitive areas where remediation would impact sensitive wildlife or plant habitats. A Special Status Plant/Wildlife Map is included in Figure 4.

The remediation area at the Site is in previously disturbed areas developed for oil and gas extraction; therefore, a cultural resource survey was not required at the Site for remediation activities. The requirements of the Cultural Properties Protection (CCP) Rule were followed.

### ***Remediation Activities***

On May 5, 2025, Maverick elected to begin remediating the release area by mechanical excavation means. The release area was measured to be approximately 10,076 square feet and surrounded the pump jack on all sides. The depth of the excavation ranged from 1' bgs to 4' bgs throughout. The area on pad was remediated according to the 51-100-foot depth to groundwater section of Table 1 19.15.29.12 NMAC, while the area in the pasture was remediated according to the less than 50-foot depth to groundwater section of Table 1. The total amount of contaminated soil removed from the release area was calculated to be approximately 659 cubic yards.

On May 30, 2025, after Maverick submitted a 48-hour notification of sampling (Figure 8), thirty-one (31) 5-point composite confirmation samples were collected from the bases of the western half of the excavated pad area. During this same sampling event, four (4) 5-point composite confirmation samples were collected from the walls of the western half of the excavated pad area. All samples were put on ice, prepared for delivery, then delivered to Envirotech Analytical Laboratories where they were analyzed for all constituents listed in Table 1 19.15.29.12 NMAC. For all samples from the excavated pad area, chlorides should be less than or equal to 10,000 mg/kg. TPH (GRO+DRO+ORO) should be less than or equal to 2,500 mg/kg. GRO+DRO should be less than or equal to 1,000 mg/kg. BTEX should be less than or equal to 50 mg/kg. Benzene should be less than or equal to 10 mg/kg.

On June 3, 2025, the official laboratory report was received and verified that all samples collected from the western half of the excavated areas had contamination levels that were under the regulatory limits of the 51-100-foot depth to groundwater section of Table 1.

On June 3, 2025, delineation samples were collected from the excavated areas and from around the edges of the excavation to define the extents of the release. Eight (8) grab samples were collected from five (5) sample points within the excavated areas to ensure the vertical extents of the release could be defined. These samples were collected from depths of 2' and 4' bgs. Eighteen (18) grab samples were collected from six (6) sample points around the edges of the excavated areas to ensure the horizontal extents of the release could be defined. These samples were collected from surface, 2', and 4' bgs. All samples were put on ice, prepared for delivery, then delivered to Envirotech Analytical Laboratories for official analysis of all constituents listed in Table 1 19.15.29.12 NMAC.

On June 10, 2025, the official laboratory report was received and verified that vertical delineation of the release area was complete. However, the report reflected results that were still over the regulatory limits for all but one of the horizontal delineation samples. Horizontal delineation is not yet complete.

On June 4, 2025, after Maverick submitted a 48-hour notification of sampling (Figure 8), nineteen (19) 5-point composite confirmation samples were collected from the bases of the eastern half of the excavated pad and pasture areas. During this same sampling event, four (4) 5-point composite confirmation samples were collected from the walls of the eastern half of the excavated pad and pasture areas. All samples were put on ice, prepared for delivery, then delivered to Envirotech Analytical Laboratories where they were analyzed for all constituents listed in Table 1 19.15.29.12 NMAC. For all samples from the excavated pad area, chlorides should be less than or equal to 10,000 mg/kg. TPH (GRO+DRO+ORO) should be less than or equal to 2,500 mg/kg. GRO+DRO should be less than or equal to 1,000 mg/kg. BTEX should be less than or equal to 50 mg/kg. Benzene should be less than or equal to 10 mg/kg. For all samples from the excavated pasture area, chlorides should be less than or equal to 600 mg/kg. TPH (GRO+DRO+ORO) should be less than or equal to 100 mg/kg. BTEX should be less than or equal to 50 mg/kg. Benzene should be less than or equal to 10 mg/kg.

On June 10, 2025, the official laboratory report was received and verified all but three of the wall samples from the pasture were under the regulatory limits of their respective sections of Table 1 19.15.29.12 NMAC.

On June 12, 2025, the walls of the excavated areas spanning the sections of sample points H4, H5, and H6, were extended laterally an additional 6" – 1'.

On June 17, 2025, after Maverick submitted a 48-hour notification of sampling (Figure 8), seven (7) grab samples were collected from the horizontal sample points D6, D7, D8, D10, and D11 that were not previously delineated. During this same sampling event, three (3) 5-point composite confirmation samples were collected from the walls spanning the sections of

sample points H4, H5, and H6. All samples were put on ice, prepared for delivery, then delivered to Envirotech Analytical Laboratories where they were analyzed for all constituents listed in Table 1 19.15.29.12 NMAC.

On June 20, 2025, the official laboratory report was received and verified all the excavation wall samples were under the regulatory limits of the less than 50-foot depth to groundwater section of Table 1 19.15.29.12 NMAC. This report also verified delineation for sample points D6, D7, D10, and D11. The sample point D8 reported slightly elevated TPH on the surface.

On June 26, 2025, after Maverick submitted a 48-hour notification of sampling (Figure 8), one grab sample was collected from the sample point D8 after it was stepped out yet again. This sample was collected from the surface then was put on ice, prepared for delivery, and delivered to Envirotech Analytical Laboratories for official analysis of all constituents listed in Table 1.

On June 30, 2025, the official laboratory report was received and verified horizontal delineation for sample point D8.

A Confirmation Sample Map and Delineation Map are included in Figures 1 and 3. The corresponding lab sample results can be found in the Data Tables that are included in Figure 2. The official Laboratory Reports can be found in Appendix D.

Delineation of the release area has been completed. Confirmation sampling of the excavated areas has been completed and verifies that all samples are under the regulatory limits of each area's respective closure criteria as per Table 1 requirements. The entire pad area was backfilled with clean, like material then repacked and opened for normal traffic. The entire pasture area was backfilled with clean, like material with the top layer of backfill being topsoil that will be prepared for reseeding during the next practicable seeding season. Photographic Documentation can be referenced in Appendix A.

### ***Request for Remediation Closure Approval***

Maverick has complied with all regulation requirements set forth in 19.15.29.12 NMAC and requests that this remediation closure report for incident ID NAPP2511448791 be approved. Maverick understands that this pad area in its entirety will require compliance with the reclamation standard 19.15.29.13 NMAC once this pad is no longer needed for production and/or subsequent drilling operations.

For questions or additional information, please reach out to:

Maverick Permian – Bryce Wagoner – [Bryce.Wagoner@mavresources.com](mailto:Bryce.Wagoner@mavresources.com) – (928) 241-1862

Sapec-Eco, LLC – Tom Bynum – [tombynum@sapec-eco.com](mailto:tombynum@sapec-eco.com) – (580) 748-1613

### ***Attachments***

#### **Figures:**

- 1- Confirmation Sample Map
- 2- Data Tables
- 3- Delineation Map
- 4- Special Status Plant/Wildlife Map
- 5- Karst Map
- 6- Topographic Map
- 7- Location Map
- 8- 48-Hour Notifications

#### **Appendices:**

Appendix A – Photographic Documentation

Appendix B – Water-Related Characterization

Appendix C – Soil & Geology-Related Characterization

Appendix D – Laboratory Reports



***Figures:***

**Confirmation Sample Map**

**Data Tables**

**Delineation Map**

**Special Status Plant/Wildlife Map**

**Karst Map**

**Topographic Map**

**Location Map**

**48-Hour Notifications**

# EVGSAU 2739-002 Release

Maverick Permian  
API #30-025-02896  
Lea County, NM  
nAPP2511448791  
Confirmation Sample Map

## Legend

- Confirmation composite base samples
- Confirmation composite wall samples
- Release area - 10,076 sqft

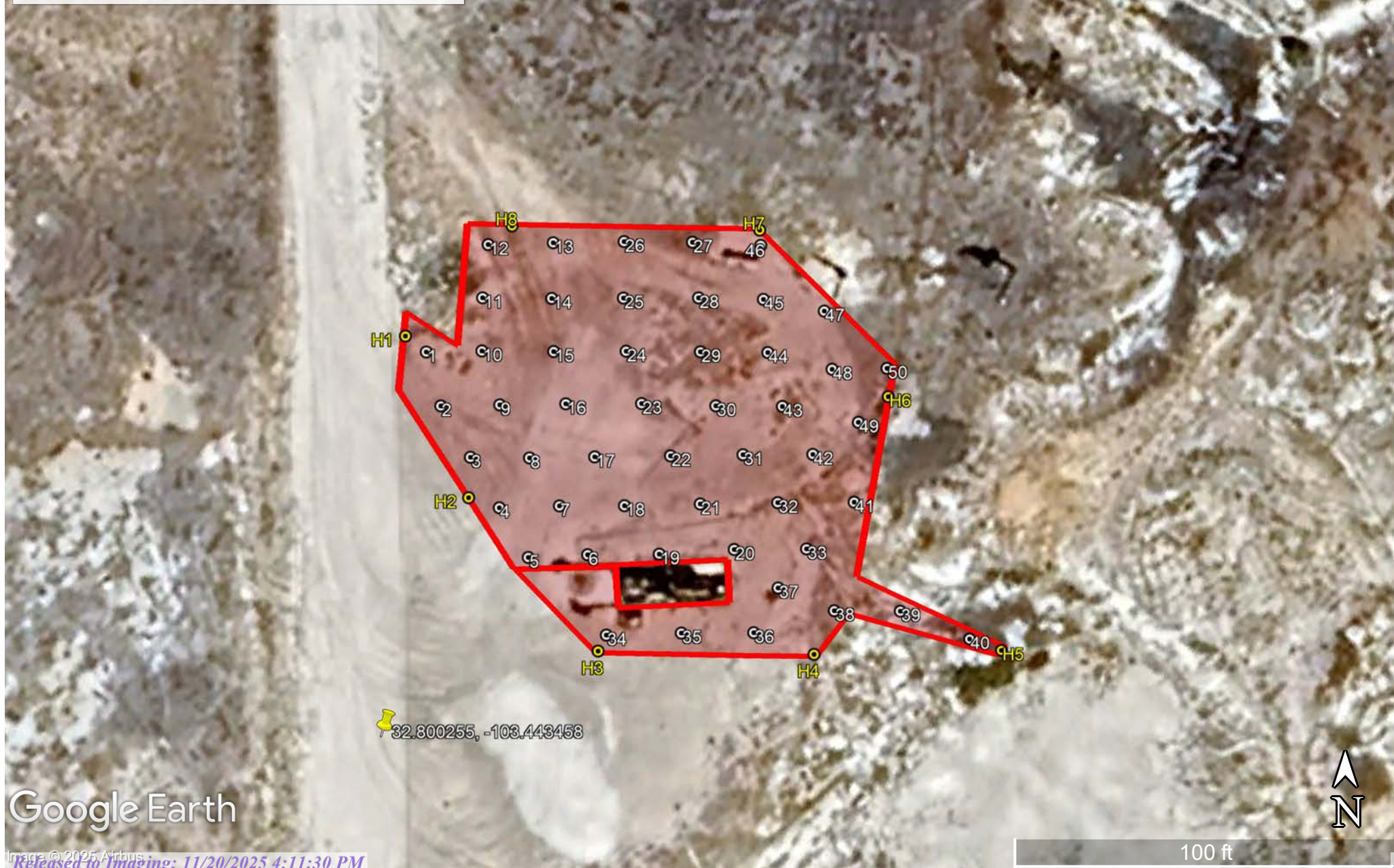

Google Earth

NMOCD Table 1 Closure Criteria 19.15.29 NMAC (Depth to Groundwater is <51-100')									
Maverick Permian - EVGSAU 2739-002 Release - nAPP2511448791									
NM Approved Sample Results - Samples Collected 5/30/2025 & 6/4/2025									
Sample ID	Date	Depth (BGS)	Benzene mg/kg	BTEX mg/kg	GRO mg/kg	DRO mg/kg	ORO mg/kg	Total TPH mg/kg	Chlorides mg/kg
1-2.5'	5/30/2025	2.5'	ND	0.118	ND	40	ND	40	151
2-1'	5/30/2025	1'	ND	0.145	ND	ND	ND	ND	951
3-1'	5/30/2025	1'	ND	0.349	ND	62.3	125	187.3	897
4-1'	5/30/2025	1'	ND	0.0723	ND	72.8	154	226.8	681
5-1'	5/30/2025	1'	ND	0.401	ND	78.2	116	194.2	1410
6-1'	5/30/2025	1'	ND	0.236	ND	142	314	456	7210
7-1'	5/30/2025	1'	ND	0.466	ND	168	302	470	1720
8-1'	5/30/2025	1'	ND	0.194	ND	82.8	119	201.8	727
9-1'	5/30/2025	1'	ND	0.173	ND	72.3	131	203.3	1660
10-2.5'	5/30/2025	2.5'	ND	0.0557	ND	ND	ND	ND	56.6
11-2.5'	5/30/2025	2.5'	ND	0.185	ND	ND	ND	ND	89.7
12-2.5'	5/30/2025	2.5'	ND	0.0411	ND	55	120	175	129
13-2.5'	5/30/2025	2.5'	ND	0.121	ND	31.7	72.7	104.4	76
14-2.5'	5/30/2025	2.5'	ND	ND	ND	ND	ND	ND	138
15-2.5'	5/30/2025	2.5'	ND	ND	ND	ND	ND	ND	1800
16-1'	5/30/2025	1'	ND	0.112	ND	72.8	175	247.8	2760
17-1'	5/30/2025	1'	ND	0.0335	ND	64.9	109	173.9	1610
18-1'	5/30/2025	1'	ND	0.0798	ND	59	108	167	2620
19-1'	5/30/2025	1'	ND	0.126	ND	104	209	313	3600
20-1'	6/4/2025	1'	ND	ND	ND	167	501	668	3770
21-1'	5/30/2025	1'	ND	0.0671	ND	42.2	89.2	131.4	2020
22-1'	5/30/2025	1'	ND	0.13	ND	105	142	247	5750
23-1'	5/30/2025	1'	ND	0.152	ND	58.4	107	165.4	3060
24-2.5'	5/30/2025	2.5'	ND	0.0301	ND	ND	ND	ND	1010
25-2.5'	5/30/2025	2.5'	ND	ND	ND	ND	ND	ND	1110
26-2.5'	5/30/2025	2.5'	ND	0.265	ND	134	258	392	1150
27-2.5'	5/30/2025	2.5'	ND	ND	ND	ND	ND	ND	82
28-2.5'	5/30/2025	2.5'	ND	ND	ND	ND	ND	ND	2000
29-2.5'	5/30/2025	2.5'	ND	ND	ND	ND	ND	ND	150
30-1'	5/30/2025	1'	ND	0.121	ND	115	245	360	5430
31-1'	6/4/2025	1'	ND	ND	ND	74	216	290	8880
32-1'	6/4/2025	1'	ND	ND	ND	ND	98.2	98.2	7470
33-4'	6/4/2025	4'	ND	ND	ND	ND	ND	ND	362
34-1'	5/30/2025	1'	ND	0.0784	ND	49.2	121	170.2	2290
35-1'	5/30/2025	1'	ND	0.0715	ND	46	133	179	1340
36-1'	6/4/2025	1'	ND	ND	ND	28.4	118	146.4	2150
37-1'	6/4/2025	1'	ND	ND	ND	35.8	147	182.8	6880
38-2'	6/4/2025	2'	ND	ND	ND	ND	ND	ND	587
39-2'	6/4/2025	2'	ND	ND	ND	ND	ND	ND	252
40-4'	6/4/2025	4'	ND	ND	ND	ND	ND	ND	520
41-4'	6/4/2025	4'	ND	ND	ND	ND	ND	ND	237
42-1'	6/4/2025	1'	ND	ND	ND	ND	82.2	82.2	7800
43-1'	6/4/2025	1'	ND	ND	ND	69.2	190	259.2	6270
44-1'	6/4/2025	1'	ND	ND	ND	27.1	114	141.1	1430
45-1'	6/4/2025	1'	ND	ND	ND	ND	94.7	94.7	4450
46-2'	6/4/2025	2'	ND	ND	ND	ND	ND	ND	2550
47-1'	6/4/2025	1'	ND	ND	ND	83.8	257	340.8	1160
48-2'	6/4/2025	2'	ND	ND	ND	ND	83	83	3260
49-4'	6/4/2025	4'	ND	ND	ND	ND	ND	ND	449
50-4'	6/4/2025	4'	ND	ND	ND	ND	ND	ND	514



Sample ID	Date	Depth (BGS)	Benzene mg/kg	BTEX mg/kg	GRO mg/kg	DRO mg/kg	ORO mg/kg	Total TPH mg/kg	Chlorides mg/kg
H1-2.5'	5/30/2025	2.5'	ND	0.0425	ND	68.2	198	266.2	1270
H2-1'	5/30/2025	1'	ND	0.168	ND	188	405	593	1000
H3-1'	5/30/2025	1'	ND	0.127	ND	331	674	1005	1260
H4-1'	6/4/2025	1'	ND	ND	ND	26	110	136	242
H5-1'	6/4/2025	1'	ND	ND	ND	ND	ND	ND	673
H6-4'	6/4/2025	4'	ND	ND	ND	75	285	360	177
H7-1'	6/4/2025	1'	ND	ND	ND	27.7	117	144.7	ND
H8-2.5'	5/30/2025	2.5'	ND	0.17	ND	28.1	121	149.1	170

NMOCD Table 1 Closure Criteria 19.15.29 NMAC (Depth to Groundwater is <51-100')								
Maverick Permian - EVGSAU 2739-002 Release - nAPP2511448791								
NM Approved Sample Results - Samples Collected 6/3/2025								
Sample ID	Depth (BGS)	Benzene mg/kg	BTEX mg/kg	GRO mg/kg	DRO mg/kg	ORO mg/kg	Total TPH mg/kg	Chlorides mg/kg
D1-4'	4'	ND	ND	ND	ND	ND	ND	51.8
D2-2'	2'	ND	ND	ND	ND	ND	ND	242
D2-4'	4'	ND	ND	ND	ND	ND	ND	107
D3-2'	2'	ND	ND	ND	ND	ND	ND	286
D3-4'	4'	ND	ND	ND	ND	ND	ND	100
D4-4'	4'	ND	ND	ND	ND	ND	ND	67.2
D5-2'	2'	ND	ND	ND	ND	50.7	50.7	542
D5-4'	4'	ND	ND	ND	ND	ND	ND	128
D6-Surface	0'	ND	ND	ND	ND	70	70	649
D6-2'	2'	ND	ND	ND	ND	60.9	60.9	130
D6-4'	4'	ND	ND	ND	ND	ND	ND	64.5
D7-Surface	0'	ND	ND	ND	32.9	78.9	111.8	441
D7-2'	2'	ND	ND	ND	ND	53.5	53.5	23.9
D7-4'	4'	ND	ND	ND	ND	65.6	65.6	48.1
D8-Surface	0'	ND	ND	ND	148	292	440	529
D8-2'	2'	ND	ND	ND	28.4	84.8	113.2	353
D8-4'	4'	ND	ND	ND	ND	ND	ND	570
D9-Surface	0'	ND	ND	ND	ND	ND	ND	393
D9-2'	2'	ND	ND	ND	ND	ND	ND	ND
D9-4'	4'	ND	ND	ND	ND	ND	ND	ND
D10-Surface	0'	ND	ND	ND	44.8	160	204.8	ND
D10-2'	2'	ND	ND	ND	ND	ND	ND	162
D10-4'	4'	ND	ND	ND	ND	ND	ND	91.4
D11-Surface	0'	ND	ND	ND	26.6	107	133.6	243
D11-2'	2'	ND	ND	ND	32.7	123	155.7	90.3
D11-4'	4'	ND	ND	ND	ND	57.5	57.5	36.1



NMOCD Table 1 Closure Criteria 19.15.29 NMAC (Depth to Groundwater is <51-100')								
Maverick Permian - EVGSAU 2739-002 Release - nAPP2511448791								
NM Approved Sample Results - Samples Collected 6/17/2025								
Sample ID	Depth (BGS)	Benzene mg/kg	BTEX mg/kg	GRO mg/kg	DRO mg/kg	ORO mg/kg	Total TPH mg/kg	Chlorides mg/kg
D6-A-Surface	0'	ND	ND	ND	ND	63	63	121
D7-A-Surface	0'	ND	ND	ND	ND	ND	ND	175
D8-A-Surface	0'	ND	ND	ND	ND	110	110	ND
D8-A-2'	2'	ND	ND	ND	ND	ND	ND	69
D10-A-Surface	0'	ND	ND	ND	ND	ND	ND	ND
D11-A-Surface	0'	ND	ND	ND	ND	51.5	51.5	ND
D11-A-2'	2'	ND	ND	ND	ND	ND	ND	21.4
H4-A-1'	1'	ND	ND	ND	ND	ND	ND	208
H5-A-1'	1'	ND	ND	ND	ND	ND	ND	507
H6-A-4'	4'	ND	ND	ND	ND	ND	ND	52.1

NMOCD Table 1 Closure Criteria 19.15.29 NMAC (Depth to Groundwater is <51-100')								
Maverick Permian - EVGSAU 2739-002 Release - nAPP2511448791								
NM Approved Sample Results - Samples Collected 6/26/2025								
Sample ID	Depth (BGS)	Benzene mg/kg	BTEX mg/kg	GRO mg/kg	DRO mg/kg	ORO mg/kg	Total TPH mg/kg	Chlorides mg/kg
D8-B-Surface	0'	ND	ND	ND	ND	ND	ND	25.1

## EVGSAU 2739-002 Release

Maverick Permian  
API #30-025-02896  
Lea County, NM  
NAPP2511448791  
Delineation Map

### Legend

-  Delineation samples
-  Release area - 10,076 sqft



Google Earth



## Special Status Plant/Wildlife Map



4/25/2025

- Dunes Sage Brush Lizard Habitat
- Lesser Prairie Chicken Habitat
- Habitat Evaluation Area
- Isolated Population Area

- World Imagery
- Low Resolution 15m Imagery
- High Resolution 60cm Imagery
- High Resolution 30cm Imagery

- Citations
- 38m Resolution Metadata

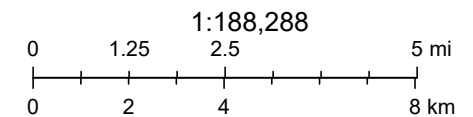



Earthstar Geographics, Sources: Esri, TomTom, Garmin, FAO, NOAA, USGS, (c) OpenStreetMap contributors, and the GIS User Community,



# EVGSAU 2739-002 Release

Maverick Permian  
API #30-025-02896  
Lea County, NM  
nAPP2511448791  
Karst Map

## Legend

-  High Karst
-  Low Karst
-  Medium Karst

Buckeye

East Vacuum (GSA) Unit #002

Google Earth

Image © 2025 Airbus



3 mi



# EVGSAU 2739-002 Release

Maverick Permian  
API #30-025-02896  
Lea County, NM  
nAPP2511448791  
Topographic Map

## Legend

● East Vacuum (GSA) Unit #002

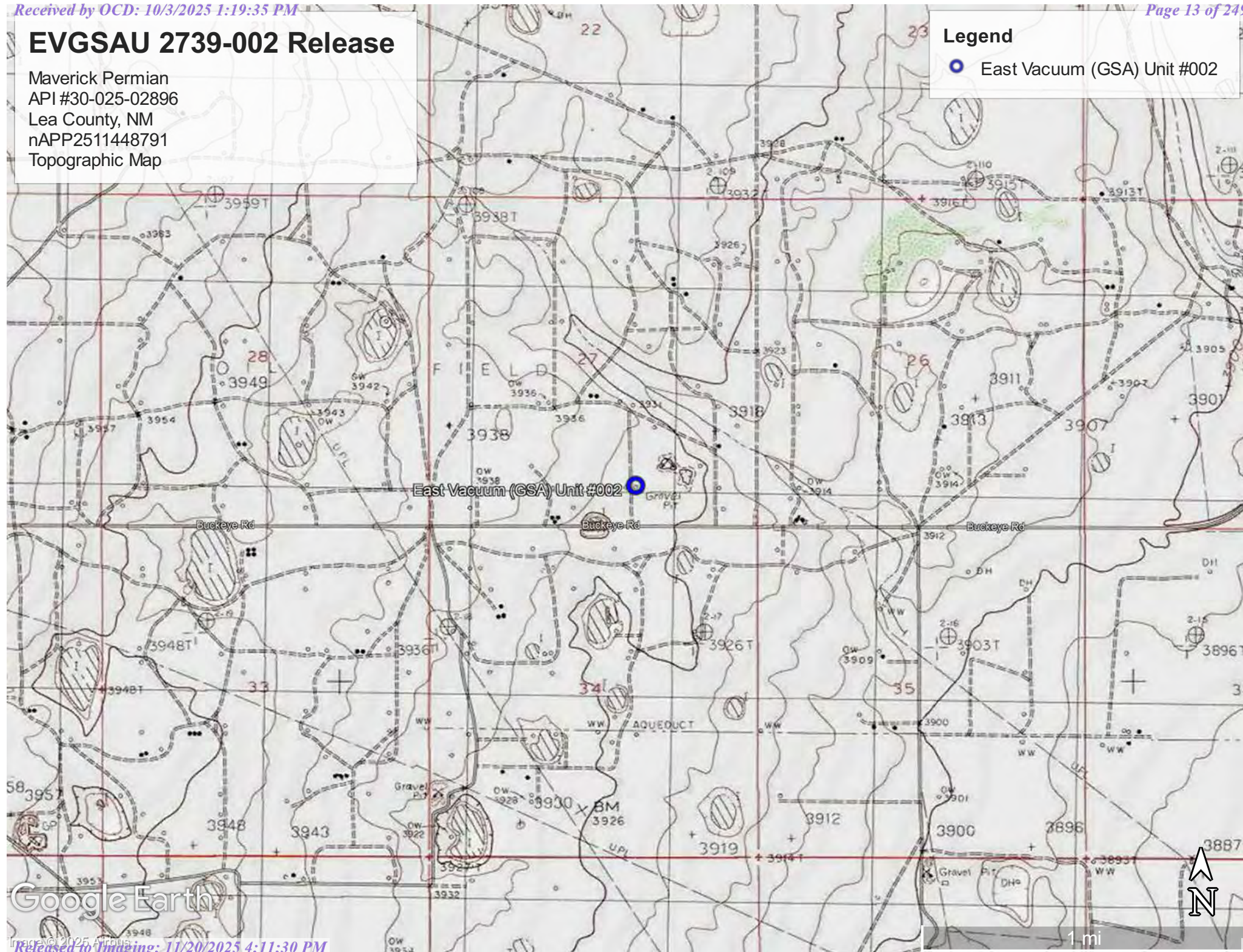



# EVGSAU 2739-002 Release

Maverick Permian  
API #30-025-02896  
Lea County, NM  
nAPP2511448791  
Location Map

## Legend

● East Vacuum (GSA) Unit #002

Google Earth

Image © 2025 Airbus

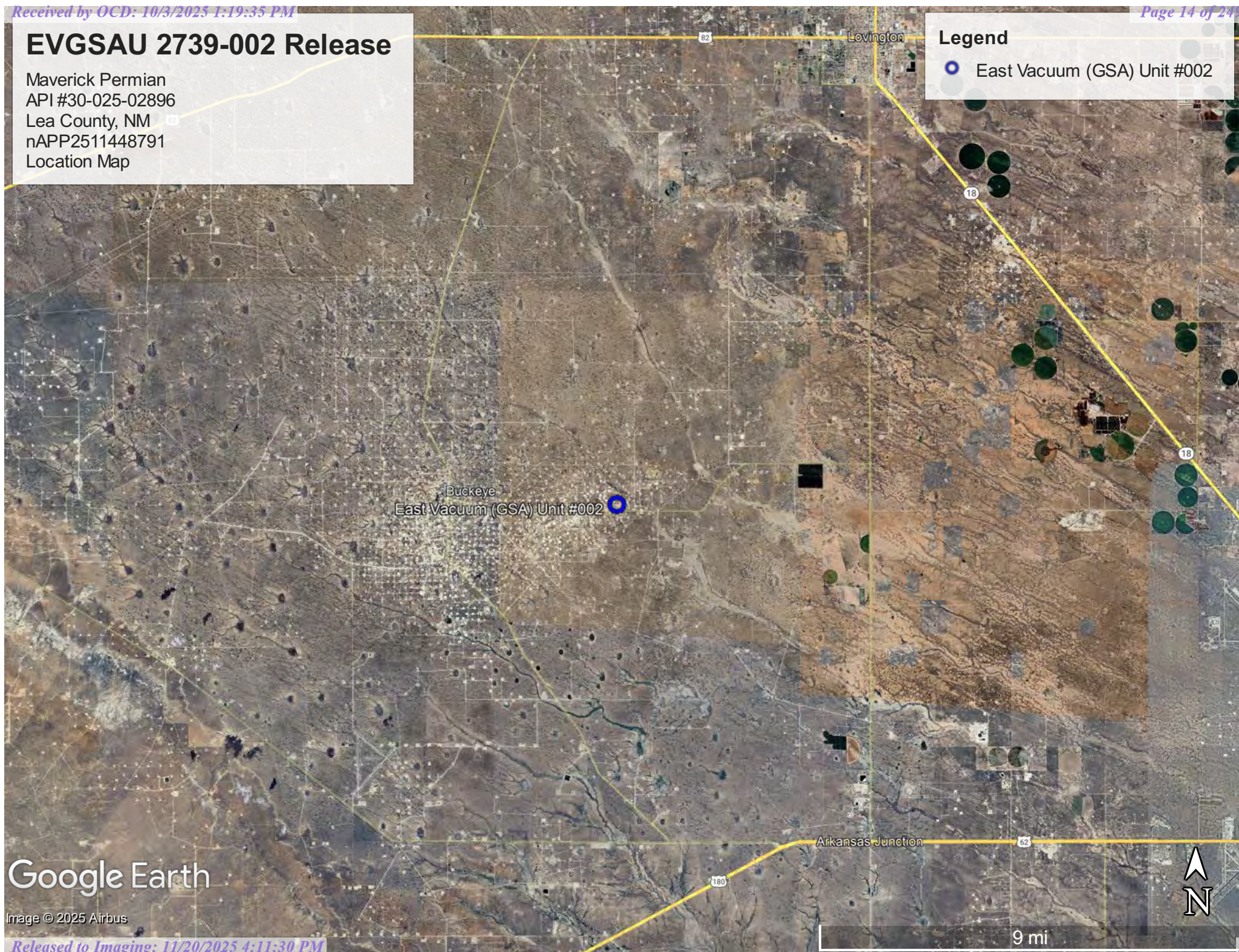



Sante Fe Main Office  
Phone: (505) 476-3441

General Information  
Phone: (505) 629-6116

Online Phone Directory  
<https://www.emnrd.nm.gov/ocd/contact-us>

**State of New Mexico**  
**Energy, Minerals and Natural Resources**  
**Oil Conservation Division**  
**1220 S. St Francis Dr.**  
**Santa Fe, NM 87505**

QUESTIONS

Action 468032

## QUESTIONS

Operator: Maverick Permian LLC 1000 Main Street, Suite 2900 Houston, TX 77002	OGRID: 331199
	Action Number: 468032
	Action Type: [NOTIFY] Notification Of Sampling (C-141N)

## QUESTIONS

Prerequisites	
Incident ID (n#)	nAPP2511448791
Incident Name	NAPP2511448791 EVGSAU 2739-002 RELEASE @ 30-025-02896
Incident Type	Produced Water Release
Incident Status	Initial C-141 Approved
Incident Well	[30-025-02896] EAST VACUUM (GSA) UNIT #002

Location of Release Source	
Site Name	EVGSAU 2739-002 Release
Date Release Discovered	04/23/2025
Surface Owner	State

Sampling Event General Information	
Please answer all the questions in this group.	
What is the sampling surface area in square feet	6,900
What is the estimated number of samples that will be gathered	35
Sampling date pursuant to Subparagraph (a) of Paragraph (1) of Subsection D of 19.15.29.12 NMAC	05/30/2025
Time sampling will commence	10:30 AM
Please provide any information necessary for observers to contact samplers	Terrell - (361) 219-2353
Please provide any information necessary for navigation to sampling site	32.800255, -103.443458

Sante Fe Main Office  
Phone: (505) 476-3441

General Information  
Phone: (505) 629-6116

Online Phone Directory  
<https://www.emnrd.nm.gov/ocd/contact-us>

State of New Mexico  
Energy, Minerals and Natural Resources  
Oil Conservation Division  
1220 S. St Francis Dr.  
Santa Fe, NM 87505

CONDITIONS

Action 468032

CONDITIONS

Operator: Maverick Permian LLC 1000 Main Street, Suite 2900 Houston, TX 77002	OGRID: 331199
	Action Number: 468032
	Action Type: [NOTIFY] Notification Of Sampling (C-141N)

CONDITIONS

Created By	Condition	Condition Date
cterhune	Failure to notify the OCD of sampling events including any changes in date/time per the requirements of 19.15.29.12.D.(1).(a) NMAC, may result in the remediation closure samples not being accepted.	5/28/2025



Sante Fe Main Office  
Phone: (505) 476-3441

General Information  
Phone: (505) 629-6116

Online Phone Directory  
<https://www.emnrd.nm.gov/ocd/contact-us>

**State of New Mexico**  
**Energy, Minerals and Natural Resources**  
**Oil Conservation Division**  
**1220 S. St Francis Dr.**  
**Santa Fe, NM 87505**

QUESTIONS

Action 469782

**QUESTIONS**

Operator: Maverick Permian LLC 1000 Main Street, Suite 2900 Houston, TX 77002	OGRID: 331199
	Action Number: 469782
	Action Type: [NOTIFY] Notification Of Sampling (C-141N)

**QUESTIONS**

Prerequisites	
Incident ID (n#)	nAPP2511448791
Incident Name	NAPP2511448791 EVGSAU 2739-002 RELEASE @ 30-025-02896
Incident Type	Produced Water Release
Incident Status	Initial C-141 Approved
Incident Well	[30-025-02896] EAST VACUUM (GSA) UNIT #002

Location of Release Source	
Site Name	EVGSAU 2739-002 Release
Date Release Discovered	04/23/2025
Surface Owner	State

Sampling Event General Information	
<i>Please answer all the questions in this group.</i>	
What is the sampling surface area in square feet	3,176
What is the estimated number of samples that will be gathered	23
Sampling date pursuant to Subparagraph (a) of Paragraph (1) of Subsection D of 19.15.29.12 NMAC	06/04/2025
Time sampling will commence	10:30 AM
Please provide any information necessary for observers to contact samplers	Terrell - (361) 219-2353
Please provide any information necessary for navigation to sampling site	32.800255, -103.443458

Sante Fe Main Office  
Phone: (505) 476-3441

General Information  
Phone: (505) 629-6116

Online Phone Directory  
<https://www.emnrd.nm.gov/ocd/contact-us>

State of New Mexico  
Energy, Minerals and Natural Resources  
Oil Conservation Division  
1220 S. St Francis Dr.  
Santa Fe, NM 87505

CONDITIONS

Action 469782

CONDITIONS

Operator: Maverick Permian LLC 1000 Main Street, Suite 2900 Houston, TX 77002	OGRID: 331199
	Action Number: 469782
	Action Type: [NOTIFY] Notification Of Sampling (C-141N)

CONDITIONS

Created By	Condition	Condition Date
cstraub	Failure to notify the OCD of sampling events including any changes in date/time per the requirements of 19.15.29.12.D.(1).(a) NMAC, may result in the remediation closure samples not being accepted.	6/2/2025

Sante Fe Main Office  
Phone: (505) 476-3441

General Information  
Phone: (505) 629-6116

Online Phone Directory  
<https://www.emnrd.nm.gov/ocd/contact-us>

**State of New Mexico**  
**Energy, Minerals and Natural Resources**  
**Oil Conservation Division**  
**1220 S. St Francis Dr.**  
**Santa Fe, NM 87505**

QUESTIONS

Action 473869

## QUESTIONS

Operator: Maverick Permian LLC 1000 Main Street, Suite 2900 Houston, TX 77002	OGRID: 331199
	Action Number: 473869
	Action Type: [NOTIFY] Notification Of Sampling (C-141N)

## QUESTIONS

Prerequisites	
Incident ID (n#)	nAPP2511448791
Incident Name	NAPP2511448791 EVGSAU 2739-002 RELEASE @ 30-025-02896
Incident Type	Produced Water Release
Incident Status	Initial C-141 Approved
Incident Well	[30-025-02896] EAST VACUUM (GSA) UNIT #002

Location of Release Source	
Site Name	EVGSAU 2739-002 Release
Date Release Discovered	04/23/2025
Surface Owner	State

Sampling Event General Information	
Please answer all the questions in this group.	
What is the sampling surface area in square feet	2,000
What is the estimated number of samples that will be gathered	10
Sampling date pursuant to Subparagraph (a) of Paragraph (1) of Subsection D of 19.15.29.12 NMAC	06/17/2025
Time sampling will commence	07:00 AM
Please provide any information necessary for observers to contact samplers	Terrell - (361) 219-2353
Please provide any information necessary for navigation to sampling site	32.800255, -103.443458

Sante Fe Main Office  
Phone: (505) 476-3441

General Information  
Phone: (505) 629-6116

Online Phone Directory  
<https://www.emnrd.nm.gov/ocd/contact-us>

State of New Mexico  
Energy, Minerals and Natural Resources  
Oil Conservation Division  
1220 S. St Francis Dr.  
Santa Fe, NM 87505

CONDITIONS

Action 473869

CONDITIONS

Operator: Maverick Permian LLC 1000 Main Street, Suite 2900 Houston, TX 77002	OGRID: 331199
	Action Number: 473869
	Action Type: [NOTIFY] Notification Of Sampling (C-141N)

CONDITIONS

Created By	Condition	Condition Date
cstraub	Failure to notify the OCD of sampling events including any changes in date/time per the requirements of 19.15.29.12.D.(1).(a) NMAC, may result in the remediation closure samples not being accepted.	6/13/2025
cstraub	If confirmation sampling is going to take place over multiple days, individual C-141N applications must be submitted for each sampling date. Date ranges are not currently accepted on the C-141N application.	6/13/2025

Sante Fe Main Office  
Phone: (505) 476-3441

General Information  
Phone: (505) 629-6116

Online Phone Directory  
<https://www.emnrd.nm.gov/ocd/contact-us>

**State of New Mexico**  
**Energy, Minerals and Natural Resources**  
**Oil Conservation Division**  
**1220 S. St Francis Dr.**  
**Santa Fe, NM 87505**

QUESTIONS

Action 478166

**QUESTIONS**

Operator: Maverick Permian LLC 1000 Main Street, Suite 2900 Houston, TX 77002	OGRID: 331199
	Action Number: 478166
	Action Type: [NOTIFY] Notification Of Sampling (C-141N)

**QUESTIONS**

Prerequisites	
Incident ID (n#)	nAPP2511448791
Incident Name	NAPP2511448791 EVGSAU 2739-002 RELEASE @ 30-025-02896
Incident Type	Produced Water Release
Incident Status	Initial C-141 Approved
Incident Well	[30-025-02896] EAST VACUUM (GSA) UNIT #002

Location of Release Source	
Site Name	EVGSAU 2739-002 Release
Date Release Discovered	04/23/2025
Surface Owner	State

Sampling Event General Information	
<i>Please answer all the questions in this group.</i>	
What is the sampling surface area in square feet	100
What is the estimated number of samples that will be gathered	1
Sampling date pursuant to Subparagraph (a) of Paragraph (1) of Subsection D of 19.15.29.12 NMAC	06/26/2025
Time sampling will commence	07:00 AM
Please provide any information necessary for observers to contact samplers	Terrell - (361) 219-2353
Please provide any information necessary for navigation to sampling site	32.800255, -103.443458

Sante Fe Main Office  
Phone: (505) 476-3441

General Information  
Phone: (505) 629-6116

Online Phone Directory  
<https://www.emnrd.nm.gov/ocd/contact-us>

State of New Mexico  
Energy, Minerals and Natural Resources  
Oil Conservation Division  
1220 S. St Francis Dr.  
Santa Fe, NM 87505

CONDITIONS

Action 478166

CONDITIONS

Operator:  Maverick Permian LLC 1000 Main Street, Suite 2900 Houston, TX 77002	OGRID:  331199
	Action Number:  478166
	Action Type: [NOTIFY] Notification Of Sampling (C-141N)

CONDITIONS

Created By	Condition	Condition Date
cstraub	Failure to notify the OCD of sampling events including any changes in date/time per the requirements of 19.15.29.12.D.(1).(a) NMAC, may result in the remediation closure samples not being accepted.	6/24/2025
cstraub	If confirmation sampling is going to take place over multiple days, individual C-141N applications must be submitted for each sampling date. Date ranges are not currently accepted on the C-141N application.	6/24/2025



## ***Appendix A***

### **Photographic Documentation**















































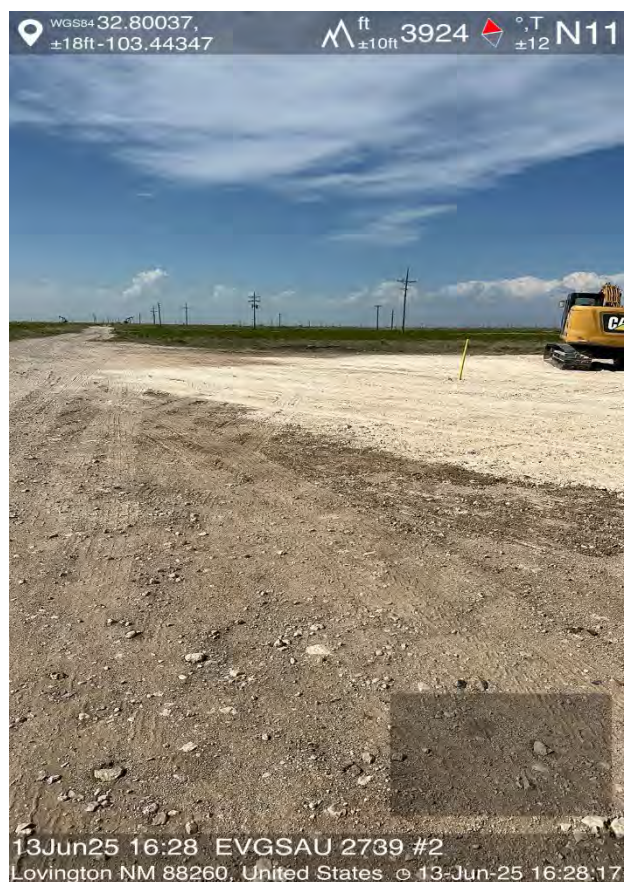



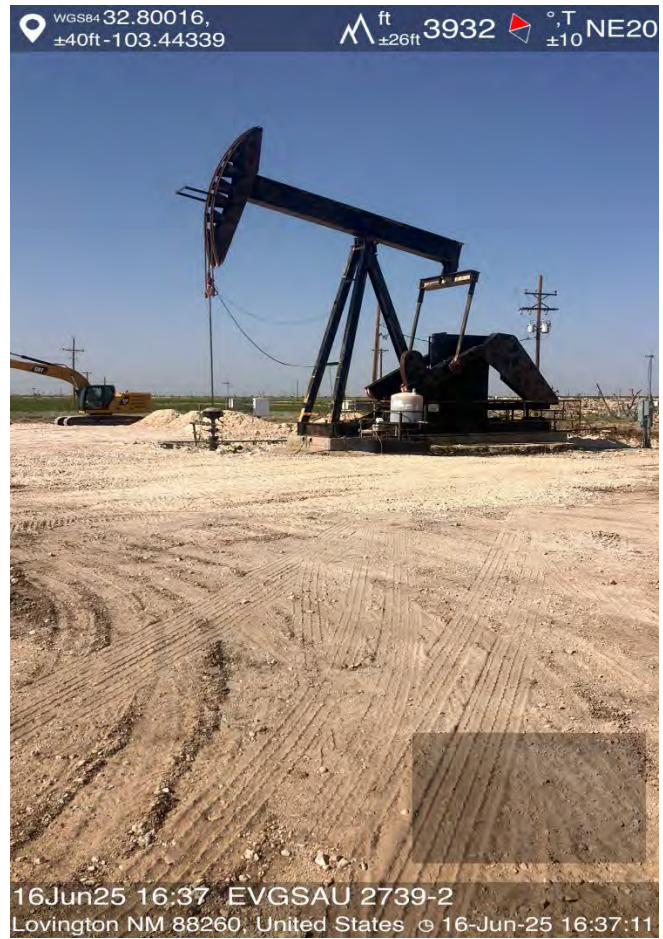



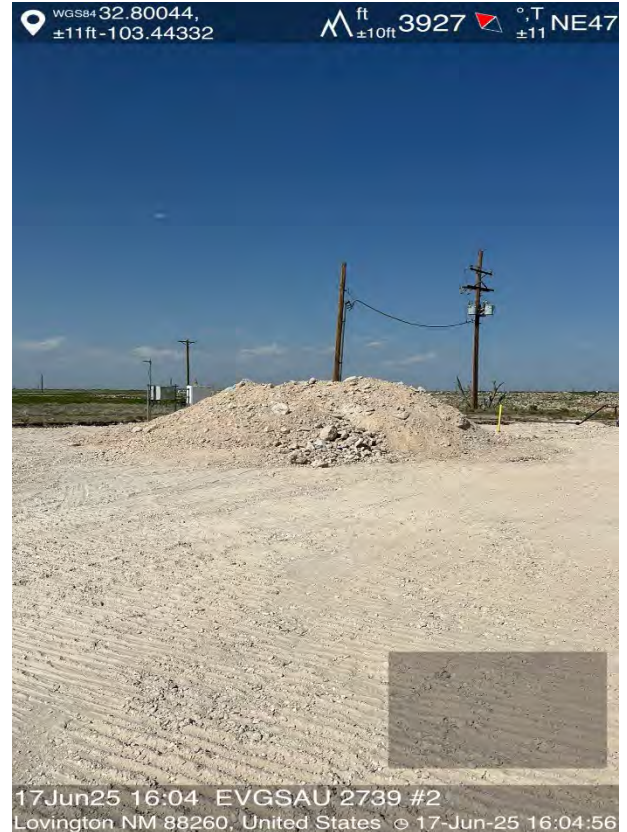







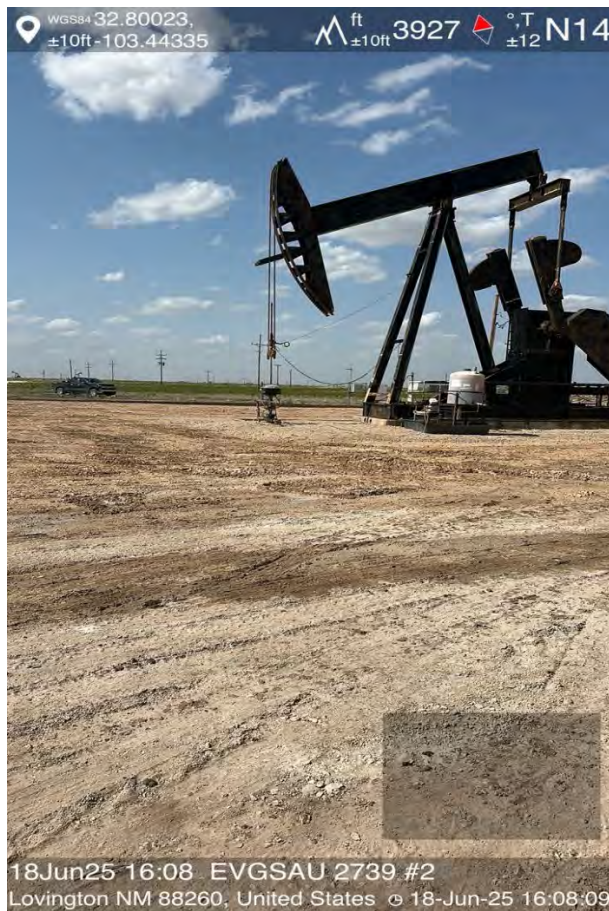























## ***Appendix B***

### **Water-Related Characterization**

# OSE POD Location Map

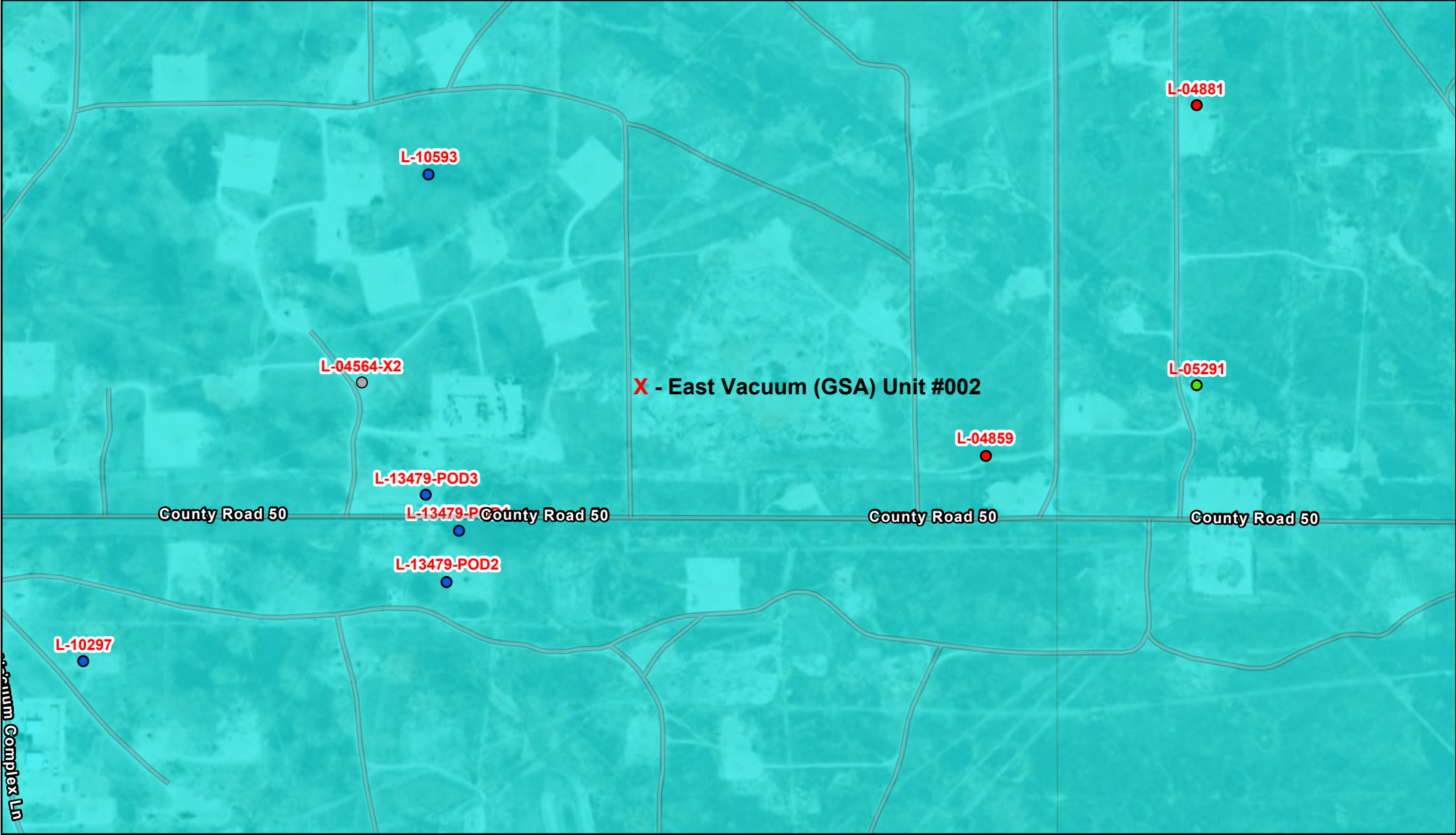

4/25/2025, 10:11:12 AM

GIS WATERS PODs



Active



Pending



Plugged



OSE District Boundary

Water Right Regulations



Artesian Plan Area

New Mexico State Trust Lands



Both Estates

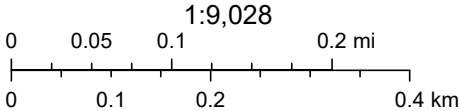

Sources: Esri, TomTom, Garmin, FAO, NOAA, USGS, (c) OpenStreetMap contributors, and the GIS User Community, Source: Esri, Maxar, Earthstar Geographics, and the GIS User Community



# Point of Diversion Summary

quarters are 1=NW 2=NE 3=SW 4=SE  
quarters are smallest to largest

NAD83 UTM in meters

Well Tag	POD Nbr	Q64	Q16	Q4	Sec	Tws	Rng	X	Y	Map
	L 13479 POD1	NE	NE	NW	34	17S	35E	645495.4	3630015.7	

\* UTM location was derived from PLSS - see Help

Driller License:	1458	Driller Company:	YELLOW JACKET DRLG. SERV. LLC
Driller Name:	RICHARD LEBLANC		
Drill Start Date:	2013-10-04	Drill Finish Date:	2013-12-13
Log File Date:	2014-04-28	PCW Rcv Date:	Source: Shallow
Pump Type:	Pipe Discharge Size:	Estimated Yield:	10
Casing Size:	2.05	Depth Well:	80
		Depth Water:	70

## Water Bearing Stratifications:

Top	Bottom	Description
70	80	Sandstone/Gravel/Conglomerate

## Casing Perforations:

Top	Bottom
65	80

The data is furnished by the NMOSE/ISC and is accepted by the recipient with the expressed understanding that the OSE/ISC make no warranties, expressed or implied, concerning the accuracy, completeness, reliability, usability, or suitability for any particular purpose of the data.



## National Water Information System: Mapper

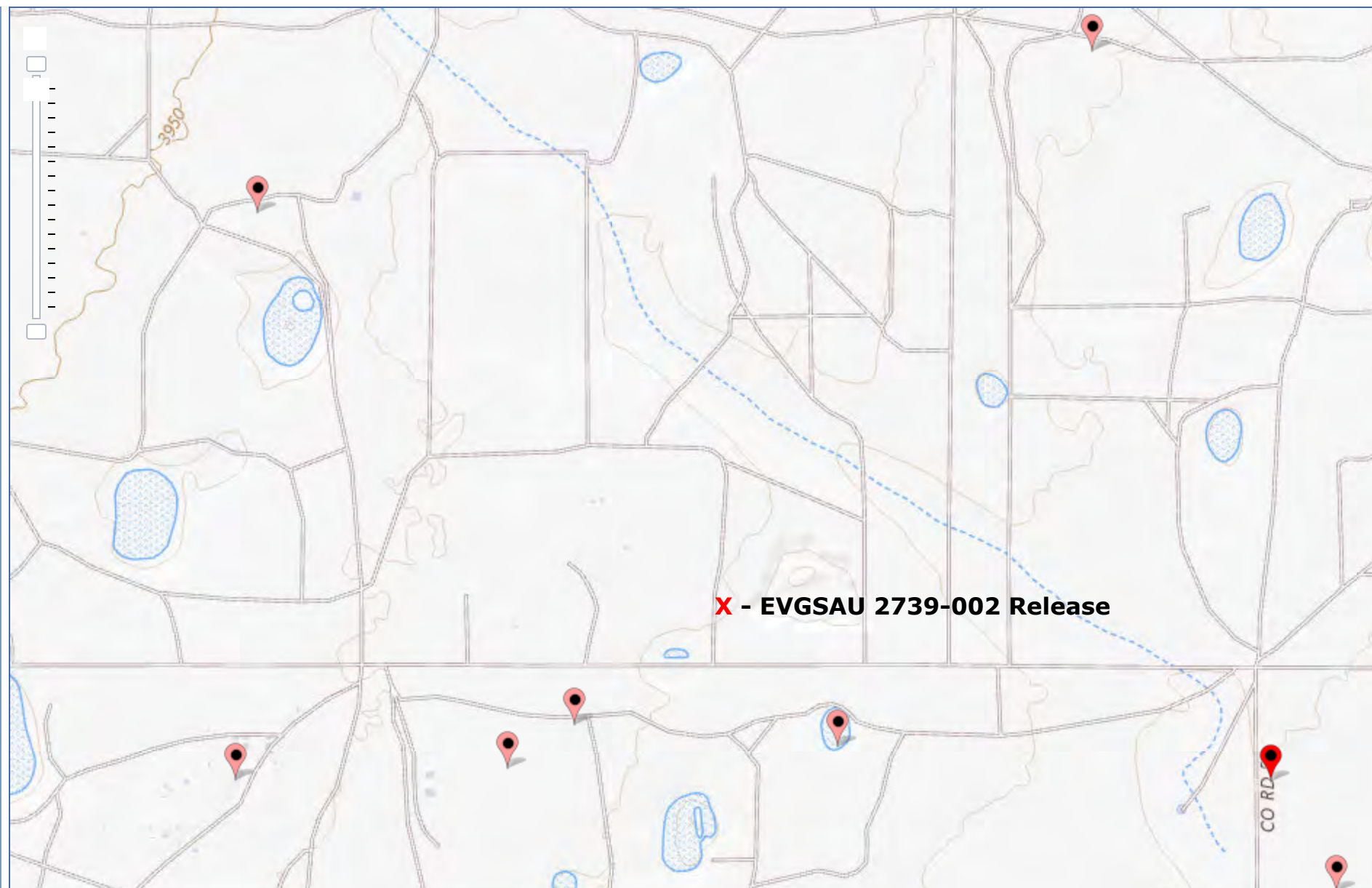





[USGS Home](#)  
[Contact USGS](#)  
[Search USGS](#)

## National Water Information System: Web Interface

USGS Water Resources

Data Category:

Groundwater

Geographic Area:

United States

GO

Click to hide News Bulletins

- Explore the *NEW* [USGS National Water Dashboard](#) interactive map to access real-time water data from over 13,500 stations nationwide.

Groundwater levels for the Nation

 Important: [Next Generation Monitoring Location Page](#)

### Search Results -- 1 sites found

site\_no list =

- 324751103265201

Minimum number of levels = 1

[Save file of selected sites](#) to local disk for future upload

### USGS 324751103265201 17S.35E.34.1214122

Available data for this site

Groundwater: Field measurements

GO

Lea County, New Mexico

Hydrologic Unit Code 12080003

Latitude 32°47'51", Longitude 103°26'52" NAD27

Land-surface elevation 3,930.4 feet above NGVD29

The depth of the hole is 244 feet below land surface.

This well is completed in the High Plains aquifer (N100HGHPLN) national aquifer.

This well is completed in the Ogallala Formation (121OGLL) local aquifer.

#### Output formats

[Table of data](#)

[Tab-separated data](#)

[Graph of data](#)

[Reselect period](#)



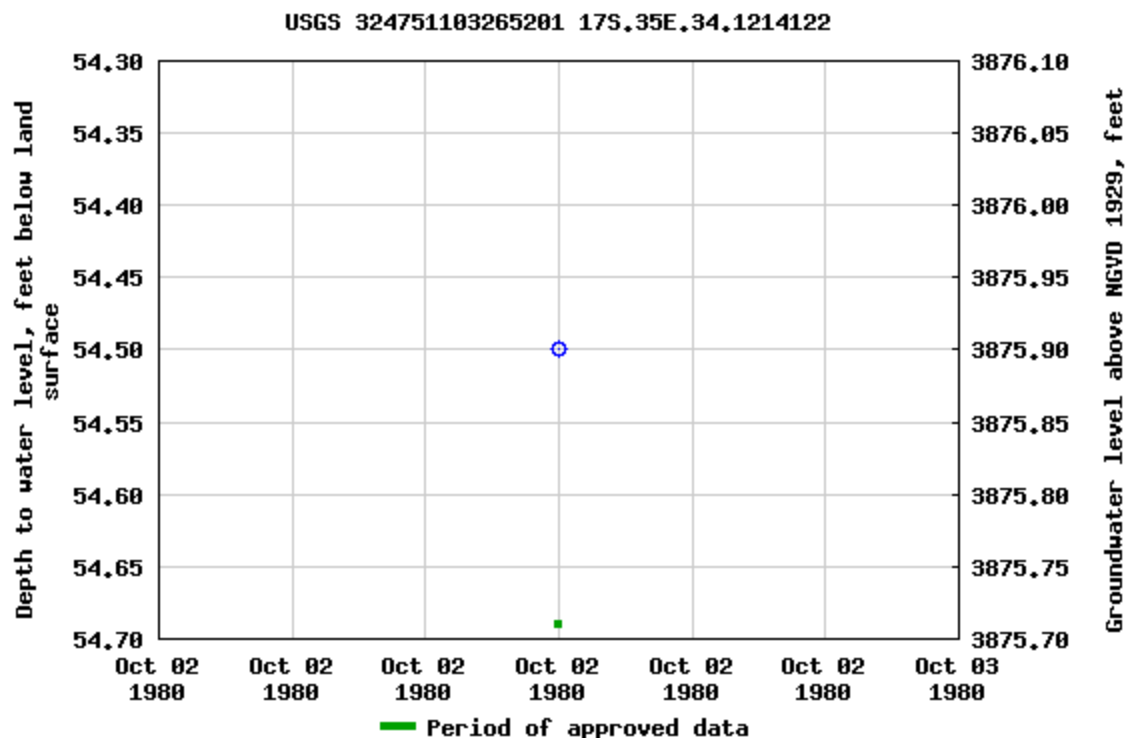

Breaks in the plot represent a gap of at least one year between field measurements.  
[Download a presentation-quality graph](#)

[Questions or Comments](#)

[Help](#)

[Data Tips](#)

[Explanation of terms](#)

[Subscribe for system changes](#)

[Accessibility](#) [FOIA](#) [Privacy](#) [Policies and Notices](#)

[U.S. Department of the Interior](#) | [U.S. Geological Survey](#)

**Title: Groundwater for USA: Water Levels**

**URL: <https://nwis.waterdata.usgs.gov/nwis/gwlevels?>**



Page Contact Information: [USGS Water Data Support Team](#)

Page Last Modified: 2025-06-17 17:39:49 EDT

0.77 0.6 nadww02



# EVGSAU 2739-002 Release

Maverick Permian  
API #30-025-02896  
Lea County, NM  
nAPP2511448791  
Surface Water Map

## Legend

- 3.63 Miles
- Unnamed Pond

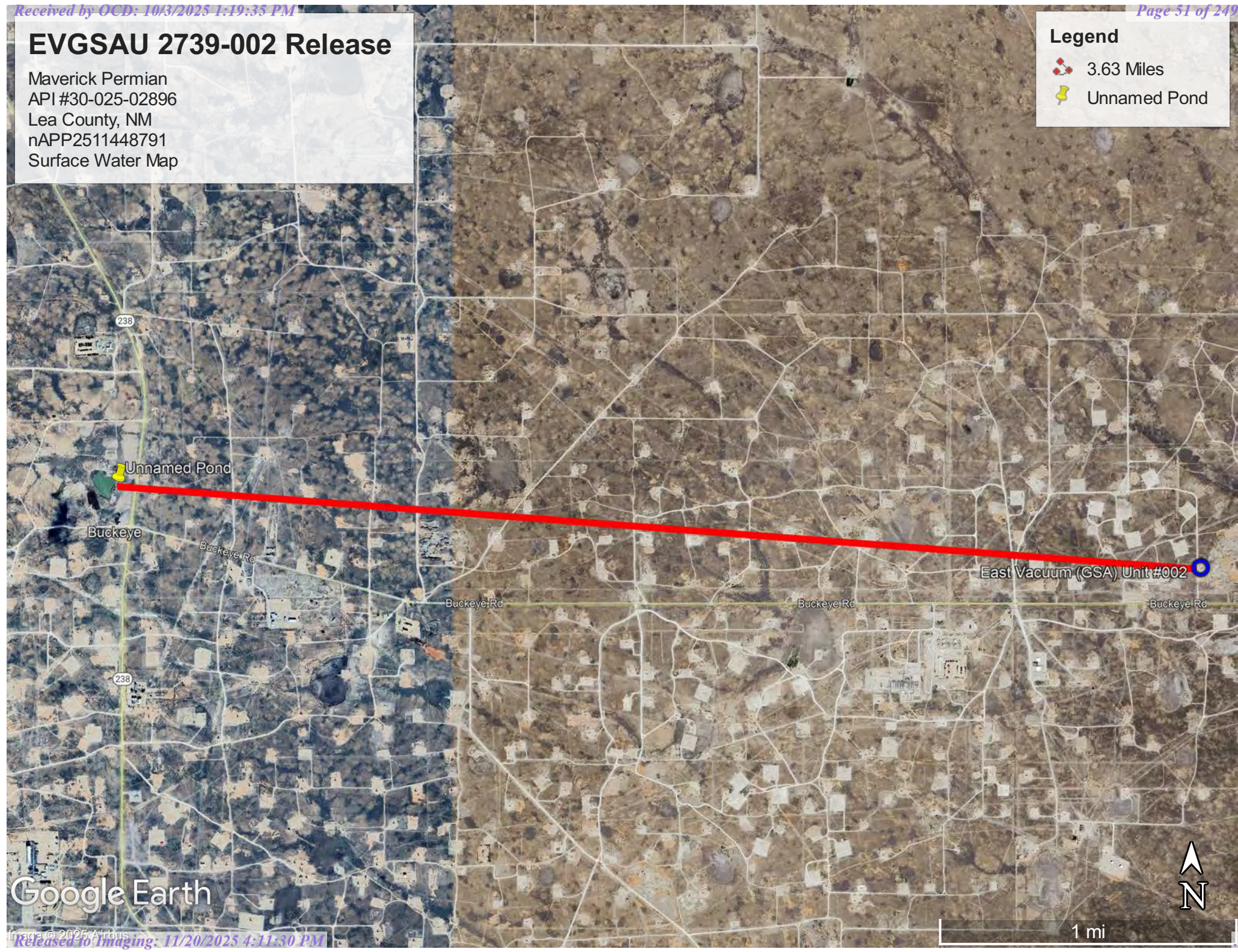

Google Earth



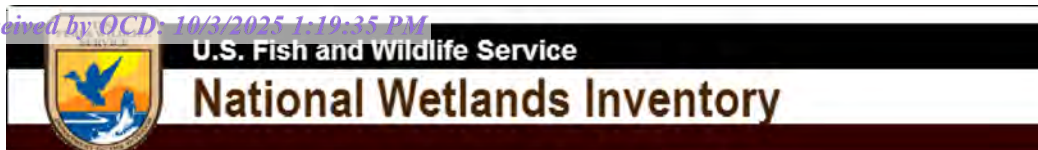

## Wetlands Map



May 28, 2025

## Wetlands

- Estuarine and Marine Deepwater
- Estuarine and Marine Wetland

- Freshwater Emergent Wetland
- Freshwater Forested/Shrub Wetland
- Freshwater Pond

- Lake
- Other
- Riverine

This map is for general reference only. The US Fish and Wildlife Service is not responsible for the accuracy or currentness of the base data shown on this map. All wetlands related data should be used in accordance with the layer metadata found on the Wetlands Mapper web site.



# National Flood Hazard Layer FIRMette



103°26'54"W 32°48'16"N



0 250 500 1,000 1,500 2,000 Feet

1:6,000

103°26'17"W 32°47'46"N

Released to Imaging: 11/20/2025 4:11:30 PM

Basemap Imagery Source: USGS National Map 2023

## Legend

SEE FIS REPORT FOR DETAILED LEGEND AND INDEX MAP FOR FIRM PANEL LAYOUT

SPECIAL FLOOD HAZARD AREAS		Without Base Flood Elevation (BFE) Zone A, V, A99
		With BFE or Depth Zone AE, AO, AH, VE, AR
		Regulatory Floodway
OTHER AREAS OF FLOOD HAZARD		0.2% Annual Chance Flood Hazard, Areas of 1% annual chance flood with average depth less than one foot or with drainage areas of less than one square mile Zone X
		Future Conditions 1% Annual Chance Flood Hazard Zone X
		Area with Reduced Flood Risk due to Levee. See Notes. Zone X
		Area with Flood Risk due to Levee Zone D
OTHER AREAS		NO SCREEN Area of Minimal Flood Hazard Zone X
		Effective LOMRs
		Area of Undetermined Flood Hazard Zone D
GENERAL STRUCTURES		Channel, Culvert, or Storm Sewer
		Levee, Dike, or Floodwall
OTHER FEATURES		20.2 Cross Sections with 1% Annual Chance Water Surface Elevation
		17.5 Cross Sections with 1% Annual Chance Water Surface Elevation
		Coastal Transect
		Base Flood Elevation Line (BFE)
		Limit of Study
		Jurisdiction Boundary
		Coastal Transect Baseline
MAP PANELS		Digital Data Available
		No Digital Data Available
		Unmapped



The pin displayed on the map is an approximate point selected by the user and does not represent an authoritative property location.

This map complies with FEMA's standards for the use of digital flood maps if it is not void as described below. The basemap shown complies with FEMA's basemap accuracy standards

The flood hazard information is derived directly from the authoritative NFHL web services provided by FEMA. This map was exported on 4/25/2025 at 3:21 PM and does not reflect changes or amendments subsequent to this date and time. The NFHL and effective information may change or become superseded by new data over time.

This map image is void if the one or more of the following map elements do not appear: basemap imagery, flood zone labels, legend, scale bar, map creation date, community identifiers, FIRM panel number, and FIRM effective date. Map images for unmapped and unmodernized areas cannot be used for regulatory purposes.



## ***Appendix C***

### **Soil & Geology-Related Characterization**



Soil Map—Lea County, New Mexico





## Soil Map—Lea County, New Mexico

## MAP LEGEND

## Area of Interest (AOI)

 Area of Interest (AOI)

## Soils

 Soil Map Unit Polygons

 Soil Map Unit Lines

 Soil Map Unit Points

## Special Point Features



Blowout



Borrow Pit



Clay Spot



Closed Depression



Gravel Pit



Gravelly Spot



Landfill



Lava Flow



Marsh or swamp



Mine or Quarry



Miscellaneous Water



Perennial Water



Rock Outcrop



Saline Spot



Sandy Spot



Severely Eroded Spot



Sinkhole



Slide or Slip



Sodic Spot



Spoil Area



Stony Spot



Very Stony Spot



Wet Spot



Other



Special Line Features

## Water Features



Streams and Canals

## Transportation



Rails



Interstate Highways



US Routes



Major Roads



Local Roads

## Background



Aerial Photography

## MAP INFORMATION

The soil surveys that comprise your AOI were mapped at 1:20,000.

Warning: Soil Map may not be valid at this scale.

Enlargement of maps beyond the scale of mapping can cause misunderstanding of the detail of mapping and accuracy of soil line placement. The maps do not show the small areas of contrasting soils that could have been shown at a more detailed scale.

Please rely on the bar scale on each map sheet for map measurements.

Source of Map: Natural Resources Conservation Service

Web Soil Survey URL:

Coordinate System: Web Mercator (EPSG:3857)

Maps from the Web Soil Survey are based on the Web Mercator projection, which preserves direction and shape but distorts distance and area. A projection that preserves area, such as the Albers equal-area conic projection, should be used if more accurate calculations of distance or area are required.

This product is generated from the USDA-NRCS certified data as of the version date(s) listed below.

Soil Survey Area: Lea County, New Mexico

Survey Area Data: Version 21, Sep 3, 2024

Soil map units are labeled (as space allows) for map scales 1:50,000 or larger.

Date(s) aerial images were photographed: Feb 7, 2020—May 12, 2020

The orthophoto or other base map on which the soil lines were compiled and digitized probably differs from the background imagery displayed on these maps. As a result, some minor shifting of map unit boundaries may be evident.



Map Unit Legend

Map Unit Symbol	Map Unit Name	Acres in AOI	Percent of AOI
KU	Kimbrough-Lea complex, dry, 0 to 3 percent slopes	1.5	100.0%
Totals for Area of Interest		1.5	100.0%



Map Unit Description: Kimbrough-Lea complex, dry, 0 to 3 percent slopes---Lea County, New Mexico

---

## Lea County, New Mexico

### KU—Kimbrough-Lea complex, dry, 0 to 3 percent slopes

#### Map Unit Setting

*National map unit symbol:* 2tw46

*Elevation:* 2,500 to 4,800 feet

*Mean annual precipitation:* 14 to 16 inches

*Mean annual air temperature:* 57 to 63 degrees F

*Frost-free period:* 180 to 220 days

*Farmland classification:* Not prime farmland

#### Map Unit Composition

*Kimbrough and similar soils:* 45 percent

*Lea and similar soils:* 25 percent

*Minor components:* 30 percent

*Estimates are based on observations, descriptions, and transects of the mapunit.*

#### Description of Kimbrough

##### Setting

*Landform:* Playa rims, plains

*Down-slope shape:* Convex, linear

*Across-slope shape:* Concave, linear

*Parent material:* Loamy eolian deposits derived from sedimentary rock

##### Typical profile

*A - 0 to 3 inches:* gravelly loam

*Bw - 3 to 10 inches:* loam

*Bkkm1 - 10 to 16 inches:* cemented material

*Bkkm2 - 16 to 80 inches:* cemented material

##### Properties and qualities

*Slope:* 0 to 3 percent

*Depth to restrictive feature:* 4 to 18 inches to petrocalcic

*Drainage class:* Well drained

*Runoff class:* Very high

*Capacity of the most limiting layer to transmit water (Ksat):* Very low to moderately low (0.00 to 0.01 in/hr)

*Depth to water table:* More than 80 inches

*Frequency of flooding:* None

*Frequency of ponding:* None

*Calcium carbonate, maximum content:* 95 percent

*Maximum salinity:* Nonsaline to very slightly saline (0.0 to 2.0 mmhos/cm)

*Sodium adsorption ratio, maximum:* 1.0

*Available water supply, 0 to 60 inches:* Very low (about 1.4 inches)

##### Interpretive groups

*Land capability classification (irrigated):* None specified



Map Unit Description: Kimbrough-Lea complex, dry, 0 to 3 percent slopes---Lea County, New Mexico

---

*Land capability classification (nonirrigated): 7s*  
*Hydrologic Soil Group: D*  
*Ecological site: R077DY049TX - Very Shallow 12-17" PZ*  
*Hydric soil rating: No*

## Description of Lea

### Setting

*Landform: Plains*  
*Down-slope shape: Convex*  
*Across-slope shape: Linear*  
*Parent material: Calcareous, loamy eolian deposits from the blackwater draw formation of pleistocene age over indurated caliche of pliocene age*

### Typical profile

*A - 0 to 10 inches: loam*  
*Bk - 10 to 18 inches: loam*  
*Bkk - 18 to 26 inches: gravelly fine sandy loam*  
*Bkkm - 26 to 80 inches: cemented material*

### Properties and qualities

*Slope: 0 to 3 percent*  
*Depth to restrictive feature: 22 to 30 inches to petrocalcic*  
*Drainage class: Well drained*  
*Runoff class: High*  
*Capacity of the most limiting layer to transmit water (Ksat): Very low to moderately low (0.00 to 0.06 in/hr)*  
*Depth to water table: More than 80 inches*  
*Frequency of flooding: None*  
*Frequency of ponding: None*  
*Calcium carbonate, maximum content: 90 percent*  
*Maximum salinity: Nonsaline to very slightly saline (0.0 to 2.0 mmhos/cm)*  
*Sodium adsorption ratio, maximum: 3.0*  
*Available water supply, 0 to 60 inches: Very low (about 2.9 inches)*

### Interpretive groups

*Land capability classification (irrigated): None specified*  
*Land capability classification (nonirrigated): 7s*  
*Hydrologic Soil Group: D*  
*Ecological site: R077DY047TX - Sandy Loam 12-17" PZ*  
*Hydric soil rating: No*

## Minor Components

### Douro

*Percent of map unit: 12 percent*  
*Landform: Plains*  
*Down-slope shape: Linear*  
*Across-slope shape: Linear*  
*Ecological site: R077DY047TX - Sandy Loam 12-17" PZ*  
*Other vegetative classification: Unnamed (G077DH000TX)*  
*Hydric soil rating: No*



Map Unit Description: Kimbrough-Lea complex, dry, 0 to 3 percent slopes---Lea County, New Mexico

---

**Kenhill**

*Percent of map unit:* 12 percent

*Landform:* Plains

*Down-slope shape:* Linear

*Across-slope shape:* Linear

*Ecological site:* R077DY038TX - Clay Loam 12-17" PZ

*Hydric soil rating:* No

**Spraberry**

*Percent of map unit:* 6 percent

*Landform:* Playa rims, plains

*Down-slope shape:* Convex, linear

*Across-slope shape:* Linear

*Ecological site:* R077DY049TX - Very Shallow 12-17" PZ

*Other vegetative classification:* Unnamed (G077DH000TX)

*Hydric soil rating:* No

## Data Source Information

Soil Survey Area: Lea County, New Mexico



Survey Area Data: Version 21, Sep 3, 2024



# EVGSAU 2739-002 Release

Maverick Permian  
API #30-025-02896  
Lea County, NM  
nAPP2511448791  
Geologic Unit Map

## Legend

-  Ogallala Formation
-  Piedmont alluvial deposits

Buckeye

East Vacuum (GSA) Unit #002

Google Earth

Image © 2025 Airbus

6 mi

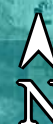

## ***Appendix D***

### **Laboratory Reports**



Report to:  
Tom Bynum



# envirotech

*Practical Solutions for a Better Tomorrow*

## Analytical Report

Saptec-Eco, LLC

Project Name: EVGSAU 2739-002 Release

Work Order: E505336

Job Number: 25038-0001

Received: 5/31/2025

Revision: 1

Report Reviewed By:

Walter Hinchman  
Laboratory Director  
6/3/25

5796 U.S. Hwy 64  
Farmington, NM 87401

Phone: (505) 632-1881  
Envirotech-inc.com



Envirotech Inc. certifies the test results meet all requirements of TNI unless noted otherwise.  
Statement of Data Authenticity: Envirotech Inc. attests the data reported has not been altered in any way.  
Partial or incomplete reproduction of this report is prohibited, unless approved by Envirotech Inc.  
Envirotech Inc. holds the Utah TNI certification NM00979 for data reported.  
Envirotech Inc. holds the Texas TNI certification T104704557 for data reported.

Date Reported: 6/3/25



Tom Bynum  
5846 E 21st Place  
Tulsa, OK 74114

Project Name: EVGSAU 2739-002 Release  
Workorder: E505336  
Date Received: 5/31/2025 6:15:09AM

Tom Bynum,

Thank you for choosing Envirotech, Inc. as your analytical testing laboratory for the sample(s) received on, 5/31/2025 6:15:09AM, under the Project Name: EVGSAU 2739-002 Release.

The analytical test results summarized in this report with the Project Name: EVGSAU 2739-002 Release apply to the individual samples collected, identified and submitted bearing the project name on the enclosed chain-of-custody. Subcontracted sample analyses not conducted by Envirotech, Inc., are attached in full as issued by the subcontract laboratory.

Please review the Chain-of-Custody (COC) and Sample Receipt Checklist (SRC) for any issues regarding sample receipt temperature, containers, preservation etc. To best understand your test results, review the entire report summarizing your sample data and the associated quality control batch data.

All reported data in this analytical report were analyzed according to the referenced method(s) and are in compliance with the latest NELAC/TNI standards, unless otherwise noted. Samples or analytical quality control parameters not meeting specific QC criteria are qualified with a data flag. Data flag definitions are located in the Notes and Definitions section of this analytical report.

If you have any questions concerning this report, please feel free to contact Envirotech, Inc.

Respectfully,

**Walter Hinchman**  
Laboratory Director  
Office: 505-632-1881  
Cell: 775-287-1762  
[whinchman@envirotech-inc.com](mailto:whinchman@envirotech-inc.com)

**Raina Schwanz**  
Laboratory Administrator  
Office: 505-632-1881  
[rainaschwanz@envirotech-inc.com](mailto:rainaschwanz@envirotech-inc.com)

Field Offices:

**Southern New Mexico Area**

**Lynn Jarboe**  
Laboratory Technical Representative  
Office: 505-421-LABS(5227)  
Cell: 505-320-4759  
[ljjarboe@envirotech-inc.com](mailto:ljjarboe@envirotech-inc.com)

**Michelle Gonzales**  
Client Representative  
Office: 505-421-LABS(5227)  
Cell: 505-947-8222  
[mgonzales@envirotech-inc.com](mailto:mgonzales@envirotech-inc.com)

Envirotech Web Address: [www.envirotech-inc.com](http://www.envirotech-inc.com)



## Table of Contents

Title Page	1
Cover Page	2
Table of Contents	3
Sample Summary	5
Sample Data	6
1-2.5'	6
2-1'	7
3-1'	8
4-1'	9
5-1'	10
6-1'	11
7-1'	12
8-1'	13
9-1'	14
10-2.5'	15
11-2.5'	16
12-2.5'	17
13-2.5'	18
14-2.5'	19
15-2.5'	20
16-1'	21
17-1'	22
18-1'	23
19-1'	24
21-1'	25

Table of Contents (continued)

QC Summary Data	26
QC - Volatile Organics by EPA 8021B	26
QC - Nonhalogenated Organics by EPA 8015D - GRO	27
QC - Nonhalogenated Organics by EPA 8015D - DRO/ORO	28
QC - Anions by EPA 300.0/9056A	29
Definitions and Notes	30
Chain of Custody etc.	31



## Sample Summary

Saptec-Eco, LLC	Project Name:	EVGSAU 2739-002 Release	Reported:
5846 E 21st Place	Project Number:	25038-0001	
Tulsa OK, 74114	Project Manager:	Tom Bynum	06/03/25 12:50

Client Sample ID	Lab Sample ID	Matrix	Sampled	Received	Container
1-2.5'	E505336-01A	Soil	05/30/25	05/31/25	Glass Jar, 4 oz.
2-1'	E505336-02A	Soil	05/30/25	05/31/25	Glass Jar, 4 oz.
3-1'	E505336-03A	Soil	05/30/25	05/31/25	Glass Jar, 4 oz.
4-1'	E505336-04A	Soil	05/30/25	05/31/25	Glass Jar, 4 oz.
5-1'	E505336-05A	Soil	05/30/25	05/31/25	Glass Jar, 4 oz.
6-1'	E505336-06A	Soil	05/30/25	05/31/25	Glass Jar, 4 oz.
7-1'	E505336-07A	Soil	05/30/25	05/31/25	Glass Jar, 4 oz.
8-1'	E505336-08A	Soil	05/30/25	05/31/25	Glass Jar, 4 oz.
9-1'	E505336-09A	Soil	05/30/25	05/31/25	Glass Jar, 4 oz.
10-2.5'	E505336-10A	Soil	05/30/25	05/31/25	Glass Jar, 4 oz.
11-2.5'	E505336-11A	Soil	05/30/25	05/31/25	Glass Jar, 4 oz.
12-2.5'	E505336-12A	Soil	05/30/25	05/31/25	Glass Jar, 4 oz.
13-2.5'	E505336-13A	Soil	05/30/25	05/31/25	Glass Jar, 4 oz.
14-2.5'	E505336-14A	Soil	05/30/25	05/31/25	Glass Jar, 4 oz.
15-2.5'	E505336-15A	Soil	05/30/25	05/31/25	Glass Jar, 4 oz.
16-1'	E505336-16A	Soil	05/30/25	05/31/25	Glass Jar, 4 oz.
17-1'	E505336-17A	Soil	05/30/25	05/31/25	Glass Jar, 4 oz.
18-1'	E505336-18A	Soil	05/30/25	05/31/25	Glass Jar, 4 oz.
19-1'	E505336-19A	Soil	05/30/25	05/31/25	Glass Jar, 4 oz.
21-1'	E505336-20A	Soil	05/30/25	05/31/25	Glass Jar, 4 oz.



## Sample Data

Saptec-Eco, LLC  
5846 E 21st Place  
Tulsa OK, 74114

Project Name: EVGSAU 2739-002 Release  
Project Number: 25038-0001  
Project Manager: Tom Bynum

**Reported:**  
6/3/2025 12:50:27PM

**1-2.5'**

**E505336-01**

Analyte	Result	Reporting Limit	Dilution	Prepared	Analyzed	Notes
<b>Volatile Organics by EPA 8021B</b>	mg/kg	mg/kg	Analyst: IY		Batch: 2522087	
Benzene	ND	0.0250	1	05/31/25	05/31/25	
Ethylbenzene	ND	0.0250	1	05/31/25	05/31/25	
Toluene	<b>0.118</b>	0.0250	1	05/31/25	05/31/25	
o-Xylene	ND	0.0250	1	05/31/25	05/31/25	
p,m-Xylene	ND	0.0500	1	05/31/25	05/31/25	
Total Xylenes	ND	0.0250	1	05/31/25	05/31/25	
<i>Surrogate: 4-Bromochlorobenzene-PID</i>		107 %	70-130	05/31/25	05/31/25	
<b>Nonhalogenated Organics by EPA 8015D - GRO</b>	mg/kg	mg/kg	Analyst: IY		Batch: 2522087	
Gasoline Range Organics (C6-C10)	ND	20.0	1	05/31/25	05/31/25	
<i>Surrogate: 1-Chloro-4-fluorobenzene-FID</i>		86.3 %	70-130	05/31/25	05/31/25	
<b>Nonhalogenated Organics by EPA 8015D - DRO/ORO</b>	mg/kg	mg/kg	Analyst: NV		Batch: 2523015	
Diesel Range Organics (C10-C28)	<b>40.0</b>	25.0	1	06/02/25	06/02/25	
Oil Range Organics (C28-C36)	ND	50.0	1	06/02/25	06/02/25	
<i>Surrogate: n-Nonane</i>		122 %	61-141	06/02/25	06/02/25	
<b>Anions by EPA 300.0/9056A</b>	mg/kg	mg/kg	Analyst: DT		Batch: 2522077	
Chloride	<b>151</b>	20.0	1	06/02/25	06/02/25	





## Sample Data

Saptec-Eco, LLC  
5846 E 21st Place  
Tulsa OK, 74114

Project Name: EVGSAU 2739-002 Release  
Project Number: 25038-0001  
Project Manager: Tom Bynum

**Reported:**  
6/3/2025 12:50:27PM

2-1'

E505336-02

Analyte	Result	Reporting Limit	Dilution	Prepared	Analyzed	Notes
<b>Volatile Organics by EPA 8021B</b>	mg/kg	mg/kg	Analyst: IY		Batch: 2522087	
Benzene	ND	0.0250	1	05/31/25	05/31/25	
Ethylbenzene	ND	0.0250	1	05/31/25	05/31/25	
Toluene	<b>0.145</b>	0.0250	1	05/31/25	05/31/25	
o-Xylene	ND	0.0250	1	05/31/25	05/31/25	
p,m-Xylene	ND	0.0500	1	05/31/25	05/31/25	
Total Xylenes	ND	0.0250	1	05/31/25	05/31/25	
<i>Surrogate: 4-Bromochlorobenzene-PID</i>		103 %	70-130	05/31/25	05/31/25	
<b>Nonhalogenated Organics by EPA 8015D - GRO</b>	mg/kg	mg/kg	Analyst: IY		Batch: 2522087	
Gasoline Range Organics (C6-C10)	ND	20.0	1	05/31/25	05/31/25	
<i>Surrogate: 1-Chloro-4-fluorobenzene-FID</i>		85.3 %	70-130	05/31/25	05/31/25	
<b>Nonhalogenated Organics by EPA 8015D - DRO/ORO</b>	mg/kg	mg/kg	Analyst: NV		Batch: 2523015	
Diesel Range Organics (C10-C28)	ND	25.0	1	06/02/25	06/02/25	
Oil Range Organics (C28-C36)	ND	50.0	1	06/02/25	06/02/25	
<i>Surrogate: n-Nonane</i>		130 %	61-141	06/02/25	06/02/25	
<b>Anions by EPA 300.0/9056A</b>	mg/kg	mg/kg	Analyst: DT		Batch: 2522077	
Chloride	<b>951</b>	20.0	1	06/02/25	06/02/25	



## Sample Data

Saptec-Eco, LLC  
5846 E 21st Place  
Tulsa OK, 74114

Project Name: EVGSAU 2739-002 Release  
Project Number: 25038-0001  
Project Manager: Tom Bynum

**Reported:**  
6/3/2025 12:50:27PM

3-1'

E505336-03

Analyte	Result	Reporting Limit	Dilution	Prepared	Analyzed	Notes
<b>Volatile Organics by EPA 8021B</b>						
	mg/kg	mg/kg	Analyst: IY		Batch: 2522087	
Benzene	ND	0.0250	1	05/31/25	05/31/25	
Ethylbenzene	ND	0.0250	1	05/31/25	05/31/25	
Toluene	<b>0.349</b>	0.0250	1	05/31/25	05/31/25	
o-Xylene	ND	0.0250	1	05/31/25	05/31/25	
p,m-Xylene	ND	0.0500	1	05/31/25	05/31/25	
Total Xylenes	ND	0.0250	1	05/31/25	05/31/25	
<i>Surrogate: 4-Bromochlorobenzene-PID</i>						
		104 %	70-130	05/31/25	05/31/25	
<b>Nonhalogenated Organics by EPA 8015D - GRO</b>						
	mg/kg	mg/kg	Analyst: IY		Batch: 2522087	
Gasoline Range Organics (C6-C10)	ND	20.0	1	05/31/25	05/31/25	
<i>Surrogate: 1-Chloro-4-fluorobenzene-FID</i>						
		84.0 %	70-130	05/31/25	05/31/25	
<b>Nonhalogenated Organics by EPA 8015D - DRO/ORO</b>						
	mg/kg	mg/kg	Analyst: NV		Batch: 2523015	
Diesel Range Organics (C10-C28)	<b>62.3</b>	25.0	1	06/02/25	06/02/25	
Oil Range Organics (C28-C36)	<b>125</b>	50.0	1	06/02/25	06/02/25	
<i>Surrogate: n-Nonane</i>						
		128 %	61-141	06/02/25	06/02/25	
<b>Anions by EPA 300.0/9056A</b>						
	mg/kg	mg/kg	Analyst: DT		Batch: 2522077	
Chloride	<b>897</b>	20.0	1	06/02/25	06/02/25	





## Sample Data

Saptec-Eco, LLC  
5846 E 21st Place  
Tulsa OK, 74114

Project Name: EVGSAU 2739-002 Release  
Project Number: 25038-0001  
Project Manager: Tom Bynum

**Reported:**  
6/3/2025 12:50:27PM

4-1'

E505336-04

Analyte	Result	Reporting Limit	Dilution	Prepared	Analyzed	Notes
<b>Volatile Organics by EPA 8021B</b>						
	mg/kg	mg/kg	Analyst: IY		Batch: 2522087	
Benzene	ND	0.0250	1	05/31/25	05/31/25	
Ethylbenzene	ND	0.0250	1	05/31/25	05/31/25	
Toluene	<b>0.0723</b>	0.0250	1	05/31/25	05/31/25	
o-Xylene	ND	0.0250	1	05/31/25	05/31/25	
p,m-Xylene	ND	0.0500	1	05/31/25	05/31/25	
Total Xylenes	ND	0.0250	1	05/31/25	05/31/25	
<i>Surrogate: 4-Bromochlorobenzene-PID</i>						
		102 %	70-130	05/31/25	05/31/25	
<b>Nonhalogenated Organics by EPA 8015D - GRO</b>						
	mg/kg	mg/kg	Analyst: IY		Batch: 2522087	
Gasoline Range Organics (C6-C10)	ND	20.0	1	05/31/25	05/31/25	
<i>Surrogate: 1-Chloro-4-fluorobenzene-FID</i>						
		88.8 %	70-130	05/31/25	05/31/25	
<b>Nonhalogenated Organics by EPA 8015D - DRO/ORO</b>						
	mg/kg	mg/kg	Analyst: NV		Batch: 2523015	
Diesel Range Organics (C10-C28)	<b>72.8</b>	25.0	1	06/02/25	06/02/25	
Oil Range Organics (C28-C36)	<b>154</b>	50.0	1	06/02/25	06/02/25	
<i>Surrogate: n-Nonane</i>						
		127 %	61-141	06/02/25	06/02/25	
<b>Anions by EPA 300.0/9056A</b>						
	mg/kg	mg/kg	Analyst: DT		Batch: 2522077	
Chloride	<b>681</b>	20.0	1	06/02/25	06/02/25	



## Sample Data

Saptec-Eco, LLC  
5846 E 21st Place  
Tulsa OK, 74114

Project Name: EVGSAU 2739-002 Release  
Project Number: 25038-0001  
Project Manager: Tom Bynum

**Reported:**  
6/3/2025 12:50:27PM

5-1'

E505336-05

Analyte	Result	Reporting Limit	Dilution	Prepared	Analyzed	Notes
<b>Volatile Organics by EPA 8021B</b>						
	mg/kg	mg/kg	Analyst: IY		Batch: 2522087	
Benzene	ND	0.0250	1	05/31/25	05/31/25	
Ethylbenzene	ND	0.0250	1	05/31/25	05/31/25	
Toluene	<b>0.401</b>	0.0250	1	05/31/25	05/31/25	
o-Xylene	ND	0.0250	1	05/31/25	05/31/25	
p,m-Xylene	ND	0.0500	1	05/31/25	05/31/25	
Total Xylenes	ND	0.0250	1	05/31/25	05/31/25	
<i>Surrogate: 4-Bromochlorobenzene-PID</i>						
		102 %	70-130	05/31/25	05/31/25	
<b>Nonhalogenated Organics by EPA 8015D - GRO</b>						
	mg/kg	mg/kg	Analyst: IY		Batch: 2522087	
Gasoline Range Organics (C6-C10)	ND	20.0	1	05/31/25	05/31/25	
<i>Surrogate: 1-Chloro-4-fluorobenzene-FID</i>						
		87.2 %	70-130	05/31/25	05/31/25	
<b>Nonhalogenated Organics by EPA 8015D - DRO/ORO</b>						
	mg/kg	mg/kg	Analyst: NV		Batch: 2523015	
Diesel Range Organics (C10-C28)	<b>78.2</b>	25.0	1	06/02/25	06/02/25	
Oil Range Organics (C28-C36)	<b>116</b>	50.0	1	06/02/25	06/02/25	
<i>Surrogate: n-Nonane</i>						
		129 %	61-141	06/02/25	06/02/25	
<b>Anions by EPA 300.0/9056A</b>						
	mg/kg	mg/kg	Analyst: DT		Batch: 2522077	
Chloride	<b>1410</b>	20.0	1	06/02/25	06/02/25	





## Sample Data

Saptec-Eco, LLC  
5846 E 21st Place  
Tulsa OK, 74114

Project Name: EVGSAU 2739-002 Release  
Project Number: 25038-0001  
Project Manager: Tom Bynum

**Reported:**  
6/3/2025 12:50:27PM

6-1'

E505336-06

Analyte	Result	Reporting Limit	Dilution	Prepared	Analyzed	Notes
<b>Volatile Organics by EPA 8021B</b>						
	mg/kg	mg/kg	Analyst: IY		Batch: 2522087	
Benzene	ND	0.0250	1	05/31/25	05/31/25	
Ethylbenzene	ND	0.0250	1	05/31/25	05/31/25	
Toluene	<b>0.236</b>	0.0250	1	05/31/25	05/31/25	
o-Xylene	ND	0.0250	1	05/31/25	05/31/25	
p,m-Xylene	ND	0.0500	1	05/31/25	05/31/25	
Total Xylenes	ND	0.0250	1	05/31/25	05/31/25	
<i>Surrogate: 4-Bromochlorobenzene-PID</i>						
		104 %	70-130	05/31/25	05/31/25	
<b>Nonhalogenated Organics by EPA 8015D - GRO</b>						
	mg/kg	mg/kg	Analyst: IY		Batch: 2522087	
Gasoline Range Organics (C6-C10)	ND	20.0	1	05/31/25	05/31/25	
<i>Surrogate: 1-Chloro-4-fluorobenzene-FID</i>						
		83.7 %	70-130	05/31/25	05/31/25	
<b>Nonhalogenated Organics by EPA 8015D - DRO/ORO</b>						
	mg/kg	mg/kg	Analyst: NV		Batch: 2523015	
Diesel Range Organics (C10-C28)	<b>142</b>	25.0	1	06/02/25	06/02/25	
Oil Range Organics (C28-C36)	<b>314</b>	50.0	1	06/02/25	06/02/25	
<i>Surrogate: n-Nonane</i>						
		128 %	61-141	06/02/25	06/02/25	
<b>Anions by EPA 300.0/9056A</b>						
	mg/kg	mg/kg	Analyst: DT		Batch: 2522077	
Chloride	<b>7210</b>	100	5	06/02/25	06/02/25	



## Sample Data

Saptec-Eco, LLC  
5846 E 21st Place  
Tulsa OK, 74114

Project Name: EVGSAU 2739-002 Release  
Project Number: 25038-0001  
Project Manager: Tom Bynum

**Reported:**  
6/3/2025 12:50:27PM

7-1'

E505336-07

Analyte	Result	Reporting Limit	Dilution	Prepared	Analyzed	Notes
<b>Volatile Organics by EPA 8021B</b>	mg/kg	mg/kg	Analyst: IY		Batch: 2522087	
Benzene	ND	0.0250	1	05/31/25	05/31/25	
Ethylbenzene	ND	0.0250	1	05/31/25	05/31/25	
Toluene	<b>0.466</b>	0.0250	1	05/31/25	05/31/25	
o-Xylene	ND	0.0250	1	05/31/25	05/31/25	
p,m-Xylene	ND	0.0500	1	05/31/25	05/31/25	
Total Xylenes	ND	0.0250	1	05/31/25	05/31/25	
<i>Surrogate: 4-Bromochlorobenzene-PID</i>	<i>98.6 %</i>	<i>70-130</i>		<i>05/31/25</i>	<i>05/31/25</i>	
<b>Nonhalogenated Organics by EPA 8015D - GRO</b>	mg/kg	mg/kg	Analyst: IY		Batch: 2522087	
Gasoline Range Organics (C6-C10)	ND	20.0	1	05/31/25	05/31/25	
<i>Surrogate: 1-Chloro-4-fluorobenzene-FID</i>	<i>86.6 %</i>	<i>70-130</i>		<i>05/31/25</i>	<i>05/31/25</i>	
<b>Nonhalogenated Organics by EPA 8015D - DRO/ORO</b>	mg/kg	mg/kg	Analyst: NV		Batch: 2523015	
Diesel Range Organics (C10-C28)	<b>168</b>	25.0	1	06/02/25	06/02/25	
Oil Range Organics (C28-C36)	<b>302</b>	50.0	1	06/02/25	06/02/25	
<i>Surrogate: n-Nonane</i>	<i>129 %</i>	<i>61-141</i>		<i>06/02/25</i>	<i>06/02/25</i>	
<b>Anions by EPA 300.0/9056A</b>	mg/kg	mg/kg	Analyst: DT		Batch: 2522077	
Chloride	<b>1720</b>	20.0	1	06/02/25	06/02/25	





## Sample Data

Saptec-Eco, LLC  
5846 E 21st Place  
Tulsa OK, 74114

Project Name: EVGSAU 2739-002 Release  
Project Number: 25038-0001  
Project Manager: Tom Bynum

**Reported:**  
6/3/2025 12:50:27PM

8-1'

E505336-08

Analyte	Result	Reporting Limit	Dilution	Prepared	Analyzed	Notes
<b>Volatile Organics by EPA 8021B</b>						
	mg/kg	mg/kg	Analyst: IY		Batch: 2522087	
Benzene	ND	0.0250	1	05/31/25	05/31/25	
Ethylbenzene	ND	0.0250	1	05/31/25	05/31/25	
Toluene	<b>0.194</b>	0.0250	1	05/31/25	05/31/25	
o-Xylene	ND	0.0250	1	05/31/25	05/31/25	
p,m-Xylene	ND	0.0500	1	05/31/25	05/31/25	
Total Xylenes	ND	0.0250	1	05/31/25	05/31/25	
<i>Surrogate: 4-Bromochlorobenzene-PID</i>						
		105 %	70-130	05/31/25	05/31/25	
<b>Nonhalogenated Organics by EPA 8015D - GRO</b>						
	mg/kg	mg/kg	Analyst: IY		Batch: 2522087	
Gasoline Range Organics (C6-C10)	ND	20.0	1	05/31/25	05/31/25	
<i>Surrogate: 1-Chloro-4-fluorobenzene-FID</i>						
		86.6 %	70-130	05/31/25	05/31/25	
<b>Nonhalogenated Organics by EPA 8015D - DRO/ORO</b>						
	mg/kg	mg/kg	Analyst: NV		Batch: 2523015	
Diesel Range Organics (C10-C28)	<b>82.8</b>	25.0	1	06/02/25	06/02/25	
Oil Range Organics (C28-C36)	<b>119</b>	50.0	1	06/02/25	06/02/25	
<i>Surrogate: n-Nonane</i>						
		110 %	61-141	06/02/25	06/02/25	
<b>Anions by EPA 300.0/9056A</b>						
	mg/kg	mg/kg	Analyst: DT		Batch: 2522077	
Chloride	<b>727</b>	20.0	1	06/02/25	06/02/25	



## Sample Data

Saptec-Eco, LLC  
5846 E 21st Place  
Tulsa OK, 74114

Project Name: EVGSAU 2739-002 Release  
Project Number: 25038-0001  
Project Manager: Tom Bynum

**Reported:**  
6/3/2025 12:50:27PM

9-1'

E505336-09

Analyte	Result	Reporting Limit	Dilution	Prepared	Analyzed	Notes
<b>Volatile Organics by EPA 8021B</b>						
	mg/kg	mg/kg	Analyst: IY		Batch: 2522087	
Benzene	ND	0.0250	1	05/31/25	05/31/25	
Ethylbenzene	ND	0.0250	1	05/31/25	05/31/25	
Toluene	<b>0.173</b>	0.0250	1	05/31/25	05/31/25	
o-Xylene	ND	0.0250	1	05/31/25	05/31/25	
p,m-Xylene	ND	0.0500	1	05/31/25	05/31/25	
Total Xylenes	ND	0.0250	1	05/31/25	05/31/25	
<i>Surrogate: 4-Bromochlorobenzene-PID</i>						
		105 %	70-130	05/31/25	05/31/25	
<b>Nonhalogenated Organics by EPA 8015D - GRO</b>						
	mg/kg	mg/kg	Analyst: IY		Batch: 2522087	
Gasoline Range Organics (C6-C10)	ND	20.0	1	05/31/25	05/31/25	
<i>Surrogate: 1-Chloro-4-fluorobenzene-FID</i>						
		83.0 %	70-130	05/31/25	05/31/25	
<b>Nonhalogenated Organics by EPA 8015D - DRO/ORO</b>						
	mg/kg	mg/kg	Analyst: NV		Batch: 2523015	
Diesel Range Organics (C10-C28)	<b>72.3</b>	25.0	1	06/02/25	06/02/25	
Oil Range Organics (C28-C36)	<b>131</b>	50.0	1	06/02/25	06/02/25	
<i>Surrogate: n-Nonane</i>						
		108 %	61-141	06/02/25	06/02/25	
<b>Anions by EPA 300.0/9056A</b>						
	mg/kg	mg/kg	Analyst: DT		Batch: 2522077	
Chloride	<b>1660</b>	20.0	1	06/02/25	06/02/25	





## Sample Data

Saptec-Eco, LLC  
5846 E 21st Place  
Tulsa OK, 74114

Project Name: EVGSAU 2739-002 Release  
Project Number: 25038-0001  
Project Manager: Tom Bynum

**Reported:**  
6/3/2025 12:50:27PM

10-2.5'

E505336-10

Analyte	Result	Reporting Limit	Dilution	Prepared	Analyzed	Notes
<b>Volatile Organics by EPA 8021B</b>						
	mg/kg	mg/kg	Analyst: IY		Batch: 2522087	
Benzene	ND	0.0250	1	05/31/25	05/31/25	
Ethylbenzene	ND	0.0250	1	05/31/25	05/31/25	
Toluene	<b>0.0557</b>	0.0250	1	05/31/25	05/31/25	
o-Xylene	ND	0.0250	1	05/31/25	05/31/25	
p,m-Xylene	ND	0.0500	1	05/31/25	05/31/25	
Total Xylenes	ND	0.0250	1	05/31/25	05/31/25	
<i>Surrogate: 4-Bromochlorobenzene-PID</i>						
		104 %	70-130	05/31/25	05/31/25	
<b>Nonhalogenated Organics by EPA 8015D - GRO</b>						
	mg/kg	mg/kg	Analyst: IY		Batch: 2522087	
Gasoline Range Organics (C6-C10)	ND	20.0	1	05/31/25	05/31/25	
<i>Surrogate: 1-Chloro-4-fluorobenzene-FID</i>						
		87.3 %	70-130	05/31/25	05/31/25	
<b>Nonhalogenated Organics by EPA 8015D - DRO/ORO</b>						
	mg/kg	mg/kg	Analyst: NV		Batch: 2523015	
Diesel Range Organics (C10-C28)	ND	25.0	1	06/02/25	06/02/25	
Oil Range Organics (C28-C36)	ND	50.0	1	06/02/25	06/02/25	
<i>Surrogate: n-Nonane</i>						
		108 %	61-141	06/02/25	06/02/25	
<b>Anions by EPA 300.0/9056A</b>						
	mg/kg	mg/kg	Analyst: DT		Batch: 2522077	
Chloride	<b>56.6</b>	20.0	1	06/02/25	06/02/25	



## Sample Data

Saptec-Eco, LLC  
5846 E 21st Place  
Tulsa OK, 74114

Project Name: EVGSAU 2739-002 Release  
Project Number: 25038-0001  
Project Manager: Tom Bynum

**Reported:**  
6/3/2025 12:50:27PM

11-2.5'

E505336-11

Analyte	Result	Reporting Limit	Dilution	Prepared	Analyzed	Notes
<b>Volatile Organics by EPA 8021B</b>						
	mg/kg	mg/kg	Analyst: IY		Batch: 2522087	
Benzene	ND	0.0250	1	05/31/25	05/31/25	
Ethylbenzene	ND	0.0250	1	05/31/25	05/31/25	
Toluene	<b>0.185</b>	0.0250	1	05/31/25	05/31/25	
o-Xylene	ND	0.0250	1	05/31/25	05/31/25	
p,m-Xylene	ND	0.0500	1	05/31/25	05/31/25	
Total Xylenes	ND	0.0250	1	05/31/25	05/31/25	
<i>Surrogate: 4-Bromochlorobenzene-PID</i>						
		103 %	70-130	05/31/25	05/31/25	
<b>Nonhalogenated Organics by EPA 8015D - GRO</b>						
	mg/kg	mg/kg	Analyst: IY		Batch: 2522087	
Gasoline Range Organics (C6-C10)	ND	20.0	1	05/31/25	05/31/25	
<i>Surrogate: 1-Chloro-4-fluorobenzene-FID</i>						
		88.0 %	70-130	05/31/25	05/31/25	
<b>Nonhalogenated Organics by EPA 8015D - DRO/ORO</b>						
	mg/kg	mg/kg	Analyst: NV		Batch: 2523015	
Diesel Range Organics (C10-C28)	ND	25.0	1	06/02/25	06/02/25	
Oil Range Organics (C28-C36)	ND	50.0	1	06/02/25	06/02/25	
<i>Surrogate: n-Nonane</i>						
		109 %	61-141	06/02/25	06/02/25	
<b>Anions by EPA 300.0/9056A</b>						
	mg/kg	mg/kg	Analyst: DT		Batch: 2522077	
Chloride	<b>89.7</b>	20.0	1	06/02/25	06/02/25	





## Sample Data

Saptec-Eco, LLC  
5846 E 21st Place  
Tulsa OK, 74114

Project Name: EVGSAU 2739-002 Release  
Project Number: 25038-0001  
Project Manager: Tom Bynum

**Reported:**  
6/3/2025 12:50:27PM

12-2.5'

E505336-12

Analyte	Result	Reporting Limit	Dilution	Prepared	Analyzed	Notes
<b>Volatile Organics by EPA 8021B</b>	mg/kg	mg/kg	Analyst: IY		Batch: 2522087	
Benzene	ND	0.0250	1	05/31/25	05/31/25	
Ethylbenzene	ND	0.0250	1	05/31/25	05/31/25	
Toluene	<b>0.0411</b>	0.0250	1	05/31/25	05/31/25	
o-Xylene	ND	0.0250	1	05/31/25	05/31/25	
p,m-Xylene	ND	0.0500	1	05/31/25	05/31/25	
Total Xylenes	ND	0.0250	1	05/31/25	05/31/25	
<i>Surrogate: 4-Bromochlorobenzene-PID</i>		103 %	70-130	05/31/25	05/31/25	
<b>Nonhalogenated Organics by EPA 8015D - GRO</b>	mg/kg	mg/kg	Analyst: IY		Batch: 2522087	
Gasoline Range Organics (C6-C10)	ND	20.0	1	05/31/25	05/31/25	
<i>Surrogate: 1-Chloro-4-fluorobenzene-FID</i>		87.2 %	70-130	05/31/25	05/31/25	
<b>Nonhalogenated Organics by EPA 8015D - DRO/ORO</b>	mg/kg	mg/kg	Analyst: NV		Batch: 2523015	
Diesel Range Organics (C10-C28)	<b>55.0</b>	25.0	1	06/02/25	06/02/25	
Oil Range Organics (C28-C36)	<b>120</b>	50.0	1	06/02/25	06/02/25	
<i>Surrogate: n-Nonane</i>		110 %	61-141	06/02/25	06/02/25	
<b>Anions by EPA 300.0/9056A</b>	mg/kg	mg/kg	Analyst: DT		Batch: 2522077	
Chloride	<b>129</b>	20.0	1	06/02/25	06/02/25	



## Sample Data

Saptec-Eco, LLC  
5846 E 21st Place  
Tulsa OK, 74114

Project Name: EVGSAU 2739-002 Release  
Project Number: 25038-0001  
Project Manager: Tom Bynum

**Reported:**  
6/3/2025 12:50:27PM

13-2.5'

E505336-13

Analyte	Result	Reporting Limit	Dilution	Prepared	Analyzed	Notes
<b>Volatile Organics by EPA 8021B</b>	mg/kg	mg/kg	Analyst: IY		Batch: 2522087	
Benzene	ND	0.0250	1	05/31/25	05/31/25	
Ethylbenzene	ND	0.0250	1	05/31/25	05/31/25	
Toluene	<b>0.121</b>	0.0250	1	05/31/25	05/31/25	
o-Xylene	ND	0.0250	1	05/31/25	05/31/25	
p,m-Xylene	ND	0.0500	1	05/31/25	05/31/25	
Total Xylenes	ND	0.0250	1	05/31/25	05/31/25	
<i>Surrogate: 4-Bromochlorobenzene-PID</i>		101 %	70-130	05/31/25	05/31/25	
<b>Nonhalogenated Organics by EPA 8015D - GRO</b>	mg/kg	mg/kg	Analyst: IY		Batch: 2522087	
Gasoline Range Organics (C6-C10)	ND	20.0	1	05/31/25	05/31/25	
<i>Surrogate: 1-Chloro-4-fluorobenzene-FID</i>		81.9 %	70-130	05/31/25	05/31/25	
<b>Nonhalogenated Organics by EPA 8015D - DRO/ORO</b>	mg/kg	mg/kg	Analyst: NV		Batch: 2523015	
Diesel Range Organics (C10-C28)	<b>31.7</b>	25.0	1	06/02/25	06/02/25	
Oil Range Organics (C28-C36)	<b>72.7</b>	50.0	1	06/02/25	06/02/25	
<i>Surrogate: n-Nonane</i>		113 %	61-141	06/02/25	06/02/25	
<b>Anions by EPA 300.0/9056A</b>	mg/kg	mg/kg	Analyst: DT		Batch: 2522077	
Chloride	<b>76.0</b>	20.0	1	06/02/25	06/02/25	





## Sample Data

Saptec-Eco, LLC  
5846 E 21st Place  
Tulsa OK, 74114

Project Name: EVGSAU 2739-002 Release  
Project Number: 25038-0001  
Project Manager: Tom Bynum

**Reported:**  
6/3/2025 12:50:27PM

14-2.5'

E505336-14

Analyte	Result	Reporting Limit	Dilution	Prepared	Analyzed	Notes
<b>Volatile Organics by EPA 8021B</b>						
	mg/kg	mg/kg	Analyst: IY		Batch: 2522087	
Benzene	ND	0.0250	1	05/31/25	05/31/25	
Ethylbenzene	ND	0.0250	1	05/31/25	05/31/25	
Toluene	ND	0.0250	1	05/31/25	05/31/25	
o-Xylene	ND	0.0250	1	05/31/25	05/31/25	
p,m-Xylene	ND	0.0500	1	05/31/25	05/31/25	
Total Xylenes	ND	0.0250	1	05/31/25	05/31/25	
<i>Surrogate: 4-Bromochlorobenzene-PID</i>						
		101 %	70-130	05/31/25	05/31/25	
<b>Nonhalogenated Organics by EPA 8015D - GRO</b>						
	mg/kg	mg/kg	Analyst: IY		Batch: 2522087	
Gasoline Range Organics (C6-C10)	ND	20.0	1	05/31/25	05/31/25	
<i>Surrogate: 1-Chloro-4-fluorobenzene-FID</i>						
		89.2 %	70-130	05/31/25	05/31/25	
<b>Nonhalogenated Organics by EPA 8015D - DRO/ORO</b>						
	mg/kg	mg/kg	Analyst: NV		Batch: 2523015	
Diesel Range Organics (C10-C28)	ND	25.0	1	06/02/25	06/02/25	
Oil Range Organics (C28-C36)	ND	50.0	1	06/02/25	06/02/25	
<i>Surrogate: n-Nonane</i>						
		96.1 %	61-141	06/02/25	06/02/25	
<b>Anions by EPA 300.0/9056A</b>						
	mg/kg	mg/kg	Analyst: DT		Batch: 2522077	
Chloride	138	20.0	1	06/02/25	06/02/25	



## Sample Data

Saptec-Eco, LLC  
5846 E 21st Place  
Tulsa OK, 74114

Project Name: EVGSAU 2739-002 Release  
Project Number: 25038-0001  
Project Manager: Tom Bynum

**Reported:**  
6/3/2025 12:50:27PM

15-2.5'

E505336-15

Analyte	Result	Reporting Limit	Dilution	Prepared	Analyzed	Notes
<b>Volatile Organics by EPA 8021B</b>	mg/kg	mg/kg	Analyst: IY		Batch: 2522087	
Benzene	ND	0.0250	1	05/31/25	05/31/25	
Ethylbenzene	ND	0.0250	1	05/31/25	05/31/25	
Toluene	ND	0.0250	1	05/31/25	05/31/25	
o-Xylene	ND	0.0250	1	05/31/25	05/31/25	
p,m-Xylene	ND	0.0500	1	05/31/25	05/31/25	
Total Xylenes	ND	0.0250	1	05/31/25	05/31/25	
<i>Surrogate: 4-Bromochlorobenzene-PID</i>		104 %	70-130	05/31/25	05/31/25	
<b>Nonhalogenated Organics by EPA 8015D - GRO</b>	mg/kg	mg/kg	Analyst: IY		Batch: 2522087	
Gasoline Range Organics (C6-C10)	ND	20.0	1	05/31/25	05/31/25	
<i>Surrogate: 1-Chloro-4-fluorobenzene-FID</i>		86.7 %	70-130	05/31/25	05/31/25	
<b>Nonhalogenated Organics by EPA 8015D - DRO/ORO</b>	mg/kg	mg/kg	Analyst: NV		Batch: 2523015	
Diesel Range Organics (C10-C28)	ND	25.0	1	06/02/25	06/02/25	
Oil Range Organics (C28-C36)	ND	50.0	1	06/02/25	06/02/25	
<i>Surrogate: n-Nonane</i>		111 %	61-141	06/02/25	06/02/25	
<b>Anions by EPA 300.0/9056A</b>	mg/kg	mg/kg	Analyst: DT		Batch: 2522077	
Chloride	1800	20.0	1	06/02/25	06/02/25	





## Sample Data

Saptec-Eco, LLC  
5846 E 21st Place  
Tulsa OK, 74114

Project Name: EVGSAU 2739-002 Release  
Project Number: 25038-0001  
Project Manager: Tom Bynum

**Reported:**  
6/3/2025 12:50:27PM

16-1'

E505336-16

Analyte	Result	Reporting Limit	Dilution	Prepared	Analyzed	Notes
<b>Volatile Organics by EPA 8021B</b>	mg/kg	mg/kg	Analyst: IY		Batch: 2522087	
Benzene	ND	0.0250	1	05/31/25	05/31/25	
Ethylbenzene	ND	0.0250	1	05/31/25	05/31/25	
Toluene	<b>0.112</b>	0.0250	1	05/31/25	05/31/25	
o-Xylene	ND	0.0250	1	05/31/25	05/31/25	
p,m-Xylene	ND	0.0500	1	05/31/25	05/31/25	
Total Xylenes	ND	0.0250	1	05/31/25	05/31/25	
<i>Surrogate: 4-Bromochlorobenzene-PID</i>		103 %	70-130	05/31/25	05/31/25	
<b>Nonhalogenated Organics by EPA 8015D - GRO</b>	mg/kg	mg/kg	Analyst: IY		Batch: 2522087	
Gasoline Range Organics (C6-C10)	ND	20.0	1	05/31/25	05/31/25	
<i>Surrogate: 1-Chloro-4-fluorobenzene-FID</i>		82.1 %	70-130	05/31/25	05/31/25	
<b>Nonhalogenated Organics by EPA 8015D - DRO/ORO</b>	mg/kg	mg/kg	Analyst: NV		Batch: 2523015	
Diesel Range Organics (C10-C28)	<b>72.8</b>	25.0	1	06/02/25	06/02/25	
Oil Range Organics (C28-C36)	<b>175</b>	50.0	1	06/02/25	06/02/25	
<i>Surrogate: n-Nonane</i>		125 %	61-141	06/02/25	06/02/25	
<b>Anions by EPA 300.0/9056A</b>	mg/kg	mg/kg	Analyst: DT		Batch: 2522077	
Chloride	<b>2760</b>	40.0	2	06/02/25	06/02/25	



Sample Data

Saptec-Eco, LLC 5846 E 21st Place Tulsa OK, 74114	Project Name: EVGSAU 2739-002 Release Project Number: 25038-0001 Project Manager: Tom Bynum	Reported: 6/3/2025 12:50:27PM
---	---	----------------------------------

17-1'

E505336-17

Analyte	Result	Reporting Limit	Dilution	Prepared	Analyzed	Notes
<b>Volatile Organics by EPA 8021B</b>	mg/kg	mg/kg	Analyst: IY		Batch: 2522087	
Benzene	ND	0.0250	1	05/31/25	05/31/25	
Ethylbenzene	ND	0.0250	1	05/31/25	05/31/25	
Toluene	0.0335	0.0250	1	05/31/25	05/31/25	
o-Xylene	ND	0.0250	1	05/31/25	05/31/25	
p,m-Xylene	ND	0.0500	1	05/31/25	05/31/25	
Total Xylenes	ND	0.0250	1	05/31/25	05/31/25	
Surrogate: 4-Bromochlorobenzene-PID	105 %	70-130		05/31/25	05/31/25	
<b>Nonhalogenated Organics by EPA 8015D - GRO</b>	mg/kg	mg/kg	Analyst: IY		Batch: 2522087	
Gasoline Range Organics (C6-C10)	ND	20.0	1	05/31/25	05/31/25	
Surrogate: 1-Chloro-4-fluorobenzene-FID	87.2 %	70-130		05/31/25	05/31/25	
<b>Nonhalogenated Organics by EPA 8015D - DRO/ORO</b>	mg/kg	mg/kg	Analyst: NV		Batch: 2523015	
Diesel Range Organics (C10-C28)	64.9	25.0	1	06/02/25	06/02/25	
Oil Range Organics (C28-C36)	109	50.0	1	06/02/25	06/02/25	
Surrogate: n-Nonane	127 %	61-141		06/02/25	06/02/25	
<b>Anions by EPA 300.0/9056A</b>	mg/kg	mg/kg	Analyst: DT		Batch: 2522077	
Chloride	1610	20.0	1	06/02/25	06/02/25	





## Sample Data

Saptec-Eco, LLC  
5846 E 21st Place  
Tulsa OK, 74114

Project Name: EVGSAU 2739-002 Release  
Project Number: 25038-0001  
Project Manager: Tom Bynum

**Reported:**  
6/3/2025 12:50:27PM

18-1'

E505336-18

Analyte	Result	Reporting Limit	Dilution	Prepared	Analyzed	Notes
<b>Volatile Organics by EPA 8021B</b>	mg/kg	mg/kg	Analyst: IY		Batch: 2522087	
Benzene	ND	0.0250	1	05/31/25	05/31/25	
Ethylbenzene	ND	0.0250	1	05/31/25	05/31/25	
Toluene	<b>0.0798</b>	0.0250	1	05/31/25	05/31/25	
o-Xylene	ND	0.0250	1	05/31/25	05/31/25	
p,m-Xylene	ND	0.0500	1	05/31/25	05/31/25	
Total Xylenes	ND	0.0250	1	05/31/25	05/31/25	
<i>Surrogate: 4-Bromochlorobenzene-PID</i>		104 %	70-130	05/31/25	05/31/25	
<b>Nonhalogenated Organics by EPA 8015D - GRO</b>	mg/kg	mg/kg	Analyst: IY		Batch: 2522087	
Gasoline Range Organics (C6-C10)	ND	20.0	1	05/31/25	05/31/25	
<i>Surrogate: 1-Chloro-4-fluorobenzene-FID</i>		84.3 %	70-130	05/31/25	05/31/25	
<b>Nonhalogenated Organics by EPA 8015D - DRO/ORO</b>	mg/kg	mg/kg	Analyst: NV		Batch: 2523015	
Diesel Range Organics (C10-C28)	<b>59.0</b>	25.0	1	06/02/25	06/02/25	
Oil Range Organics (C28-C36)	<b>108</b>	50.0	1	06/02/25	06/02/25	
<i>Surrogate: n-Nonane</i>		127 %	61-141	06/02/25	06/02/25	
<b>Anions by EPA 300.0/9056A</b>	mg/kg	mg/kg	Analyst: DT		Batch: 2522077	
Chloride	<b>2620</b>	40.0	2	06/02/25	06/02/25	



## Sample Data

Saptec-Eco, LLC  
5846 E 21st Place  
Tulsa OK, 74114

Project Name: EVGSAU 2739-002 Release  
Project Number: 25038-0001  
Project Manager: Tom Bynum

**Reported:**  
6/3/2025 12:50:27PM

19-1'

E505336-19

Analyte	Result	Reporting Limit	Dilution	Prepared	Analyzed	Notes
<b>Volatile Organics by EPA 8021B</b>						
	mg/kg	mg/kg	Analyst: IY		Batch: 2522087	
Benzene	ND	0.0250	1	05/31/25	05/31/25	
Ethylbenzene	ND	0.0250	1	05/31/25	05/31/25	
Toluene	<b>0.126</b>	0.0250	1	05/31/25	05/31/25	
o-Xylene	ND	0.0250	1	05/31/25	05/31/25	
p,m-Xylene	ND	0.0500	1	05/31/25	05/31/25	
Total Xylenes	ND	0.0250	1	05/31/25	05/31/25	
<i>Surrogate: 4-Bromochlorobenzene-PID</i>						
		102 %	70-130	05/31/25	05/31/25	
<b>Nonhalogenated Organics by EPA 8015D - GRO</b>						
	mg/kg	mg/kg	Analyst: IY		Batch: 2522087	
Gasoline Range Organics (C6-C10)	ND	20.0	1	05/31/25	05/31/25	
<i>Surrogate: 1-Chloro-4-fluorobenzene-FID</i>						
		83.2 %	70-130	05/31/25	05/31/25	
<b>Nonhalogenated Organics by EPA 8015D - DRO/ORO</b>						
	mg/kg	mg/kg	Analyst: NV		Batch: 2523015	
Diesel Range Organics (C10-C28)	<b>104</b>	25.0	1	06/02/25	06/02/25	
Oil Range Organics (C28-C36)	<b>209</b>	50.0	1	06/02/25	06/02/25	
<i>Surrogate: n-Nonane</i>						
		127 %	61-141	06/02/25	06/02/25	
<b>Anions by EPA 300.0/9056A</b>						
	mg/kg	mg/kg	Analyst: DT		Batch: 2522077	
Chloride	<b>3600</b>	40.0	2	06/02/25	06/02/25	





## Sample Data

Saptec-Eco, LLC  
5846 E 21st Place  
Tulsa OK, 74114

Project Name: EVGSAU 2739-002 Release  
Project Number: 25038-0001  
Project Manager: Tom Bynum

**Reported:**  
6/3/2025 12:50:27PM

21-1'

E505336-20

Analyte	Result	Reporting Limit	Dilution	Prepared	Analyzed	Notes
<b>Volatile Organics by EPA 8021B</b>	mg/kg	mg/kg	Analyst: IY		Batch: 2522087	
Benzene	ND	0.0250	1	05/31/25	05/31/25	
Ethylbenzene	ND	0.0250	1	05/31/25	05/31/25	
Toluene	<b>0.0671</b>	0.0250	1	05/31/25	05/31/25	
o-Xylene	ND	0.0250	1	05/31/25	05/31/25	
p,m-Xylene	ND	0.0500	1	05/31/25	05/31/25	
Total Xylenes	ND	0.0250	1	05/31/25	05/31/25	
<i>Surrogate: 4-Bromochlorobenzene-PID</i>		102 %	70-130	05/31/25	05/31/25	
<b>Nonhalogenated Organics by EPA 8015D - GRO</b>	mg/kg	mg/kg	Analyst: IY		Batch: 2522087	
Gasoline Range Organics (C6-C10)	ND	20.0	1	05/31/25	05/31/25	
<i>Surrogate: 1-Chloro-4-fluorobenzene-FID</i>		83.4 %	70-130	05/31/25	05/31/25	
<b>Nonhalogenated Organics by EPA 8015D - DRO/ORO</b>	mg/kg	mg/kg	Analyst: NV		Batch: 2523015	
Diesel Range Organics (C10-C28)	<b>42.2</b>	25.0	1	06/02/25	06/02/25	
Oil Range Organics (C28-C36)	<b>89.2</b>	50.0	1	06/02/25	06/02/25	
<i>Surrogate: n-Nonane</i>		128 %	61-141	06/02/25	06/02/25	
<b>Anions by EPA 300.0/9056A</b>	mg/kg	mg/kg	Analyst: DT		Batch: 2522077	
Chloride	<b>2020</b>	40.0	2	06/02/25	06/02/25	



## QC Summary Data

Sapco-Eco, LLC	Project Name:	EVGSAU 2739-002 Release	Reported:
5846 E 21st Place	Project Number:	25038-0001	
Tulsa OK, 74114	Project Manager:	Tom Bynum	6/3/2025 12:50:27PM

## Volatile Organics by EPA 8021B

Analyst: IY

Analyte	Result mg/kg	Reporting Limit mg/kg	Spike Level mg/kg	Source Result mg/kg	Rec %	Rec Limits %	RPD %	RPD Limit %	Notes
---------	-----------------	-----------------------------	-------------------------	---------------------------	----------	--------------------	----------	-------------------	-------

## Blank (2522087-BLK1)

Prepared: 05/31/25 Analyzed: 05/31/25

Benzene	ND	0.0250							
Ethylbenzene	ND	0.0250							
Toluene	ND	0.0250							
o-Xylene	ND	0.0250							
p,m-Xylene	ND	0.0500							
Total Xylenes	ND	0.0250							
Surrogate: 4-Bromochlorobenzene-PID	7.89		8.00		98.6	70-130			

## LCS (2522087-BS1)

Prepared: 05/31/25 Analyzed: 05/31/25

Benzene	5.26	0.0250	5.00		105	70-130			
Ethylbenzene	5.29	0.0250	5.00		106	70-130			
Toluene	5.26	0.0250	5.00		105	70-130			
o-Xylene	5.25	0.0250	5.00		105	70-130			
p,m-Xylene	10.3	0.0500	10.0		103	70-130			
Total Xylenes	15.6	0.0250	15.0		104	70-130			
Surrogate: 4-Bromochlorobenzene-PID	8.30		8.00		104	70-130			

## Matrix Spike (2522087-MS1)

Source: E505336-07

Prepared: 05/31/25 Analyzed: 05/31/25

Benzene	4.92	0.0250	5.00	ND	98.4	70-130			
Ethylbenzene	4.95	0.0250	5.00	ND	99.0	70-130			
Toluene	5.30	0.0250	5.00	0.466	96.8	70-130			
o-Xylene	4.86	0.0250	5.00	ND	97.3	70-130			
p,m-Xylene	9.64	0.0500	10.0	ND	96.4	70-130			
Total Xylenes	14.5	0.0250	15.0	ND	96.7	70-130			
Surrogate: 4-Bromochlorobenzene-PID	7.99		8.00		99.9	70-130			

## Matrix Spike Dup (2522087-MSD1)

Source: E505336-07

Prepared: 05/31/25 Analyzed: 05/31/25

Benzene	5.04	0.0250	5.00	ND	101	70-130	2.45	27	
Ethylbenzene	5.08	0.0250	5.00	ND	102	70-130	2.66	26	
Toluene	5.42	0.0250	5.00	0.466	99.1	70-130	2.19	20	
o-Xylene	5.00	0.0250	5.00	ND	100	70-130	2.78	25	
p,m-Xylene	9.92	0.0500	10.0	ND	99.2	70-130	2.86	23	
Total Xylenes	14.9	0.0250	15.0	ND	99.5	70-130	2.83	26	
Surrogate: 4-Bromochlorobenzene-PID	8.30		8.00		104	70-130			





QC Summary Data

Sapco-Eco, LLC	Project Name:	EVGSAU 2739-002 Release	Reported:
5846 E 21st Place	Project Number:	25038-0001	
Tulsa OK, 74114	Project Manager:	Tom Bynum	6/3/2025 12:50:27PM

Nonhalogenated Organics by EPA 8015D - GRO

Analyst: IY

Analyte	Result mg/kg	Reporting Limit mg/kg	Spike Level mg/kg	Source Result mg/kg	Rec %	Rec Limits %	RPD %	RPD Limit %	Notes
---------	-----------------	-----------------------------	-------------------------	---------------------------	----------	--------------------	----------	-------------------	-------

Blank (2522087-BLK1) Prepared: 05/31/25 Analyzed: 05/31/25

Gasoline Range Organics (C6-C10)	ND	20.0							
Surrogate: 1-Chloro-4-fluorobenzene-FID	6.58		8.00		82.2	70-130			

LCS (2522087-BS2) Prepared: 05/31/25 Analyzed: 05/31/25

Gasoline Range Organics (C6-C10)	50.7	20.0	50.0		101	70-130			
Surrogate: 1-Chloro-4-fluorobenzene-FID	6.92		8.00		86.5	70-130			

Matrix Spike (2522087-MS2) Source: E505336-07 Prepared: 05/31/25 Analyzed: 05/31/25

Gasoline Range Organics (C6-C10)	55.4	20.0	50.0	ND	111	70-130			
Surrogate: 1-Chloro-4-fluorobenzene-FID	6.86		8.00		85.7	70-130			

Matrix Spike Dup (2522087-MSD2) Source: E505336-07 Prepared: 05/31/25 Analyzed: 05/31/25

Gasoline Range Organics (C6-C10)	55.1	20.0	50.0	ND	110	70-130	0.534	20	
Surrogate: 1-Chloro-4-fluorobenzene-FID	7.46		8.00		93.2	70-130			



QC Summary Data

Sapco-Eco, LLC	Project Name:	EVGSAU 2739-002 Release	Reported:
5846 E 21st Place	Project Number:	25038-0001	
Tulsa OK, 74114	Project Manager:	Tom Bynum	6/3/2025 12:50:27PM

Nonhalogenated Organics by EPA 8015D - DRO/ORO

Analyst: NV

Analyte	Result mg/kg	Reporting Limit mg/kg	Spike Level mg/kg	Source Result mg/kg	Rec %	Rec Limits %	RPD %	RPD Limit %	Notes
---------	-----------------	-----------------------------	-------------------------	---------------------------	----------	--------------------	----------	-------------------	-------

Blank (2523015-BLK1)					Prepared: 06/02/25 Analyzed: 06/02/25				
Diesel Range Organics (C10-C28)	ND	25.0							
Oil Range Organics (C28-C36)	ND	50.0							
Surrogate: n-Nonane	49.0		50.0		98.0	61-141			

LCS (2523015-BS1)					Prepared: 06/02/25 Analyzed: 06/02/25				
Diesel Range Organics (C10-C28)	276	25.0	250		111	66-144			
Surrogate: n-Nonane	48.5		50.0		97.0	61-141			

Matrix Spike (2523015-MS1)					Source: E505336-11		Prepared: 06/02/25 Analyzed: 06/02/25		
Diesel Range Organics (C10-C28)	341	25.0	250	ND	137	56-156			
Surrogate: n-Nonane	59.3		50.0		119	61-141			

Matrix Spike Dup (2523015-MSD1)					Source: E505336-11		Prepared: 06/02/25 Analyzed: 06/02/25		
Diesel Range Organics (C10-C28)	339	25.0	250	ND	136	56-156	0.597	20	
Surrogate: n-Nonane	58.2		50.0		116	61-141			





QC Summary Data

Saptec-Eco, LLC	Project Name:	EVGSAU 2739-002 Release	Reported:
5846 E 21st Place	Project Number:	25038-0001	
Tulsa OK, 74114	Project Manager:	Tom Bynum	6/3/2025 12:50:27PM

Anions by EPA 300.0/9056A

Analyst: DT

Analyte	Result mg/kg	Reporting Limit mg/kg	Spike Level mg/kg	Source Result mg/kg	Rec %	Rec Limits %	RPD %	RPD Limit %	Notes
---------	-----------------	-----------------------------	-------------------------	---------------------------	----------	--------------------	----------	-------------------	-------

Blank (2522077-BLK1)					Prepared: 06/02/25 Analyzed: 06/02/25				
Chloride	ND	20.0							
LCS (2522077-BS1)					Prepared: 06/02/25 Analyzed: 06/02/25				
Chloride	263	20.0	250		105	90-110			
Matrix Spike (2522077-MS1)					Source: E505336-03		Prepared: 06/02/25 Analyzed: 06/02/25		
Chloride	1130	20.0	250	897	91.3	80-120			
Matrix Spike Dup (2522077-MSD1)					Source: E505336-03		Prepared: 06/02/25 Analyzed: 06/02/25		
Chloride	1130	20.0	250	897	92.7	80-120	0.307	20	

QC Summary Report Comment:  
Calculations are based off of the raw (non-rounded) data. However, for reporting purposes all QC data is rounded to three significant figures.  
Therefore, hand calculated values may differ slightly.



Definitions and Notes

Saptec-Eco, LLC	Project Name:	EVGSAU 2739-002 Release	
5846 E 21st Place	Project Number:	25038-0001	Reported:
Tulsa OK, 74114	Project Manager:	Tom Bynum	06/03/25 12:50

- ND Analyte NOT DETECTED at or above the reporting limit
  - NR Not Reported
  - RPD Relative Percent Difference
  - DNI Did Not Ignite
  - DNR Did not react with the addition of acid or base.
- Note (1): Methods marked with \*\* are non-accredited methods.
- Note (2): Soil data is reported on an "as received" weight basis, unless reported otherwise.





## Chain of Custody

Client Information				Invoice Information		Lab Use Only		TAT		State								
Client: Sapec-Eco, LLC				Company: Maverick Permian(Diversified)		Lab WO#	Job Number	1D	2D	3D	Std	NM	CO	UT	TX			
Project Name: EVGSAU 2739-002 Release				Address:		E508330	250380001	X				X						
Project Manager: Tom Bynum				City, State, Zip:														
Address: 5846 F 21st Place				Phone:														
City, State, Zip: Tulsa, OK 74114				Email:														
Phone: 580-748-1613				Miscellaneous: Project 4-51														
Email: tombynum@sapec-eco.com																		
Sample Information						Analysis and Method						EPA Program						
Time Sampled	Date Sampled	Matrix	No. of Containers	Sample ID	Field Filter	Lab Number	DRO/DRO by 8015	GRO/DRO by 8015	BTEX by 8021	VOC by 8260	Chloride 300.0	TCO 1005 - TX	RCRA 8 Metals	BCDOC - NM	BCDOC - TX	SDWA	CWA	RCRA
8:20 am	5/30/2025	S	1	1-2.5'		1								X				
8:24 am	5/30/2025	S	1	2-1'		2								X				
8:27 am	5/30/2025	S	1	3-1'		3								X				
8:31 am	5/30/2025	S	1	4-1'		4								X				
8:36 am	5/30/2025	S	1	5-1'		5								X				
8:41 am	5/30/2025	S	1	6-1'		6								X				
8:44 am	5/30/2025	S	1	7-1'		7								X				
8:49 am	5/30/2025	S	1	8-1'		8								X				
8:55 am	5/30/2025	S	1	9-1'		9								X				
9:01 am	5/30/2025	S	1	10-2.5'		10								X				
Additional Instructions: Bill to Maverick Permian(Diversified) // Bill Category 106102 // Property Code AFE000000005663 (nAPP2511448791)																		
I, (field sampler), attest to the validity and authenticity of this sample. I am aware that tampering with or intentionally mislabeling the sample location, date or time of collection is considered fraud and may be grounds for legal action.																		
Sampled by: Terrell Willyard																		
Relinquished by: (Signature)		Date	Time	Received by: (Signature)		Date	Time	Samples requiring thermal preservation must be received on ice the day they are sampled or received packed on ice at a temp above 0 but less than 6°C on subsequent days. Lab Use Only Received on ice: <input checked="" type="checkbox"/> Y / <input type="checkbox"/> N										
Relinquished by: (Signature)		Date	Time	Received by: (Signature)		Date	Time											
Relinquished by: (Signature)		Date	Time	Received by: (Signature)		Date	Time											
Relinquished by: (Signature)		Date	Time	Received by: (Signature)		Date	Time											
Relinquished by: (Signature)		Date	Time	Received by: (Signature)		Date	Time											
Sample Matrix: S - Soil, Sd - Solid, Sg - Sludge, A - Aqueous, O - Other																		
Container Type: g - glass, p - poly/plastic, ag - amber glass, v - VOA																		
Note: Samples are discarded 14 days after results are reported unless other arrangements are made. Hazardous samples will be returned to client or disposed of at the client expense. The report for the analysis of the above samples is applicable only to those samples received by the laboratory with this COC. The liability of the laboratory is limited to the amount paid for on the report.																		

Client Information				Invoice Information		Lab Use Only		TAT				State							
Client: Sapec-Eco, LLC				Company: Maverick Permian(Diversified)		Lab WO#		Job Number				1D 2D 3D Std							
Project Name: EVGSAU 2739-002 Release				Address:		E 505 3810		25038-0001				X							
Project Manager: Tom Bynum				City, State, Zip:								NM CO UT TX							
Address: 5846 E 21st Place				Phone:								X							
City, State, Zip: Tulsa, OK 74114				Email:															
Phone: 580-748-1613				Miscellaneous: Project 4-51															
Email: tombynum@sapec-eco.com																			
Sample Information										Analysis and Method				EPA Program					
Time Sampled	Date Sampled	Matrix	No. of Containers	Sample ID	Field Filter	Lab Number	DRG/ORG by 8015	GRO/DRG by 8015	BTEX by 8021	VOC by 8260	Chloride 300.0	TCEQ 1005 - TX	RCRA 8 Metals	BGDQC - NM	BGDQC - TX	SDWA	CWA	RCRA	
9:07 am	5/30/2025	S	1	11-2.5'		11								X		3.3			
9:12 am	5/30/2025	S	1	12-2.5'		12								X		3.7			
9:16 am	5/30/2025	S	1	13-2.5'		13								X		3.8			
9:21 am	5/30/2025	S	1	14-2.5'		14								X		4.4			
9:30 am	5/30/2025	S	1	15-2.5'		15								X		4.9			
9:34 am	5/30/2025	S	1	16-1'		16								X		3.5			
9:39 am	5/30/2025	S	1	17-1'		17								X		3.1			
9:45 am	5/30/2025	S	1	18-1'		18								X		3.0			
9:52 am	5/30/2025	S	1	19-1'		19								X		3.7			
10:00 am	5/30/2025	S	1	21-1'		20								X		3.8			
Additional Instructions: Bill to Maverick Permian(Diversified) // Bill Category 106102 // Property Code AFE000000005663 (nAPP2511448791)																			
I, (field sampler), attest to the validity and authenticity of this sample. I am aware that tampering with or intentionally mislabeling the sample location, date or time of collection is considered fraud and may be grounds for legal action.																			
Sampled by: <u>Terrell Wilkerson</u>																			
Relinquished by: (Signature)		Date		Time		Received by: (Signature)		Date		Time		Samples requiring thermal preservation must be received on ice the day they are sampled or received packed on ice at a temp above 0 but less than 6°C on subsequent days. <b>Lab Use Only</b> Received on ice: <u>0/N</u>							
<u>[Signature]</u>		5/30/25		12:00 pm		<u>Marissa Gonzales</u>		5-30-25		1200									
<u>Marissa Gonzales</u>		5-30-25		1730		<u>J.M.</u>		5-30-25		1800									
<u>J.M.</u>		5-30-25		0700		<u>Ne Sda</u>		5-31-25		0615									
Relinquished by: (Signature)		Date		Time		Received by: (Signature)		Date		Time									
Relinquished by: (Signature)		Date		Time		Received by: (Signature)		Date		Time									
Sample Matrix: S - Soil, Sd - Solid, Sg - Sludge, A - Aqueous, O - Other																			
Container Type: g - glass, p - poly/plastic, ag - amber glass, v - VOA																			
Note: Samples are discarded 14 days after results are reported unless other arrangements are made. Hazardous samples will be returned to client or disposed of at the client expense. The report for the analysis of the above samples is applicable only to those samples received by the laboratory with this COC. The liability of the laboratory is limited to the amount paid for on the report.																			



## Envirotech Analytical Laboratory

Printed: 6/2/2025 9:49:26AM

## Sample Receipt Checklist (SRC)

**Instructions:** Please take note of any NO checkmarks.**If we receive no response concerning these items within 24 hours of the date of this notice, all the samples will be analyzed as requested.**

Client: Sapec-Eco, LLC	Date Received: 05/31/25 06:15	Work Order ID: E505336
Phone: (580) 748-1613	Date Logged In: 05/30/25 16:49	Logged In By: Caitlin Mars
Email: tombynum@sapec-eco.com	Due Date: 06/02/25 17:00 (0 day TAT)	

**Chain of Custody (COC)**

1. Does the sample ID match the COC? Yes
2. Does the number of samples per sampling site location match the COC? Yes
3. Were samples dropped off by client or carrier? Yes
4. Was the COC complete, i.e., signatures, dates/times, requested analyses? Yes
5. Were all samples received within holding time? Yes

Note: Analysis, such as pH which should be conducted in the field, i.e., 15 minute hold time, are not included in this discussion.

Carrier: Courier**Comments/Resolution**

Project EVGSAU 2739-002 Release has been separated into 2 reports. WOs are E505336 & E505337.

**Sample Turn Around Time (TAT)**

6. Did the COC indicate standard TAT, or Expedited TAT? Yes

**Sample Cooler**

7. Was a sample cooler received? Yes
8. If yes, was cooler received in good condition? Yes
9. Was the sample(s) received intact, i.e., not broken? Yes
10. Were custody/security seals present? No
11. If yes, were custody/security seals intact? NA
12. Was the sample received on ice? Yes

Note: Thermal preservation is not required, if samples are received within 15 minutes of sampling

13. See COC for individual sample temps. Samples outside of 0°C-6°C will be recorded in comments.

**Sample Container**

14. Are aqueous VOC samples present? No
15. Are VOC samples collected in VOA Vials? NA
16. Is the head space less than 6-8 mm (pea sized or less)? NA
17. Was a trip blank (TB) included for VOC analyses? NA
18. Are non-VOC samples collected in the correct containers? Yes
19. Is the appropriate volume/weight or number of sample containers collected? Yes

**Field Label**

20. Were field sample labels filled out with the minimum information:
  - Sample ID? Yes
  - Date/Time Collected? Yes
  - Collectors name? No

**Sample Preservation**

21. Does the COC or field labels indicate the samples were preserved? No
22. Are sample(s) correctly preserved? NA
24. Is lab filtration required and/or requested for dissolved metals? No

**Multiphase Sample Matrix**

26. Does the sample have more than one phase, i.e., multiphase? No
27. If yes, does the COC specify which phase(s) is to be analyzed? NA

**Subcontract Laboratory**

28. Are samples required to get sent to a subcontract laboratory? No
29. Was a subcontract laboratory specified by the client and if so who? NA Subcontract Lab: NA

**Client Instruction**

Signature of client authorizing changes to the COC or sample disposition.

Date



envirotech Inc.

Report to:  
Tom Bynum



# envirotech

*Practical Solutions for a Better Tomorrow*

## Analytical Report

Saptec-Eco, LLC

Project Name: EVGSAU 2739-002 Release

Work Order: E505337

Job Number: 25038-0001

Received: 5/31/2025

Revision: 1

Report Reviewed By:

Walter Hinchman  
Laboratory Director  
6/3/25

5796 U.S. Hwy 64  
Farmington, NM 87401

Phone: (505) 632-1881  
Envirotech-inc.com



Envirotech Inc. certifies the test results meet all requirements of TNI unless noted otherwise.  
Statement of Data Authenticity: Envirotech Inc. attests the data reported has not been altered in any way.  
Partial or incomplete reproduction of this report is prohibited, unless approved by Envirotech Inc.  
Envirotech Inc. holds the Utah TNI certification NM00979 for data reported.  
Envirotech Inc. holds the Texas TNI certification T104704557 for data reported.



Date Reported: 6/3/25



Tom Bynum  
5846 E 21st Place  
Tulsa, OK 74114

Project Name: EVGSAU 2739-002 Release  
Workorder: E505337  
Date Received: 5/31/2025 6:15:09AM

Tom Bynum,

Thank you for choosing Envirotech, Inc. as your analytical testing laboratory for the sample(s) received on, 5/31/2025 6:15:09AM, under the Project Name: EVGSAU 2739-002 Release.

The analytical test results summarized in this report with the Project Name: EVGSAU 2739-002 Release apply to the individual samples collected, identified and submitted bearing the project name on the enclosed chain-of-custody. Subcontracted sample analyses not conducted by Envirotech, Inc., are attached in full as issued by the subcontract laboratory.

Please review the Chain-of-Custody (COC) and Sample Receipt Checklist (SRC) for any issues regarding sample receipt temperature, containers, preservation etc. To best understand your test results, review the entire report summarizing your sample data and the associated quality control batch data.

All reported data in this analytical report were analyzed according to the referenced method(s) and are in compliance with the latest NELAC/TNI standards, unless otherwise noted. Samples or analytical quality control parameters not meeting specific QC criteria are qualified with a data flag. Data flag definitions are located in the Notes and Definitions section of this analytical report.

If you have any questions concerning this report, please feel free to contact Envirotech, Inc.

Respectfully,

**Walter Hinchman**  
Laboratory Director  
Office: 505-632-1881  
Cell: 775-287-1762  
[whinchman@envirotech-inc.com](mailto:whinchman@envirotech-inc.com)

**Raina Schwanz**  
Laboratory Administrator  
Office: 505-632-1881  
[rainaschwanz@envirotech-inc.com](mailto:rainaschwanz@envirotech-inc.com)

Field Offices:

**Southern New Mexico Area**

**Lynn Jarboe**  
Laboratory Technical Representative  
Office: 505-421-LABS(5227)  
Cell: 505-320-4759  
[ljjarboe@envirotech-inc.com](mailto:ljjarboe@envirotech-inc.com)

**Michelle Gonzales**  
Client Representative  
Office: 505-421-LABS(5227)  
Cell: 505-947-8222  
[mgonzales@envirotech-inc.com](mailto:mgonzales@envirotech-inc.com)

Envirotech Web Address: [www.envirotech-inc.com](http://www.envirotech-inc.com)

## Table of Contents

Title Page	1
Cover Page	2
Table of Contents	3
Sample Summary	5
Sample Data	6
22-1'	6
23-1'	7
24-2.5'	8
25-2.5'	9
26-2.5'	10
27-2.5'	11
28-2.5'	12
29-2.5'	13
30-1'	14
34-1'	15
35-1'	16
H1-2.5'	17
H2-1'	18
H3-1'	19
H8-2.5'	20
QC Summary Data	21
QC - Volatile Organics by EPA 8021B	21
QC - Nonhalogenated Organics by EPA 8015D - GRO	22
QC - Nonhalogenated Organics by EPA 8015D - DRO/ORO	23
QC - Anions by EPA 300.0/9056A	24



Table of Contents (continued)

Definitions and Notes	25
Chain of Custody etc.	26

## Sample Summary

Saptec-Eco, LLC	Project Name:	EVGSAU 2739-002 Release	Reported:
5846 E 21st Place	Project Number:	25038-0001	
Tulsa OK, 74114	Project Manager:	Tom Bynum	06/03/25 15:03

Client Sample ID	Lab Sample ID	Matrix	Sampled	Received	Container
22-1'	E505337-01A	Soil	05/30/25	05/31/25	Glass Jar, 4 oz.
23-1'	E505337-02A	Soil	05/30/25	05/31/25	Glass Jar, 4 oz.
24-2.5'	E505337-03A	Soil	05/30/25	05/31/25	Glass Jar, 4 oz.
25-2.5'	E505337-04A	Soil	05/30/25	05/31/25	Glass Jar, 4 oz.
26-2.5'	E505337-05A	Soil	05/30/25	05/31/25	Glass Jar, 4 oz.
27-2.5'	E505337-06A	Soil	05/30/25	05/31/25	Glass Jar, 4 oz.
28-2.5'	E505337-07A	Soil	05/30/25	05/31/25	Glass Jar, 4 oz.
29-2.5'	E505337-08A	Soil	05/30/25	05/31/25	Glass Jar, 4 oz.
30-1'	E505337-09A	Soil	05/30/25	05/31/25	Glass Jar, 4 oz.
34-1'	E505337-10A	Soil	05/30/25	05/31/25	Glass Jar, 4 oz.
35-1'	E505337-11A	Soil	05/30/25	05/31/25	Glass Jar, 4 oz.
H1-2.5'	E505337-12A	Soil	05/30/25	05/31/25	Glass Jar, 4 oz.
H2-1'	E505337-13A	Soil	05/30/25	05/31/25	Glass Jar, 4 oz.
H3-1'	E505337-14A	Soil	05/30/25	05/31/25	Glass Jar, 4 oz.
H8-2.5'	E505337-15A	Soil	05/30/25	05/31/25	Glass Jar, 4 oz.





## Sample Data

Saptec-Eco, LLC  
5846 E 21st Place  
Tulsa OK, 74114

Project Name: EVGSAU 2739-002 Release  
Project Number: 25038-0001  
Project Manager: Tom Bynum

**Reported:**  
6/3/2025 3:03:05PM

**22-1'**

**E505337-01**

Analyte	Result	Reporting Limit	Dilution	Prepared	Analyzed	Notes
<b>Volatile Organics by EPA 8021B</b>	mg/kg	mg/kg	Analyst: IY		Batch: 2522088	
Benzene	ND	0.0250	1	05/31/25	05/31/25	
Ethylbenzene	ND	0.0250	1	05/31/25	05/31/25	
Toluene	<b>0.130</b>	0.0250	1	05/31/25	05/31/25	
o-Xylene	ND	0.0250	1	05/31/25	05/31/25	
p,m-Xylene	ND	0.0500	1	05/31/25	05/31/25	
Total Xylenes	ND	0.0250	1	05/31/25	05/31/25	
<i>Surrogate: 4-Bromochlorobenzene-PID</i>						
		100 %	70-130	05/31/25	05/31/25	
<b>Nonhalogenated Organics by EPA 8015D - GRO</b>	mg/kg	mg/kg	Analyst: IY		Batch: 2522088	
Gasoline Range Organics (C6-C10)	ND	20.0	1	05/31/25	05/31/25	
<i>Surrogate: 1-Chloro-4-fluorobenzene-FID</i>						
		93.4 %	70-130	05/31/25	05/31/25	
<b>Nonhalogenated Organics by EPA 8015D - DRO/ORO</b>	mg/kg	mg/kg	Analyst: KH		Batch: 2523014	
Diesel Range Organics (C10-C28)	<b>105</b>	25.0	1	06/02/25	06/02/25	
Oil Range Organics (C28-C36)	<b>142</b>	50.0	1	06/02/25	06/02/25	
<i>Surrogate: n-Nonane</i>						
		97.6 %	61-141	06/02/25	06/02/25	
<b>Anions by EPA 300.0/9056A</b>	mg/kg	mg/kg	Analyst: RAS		Batch: 2523016	
Chloride	<b>5750</b>	40.0	2	06/02/25	06/02/25	



## Sample Data

Saptec-Eco, LLC  
5846 E 21st Place  
Tulsa OK, 74114

Project Name: EVGSAU 2739-002 Release  
Project Number: 25038-0001  
Project Manager: Tom Bynum

**Reported:**  
6/3/2025 3:03:05PM

23-1'

E505337-02

Analyte	Result	Reporting Limit	Dilution	Prepared	Analyzed	Notes
<b>Volatile Organics by EPA 8021B</b>						
	mg/kg	mg/kg		Analyst: IY		Batch: 2522088
Benzene	ND	0.0250	1	05/31/25	05/31/25	
Ethylbenzene	ND	0.0250	1	05/31/25	05/31/25	
Toluene	<b>0.152</b>	0.0250	1	05/31/25	05/31/25	
o-Xylene	ND	0.0250	1	05/31/25	05/31/25	
p,m-Xylene	ND	0.0500	1	05/31/25	05/31/25	
Total Xylenes	ND	0.0250	1	05/31/25	05/31/25	
<i>Surrogate: 4-Bromochlorobenzene-PID</i>						
	99.6 %	70-130		05/31/25	05/31/25	
<b>Nonhalogenated Organics by EPA 8015D - GRO</b>						
	mg/kg	mg/kg		Analyst: IY		Batch: 2522088
Gasoline Range Organics (C6-C10)	ND	20.0	1	05/31/25	05/31/25	
<i>Surrogate: 1-Chloro-4-fluorobenzene-FID</i>						
	95.0 %	70-130		05/31/25	05/31/25	
<b>Nonhalogenated Organics by EPA 8015D - DRO/ORO</b>						
	mg/kg	mg/kg		Analyst: KH		Batch: 2523014
Diesel Range Organics (C10-C28)	<b>58.4</b>	25.0	1	06/02/25	06/02/25	
Oil Range Organics (C28-C36)	<b>107</b>	50.0	1	06/02/25	06/02/25	
<i>Surrogate: n-Nonane</i>						
	102 %	61-141		06/02/25	06/02/25	
<b>Anions by EPA 300.0/9056A</b>						
	mg/kg	mg/kg		Analyst: RAS		Batch: 2523016
Chloride	<b>3060</b>	40.0	2	06/02/25	06/02/25	





## Sample Data

Saptec-Eco, LLC  
5846 E 21st Place  
Tulsa OK, 74114

Project Name: EVGSAU 2739-002 Release  
Project Number: 25038-0001  
Project Manager: Tom Bynum

**Reported:**  
6/3/2025 3:03:05PM

24-2.5'

E505337-03

Analyte	Result	Reporting Limit	Dilution	Prepared	Analyzed	Notes
<b>Volatile Organics by EPA 8021B</b>						
	mg/kg	mg/kg	Analyst: IY		Batch: 2522088	
Benzene	ND	0.0250	1	05/31/25	05/31/25	
Ethylbenzene	ND	0.0250	1	05/31/25	05/31/25	
Toluene	<b>0.0301</b>	0.0250	1	05/31/25	05/31/25	
o-Xylene	ND	0.0250	1	05/31/25	05/31/25	
p,m-Xylene	ND	0.0500	1	05/31/25	05/31/25	
Total Xylenes	ND	0.0250	1	05/31/25	05/31/25	
<i>Surrogate: 4-Bromochlorobenzene-PID</i>						
		100 %	70-130	05/31/25	05/31/25	
<b>Nonhalogenated Organics by EPA 8015D - GRO</b>						
	mg/kg	mg/kg	Analyst: IY		Batch: 2522088	
Gasoline Range Organics (C6-C10)	ND	20.0	1	05/31/25	05/31/25	
<i>Surrogate: 1-Chloro-4-fluorobenzene-FID</i>						
		95.2 %	70-130	05/31/25	05/31/25	
<b>Nonhalogenated Organics by EPA 8015D - DRO/ORO</b>						
	mg/kg	mg/kg	Analyst: KH		Batch: 2523014	
Diesel Range Organics (C10-C28)	ND	25.0	1	06/02/25	06/02/25	
Oil Range Organics (C28-C36)	ND	50.0	1	06/02/25	06/02/25	
<i>Surrogate: n-Nonane</i>						
		104 %	61-141	06/02/25	06/02/25	
<b>Anions by EPA 300.0/9056A</b>						
	mg/kg	mg/kg	Analyst: RAS		Batch: 2523016	
Chloride	<b>1010</b>	20.0	1	06/02/25	06/02/25	



## Sample Data

Saptec-Eco, LLC  
5846 E 21st Place  
Tulsa OK, 74114

Project Name: EVGSAU 2739-002 Release  
Project Number: 25038-0001  
Project Manager: Tom Bynum

**Reported:**  
6/3/2025 3:03:05PM

25-2.5'

E505337-04

Analyte	Result	Reporting Limit	Dilution	Prepared	Analyzed	Notes
<b>Volatile Organics by EPA 8021B</b>						
	mg/kg	mg/kg		Analyst: IY		Batch: 2522088
Benzene	ND	0.0250	1	05/31/25	05/31/25	
Ethylbenzene	ND	0.0250	1	05/31/25	05/31/25	
Toluene	ND	0.0250	1	05/31/25	05/31/25	
o-Xylene	ND	0.0250	1	05/31/25	05/31/25	
p,m-Xylene	ND	0.0500	1	05/31/25	05/31/25	
Total Xylenes	ND	0.0250	1	05/31/25	05/31/25	
<i>Surrogate: 4-Bromochlorobenzene-PID</i>						
		101 %	70-130	05/31/25	05/31/25	
<b>Nonhalogenated Organics by EPA 8015D - GRO</b>						
	mg/kg	mg/kg		Analyst: IY		Batch: 2522088
Gasoline Range Organics (C6-C10)	ND	20.0	1	05/31/25	05/31/25	
<i>Surrogate: 1-Chloro-4-fluorobenzene-FID</i>						
		95.1 %	70-130	05/31/25	05/31/25	
<b>Nonhalogenated Organics by EPA 8015D - DRO/ORO</b>						
	mg/kg	mg/kg		Analyst: KH		Batch: 2523014
Diesel Range Organics (C10-C28)	ND	25.0	1	06/02/25	06/02/25	
Oil Range Organics (C28-C36)	ND	50.0	1	06/02/25	06/02/25	
<i>Surrogate: n-Nonane</i>						
		101 %	61-141	06/02/25	06/02/25	
<b>Anions by EPA 300.0/9056A</b>						
	mg/kg	mg/kg		Analyst: RAS		Batch: 2523016
Chloride	1110	20.0	1	06/02/25	06/02/25	





## Sample Data

Saptec-Eco, LLC  
5846 E 21st Place  
Tulsa OK, 74114

Project Name: EVGSAU 2739-002 Release  
Project Number: 25038-0001  
Project Manager: Tom Bynum

**Reported:**  
6/3/2025 3:03:05PM

26-2.5'

E505337-05

Analyte	Result	Reporting Limit	Dilution	Prepared	Analyzed	Notes
<b>Volatile Organics by EPA 8021B</b>						
	mg/kg	mg/kg	Analyst: IY		Batch: 2522088	
Benzene	ND	0.0250	1	05/31/25	05/31/25	
Ethylbenzene	ND	0.0250	1	05/31/25	05/31/25	
Toluene	<b>0.265</b>	0.0250	1	05/31/25	05/31/25	
o-Xylene	ND	0.0250	1	05/31/25	05/31/25	
p,m-Xylene	ND	0.0500	1	05/31/25	05/31/25	
Total Xylenes	ND	0.0250	1	05/31/25	05/31/25	
<i>Surrogate: 4-Bromochlorobenzene-PID</i>						
		101 %	70-130	05/31/25	05/31/25	
<b>Nonhalogenated Organics by EPA 8015D - GRO</b>						
	mg/kg	mg/kg	Analyst: IY		Batch: 2522088	
Gasoline Range Organics (C6-C10)	ND	20.0	1	05/31/25	05/31/25	
<i>Surrogate: 1-Chloro-4-fluorobenzene-FID</i>						
		94.5 %	70-130	05/31/25	05/31/25	
<b>Nonhalogenated Organics by EPA 8015D - DRO/ORO</b>						
	mg/kg	mg/kg	Analyst: KH		Batch: 2523014	
Diesel Range Organics (C10-C28)	<b>134</b>	25.0	1	06/02/25	06/02/25	
Oil Range Organics (C28-C36)	<b>258</b>	50.0	1	06/02/25	06/02/25	
<i>Surrogate: n-Nonane</i>						
		100 %	61-141	06/02/25	06/02/25	
<b>Anions by EPA 300.0/9056A</b>						
	mg/kg	mg/kg	Analyst: RAS		Batch: 2523016	
Chloride	<b>1150</b>	20.0	1	06/02/25	06/02/25	



## Sample Data

Saptec-Eco, LLC  
5846 E 21st Place  
Tulsa OK, 74114

Project Name: EVGSAU 2739-002 Release  
Project Number: 25038-0001  
Project Manager: Tom Bynum

**Reported:**  
6/3/2025 3:03:05PM

27-2.5'

E505337-06

Analyte	Result	Reporting Limit	Dilution	Prepared	Analyzed	Notes
<b>Volatile Organics by EPA 8021B</b>	mg/kg	mg/kg	Analyst: IY		Batch: 2522088	
Benzene	ND	0.0250	1	05/31/25	05/31/25	
Ethylbenzene	ND	0.0250	1	05/31/25	05/31/25	
Toluene	ND	0.0250	1	05/31/25	05/31/25	
o-Xylene	ND	0.0250	1	05/31/25	05/31/25	
p,m-Xylene	ND	0.0500	1	05/31/25	05/31/25	
Total Xylenes	ND	0.0250	1	05/31/25	05/31/25	
<i>Surrogate: 4-Bromochlorobenzene-PID</i>		102 %	70-130	05/31/25	05/31/25	
<b>Nonhalogenated Organics by EPA 8015D - GRO</b>	mg/kg	mg/kg	Analyst: IY		Batch: 2522088	
Gasoline Range Organics (C6-C10)	ND	20.0	1	05/31/25	05/31/25	
<i>Surrogate: 1-Chloro-4-fluorobenzene-FID</i>		93.7 %	70-130	05/31/25	05/31/25	
<b>Nonhalogenated Organics by EPA 8015D - DRO/ORO</b>	mg/kg	mg/kg	Analyst: KH		Batch: 2523014	
Diesel Range Organics (C10-C28)	ND	25.0	1	06/02/25	06/02/25	
Oil Range Organics (C28-C36)	ND	50.0	1	06/02/25	06/02/25	
<i>Surrogate: n-Nonane</i>		102 %	61-141	06/02/25	06/02/25	
<b>Anions by EPA 300.0/9056A</b>	mg/kg	mg/kg	Analyst: RAS		Batch: 2523016	
Chloride	82.0	20.0	1	06/02/25	06/02/25	





## Sample Data

Saptec-Eco, LLC  
5846 E 21st Place  
Tulsa OK, 74114

Project Name: EVGSAU 2739-002 Release  
Project Number: 25038-0001  
Project Manager: Tom Bynum

**Reported:**  
6/3/2025 3:03:05PM

28-2.5'

E505337-07

Analyte	Result	Reporting Limit	Dilution	Prepared	Analyzed	Notes
<b>Volatile Organics by EPA 8021B</b>						
	mg/kg	mg/kg	Analyst: IY		Batch: 2522088	
Benzene	ND	0.0250	1	05/31/25	05/31/25	
Ethylbenzene	ND	0.0250	1	05/31/25	05/31/25	
Toluene	ND	0.0250	1	05/31/25	05/31/25	
o-Xylene	ND	0.0250	1	05/31/25	05/31/25	
p,m-Xylene	ND	0.0500	1	05/31/25	05/31/25	
Total Xylenes	ND	0.0250	1	05/31/25	05/31/25	
<i>Surrogate: 4-Bromochlorobenzene-PID</i>						
		103 %	70-130	05/31/25	05/31/25	
<b>Nonhalogenated Organics by EPA 8015D - GRO</b>						
	mg/kg	mg/kg	Analyst: IY		Batch: 2522088	
Gasoline Range Organics (C6-C10)	ND	20.0	1	05/31/25	05/31/25	
<i>Surrogate: 1-Chloro-4-fluorobenzene-FID</i>						
		94.4 %	70-130	05/31/25	05/31/25	
<b>Nonhalogenated Organics by EPA 8015D - DRO/ORO</b>						
	mg/kg	mg/kg	Analyst: KH		Batch: 2523014	
Diesel Range Organics (C10-C28)	ND	25.0	1	06/02/25	06/02/25	
Oil Range Organics (C28-C36)	ND	50.0	1	06/02/25	06/02/25	
<i>Surrogate: n-Nonane</i>						
		91.9 %	61-141	06/02/25	06/02/25	
<b>Anions by EPA 300.0/9056A</b>						
	mg/kg	mg/kg	Analyst: RAS		Batch: 2523016	
Chloride	2000	20.0	1	06/02/25	06/02/25	



## Sample Data

Saptec-Eco, LLC  
5846 E 21st Place  
Tulsa OK, 74114

Project Name: EVGSAU 2739-002 Release  
Project Number: 25038-0001  
Project Manager: Tom Bynum

**Reported:**  
6/3/2025 3:03:05PM

29-2.5'

E505337-08

Analyte	Result	Reporting Limit	Dilution	Prepared	Analyzed	Notes
<b>Volatile Organics by EPA 8021B</b>	mg/kg	mg/kg	Analyst: IY		Batch: 2522088	
Benzene	ND	0.0250	1	05/31/25	05/31/25	
Ethylbenzene	ND	0.0250	1	05/31/25	05/31/25	
Toluene	ND	0.0250	1	05/31/25	05/31/25	
o-Xylene	ND	0.0250	1	05/31/25	05/31/25	
p,m-Xylene	ND	0.0500	1	05/31/25	05/31/25	
Total Xylenes	ND	0.0250	1	05/31/25	05/31/25	
<i>Surrogate: 4-Bromochlorobenzene-PID</i>		103 %	70-130	05/31/25	05/31/25	
<b>Nonhalogenated Organics by EPA 8015D - GRO</b>	mg/kg	mg/kg	Analyst: IY		Batch: 2522088	
Gasoline Range Organics (C6-C10)	ND	20.0	1	05/31/25	05/31/25	
<i>Surrogate: 1-Chloro-4-fluorobenzene-FID</i>		95.8 %	70-130	05/31/25	05/31/25	
<b>Nonhalogenated Organics by EPA 8015D - DRO/ORO</b>	mg/kg	mg/kg	Analyst: KH		Batch: 2523014	
Diesel Range Organics (C10-C28)	ND	25.0	1	06/02/25	06/02/25	
Oil Range Organics (C28-C36)	ND	50.0	1	06/02/25	06/02/25	
<i>Surrogate: n-Nonane</i>		91.4 %	61-141	06/02/25	06/02/25	
<b>Anions by EPA 300.0/9056A</b>	mg/kg	mg/kg	Analyst: RAS		Batch: 2523016	
Chloride	150	20.0	1	06/02/25	06/02/25	



## Sample Data

Saptec-Eco, LLC  
5846 E 21st Place  
Tulsa OK, 74114

Project Name: EVGSAU 2739-002 Release  
Project Number: 25038-0001  
Project Manager: Tom Bynum

**Reported:**  
6/3/2025 3:03:05PM

30-1'

E505337-09

Analyte	Result	Reporting Limit	Dilution	Prepared	Analyzed	Notes
<b>Volatile Organics by EPA 8021B</b>	mg/kg	mg/kg	Analyst: IY		Batch: 2522088	
Benzene	ND	0.0250	1	05/31/25	05/31/25	
Ethylbenzene	ND	0.0250	1	05/31/25	05/31/25	
Toluene	<b>0.121</b>	0.0250	1	05/31/25	05/31/25	
o-Xylene	ND	0.0250	1	05/31/25	05/31/25	
p,m-Xylene	ND	0.0500	1	05/31/25	05/31/25	
Total Xylenes	ND	0.0250	1	05/31/25	05/31/25	
<i>Surrogate: 4-Bromochlorobenzene-PID</i>		100 %	70-130	05/31/25	05/31/25	
<b>Nonhalogenated Organics by EPA 8015D - GRO</b>	mg/kg	mg/kg	Analyst: IY		Batch: 2522088	
Gasoline Range Organics (C6-C10)	ND	20.0	1	05/31/25	05/31/25	
<i>Surrogate: 1-Chloro-4-fluorobenzene-FID</i>		95.0 %	70-130	05/31/25	05/31/25	
<b>Nonhalogenated Organics by EPA 8015D - DRO/ORO</b>	mg/kg	mg/kg	Analyst: KH		Batch: 2523014	
Diesel Range Organics (C10-C28)	<b>115</b>	25.0	1	06/02/25	06/02/25	
Oil Range Organics (C28-C36)	<b>245</b>	50.0	1	06/02/25	06/02/25	
<i>Surrogate: n-Nonane</i>		93.7 %	61-141	06/02/25	06/02/25	
<b>Anions by EPA 300.0/9056A</b>	mg/kg	mg/kg	Analyst: RAS		Batch: 2523016	
Chloride	<b>5430</b>	40.0	2	06/02/25	06/02/25	





## Sample Data

Saptec-Eco, LLC  
5846 E 21st Place  
Tulsa OK, 74114

Project Name: EVGSAU 2739-002 Release  
Project Number: 25038-0001  
Project Manager: Tom Bynum

**Reported:**  
6/3/2025 3:03:05PM

34-1'

E505337-10

Analyte	Result	Reporting Limit	Dilution	Prepared	Analyzed	Notes
<b>Volatile Organics by EPA 8021B</b>						
	mg/kg	mg/kg	Analyst: IY		Batch: 2522088	
Benzene	ND	0.0250	1	05/31/25	05/31/25	
Ethylbenzene	ND	0.0250	1	05/31/25	05/31/25	
Toluene	<b>0.0784</b>	0.0250	1	05/31/25	05/31/25	
o-Xylene	ND	0.0250	1	05/31/25	05/31/25	
p,m-Xylene	ND	0.0500	1	05/31/25	05/31/25	
Total Xylenes	ND	0.0250	1	05/31/25	05/31/25	
<i>Surrogate: 4-Bromochlorobenzene-PID</i>						
	103 %	70-130		05/31/25	05/31/25	
<b>Nonhalogenated Organics by EPA 8015D - GRO</b>						
	mg/kg	mg/kg	Analyst: IY		Batch: 2522088	
Gasoline Range Organics (C6-C10)	ND	20.0	1	05/31/25	05/31/25	
<i>Surrogate: 1-Chloro-4-fluorobenzene-FID</i>						
	93.8 %	70-130		05/31/25	05/31/25	
<b>Nonhalogenated Organics by EPA 8015D - DRO/ORO</b>						
	mg/kg	mg/kg	Analyst: KH		Batch: 2523014	
Diesel Range Organics (C10-C28)	<b>49.2</b>	25.0	1	06/02/25	06/02/25	
Oil Range Organics (C28-C36)	<b>121</b>	50.0	1	06/02/25	06/02/25	
<i>Surrogate: n-Nonane</i>						
	96.6 %	61-141		06/02/25	06/02/25	
<b>Anions by EPA 300.0/9056A</b>						
	mg/kg	mg/kg	Analyst: RAS		Batch: 2523016	
Chloride	<b>2290</b>	40.0	2	06/02/25	06/02/25	



## Sample Data

Saptec-Eco, LLC  
5846 E 21st Place  
Tulsa OK, 74114

Project Name: EVGSAU 2739-002 Release  
Project Number: 25038-0001  
Project Manager: Tom Bynum

**Reported:**  
6/3/2025 3:03:05PM

35-1'

E505337-11

Analyte	Result	Reporting Limit	Dilution	Prepared	Analyzed	Notes
<b>Volatile Organics by EPA 8021B</b>	mg/kg	mg/kg	Analyst: IY		Batch: 2522088	
Benzene	ND	0.0250	1	05/31/25	05/31/25	
Ethylbenzene	ND	0.0250	1	05/31/25	05/31/25	
Toluene	<b>0.0715</b>	0.0250	1	05/31/25	05/31/25	
o-Xylene	ND	0.0250	1	05/31/25	05/31/25	
p,m-Xylene	ND	0.0500	1	05/31/25	05/31/25	
Total Xylenes	ND	0.0250	1	05/31/25	05/31/25	
<i>Surrogate: 4-Bromochlorobenzene-PID</i>		102 %	70-130	05/31/25	05/31/25	
<b>Nonhalogenated Organics by EPA 8015D - GRO</b>	mg/kg	mg/kg	Analyst: IY		Batch: 2522088	
Gasoline Range Organics (C6-C10)	ND	20.0	1	05/31/25	05/31/25	
<i>Surrogate: 1-Chloro-4-fluorobenzene-FID</i>		93.2 %	70-130	05/31/25	05/31/25	
<b>Nonhalogenated Organics by EPA 8015D - DRO/ORO</b>	mg/kg	mg/kg	Analyst: KH		Batch: 2523014	
Diesel Range Organics (C10-C28)	<b>46.0</b>	25.0	1	06/02/25	06/02/25	
Oil Range Organics (C28-C36)	<b>133</b>	50.0	1	06/02/25	06/02/25	
<i>Surrogate: n-Nonane</i>		93.9 %	61-141	06/02/25	06/02/25	
<b>Anions by EPA 300.0/9056A</b>	mg/kg	mg/kg	Analyst: RAS		Batch: 2523016	
Chloride	<b>1340</b>	20.0	1	06/02/25	06/02/25	



## Sample Data

Saptec-Eco, LLC  
5846 E 21st Place  
Tulsa OK, 74114

Project Name: EVGSAU 2739-002 Release  
Project Number: 25038-0001  
Project Manager: Tom Bynum

**Reported:**  
6/3/2025 3:03:05PM

## H1-2.5'

## E505337-12

Analyte	Result	Reporting Limit	Dilution	Prepared	Analyzed	Notes
<b>Volatile Organics by EPA 8021B</b>	mg/kg	mg/kg	Analyst: IY		Batch: 2522088	
Benzene	ND	0.0250	1	05/31/25	05/31/25	
Ethylbenzene	ND	0.0250	1	05/31/25	05/31/25	
Toluene	<b>0.0425</b>	0.0250	1	05/31/25	05/31/25	
o-Xylene	ND	0.0250	1	05/31/25	05/31/25	
p,m-Xylene	ND	0.0500	1	05/31/25	05/31/25	
Total Xylenes	ND	0.0250	1	05/31/25	05/31/25	
<i>Surrogate: 4-Bromochlorobenzene-PID</i>		102 %	70-130	05/31/25	05/31/25	
<b>Nonhalogenated Organics by EPA 8015D - GRO</b>	mg/kg	mg/kg	Analyst: IY		Batch: 2522088	
Gasoline Range Organics (C6-C10)	ND	20.0	1	05/31/25	05/31/25	
<i>Surrogate: 1-Chloro-4-fluorobenzene-FID</i>		93.0 %	70-130	05/31/25	05/31/25	
<b>Nonhalogenated Organics by EPA 8015D - DRO/ORO</b>	mg/kg	mg/kg	Analyst: KH		Batch: 2523014	
Diesel Range Organics (C10-C28)	<b>68.2</b>	25.0	1	06/02/25	06/02/25	
Oil Range Organics (C28-C36)	<b>198</b>	50.0	1	06/02/25	06/02/25	
<i>Surrogate: n-Nonane</i>		101 %	61-141	06/02/25	06/02/25	
<b>Anions by EPA 300.0/9056A</b>	mg/kg	mg/kg	Analyst: RAS		Batch: 2523016	
Chloride	<b>1270</b>	20.0	1	06/02/25	06/02/25	





## Sample Data

Saptec-Eco, LLC  
5846 E 21st Place  
Tulsa OK, 74114

Project Name: EVGSAU 2739-002 Release  
Project Number: 25038-0001  
Project Manager: Tom Bynum

**Reported:**  
6/3/2025 3:03:05PM

## H2-1'

## E505337-13

Analyte	Result	Reporting Limit	Dilution	Prepared	Analyzed	Notes
<b>Volatile Organics by EPA 8021B</b>		mg/kg	mg/kg	Analyst: IY		Batch: 2522088
Benzene	ND	0.0250	1	05/31/25	05/31/25	
Ethylbenzene	ND	0.0250	1	05/31/25	05/31/25	
Toluene	<b>0.168</b>	0.0250	1	05/31/25	05/31/25	
o-Xylene	ND	0.0250	1	05/31/25	05/31/25	
p,m-Xylene	ND	0.0500	1	05/31/25	05/31/25	
Total Xylenes	ND	0.0250	1	05/31/25	05/31/25	
<i>Surrogate: 4-Bromochlorobenzene-PID</i>		102 %	70-130	05/31/25	05/31/25	
<b>Nonhalogenated Organics by EPA 8015D - GRO</b>		mg/kg	mg/kg	Analyst: IY		Batch: 2522088
Gasoline Range Organics (C6-C10)	ND	20.0	1	05/31/25	05/31/25	
<i>Surrogate: 1-Chloro-4-fluorobenzene-FID</i>		93.6 %	70-130	05/31/25	05/31/25	
<b>Nonhalogenated Organics by EPA 8015D - DRO/ORO</b>		mg/kg	mg/kg	Analyst: KH		Batch: 2523014
Diesel Range Organics (C10-C28)	<b>188</b>	25.0	1	06/02/25	06/02/25	
Oil Range Organics (C28-C36)	<b>405</b>	50.0	1	06/02/25	06/02/25	
<i>Surrogate: n-Nonane</i>		98.2 %	61-141	06/02/25	06/02/25	
<b>Anions by EPA 300.0/9056A</b>		mg/kg	mg/kg	Analyst: RAS		Batch: 2523016
Chloride	<b>1000</b>	20.0	1	06/02/25	06/02/25	



## Sample Data

Saptec-Eco, LLC  
5846 E 21st Place  
Tulsa OK, 74114

Project Name: EVGSAU 2739-002 Release  
Project Number: 25038-0001  
Project Manager: Tom Bynum

**Reported:**  
6/3/2025 3:03:05PM

H3-1'

E505337-14

Analyte	Result	Reporting Limit	Dilution	Prepared	Analyzed	Notes
<b>Volatile Organics by EPA 8021B</b>						
	mg/kg	mg/kg		Analyst: IY		Batch: 2522088
Benzene	ND	0.0250	1	05/31/25	05/31/25	
Ethylbenzene	ND	0.0250	1	05/31/25	05/31/25	
Toluene	<b>0.127</b>	0.0250	1	05/31/25	05/31/25	
o-Xylene	ND	0.0250	1	05/31/25	05/31/25	
p,m-Xylene	ND	0.0500	1	05/31/25	05/31/25	
Total Xylenes	ND	0.0250	1	05/31/25	05/31/25	
<i>Surrogate: 4-Bromochlorobenzene-PID</i>						
		101 %	70-130	05/31/25	05/31/25	
<b>Nonhalogenated Organics by EPA 8015D - GRO</b>						
	mg/kg	mg/kg		Analyst: IY		Batch: 2522088
Gasoline Range Organics (C6-C10)	ND	20.0	1	05/31/25	05/31/25	
<i>Surrogate: 1-Chloro-4-fluorobenzene-FID</i>						
		92.9 %	70-130	05/31/25	05/31/25	
<b>Nonhalogenated Organics by EPA 8015D - DRO/ORO</b>						
	mg/kg	mg/kg		Analyst: KH		Batch: 2523014
Diesel Range Organics (C10-C28)	<b>331</b>	25.0	1	06/02/25	06/02/25	
Oil Range Organics (C28-C36)	<b>674</b>	50.0	1	06/02/25	06/02/25	
<i>Surrogate: n-Nonane</i>						
		99.2 %	61-141	06/02/25	06/02/25	
<b>Anions by EPA 300.0/9056A</b>						
	mg/kg	mg/kg		Analyst: RAS		Batch: 2523016
Chloride	<b>1260</b>	20.0	1	06/02/25	06/02/25	



## Sample Data

Saptec-Eco, LLC  
5846 E 21st Place  
Tulsa OK, 74114

Project Name: EVGSAU 2739-002 Release  
Project Number: 25038-0001  
Project Manager: Tom Bynum

**Reported:**  
6/3/2025 3:03:05PM

## H8-2.5'

## E505337-15

Analyte	Result	Reporting Limit	Dilution	Prepared	Analyzed	Notes
<b>Volatile Organics by EPA 8021B</b>						
	mg/kg	mg/kg		Analyst: IY		Batch: 2522088
Benzene	ND	0.0250	1	05/31/25	05/31/25	
Ethylbenzene	ND	0.0250	1	05/31/25	05/31/25	
Toluene	<b>0.170</b>	0.0250	1	05/31/25	05/31/25	
o-Xylene	ND	0.0250	1	05/31/25	05/31/25	
p,m-Xylene	ND	0.0500	1	05/31/25	05/31/25	
Total Xylenes	ND	0.0250	1	05/31/25	05/31/25	
<i>Surrogate: 4-Bromochlorobenzene-PID</i>						
		102 %	70-130	05/31/25	05/31/25	
<b>Nonhalogenated Organics by EPA 8015D - GRO</b>						
	mg/kg	mg/kg		Analyst: IY		Batch: 2522088
Gasoline Range Organics (C6-C10)	ND	20.0	1	05/31/25	05/31/25	
<i>Surrogate: 1-Chloro-4-fluorobenzene-FID</i>						
		93.1 %	70-130	05/31/25	05/31/25	
<b>Nonhalogenated Organics by EPA 8015D - DRO/ORO</b>						
	mg/kg	mg/kg		Analyst: KH		Batch: 2523014
Diesel Range Organics (C10-C28)	<b>28.1</b>	25.0	1	06/02/25	06/02/25	
Oil Range Organics (C28-C36)	<b>121</b>	50.0	1	06/02/25	06/02/25	
<i>Surrogate: n-Nonane</i>						
		101 %	61-141	06/02/25	06/02/25	
<b>Anions by EPA 300.0/9056A</b>						
	mg/kg	mg/kg		Analyst: RAS		Batch: 2523016
Chloride	<b>170</b>	20.0	1	06/02/25	06/02/25	





## QC Summary Data

Sapco-Eco, LLC	Project Name:	EVGSAU 2739-002 Release	Reported:
5846 E 21st Place	Project Number:	25038-0001	
Tulsa OK, 74114	Project Manager:	Tom Bynum	6/3/2025 3:03:05PM

## Volatile Organics by EPA 8021B

Analyst: IY

Analyte	Result mg/kg	Reporting Limit mg/kg	Spike Level mg/kg	Source Result mg/kg	Rec %	Rec Limits %	RPD %	RPD Limit %	Notes
---------	-----------------	-----------------------------	-------------------------	---------------------------	----------	--------------------	----------	-------------------	-------

## Blank (2522088-BLK1)

Prepared: 05/31/25 Analyzed: 05/31/25

Benzene	ND	0.0250							
Ethylbenzene	ND	0.0250							
Toluene	ND	0.0250							
o-Xylene	ND	0.0250							
p,m-Xylene	ND	0.0500							
Total Xylenes	ND	0.0250							
Surrogate: 4-Bromochlorobenzene-PID	7.63		8.00		95.4	70-130			

## LCS (2522088-BS1)

Prepared: 05/31/25 Analyzed: 05/31/25

Benzene	5.16	0.0250	5.00		103	70-130			
Ethylbenzene	5.29	0.0250	5.00		106	70-130			
Toluene	5.27	0.0250	5.00		105	70-130			
o-Xylene	5.19	0.0250	5.00		104	70-130			
p,m-Xylene	10.6	0.0500	10.0		106	70-130			
Total Xylenes	15.8	0.0250	15.0		106	70-130			
Surrogate: 4-Bromochlorobenzene-PID	7.79		8.00		97.4	70-130			

## Matrix Spike (2522088-MS1)

Source: E505337-09

Prepared: 05/31/25 Analyzed: 05/31/25

Benzene	4.99	0.0250	5.00	ND	99.8	70-130			
Ethylbenzene	5.12	0.0250	5.00	ND	102	70-130			
Toluene	5.21	0.0250	5.00	0.121	102	70-130			
o-Xylene	5.03	0.0250	5.00	ND	101	70-130			
p,m-Xylene	10.3	0.0500	10.0	ND	103	70-130			
Total Xylenes	15.3	0.0250	15.0	ND	102	70-130			
Surrogate: 4-Bromochlorobenzene-PID	7.84		8.00		98.0	70-130			

## Matrix Spike Dup (2522088-MSD1)

Source: E505337-09

Prepared: 05/31/25 Analyzed: 05/31/25

Benzene	4.99	0.0250	5.00	ND	99.8	70-130	0.0311	27	
Ethylbenzene	5.15	0.0250	5.00	ND	103	70-130	0.515	26	
Toluene	5.22	0.0250	5.00	0.121	102	70-130	0.183	20	
o-Xylene	5.06	0.0250	5.00	ND	101	70-130	0.584	25	
p,m-Xylene	10.4	0.0500	10.0	ND	104	70-130	0.622	23	
Total Xylenes	15.4	0.0250	15.0	ND	103	70-130	0.609	26	
Surrogate: 4-Bromochlorobenzene-PID	7.90		8.00		98.7	70-130			



## QC Summary Data

Sapco-Eco, LLC	Project Name:	EVGSAU 2739-002 Release	<b>Reported:</b>
5846 E 21st Place	Project Number:	25038-0001	
Tulsa OK, 74114	Project Manager:	Tom Bynum	6/3/2025 3:03:05PM

## Nonhalogenated Organics by EPA 8015D - GRO

Analyst: IY

Analyte	Result mg/kg	Reporting Limit mg/kg	Spike Level mg/kg	Source Result mg/kg	Rec %	Rec Limits %	RPD %	RPD Limit %	Notes
---------	-----------------	-----------------------------	-------------------------	---------------------------	----------	--------------------	----------	-------------------	-------

## Blank (2522088-BLK1)

Prepared: 05/31/25 Analyzed: 05/31/25

Gasoline Range Organics (C6-C10)	ND	20.0							
Surrogate: 1-Chloro-4-fluorobenzene-FID	7.64		8.00		95.5	70-130			

## LCS (2522088-BS2)

Prepared: 05/31/25 Analyzed: 05/31/25

Gasoline Range Organics (C6-C10)	49.2	20.0	50.0		98.3	70-130			
Surrogate: 1-Chloro-4-fluorobenzene-FID	7.68		8.00		96.0	70-130			

## Matrix Spike (2522088-MS2)

Source: E505337-09

Prepared: 05/31/25 Analyzed: 05/31/25

Gasoline Range Organics (C6-C10)	50.5	20.0	50.0	ND	101	70-130			
Surrogate: 1-Chloro-4-fluorobenzene-FID	7.68		8.00		96.0	70-130			

## Matrix Spike Dup (2522088-MSD2)

Source: E505337-09

Prepared: 05/31/25 Analyzed: 05/31/25

Gasoline Range Organics (C6-C10)	51.7	20.0	50.0	ND	103	70-130	2.43	20	
Surrogate: 1-Chloro-4-fluorobenzene-FID	7.64		8.00		95.5	70-130			



QC Summary Data

Sapco-Eco, LLC	Project Name:	EVGSAU 2739-002 Release	Reported:
5846 E 21st Place	Project Number:	25038-0001	
Tulsa OK, 74114	Project Manager:	Tom Bynum	6/3/2025 3:03:05PM

Nonhalogenated Organics by EPA 8015D - DRO/ORO

Analyst: KH

Analyte	Result mg/kg	Reporting Limit mg/kg	Spike Level mg/kg	Source Result mg/kg	Rec %	Rec Limits %	RPD %	RPD Limit %	Notes
---------	-----------------	-----------------------------	-------------------------	---------------------------	----------	--------------------	----------	-------------------	-------

Blank (2523014-BLK1)					Prepared: 06/02/25 Analyzed: 06/02/25				
Diesel Range Organics (C10-C28)	ND	25.0							
Oil Range Organics (C28-C36)	ND	50.0							
Surrogate: n-Nonane	53.7		50.0		107	61-141			

LCS (2523014-BS1)					Prepared: 06/02/25 Analyzed: 06/02/25				
Diesel Range Organics (C10-C28)	264	25.0	250		106	66-144			
Surrogate: n-Nonane	51.7		50.0		103	61-141			

Matrix Spike (2523014-MS1)					Source: E505320-07		Prepared: 06/02/25 Analyzed: 06/02/25		
Diesel Range Organics (C10-C28)	328	25.0	250	43.9	114	56-156			
Surrogate: n-Nonane	51.2		50.0		102	61-141			

Matrix Spike Dup (2523014-MSD1)					Source: E505320-07		Prepared: 06/02/25 Analyzed: 06/02/25		
Diesel Range Organics (C10-C28)	341	25.0	250	43.9	119	56-156	3.92	20	
Surrogate: n-Nonane	50.6		50.0		101	61-141			





QC Summary Data

Saptec-Eco, LLC	Project Name:	EVGSAU 2739-002 Release	Reported:
5846 E 21st Place	Project Number:	25038-0001	
Tulsa OK, 74114	Project Manager:	Tom Bynum	6/3/2025 3:03:05PM

Anions by EPA 300.0/9056A

Analyst: RAS

Analyte	Result	Reporting Limit	Spike Level	Source Result	Rec	Rec Limits	RPD	RPD Limit	Notes
	mg/kg	mg/kg	mg/kg	mg/kg	%	%	%	%	

Blank (2523016-BLK1)					Prepared: 06/02/25 Analyzed: 06/02/25				
Chloride	ND	20.0							
LCS (2523016-BS1)					Prepared: 06/02/25 Analyzed: 06/02/25				
Chloride	259	20.0	250		104	90-110			
Matrix Spike (2523016-MS1)					Source: E505337-05		Prepared: 06/02/25 Analyzed: 06/02/25		
Chloride	1440	20.0	250	1150	117	80-120			
Matrix Spike Dup (2523016-MSD1)					Source: E505337-05		Prepared: 06/02/25 Analyzed: 06/02/25		
Chloride	1450	20.0	250	1150	119	80-120	0.382	20	

QC Summary Report Comment:  
Calculations are based off of the raw (non-rounded) data. However, for reporting purposes all QC data is rounded to three significant figures.  
Therefore, hand calculated values may differ slightly.



Definitions and Notes

Saptec-Eco, LLC	Project Name:	EVGSAU 2739-002 Release	
5846 E 21st Place	Project Number:	25038-0001	Reported:
Tulsa OK, 74114	Project Manager:	Tom Bynum	06/03/25 15:03

- ND Analyte NOT DETECTED at or above the reporting limit
  - NR Not Reported
  - RPD Relative Percent Difference
  - DNI Did Not Ignite
  - DNR Did not react with the addition of acid or base.
- Note (1): Methods marked with \*\* are non-accredited methods.
- Note (2): Soil data is reported on an "as received" weight basis, unless reported otherwise.

## Chain of Custody

Client Information				Invoice Information		Lab Use Only		TAT		State									
Client: Sapec-Eco, LLC				Company: Maverick Permian(Diversified)		Lab WO#	Job Number	1D	2D	3D	Std	NM	CO	UT	TX				
Project Name: EVGSAU 2739-002 Release				Address:		E575337	25738-000	X				X							
Project Manager: Tom Bynum				City, State, Zip:															
Address: 5846 E 21st Place				Phone:															
City, State, Zip: Tulsa, OK 74114				Email:															
Phone: 580-748-1613				Miscellaneous: Project 4-51															
Email: tombynum@sapec-eco.com																			
Sample Information						Analysis and Method								EPA Program					
Time Sampled	Date Sampled	Matrix	No. of Containers	Sample ID	Field Filter	Lab Number	DRO/ORO by 8015	GRO/DRO by 8015	BTEX by 8021	VOC by 8260	Chloride 300.0	TCO 1005 - TX	RCRA 8 Metals	BGDOC - NM	BGDOC - TX	SDWA	CWA	RCRA	
10:07 am	5/30/2025	S	1	22-1'		1								X					
10:13 am	5/30/2025	S	1	23-1'		2								X					
10:18 am	5/30/2025	S	1	24-2.5'		3								X					
10:22 am	5/30/2025	S	1	25-2.5'		4								X					
10:29 am	5/30/2025	S	1	26-2.5'		5								X					
10:37 am	5/30/2025	S	1	27-2.5'		6								X					
10:43 am	5/30/2025	S	1	28-2.5'		7								X					
10:50 am	5/30/2025	S	1	29-2.5'		8								X					
10:57 am	5/30/2025	S	1	30-1'		9								X					
8:16 am	5/30/2025	S	1	34-1'		10								X					
Additional Instructions: Bill to Maverick Permian(Diversified) // Bill Category 106102 // Property Code AFE000000005663 (nAPP2511448791)																			
I, (field sampler), attest to the validity and authenticity of this sample. I am aware that tampering with or intentionally mislabeling the sample location, date or time of collection is considered fraud and may be grounds for legal action.																			
Sampled by: Terrell Willard																			
Relinquished by: (Signature)		Date	Time	Received by: (Signature)		Date	Time	Samples requiring thermal preservation must be received on ice the day they are sampled or received packed on ice at a temp above 0 but less than 6°C on subsequent days. <b>Lab Use Only</b> Received on ice: <u>Y</u> N											
Relinquished by: (Signature)		Date	Time	Received by: (Signature)		Date	Time												
Relinquished by: (Signature)		Date	Time	Received by: (Signature)		Date	Time												
Relinquished by: (Signature)		Date	Time	Received by: (Signature)		Date	Time												
Relinquished by: (Signature)		Date	Time	Received by: (Signature)		Date	Time												
Sample Matrix: S - Soil, Sd - Solid, Sg - Sludge, A - Aqueous, O - Other																			
Container Type: g - glass, p - poly/plastic, ag - amber glass, v - VOA																			
Note: Samples are discarded 14 days after results are reported unless other arrangements are made. Hazardous samples will be returned to client or disposed of at the client expense. The report for the analysis of the above samples is applicable only to those samples received by the laboratory with this COC. The liability of the laboratory is limited to the amount paid for on the report.																			



Client Information				Invoice Information		Lab Use Only		TAT		State									
Client: Sapec-Eco, LLC				Company: Maverick Permian(Diversified)		Lab WO#	Job Number	1D	2D	3D	Std	NM	CO	UT	TX				
Project Name: EVGSAU 2739-002 Release				Address:		E 505337	25038-0001	X				X							
Project Manager: Tom Bynum				City, State, Zip:															
Address: 5846 E 21st Place				Phone:															
City, State, Zip: Tulsa, OK 74114				Email:															
Phone: 580-748-1613				Miscellaneous: Project 4-51															
Email: tombynum@sapec-eco.com																			
Sample Information						Analysis and Method								EPA Program					
Time Sampled	Date Sampled	Matrix	No. of Containers	Sample ID	Field Filter	Lab Number	DRO/ORO by 8015	GRO/DRO by 8015	BTEX by 8021	VOC by 8260	Chloride 300.0	TCEQ 1005 - TX	RCRA 8 Metals	BGDOC - NM	BGDOC - TX	SDWA	CWA	RCRA	
8:15 am	5/30/2025	S	1	35-1'		11								X					
8:05 am	5/30/2025	S	1	H1-2.5'		12								X					
8:07 am	5/30/2025	S	1	H2-1'		13								X					
8:10 am	5/30/2025	S	1	H3-1'		14								X					
8:13 am	5/30/2025	S	1	H8-2.5'		15								X					
Additional Instructions: Bill to Maverick Permian(Diversified) // Bill Category 106102 // Property Code AFE000000005663 (nAPP2511448791)																			
I, (field sampler), attest to the validity and authenticity of this sample. I am aware that tampering with or intentionally mislabeling the sample location, date or time of collection is considered fraud and may be grounds for legal action.																			
Sampled by: Terrell Willyard																			
Relinquished by: (Signature)		Date	Time	Received by: (Signature)		Date	Time	Samples requiring thermal preservation must be received on ice the day they are sampled or received packed on ice at a temp above 0 but less than 6°C on subsequent days. <b>Lab Use Only</b> Received on ice: O/N											
Relinquished by: (Signature)		Date	Time	Received by: (Signature)		Date	Time												
Relinquished by: (Signature)		Date	Time	Received by: (Signature)		Date	Time												
Relinquished by: (Signature)		Date	Time	Received by: (Signature)		Date	Time												
Relinquished by: (Signature)		Date	Time	Received by: (Signature)		Date	Time												
Sample Matrix: S - Soil, Sd - Solid, Sg - Sludge, A - Aqueous, O - Other																			
Container Type: g - glass, p - poly/plastic, ag - amber glass, v - VOA																			
Note: Samples are discarded 14 days after results are reported unless other arrangements are made. Hazardous samples will be returned to client or disposed of at the client expense. The report for the analysis of the above samples is applicable only to those samples received by the laboratory with this COC. The liability of the laboratory is limited to the amount paid for on the report.																			

## Envirotech Analytical Laboratory

Printed: 6/2/2025 9:51:36AM

## Sample Receipt Checklist (SRC)

Instructions: Please take note of any NO checkmarks.

If we receive no response concerning these items within 24 hours of the date of this notice, all the samples will be analyzed as requested.

Client:	Sapec-Eco, LLC	Date Received:	05/31/25 06:15	Work Order ID:	E505337
Phone:	(580) 748-1613	Date Logged In:	05/30/25 16:54	Logged In By:	Caitlin Mars
Email:	tombynum@sapec-eco.com	Due Date:	06/02/25 17:00 (0 day TAT)		

Chain of Custody (COC)

1. Does the sample ID match the COC? Yes
2. Does the number of samples per sampling site location match the COC? Yes
3. Were samples dropped off by client or carrier? Yes
4. Was the COC complete, i.e., signatures, dates/times, requested analyses? Yes
5. Were all samples received within holding time? Yes

Note: Analysis, such as pH which should be conducted in the field, i.e., 15 minute hold time, are not included in this discussion.

Carrier: CourierSample Turn Around Time (TAT)

6. Did the COC indicate standard TAT, or Expedited TAT? Yes

Sample Cooler

7. Was a sample cooler received? Yes
8. If yes, was cooler received in good condition? Yes
9. Was the sample(s) received intact, i.e., not broken? Yes
10. Were custody/security seals present? No
11. If yes, were custody/security seals intact? NA
12. Was the sample received on ice? Yes

Note: Thermal preservation is not required, if samples are received within 15 minutes of sampling

13. See COC for individual sample temps. Samples outside of 0°C-6°C will be recorded in comments.

Sample Container

14. Are aqueous VOC samples present? No
15. Are VOC samples collected in VOA Vials? NA
16. Is the head space less than 6-8 mm (pea sized or less)? NA
17. Was a trip blank (TB) included for VOC analyses? NA
18. Are non-VOC samples collected in the correct containers? Yes
19. Is the appropriate volume/weight or number of sample containers collected? Yes

Field Label

20. Were field sample labels filled out with the minimum information:
  - Sample ID? Yes
  - Date/Time Collected? Yes
  - Collectors name? No

Sample Preservation

21. Does the COC or field labels indicate the samples were preserved? No
22. Are sample(s) correctly preserved? NA
24. Is lab filtration required and/or requested for dissolved metals? No

Multiphase Sample Matrix

26. Does the sample have more than one phase, i.e., multiphase? No
27. If yes, does the COC specify which phase(s) is to be analyzed? NA

Subcontract Laboratory

28. Are samples required to get sent to a subcontract laboratory? No
29. Was a subcontract laboratory specified by the client and if so who? NA Subcontract Lab: NA

Client InstructionComments/Resolution

Copy/Relog from E505336. Project EVGSAU 2739-002 Release has been separated into 2 reports. WOs are E505336 & E505337.

Signature of client authorizing changes to the COC or sample disposition.

Date



envirotech Inc.

Report to:  
Tom Bynum



# envirotech

*Practical Solutions for a Better Tomorrow*

## Analytical Report

Sapec-Eco, LLC

Project Name: EVGSAU 2739-002 Release

Work Order: E506051

Job Number: 25038-0001

Received: 6/7/2025

Revision: 1

Report Reviewed By:

Walter Hinchman  
Laboratory Director  
6/10/25

5796 U.S. Hwy 64  
Farmington, NM 87401

Phone: (505) 632-1881  
Envirotech-inc.com



Envirotech Inc. certifies the test results meet all requirements of TNI unless noted otherwise.  
Statement of Data Authenticity: Envirotech Inc. attests the data reported has not been altered in any way.  
Partial or incomplete reproduction of this report is prohibited, unless approved by Envirotech Inc.  
Envirotech Inc. holds the Utah TNI certification NM00979 for data reported.  
Envirotech Inc. holds the Texas TNI certification T104704557 for data reported.



Date Reported: 6/10/25



Tom Bynum  
5846 E 21st Place  
Tulsa, OK 74114

Project Name: EVGSAU 2739-002 Release  
Workorder: E506051  
Date Received: 6/7/2025 10:00:25AM

Tom Bynum,

Thank you for choosing Envirotech, Inc. as your analytical testing laboratory for the sample(s) received on, 6/7/2025 10:00:25AM, under the Project Name: EVGSAU 2739-002 Release.

The analytical test results summarized in this report with the Project Name: EVGSAU 2739-002 Release apply to the individual samples collected, identified and submitted bearing the project name on the enclosed chain-of-custody. Subcontracted sample analyses not conducted by Envirotech, Inc., are attached in full as issued by the subcontract laboratory.

Please review the Chain-of-Custody (COC) and Sample Receipt Checklist (SRC) for any issues regarding sample receipt temperature, containers, preservation etc. To best understand your test results, review the entire report summarizing your sample data and the associated quality control batch data.

All reported data in this analytical report were analyzed according to the referenced method(s) and are in compliance with the latest NELAC/TNI standards, unless otherwise noted. Samples or analytical quality control parameters not meeting specific QC criteria are qualified with a data flag. Data flag definitions are located in the Notes and Definitions section of this analytical report.

If you have any questions concerning this report, please feel free to contact Envirotech, Inc.

Respectfully,

**Walter Hinchman**  
Laboratory Director  
Office: 505-632-1881  
Cell: 775-287-1762  
[whinchman@envirotech-inc.com](mailto:whinchman@envirotech-inc.com)

**Raina Schwanz**  
Laboratory Administrator  
Office: 505-632-1881  
[rainaschwanz@envirotech-inc.com](mailto:rainaschwanz@envirotech-inc.com)

Field Offices:

**Southern New Mexico Area**

**Lynn Jarboe**  
Laboratory Technical Representative  
Office: 505-421-LABS(5227)  
Cell: 505-320-4759  
[ljjarboe@envirotech-inc.com](mailto:ljjarboe@envirotech-inc.com)

**Michelle Gonzales**  
Client Representative  
Office: 505-421-LABS(5227)  
Cell: 505-947-8222  
[mgonzales@envirotech-inc.com](mailto:mgonzales@envirotech-inc.com)

Envirotech Web Address: [www.envirotech-inc.com](http://www.envirotech-inc.com)

## Table of Contents

Title Page	1
Cover Page	2
Table of Contents	3
Sample Summary	5
Sample Data	6
20-1'	6
31-1'	7
32-1'	8
33-4'	9
36-1'	10
37-1'	11
38-2'	12
39-2'	13
40-4'	14
41-4'	15
42-1'	16
43-1'	17
44-1'	18
45-1'	19
46-2'	20
47-1'	21
48-2'	22
49-4'	23
50-4'	24
H4-1'	25

## Table of Contents (continued)

H5-1'	26
H6-4'	27
H7-1'	28
QC Summary Data	29
QC - Volatile Organics by EPA 8021B	29
QC - Nonhalogenated Organics by EPA 8015D - GRO	31
QC - Nonhalogenated Organics by EPA 8015D - DRO/ORO	33
QC - Anions by EPA 300.0/9056A	35
Definitions and Notes	37
Chain of Custody etc.	38



## Sample Summary

Saptec-Eco, LLC  
5846 E 21st Place  
Tulsa OK, 74114

Project Name: EVGSAU 2739-002 Release  
Project Number: 25038-0001  
Project Manager: Tom Bynum

**Reported:**  
06/10/25 08:26

Client Sample ID	Lab Sample ID	Matrix	Sampled	Received	Container
20-1'	E506051-01A	Soil	06/04/25	06/07/25	Glass Jar, 2 oz.
31-1'	E506051-02A	Soil	06/04/25	06/07/25	Glass Jar, 2 oz.
32-1'	E506051-03A	Soil	06/04/25	06/07/25	Glass Jar, 2 oz.
33-4'	E506051-04A	Soil	06/04/25	06/07/25	Glass Jar, 2 oz.
36-1'	E506051-05A	Soil	06/04/25	06/07/25	Glass Jar, 2 oz.
37-1'	E506051-06A	Soil	06/04/25	06/07/25	Glass Jar, 2 oz.
38-2'	E506051-07A	Soil	06/04/25	06/07/25	Glass Jar, 2 oz.
39-2'	E506051-08A	Soil	06/04/25	06/07/25	Glass Jar, 2 oz.
40-4'	E506051-09A	Soil	06/04/25	06/07/25	Glass Jar, 2 oz.
41-4'	E506051-10A	Soil	06/04/25	06/07/25	Glass Jar, 2 oz.
42-1'	E506051-11A	Soil	06/04/25	06/07/25	Glass Jar, 2 oz.
43-1'	E506051-12A	Soil	06/04/25	06/07/25	Glass Jar, 2 oz.
44-1'	E506051-13A	Soil	06/04/25	06/07/25	Glass Jar, 2 oz.
45-1'	E506051-14A	Soil	06/04/25	06/07/25	Glass Jar, 2 oz.
46-2'	E506051-15A	Soil	06/04/25	06/07/25	Glass Jar, 2 oz.
47-1'	E506051-16A	Soil	06/04/25	06/07/25	Glass Jar, 2 oz.
48-2'	E506051-17A	Soil	06/04/25	06/07/25	Glass Jar, 2 oz.
49-4'	E506051-18A	Soil	06/04/25	06/07/25	Glass Jar, 2 oz.
50-4'	E506051-19A	Soil	06/04/25	06/07/25	Glass Jar, 2 oz.
H4-1'	E506051-20A	Soil	06/04/25	06/07/25	Glass Jar, 2 oz.
H5-1'	E506051-21A	Soil	06/04/25	06/07/25	Glass Jar, 2 oz.
H6-4'	E506051-22A	Soil	06/04/25	06/07/25	Glass Jar, 2 oz.
H7-1'	E506051-23A	Soil	06/04/25	06/07/25	Glass Jar, 2 oz.



## Sample Data

Saptec-Eco, LLC  
5846 E 21st Place  
Tulsa OK, 74114

Project Name: EVGSAU 2739-002 Release  
Project Number: 25038-0001  
Project Manager: Tom Bynum

**Reported:**  
6/10/2025 8:26:15AM

20-1'

E506051-01

Analyte	Result	Reporting Limit	Dilution	Prepared	Analyzed	Notes
<b>Volatile Organics by EPA 8021B</b>	mg/kg	mg/kg	Analyst: SL		Batch: 2523155	
Benzene	ND	0.0250	1	06/07/25	06/08/25	
Ethylbenzene	ND	0.0250	1	06/07/25	06/08/25	
Toluene	ND	0.0250	1	06/07/25	06/08/25	
o-Xylene	ND	0.0250	1	06/07/25	06/08/25	
p,m-Xylene	ND	0.0500	1	06/07/25	06/08/25	
Total Xylenes	ND	0.0250	1	06/07/25	06/08/25	
<i>Surrogate: 4-Bromochlorobenzene-PID</i>		96.7 %	70-130	06/07/25	06/08/25	
<b>Nonhalogenated Organics by EPA 8015D - GRO</b>	mg/kg	mg/kg	Analyst: SL		Batch: 2523155	
Gasoline Range Organics (C6-C10)	ND	20.0	1	06/07/25	06/08/25	
<i>Surrogate: 1-Chloro-4-fluorobenzene-FID</i>		104 %	70-130	06/07/25	06/08/25	
<b>Nonhalogenated Organics by EPA 8015D - DRO/ORO</b>	mg/kg	mg/kg	Analyst: KH		Batch: 2523161	
Diesel Range Organics (C10-C28)	167	25.0	1	06/07/25	06/07/25	
Oil Range Organics (C28-C36)	501	50.0	1	06/07/25	06/07/25	
<i>Surrogate: n-Nonane</i>		101 %	61-141	06/07/25	06/07/25	
<b>Anions by EPA 300.0/9056A</b>	mg/kg	mg/kg	Analyst: DT		Batch: 2523157	
Chloride	3770	40.0	2	06/07/25	06/07/25	



## Sample Data

Saptec-Eco, LLC  
5846 E 21st Place  
Tulsa OK, 74114

Project Name: EVGSAU 2739-002 Release  
Project Number: 25038-0001  
Project Manager: Tom Bynum

**Reported:**  
6/10/2025 8:26:15AM

31-1'

E506051-02

Analyte	Result	Reporting Limit	Dilution	Prepared	Analyzed	Notes
<b>Volatile Organics by EPA 8021B</b>						
	mg/kg	mg/kg	Analyst: SL		Batch: 2523155	
Benzene	ND	0.0250	1	06/07/25	06/08/25	
Ethylbenzene	ND	0.0250	1	06/07/25	06/08/25	
Toluene	ND	0.0250	1	06/07/25	06/08/25	
o-Xylene	ND	0.0250	1	06/07/25	06/08/25	
p,m-Xylene	ND	0.0500	1	06/07/25	06/08/25	
Total Xylenes	ND	0.0250	1	06/07/25	06/08/25	
<i>Surrogate: 4-Bromochlorobenzene-PID</i>						
	96.8 %	70-130		06/07/25	06/08/25	
<b>Nonhalogenated Organics by EPA 8015D - GRO</b>						
	mg/kg	mg/kg	Analyst: SL		Batch: 2523155	
Gasoline Range Organics (C6-C10)	ND	20.0	1	06/07/25	06/08/25	
<i>Surrogate: 1-Chloro-4-fluorobenzene-FID</i>						
	106 %	70-130		06/07/25	06/08/25	
<b>Nonhalogenated Organics by EPA 8015D - DRO/ORO</b>						
	mg/kg	mg/kg	Analyst: KH		Batch: 2523161	
Diesel Range Organics (C10-C28)	74.0	25.0	1	06/07/25	06/07/25	
Oil Range Organics (C28-C36)	216	50.0	1	06/07/25	06/07/25	
<i>Surrogate: n-Nonane</i>						
	100 %	61-141		06/07/25	06/07/25	
<b>Anions by EPA 300.0/9056A</b>						
	mg/kg	mg/kg	Analyst: DT		Batch: 2523157	
Chloride	8880	200	10	06/07/25	06/07/25	





## Sample Data

Saptec-Eco, LLC  
5846 E 21st Place  
Tulsa OK, 74114

Project Name: EVGSAU 2739-002 Release  
Project Number: 25038-0001  
Project Manager: Tom Bynum

**Reported:**  
6/10/2025 8:26:15AM

32-1'

E506051-03

Analyte	Result	Reporting Limit	Dilution	Prepared	Analyzed	Notes
<b>Volatile Organics by EPA 8021B</b>						
	mg/kg	mg/kg		Analyst: SL		Batch: 2523155
Benzene	ND	0.0250	1	06/07/25	06/07/25	
Ethylbenzene	ND	0.0250	1	06/07/25	06/07/25	
Toluene	ND	0.0250	1	06/07/25	06/07/25	
o-Xylene	ND	0.0250	1	06/07/25	06/07/25	
p,m-Xylene	ND	0.0500	1	06/07/25	06/07/25	
Total Xylenes	ND	0.0250	1	06/07/25	06/07/25	
<i>Surrogate: 4-Bromochlorobenzene-PID</i>						
	98.3 %	70-130		06/07/25	06/07/25	
<b>Nonhalogenated Organics by EPA 8015D - GRO</b>						
	mg/kg	mg/kg		Analyst: SL		Batch: 2523155
Gasoline Range Organics (C6-C10)	ND	20.0	1	06/07/25	06/07/25	
<i>Surrogate: 1-Chloro-4-fluorobenzene-FID</i>						
	104 %	70-130		06/07/25	06/07/25	
<b>Nonhalogenated Organics by EPA 8015D - DRO/ORO</b>						
	mg/kg	mg/kg		Analyst: KH		Batch: 2523161
Diesel Range Organics (C10-C28)	ND	25.0	1	06/07/25	06/07/25	
Oil Range Organics (C28-C36)	98.2	50.0	1	06/07/25	06/07/25	
<i>Surrogate: n-Nonane</i>						
	99.8 %	61-141		06/07/25	06/07/25	
<b>Anions by EPA 300.0/9056A</b>						
	mg/kg	mg/kg		Analyst: DT		Batch: 2523157
Chloride	7470	200	10	06/07/25	06/07/25	



## Sample Data

Saptec-Eco, LLC  
5846 E 21st Place  
Tulsa OK, 74114

Project Name: EVGSAU 2739-002 Release  
Project Number: 25038-0001  
Project Manager: Tom Bynum

**Reported:**  
6/10/2025 8:26:15AM

33-4'

E506051-04

Analyte	Result	Reporting Limit	Dilution	Prepared	Analyzed	Notes
<b>Volatile Organics by EPA 8021B</b>						
	mg/kg	mg/kg		Analyst: SL		Batch: 2523155
Benzene	ND	0.0250	1	06/07/25	06/08/25	
Ethylbenzene	ND	0.0250	1	06/07/25	06/08/25	
Toluene	ND	0.0250	1	06/07/25	06/08/25	
o-Xylene	ND	0.0250	1	06/07/25	06/08/25	
p,m-Xylene	ND	0.0500	1	06/07/25	06/08/25	
Total Xylenes	ND	0.0250	1	06/07/25	06/08/25	
<i>Surrogate: 4-Bromochlorobenzene-PID</i>						
	98.8 %	70-130		06/07/25	06/08/25	
<b>Nonhalogenated Organics by EPA 8015D - GRO</b>						
	mg/kg	mg/kg		Analyst: SL		Batch: 2523155
Gasoline Range Organics (C6-C10)	ND	20.0	1	06/07/25	06/08/25	
<i>Surrogate: 1-Chloro-4-fluorobenzene-FID</i>						
	109 %	70-130		06/07/25	06/08/25	
<b>Nonhalogenated Organics by EPA 8015D - DRO/ORO</b>						
	mg/kg	mg/kg		Analyst: KH		Batch: 2523161
Diesel Range Organics (C10-C28)	ND	25.0	1	06/07/25	06/07/25	
Oil Range Organics (C28-C36)	ND	50.0	1	06/07/25	06/07/25	
<i>Surrogate: n-Nonane</i>						
	102 %	61-141		06/07/25	06/07/25	
<b>Anions by EPA 300.0/9056A</b>						
	mg/kg	mg/kg		Analyst: DT		Batch: 2523157
Chloride	362	20.0	1	06/07/25	06/07/25	



## Sample Data

Saptec-Eco, LLC  
5846 E 21st Place  
Tulsa OK, 74114

Project Name: EVGSAU 2739-002 Release  
Project Number: 25038-0001  
Project Manager: Tom Bynum

**Reported:**  
6/10/2025 8:26:15AM

36-1'

E506051-05

Analyte	Result	Reporting Limit	Dilution	Prepared	Analyzed	Notes
<b>Volatile Organics by EPA 8021B</b>						
	mg/kg	mg/kg		Analyst: SL		Batch: 2523155
Benzene	ND	0.0250	1	06/07/25	06/08/25	
Ethylbenzene	ND	0.0250	1	06/07/25	06/08/25	
Toluene	ND	0.0250	1	06/07/25	06/08/25	
o-Xylene	ND	0.0250	1	06/07/25	06/08/25	
p,m-Xylene	ND	0.0500	1	06/07/25	06/08/25	
Total Xylenes	ND	0.0250	1	06/07/25	06/08/25	
<i>Surrogate: 4-Bromochlorobenzene-PID</i>						
	98.4 %	70-130		06/07/25	06/08/25	
<b>Nonhalogenated Organics by EPA 8015D - GRO</b>						
	mg/kg	mg/kg		Analyst: SL		Batch: 2523155
Gasoline Range Organics (C6-C10)	ND	20.0	1	06/07/25	06/08/25	
<i>Surrogate: 1-Chloro-4-fluorobenzene-FID</i>						
	108 %	70-130		06/07/25	06/08/25	
<b>Nonhalogenated Organics by EPA 8015D - DRO/ORO</b>						
	mg/kg	mg/kg		Analyst: KH		Batch: 2523161
Diesel Range Organics (C10-C28)	28.4	25.0	1	06/07/25	06/07/25	
Oil Range Organics (C28-C36)	118	50.0	1	06/07/25	06/07/25	
<i>Surrogate: n-Nonane</i>						
	99.1 %	61-141		06/07/25	06/07/25	
<b>Anions by EPA 300.0/9056A</b>						
	mg/kg	mg/kg		Analyst: DT		Batch: 2523157
Chloride	2150	20.0	1	06/07/25	06/07/25	





## Sample Data

Saptec-Eco, LLC  
5846 E 21st Place  
Tulsa OK, 74114

Project Name: EVGSAU 2739-002 Release  
Project Number: 25038-0001  
Project Manager: Tom Bynum

**Reported:**  
6/10/2025 8:26:15AM

37-1'

E506051-06

Analyte	Result	Reporting Limit	Dilution	Prepared	Analyzed	Notes
<b>Volatile Organics by EPA 8021B</b>						
	mg/kg	mg/kg	Analyst: SL		Batch: 2523155	
Benzene	ND	0.0250	1	06/07/25	06/08/25	
Ethylbenzene	ND	0.0250	1	06/07/25	06/08/25	
Toluene	ND	0.0250	1	06/07/25	06/08/25	
o-Xylene	ND	0.0250	1	06/07/25	06/08/25	
p,m-Xylene	ND	0.0500	1	06/07/25	06/08/25	
Total Xylenes	ND	0.0250	1	06/07/25	06/08/25	
<i>Surrogate: 4-Bromochlorobenzene-PID</i>						
	98.7 %	70-130		06/07/25	06/08/25	
<b>Nonhalogenated Organics by EPA 8015D - GRO</b>						
	mg/kg	mg/kg	Analyst: SL		Batch: 2523155	
Gasoline Range Organics (C6-C10)	ND	20.0	1	06/07/25	06/08/25	
<i>Surrogate: 1-Chloro-4-fluorobenzene-FID</i>						
	110 %	70-130		06/07/25	06/08/25	
<b>Nonhalogenated Organics by EPA 8015D - DRO/ORO</b>						
	mg/kg	mg/kg	Analyst: KH		Batch: 2523161	
Diesel Range Organics (C10-C28)	35.8	25.0	1	06/07/25	06/07/25	
Oil Range Organics (C28-C36)	147	50.0	1	06/07/25	06/07/25	
<i>Surrogate: n-Nonane</i>						
	99.3 %	61-141		06/07/25	06/07/25	
<b>Anions by EPA 300.0/9056A</b>						
	mg/kg	mg/kg	Analyst: DT		Batch: 2523157	
Chloride	6880	100	5	06/07/25	06/07/25	



## Sample Data

Saptec-Eco, LLC  
5846 E 21st Place  
Tulsa OK, 74114

Project Name: EVGSAU 2739-002 Release  
Project Number: 25038-0001  
Project Manager: Tom Bynum

**Reported:**  
6/10/2025 8:26:15AM

38-2'

E506051-07

Analyte	Result	Reporting Limit	Dilution	Prepared	Analyzed	Notes
<b>Volatile Organics by EPA 8021B</b>						
	mg/kg	mg/kg		Analyst: SL		Batch: 2523155
Benzene	ND	0.0250	1	06/07/25	06/08/25	
Ethylbenzene	ND	0.0250	1	06/07/25	06/08/25	
Toluene	ND	0.0250	1	06/07/25	06/08/25	
o-Xylene	ND	0.0250	1	06/07/25	06/08/25	
p,m-Xylene	ND	0.0500	1	06/07/25	06/08/25	
Total Xylenes	ND	0.0250	1	06/07/25	06/08/25	
<i>Surrogate: 4-Bromochlorobenzene-PID</i>						
	99.0 %	70-130		06/07/25	06/08/25	
<b>Nonhalogenated Organics by EPA 8015D - GRO</b>						
	mg/kg	mg/kg		Analyst: SL		Batch: 2523155
Gasoline Range Organics (C6-C10)	ND	20.0	1	06/07/25	06/08/25	
<i>Surrogate: 1-Chloro-4-fluorobenzene-FID</i>						
	109 %	70-130		06/07/25	06/08/25	
<b>Nonhalogenated Organics by EPA 8015D - DRO/ORO</b>						
	mg/kg	mg/kg		Analyst: KH		Batch: 2523161
Diesel Range Organics (C10-C28)	ND	25.0	1	06/07/25	06/07/25	
Oil Range Organics (C28-C36)	ND	50.0	1	06/07/25	06/07/25	
<i>Surrogate: n-Nonane</i>						
	99.7 %	61-141		06/07/25	06/07/25	
<b>Anions by EPA 300.0/9056A</b>						
	mg/kg	mg/kg		Analyst: DT		Batch: 2523157
Chloride	587	20.0	1	06/07/25	06/07/25	



## Sample Data

Saptec-Eco, LLC  
5846 E 21st Place  
Tulsa OK, 74114

Project Name: EVGSAU 2739-002 Release  
Project Number: 25038-0001  
Project Manager: Tom Bynum

**Reported:**  
6/10/2025 8:26:15AM

39-2'

E506051-08

Analyte	Result	Reporting Limit	Dilution	Prepared	Analyzed	Notes
<b>Volatile Organics by EPA 8021B</b>						
	mg/kg	mg/kg		Analyst: SL		Batch: 2523155
Benzene	ND	0.0250	1	06/07/25	06/08/25	
Ethylbenzene	ND	0.0250	1	06/07/25	06/08/25	
Toluene	ND	0.0250	1	06/07/25	06/08/25	
o-Xylene	ND	0.0250	1	06/07/25	06/08/25	
p,m-Xylene	ND	0.0500	1	06/07/25	06/08/25	
Total Xylenes	ND	0.0250	1	06/07/25	06/08/25	
<i>Surrogate: 4-Bromochlorobenzene-PID</i>						
		101 %	70-130	06/07/25	06/08/25	
<b>Nonhalogenated Organics by EPA 8015D - GRO</b>						
	mg/kg	mg/kg		Analyst: SL		Batch: 2523155
Gasoline Range Organics (C6-C10)	ND	20.0	1	06/07/25	06/08/25	
<i>Surrogate: 1-Chloro-4-fluorobenzene-FID</i>						
		110 %	70-130	06/07/25	06/08/25	
<b>Nonhalogenated Organics by EPA 8015D - DRO/ORO</b>						
	mg/kg	mg/kg		Analyst: KH		Batch: 2523161
Diesel Range Organics (C10-C28)	ND	25.0	1	06/07/25	06/07/25	
Oil Range Organics (C28-C36)	ND	50.0	1	06/07/25	06/07/25	
<i>Surrogate: n-Nonane</i>						
		101 %	61-141	06/07/25	06/07/25	
<b>Anions by EPA 300.0/9056A</b>						
	mg/kg	mg/kg		Analyst: DT		Batch: 2523157
Chloride	252	20.0	1	06/07/25	06/07/25	





## Sample Data

Saptec-Eco, LLC  
5846 E 21st Place  
Tulsa OK, 74114

Project Name: EVGSAU 2739-002 Release  
Project Number: 25038-0001  
Project Manager: Tom Bynum

**Reported:**  
6/10/2025 8:26:15AM

40-4'

E506051-09

Analyte	Result	Reporting Limit	Dilution	Prepared	Analyzed	Notes
<b>Volatile Organics by EPA 8021B</b>						
	mg/kg	mg/kg	Analyst: SL		Batch: 2523155	
Benzene	ND	0.0250	1	06/07/25	06/08/25	
Ethylbenzene	ND	0.0250	1	06/07/25	06/08/25	
Toluene	ND	0.0250	1	06/07/25	06/08/25	
o-Xylene	ND	0.0250	1	06/07/25	06/08/25	
p,m-Xylene	ND	0.0500	1	06/07/25	06/08/25	
Total Xylenes	ND	0.0250	1	06/07/25	06/08/25	
<i>Surrogate: 4-Bromochlorobenzene-PID</i>						
		101 %	70-130	06/07/25	06/08/25	
<b>Nonhalogenated Organics by EPA 8015D - GRO</b>						
	mg/kg	mg/kg	Analyst: SL		Batch: 2523155	
Gasoline Range Organics (C6-C10)	ND	20.0	1	06/07/25	06/08/25	
<i>Surrogate: 1-Chloro-4-fluorobenzene-FID</i>						
		110 %	70-130	06/07/25	06/08/25	
<b>Nonhalogenated Organics by EPA 8015D - DRO/ORO</b>						
	mg/kg	mg/kg	Analyst: KH		Batch: 2523161	
Diesel Range Organics (C10-C28)	ND	25.0	1	06/07/25	06/07/25	
Oil Range Organics (C28-C36)	ND	50.0	1	06/07/25	06/07/25	
<i>Surrogate: n-Nonane</i>						
		99.9 %	61-141	06/07/25	06/07/25	
<b>Anions by EPA 300.0/9056A</b>						
	mg/kg	mg/kg	Analyst: DT		Batch: 2523157	
Chloride	520	20.0	1	06/07/25	06/07/25	



## Sample Data

Saptec-Eco, LLC  
5846 E 21st Place  
Tulsa OK, 74114

Project Name: EVGSAU 2739-002 Release  
Project Number: 25038-0001  
Project Manager: Tom Bynum

**Reported:**  
6/10/2025 8:26:15AM

41-4'

E506051-10

Analyte	Result	Reporting Limit	Dilution	Prepared	Analyzed	Notes
<b>Volatile Organics by EPA 8021B</b>						
	mg/kg	mg/kg		Analyst: SL		Batch: 2523155
Benzene	ND	0.0250	1	06/07/25	06/08/25	
Ethylbenzene	ND	0.0250	1	06/07/25	06/08/25	
Toluene	ND	0.0250	1	06/07/25	06/08/25	
o-Xylene	ND	0.0250	1	06/07/25	06/08/25	
p,m-Xylene	ND	0.0500	1	06/07/25	06/08/25	
Total Xylenes	ND	0.0250	1	06/07/25	06/08/25	
<i>Surrogate: 4-Bromochlorobenzene-PID</i>						
		103 %	70-130	06/07/25	06/08/25	
<b>Nonhalogenated Organics by EPA 8015D - GRO</b>						
	mg/kg	mg/kg		Analyst: SL		Batch: 2523155
Gasoline Range Organics (C6-C10)	ND	20.0	1	06/07/25	06/08/25	
<i>Surrogate: 1-Chloro-4-fluorobenzene-FID</i>						
		112 %	70-130	06/07/25	06/08/25	
<b>Nonhalogenated Organics by EPA 8015D - DRO/ORO</b>						
	mg/kg	mg/kg		Analyst: KH		Batch: 2523161
Diesel Range Organics (C10-C28)	ND	25.0	1	06/07/25	06/07/25	
Oil Range Organics (C28-C36)	ND	50.0	1	06/07/25	06/07/25	
<i>Surrogate: n-Nonane</i>						
		97.5 %	61-141	06/07/25	06/07/25	
<b>Anions by EPA 300.0/9056A</b>						
	mg/kg	mg/kg		Analyst: DT		Batch: 2523157
Chloride	237	20.0	1	06/07/25	06/07/25	



## Sample Data

Saptec-Eco, LLC  
5846 E 21st Place  
Tulsa OK, 74114

Project Name: EVGSAU 2739-002 Release  
Project Number: 25038-0001  
Project Manager: Tom Bynum

**Reported:**  
6/10/2025 8:26:15AM

42-1'

E506051-11

Analyte	Result	Reporting Limit	Dilution	Prepared	Analyzed	Notes
<b>Volatile Organics by EPA 8021B</b>						
	mg/kg	mg/kg		Analyst: SL		Batch: 2523155
Benzene	ND	0.0250	1	06/07/25	06/08/25	
Ethylbenzene	ND	0.0250	1	06/07/25	06/08/25	
Toluene	ND	0.0250	1	06/07/25	06/08/25	
o-Xylene	ND	0.0250	1	06/07/25	06/08/25	
p,m-Xylene	ND	0.0500	1	06/07/25	06/08/25	
Total Xylenes	ND	0.0250	1	06/07/25	06/08/25	
<i>Surrogate: 4-Bromochlorobenzene-PID</i>						
		103 %	70-130	06/07/25	06/08/25	
<b>Nonhalogenated Organics by EPA 8015D - GRO</b>						
	mg/kg	mg/kg		Analyst: SL		Batch: 2523155
Gasoline Range Organics (C6-C10)	ND	20.0	1	06/07/25	06/08/25	
<i>Surrogate: 1-Chloro-4-fluorobenzene-FID</i>						
		113 %	70-130	06/07/25	06/08/25	
<b>Nonhalogenated Organics by EPA 8015D - DRO/ORO</b>						
	mg/kg	mg/kg		Analyst: KH		Batch: 2523161
Diesel Range Organics (C10-C28)	ND	25.0	1	06/07/25	06/07/25	
Oil Range Organics (C28-C36)	82.2	50.0	1	06/07/25	06/07/25	
<i>Surrogate: n-Nonane</i>						
		98.2 %	61-141	06/07/25	06/07/25	
<b>Anions by EPA 300.0/9056A</b>						
	mg/kg	mg/kg		Analyst: DT		Batch: 2523157
Chloride	7800	100	5	06/07/25	06/07/25	





## Sample Data

Saptec-Eco, LLC  
5846 E 21st Place  
Tulsa OK, 74114

Project Name: EVGSAU 2739-002 Release  
Project Number: 25038-0001  
Project Manager: Tom Bynum

**Reported:**  
6/10/2025 8:26:15AM

43-1'

E506051-12

Analyte	Result	Reporting Limit	Dilution	Prepared	Analyzed	Notes
<b>Volatile Organics by EPA 8021B</b>						
	mg/kg	mg/kg		Analyst: SL		Batch: 2523155
Benzene	ND	0.0250	1	06/07/25	06/08/25	
Ethylbenzene	ND	0.0250	1	06/07/25	06/08/25	
Toluene	ND	0.0250	1	06/07/25	06/08/25	
o-Xylene	ND	0.0250	1	06/07/25	06/08/25	
p,m-Xylene	ND	0.0500	1	06/07/25	06/08/25	
Total Xylenes	ND	0.0250	1	06/07/25	06/08/25	
<i>Surrogate: 4-Bromochlorobenzene-PID</i>						
		105 %	70-130	06/07/25	06/08/25	
<b>Nonhalogenated Organics by EPA 8015D - GRO</b>						
	mg/kg	mg/kg		Analyst: SL		Batch: 2523155
Gasoline Range Organics (C6-C10)	ND	20.0	1	06/07/25	06/08/25	
<i>Surrogate: 1-Chloro-4-fluorobenzene-FID</i>						
		114 %	70-130	06/07/25	06/08/25	
<b>Nonhalogenated Organics by EPA 8015D - DRO/ORO</b>						
	mg/kg	mg/kg		Analyst: KH		Batch: 2523161
Diesel Range Organics (C10-C28)	69.2	25.0	1	06/07/25	06/07/25	
Oil Range Organics (C28-C36)	190	50.0	1	06/07/25	06/07/25	
<i>Surrogate: n-Nonane</i>						
		102 %	61-141	06/07/25	06/07/25	
<b>Anions by EPA 300.0/9056A</b>						
	mg/kg	mg/kg		Analyst: DT		Batch: 2523157
Chloride	6270	100	5	06/07/25	06/07/25	



## Sample Data

Saptec-Eco, LLC  
5846 E 21st Place  
Tulsa OK, 74114

Project Name: EVGSAU 2739-002 Release  
Project Number: 25038-0001  
Project Manager: Tom Bynum

**Reported:**  
6/10/2025 8:26:15AM

44-1'

E506051-13

Analyte	Result	Reporting Limit	Dilution	Prepared	Analyzed	Notes
<b>Volatile Organics by EPA 8021B</b>						
	mg/kg	mg/kg		Analyst: SL		Batch: 2523155
Benzene	ND	0.0250	1	06/07/25	06/08/25	
Ethylbenzene	ND	0.0250	1	06/07/25	06/08/25	
Toluene	ND	0.0250	1	06/07/25	06/08/25	
o-Xylene	ND	0.0250	1	06/07/25	06/08/25	
p,m-Xylene	ND	0.0500	1	06/07/25	06/08/25	
Total Xylenes	ND	0.0250	1	06/07/25	06/08/25	
<i>Surrogate: 4-Bromochlorobenzene-PID</i>						
		105 %	70-130	06/07/25	06/08/25	
<b>Nonhalogenated Organics by EPA 8015D - GRO</b>						
	mg/kg	mg/kg		Analyst: SL		Batch: 2523155
Gasoline Range Organics (C6-C10)	ND	20.0	1	06/07/25	06/08/25	
<i>Surrogate: 1-Chloro-4-fluorobenzene-FID</i>						
		114 %	70-130	06/07/25	06/08/25	
<b>Nonhalogenated Organics by EPA 8015D - DRO/ORO</b>						
	mg/kg	mg/kg		Analyst: KH		Batch: 2523161
Diesel Range Organics (C10-C28)	27.1	25.0	1	06/07/25	06/07/25	
Oil Range Organics (C28-C36)	114	50.0	1	06/07/25	06/07/25	
<i>Surrogate: n-Nonane</i>						
		97.2 %	61-141	06/07/25	06/07/25	
<b>Anions by EPA 300.0/9056A</b>						
	mg/kg	mg/kg		Analyst: DT		Batch: 2523157
Chloride	1430	20.0	1	06/07/25	06/07/25	



## Sample Data

Saptec-Eco, LLC  
5846 E 21st Place  
Tulsa OK, 74114

Project Name: EVGSAU 2739-002 Release  
Project Number: 25038-0001  
Project Manager: Tom Bynum

**Reported:**  
6/10/2025 8:26:15AM

45-1'

E506051-14

Analyte	Result	Reporting Limit	Dilution	Prepared	Analyzed	Notes
<b>Volatile Organics by EPA 8021B</b>						
	mg/kg	mg/kg		Analyst: SL		Batch: 2523155
Benzene	ND	0.0250	1	06/07/25	06/08/25	
Ethylbenzene	ND	0.0250	1	06/07/25	06/08/25	
Toluene	ND	0.0250	1	06/07/25	06/08/25	
o-Xylene	ND	0.0250	1	06/07/25	06/08/25	
p,m-Xylene	ND	0.0500	1	06/07/25	06/08/25	
Total Xylenes	ND	0.0250	1	06/07/25	06/08/25	
<i>Surrogate: 4-Bromochlorobenzene-PID</i>						
		106 %	70-130	06/07/25	06/08/25	
<b>Nonhalogenated Organics by EPA 8015D - GRO</b>						
	mg/kg	mg/kg		Analyst: SL		Batch: 2523155
Gasoline Range Organics (C6-C10)	ND	20.0	1	06/07/25	06/08/25	
<i>Surrogate: 1-Chloro-4-fluorobenzene-FID</i>						
		116 %	70-130	06/07/25	06/08/25	
<b>Nonhalogenated Organics by EPA 8015D - DRO/ORO</b>						
	mg/kg	mg/kg		Analyst: KH		Batch: 2523161
Diesel Range Organics (C10-C28)	ND	25.0	1	06/07/25	06/07/25	
Oil Range Organics (C28-C36)	94.7	50.0	1	06/07/25	06/07/25	
<i>Surrogate: n-Nonane</i>						
		97.3 %	61-141	06/07/25	06/07/25	
<b>Anions by EPA 300.0/9056A</b>						
	mg/kg	mg/kg		Analyst: DT		Batch: 2523157
Chloride	4450	40.0	2	06/07/25	06/07/25	





## Sample Data

Saptec-Eco, LLC  
5846 E 21st Place  
Tulsa OK, 74114

Project Name: EVGSAU 2739-002 Release  
Project Number: 25038-0001  
Project Manager: Tom Bynum

**Reported:**  
6/10/2025 8:26:15AM

46-2'

E506051-15

Analyte	Result	Reporting Limit	Dilution	Prepared	Analyzed	Notes
<b>Volatile Organics by EPA 8021B</b>						
	mg/kg	mg/kg		Analyst: SL		Batch: 2523155
Benzene	ND	0.0250	1	06/07/25	06/08/25	
Ethylbenzene	ND	0.0250	1	06/07/25	06/08/25	
Toluene	ND	0.0250	1	06/07/25	06/08/25	
o-Xylene	ND	0.0250	1	06/07/25	06/08/25	
p,m-Xylene	ND	0.0500	1	06/07/25	06/08/25	
Total Xylenes	ND	0.0250	1	06/07/25	06/08/25	
<i>Surrogate: 4-Bromochlorobenzene-PID</i>						
		113 %	70-130	06/07/25	06/08/25	
<b>Nonhalogenated Organics by EPA 8015D - GRO</b>						
	mg/kg	mg/kg		Analyst: SL		Batch: 2523155
Gasoline Range Organics (C6-C10)	ND	20.0	1	06/07/25	06/08/25	
<i>Surrogate: 1-Chloro-4-fluorobenzene-FID</i>						
		124 %	70-130	06/07/25	06/08/25	
<b>Nonhalogenated Organics by EPA 8015D - DRO/ORO</b>						
	mg/kg	mg/kg		Analyst: KH		Batch: 2523161
Diesel Range Organics (C10-C28)	ND	25.0	1	06/07/25	06/07/25	
Oil Range Organics (C28-C36)	ND	50.0	1	06/07/25	06/07/25	
<i>Surrogate: n-Nonane</i>						
		98.6 %	61-141	06/07/25	06/07/25	
<b>Anions by EPA 300.0/9056A</b>						
	mg/kg	mg/kg		Analyst: DT		Batch: 2523157
Chloride	2550	40.0	2	06/07/25	06/07/25	



## Sample Data

Saptec-Eco, LLC  
5846 E 21st Place  
Tulsa OK, 74114

Project Name: EVGSAU 2739-002 Release  
Project Number: 25038-0001  
Project Manager: Tom Bynum

**Reported:**  
6/10/2025 8:26:15AM

47-1'

E506051-16

Analyte	Result	Reporting Limit	Dilution	Prepared	Analyzed	Notes
<b>Volatile Organics by EPA 8021B</b>						
	mg/kg	mg/kg		Analyst: SL		Batch: 2523155
Benzene	ND	0.0250	1	06/07/25	06/08/25	
Ethylbenzene	ND	0.0250	1	06/07/25	06/08/25	
Toluene	ND	0.0250	1	06/07/25	06/08/25	
o-Xylene	ND	0.0250	1	06/07/25	06/08/25	
p,m-Xylene	ND	0.0500	1	06/07/25	06/08/25	
Total Xylenes	ND	0.0250	1	06/07/25	06/08/25	
<i>Surrogate: 4-Bromochlorobenzene-PID</i>						
		115 %	70-130	06/07/25	06/08/25	
<b>Nonhalogenated Organics by EPA 8015D - GRO</b>						
	mg/kg	mg/kg		Analyst: SL		Batch: 2523155
Gasoline Range Organics (C6-C10)	ND	20.0	1	06/07/25	06/08/25	
<i>Surrogate: 1-Chloro-4-fluorobenzene-FID</i>						
		122 %	70-130	06/07/25	06/08/25	
<b>Nonhalogenated Organics by EPA 8015D - DRO/ORO</b>						
	mg/kg	mg/kg		Analyst: KH		Batch: 2523161
Diesel Range Organics (C10-C28)	83.8	25.0	1	06/07/25	06/07/25	
Oil Range Organics (C28-C36)	257	50.0	1	06/07/25	06/07/25	
<i>Surrogate: n-Nonane</i>						
		96.8 %	61-141	06/07/25	06/07/25	
<b>Anions by EPA 300.0/9056A</b>						
	mg/kg	mg/kg		Analyst: DT		Batch: 2523157
Chloride	1160	20.0	1	06/07/25	06/07/25	



## Sample Data

Saptec-Eco, LLC  
5846 E 21st Place  
Tulsa OK, 74114

Project Name: EVGSAU 2739-002 Release  
Project Number: 25038-0001  
Project Manager: Tom Bynum

**Reported:**  
6/10/2025 8:26:15AM

48-2'

E506051-17

Analyte	Result	Reporting Limit	Dilution	Prepared	Analyzed	Notes
<b>Volatile Organics by EPA 8021B</b>						
	mg/kg	mg/kg		Analyst: SL		Batch: 2523155
Benzene	ND	0.0250	1	06/07/25	06/08/25	
Ethylbenzene	ND	0.0250	1	06/07/25	06/08/25	
Toluene	ND	0.0250	1	06/07/25	06/08/25	
o-Xylene	ND	0.0250	1	06/07/25	06/08/25	
p,m-Xylene	ND	0.0500	1	06/07/25	06/08/25	
Total Xylenes	ND	0.0250	1	06/07/25	06/08/25	
<i>Surrogate: 4-Bromochlorobenzene-PID</i>						
		117 %	70-130	06/07/25	06/08/25	
<b>Nonhalogenated Organics by EPA 8015D - GRO</b>						
	mg/kg	mg/kg		Analyst: SL		Batch: 2523155
Gasoline Range Organics (C6-C10)	ND	20.0	1	06/07/25	06/08/25	
<i>Surrogate: 1-Chloro-4-fluorobenzene-FID</i>						
		123 %	70-130	06/07/25	06/08/25	
<b>Nonhalogenated Organics by EPA 8015D - DRO/ORO</b>						
	mg/kg	mg/kg		Analyst: KH		Batch: 2523161
Diesel Range Organics (C10-C28)	ND	25.0	1	06/07/25	06/07/25	
Oil Range Organics (C28-C36)	83.0	50.0	1	06/07/25	06/07/25	
<i>Surrogate: n-Nonane</i>						
		96.2 %	61-141	06/07/25	06/07/25	
<b>Anions by EPA 300.0/9056A</b>						
	mg/kg	mg/kg		Analyst: DT		Batch: 2523157
Chloride	3260	40.0	2	06/07/25	06/07/25	





## Sample Data

Saptec-Eco, LLC  
5846 E 21st Place  
Tulsa OK, 74114

Project Name: EVGSAU 2739-002 Release  
Project Number: 25038-0001  
Project Manager: Tom Bynum

**Reported:**  
6/10/2025 8:26:15AM

49-4'

E506051-18

Analyte	Result	Reporting Limit	Dilution	Prepared	Analyzed	Notes
<b>Volatile Organics by EPA 8021B</b>						
	mg/kg	mg/kg		Analyst: SL		Batch: 2523155
Benzene	ND	0.0250	1	06/07/25	06/08/25	
Ethylbenzene	ND	0.0250	1	06/07/25	06/08/25	
Toluene	ND	0.0250	1	06/07/25	06/08/25	
o-Xylene	ND	0.0250	1	06/07/25	06/08/25	
p,m-Xylene	ND	0.0500	1	06/07/25	06/08/25	
Total Xylenes	ND	0.0250	1	06/07/25	06/08/25	
<i>Surrogate: 4-Bromochlorobenzene-PID</i>						
		118 %	70-130	06/07/25	06/08/25	
<b>Nonhalogenated Organics by EPA 8015D - GRO</b>						
	mg/kg	mg/kg		Analyst: SL		Batch: 2523155
Gasoline Range Organics (C6-C10)	ND	20.0	1	06/07/25	06/08/25	
<i>Surrogate: 1-Chloro-4-fluorobenzene-FID</i>						
		125 %	70-130	06/07/25	06/08/25	
<b>Nonhalogenated Organics by EPA 8015D - DRO/ORO</b>						
	mg/kg	mg/kg		Analyst: KH		Batch: 2523161
Diesel Range Organics (C10-C28)	ND	25.0	1	06/07/25	06/07/25	
Oil Range Organics (C28-C36)	ND	50.0	1	06/07/25	06/07/25	
<i>Surrogate: n-Nonane</i>						
		97.9 %	61-141	06/07/25	06/07/25	
<b>Anions by EPA 300.0/9056A</b>						
	mg/kg	mg/kg		Analyst: DT		Batch: 2523157
Chloride	449	20.0	1	06/07/25	06/07/25	



## Sample Data

Saptec-Eco, LLC  
5846 E 21st Place  
Tulsa OK, 74114

Project Name: EVGSAU 2739-002 Release  
Project Number: 25038-0001  
Project Manager: Tom Bynum

**Reported:**  
6/10/2025 8:26:15AM

50-4'

E506051-19

Analyte	Result	Reporting Limit	Dilution	Prepared	Analyzed	Notes
<b>Volatile Organics by EPA 8021B</b>						
	mg/kg	mg/kg		Analyst: SL		Batch: 2523155
Benzene	ND	0.0250	1	06/07/25	06/08/25	
Ethylbenzene	ND	0.0250	1	06/07/25	06/08/25	
Toluene	ND	0.0250	1	06/07/25	06/08/25	
o-Xylene	ND	0.0250	1	06/07/25	06/08/25	
p,m-Xylene	ND	0.0500	1	06/07/25	06/08/25	
Total Xylenes	ND	0.0250	1	06/07/25	06/08/25	
<i>Surrogate: 4-Bromochlorobenzene-PID</i>						
		119 %	70-130	06/07/25	06/08/25	
<b>Nonhalogenated Organics by EPA 8015D - GRO</b>						
	mg/kg	mg/kg		Analyst: SL		Batch: 2523155
Gasoline Range Organics (C6-C10)	ND	20.0	1	06/07/25	06/08/25	
<i>Surrogate: 1-Chloro-4-fluorobenzene-FID</i>						
		128 %	70-130	06/07/25	06/08/25	
<b>Nonhalogenated Organics by EPA 8015D - DRO/ORO</b>						
	mg/kg	mg/kg		Analyst: KH		Batch: 2523161
Diesel Range Organics (C10-C28)	ND	25.0	1	06/07/25	06/07/25	
Oil Range Organics (C28-C36)	ND	50.0	1	06/07/25	06/07/25	
<i>Surrogate: n-Nonane</i>						
		99.6 %	61-141	06/07/25	06/07/25	
<b>Anions by EPA 300.0/9056A</b>						
	mg/kg	mg/kg		Analyst: DT		Batch: 2523157
Chloride	514	20.0	1	06/07/25	06/07/25	



## Sample Data

Saptec-Eco, LLC  
5846 E 21st Place  
Tulsa OK, 74114

Project Name: EVGSAU 2739-002 Release  
Project Number: 25038-0001  
Project Manager: Tom Bynum

**Reported:**  
6/10/2025 8:26:15AM

H4-1'

E506051-20

Analyte	Result	Reporting Limit	Dilution	Prepared	Analyzed	Notes
<b>Volatile Organics by EPA 8021B</b>						
	mg/kg	mg/kg		Analyst: SL		Batch: 2523155
Benzene	ND	0.0250	1	06/07/25	06/08/25	
Ethylbenzene	ND	0.0250	1	06/07/25	06/08/25	
Toluene	ND	0.0250	1	06/07/25	06/08/25	
o-Xylene	ND	0.0250	1	06/07/25	06/08/25	
p,m-Xylene	ND	0.0500	1	06/07/25	06/08/25	
Total Xylenes	ND	0.0250	1	06/07/25	06/08/25	
<i>Surrogate: 4-Bromochlorobenzene-PID</i>						
		120 %	70-130	06/07/25	06/08/25	
<b>Nonhalogenated Organics by EPA 8015D - GRO</b>						
	mg/kg	mg/kg		Analyst: SL		Batch: 2523155
Gasoline Range Organics (C6-C10)	ND	20.0	1	06/07/25	06/08/25	
<i>Surrogate: 1-Chloro-4-fluorobenzene-FID</i>						
		130 %	70-130	06/07/25	06/08/25	
<b>Nonhalogenated Organics by EPA 8015D - DRO/ORO</b>						
	mg/kg	mg/kg		Analyst: KH		Batch: 2523161
Diesel Range Organics (C10-C28)	26.0	25.0	1	06/07/25	06/07/25	
Oil Range Organics (C28-C36)	110	50.0	1	06/07/25	06/07/25	
<i>Surrogate: n-Nonane</i>						
		99.6 %	61-141	06/07/25	06/07/25	
<b>Anions by EPA 300.0/9056A</b>						
	mg/kg	mg/kg		Analyst: DT		Batch: 2523157
Chloride	242	20.0	1	06/07/25	06/07/25	





## Sample Data

Saptec-Eco, LLC  
5846 E 21st Place  
Tulsa OK, 74114

Project Name: EVGSAU 2739-002 Release  
Project Number: 25038-0001  
Project Manager: Tom Bynum

**Reported:**  
6/10/2025 8:26:15AM

H5-1'

E506051-21

Analyte	Result	Reporting Limit	Dilution	Prepared	Analyzed	Notes
<b>Volatile Organics by EPA 8021B</b>						
	mg/kg	mg/kg	Analyst: SL		Batch: 2523158	
Benzene	ND	0.0250	1	06/07/25	06/07/25	
Ethylbenzene	ND	0.0250	1	06/07/25	06/07/25	
Toluene	ND	0.0250	1	06/07/25	06/07/25	
o-Xylene	ND	0.0250	1	06/07/25	06/07/25	
p,m-Xylene	ND	0.0500	1	06/07/25	06/07/25	
Total Xylenes	ND	0.0250	1	06/07/25	06/07/25	
<i>Surrogate: 4-Bromochlorobenzene-PID</i>						
		100 %	70-130	06/07/25	06/07/25	
<b>Nonhalogenated Organics by EPA 8015D - GRO</b>						
	mg/kg	mg/kg	Analyst: SL		Batch: 2523158	
Gasoline Range Organics (C6-C10)	ND	20.0	1	06/07/25	06/07/25	
<i>Surrogate: 1-Chloro-4-fluorobenzene-FID</i>						
		109 %	70-130	06/07/25	06/07/25	
<b>Nonhalogenated Organics by EPA 8015D - DRO/ORO</b>						
	mg/kg	mg/kg	Analyst: HM		Batch: 2523163	
Diesel Range Organics (C10-C28)	ND	25.0	1	06/07/25	06/07/25	
Oil Range Organics (C28-C36)	ND	50.0	1	06/07/25	06/07/25	
<i>Surrogate: n-Nonane</i>						
		103 %	61-141	06/07/25	06/07/25	
<b>Anions by EPA 300.0/9056A</b>						
	mg/kg	mg/kg	Analyst: DT		Batch: 2523160	
Chloride	673	20.0	1	06/07/25	06/07/25	



## Sample Data

Saptec-Eco, LLC  
5846 E 21st Place  
Tulsa OK, 74114

Project Name: EVGSAU 2739-002 Release  
Project Number: 25038-0001  
Project Manager: Tom Bynum

**Reported:**  
6/10/2025 8:26:15AM

H6-4'

E506051-22

Analyte	Result	Reporting Limit	Dilution	Prepared	Analyzed	Notes
<b>Volatile Organics by EPA 8021B</b>						
	mg/kg	mg/kg		Analyst: SL		Batch: 2523158
Benzene	ND	0.0250	1	06/07/25	06/07/25	
Ethylbenzene	ND	0.0250	1	06/07/25	06/07/25	
Toluene	ND	0.0250	1	06/07/25	06/07/25	
o-Xylene	ND	0.0250	1	06/07/25	06/07/25	
p,m-Xylene	ND	0.0500	1	06/07/25	06/07/25	
Total Xylenes	ND	0.0250	1	06/07/25	06/07/25	
<i>Surrogate: 4-Bromochlorobenzene-PID</i>						
	96.8 %	70-130		06/07/25	06/07/25	
<b>Nonhalogenated Organics by EPA 8015D - GRO</b>						
	mg/kg	mg/kg		Analyst: SL		Batch: 2523158
Gasoline Range Organics (C6-C10)	ND	20.0	1	06/07/25	06/07/25	
<i>Surrogate: 1-Chloro-4-fluorobenzene-FID</i>						
	108 %	70-130		06/07/25	06/07/25	
<b>Nonhalogenated Organics by EPA 8015D - DRO/ORO</b>						
	mg/kg	mg/kg		Analyst: HM		Batch: 2523163
Diesel Range Organics (C10-C28)	75.0	25.0	1	06/07/25	06/07/25	
Oil Range Organics (C28-C36)	285	50.0	1	06/07/25	06/07/25	
<i>Surrogate: n-Nonane</i>						
	105 %	61-141		06/07/25	06/07/25	
<b>Anions by EPA 300.0/9056A</b>						
	mg/kg	mg/kg		Analyst: DT		Batch: 2523160
Chloride	177	20.0	1	06/07/25	06/07/25	



## Sample Data

Saptec-Eco, LLC  
5846 E 21st Place  
Tulsa OK, 74114

Project Name: EVGSAU 2739-002 Release  
Project Number: 25038-0001  
Project Manager: Tom Bynum

**Reported:**  
6/10/2025 8:26:15AM

H7-1'

E506051-23

Analyte	Result	Reporting Limit	Dilution	Prepared	Analyzed	Notes
<b>Volatile Organics by EPA 8021B</b>						
	mg/kg	mg/kg	Analyst: SL		Batch: 2523158	
Benzene	ND	0.0250	1	06/07/25	06/07/25	
Ethylbenzene	ND	0.0250	1	06/07/25	06/07/25	
Toluene	ND	0.0250	1	06/07/25	06/07/25	
o-Xylene	ND	0.0250	1	06/07/25	06/07/25	
p,m-Xylene	ND	0.0500	1	06/07/25	06/07/25	
Total Xylenes	ND	0.0250	1	06/07/25	06/07/25	
<i>Surrogate: 4-Bromochlorobenzene-PID</i>						
	99.9 %	70-130		06/07/25	06/07/25	
<b>Nonhalogenated Organics by EPA 8015D - GRO</b>						
	mg/kg	mg/kg	Analyst: SL		Batch: 2523158	
Gasoline Range Organics (C6-C10)	ND	20.0	1	06/07/25	06/07/25	
<i>Surrogate: 1-Chloro-4-fluorobenzene-FID</i>						
	106 %	70-130		06/07/25	06/07/25	
<b>Nonhalogenated Organics by EPA 8015D - DRO/ORO</b>						
	mg/kg	mg/kg	Analyst: HM		Batch: 2523163	
Diesel Range Organics (C10-C28)	27.7	25.0	1	06/07/25	06/07/25	
Oil Range Organics (C28-C36)	117	50.0	1	06/07/25	06/07/25	
<i>Surrogate: n-Nonane</i>						
	100 %	61-141		06/07/25	06/07/25	
<b>Anions by EPA 300.0/9056A</b>						
	mg/kg	mg/kg	Analyst: DT		Batch: 2523160	
Chloride	ND	20.0	1	06/07/25	06/07/25	





QC Summary Data

Sapco-Eco, LLC	Project Name:	EVGSAU 2739-002 Release	Reported:
5846 E 21st Place	Project Number:	25038-0001	
Tulsa OK, 74114	Project Manager:	Tom Bynum	6/10/2025 8:26:15AM

Volatile Organics by EPA 8021B

Analyst: SL

Analyte	Result mg/kg	Reporting Limit mg/kg	Spike Level mg/kg	Source Result mg/kg	Rec %	Rec Limits %	RPD %	RPD Limit %	Notes
---------	-----------------	-----------------------------	-------------------------	---------------------------	----------	--------------------	----------	-------------------	-------

Blank (2523155-BLK1) Prepared: 06/07/25 Analyzed: 06/07/25

Benzene	ND	0.0250							
Ethylbenzene	ND	0.0250							
Toluene	ND	0.0250							
o-Xylene	ND	0.0250							
p,m-Xylene	ND	0.0500							
Total Xylenes	ND	0.0250							
Surrogate: 4-Bromochlorobenzene-PID	7.84		8.00		98.1	70-130			

LCS (2523155-BS1) Prepared: 06/07/25 Analyzed: 06/07/25

Benzene	4.73	0.0250	5.00		94.7	70-130			
Ethylbenzene	4.64	0.0250	5.00		92.8	70-130			
Toluene	4.71	0.0250	5.00		94.1	70-130			
o-Xylene	4.63	0.0250	5.00		92.6	70-130			
p,m-Xylene	9.37	0.0500	10.0		93.7	70-130			
Total Xylenes	14.0	0.0250	15.0		93.4	70-130			
Surrogate: 4-Bromochlorobenzene-PID	7.90		8.00		98.7	70-130			

Matrix Spike (2523155-MS1) Source: E506051-03 Prepared: 06/07/25 Analyzed: 06/08/25

Benzene	4.84	0.0250	5.00	ND	96.9	70-130			
Ethylbenzene	4.78	0.0250	5.00	ND	95.7	70-130			
Toluene	4.83	0.0250	5.00	ND	96.5	70-130			
o-Xylene	4.73	0.0250	5.00	ND	94.5	70-130			
p,m-Xylene	9.69	0.0500	10.0	ND	96.9	70-130			
Total Xylenes	14.4	0.0250	15.0	ND	96.1	70-130			
Surrogate: 4-Bromochlorobenzene-PID	7.92		8.00		99.0	70-130			

Matrix Spike Dup (2523155-MSD1) Source: E506051-03 Prepared: 06/07/25 Analyzed: 06/08/25

Benzene	5.07	0.0250	5.00	ND	101	70-130	4.62	27	
Ethylbenzene	4.97	0.0250	5.00	ND	99.4	70-130	3.79	26	
Toluene	5.04	0.0250	5.00	ND	101	70-130	4.32	20	
o-Xylene	4.92	0.0250	5.00	ND	98.5	70-130	4.09	25	
p,m-Xylene	10.0	0.0500	10.0	ND	100	70-130	3.25	23	
Total Xylenes	14.9	0.0250	15.0	ND	99.6	70-130	3.53	26	
Surrogate: 4-Bromochlorobenzene-PID	7.87		8.00		98.4	70-130			



## QC Summary Data

Sapco-Eco, LLC	Project Name:	EVGSAU 2739-002 Release	Reported:
5846 E 21st Place	Project Number:	25038-0001	
Tulsa OK, 74114	Project Manager:	Tom Bynum	6/10/2025 8:26:15AM

## Volatile Organics by EPA 8021B

Analyst: SL

Analyte	Result mg/kg	Reporting Limit mg/kg	Spike Level mg/kg	Source Result mg/kg	Rec %	Rec Limits %	RPD %	RPD Limit %	Notes
---------	-----------------	-----------------------------	-------------------------	---------------------------	----------	--------------------	----------	-------------------	-------

## Blank (2523158-BLK1)

Prepared: 06/07/25 Analyzed: 06/07/25

Benzene	ND	0.0250							
Ethylbenzene	ND	0.0250							
Toluene	ND	0.0250							
o-Xylene	ND	0.0250							
p,m-Xylene	ND	0.0500							
Total Xylenes	ND	0.0250							
Surrogate: 4-Bromochlorobenzene-PID	7.98		8.00		99.8	70-130			

## LCS (2523158-BS1)

Prepared: 06/07/25 Analyzed: 06/07/25

Benzene	4.28	0.0250	5.00		85.6	70-130			
Ethylbenzene	4.24	0.0250	5.00		84.8	70-130			
Toluene	4.26	0.0250	5.00		85.3	70-130			
o-Xylene	4.32	0.0250	5.00		86.5	70-130			
p,m-Xylene	8.66	0.0500	10.0		86.6	70-130			
Total Xylenes	13.0	0.0250	15.0		86.6	70-130			
Surrogate: 4-Bromochlorobenzene-PID	8.02		8.00		100	70-130			

## Matrix Spike (2523158-MS1)

Source: E506051-22

Prepared: 06/07/25 Analyzed: 06/07/25

Benzene	5.47	0.0250	5.00	ND	109	70-130			
Ethylbenzene	5.43	0.0250	5.00	ND	109	70-130			
Toluene	5.44	0.0250	5.00	ND	109	70-130			
o-Xylene	5.38	0.0250	5.00	ND	108	70-130			
p,m-Xylene	11.0	0.0500	10.0	ND	110	70-130			
Total Xylenes	16.4	0.0250	15.0	ND	109	70-130			
Surrogate: 4-Bromochlorobenzene-PID	7.77		8.00		97.1	70-130			

## Matrix Spike Dup (2523158-MSD1)

Source: E506051-22

Prepared: 06/07/25 Analyzed: 06/07/25

Benzene	5.40	0.0250	5.00	ND	108	70-130	1.22	27	
Ethylbenzene	5.41	0.0250	5.00	ND	108	70-130	0.440	26	
Toluene	5.40	0.0250	5.00	ND	108	70-130	0.836	20	
o-Xylene	5.36	0.0250	5.00	ND	107	70-130	0.299	25	
p,m-Xylene	11.0	0.0500	10.0	ND	110	70-130	0.324	23	
Total Xylenes	16.3	0.0250	15.0	ND	109	70-130	0.316	26	
Surrogate: 4-Bromochlorobenzene-PID	7.81		8.00		97.6	70-130			



## QC Summary Data

Sapco-Eco, LLC	Project Name:	EVGSAU 2739-002 Release	Reported:
5846 E 21st Place	Project Number:	25038-0001	
Tulsa OK, 74114	Project Manager:	Tom Bynum	6/10/2025 8:26:15AM

## Nonhalogenated Organics by EPA 8015D - GRO

Analyst: SL

Analyte	Result mg/kg	Reporting Limit mg/kg	Spike Level mg/kg	Source Result mg/kg	Rec %	Rec Limits %	RPD %	RPD Limit %	Notes
---------	-----------------	-----------------------------	-------------------------	---------------------------	----------	--------------------	----------	-------------------	-------

## Blank (2523155-BLK1)

Prepared: 06/07/25 Analyzed: 06/07/25

Gasoline Range Organics (C6-C10)	ND	20.0							
Surrogate: 1-Chloro-4-fluorobenzene-FID	8.34		8.00		104	70-130			

## LCS (2523155-BS2)

Prepared: 06/07/25 Analyzed: 06/07/25

Gasoline Range Organics (C6-C10)	43.4	20.0	50.0		86.9	70-130			
Surrogate: 1-Chloro-4-fluorobenzene-FID	8.51		8.00		106	70-130			

## Matrix Spike (2523155-MS2)

Source: E506051-03

Prepared: 06/07/25 Analyzed: 06/08/25

Gasoline Range Organics (C6-C10)	48.9	20.0	50.0	ND	97.8	70-130			
Surrogate: 1-Chloro-4-fluorobenzene-FID	8.66		8.00		108	70-130			

## Matrix Spike Dup (2523155-MSD2)

Source: E506051-03

Prepared: 06/07/25 Analyzed: 06/08/25

Gasoline Range Organics (C6-C10)	45.1	20.0	50.0	ND	90.3	70-130	7.97	20	
Surrogate: 1-Chloro-4-fluorobenzene-FID	8.55		8.00		107	70-130			





QC Summary Data

Saptec-Eco, LLC	Project Name:	EVGSAU 2739-002 Release	Reported:
5846 E 21st Place	Project Number:	25038-0001	
Tulsa OK, 74114	Project Manager:	Tom Bynum	6/10/2025 8:26:15AM

Nonhalogenated Organics by EPA 8015D - GRO

Analyst: SL

Analyte	Result mg/kg	Reporting Limit mg/kg	Spike Level mg/kg	Source Result mg/kg	Rec %	Rec Limits %	RPD %	RPD Limit %	Notes
---------	-----------------	-----------------------------	-------------------------	---------------------------	----------	--------------------	----------	-------------------	-------

Blank (2523158-BLK1) Prepared: 06/07/25 Analyzed: 06/07/25

Gasoline Range Organics (C6-C10)	ND	20.0							
Surrogate: 1-Chloro-4-fluorobenzene-FID	8.60		8.00		108	70-130			

LCS (2523158-BS2) Prepared: 06/07/25 Analyzed: 06/07/25

Gasoline Range Organics (C6-C10)	47.7	20.0	50.0		95.4	70-130			
Surrogate: 1-Chloro-4-fluorobenzene-FID	8.62		8.00		108	70-130			

Matrix Spike (2523158-MS2) Source: E506051-22 Prepared: 06/07/25 Analyzed: 06/07/25

Gasoline Range Organics (C6-C10)	59.2	20.0	50.0	ND	118	70-130			
Surrogate: 1-Chloro-4-fluorobenzene-FID	8.83		8.00		110	70-130			

Matrix Spike Dup (2523158-MSD2) Source: E506051-22 Prepared: 06/07/25 Analyzed: 06/07/25

Gasoline Range Organics (C6-C10)	62.6	20.0	50.0	ND	125	70-130	5.59	20	
Surrogate: 1-Chloro-4-fluorobenzene-FID	8.77		8.00		110	70-130			



## QC Summary Data

Sapco-Eco, LLC	Project Name:	EVGSAU 2739-002 Release	Reported:
5846 E 21st Place	Project Number:	25038-0001	
Tulsa OK, 74114	Project Manager:	Tom Bynum	6/10/2025 8:26:15AM

## Nonhalogenated Organics by EPA 8015D - DRO/ORO

Analyst: KH

Analyte	Result mg/kg	Reporting Limit mg/kg	Spike Level mg/kg	Source Result mg/kg	Rec %	Rec Limits %	RPD %	RPD Limit %	Notes
---------	-----------------	-----------------------------	-------------------------	---------------------------	----------	--------------------	----------	-------------------	-------

## Blank (2523161-BLK1)

Prepared: 06/07/25 Analyzed: 06/07/25

Diesel Range Organics (C10-C28)	ND	25.0							
Oil Range Organics (C28-C36)	ND	50.0							
Surrogate: n-Nonane	51.9		50.0		104	61-141			

## LCS (2523161-BS1)

Prepared: 06/07/25 Analyzed: 06/07/25

Diesel Range Organics (C10-C28)	239	25.0	250		95.4	66-144			
Surrogate: n-Nonane	49.0		50.0		98.1	61-141			

## Matrix Spike (2523161-MS1)

Source: E506051-06

Prepared: 06/07/25 Analyzed: 06/07/25

Diesel Range Organics (C10-C28)	285	25.0	250	35.8	99.6	56-156			
Surrogate: n-Nonane	50.0		50.0		100	61-141			

## Matrix Spike Dup (2523161-MSD1)

Source: E506051-06

Prepared: 06/07/25 Analyzed: 06/07/25

Diesel Range Organics (C10-C28)	283	25.0	250	35.8	98.8	56-156	0.744	20	
Surrogate: n-Nonane	49.3		50.0		98.6	61-141			



QC Summary Data

Sapco-Eco, LLC	Project Name:	EVGSAU 2739-002 Release	Reported:
5846 E 21st Place	Project Number:	25038-0001	
Tulsa OK, 74114	Project Manager:	Tom Bynum	6/10/2025 8:26:15AM

Nonhalogenated Organics by EPA 8015D - DRO/ORO

Analyst: HM

Analyte	Result mg/kg	Reporting Limit mg/kg	Spike Level mg/kg	Source Result mg/kg	Rec %	Rec Limits %	RPD %	RPD Limit %	Notes
---------	-----------------	-----------------------------	-------------------------	---------------------------	----------	--------------------	----------	-------------------	-------

Blank (2523163-BLK1)	Prepared: 06/07/25 Analyzed: 06/07/25								
Diesel Range Organics (C10-C28)	ND	25.0							
Oil Range Organics (C28-C36)	ND	50.0							
Surrogate: n-Nonane	52.7		50.0		105	61-141			

LCS (2523163-BS1)	Prepared: 06/07/25 Analyzed: 06/07/25								
Diesel Range Organics (C10-C28)	279	25.0	250		112	66-144			
Surrogate: n-Nonane	50.4		50.0		101	61-141			

Matrix Spike (2523163-MS1)				Source: E506052-21	Prepared: 06/07/25 Analyzed: 06/07/25				
Diesel Range Organics (C10-C28)	302	25.0	250	44.8	103	56-156			
Surrogate: n-Nonane	50.1		50.0		100	61-141			

Matrix Spike Dup (2523163-MSD1)				Source: E506052-21	Prepared: 06/07/25 Analyzed: 06/07/25				
Diesel Range Organics (C10-C28)	309	25.0	250	44.8	106	56-156	2.29	20	
Surrogate: n-Nonane	51.8		50.0		104	61-141			





QC Summary Data

Saptec-Eco, LLC	Project Name:	EVGSAU 2739-002 Release	Reported:
5846 E 21st Place	Project Number:	25038-0001	
Tulsa OK, 74114	Project Manager:	Tom Bynum	6/10/2025 8:26:15AM

Anions by EPA 300.0/9056A

Analyst: DT

Analyte	Result	Reporting Limit	Spike Level	Source Result	Rec	Rec Limits	RPD	RPD Limit	Notes
	mg/kg	mg/kg	mg/kg	mg/kg	%	%	%	%	

Blank (2523157-BLK1)					Prepared: 06/07/25 Analyzed: 06/07/25				
Chloride	ND	20.0							
LCS (2523157-BS1)					Prepared: 06/07/25 Analyzed: 06/07/25				
Chloride	255	20.0	250		102	90-110			
Matrix Spike (2523157-MS1)					Source: E506051-05		Prepared: 06/07/25 Analyzed: 06/07/25		
Chloride	2410	20.0	250	2150	104	80-120			
Matrix Spike Dup (2523157-MSD1)					Source: E506051-05		Prepared: 06/07/25 Analyzed: 06/07/25		
Chloride	2330	20.0	250	2150	68.9	80-120	3.72	20	M4



QC Summary Data

Saptec-Eco, LLC	Project Name:	EVGSAU 2739-002 Release	Reported:
5846 E 21st Place	Project Number:	25038-0001	
Tulsa OK, 74114	Project Manager:	Tom Bynum	6/10/2025 8:26:15AM

Anions by EPA 300.0/9056A

Analyst: DT

Analyte	Result mg/kg	Reporting Limit mg/kg	Spike Level mg/kg	Source Result mg/kg	Rec %	Rec Limits %	RPD %	RPD Limit %	Notes
---------	-----------------	-----------------------------	-------------------------	---------------------------	----------	--------------------	----------	-------------------	-------

Blank (2523160-BLK1)					Prepared: 06/07/25 Analyzed: 06/07/25				
Chloride	ND	20.0							
LCS (2523160-BS1)					Prepared: 06/07/25 Analyzed: 06/07/25				
Chloride	253	20.0	250		101	90-110			
Matrix Spike (2523160-MS1)					Source: E506052-24		Prepared: 06/07/25 Analyzed: 06/07/25		
Chloride	493	20.0	250	243	100	80-120			
Matrix Spike Dup (2523160-MSD1)					Source: E506052-24		Prepared: 06/07/25 Analyzed: 06/07/25		
Chloride	491	20.0	250	243	99.3	80-120	0.456	20	

QC Summary Report Comment:  
Calculations are based off of the raw (non-rounded) data. However, for reporting purposes all QC data is rounded to three significant figures.  
Therefore, hand calculated values may differ slightly.



Definitions and Notes

Saptec-Eco, LLC	Project Name:	EVGSAU 2739-002 Release	
5846 E 21st Place	Project Number:	25038-0001	Reported:
Tulsa OK, 74114	Project Manager:	Tom Bynum	06/10/25 08:26

- M4 Matrix spike recovery value is suspect since the analyte concentration in the sample is disproportionate to the spike level. The associated LCS spike recovery was acceptable.
- ND Analyte NOT DETECTED at or above the reporting limit
- NR Not Reported
- RPD Relative Percent Difference
- DNI Did Not Ignite
- DNR Did not react with the addition of acid or base.

Note (1): Methods marked with \*\* are non-accredited methods.

Note (2): Soil data is reported on an "as received" weight basis, unless reported otherwise.







## Chain of Custody

Page 1 of 3

Client Information				Invoice Information		Lab Use Only		TAT				State					
Client: Sapec-Eco, LLC				Company: Maverick Permian(Diversified)		Lab WO#	Job Number	1D	2D	3D	Std	NM	CO	UT	TX		
Project Name: EVGSAU 2739-002 Release				Address:		E501051	25039-0001	X				X					
Project Manager: Tom Bynum				City, State, Zip:													
Address: 5846 E 21st Place				Phone:													
City, State, Zip: Tulsa, OK 74114				Email:													
Phone: 580-748-1613				Miscellaneous: Project 4-51													
Email: tombynum@sapec-eco.com																	
Sample Information																	
Time Sampled	Date Sampled	Matrix	No. of Containers	Sample ID	Field Filter	Lab Number	DRO/ORO by 8015	GRO/DRO by 8015	BTEX by 8021	VOC by 8260	Chloride 300.0	TEC 1005 - TX	RCRA 8 Metals	BGDOC - NM	BGDOC - TX	Sample Temp	Remarks
12:05 pm	6/4/2025	S	1	20-1'		1								X		2.2	
12:10 pm	6/4/2025	S	1	31-1'		2								X		1.9	
12:17 pm	6/4/2025	S	1	32-1'		3								X		2.1	
12:30 pm	6/4/2025	S	1	33-4'		4								X		2.2	
12:43 pm	6/4/2025	S	1	36-1'		5								X		2.8	
1:00 pm	6/4/2025	S	1	37-1'		6								X		3.7	
1:12 pm	6/4/2025	S	1	38-2'		7								X		3.8	
1:19 pm	6/4/2025	S	1	39-2'		8								X		4.4	
1:28 pm	6/4/2025	S	1	40-4'		9								X		3.4	
1:35 pm	6/4/2025	S	1	41-4'		10								X		2.9	
Additional Instructions: Bill to Maverick Permian(Diversified) // Bill Category 106102 // Property Code AFE00000005663 (nAPP2511448791)																	
I, (field sampler), attest to the validity and authenticity of this sample. I am aware that tampering with or intentionally mislabeling the sample location, date or time of collection is considered fraud and may be grounds for legal action.																	
Sampled by: Terrell Willyard																	
Relinquished by: (Signature)		Date	Time	Received by: (Signature)		Date	Time	Samples requiring thermal preservation must be received on ice the day they are sampled or received packed on ice at a temp above 0 but less than 6°C on subsequent days. Lab Use Only Received on ice: (Y) N									
Relinquished by: (Signature)		Date	Time	Received by: (Signature)		Date	Time										
Relinquished by: (Signature)		Date	Time	Received by: (Signature)		Date	Time										
Relinquished by: (Signature)		Date	Time	Received by: (Signature)		Date	Time										
Relinquished by: (Signature)		Date	Time	Received by: (Signature)		Date	Time										
Sample Matrix: S - Soil, Sd - Solid, Sg - Sludge, A - Aqueous, O - Other																	
Container Type: g - glass, p - poly/plastic, ag - amber glass, v - VOA																	
Note: Samples are discarded 14 days after results are reported unless other arrangements are made. Hazardous samples will be returned to client or disposed of at the client expense. The report for the analysis of the above samples is applicable only to those samples received by the laboratory with this COC. The liability of the laboratory is limited to the amount paid for on the report.																	





## Chain of Custody

Page 2 of 3

Client Information				Invoice Information		Lab Use Only		TAT		State									
Client: Sapec-Eco, LLC				Company: Maverick Permian(Diversified)		Lab WO#	Job Number	1D	2D	3D	Std	NM	CO	UT	TX				
Project Name: EVGSAU 2739-002 Release				Address:		E526051	25038-0001	X				X							
Project Manager: Tom Bynum				City, State, Zip:															
Address: 5846 E 21st Place				Phone:															
City, State, Zip: Tulsa, OK 74114				Email:															
Phone: 580-748-1613				Miscellaneous: Project 4-51															
Email: tombynum@sapec-eco.com																			
Sample Information						Analysis and Method								EPA Program					
Time Sampled	Date Sampled	Matrix	No. of Containers	Sample ID	Field Filter	Lab Number	DRO/DRO by 8015	GRO/DRO by 8015	BTEX by 8021	VOC by 8260	Chloride 300.0	TEEC 1005 - TX	RCRA 8 Metals	BGDOC - NM	BGDOC - TX	SDWA	CWA	RCRA	
1:46 pm	6/4/2025	S	1	42- 1'		11								X					
1:53 pm	6/4/2025	S	1	43- 1'		12								X					
2:05 pm	6/4/2025	S	1	44- 1'		13								X					
2:15 pm	6/4/2025	S	1	45- 1'		14								X					
2:23 pm	6/4/2025	S	1	46- 2'		15								X					
2:31 pm	6/4/2025	S	1	47- 1'		16								X					
2:37 pm	6/4/2025	S	1	48- 2'		17								X					
2:48 pm	6/4/2025	S	1	49- 4'		18								X					
2:56 pm	6/4/2025	S	1	50- 4'		19								X					
3:05 pm	6/4/2025	S	1	H4- 1'		20								X					
Additional Instructions: Bill to Maverick Permian(Diversified) // Bill Category 106102 // Property Code AFE000000005663 (nAPP2511448791)																			
I, (field sampler), attest to the validity and authenticity of this sample. I am aware that tampering with or intentionally mislabeling the sample location, date or time of collection is considered fraud and may be grounds for legal action.																			
Sampled by: Terrell Willyard																			
Relinquished by: (Signature)		Date	Time	Received by: (Signature)		Date	Time	Samples requiring thermal preservation must be received on ice the day they are sampled or received packed on ice at a temp above 0 but less than 6°C on subsequent days. Lab Use Only Received on ice: <input checked="" type="radio"/> N											
Relinquished by: (Signature)		Date	Time	Received by: (Signature)		Date	Time												
Relinquished by: (Signature)		Date	Time	Received by: (Signature)		Date	Time												
Relinquished by: (Signature)		Date	Time	Received by: (Signature)		Date	Time												
Sample Matrix: S - Soil, Sd - Solid, Sg - Sludge, A - Aqueous, O - Other _____ Container Type: g - glass, p - poly/plastic, ag - amber glass, v - VOA																			
Note: Samples are discarded 14 days after results are reported unless other arrangements are made. Hazardous samples will be returned to client or disposed of at the client expense. The report for the analysis of the above samples is applicable only to those samples received by the laboratory with this COC. The liability of the laboratory is limited to the amount paid for on the report.																			



Page 40 of 41

## Envirotech Analytical Laboratory

Printed: 6/9/2025 8:28:23AM

## Sample Receipt Checklist (SRC)

Instructions: Please take note of any NO checkmarks.

If we receive no response concerning these items within 24 hours of the date of this notice, all the samples will be analyzed as requested.

Client: Sapec-Eco, LLC	Date Received: 06/07/25 10:00	Work Order ID: E506051
Phone: (580) 748-1613	Date Logged In: 06/06/25 15:06	Logged In By: Caitlin Mars
Email: tombynum@sapec-eco.com	Due Date: 06/09/25 17:00 (0 day TAT)	

Chain of Custody (COC)

1. Does the sample ID match the COC? Yes
2. Does the number of samples per sampling site location match the COC? Yes
3. Were samples dropped off by client or carrier? Yes
4. Was the COC complete, i.e., signatures, dates/times, requested analyses? Yes
5. Were all samples received within holding time? Yes

Note: Analysis, such as pH which should be conducted in the field, i.e., 15 minute hold time, are not included in this discussion.

Carrier: CourierComments/ResolutionSample Turn Around Time (TAT)

6. Did the COC indicate standard TAT, or Expedited TAT? Yes

Sample Cooler

7. Was a sample cooler received? Yes
8. If yes, was cooler received in good condition? Yes
9. Was the sample(s) received intact, i.e., not broken? Yes
10. Were custody/security seals present? No
11. If yes, were custody/security seals intact? NA
12. Was the sample received on ice? Yes

Note: Thermal preservation is not required, if samples are received within 15 minutes of sampling

13. See COC for individual sample temps. Samples outside of 0°C-6°C will be recorded in comments.

Sample Container

14. Are aqueous VOC samples present? No
15. Are VOC samples collected in VOA Vials? NA
16. Is the head space less than 6-8 mm (pea sized or less)? NA
17. Was a trip blank (TB) included for VOC analyses? NA
18. Are non-VOC samples collected in the correct containers? Yes
19. Is the appropriate volume/weight or number of sample containers collected? Yes

Field Label

20. Were field sample labels filled out with the minimum information:
  - Sample ID? Yes
  - Date/Time Collected? Yes
  - Collectors name? Yes

Sample Preservation

21. Does the COC or field labels indicate the samples were preserved? No
22. Are sample(s) correctly preserved? NA
24. Is lab filtration required and/or requested for dissolved metals? No

Multiphase Sample Matrix

26. Does the sample have more than one phase, i.e., multiphase? No
27. If yes, does the COC specify which phase(s) is to be analyzed? NA

Subcontract Laboratory

28. Are samples required to get sent to a subcontract laboratory? No
29. Was a subcontract laboratory specified by the client and if so who? NA Subcontract Lab: NA

Client Instruction

Signature of client authorizing changes to the COC or sample disposition.

Date



envirotech Inc.



Report to:  
Tom Bynum



# envirotech

*Practical Solutions for a Better Tomorrow*

## Analytical Report

Sapec-Eco, LLC

Project Name: EVGSAU 2739-002 Release

Work Order: E506052

Job Number: 25038-0001

Received: 6/7/2025

Revision: 1

Report Reviewed By:

Walter Hinchman  
Laboratory Director  
6/10/25

5796 U.S. Hwy 64  
Farmington, NM 87401

Phone: (505) 632-1881  
Envirotech-inc.com



Envirotech Inc. certifies the test results meet all requirements of TNI unless noted otherwise.  
Statement of Data Authenticity: Envirotech Inc. attests the data reported has not been altered in any way.  
Partial or incomplete reproduction of this report is prohibited, unless approved by Envirotech Inc.  
Envirotech Inc. holds the Utah TNI certification NM00979 for data reported.  
Envirotech Inc. holds the Texas TNI certification T104704557 for data reported.

Date Reported: 6/10/25



Tom Bynum  
5846 E 21st Place  
Tulsa, OK 74114

Project Name: EVGSAU 2739-002 Release  
Workorder: E506052  
Date Received: 6/7/2025 10:00:25AM

Tom Bynum,

Thank you for choosing Envirotech, Inc. as your analytical testing laboratory for the sample(s) received on, 6/7/2025 10:00:25AM, under the Project Name: EVGSAU 2739-002 Release.

The analytical test results summarized in this report with the Project Name: EVGSAU 2739-002 Release apply to the individual samples collected, identified and submitted bearing the project name on the enclosed chain-of-custody. Subcontracted sample analyses not conducted by Envirotech, Inc., are attached in full as issued by the subcontract laboratory.

Please review the Chain-of-Custody (COC) and Sample Receipt Checklist (SRC) for any issues regarding sample receipt temperature, containers, preservation etc. To best understand your test results, review the entire report summarizing your sample data and the associated quality control batch data.

All reported data in this analytical report were analyzed according to the referenced method(s) and are in compliance with the latest NELAC/TNI standards, unless otherwise noted. Samples or analytical quality control parameters not meeting specific QC criteria are qualified with a data flag. Data flag definitions are located in the Notes and Definitions section of this analytical report.

If you have any questions concerning this report, please feel free to contact Envirotech, Inc.

Respectfully,

**Walter Hinchman**  
Laboratory Director  
Office: 505-632-1881  
Cell: 775-287-1762  
[whinchman@envirotech-inc.com](mailto:whinchman@envirotech-inc.com)

**Raina Schwanz**  
Laboratory Administrator  
Office: 505-632-1881  
[rainaschwanz@envirotech-inc.com](mailto:rainaschwanz@envirotech-inc.com)

Field Offices:

**Southern New Mexico Area**

**Lynn Jarboe**  
Laboratory Technical Representative  
Office: 505-421-LABS(5227)  
Cell: 505-320-4759  
[ljjarboe@envirotech-inc.com](mailto:ljjarboe@envirotech-inc.com)

**Michelle Gonzales**  
Client Representative  
Office: 505-421-LABS(5227)  
Cell: 505-947-8222  
[mgonzales@envirotech-inc.com](mailto:mgonzales@envirotech-inc.com)

Envirotech Web Address: [www.envirotech-inc.com](http://www.envirotech-inc.com)

## Table of Contents

Title Page	1
Cover Page	2
Table of Contents	3
Sample Summary	5
Sample Data	6
D1-4'	6
D2-2'	7
D2-4'	8
D3-2'	9
D3-4'	10
D4-4'	11
D5-2'	12
D5-4'	13
D6-Surface	14
D6-2'	15
D6-4'	16
D7-Surface	17
D7-2'	18
D7-4'	19
D8-Surface	20
D8-2'	21
D8-4'	22
D9-Surface	23
D9-2'	24
D9-4'	25



## Table of Contents (continued)

D10-Surface	26
D10-2'	27
D10-4'	28
D11-Surface	29
D11-2'	30
D11-4'	31
QC Summary Data	32
QC - Volatile Organics by EPA 8021B	32
QC - Nonhalogenated Organics by EPA 8015D - GRO	34
QC - Nonhalogenated Organics by EPA 8015D - DRO/ORO	36
QC - Anions by EPA 300.0/9056A	38
Definitions and Notes	40
Chain of Custody etc.	41

## Sample Summary

Saptec-Eco, LLC 5846 E 21st Place Tulsa OK, 74114	Project Name: EVGSAU 2739-002 Release Project Number: 25038-0001 Project Manager: Tom Bynum	Reported: 06/10/25 11:42
---	---	-----------------------------

Client Sample ID	Lab Sample ID	Matrix	Sampled	Received	Container
D1-4'	E506052-01A	Soil	06/03/25	06/07/25	Glass Jar, 2 oz.
D2-2'	E506052-02A	Soil	06/03/25	06/07/25	Glass Jar, 2 oz.
D2-4'	E506052-03A	Soil	06/03/25	06/07/25	Glass Jar, 2 oz.
D3-2'	E506052-04A	Soil	06/03/25	06/07/25	Glass Jar, 2 oz.
D3-4'	E506052-05A	Soil	06/03/25	06/07/25	Glass Jar, 2 oz.
D4-4'	E506052-06A	Soil	06/03/25	06/07/25	Glass Jar, 2 oz.
D5-2'	E506052-07A	Soil	06/03/25	06/07/25	Glass Jar, 2 oz.
D5-4'	E506052-08A	Soil	06/03/25	06/07/25	Glass Jar, 2 oz.
D6-Surface	E506052-09A	Soil	06/03/25	06/07/25	Glass Jar, 2 oz.
D6-2'	E506052-10A	Soil	06/03/25	06/07/25	Glass Jar, 2 oz.
D6-4'	E506052-11A	Soil	06/03/25	06/07/25	Glass Jar, 2 oz.
D7-Surface	E506052-12A	Soil	06/03/25	06/07/25	Glass Jar, 2 oz.
D7-2'	E506052-13A	Soil	06/03/25	06/07/25	Glass Jar, 2 oz.
D7-4'	E506052-14A	Soil	06/03/25	06/07/25	Glass Jar, 2 oz.
D8-Surface	E506052-15A	Soil	06/03/25	06/07/25	Glass Jar, 2 oz.
D8-2'	E506052-16A	Soil	06/03/25	06/07/25	Glass Jar, 2 oz.
D8-4'	E506052-17A	Soil	06/03/25	06/07/25	Glass Jar, 2 oz.
D9-Surface	E506052-18A	Soil	06/03/25	06/07/25	Glass Jar, 2 oz.
D9-2'	E506052-19A	Soil	06/03/25	06/07/25	Glass Jar, 2 oz.
D9-4'	E506052-20A	Soil	06/03/25	06/07/25	Glass Jar, 2 oz.
D10-Surface	E506052-21A	Soil	06/03/25	06/07/25	Glass Jar, 2 oz.
D10-2'	E506052-22A	Soil	06/03/25	06/07/25	Glass Jar, 2 oz.
D10-4'	E506052-23A	Soil	06/03/25	06/07/25	Glass Jar, 2 oz.
D11-Surface	E506052-24A	Soil	06/03/25	06/07/25	Glass Jar, 2 oz.
D11-2'	E506052-25A	Soil	06/03/25	06/07/25	Glass Jar, 2 oz.
D11-4'	E506052-26A	Soil	06/03/25	06/07/25	Glass Jar, 2 oz.



## Sample Data

Saptec-Eco, LLC  
5846 E 21st Place  
Tulsa OK, 74114

Project Name: EVGSAU 2739-002 Release  
Project Number: 25038-0001  
Project Manager: Tom Bynum

**Reported:**  
6/10/2025 11:42:06AM

**D1-4'**  
**E506052-01**

Analyte	Result	Reporting Limit	Dilution	Prepared	Analyzed	Notes
<b>Volatile Organics by EPA 8021B</b>	mg/kg	mg/kg	Analyst: SL		Batch: 2523156	
Benzene	ND	0.0250	1	06/07/25	06/07/25	
Ethylbenzene	ND	0.0250	1	06/07/25	06/07/25	
Toluene	ND	0.0250	1	06/07/25	06/07/25	
o-Xylene	ND	0.0250	1	06/07/25	06/07/25	
p,m-Xylene	ND	0.0500	1	06/07/25	06/07/25	
Total Xylenes	ND	0.0250	1	06/07/25	06/07/25	
<i>Surrogate: 4-Bromochlorobenzene-PID</i>		92.6 %	70-130	06/07/25	06/07/25	
<b>Nonhalogenated Organics by EPA 8015D - GRO</b>	mg/kg	mg/kg	Analyst: SL		Batch: 2523156	
Gasoline Range Organics (C6-C10)	ND	20.0	1	06/07/25	06/07/25	
<i>Surrogate: 1-Chloro-4-fluorobenzene-FID</i>		101 %	70-130	06/07/25	06/07/25	
<b>Nonhalogenated Organics by EPA 8015D - DRO/ORO</b>	mg/kg	mg/kg	Analyst: KH		Batch: 2523162	
Diesel Range Organics (C10-C28)	ND	25.0	1	06/07/25	06/07/25	
Oil Range Organics (C28-C36)	ND	50.0	1	06/07/25	06/07/25	
<i>Surrogate: n-Nonane</i>		106 %	61-141	06/07/25	06/07/25	
<b>Anions by EPA 300.0/9056A</b>	mg/kg	mg/kg	Analyst: DT		Batch: 2523159	
Chloride	51.8	20.0	1	06/07/25	06/07/25	



## Sample Data

Saptec-Eco, LLC  
5846 E 21st Place  
Tulsa OK, 74114

Project Name: EVGSAU 2739-002 Release  
Project Number: 25038-0001  
Project Manager: Tom Bynum

**Reported:**  
6/10/2025 11:42:06AM

## D2-2'

## E506052-02

Analyte	Result	Reporting Limit	Dilution	Prepared	Analyzed	Notes
<b>Volatile Organics by EPA 8021B</b>	mg/kg	mg/kg	Analyst: SL		Batch: 2523156	
Benzene	ND	0.0250	1	06/07/25	06/07/25	
Ethylbenzene	ND	0.0250	1	06/07/25	06/07/25	
Toluene	ND	0.0250	1	06/07/25	06/07/25	
o-Xylene	ND	0.0250	1	06/07/25	06/07/25	
p,m-Xylene	ND	0.0500	1	06/07/25	06/07/25	
Total Xylenes	ND	0.0250	1	06/07/25	06/07/25	
<i>Surrogate: 4-Bromochlorobenzene-PID</i>	92.7 %	70-130		06/07/25	06/07/25	
<b>Nonhalogenated Organics by EPA 8015D - GRO</b>	mg/kg	mg/kg	Analyst: SL		Batch: 2523156	
Gasoline Range Organics (C6-C10)	ND	20.0	1	06/07/25	06/07/25	
<i>Surrogate: 1-Chloro-4-fluorobenzene-FID</i>	101 %	70-130		06/07/25	06/07/25	
<b>Nonhalogenated Organics by EPA 8015D - DRO/ORO</b>	mg/kg	mg/kg	Analyst: KH		Batch: 2523162	
Diesel Range Organics (C10-C28)	ND	25.0	1	06/07/25	06/07/25	
Oil Range Organics (C28-C36)	ND	50.0	1	06/07/25	06/07/25	
<i>Surrogate: n-Nonane</i>	105 %	61-141		06/07/25	06/07/25	
<b>Anions by EPA 300.0/9056A</b>	mg/kg	mg/kg	Analyst: DT		Batch: 2523159	
Chloride	242	20.0	1	06/07/25	06/07/25	





## Sample Data

Saptec-Eco, LLC  
5846 E 21st Place  
Tulsa OK, 74114

Project Name: EVGSAU 2739-002 Release  
Project Number: 25038-0001  
Project Manager: Tom Bynum

**Reported:**  
6/10/2025 11:42:06AM

## D2-4'

## E506052-03

Analyte	Result	Reporting Limit	Dilution	Prepared	Analyzed	Notes
<b>Volatile Organics by EPA 8021B</b>						
	mg/kg	mg/kg		Analyst: SL		Batch: 2523156
Benzene	ND	0.0250	1	06/07/25	06/07/25	
Ethylbenzene	ND	0.0250	1	06/07/25	06/07/25	
Toluene	ND	0.0250	1	06/07/25	06/07/25	
o-Xylene	ND	0.0250	1	06/07/25	06/07/25	
p,m-Xylene	ND	0.0500	1	06/07/25	06/07/25	
Total Xylenes	ND	0.0250	1	06/07/25	06/07/25	
<i>Surrogate: 4-Bromochlorobenzene-PID</i>						
	93.3 %	70-130		06/07/25	06/07/25	
<b>Nonhalogenated Organics by EPA 8015D - GRO</b>						
	mg/kg	mg/kg		Analyst: SL		Batch: 2523156
Gasoline Range Organics (C6-C10)	ND	20.0	1	06/07/25	06/07/25	
<i>Surrogate: 1-Chloro-4-fluorobenzene-FID</i>						
	102 %	70-130		06/07/25	06/07/25	
<b>Nonhalogenated Organics by EPA 8015D - DRO/ORO</b>						
	mg/kg	mg/kg		Analyst: KH		Batch: 2523162
Diesel Range Organics (C10-C28)	ND	25.0	1	06/07/25	06/07/25	
Oil Range Organics (C28-C36)	ND	50.0	1	06/07/25	06/07/25	
<i>Surrogate: n-Nonane</i>						
	104 %	61-141		06/07/25	06/07/25	
<b>Anions by EPA 300.0/9056A</b>						
	mg/kg	mg/kg		Analyst: DT		Batch: 2523159
Chloride	107	20.0	1	06/07/25	06/07/25	



## Sample Data

Saptec-Eco, LLC  
5846 E 21st Place  
Tulsa OK, 74114

Project Name: EVGSAU 2739-002 Release  
Project Number: 25038-0001  
Project Manager: Tom Bynum

**Reported:**  
6/10/2025 11:42:06AM

D3-2'

E506052-04

Analyte	Result	Reporting Limit	Dilution	Prepared	Analyzed	Notes
<b>Volatile Organics by EPA 8021B</b>						
	mg/kg	mg/kg		Analyst: SL		Batch: 2523156
Benzene	ND	0.0250	1	06/07/25	06/07/25	
Ethylbenzene	ND	0.0250	1	06/07/25	06/07/25	
Toluene	ND	0.0250	1	06/07/25	06/07/25	
o-Xylene	ND	0.0250	1	06/07/25	06/07/25	
p,m-Xylene	ND	0.0500	1	06/07/25	06/07/25	
Total Xylenes	ND	0.0250	1	06/07/25	06/07/25	
Surrogate: 4-Bromochlorobenzene-PID	93.5 %	70-130		06/07/25	06/07/25	
<b>Nonhalogenated Organics by EPA 8015D - GRO</b>						
	mg/kg	mg/kg		Analyst: SL		Batch: 2523156
Gasoline Range Organics (C6-C10)	ND	20.0	1	06/07/25	06/07/25	
Surrogate: 1-Chloro-4-fluorobenzene-FID	101 %	70-130		06/07/25	06/07/25	
<b>Nonhalogenated Organics by EPA 8015D - DRO/ORO</b>						
	mg/kg	mg/kg		Analyst: KH		Batch: 2523162
Diesel Range Organics (C10-C28)	ND	25.0	1	06/07/25	06/07/25	
Oil Range Organics (C28-C36)	ND	50.0	1	06/07/25	06/07/25	
Surrogate: n-Nonane	101 %	61-141		06/07/25	06/07/25	
<b>Anions by EPA 300.0/9056A</b>						
	mg/kg	mg/kg		Analyst: DT		Batch: 2523159
Chloride	286	20.0	1	06/07/25	06/07/25	



## Sample Data

Saptec-Eco, LLC  
5846 E 21st Place  
Tulsa OK, 74114

Project Name: EVGSAU 2739-002 Release  
Project Number: 25038-0001  
Project Manager: Tom Bynum

**Reported:**  
6/10/2025 11:42:06AM

D3-4'

E506052-05

Analyte	Result	Reporting Limit	Dilution	Prepared	Analyzed	Notes
<b>Volatile Organics by EPA 8021B</b>						
	mg/kg	mg/kg	Analyst: SL		Batch: 2523156	
Benzene	ND	0.0250	1	06/07/25	06/07/25	
Ethylbenzene	ND	0.0250	1	06/07/25	06/07/25	
Toluene	ND	0.0250	1	06/07/25	06/07/25	
o-Xylene	ND	0.0250	1	06/07/25	06/07/25	
p,m-Xylene	ND	0.0500	1	06/07/25	06/07/25	
Total Xylenes	ND	0.0250	1	06/07/25	06/07/25	
<i>Surrogate: 4-Bromochlorobenzene-PID</i>						
	93.7 %	70-130		06/07/25	06/07/25	
<b>Nonhalogenated Organics by EPA 8015D - GRO</b>						
	mg/kg	mg/kg	Analyst: SL		Batch: 2523156	
Gasoline Range Organics (C6-C10)	ND	20.0	1	06/07/25	06/07/25	
<i>Surrogate: 1-Chloro-4-fluorobenzene-FID</i>						
	101 %	70-130		06/07/25	06/07/25	
<b>Nonhalogenated Organics by EPA 8015D - DRO/ORO</b>						
	mg/kg	mg/kg	Analyst: KH		Batch: 2523162	
Diesel Range Organics (C10-C28)	ND	25.0	1	06/07/25	06/07/25	
Oil Range Organics (C28-C36)	ND	50.0	1	06/07/25	06/07/25	
<i>Surrogate: n-Nonane</i>						
	107 %	61-141		06/07/25	06/07/25	
<b>Anions by EPA 300.0/9056A</b>						
	mg/kg	mg/kg	Analyst: DT		Batch: 2523159	
Chloride	100	20.0	1	06/07/25	06/07/25	



## Sample Data

Saptec-Eco, LLC  
5846 E 21st Place  
Tulsa OK, 74114

Project Name: EVGSAU 2739-002 Release  
Project Number: 25038-0001  
Project Manager: Tom Bynum

**Reported:**  
6/10/2025 11:42:06AM

## D4-4'

## E506052-06

Analyte	Result	Reporting Limit	Dilution	Prepared	Analyzed	Notes
<b>Volatile Organics by EPA 8021B</b>	mg/kg	mg/kg	Analyst: SL		Batch: 2523156	
Benzene	ND	0.0250	1	06/07/25	06/07/25	
Ethylbenzene	ND	0.0250	1	06/07/25	06/07/25	
Toluene	ND	0.0250	1	06/07/25	06/07/25	
o-Xylene	ND	0.0250	1	06/07/25	06/07/25	
p,m-Xylene	ND	0.0500	1	06/07/25	06/07/25	
Total Xylenes	ND	0.0250	1	06/07/25	06/07/25	
<i>Surrogate: 4-Bromochlorobenzene-PID</i>	93.8 %	70-130		06/07/25	06/07/25	
<b>Nonhalogenated Organics by EPA 8015D - GRO</b>	mg/kg	mg/kg	Analyst: SL		Batch: 2523156	
Gasoline Range Organics (C6-C10)	ND	20.0	1	06/07/25	06/07/25	
<i>Surrogate: 1-Chloro-4-fluorobenzene-FID</i>	101 %	70-130		06/07/25	06/07/25	
<b>Nonhalogenated Organics by EPA 8015D - DRO/ORO</b>	mg/kg	mg/kg	Analyst: KH		Batch: 2523162	
Diesel Range Organics (C10-C28)	ND	25.0	1	06/07/25	06/07/25	
Oil Range Organics (C28-C36)	ND	50.0	1	06/07/25	06/07/25	
<i>Surrogate: n-Nonane</i>	105 %	61-141		06/07/25	06/07/25	
<b>Anions by EPA 300.0/9056A</b>	mg/kg	mg/kg	Analyst: DT		Batch: 2523159	
Chloride	67.2	20.0	1	06/07/25	06/07/25	





## Sample Data

Saptec-Eco, LLC  
5846 E 21st Place  
Tulsa OK, 74114

Project Name: EVGSAU 2739-002 Release  
Project Number: 25038-0001  
Project Manager: Tom Bynum

**Reported:**  
6/10/2025 11:42:06AM

## D5-2'

## E506052-07

Analyte	Result	Reporting Limit	Dilution	Prepared	Analyzed	Notes
<b>Volatile Organics by EPA 8021B</b>						
	mg/kg	mg/kg		Analyst: SL		Batch: 2523156
Benzene	ND	0.0250	1	06/07/25	06/07/25	
Ethylbenzene	ND	0.0250	1	06/07/25	06/07/25	
Toluene	ND	0.0250	1	06/07/25	06/07/25	
o-Xylene	ND	0.0250	1	06/07/25	06/07/25	
p,m-Xylene	ND	0.0500	1	06/07/25	06/07/25	
Total Xylenes	ND	0.0250	1	06/07/25	06/07/25	
Surrogate: 4-Bromochlorobenzene-PID	93.9 %	70-130		06/07/25	06/07/25	
<b>Nonhalogenated Organics by EPA 8015D - GRO</b>						
	mg/kg	mg/kg		Analyst: SL		Batch: 2523156
Gasoline Range Organics (C6-C10)	ND	20.0	1	06/07/25	06/07/25	
Surrogate: 1-Chloro-4-fluorobenzene-FID	101 %	70-130		06/07/25	06/07/25	
<b>Nonhalogenated Organics by EPA 8015D - DRO/ORO</b>						
	mg/kg	mg/kg		Analyst: KH		Batch: 2523162
Diesel Range Organics (C10-C28)	ND	25.0	1	06/07/25	06/07/25	
Oil Range Organics (C28-C36)	50.7	50.0	1	06/07/25	06/07/25	
Surrogate: n-Nonane	102 %	61-141		06/07/25	06/07/25	
<b>Anions by EPA 300.0/9056A</b>						
	mg/kg	mg/kg		Analyst: DT		Batch: 2523159
Chloride	542	20.0	1	06/07/25	06/07/25	



## Sample Data

Saptec-Eco, LLC  
5846 E 21st Place  
Tulsa OK, 74114

Project Name: EVGSAU 2739-002 Release  
Project Number: 25038-0001  
Project Manager: Tom Bynum

**Reported:**  
6/10/2025 11:42:06AM

D5-4'

E506052-08

Analyte	Result	Reporting Limit	Dilution	Prepared	Analyzed	Notes
<b>Volatile Organics by EPA 8021B</b>						
	mg/kg	mg/kg		Analyst: SL		Batch: 2523156
Benzene	ND	0.0250	1	06/07/25	06/07/25	
Ethylbenzene	ND	0.0250	1	06/07/25	06/07/25	
Toluene	ND	0.0250	1	06/07/25	06/07/25	
o-Xylene	ND	0.0250	1	06/07/25	06/07/25	
p,m-Xylene	ND	0.0500	1	06/07/25	06/07/25	
Total Xylenes	ND	0.0250	1	06/07/25	06/07/25	
<i>Surrogate: 4-Bromochlorobenzene-PID</i>						
	94.8 %	70-130		06/07/25	06/07/25	
<b>Nonhalogenated Organics by EPA 8015D - GRO</b>						
	mg/kg	mg/kg		Analyst: SL		Batch: 2523156
Gasoline Range Organics (C6-C10)	ND	20.0	1	06/07/25	06/07/25	
<i>Surrogate: 1-Chloro-4-fluorobenzene-FID</i>						
	101 %	70-130		06/07/25	06/07/25	
<b>Nonhalogenated Organics by EPA 8015D - DRO/ORO</b>						
	mg/kg	mg/kg		Analyst: KH		Batch: 2523162
Diesel Range Organics (C10-C28)	ND	25.0	1	06/07/25	06/07/25	
Oil Range Organics (C28-C36)	ND	50.0	1	06/07/25	06/07/25	
<i>Surrogate: n-Nonane</i>						
	103 %	61-141		06/07/25	06/07/25	
<b>Anions by EPA 300.0/9056A</b>						
	mg/kg	mg/kg		Analyst: DT		Batch: 2523159
Chloride	128	20.0	1	06/07/25	06/07/25	



## Sample Data

Saptec-Eco, LLC  
5846 E 21st Place  
Tulsa OK, 74114

Project Name: EVGSAU 2739-002 Release  
Project Number: 25038-0001  
Project Manager: Tom Bynum

**Reported:**  
6/10/2025 11:42:06AM

## D6-Surface

## E506052-09

Analyte	Result	Reporting Limit	Dilution	Prepared	Analyzed	Notes
<b>Volatile Organics by EPA 8021B</b>	mg/kg	mg/kg	Analyst: SL		Batch: 2523156	
Benzene	ND	0.0250	1	06/07/25	06/07/25	
Ethylbenzene	ND	0.0250	1	06/07/25	06/07/25	
Toluene	ND	0.0250	1	06/07/25	06/07/25	
o-Xylene	ND	0.0250	1	06/07/25	06/07/25	
p,m-Xylene	ND	0.0500	1	06/07/25	06/07/25	
Total Xylenes	ND	0.0250	1	06/07/25	06/07/25	
<i>Surrogate: 4-Bromochlorobenzene-PID</i>	94.8 %	70-130		06/07/25	06/07/25	
<b>Nonhalogenated Organics by EPA 8015D - GRO</b>	mg/kg	mg/kg	Analyst: SL		Batch: 2523156	
Gasoline Range Organics (C6-C10)	ND	20.0	1	06/07/25	06/07/25	
<i>Surrogate: 1-Chloro-4-fluorobenzene-FID</i>	100 %	70-130		06/07/25	06/07/25	
<b>Nonhalogenated Organics by EPA 8015D - DRO/ORO</b>	mg/kg	mg/kg	Analyst: KH		Batch: 2523162	
Diesel Range Organics (C10-C28)	ND	25.0	1	06/07/25	06/07/25	
Oil Range Organics (C28-C36)	70.0	50.0	1	06/07/25	06/07/25	
<i>Surrogate: n-Nonane</i>	103 %	61-141		06/07/25	06/07/25	
<b>Anions by EPA 300.0/9056A</b>	mg/kg	mg/kg	Analyst: DT		Batch: 2523159	
Chloride	649	20.0	1	06/07/25	06/07/25	



## Sample Data

Saptec-Eco, LLC  
5846 E 21st Place  
Tulsa OK, 74114

Project Name: EVGSAU 2739-002 Release  
Project Number: 25038-0001  
Project Manager: Tom Bynum

**Reported:**  
6/10/2025 11:42:06AM

## D6-2'

## E506052-10

Analyte	Result	Reporting Limit	Dilution	Prepared	Analyzed	Notes
<b>Volatile Organics by EPA 8021B</b>						
	mg/kg	mg/kg		Analyst: SL		Batch: 2523156
Benzene	ND	0.0250	1	06/07/25	06/07/25	
Ethylbenzene	ND	0.0250	1	06/07/25	06/07/25	
Toluene	ND	0.0250	1	06/07/25	06/07/25	
o-Xylene	ND	0.0250	1	06/07/25	06/07/25	
p,m-Xylene	ND	0.0500	1	06/07/25	06/07/25	
Total Xylenes	ND	0.0250	1	06/07/25	06/07/25	
<i>Surrogate: 4-Bromochlorobenzene-PID</i>						
	95.4 %	70-130		06/07/25	06/07/25	
<b>Nonhalogenated Organics by EPA 8015D - GRO</b>						
	mg/kg	mg/kg		Analyst: SL		Batch: 2523156
Gasoline Range Organics (C6-C10)	ND	20.0	1	06/07/25	06/07/25	
<i>Surrogate: 1-Chloro-4-fluorobenzene-FID</i>						
	102 %	70-130		06/07/25	06/07/25	
<b>Nonhalogenated Organics by EPA 8015D - DRO/ORO</b>						
	mg/kg	mg/kg		Analyst: KH		Batch: 2523162
Diesel Range Organics (C10-C28)	ND	25.0	1	06/07/25	06/07/25	
Oil Range Organics (C28-C36)	60.9	50.0	1	06/07/25	06/07/25	
<i>Surrogate: n-Nonane</i>						
	106 %	61-141		06/07/25	06/07/25	
<b>Anions by EPA 300.0/9056A</b>						
	mg/kg	mg/kg		Analyst: DT		Batch: 2523159
Chloride	130	20.0	1	06/07/25	06/07/25	





## Sample Data

Saptec-Eco, LLC  
5846 E 21st Place  
Tulsa OK, 74114

Project Name: EVGSAU 2739-002 Release  
Project Number: 25038-0001  
Project Manager: Tom Bynum

**Reported:**  
6/10/2025 11:42:06AM

D6-4'

E506052-11

Analyte	Result	Reporting Limit	Dilution	Prepared	Analyzed	Notes
<b>Volatile Organics by EPA 8021B</b>						
	mg/kg	mg/kg		Analyst: SL		Batch: 2523156
Benzene	ND	0.0250	1	06/07/25	06/07/25	
Ethylbenzene	ND	0.0250	1	06/07/25	06/07/25	
Toluene	ND	0.0250	1	06/07/25	06/07/25	
o-Xylene	ND	0.0250	1	06/07/25	06/07/25	
p,m-Xylene	ND	0.0500	1	06/07/25	06/07/25	
Total Xylenes	ND	0.0250	1	06/07/25	06/07/25	
<i>Surrogate: 4-Bromochlorobenzene-PID</i>						
	94.1 %	70-130		06/07/25	06/07/25	
<b>Nonhalogenated Organics by EPA 8015D - GRO</b>						
	mg/kg	mg/kg		Analyst: SL		Batch: 2523156
Gasoline Range Organics (C6-C10)	ND	20.0	1	06/07/25	06/07/25	
<i>Surrogate: 1-Chloro-4-fluorobenzene-FID</i>						
	100 %	70-130		06/07/25	06/07/25	
<b>Nonhalogenated Organics by EPA 8015D - DRO/ORO</b>						
	mg/kg	mg/kg		Analyst: KH		Batch: 2523162
Diesel Range Organics (C10-C28)	ND	25.0	1	06/07/25	06/07/25	
Oil Range Organics (C28-C36)	ND	50.0	1	06/07/25	06/07/25	
<i>Surrogate: n-Nonane</i>						
	103 %	61-141		06/07/25	06/07/25	
<b>Anions by EPA 300.0/9056A</b>						
	mg/kg	mg/kg		Analyst: DT		Batch: 2523159
Chloride	64.5	20.0	1	06/07/25	06/07/25	



## Sample Data

Saptec-Eco, LLC  
5846 E 21st Place  
Tulsa OK, 74114

Project Name: EVGSAU 2739-002 Release  
Project Number: 25038-0001  
Project Manager: Tom Bynum

**Reported:**  
6/10/2025 11:42:06AM

## D7-Surface

## E506052-12

Analyte	Result	Reporting Limit	Dilution	Prepared	Analyzed	Notes
<b>Volatile Organics by EPA 8021B</b>						
	mg/kg	mg/kg		Analyst: SL		Batch: 2523156
Benzene	ND	0.0250	1	06/07/25	06/07/25	
Ethylbenzene	ND	0.0250	1	06/07/25	06/07/25	
Toluene	ND	0.0250	1	06/07/25	06/07/25	
o-Xylene	ND	0.0250	1	06/07/25	06/07/25	
p,m-Xylene	ND	0.0500	1	06/07/25	06/07/25	
Total Xylenes	ND	0.0250	1	06/07/25	06/07/25	
<i>Surrogate: 4-Bromochlorobenzene-PID</i>						
	96.1 %	70-130		06/07/25	06/07/25	
<b>Nonhalogenated Organics by EPA 8015D - GRO</b>						
	mg/kg	mg/kg		Analyst: SL		Batch: 2523156
Gasoline Range Organics (C6-C10)	ND	20.0	1	06/07/25	06/07/25	
<i>Surrogate: 1-Chloro-4-fluorobenzene-FID</i>						
	102 %	70-130		06/07/25	06/07/25	
<b>Nonhalogenated Organics by EPA 8015D - DRO/ORO</b>						
	mg/kg	mg/kg		Analyst: KH		Batch: 2523162
Diesel Range Organics (C10-C28)	32.9	25.0	1	06/07/25	06/07/25	
Oil Range Organics (C28-C36)	78.9	50.0	1	06/07/25	06/07/25	
<i>Surrogate: n-Nonane</i>						
	100 %	61-141		06/07/25	06/07/25	
<b>Anions by EPA 300.0/9056A</b>						
	mg/kg	mg/kg		Analyst: DT		Batch: 2523159
Chloride	441	20.0	1	06/07/25	06/07/25	



## Sample Data

Saptec-Eco, LLC  
5846 E 21st Place  
Tulsa OK, 74114

Project Name: EVGSAU 2739-002 Release  
Project Number: 25038-0001  
Project Manager: Tom Bynum

**Reported:**  
6/10/2025 11:42:06AM

D7-2'

E506052-13

Analyte	Result	Reporting Limit	Dilution	Prepared	Analyzed	Notes
<b>Volatile Organics by EPA 8021B</b>						
	mg/kg	mg/kg		Analyst: SL		Batch: 2523156
Benzene	ND	0.0250	1	06/07/25	06/07/25	
Ethylbenzene	ND	0.0250	1	06/07/25	06/07/25	
Toluene	ND	0.0250	1	06/07/25	06/07/25	
o-Xylene	ND	0.0250	1	06/07/25	06/07/25	
p,m-Xylene	ND	0.0500	1	06/07/25	06/07/25	
Total Xylenes	ND	0.0250	1	06/07/25	06/07/25	
<i>Surrogate: 4-Bromochlorobenzene-PID</i>						
	96.0 %	70-130		06/07/25	06/07/25	
<b>Nonhalogenated Organics by EPA 8015D - GRO</b>						
	mg/kg	mg/kg		Analyst: SL		Batch: 2523156
Gasoline Range Organics (C6-C10)	ND	20.0	1	06/07/25	06/07/25	
<i>Surrogate: 1-Chloro-4-fluorobenzene-FID</i>						
	101 %	70-130		06/07/25	06/07/25	
<b>Nonhalogenated Organics by EPA 8015D - DRO/ORO</b>						
	mg/kg	mg/kg		Analyst: KH		Batch: 2523162
Diesel Range Organics (C10-C28)	ND	25.0	1	06/07/25	06/07/25	
Oil Range Organics (C28-C36)	53.5	50.0	1	06/07/25	06/07/25	
<i>Surrogate: n-Nonane</i>						
	103 %	61-141		06/07/25	06/07/25	
<b>Anions by EPA 300.0/9056A</b>						
	mg/kg	mg/kg		Analyst: DT		Batch: 2523159
Chloride	23.9	20.0	1	06/07/25	06/07/25	



## Sample Data

Saptec-Eco, LLC  
5846 E 21st Place  
Tulsa OK, 74114

Project Name: EVGSAU 2739-002 Release  
Project Number: 25038-0001  
Project Manager: Tom Bynum

**Reported:**  
6/10/2025 11:42:06AM

D7-4'

E506052-14

Analyte	Result	Reporting Limit	Dilution	Prepared	Analyzed	Notes
<b>Volatile Organics by EPA 8021B</b>	mg/kg	mg/kg	Analyst: SL		Batch: 2523156	
Benzene	ND	0.0250	1	06/07/25	06/07/25	
Ethylbenzene	ND	0.0250	1	06/07/25	06/07/25	
Toluene	ND	0.0250	1	06/07/25	06/07/25	
o-Xylene	ND	0.0250	1	06/07/25	06/07/25	
p,m-Xylene	ND	0.0500	1	06/07/25	06/07/25	
Total Xylenes	ND	0.0250	1	06/07/25	06/07/25	
<i>Surrogate: 4-Bromochlorobenzene-PID</i>	96.2 %	70-130		06/07/25	06/07/25	
<b>Nonhalogenated Organics by EPA 8015D - GRO</b>	mg/kg	mg/kg	Analyst: SL		Batch: 2523156	
Gasoline Range Organics (C6-C10)	ND	20.0	1	06/07/25	06/07/25	
<i>Surrogate: 1-Chloro-4-fluorobenzene-FID</i>	101 %	70-130		06/07/25	06/07/25	
<b>Nonhalogenated Organics by EPA 8015D - DRO/ORO</b>	mg/kg	mg/kg	Analyst: KH		Batch: 2523162	
Diesel Range Organics (C10-C28)	ND	25.0	1	06/07/25	06/07/25	
Oil Range Organics (C28-C36)	65.6	50.0	1	06/07/25	06/07/25	
<i>Surrogate: n-Nonane</i>	103 %	61-141		06/07/25	06/07/25	
<b>Anions by EPA 300.0/9056A</b>	mg/kg	mg/kg	Analyst: DT		Batch: 2523159	
Chloride	48.1	20.0	1	06/07/25	06/07/25	





## Sample Data

Saptec-Eco, LLC  
5846 E 21st Place  
Tulsa OK, 74114

Project Name: EVGSAU 2739-002 Release  
Project Number: 25038-0001  
Project Manager: Tom Bynum

**Reported:**  
6/10/2025 11:42:06AM

## D8-Surface

## E506052-15

Analyte	Result	Reporting Limit	Dilution	Prepared	Analyzed	Notes
<b>Volatile Organics by EPA 8021B</b>		mg/kg	mg/kg	Analyst: SL		Batch: 2523156
Benzene	ND	0.0250	1	06/07/25	06/07/25	
Ethylbenzene	ND	0.0250	1	06/07/25	06/07/25	
Toluene	ND	0.0250	1	06/07/25	06/07/25	
o-Xylene	ND	0.0250	1	06/07/25	06/07/25	
p,m-Xylene	ND	0.0500	1	06/07/25	06/07/25	
Total Xylenes	ND	0.0250	1	06/07/25	06/07/25	
<i>Surrogate: 4-Bromochlorobenzene-PID</i>		94.2 %	70-130	06/07/25	06/07/25	
<b>Nonhalogenated Organics by EPA 8015D - GRO</b>		mg/kg	mg/kg	Analyst: SL		Batch: 2523156
Gasoline Range Organics (C6-C10)	ND	20.0	1	06/07/25	06/07/25	
<i>Surrogate: 1-Chloro-4-fluorobenzene-FID</i>		101 %	70-130	06/07/25	06/07/25	
<b>Nonhalogenated Organics by EPA 8015D - DRO/ORO</b>		mg/kg	mg/kg	Analyst: KH		Batch: 2523162
Diesel Range Organics (C10-C28)	148	25.0	1	06/07/25	06/07/25	
Oil Range Organics (C28-C36)	292	50.0	1	06/07/25	06/07/25	
<i>Surrogate: n-Nonane</i>		98.4 %	61-141	06/07/25	06/07/25	
<b>Anions by EPA 300.0/9056A</b>		mg/kg	mg/kg	Analyst: DT		Batch: 2523159
Chloride	529	20.0	1	06/07/25	06/07/25	



## Sample Data

Saptec-Eco, LLC  
5846 E 21st Place  
Tulsa OK, 74114

Project Name: EVGSAU 2739-002 Release  
Project Number: 25038-0001  
Project Manager: Tom Bynum

**Reported:**  
6/10/2025 11:42:06AM

D8-2'

E506052-16

Analyte	Result	Reporting Limit	Dilution	Prepared	Analyzed	Notes
<b>Volatile Organics by EPA 8021B</b>						
	mg/kg	mg/kg		Analyst: SL		Batch: 2523156
Benzene	ND	0.0250	1	06/07/25	06/07/25	
Ethylbenzene	ND	0.0250	1	06/07/25	06/07/25	
Toluene	ND	0.0250	1	06/07/25	06/07/25	
o-Xylene	ND	0.0250	1	06/07/25	06/07/25	
p,m-Xylene	ND	0.0500	1	06/07/25	06/07/25	
Total Xylenes	ND	0.0250	1	06/07/25	06/07/25	
<i>Surrogate: 4-Bromochlorobenzene-PID</i>						
	95.7 %	70-130		06/07/25	06/07/25	
<b>Nonhalogenated Organics by EPA 8015D - GRO</b>						
	mg/kg	mg/kg		Analyst: SL		Batch: 2523156
Gasoline Range Organics (C6-C10)	ND	20.0	1	06/07/25	06/07/25	
<i>Surrogate: 1-Chloro-4-fluorobenzene-FID</i>						
	102 %	70-130		06/07/25	06/07/25	
<b>Nonhalogenated Organics by EPA 8015D - DRO/ORO</b>						
	mg/kg	mg/kg		Analyst: KH		Batch: 2523162
Diesel Range Organics (C10-C28)	28.4	25.0	1	06/07/25	06/07/25	
Oil Range Organics (C28-C36)	84.8	50.0	1	06/07/25	06/07/25	
<i>Surrogate: n-Nonane</i>						
	102 %	61-141		06/07/25	06/07/25	
<b>Anions by EPA 300.0/9056A</b>						
	mg/kg	mg/kg		Analyst: DT		Batch: 2523159
Chloride	353	20.0	1	06/07/25	06/07/25	



## Sample Data

Saptec-Eco, LLC  
5846 E 21st Place  
Tulsa OK, 74114

Project Name: EVGSAU 2739-002 Release  
Project Number: 25038-0001  
Project Manager: Tom Bynum

**Reported:**  
6/10/2025 11:42:06AM

D8-4'

E506052-17

Analyte	Result	Reporting Limit	Dilution	Prepared	Analyzed	Notes
<b>Volatile Organics by EPA 8021B</b>						
	mg/kg	mg/kg	Analyst: SL		Batch: 2523156	
Benzene	ND	0.0250	1	06/07/25	06/07/25	
Ethylbenzene	ND	0.0250	1	06/07/25	06/07/25	
Toluene	ND	0.0250	1	06/07/25	06/07/25	
o-Xylene	ND	0.0250	1	06/07/25	06/07/25	
p,m-Xylene	ND	0.0500	1	06/07/25	06/07/25	
Total Xylenes	ND	0.0250	1	06/07/25	06/07/25	
<i>Surrogate: 4-Bromochlorobenzene-PID</i>						
	95.6 %	70-130		06/07/25	06/07/25	
<b>Nonhalogenated Organics by EPA 8015D - GRO</b>						
	mg/kg	mg/kg	Analyst: SL		Batch: 2523156	
Gasoline Range Organics (C6-C10)	ND	20.0	1	06/07/25	06/07/25	
<i>Surrogate: 1-Chloro-4-fluorobenzene-FID</i>						
	101 %	70-130		06/07/25	06/07/25	
<b>Nonhalogenated Organics by EPA 8015D - DRO/ORO</b>						
	mg/kg	mg/kg	Analyst: KH		Batch: 2523162	
Diesel Range Organics (C10-C28)	ND	25.0	1	06/07/25	06/07/25	
Oil Range Organics (C28-C36)	ND	50.0	1	06/07/25	06/07/25	
<i>Surrogate: n-Nonane</i>						
	104 %	61-141		06/07/25	06/07/25	
<b>Anions by EPA 300.0/9056A</b>						
	mg/kg	mg/kg	Analyst: DT		Batch: 2523159	
Chloride	570	20.0	1	06/07/25	06/07/25	



## Sample Data

Saptec-Eco, LLC  
5846 E 21st Place  
Tulsa OK, 74114

Project Name: EVGSAU 2739-002 Release  
Project Number: 25038-0001  
Project Manager: Tom Bynum

**Reported:**  
6/10/2025 11:42:06AM

## D9-Surface

## E506052-18

Analyte	Result	Reporting Limit	Dilution	Prepared	Analyzed	Notes
<b>Volatile Organics by EPA 8021B</b>	mg/kg	mg/kg	Analyst: SL		Batch: 2523156	
Benzene	ND	0.0250	1	06/07/25	06/07/25	
Ethylbenzene	ND	0.0250	1	06/07/25	06/07/25	
Toluene	ND	0.0250	1	06/07/25	06/07/25	
o-Xylene	ND	0.0250	1	06/07/25	06/07/25	
p,m-Xylene	ND	0.0500	1	06/07/25	06/07/25	
Total Xylenes	ND	0.0250	1	06/07/25	06/07/25	
<i>Surrogate: 4-Bromochlorobenzene-PID</i>	97.7 %	70-130		06/07/25	06/07/25	
<b>Nonhalogenated Organics by EPA 8015D - GRO</b>	mg/kg	mg/kg	Analyst: SL		Batch: 2523156	
Gasoline Range Organics (C6-C10)	ND	20.0	1	06/07/25	06/07/25	
<i>Surrogate: 1-Chloro-4-fluorobenzene-FID</i>	104 %	70-130		06/07/25	06/07/25	
<b>Nonhalogenated Organics by EPA 8015D - DRO/ORO</b>	mg/kg	mg/kg	Analyst: KH		Batch: 2523162	
Diesel Range Organics (C10-C28)	ND	25.0	1	06/07/25	06/07/25	
Oil Range Organics (C28-C36)	ND	50.0	1	06/07/25	06/07/25	
<i>Surrogate: n-Nonane</i>	104 %	61-141		06/07/25	06/07/25	
<b>Anions by EPA 300.0/9056A</b>	mg/kg	mg/kg	Analyst: DT		Batch: 2523159	
Chloride	393	20.0	1	06/07/25	06/07/25	





## Sample Data

Saptec-Eco, LLC  
5846 E 21st Place  
Tulsa OK, 74114

Project Name: EVGSAU 2739-002 Release  
Project Number: 25038-0001  
Project Manager: Tom Bynum

**Reported:**  
6/10/2025 11:42:06AM

D9-2'

E506052-19

Analyte	Result	Reporting Limit	Dilution	Prepared	Analyzed	Notes
<b>Volatile Organics by EPA 8021B</b>						
	mg/kg	mg/kg	Analyst: SL		Batch: 2523156	
Benzene	ND	0.0250	1	06/07/25	06/07/25	
Ethylbenzene	ND	0.0250	1	06/07/25	06/07/25	
Toluene	ND	0.0250	1	06/07/25	06/07/25	
o-Xylene	ND	0.0250	1	06/07/25	06/07/25	
p,m-Xylene	ND	0.0500	1	06/07/25	06/07/25	
Total Xylenes	ND	0.0250	1	06/07/25	06/07/25	
<i>Surrogate: 4-Bromochlorobenzene-PID</i>						
	96.5 %	70-130		06/07/25	06/07/25	
<b>Nonhalogenated Organics by EPA 8015D - GRO</b>						
	mg/kg	mg/kg	Analyst: SL		Batch: 2523156	
Gasoline Range Organics (C6-C10)	ND	20.0	1	06/07/25	06/07/25	
<i>Surrogate: 1-Chloro-4-fluorobenzene-FID</i>						
	104 %	70-130		06/07/25	06/07/25	
<b>Nonhalogenated Organics by EPA 8015D - DRO/ORO</b>						
	mg/kg	mg/kg	Analyst: KH		Batch: 2523162	
Diesel Range Organics (C10-C28)	ND	25.0	1	06/07/25	06/07/25	
Oil Range Organics (C28-C36)	ND	50.0	1	06/07/25	06/07/25	
<i>Surrogate: n-Nonane</i>						
	101 %	61-141		06/07/25	06/07/25	
<b>Anions by EPA 300.0/9056A</b>						
	mg/kg	mg/kg	Analyst: DT		Batch: 2523159	
Chloride	ND	20.0	1	06/07/25	06/07/25	



## Sample Data

Saptec-Eco, LLC  
5846 E 21st Place  
Tulsa OK, 74114

Project Name: EVGSAU 2739-002 Release  
Project Number: 25038-0001  
Project Manager: Tom Bynum

**Reported:**  
6/10/2025 11:42:06AM

D9-4'

E506052-20

Analyte	Result	Reporting Limit	Dilution	Prepared	Analyzed	Notes
<b>Volatile Organics by EPA 8021B</b>						
	mg/kg	mg/kg	Analyst: SL		Batch: 2523156	
Benzene	ND	0.0250	1	06/07/25	06/07/25	
Ethylbenzene	ND	0.0250	1	06/07/25	06/07/25	
Toluene	ND	0.0250	1	06/07/25	06/07/25	
o-Xylene	ND	0.0250	1	06/07/25	06/07/25	
p,m-Xylene	ND	0.0500	1	06/07/25	06/07/25	
Total Xylenes	ND	0.0250	1	06/07/25	06/07/25	
<i>Surrogate: 4-Bromochlorobenzene-PID</i>						
	98.7 %	70-130		06/07/25	06/07/25	
<b>Nonhalogenated Organics by EPA 8015D - GRO</b>						
	mg/kg	mg/kg	Analyst: SL		Batch: 2523156	
Gasoline Range Organics (C6-C10)	ND	20.0	1	06/07/25	06/07/25	
<i>Surrogate: 1-Chloro-4-fluorobenzene-FID</i>						
	105 %	70-130		06/07/25	06/07/25	
<b>Nonhalogenated Organics by EPA 8015D - DRO/ORO</b>						
	mg/kg	mg/kg	Analyst: KH		Batch: 2523162	
Diesel Range Organics (C10-C28)	ND	25.0	1	06/07/25	06/07/25	
Oil Range Organics (C28-C36)	ND	50.0	1	06/07/25	06/07/25	
<i>Surrogate: n-Nonane</i>						
	102 %	61-141		06/07/25	06/07/25	
<b>Anions by EPA 300.0/9056A</b>						
	mg/kg	mg/kg	Analyst: DT		Batch: 2523159	
Chloride	ND	20.0	1	06/07/25	06/07/25	



## Sample Data

Saptec-Eco, LLC  
5846 E 21st Place  
Tulsa OK, 74114

Project Name: EVGSAU 2739-002 Release  
Project Number: 25038-0001  
Project Manager: Tom Bynum

**Reported:**  
6/10/2025 11:42:06AM

## D10-Surface

## E506052-21

Analyte	Result	Reporting Limit	Dilution	Prepared	Analyzed	Notes
<b>Volatile Organics by EPA 8021B</b>		mg/kg	mg/kg	Analyst: SL		Batch: 2523158
Benzene	ND	0.0250	1	06/07/25	06/07/25	
Ethylbenzene	ND	0.0250	1	06/07/25	06/07/25	
Toluene	ND	0.0250	1	06/07/25	06/07/25	
o-Xylene	ND	0.0250	1	06/07/25	06/07/25	
p,m-Xylene	ND	0.0500	1	06/07/25	06/07/25	
Total Xylenes	ND	0.0250	1	06/07/25	06/07/25	
<i>Surrogate: 4-Bromochlorobenzene-PID</i>		99.7 %	70-130	06/07/25	06/07/25	
<b>Nonhalogenated Organics by EPA 8015D - GRO</b>		mg/kg	mg/kg	Analyst: SL		Batch: 2523158
Gasoline Range Organics (C6-C10)	ND	20.0	1	06/07/25	06/07/25	
<i>Surrogate: 1-Chloro-4-fluorobenzene-FID</i>		106 %	70-130	06/07/25	06/07/25	
<b>Nonhalogenated Organics by EPA 8015D - DRO/ORO</b>		mg/kg	mg/kg	Analyst: HM		Batch: 2523163
Diesel Range Organics (C10-C28)	44.8	25.0	1	06/07/25	06/07/25	
Oil Range Organics (C28-C36)	160	50.0	1	06/07/25	06/07/25	
<i>Surrogate: n-Nonane</i>		102 %	61-141	06/07/25	06/07/25	
<b>Anions by EPA 300.0/9056A</b>		mg/kg	mg/kg	Analyst: DT		Batch: 2523160
Chloride	ND	20.0	1	06/07/25	06/07/25	



## Sample Data

Saptec-Eco, LLC  
5846 E 21st Place  
Tulsa OK, 74114

Project Name: EVGSAU 2739-002 Release  
Project Number: 25038-0001  
Project Manager: Tom Bynum

**Reported:**  
6/10/2025 11:42:06AM

D10-2'

E506052-22

Analyte	Result	Reporting Limit	Dilution	Prepared	Analyzed	Notes
<b>Volatile Organics by EPA 8021B</b>						
	mg/kg	mg/kg		Analyst: SL		Batch: 2523158
Benzene	ND	0.0250	1	06/07/25	06/07/25	
Ethylbenzene	ND	0.0250	1	06/07/25	06/07/25	
Toluene	ND	0.0250	1	06/07/25	06/07/25	
o-Xylene	ND	0.0250	1	06/07/25	06/07/25	
p,m-Xylene	ND	0.0500	1	06/07/25	06/07/25	
Total Xylenes	ND	0.0250	1	06/07/25	06/07/25	
<i>Surrogate: 4-Bromochlorobenzene-PID</i>						
	98.8 %	70-130		06/07/25	06/07/25	
<b>Nonhalogenated Organics by EPA 8015D - GRO</b>						
	mg/kg	mg/kg		Analyst: SL		Batch: 2523158
Gasoline Range Organics (C6-C10)	ND	20.0	1	06/07/25	06/07/25	
<i>Surrogate: 1-Chloro-4-fluorobenzene-FID</i>						
	110 %	70-130		06/07/25	06/07/25	
<b>Nonhalogenated Organics by EPA 8015D - DRO/ORO</b>						
	mg/kg	mg/kg		Analyst: HM		Batch: 2523163
Diesel Range Organics (C10-C28)	ND	25.0	1	06/07/25	06/07/25	
Oil Range Organics (C28-C36)	ND	50.0	1	06/07/25	06/07/25	
<i>Surrogate: n-Nonane</i>						
	103 %	61-141		06/07/25	06/07/25	
<b>Anions by EPA 300.0/9056A</b>						
	mg/kg	mg/kg		Analyst: DT		Batch: 2523160
Chloride	162	20.0	1	06/07/25	06/07/25	





## Sample Data

Saptec-Eco, LLC  
5846 E 21st Place  
Tulsa OK, 74114

Project Name: EVGSAU 2739-002 Release  
Project Number: 25038-0001  
Project Manager: Tom Bynum

**Reported:**  
6/10/2025 11:42:06AM

D10-4'

E506052-23

Analyte	Result	Reporting Limit	Dilution	Prepared	Analyzed	Notes
<b>Volatile Organics by EPA 8021B</b>						
	mg/kg	mg/kg		Analyst: SL		Batch: 2523158
Benzene	ND	0.0250	1	06/07/25	06/07/25	
Ethylbenzene	ND	0.0250	1	06/07/25	06/07/25	
Toluene	ND	0.0250	1	06/07/25	06/07/25	
o-Xylene	ND	0.0250	1	06/07/25	06/07/25	
p,m-Xylene	ND	0.0500	1	06/07/25	06/07/25	
Total Xylenes	ND	0.0250	1	06/07/25	06/07/25	
<i>Surrogate: 4-Bromochlorobenzene-PID</i>						
	99.5 %	70-130		06/07/25	06/07/25	
<b>Nonhalogenated Organics by EPA 8015D - GRO</b>						
	mg/kg	mg/kg		Analyst: SL		Batch: 2523158
Gasoline Range Organics (C6-C10)	ND	20.0	1	06/07/25	06/07/25	
<i>Surrogate: 1-Chloro-4-fluorobenzene-FID</i>						
	110 %	70-130		06/07/25	06/07/25	
<b>Nonhalogenated Organics by EPA 8015D - DRO/ORO</b>						
	mg/kg	mg/kg		Analyst: HM		Batch: 2523163
Diesel Range Organics (C10-C28)	ND	25.0	1	06/07/25	06/07/25	
Oil Range Organics (C28-C36)	ND	50.0	1	06/07/25	06/07/25	
<i>Surrogate: n-Nonane</i>						
	103 %	61-141		06/07/25	06/07/25	
<b>Anions by EPA 300.0/9056A</b>						
	mg/kg	mg/kg		Analyst: DT		Batch: 2523160
Chloride	91.4	20.0	1	06/07/25	06/07/25	



## Sample Data

Saptec-Eco, LLC  
5846 E 21st Place  
Tulsa OK, 74114

Project Name: EVGSAU 2739-002 Release  
Project Number: 25038-0001  
Project Manager: Tom Bynum

**Reported:**  
6/10/2025 11:42:06AM

## D11-Surface

## E506052-24

Analyte	Result	Reporting Limit	Dilution	Prepared	Analyzed	Notes
<b>Volatile Organics by EPA 8021B</b>		mg/kg	mg/kg	Analyst: SL		Batch: 2523158
Benzene	ND	0.0250	1	06/07/25	06/07/25	
Ethylbenzene	ND	0.0250	1	06/07/25	06/07/25	
Toluene	ND	0.0250	1	06/07/25	06/07/25	
o-Xylene	ND	0.0250	1	06/07/25	06/07/25	
p,m-Xylene	ND	0.0500	1	06/07/25	06/07/25	
Total Xylenes	ND	0.0250	1	06/07/25	06/07/25	
<i>Surrogate: 4-Bromochlorobenzene-PID</i>		99.5 %	70-130	06/07/25	06/07/25	
<b>Nonhalogenated Organics by EPA 8015D - GRO</b>		mg/kg	mg/kg	Analyst: SL		Batch: 2523158
Gasoline Range Organics (C6-C10)	ND	20.0	1	06/07/25	06/07/25	
<i>Surrogate: 1-Chloro-4-fluorobenzene-FID</i>		109 %	70-130	06/07/25	06/07/25	
<b>Nonhalogenated Organics by EPA 8015D - DRO/ORO</b>		mg/kg	mg/kg	Analyst: HM		Batch: 2523163
Diesel Range Organics (C10-C28)	26.6	25.0	1	06/07/25	06/07/25	
Oil Range Organics (C28-C36)	107	50.0	1	06/07/25	06/07/25	
<i>Surrogate: n-Nonane</i>		101 %	61-141	06/07/25	06/07/25	
<b>Anions by EPA 300.0/9056A</b>		mg/kg	mg/kg	Analyst: DT		Batch: 2523160
Chloride	243	20.0	1	06/07/25	06/07/25	



## Sample Data

Saptec-Eco, LLC  
5846 E 21st Place  
Tulsa OK, 74114

Project Name: EVGSAU 2739-002 Release  
Project Number: 25038-0001  
Project Manager: Tom Bynum

**Reported:**  
6/10/2025 11:42:06AM

D11-2'

E506052-25

Analyte	Result	Reporting Limit	Dilution	Prepared	Analyzed	Notes
<b>Volatile Organics by EPA 8021B</b>		mg/kg	mg/kg	Analyst: SL		Batch: 2523158
Benzene	ND	0.0250	1	06/07/25	06/07/25	
Ethylbenzene	ND	0.0250	1	06/07/25	06/07/25	
Toluene	ND	0.0250	1	06/07/25	06/07/25	
o-Xylene	ND	0.0250	1	06/07/25	06/07/25	
p,m-Xylene	ND	0.0500	1	06/07/25	06/07/25	
Total Xylenes	ND	0.0250	1	06/07/25	06/07/25	
<i>Surrogate: 4-Bromochlorobenzene-PID</i>		98.5 %	70-130	06/07/25	06/07/25	
<b>Nonhalogenated Organics by EPA 8015D - GRO</b>		mg/kg	mg/kg	Analyst: SL		Batch: 2523158
Gasoline Range Organics (C6-C10)	ND	20.0	1	06/07/25	06/07/25	
<i>Surrogate: 1-Chloro-4-fluorobenzene-FID</i>		106 %	70-130	06/07/25	06/07/25	
<b>Nonhalogenated Organics by EPA 8015D - DRO/ORO</b>		mg/kg	mg/kg	Analyst: HM		Batch: 2523163
Diesel Range Organics (C10-C28)	32.7	25.0	1	06/07/25	06/07/25	
Oil Range Organics (C28-C36)	123	50.0	1	06/07/25	06/07/25	
<i>Surrogate: n-Nonane</i>		101 %	61-141	06/07/25	06/07/25	
<b>Anions by EPA 300.0/9056A</b>		mg/kg	mg/kg	Analyst: DT		Batch: 2523160
Chloride	90.3	20.0	1	06/07/25	06/07/25	



## Sample Data

Saptec-Eco, LLC  
5846 E 21st Place  
Tulsa OK, 74114

Project Name: EVGSAU 2739-002 Release  
Project Number: 25038-0001  
Project Manager: Tom Bynum

**Reported:**  
6/10/2025 11:42:06AM

D11-4'

E506052-26

Analyte	Result	Reporting Limit	Dilution	Prepared	Analyzed	Notes
<b>Volatile Organics by EPA 8021B</b>						
	mg/kg	mg/kg		Analyst: SL		Batch: 2523158
Benzene	ND	0.0250	1	06/07/25	06/07/25	
Ethylbenzene	ND	0.0250	1	06/07/25	06/07/25	
Toluene	ND	0.0250	1	06/07/25	06/07/25	
o-Xylene	ND	0.0250	1	06/07/25	06/07/25	
p,m-Xylene	ND	0.0500	1	06/07/25	06/07/25	
Total Xylenes	ND	0.0250	1	06/07/25	06/07/25	
<i>Surrogate: 4-Bromochlorobenzene-PID</i>						
	99.2 %	70-130		06/07/25	06/07/25	
<b>Nonhalogenated Organics by EPA 8015D - GRO</b>						
	mg/kg	mg/kg		Analyst: SL		Batch: 2523158
Gasoline Range Organics (C6-C10)	ND	20.0	1	06/07/25	06/07/25	
<i>Surrogate: 1-Chloro-4-fluorobenzene-FID</i>						
	109 %	70-130		06/07/25	06/07/25	
<b>Nonhalogenated Organics by EPA 8015D - DRO/ORO</b>						
	mg/kg	mg/kg		Analyst: HM		Batch: 2523163
Diesel Range Organics (C10-C28)	ND	25.0	1	06/07/25	06/07/25	
Oil Range Organics (C28-C36)	57.5	50.0	1	06/07/25	06/07/25	
<i>Surrogate: n-Nonane</i>						
	103 %	61-141		06/07/25	06/07/25	
<b>Anions by EPA 300.0/9056A</b>						
	mg/kg	mg/kg		Analyst: DT		Batch: 2523160
Chloride	36.1	20.0	1	06/07/25	06/08/25	





## QC Summary Data

Sapco-Eco, LLC	Project Name:	EVGSAU 2739-002 Release	Reported:
5846 E 21st Place	Project Number:	25038-0001	
Tulsa OK, 74114	Project Manager:	Tom Bynum	6/10/2025 11:42:06AM

## Volatile Organics by EPA 8021B

Analyst: SL

Analyte	Result mg/kg	Reporting Limit mg/kg	Spike Level mg/kg	Source Result mg/kg	Rec %	Rec Limits %	RPD %	RPD Limit %	Notes
---------	-----------------	-----------------------------	-------------------------	---------------------------	----------	--------------------	----------	-------------------	-------

## Blank (2523156-BLK1)

Prepared: 06/07/25 Analyzed: 06/07/25

Benzene	ND	0.0250							
Ethylbenzene	ND	0.0250							
Toluene	ND	0.0250							
o-Xylene	ND	0.0250							
p,m-Xylene	ND	0.0500							
Total Xylenes	ND	0.0250							
Surrogate: 4-Bromochlorobenzene-PID	7.14		8.00		89.3	70-130			

## LCS (2523156-BS1)

Prepared: 06/07/25 Analyzed: 06/07/25

Benzene	4.36	0.0250	5.00		87.2	70-130			
Ethylbenzene	4.31	0.0250	5.00		86.3	70-130			
Toluene	4.35	0.0250	5.00		86.9	70-130			
o-Xylene	4.31	0.0250	5.00		86.1	70-130			
p,m-Xylene	8.76	0.0500	10.0		87.6	70-130			
Total Xylenes	13.1	0.0250	15.0		87.1	70-130			
Surrogate: 4-Bromochlorobenzene-PID	7.30		8.00		91.3	70-130			

## Matrix Spike (2523156-MS1)

Source: E506052-02

Prepared: 06/07/25 Analyzed: 06/07/25

Benzene	4.55	0.0250	5.00	ND	90.9	70-130			
Ethylbenzene	4.48	0.0250	5.00	ND	89.5	70-130			
Toluene	4.53	0.0250	5.00	ND	90.7	70-130			
o-Xylene	4.49	0.0250	5.00	ND	89.7	70-130			
p,m-Xylene	9.09	0.0500	10.0	ND	90.9	70-130			
Total Xylenes	13.6	0.0250	15.0	ND	90.5	70-130			
Surrogate: 4-Bromochlorobenzene-PID	7.38		8.00		92.2	70-130			

## Matrix Spike Dup (2523156-MSD1)

Source: E506052-02

Prepared: 06/07/25 Analyzed: 06/07/25

Benzene	5.15	0.0250	5.00	ND	103	70-130	12.5	27	
Ethylbenzene	5.10	0.0250	5.00	ND	102	70-130	12.9	26	
Toluene	5.13	0.0250	5.00	ND	103	70-130	12.4	20	
o-Xylene	5.03	0.0250	5.00	ND	101	70-130	11.5	25	
p,m-Xylene	10.3	0.0500	10.0	ND	103	70-130	12.6	23	
Total Xylenes	15.3	0.0250	15.0	ND	102	70-130	12.3	26	
Surrogate: 4-Bromochlorobenzene-PID	7.34		8.00		91.8	70-130			



QC Summary Data

Saptec-Eco, LLC	Project Name:	EVGSAU 2739-002 Release	Reported:
5846 E 21st Place	Project Number:	25038-0001	
Tulsa OK, 74114	Project Manager:	Tom Bynum	6/10/2025 11:42:06AM

Volatile Organics by EPA 8021B

Analyst: SL

Analyte	Result	Reporting	Spike	Source	Rec	Rec	RPD	RPD	
	mg/kg	Limit	Level	Result	%	Limits	%	Limit	Notes
		mg/kg	mg/kg	mg/kg					

Blank (2523158-BLK1) Prepared: 06/07/25 Analyzed: 06/07/25

Benzene	ND	0.0250							
Ethylbenzene	ND	0.0250							
Toluene	ND	0.0250							
o-Xylene	ND	0.0250							
p,m-Xylene	ND	0.0500							
Total Xylenes	ND	0.0250							
Surrogate: 4-Bromochlorobenzene-PID	7.98		8.00		99.8	70-130			

LCS (2523158-BS1) Prepared: 06/07/25 Analyzed: 06/07/25

Benzene	4.28	0.0250	5.00		85.6	70-130			
Ethylbenzene	4.24	0.0250	5.00		84.8	70-130			
Toluene	4.26	0.0250	5.00		85.3	70-130			
o-Xylene	4.32	0.0250	5.00		86.5	70-130			
p,m-Xylene	8.66	0.0500	10.0		86.6	70-130			
Total Xylenes	13.0	0.0250	15.0		86.6	70-130			
Surrogate: 4-Bromochlorobenzene-PID	8.02		8.00		100	70-130			

Matrix Spike (2523158-MS1) Source: E506051-22 Prepared: 06/07/25 Analyzed: 06/07/25

Benzene	5.47	0.0250	5.00	ND	109	70-130			
Ethylbenzene	5.43	0.0250	5.00	ND	109	70-130			
Toluene	5.44	0.0250	5.00	ND	109	70-130			
o-Xylene	5.38	0.0250	5.00	ND	108	70-130			
p,m-Xylene	11.0	0.0500	10.0	ND	110	70-130			
Total Xylenes	16.4	0.0250	15.0	ND	109	70-130			
Surrogate: 4-Bromochlorobenzene-PID	7.77		8.00		97.1	70-130			

Matrix Spike Dup (2523158-MSD1) Source: E506051-22 Prepared: 06/07/25 Analyzed: 06/07/25

Benzene	5.40	0.0250	5.00	ND	108	70-130	1.22	27	
Ethylbenzene	5.41	0.0250	5.00	ND	108	70-130	0.440	26	
Toluene	5.40	0.0250	5.00	ND	108	70-130	0.836	20	
o-Xylene	5.36	0.0250	5.00	ND	107	70-130	0.299	25	
p,m-Xylene	11.0	0.0500	10.0	ND	110	70-130	0.324	23	
Total Xylenes	16.3	0.0250	15.0	ND	109	70-130	0.316	26	
Surrogate: 4-Bromochlorobenzene-PID	7.81		8.00		97.6	70-130			



QC Summary Data

Sapco-Eco, LLC	Project Name:	EVGSAU 2739-002 Release	Reported:
5846 E 21st Place	Project Number:	25038-0001	
Tulsa OK, 74114	Project Manager:	Tom Bynum	6/10/2025 11:42:06AM

Nonhalogenated Organics by EPA 8015D - GRO

Analyst: SL

Analyte	Result mg/kg	Reporting Limit mg/kg	Spike Level mg/kg	Source Result mg/kg	Rec %	Rec Limits %	RPD %	RPD Limit %	Notes
---------	-----------------	-----------------------------	-------------------------	---------------------------	----------	--------------------	----------	-------------------	-------

Blank (2523156-BLK1) Prepared: 06/07/25 Analyzed: 06/07/25

Gasoline Range Organics (C6-C10)	ND	20.0							
Surrogate: 1-Chloro-4-fluorobenzene-FID	8.04		8.00		100	70-130			

LCS (2523156-BS2) Prepared: 06/07/25 Analyzed: 06/07/25

Gasoline Range Organics (C6-C10)	41.3	20.0	50.0		82.5	70-130			
Surrogate: 1-Chloro-4-fluorobenzene-FID	8.16		8.00		102	70-130			

Matrix Spike (2523156-MS2) Source: E506052-02 Prepared: 06/07/25 Analyzed: 06/07/25

Gasoline Range Organics (C6-C10)	50.0	20.0	50.0	ND	100	70-130			
Surrogate: 1-Chloro-4-fluorobenzene-FID	8.11		8.00		101	70-130			

Matrix Spike Dup (2523156-MSD2) Source: E506052-02 Prepared: 06/07/25 Analyzed: 06/07/25

Gasoline Range Organics (C6-C10)	48.3	20.0	50.0	ND	96.6	70-130	3.44	20	
Surrogate: 1-Chloro-4-fluorobenzene-FID	8.22		8.00		103	70-130			



## QC Summary Data

Sapco-Eco, LLC	Project Name:	EVGSAU 2739-002 Release	<b>Reported:</b>
5846 E 21st Place	Project Number:	25038-0001	
Tulsa OK, 74114	Project Manager:	Tom Bynum	6/10/2025 11:42:06AM

## Nonhalogenated Organics by EPA 8015D - GRO

Analyst: SL

Analyte	Result mg/kg	Reporting Limit mg/kg	Spike Level mg/kg	Source Result mg/kg	Rec %	Rec Limits %	RPD %	RPD Limit %	Notes
---------	-----------------	-----------------------------	-------------------------	---------------------------	----------	--------------------	----------	-------------------	-------

## Blank (2523158-BLK1)

Prepared: 06/07/25 Analyzed: 06/07/25

Gasoline Range Organics (C6-C10)	ND	20.0							
Surrogate: 1-Chloro-4-fluorobenzene-FID	8.60		8.00		108	70-130			

## LCS (2523158-BS2)

Prepared: 06/07/25 Analyzed: 06/07/25

Gasoline Range Organics (C6-C10)	47.7	20.0	50.0		95.4	70-130			
Surrogate: 1-Chloro-4-fluorobenzene-FID	8.62		8.00		108	70-130			

## Matrix Spike (2523158-MS2)

Source: E506051-22

Prepared: 06/07/25 Analyzed: 06/07/25

Gasoline Range Organics (C6-C10)	59.2	20.0	50.0	ND	118	70-130			
Surrogate: 1-Chloro-4-fluorobenzene-FID	8.83		8.00		110	70-130			

## Matrix Spike Dup (2523158-MSD2)

Source: E506051-22

Prepared: 06/07/25 Analyzed: 06/07/25

Gasoline Range Organics (C6-C10)	62.6	20.0	50.0	ND	125	70-130	5.59	20	
Surrogate: 1-Chloro-4-fluorobenzene-FID	8.77		8.00		110	70-130			





QC Summary Data

Sapco-Eco, LLC	Project Name:	EVGSAU 2739-002 Release	Reported:
5846 E 21st Place	Project Number:	25038-0001	
Tulsa OK, 74114	Project Manager:	Tom Bynum	6/10/2025 11:42:06AM

Nonhalogenated Organics by EPA 8015D - DRO/ORO

Analyst: KH

Analyte	Result mg/kg	Reporting Limit mg/kg	Spike Level mg/kg	Source Result mg/kg	Rec %	Rec Limits %	RPD %	RPD Limit %	Notes
---------	-----------------	-----------------------------	-------------------------	---------------------------	----------	--------------------	----------	-------------------	-------

Blank (2523162-BLK1)	Prepared: 06/07/25 Analyzed: 06/07/25								
Diesel Range Organics (C10-C28)	ND	25.0							
Oil Range Organics (C28-C36)	ND	50.0							
Surrogate: n-Nonane	52.2		50.0		104	61-141			

LCS (2523162-BS1)	Prepared: 06/07/25 Analyzed: 06/07/25								
Diesel Range Organics (C10-C28)	277	25.0	250		111	66-144			
Surrogate: n-Nonane	51.4		50.0		103	61-141			

Matrix Spike (2523162-MS1)				Source: E506052-03	Prepared: 06/07/25 Analyzed: 06/07/25				
Diesel Range Organics (C10-C28)	279	25.0	250	ND	111	56-156			
Surrogate: n-Nonane	52.7		50.0		105	61-141			

Matrix Spike Dup (2523162-MSD1)				Source: E506052-03	Prepared: 06/07/25 Analyzed: 06/07/25				
Diesel Range Organics (C10-C28)	276	25.0	250	ND	111	56-156	0.813	20	
Surrogate: n-Nonane	53.2		50.0		106	61-141			



QC Summary Data

Sapco-Eco, LLC	Project Name:	EVGSAU 2739-002 Release	Reported:
5846 E 21st Place	Project Number:	25038-0001	
Tulsa OK, 74114	Project Manager:	Tom Bynum	6/10/2025 11:42:06AM

Nonhalogenated Organics by EPA 8015D - DRO/ORO

Analyst: HM

Analyte	Result mg/kg	Reporting Limit mg/kg	Spike Level mg/kg	Source Result mg/kg	Rec %	Rec Limits %	RPD %	RPD Limit %	Notes
---------	-----------------	-----------------------------	-------------------------	---------------------------	----------	--------------------	----------	-------------------	-------

Blank (2523163-BLK1)					Prepared: 06/07/25 Analyzed: 06/07/25				
Diesel Range Organics (C10-C28)	ND	25.0							
Oil Range Organics (C28-C36)	ND	50.0							
Surrogate: n-Nonane	52.7		50.0		105	61-141			

LCS (2523163-BS1)					Prepared: 06/07/25 Analyzed: 06/07/25				
Diesel Range Organics (C10-C28)	279	25.0	250		112	66-144			
Surrogate: n-Nonane	50.4		50.0		101	61-141			

Matrix Spike (2523163-MS1)					Source: E506052-21		Prepared: 06/07/25 Analyzed: 06/07/25		
Diesel Range Organics (C10-C28)	302	25.0	250	44.8	103	56-156			
Surrogate: n-Nonane	50.1		50.0		100	61-141			

Matrix Spike Dup (2523163-MSD1)					Source: E506052-21		Prepared: 06/07/25 Analyzed: 06/07/25		
Diesel Range Organics (C10-C28)	309	25.0	250	44.8	106	56-156	2.29	20	
Surrogate: n-Nonane	51.8		50.0		104	61-141			



QC Summary Data

Saptec-Eco, LLC	Project Name:	EVGSAU 2739-002 Release	Reported:
5846 E 21st Place	Project Number:	25038-0001	
Tulsa OK, 74114	Project Manager:	Tom Bynum	6/10/2025 11:42:06AM

Anions by EPA 300.0/9056A

Analyst: DT

Analyte	Result	Reporting Limit	Spike Level	Source Result	Rec	Rec Limits	RPD	RPD Limit	Notes
	mg/kg	mg/kg	mg/kg	mg/kg	%	%	%	%	

Blank (2523159-BLK1)					Prepared: 06/07/25 Analyzed: 06/07/25				
Chloride	ND	20.0							
LCS (2523159-BS1)					Prepared: 06/07/25 Analyzed: 06/07/25				
Chloride	252	20.0	250		101	90-110			
Matrix Spike (2523159-MS1)					Source: E506052-04		Prepared: 06/07/25 Analyzed: 06/07/25		
Chloride	565	20.0	250	286	111	80-120			
Matrix Spike Dup (2523159-MSD1)					Source: E506052-04		Prepared: 06/07/25 Analyzed: 06/07/25		
Chloride	561	20.0	250	286	110	80-120	0.682	20	



QC Summary Data

Saptec-Eco, LLC	Project Name:	EVGSAU 2739-002 Release	Reported:
5846 E 21st Place	Project Number:	25038-0001	
Tulsa OK, 74114	Project Manager:	Tom Bynum	6/10/2025 11:42:06AM

Anions by EPA 300.0/9056A

Analyst: DT

Analyte	Result	Reporting Limit	Spike Level	Source Result	Rec	Rec Limits	RPD	RPD Limit	Notes
	mg/kg	mg/kg	mg/kg	mg/kg	%	%	%	%	

Blank (2523160-BLK1)					Prepared: 06/07/25 Analyzed: 06/07/25				
Chloride	ND	20.0							
LCS (2523160-BS1)					Prepared: 06/07/25 Analyzed: 06/07/25				
Chloride	253	20.0	250		101	90-110			
Matrix Spike (2523160-MS1)					Source: E506052-24		Prepared: 06/07/25 Analyzed: 06/07/25		
Chloride	493	20.0	250	243	100	80-120			
Matrix Spike Dup (2523160-MSD1)					Source: E506052-24		Prepared: 06/07/25 Analyzed: 06/07/25		
Chloride	491	20.0	250	243	99.3	80-120	0.456	20	

QC Summary Report Comment:  
Calculations are based off of the raw (non-rounded) data. However, for reporting purposes all QC data is rounded to three significant figures.  
Therefore, hand calculated values may differ slightly.



Definitions and Notes

Saptec-Eco, LLC	Project Name:	EVGSAU 2739-002 Release	
5846 E 21st Place	Project Number:	25038-0001	Reported:
Tulsa OK, 74114	Project Manager:	Tom Bynum	06/10/25 11:42

- ND            Analyte NOT DETECTED at or above the reporting limit
- NR            Not Reported
- RPD          Relative Percent Difference
- DNI          Did Not Ignite
- DNR          Did not react with the addition of acid or base.
- Note (1): Methods marked with \*\* are non-accredited methods.
- Note (2): Soil data is reported on an "as received" weight basis, unless reported otherwise.



## Chain of Custody

Client Information				Invoice Information		Lab Use Only		TAT			State							
Client: Sapec-Eco, LLC				Company: Maverick Permian(Diversified)		Lab WO#		1D	2D	3D	Std	NM	CO	UT	TX			
Project Name: EVGSAU 2739-002 Release				Address:		E5010052		Job Number		25038-000		X						
Project Manager: Tom Bynum				City, State, Zip:														
Address: 5846 E 21st Place				Phone:														
City, State, Zip: Tulsa, OK 74114				Email:														
Phone: 580-748-1613				Miscellaneous: Project 4-51														
Email: tombynum@sapec-eco.com																		
Sample Information						Analysis and Method								EPA Program				
Time Sampled	Date Sampled	Matrix	No. of Containers	Sample ID	Field Filter	Lab Number	DRO/ORO by 8015	GRO/DRO by 8015	BTEX by 8021	VOC by 8260	Chloride 300.0	TEQ 1005 - TX	RCRA 8 Metals	BGDOC - NM	BGDOC - TX	SDWA	CWA	RCRA
11:30 am	6/3/2025	S	1	D1-4'		1								X				
12:01 pm	6/3/2025	S	1	D2-2'		2								X				
12:25 pm	6/3/2025	S	1	D2-4'		3								X				
12:43 pm	6/3/2025	S	1	D3-2'		4								X				
12:52 pm	6/3/2025	S	1	D3-4'		5								X				
1:03 pm	6/3/2025	S	1	D4-4'		6								X				
3:25 pm	6/3/2025	S	1	D5-2'		7								X				
3:32 pm	6/3/2025	S	1	D5-4'		8								X				
1:49 pm	6/3/2025	S	1	D6-Surface		9								X				
2:00 pm	6/3/2025	S	1	D6-2'		10								X				
Additional Instructions: Bill to Maverick Permian(Diversified) // Bill Category 106102 // Property Code AFE00000005663 (nAPP2511448791)																		
I, (field sampler), attest to the validity and authenticity of this sample. I am aware that tampering with or intentionally mislabeling the sample location, date or time of collection is considered fraud and may be grounds for legal action.																		
Sampled by: Terrell Willyard																		
Relinquished by: (Signature)		Date		Time		Received by: (Signature)		Date		Time		Samples requiring thermal preservation must be received on ice the day they are sampled or received packed on ice at a temp above 0 but less than 6°C on subsequent days. Lab Use Only Received on ice: <input checked="" type="checkbox"/> Y / <input type="checkbox"/> N						
Relinquished by: (Signature)		Date		Time		Received by: (Signature)		Date		Time								
Relinquished by: (Signature)		Date		Time		Received by: (Signature)		Date		Time								
Relinquished by: (Signature)		Date		Time		Received by: (Signature)		Date		Time								
Relinquished by: (Signature)		Date		Time		Received by: (Signature)		Date		Time								
Sample Matrix: S - Soil, Sd - Solid, Sg - Sludge, A - Aqueous, O - Other																		
Container Type: g - glass, p - poly/plastic, ag - amber glass, v - VOA																		
Note: Samples are discarded 14 days after results are reported unless other arrangements are made. Hazardous samples will be returned to client or disposed of at the client expense. The report for the analysis of the above samples is applicable only to those samples received by the laboratory with this COC. The liability of the laboratory is limited to the amount paid for on the report.																		





## Chain of Custody

Page 2 of 3

Client Information				Invoice Information		Lab Use Only		TAT		State									
Client: Sapec-Eco, LLC				Company: Maverick Permian(Diversified)		Lab WO#		1D 2D 3D Std		NM CO UT TX									
Project Name: EVGSAU 2739-002 Release				Address:		Job Number		X		X									
Project Manager: Tom Bynum				City, State, Zip:															
Address: 5846 E 21st Place				Phone:															
City, State, Zip: Tulsa, OK 74114				Email:															
Phone: 580-748-1613				Miscellaneous: Project 4-51															
Email: tombynum@sapec-eco.com																			
Sample Information						Analysis and Method								EPA Program					
Time Sampled	Date Sampled	Matrix	No. of Containers	Sample ID	Field Filter	Lab Number	DRO/ORO by 8015	GRO/DRO by 8015	BTEX by 8021	VOC by 8260	Chloride 300.0	Tetra 1005 - TX	RCRA 8 Metals	BGDOC - NM	BGDOC - TX	SDWA	CWA	RCRA	
2:15 pm	6/3/2025	S	1	D6-4'		11								X					
2:34 pm	6/3/2025	S	1	D7-Surface		12								X					
2:42 pm	6/3/2025	S	1	D7-2'		13								X					
2:55 pm	6/3/2025	S	1	D7-4'		14								X					
3:00 pm	6/3/2025	S	1	D8-Surface		15								X					
3:13 pm	6/3/2025	S	1	D8-2'		16								X					
3:19 pm	6/3/2025	S	1	D8-4'		17								X					
3:39 pm	6/3/2025	S	1	D9-Surface		18								X					
3:42 pm	6/3/2025	S	1	D9-2'		19								X					
3:48 pm	6/3/2025	S	1	D9-4'		20								X					
Additional Instructions: Bill to Maverick Permian(Diversified) // Bill Category 106102 // Property Code AFE000000005663 (nAPP2511448791)																			
I, (field sampler), attest to the validity and authenticity of this sample. I am aware that tampering with or intentionally mislabeling the sample location, date or time of collection is considered fraud and may be grounds for legal action.																			
Sampled by: Terrell Willyard																			
Relinquished by: (Signature)				Date		Time		Received by: (Signature)				Date		Time		Samples requiring thermal preservation must be received on ice the day they are sampled or received packed on ice at a temp above 0 but less than 6°C on subsequent days.			
Relinquished by: (Signature)				Date		Time		Received by: (Signature)				Date		Time					
Relinquished by: (Signature)				Date		Time		Received by: (Signature)				Date		Time					
Relinquished by: (Signature)				Date		Time		Received by: (Signature)				Date		Time					
Relinquished by: (Signature)				Date		Time		Received by: (Signature)				Date		Time					
Sample Matrix: S - Soil, Sd - Solid, Sg - Sludge, A - Aqueous, O - Other																			
Container Type: g - glass, p - poly/plastic, ag - amber glass, v - VOA																			
Note: Samples are discarded 14 days after results are reported unless other arrangements are made. Hazardous samples will be returned to client or disposed of at the client expense. The report for the analysis of the above samples is applicable only to those samples received by the laboratory with this COC. The liability of the laboratory is limited to the amount paid for on the report.																			





## Chain of Custody

Page 3 of 3

Client Information				Invoice Information		Lab Use Only		TAT		State									
Client: Sapec-Eco, LLC				Company: Maverick Permian(Diversified)		Lab WO#	Job Number	1D	2D	3D	Std	NM	CO	UT	TX				
Project Name: EVGSAU 2739-002 Release				Address:		E506052	25088-0001					X							
Project Manager: Tom Bynum				City, State, Zip:															
Address: 5846 E 21st Place				Phone:															
City, State, Zip: Tulsa, OK 74114				Email:															
Phone: 580-748-1613				Miscellaneous: Project 4-51															
Email: tombynum@sapec-eco.com																			
Sample Information						Analysis and Method								EPA Program					
Time Sampled	Date Sampled	Matrix	No. of Containers	Sample ID	Field Filter	Lab Number	DRO/ORO by 8015	GRO/DRO by 8015	BTEX by 8021	VOC by 8260	Chloride 300.0	TCED 1005 - TX	RCRA 8 Metals	BGDOC - NM	BGDOC - TX	SDWA	CWA	RCRA	
4:00	6/3/2025	S	1	D10-Surface		21								X					
4:07 pm	6/3/2025	S	1	D10-2'		22								X					
4:11 pm	6/3/2025	S	1	D10-4'		23								X					
1:09 pm	6/3/2025	S	1	D11-Surface		24								X					
1:27 pm	6/3/2025	S	1	D11-2'		25								X					
1:35 pm	6/3/2025	S	1	D11-4'		26								X					
Additional Instructions: Bill to Maverick Permian(Diversified) // Bill Category 106102 // Property Code AFE000000005663 (nAPP2511448791)																			
I, (field sampler), attest to the validity and authenticity of this sample. I am aware that tampering with or intentionally mislabeling the sample location, date or time of collection is considered fraud and may be grounds for legal action.																			
Sampled by: Terrell Willyard																			
Relinquished by: (Signature)		Date	Time	Received by: (Signature)		Date	Time	Samples requiring thermal preservation must be received on ice the day they are sampled or received packed on ice at a temp above 0 but less than 6°C on subsequent days. Lab Use Only Received on ice: <input checked="" type="radio"/> Y <input type="radio"/> N											
Relinquished by: (Signature)		Date	Time	Received by: (Signature)		Date	Time												
Relinquished by: (Signature)		Date	Time	Received by: (Signature)		Date	Time												
Relinquished by: (Signature)		Date	Time	Received by: (Signature)		Date	Time												
Relinquished by: (Signature)		Date	Time	Received by: (Signature)		Date	Time												
Sample Matrix: S - Soil, Sd - Solid, Sg - Sludge, A - Aqueous, O - Other																			
Container Type: g - glass, p - poly/plastic, ag - amber glass, v - VOA																			
Note: Samples are discarded 14 days after results are reported unless other arrangements are made. Hazardous samples will be returned to client or disposed of at the client expense. The report for the analysis of the above samples is applicable only to those samples received by the laboratory with this COC. The liability of the laboratory is limited to the amount paid for on the report.																			



## Envirotech Analytical Laboratory

Printed: 6/9/2025 8:58:26AM

## Sample Receipt Checklist (SRC)

Instructions: Please take note of any NO checkmarks.

If we receive no response concerning these items within 24 hours of the date of this notice, all the samples will be analyzed as requested.

Client:	Saptec-Eco, LLC	Date Received:	06/07/25 10:00	Work Order ID:	E506052
Phone:	(580) 748-1613	Date Logged In:	06/06/25 15:12	Logged In By:	Caitlin Mars
Email:	tombynum@saptec-eco.com	Due Date:	06/10/25 17:00 (1 day TAT)		

Chain of Custody (COC)

1. Does the sample ID match the COC? Yes
2. Does the number of samples per sampling site location match the COC? Yes
3. Were samples dropped off by client or carrier? Yes
4. Was the COC complete, i.e., signatures, dates/times, requested analyses? Yes
5. Were all samples received within holding time? Yes

Note: Analysis, such as pH which should be conducted in the field, i.e., 15 minute hold time, are not included in this discussion.

Carrier: CourierComments/ResolutionSample Turn Around Time (TAT)

6. Did the COC indicate standard TAT, or Expedited TAT? Yes

Sample Cooler

7. Was a sample cooler received? Yes
8. If yes, was cooler received in good condition? Yes
9. Was the sample(s) received intact, i.e., not broken? Yes
10. Were custody/security seals present? No
11. If yes, were custody/security seals intact? NA
12. Was the sample received on ice? Yes

Note: Thermal preservation is not required, if samples are received within 15 minutes of sampling

13. See COC for individual sample temps. Samples outside of 0°C-6°C will be recorded in comments.

Sample Container

14. Are aqueous VOC samples present? No
15. Are VOC samples collected in VOA Vials? NA
16. Is the head space less than 6-8 mm (pea sized or less)? NA
17. Was a trip blank (TB) included for VOC analyses? NA
18. Are non-VOC samples collected in the correct containers? Yes
19. Is the appropriate volume/weight or number of sample containers collected? Yes

Field Label

20. Were field sample labels filled out with the minimum information:
  - Sample ID? Yes
  - Date/Time Collected? Yes
  - Collectors name? Yes

Sample Preservation

21. Does the COC or field labels indicate the samples were preserved? No
22. Are sample(s) correctly preserved? NA
24. Is lab filtration required and/or requested for dissolved metals? No

Multiphase Sample Matrix

26. Does the sample have more than one phase, i.e., multiphase? No
27. If yes, does the COC specify which phase(s) is to be analyzed? NA

Subcontract Laboratory

28. Are samples required to get sent to a subcontract laboratory? No
29. Was a subcontract laboratory specified by the client and if so who? NA Subcontract Lab: NA

Client Instruction

Signature of client authorizing changes to the COC or sample disposition.

Date



envirotech Inc.

Report to:  
Tom Bynum



# envirotech

*Practical Solutions for a Better Tomorrow*

## Analytical Report

Sapec-Eco, LLC

Project Name: EVGSAU 2739-002 Release

Work Order: E506154

Job Number: 25038-0001

Received: 6/19/2025

Revision: 3

Report Reviewed By:

Walter Hinchman  
Laboratory Director  
6/20/25

5796 U.S. Hwy 64  
Farmington, NM 87401

Phone: (505) 632-1881  
Envirotech-inc.com



Envirotech Inc. certifies the test results meet all requirements of TNI unless noted otherwise.  
Statement of Data Authenticity: Envirotech Inc. attests the data reported has not been altered in any way.  
Partial or incomplete reproduction of this report is prohibited, unless approved by Envirotech Inc.  
Envirotech Inc. holds the Utah TNI certification NM00979 for data reported.  
Envirotech Inc. holds the Texas TNI certification T104704557 for data reported.

Date Reported: 6/20/25



Tom Bynum  
5846 E 21st Place  
Tulsa, OK 74114

Project Name: EVGSAU 2739-002 Release  
Workorder: E506154  
Date Received: 6/19/2025 7:00:00AM

Tom Bynum,

Thank you for choosing Envirotech, Inc. as your analytical testing laboratory for the sample(s) received on, 6/19/2025 7:00:00AM, under the Project Name: EVGSAU 2739-002 Release.

The analytical test results summarized in this report with the Project Name: EVGSAU 2739-002 Release apply to the individual samples collected, identified and submitted bearing the project name on the enclosed chain-of-custody. Subcontracted sample analyses not conducted by Envirotech, Inc., are attached in full as issued by the subcontract laboratory.

Please review the Chain-of-Custody (COC) and Sample Receipt Checklist (SRC) for any issues regarding sample receipt temperature, containers, preservation etc. To best understand your test results, review the entire report summarizing your sample data and the associated quality control batch data.

All reported data in this analytical report were analyzed according to the referenced method(s) and are in compliance with the latest NELAC/TNI standards, unless otherwise noted. Samples or analytical quality control parameters not meeting specific QC criteria are qualified with a data flag. Data flag definitions are located in the Notes and Definitions section of this analytical report.

If you have any questions concerning this report, please feel free to contact Envirotech, Inc.

Respectfully,

**Walter Hinchman**  
Laboratory Director  
Office: 505-632-1881  
Cell: 775-287-1762  
[whinchman@envirotech-inc.com](mailto:whinchman@envirotech-inc.com)

**Raina Schwanz**  
Laboratory Administrator  
Office: 505-632-1881  
[rainaschwanz@envirotech-inc.com](mailto:rainaschwanz@envirotech-inc.com)

Field Offices:

**Southern New Mexico Area**

**Lynn Jarboe**  
Laboratory Technical Representative  
Office: 505-421-LABS(5227)  
Cell: 505-320-4759  
[ljjarboe@envirotech-inc.com](mailto:ljjarboe@envirotech-inc.com)

**Michelle Gonzales**  
Client Representative  
Office: 505-421-LABS(5227)  
Cell: 505-947-8222  
[mgonzales@envirotech-inc.com](mailto:mgonzales@envirotech-inc.com)

Envirotech Web Address: [www.envirotech-inc.com](http://www.envirotech-inc.com)

## Table of Contents

Title Page	1
Cover Page	2
Table of Contents	3
Sample Summary	4
Sample Data	5
D6-A-Surface	5
D7-A-Surface	6
D8-A-Surface	7
D8-A-2'	8
D10-A-Surface	9
D11-A-Surface	10
D11-A-2'	11
H4-A-1'	12
H5-A-1'	13
H6-A-4'	14
QC Summary Data	15
QC - Volatile Organics by EPA 8021B	15
QC - Nonhalogenated Organics by EPA 8015D - GRO	16
QC - Nonhalogenated Organics by EPA 8015D - DRO/ORO	17
QC - Anions by EPA 300.0/9056A	18
Definitions and Notes	19
Chain of Custody etc.	20



## Sample Summary

Saptec-Eco, LLC 5846 E 21st Place Tulsa OK, 74114	Project Name: EVGSAU 2739-002 Release Project Number: 25038-0001 Project Manager: Tom Bynum	Reported: 06/20/25 17:16
---	---	-----------------------------

Client Sample ID	Lab Sample ID	Matrix	Sampled	Received	Container
D6-A-Surface	E506154-01A	Soil	06/17/25	06/19/25	Glass Jar, 2 oz.
D7-A-Surface	E506154-02A	Soil	06/17/25	06/19/25	Glass Jar, 2 oz.
D8-A-Surface	E506154-03A	Soil	06/17/25	06/19/25	Glass Jar, 2 oz.
D8-A-2'	E506154-04A	Soil	06/17/25	06/19/25	Glass Jar, 2 oz.
D10-A-Surface	E506154-05A	Soil	06/17/25	06/19/25	Glass Jar, 2 oz.
D11-A-Surface	E506154-06A	Soil	06/17/25	06/19/25	Glass Jar, 2 oz.
D11-A-2'	E506154-07A	Soil	06/17/25	06/19/25	Glass Jar, 2 oz.
H4-A-1'	E506154-08A	Soil	06/17/25	06/19/25	Glass Jar, 2 oz.
H5-A-1'	E506154-09A	Soil	06/17/25	06/19/25	Glass Jar, 2 oz.
H6-A-4'	E506154-10A	Soil	06/17/25	06/19/25	Glass Jar, 2 oz.



## Sample Data

Saptec-Eco, LLC	Project Name:	EVGSAU 2739-002 Release	<b>Reported:</b> 6/20/2025 5:16:31PM
5846 E 21st Place	Project Number:	25038-0001	
Tulsa OK, 74114	Project Manager:	Tom Bynum	

### D6-A-Surface

**E506154-01**

Analyte	Result	Reporting Limit	Dilution	Prepared	Analyzed	Notes
<b>Volatile Organics by EPA 8021B</b>	mg/kg	mg/kg	Analyst: RKS		Batch: 2525078	
Benzene	ND	0.0250	1	06/19/25	06/19/25	
Ethylbenzene	ND	0.0250	1	06/19/25	06/19/25	
Toluene	ND	0.0250	1	06/19/25	06/19/25	
o-Xylene	ND	0.0250	1	06/19/25	06/19/25	
p,m-Xylene	ND	0.0500	1	06/19/25	06/19/25	
Total Xylenes	ND	0.0250	1	06/19/25	06/19/25	
<i>Surrogate: 4-Bromochlorobenzene-PID</i>		88.5 %	70-130	06/19/25	06/19/25	
<b>Nonhalogenated Organics by EPA 8015D - GRO</b>	mg/kg	mg/kg	Analyst: RKS		Batch: 2525078	
Gasoline Range Organics (C6-C10)	ND	20.0	1	06/19/25	06/19/25	
<i>Surrogate: 1-Chloro-4-fluorobenzene-FID</i>		91.7 %	70-130	06/19/25	06/19/25	
<b>Nonhalogenated Organics by EPA 8015D - DRO/ORO</b>	mg/kg	mg/kg	Analyst: HM		Batch: 2525074	
Diesel Range Organics (C10-C28)	ND	25.0	1	06/19/25	06/20/25	
Oil Range Organics (C28-C36)	63.0	50.0	1	06/19/25	06/20/25	
<i>Surrogate: n-Nonane</i>		130 %	61-141	06/19/25	06/20/25	
<b>Anions by EPA 300.0/9056A</b>	mg/kg	mg/kg	Analyst: IY		Batch: 2525079	
Chloride	121	20.0	1	06/19/25	06/19/25	



## Sample Data

Saptec-Eco, LLC  
5846 E 21st Place  
Tulsa OK, 74114

Project Name: EVGSAU 2739-002 Release  
Project Number: 25038-0001  
Project Manager: Tom Bynum

**Reported:**  
6/20/2025 5:16:31PM

## D7-A-Surface

## E506154-02

Analyte	Result	Reporting Limit	Dilution	Prepared	Analyzed	Notes
<b>Volatile Organics by EPA 8021B</b>	mg/kg	mg/kg	Analyst: RKS		Batch: 2525078	
Benzene	ND	0.0250	1	06/19/25	06/19/25	
Ethylbenzene	ND	0.0250	1	06/19/25	06/19/25	
Toluene	ND	0.0250	1	06/19/25	06/19/25	
o-Xylene	ND	0.0250	1	06/19/25	06/19/25	
p,m-Xylene	ND	0.0500	1	06/19/25	06/19/25	
Total Xylenes	ND	0.0250	1	06/19/25	06/19/25	
<i>Surrogate: 4-Bromochlorobenzene-PID</i>	88.3 %	70-130		06/19/25	06/19/25	
<b>Nonhalogenated Organics by EPA 8015D - GRO</b>	mg/kg	mg/kg	Analyst: RKS		Batch: 2525078	
Gasoline Range Organics (C6-C10)	ND	20.0	1	06/19/25	06/19/25	
<i>Surrogate: 1-Chloro-4-fluorobenzene-FID</i>	92.2 %	70-130		06/19/25	06/19/25	
<b>Nonhalogenated Organics by EPA 8015D - DRO/ORO</b>	mg/kg	mg/kg	Analyst: HM		Batch: 2525074	
Diesel Range Organics (C10-C28)	ND	25.0	1	06/19/25	06/20/25	
Oil Range Organics (C28-C36)	ND	50.0	1	06/19/25	06/20/25	
<i>Surrogate: n-Nonane</i>	97.2 %	61-141		06/19/25	06/20/25	
<b>Anions by EPA 300.0/9056A</b>	mg/kg	mg/kg	Analyst: IY		Batch: 2525079	
Chloride	175	20.0	1	06/19/25	06/19/25	



## Sample Data

Saptec-Eco, LLC  
5846 E 21st Place  
Tulsa OK, 74114

Project Name: EVGSAU 2739-002 Release  
Project Number: 25038-0001  
Project Manager: Tom Bynum

**Reported:**  
6/20/2025 5:16:31PM

## D8-A-Surface

## E506154-03

Analyte	Result	Reporting Limit	Dilution	Prepared	Analyzed	Notes
<b>Volatile Organics by EPA 8021B</b>	mg/kg	mg/kg	Analyst: RKS		Batch: 2525078	
Benzene	ND	0.0250	1	06/19/25	06/19/25	
Ethylbenzene	ND	0.0250	1	06/19/25	06/19/25	
Toluene	ND	0.0250	1	06/19/25	06/19/25	
o-Xylene	ND	0.0250	1	06/19/25	06/19/25	
p,m-Xylene	ND	0.0500	1	06/19/25	06/19/25	
Total Xylenes	ND	0.0250	1	06/19/25	06/19/25	
<i>Surrogate: 4-Bromochlorobenzene-PID</i>		89.8 %	70-130	06/19/25	06/19/25	
<b>Nonhalogenated Organics by EPA 8015D - GRO</b>	mg/kg	mg/kg	Analyst: RKS		Batch: 2525078	
Gasoline Range Organics (C6-C10)	ND	20.0	1	06/19/25	06/19/25	
<i>Surrogate: 1-Chloro-4-fluorobenzene-FID</i>		92.7 %	70-130	06/19/25	06/19/25	
<b>Nonhalogenated Organics by EPA 8015D - DRO/ORO</b>	mg/kg	mg/kg	Analyst: HM		Batch: 2525074	
Diesel Range Organics (C10-C28)	ND	25.0	1	06/19/25	06/20/25	
Oil Range Organics (C28-C36)	110	50.0	1	06/19/25	06/20/25	
<i>Surrogate: n-Nonane</i>		112 %	61-141	06/19/25	06/20/25	
<b>Anions by EPA 300.0/9056A</b>	mg/kg	mg/kg	Analyst: IY		Batch: 2525079	
Chloride	ND	20.0	1	06/19/25	06/19/25	





## Sample Data

Saptec-Eco, LLC  
5846 E 21st Place  
Tulsa OK, 74114

Project Name: EVGSAU 2739-002 Release  
Project Number: 25038-0001  
Project Manager: Tom Bynum

**Reported:**  
6/20/2025 5:16:31PM

## D8-A-2'

## E506154-04

Analyte	Result	Reporting Limit	Dilution	Prepared	Analyzed	Notes
<b>Volatile Organics by EPA 8021B</b>						
	mg/kg	mg/kg		Analyst: RKS		Batch: 2525078
Benzene	ND	0.0250	1	06/19/25	06/19/25	
Ethylbenzene	ND	0.0250	1	06/19/25	06/19/25	
Toluene	ND	0.0250	1	06/19/25	06/19/25	
o-Xylene	ND	0.0250	1	06/19/25	06/19/25	
p,m-Xylene	ND	0.0500	1	06/19/25	06/19/25	
Total Xylenes	ND	0.0250	1	06/19/25	06/19/25	
<i>Surrogate: 4-Bromochlorobenzene-PID</i>						
	88.6 %	70-130		06/19/25	06/19/25	
<b>Nonhalogenated Organics by EPA 8015D - GRO</b>						
	mg/kg	mg/kg		Analyst: RKS		Batch: 2525078
Gasoline Range Organics (C6-C10)	ND	20.0	1	06/19/25	06/19/25	
<i>Surrogate: 1-Chloro-4-fluorobenzene-FID</i>						
	92.1 %	70-130		06/19/25	06/19/25	
<b>Nonhalogenated Organics by EPA 8015D - DRO/ORO</b>						
	mg/kg	mg/kg		Analyst: HM		Batch: 2525074
Diesel Range Organics (C10-C28)	ND	25.0	1	06/19/25	06/20/25	
Oil Range Organics (C28-C36)	ND	50.0	1	06/19/25	06/20/25	
<i>Surrogate: n-Nonane</i>						
	116 %	61-141		06/19/25	06/20/25	
<b>Anions by EPA 300.0/9056A</b>						
	mg/kg	mg/kg		Analyst: IY		Batch: 2525079
Chloride	69.0	20.0	1	06/19/25	06/19/25	



## Sample Data

Saptec-Eco, LLC  
5846 E 21st Place  
Tulsa OK, 74114

Project Name: EVGSAU 2739-002 Release  
Project Number: 25038-0001  
Project Manager: Tom Bynum

**Reported:**  
6/20/2025 5:16:31PM

## D10-A-Surface

## E506154-05

Analyte	Result	Reporting Limit	Dilution	Prepared	Analyzed	Notes
<b>Volatile Organics by EPA 8021B</b>	mg/kg	mg/kg	Analyst: RKS		Batch: 2525078	
Benzene	ND	0.0250	1	06/19/25	06/19/25	
Ethylbenzene	ND	0.0250	1	06/19/25	06/19/25	
Toluene	ND	0.0250	1	06/19/25	06/19/25	
o-Xylene	ND	0.0250	1	06/19/25	06/19/25	
p,m-Xylene	ND	0.0500	1	06/19/25	06/19/25	
Total Xylenes	ND	0.0250	1	06/19/25	06/19/25	
<i>Surrogate: 4-Bromochlorobenzene-PID</i>		90.3 %	70-130	06/19/25	06/19/25	
<b>Nonhalogenated Organics by EPA 8015D - GRO</b>	mg/kg	mg/kg	Analyst: RKS		Batch: 2525078	
Gasoline Range Organics (C6-C10)	ND	20.0	1	06/19/25	06/19/25	
<i>Surrogate: 1-Chloro-4-fluorobenzene-FID</i>		93.3 %	70-130	06/19/25	06/19/25	
<b>Nonhalogenated Organics by EPA 8015D - DRO/ORO</b>	mg/kg	mg/kg	Analyst: HM		Batch: 2525074	
Diesel Range Organics (C10-C28)	ND	25.0	1	06/19/25	06/20/25	
Oil Range Organics (C28-C36)	ND	50.0	1	06/19/25	06/20/25	
<i>Surrogate: n-Nonane</i>		115 %	61-141	06/19/25	06/20/25	
<b>Anions by EPA 300.0/9056A</b>	mg/kg	mg/kg	Analyst: IY		Batch: 2525079	
Chloride	ND	20.0	1	06/19/25	06/19/25	



Sample Data

Saptec-Eco, LLC 5846 E 21st Place Tulsa OK, 74114	Project Name: EVGSAU 2739-002 Release Project Number: 25038-0001 Project Manager: Tom Bynum	Reported: 6/20/2025 5:16:31PM
---	---	----------------------------------

D11-A-Surface  
E506154-06

Analyte	Result	Reporting Limit	Dilution	Prepared	Analyzed	Notes
<b>Volatile Organics by EPA 8021B</b>	mg/kg	mg/kg	Analyst: RKS		Batch: 2525078	
Benzene	ND	0.0250	1	06/19/25	06/19/25	
Ethylbenzene	ND	0.0250	1	06/19/25	06/19/25	
Toluene	ND	0.0250	1	06/19/25	06/19/25	
o-Xylene	ND	0.0250	1	06/19/25	06/19/25	
p,m-Xylene	ND	0.0500	1	06/19/25	06/19/25	
Total Xylenes	ND	0.0250	1	06/19/25	06/19/25	
Surrogate: 4-Bromochlorobenzene-PID	88.8 %	70-130		06/19/25	06/19/25	
<b>Nonhalogenated Organics by EPA 8015D - GRO</b>	mg/kg	mg/kg	Analyst: RKS		Batch: 2525078	
Gasoline Range Organics (C6-C10)	ND	20.0	1	06/19/25	06/19/25	
Surrogate: 1-Chloro-4-fluorobenzene-FID	92.6 %	70-130		06/19/25	06/19/25	
<b>Nonhalogenated Organics by EPA 8015D - DRO/ORO</b>	mg/kg	mg/kg	Analyst: HM		Batch: 2525074	
Diesel Range Organics (C10-C28)	ND	25.0	1	06/19/25	06/20/25	
Oil Range Organics (C28-C36)	51.5	50.0	1	06/19/25	06/20/25	
Surrogate: n-Nonane	114 %	61-141		06/19/25	06/20/25	
<b>Anions by EPA 300.0/9056A</b>	mg/kg	mg/kg	Analyst: IY		Batch: 2525079	
Chloride	ND	20.0	1	06/19/25	06/19/25	



## Sample Data

Saptec-Eco, LLC  
5846 E 21st Place  
Tulsa OK, 74114

Project Name: EVGSAU 2739-002 Release  
Project Number: 25038-0001  
Project Manager: Tom Bynum

**Reported:**  
6/20/2025 5:16:31PM

D11-A-2'

E506154-07

Analyte	Result	Reporting Limit	Dilution	Prepared	Analyzed	Notes
<b>Volatile Organics by EPA 8021B</b>	mg/kg	mg/kg	Analyst: RKS		Batch: 2525078	
Benzene	ND	0.0250	1	06/19/25	06/19/25	
Ethylbenzene	ND	0.0250	1	06/19/25	06/19/25	
Toluene	ND	0.0250	1	06/19/25	06/19/25	
o-Xylene	ND	0.0250	1	06/19/25	06/19/25	
p,m-Xylene	ND	0.0500	1	06/19/25	06/19/25	
Total Xylenes	ND	0.0250	1	06/19/25	06/19/25	
<i>Surrogate: 4-Bromochlorobenzene-PID</i>	90.3 %	70-130		06/19/25	06/19/25	
<b>Nonhalogenated Organics by EPA 8015D - GRO</b>	mg/kg	mg/kg	Analyst: RKS		Batch: 2525078	
Gasoline Range Organics (C6-C10)	ND	20.0	1	06/19/25	06/19/25	
<i>Surrogate: 1-Chloro-4-fluorobenzene-FID</i>	93.3 %	70-130		06/19/25	06/19/25	
<b>Nonhalogenated Organics by EPA 8015D - DRO/ORO</b>	mg/kg	mg/kg	Analyst: HM		Batch: 2525074	
Diesel Range Organics (C10-C28)	ND	25.0	1	06/19/25	06/20/25	
Oil Range Organics (C28-C36)	ND	50.0	1	06/19/25	06/20/25	
<i>Surrogate: n-Nonane</i>	115 %	61-141		06/19/25	06/20/25	
<b>Anions by EPA 300.0/9056A</b>	mg/kg	mg/kg	Analyst: IY		Batch: 2525079	
Chloride	21.4	20.0	1	06/19/25	06/19/25	





## Sample Data

Saptec-Eco, LLC  
5846 E 21st Place  
Tulsa OK, 74114

Project Name: EVGSAU 2739-002 Release  
Project Number: 25038-0001  
Project Manager: Tom Bynum

**Reported:**  
6/20/2025 5:16:31PM

## H4-A-1'

## E506154-08

Analyte	Result	Reporting Limit	Dilution	Prepared	Analyzed	Notes
<b>Volatile Organics by EPA 8021B</b>	mg/kg	mg/kg	Analyst: RKS		Batch: 2525078	
Benzene	ND	0.0250	1	06/19/25	06/19/25	
Ethylbenzene	ND	0.0250	1	06/19/25	06/19/25	
Toluene	ND	0.0250	1	06/19/25	06/19/25	
o-Xylene	ND	0.0250	1	06/19/25	06/19/25	
p,m-Xylene	ND	0.0500	1	06/19/25	06/19/25	
Total Xylenes	ND	0.0250	1	06/19/25	06/19/25	
<i>Surrogate: 4-Bromochlorobenzene-PID</i>		89.7 %	70-130	06/19/25	06/19/25	
<b>Nonhalogenated Organics by EPA 8015D - GRO</b>	mg/kg	mg/kg	Analyst: RKS		Batch: 2525078	
Gasoline Range Organics (C6-C10)	ND	20.0	1	06/19/25	06/19/25	
<i>Surrogate: 1-Chloro-4-fluorobenzene-FID</i>		92.7 %	70-130	06/19/25	06/19/25	
<b>Nonhalogenated Organics by EPA 8015D - DRO/ORO</b>	mg/kg	mg/kg	Analyst: HM		Batch: 2525074	
Diesel Range Organics (C10-C28)	ND	25.0	1	06/19/25	06/20/25	
Oil Range Organics (C28-C36)	ND	50.0	1	06/19/25	06/20/25	
<i>Surrogate: n-Nonane</i>		114 %	61-141	06/19/25	06/20/25	
<b>Anions by EPA 300.0/9056A</b>	mg/kg	mg/kg	Analyst: IY		Batch: 2525079	
Chloride	208	20.0	1	06/19/25	06/19/25	



## Sample Data

Saptec-Eco, LLC  
5846 E 21st Place  
Tulsa OK, 74114

Project Name: EVGSAU 2739-002 Release  
Project Number: 25038-0001  
Project Manager: Tom Bynum

**Reported:**  
6/20/2025 5:16:31PM

H5-A-1'

E506154-09

Analyte	Result	Reporting Limit	Dilution	Prepared	Analyzed	Notes
<b>Volatile Organics by EPA 8021B</b>						
	mg/kg	mg/kg		Analyst: RKS		Batch: 2525078
Benzene	ND	0.0250	1	06/19/25	06/19/25	
Ethylbenzene	ND	0.0250	1	06/19/25	06/19/25	
Toluene	ND	0.0250	1	06/19/25	06/19/25	
o-Xylene	ND	0.0250	1	06/19/25	06/19/25	
p,m-Xylene	ND	0.0500	1	06/19/25	06/19/25	
Total Xylenes	ND	0.0250	1	06/19/25	06/19/25	
<i>Surrogate: 4-Bromochlorobenzene-PID</i>						
	88.8 %	70-130		06/19/25	06/19/25	
<b>Nonhalogenated Organics by EPA 8015D - GRO</b>						
	mg/kg	mg/kg		Analyst: RKS		Batch: 2525078
Gasoline Range Organics (C6-C10)	ND	20.0	1	06/19/25	06/19/25	
<i>Surrogate: 1-Chloro-4-fluorobenzene-FID</i>						
	91.9 %	70-130		06/19/25	06/19/25	
<b>Nonhalogenated Organics by EPA 8015D - DRO/ORO</b>						
	mg/kg	mg/kg		Analyst: HM		Batch: 2525074
Diesel Range Organics (C10-C28)	ND	25.0	1	06/19/25	06/20/25	
Oil Range Organics (C28-C36)	ND	50.0	1	06/19/25	06/20/25	
<i>Surrogate: n-Nonane</i>						
	112 %	61-141		06/19/25	06/20/25	
<b>Anions by EPA 300.0/9056A</b>						
	mg/kg	mg/kg		Analyst: IY		Batch: 2525079
Chloride	507	20.0	1	06/19/25	06/19/25	



## Sample Data

Saptec-Eco, LLC  
5846 E 21st Place  
Tulsa OK, 74114

Project Name: EVGSAU 2739-002 Release  
Project Number: 25038-0001  
Project Manager: Tom Bynum

**Reported:**  
6/20/2025 5:16:31PM

## H6-A-4'

## E506154-10

Analyte	Result	Reporting Limit	Dilution	Prepared	Analyzed	Notes
<b>Volatile Organics by EPA 8021B</b>						
	mg/kg	mg/kg		Analyst: RKS		Batch: 2525078
Benzene	ND	0.0250	1	06/19/25	06/19/25	
Ethylbenzene	ND	0.0250	1	06/19/25	06/19/25	
Toluene	ND	0.0250	1	06/19/25	06/19/25	
o-Xylene	ND	0.0250	1	06/19/25	06/19/25	
p,m-Xylene	ND	0.0500	1	06/19/25	06/19/25	
Total Xylenes	ND	0.0250	1	06/19/25	06/19/25	
<i>Surrogate: 4-Bromochlorobenzene-PID</i>						
	89.1 %	70-130		06/19/25	06/19/25	
<b>Nonhalogenated Organics by EPA 8015D - GRO</b>						
	mg/kg	mg/kg		Analyst: RKS		Batch: 2525078
Gasoline Range Organics (C6-C10)	ND	20.0	1	06/19/25	06/19/25	
<i>Surrogate: 1-Chloro-4-fluorobenzene-FID</i>						
	93.3 %	70-130		06/19/25	06/19/25	
<b>Nonhalogenated Organics by EPA 8015D - DRO/ORO</b>						
	mg/kg	mg/kg		Analyst: HM		Batch: 2525074
Diesel Range Organics (C10-C28)	ND	25.0	1	06/19/25	06/20/25	
Oil Range Organics (C28-C36)	ND	50.0	1	06/19/25	06/20/25	
<i>Surrogate: n-Nonane</i>						
	120 %	61-141		06/19/25	06/20/25	
<b>Anions by EPA 300.0/9056A</b>						
	mg/kg	mg/kg		Analyst: IY		Batch: 2525079
Chloride	52.1	20.0	1	06/19/25	06/19/25	



QC Summary Data

Saptec-Eco, LLC	Project Name:	EVGSAU 2739-002 Release	Reported:
5846 E 21st Place	Project Number:	25038-0001	
Tulsa OK, 74114	Project Manager:	Tom Bynum	6/20/2025 5:16:31PM

Volatile Organics by EPA 8021B

Analyst: RKS

Analyte	Result mg/kg	Reporting Limit mg/kg	Spike Level mg/kg	Source Result mg/kg	Rec %	Rec Limits %	RPD %	RPD Limit %	Notes
---------	-----------------	-----------------------------	-------------------------	---------------------------	----------	--------------------	----------	-------------------	-------

Blank (2525078-BLK1)

Prepared: 06/19/25 Analyzed: 06/19/25

Benzene	ND	0.0250							
Ethylbenzene	ND	0.0250							
Toluene	ND	0.0250							
o-Xylene	ND	0.0250							
p,m-Xylene	ND	0.0500							
Total Xylenes	ND	0.0250							
Surrogate: 4-Bromochlorobenzene-PID	7.10		8.00		88.8	70-130			

LCS (2525078-BS1)

Prepared: 06/19/25 Analyzed: 06/19/25

Benzene	4.90	0.0250	5.00		98.0	70-130			
Ethylbenzene	4.92	0.0250	5.00		98.4	70-130			
Toluene	4.94	0.0250	5.00		98.8	70-130			
o-Xylene	4.88	0.0250	5.00		97.7	70-130			
p,m-Xylene	9.97	0.0500	10.0		99.7	70-130			
Total Xylenes	14.9	0.0250	15.0		99.0	70-130			
Surrogate: 4-Bromochlorobenzene-PID	7.01		8.00		87.6	70-130			

Matrix Spike (2525078-MS1)

Source: E506153-06 Prepared: 06/19/25 Analyzed: 06/19/25

Benzene	4.20	0.0250	5.00	ND	84.1	70-130			
Ethylbenzene	4.21	0.0250	5.00	ND	84.3	70-130			
Toluene	4.24	0.0250	5.00	ND	84.8	70-130			
o-Xylene	4.20	0.0250	5.00	ND	84.0	70-130			
p,m-Xylene	8.54	0.0500	10.0	ND	85.4	70-130			
Total Xylenes	12.7	0.0250	15.0	ND	84.9	70-130			
Surrogate: 4-Bromochlorobenzene-PID	7.19		8.00		89.9	70-130			

Matrix Spike Dup (2525078-MSD1)

Source: E506153-06 Prepared: 06/19/25 Analyzed: 06/19/25

Benzene	4.66	0.0250	5.00	ND	93.2	70-130	10.2	27	
Ethylbenzene	4.66	0.0250	5.00	ND	93.3	70-130	10.2	26	
Toluene	4.69	0.0250	5.00	ND	93.8	70-130	10.1	20	
o-Xylene	4.64	0.0250	5.00	ND	92.8	70-130	10.0	25	
p,m-Xylene	9.46	0.0500	10.0	ND	94.6	70-130	10.2	23	
Total Xylenes	14.1	0.0250	15.0	ND	94.0	70-130	10.1	26	
Surrogate: 4-Bromochlorobenzene-PID	7.10		8.00		88.8	70-130			





QC Summary Data

Saptec-Eco, LLC	Project Name:	EVGSAU 2739-002 Release	Reported:
5846 E 21st Place	Project Number:	25038-0001	
Tulsa OK, 74114	Project Manager:	Tom Bynum	6/20/2025 5:16:31PM

Nonhalogenated Organics by EPA 8015D - GRO

Analyst: RKS

Analyte	Result mg/kg	Reporting Limit mg/kg	Spike Level mg/kg	Source Result mg/kg	Rec %	Rec Limits %	RPD %	RPD Limit %	Notes
---------	-----------------	-----------------------------	-------------------------	---------------------------	----------	--------------------	----------	-------------------	-------

Blank (2525078-BLK1) Prepared: 06/19/25 Analyzed: 06/19/25

Gasoline Range Organics (C6-C10)	ND	20.0							
Surrogate: 1-Chloro-4-fluorobenzene-FID	7.53		8.00		94.2	70-130			

LCS (2525078-BS2) Prepared: 06/19/25 Analyzed: 06/19/25

Gasoline Range Organics (C6-C10)	42.8	20.0	50.0		85.6	70-130			
Surrogate: 1-Chloro-4-fluorobenzene-FID	7.65		8.00		95.7	70-130			

Matrix Spike (2525078-MS2) Source: E506153-06 Prepared: 06/19/25 Analyzed: 06/19/25

Gasoline Range Organics (C6-C10)	44.4	20.0	50.0	ND	88.8	70-130			
Surrogate: 1-Chloro-4-fluorobenzene-FID	7.46		8.00		93.2	70-130			

Matrix Spike Dup (2525078-MSD2) Source: E506153-06 Prepared: 06/19/25 Analyzed: 06/19/25

Gasoline Range Organics (C6-C10)	40.6	20.0	50.0	ND	81.2	70-130	8.96	20	
Surrogate: 1-Chloro-4-fluorobenzene-FID	7.50		8.00		93.8	70-130			



QC Summary Data

Sapco-Eco, LLC	Project Name:	EVGSAU 2739-002 Release	Reported:
5846 E 21st Place	Project Number:	25038-0001	
Tulsa OK, 74114	Project Manager:	Tom Bynum	6/20/2025 5:16:31PM

Nonhalogenated Organics by EPA 8015D - DRO/ORO

Analyst: HM

Analyte	Result mg/kg	Reporting Limit mg/kg	Spike Level mg/kg	Source Result mg/kg	Rec %	Rec Limits %	RPD %	RPD Limit %	Notes
---------	-----------------	-----------------------------	-------------------------	---------------------------	----------	--------------------	----------	-------------------	-------

Blank (2525074-BLK1)					Prepared: 06/19/25 Analyzed: 06/20/25				
Diesel Range Organics (C10-C28)	ND	25.0							
Oil Range Organics (C28-C36)	ND	50.0							
Surrogate: n-Nonane	60.4		50.0		121	61-141			

LCS (2525074-BS1)					Prepared: 06/19/25 Analyzed: 06/20/25				
Diesel Range Organics (C10-C28)	273	25.0	250		109	66-144			
Surrogate: n-Nonane	52.5		50.0		105	61-141			

Matrix Spike (2525074-MS1)					Source: E506144-01		Prepared: 06/19/25 Analyzed: 06/20/25		
Diesel Range Organics (C10-C28)	7080	250	250	7850	NR	56-156			M4
Surrogate: n-Nonane	100		50.0		200	61-141			S5

Matrix Spike Dup (2525074-MSD1)					Source: E506144-01		Prepared: 06/19/25 Analyzed: 06/20/25		
Diesel Range Organics (C10-C28)	7410	250	250	7850	NR	56-156	4.61	20	M4
Surrogate: n-Nonane	101		50.0		202	61-141			S5



QC Summary Data

Saptec-Eco, LLC	Project Name:	EVGSAU 2739-002 Release	Reported:
5846 E 21st Place	Project Number:	25038-0001	
Tulsa OK, 74114	Project Manager:	Tom Bynum	6/20/2025 5:16:31PM

Anions by EPA 300.0/9056A

Analyst: DT

Analyte	Result mg/kg	Reporting Limit mg/kg	Spike Level mg/kg	Source Result mg/kg	Rec %	Rec Limits %	RPD %	RPD Limit %	Notes
---------	-----------------	-----------------------------	-------------------------	---------------------------	----------	--------------------	----------	-------------------	-------

Blank (2525079-BLK1)				Prepared: 06/19/25 Analyzed: 06/19/25					
Chloride	ND	20.0							
LCS (2525079-BS1)				Prepared: 06/19/25 Analyzed: 06/19/25					
Chloride	254	20.0	250		102	90-110			
Matrix Spike (2525079-MS1)				Source: E506153-03		Prepared: 06/19/25 Analyzed: 06/19/25			
Chloride	513	20.0	250	259	101	80-120			
Matrix Spike Dup (2525079-MSD1)				Source: E506153-03		Prepared: 06/19/25 Analyzed: 06/19/25			
Chloride	517	20.0	250	259	103	80-120	0.825	20	

QC Summary Report Comment:  
Calculations are based off of the raw (non-rounded) data. However, for reporting purposes all QC data is rounded to three significant figures.  
Therefore, hand calculated values may differ slightly.



Definitions and Notes

Saptec-Eco, LLC	Project Name:	EVGSAU 2739-002 Release	
5846 E 21st Place	Project Number:	25038-0001	Reported:
Tulsa OK, 74114	Project Manager:	Tom Bynum	06/20/25 17:16

- M4 Matrix spike recovery value is suspect since the analyte concentration in the sample is disproportionate to the spike level. The associated LCS spike recovery was acceptable.
- S5 Surrogate spike recovery exceeded acceptance limits due to interfering target and/or non-target analytes.
- ND Analyte NOT DETECTED at or above the reporting limit
- NR Not Reported
- RPD Relative Percent Difference
- DNI Did Not Ignite
- DNR Did not react with the addition of acid or base.

Note (1): Methods marked with \*\* are non-accredited methods.

Note (2): Soil data is reported on an "as received" weight basis, unless reported otherwise.







## Chain of Custody

Page 1 of 1

Client Information				Invoice Information		Lab Use Only		TAT				State				
Client: Sapec-Eco, LLC				Company: Maverick Permian(Diversified)		Lab WO#	Job Number	1D	2D	3D	Std	NM	CO	UT	TX	
Project Name: EVGSAU 2739-002 Release				Address:		E5006154	25038-0001		X			X				
Project Manager: Tom Bynum				City, State, Zip:												
Address: 5846 E 21st Place				Phone:												
City, State, Zip: Tulsa, OK 74114				Email:												
Phone: 580-748-1613				Miscellaneous: Project 4-51												
Email: tombynum@sapec-eco.com																
Sample Information																
Time Sampled	Date Sampled	Matrix	No. of Containers	Sample ID	Field Filter	Lab Number	DRO/GRO by 8015	GRO/DRO by 8015	BTEX by 8021	VOC by 8260	Chloride 300.0	TEQ 1005 - TX	RCRA 8 Metals	BGDOC - NM	BGDOC - TX	
8:05 am	6/17/2025	S	1	D6-A-Surface		1								X		2.1
8:12 am	6/17/2025	S	1	D7-A-Surface		2								X		2.6
8:20 am	6/17/2025	S	1	D8-A-Surface		3								X		2.4
8:29 am	6/17/2025	S	1	D8-A-2'		4								X		2.0
8:37 am	6/17/2025	S	1	D10-A-Surface		5								X		2.1
8:45 am	6/17/2025	S	1	D11-A-Surface		6								X		3.5
8:58 am	6/17/2025	S	1	D11-A-2'		7								X		1.6
9:06 am	6/17/2025	S	1	H4-A-1'		8								X		4.0
9:15 am	6/17/2025	S	1	H5-A-1'		9								X		2.7
9:25 am	6/17/2025	S	1	H6-A-4'		10								X		3.7
Additional Instructions: Bill to Maverick Permian(Diversified) // Bill Category 106102 // Property Code AFE000000005663 (nAPP2511448791)																
I, (field sampler), attest to the validity and authenticity of this sample. I am aware that tampering with or intentionally mislabeling the sample location, date or time of collection is considered fraud and may be grounds for legal action.																
Sampled by: Terrell Willyard																
Relinquished by: (Signature)		Date	Time	Received by: (Signature)		Date	Time	Samples requiring thermal preservation must be received on ice the day they are sampled or received packed on ice at a temp above 0 but less than 6°C on subsequent days. Lab Use Only Received on ice: <input checked="" type="checkbox"/> N								
Relinquished by: (Signature)		Date	Time	Received by: (Signature)		Date	Time									
Relinquished by: (Signature)		Date	Time	Received by: (Signature)		Date	Time									
Relinquished by: (Signature)		Date	Time	Received by: (Signature)		Date	Time									
Relinquished by: (Signature)		Date	Time	Received by: (Signature)		Date	Time									
Sample Matrix: S - Soil, Sd - Solid, Sg - Sludge, A - Aqueous, O - Other																
Container Type: g - glass, p - poly/plastic, ag - amber glass, v - VOA																
Note: Samples are discarded 14 days after results are reported unless other arrangements are made. Hazardous samples will be returned to client or disposed of at the client expense. The report for the analysis of the above samples is applicable only to those samples received by the laboratory with this COC. The liability of the laboratory is limited to the amount paid for on the report.																

## Envirotech Analytical Laboratory

Printed: 6/19/2025 7:40:59AM

## Sample Receipt Checklist (SRC)

Instructions: Please take note of any NO checkmarks.

If we receive no response concerning these items within 24 hours of the date of this notice, all the samples will be analyzed as requested.

Client:	Sapec-Eco, LLC	Date Received:	06/19/25 07:00	Work Order ID:	E506154
Phone:	(580) 748-1613	Date Logged In:	06/18/25 14:44	Logged In By:	Caitlin Mars
Email:	tombynum@sapec-eco.com	Due Date:	06/20/25 17:00 (1 day TAT)		

Chain of Custody (COC)

1. Does the sample ID match the COC? Yes
2. Does the number of samples per sampling site location match the COC? Yes
3. Were samples dropped off by client or carrier? Yes
4. Was the COC complete, i.e., signatures, dates/times, requested analyses? Yes
5. Were all samples received within holding time? Yes

Note: Analysis, such as pH which should be conducted in the field, i.e., 15 minute hold time, are not included in this discussion.

Carrier: CourierComments/ResolutionSample Turn Around Time (TAT)

6. Did the COC indicate standard TAT, or Expedited TAT? Yes

Sample Cooler

7. Was a sample cooler received? Yes
8. If yes, was cooler received in good condition? Yes
9. Was the sample(s) received intact, i.e., not broken? Yes
10. Were custody/security seals present? No
11. If yes, were custody/security seals intact? NA
12. Was the sample received on ice? Yes

Note: Thermal preservation is not required, if samples are received within 15 minutes of sampling

13. See COC for individual sample temps. Samples outside of 0°C-6°C will be recorded in comments.

Sample Container

14. Are aqueous VOC samples present? No
15. Are VOC samples collected in VOA Vials? NA
16. Is the head space less than 6-8 mm (pea sized or less)? NA
17. Was a trip blank (TB) included for VOC analyses? NA
18. Are non-VOC samples collected in the correct containers? Yes
19. Is the appropriate volume/weight or number of sample containers collected? Yes

Field Label

20. Were field sample labels filled out with the minimum information:
  - Sample ID? Yes
  - Date/Time Collected? Yes
  - Collectors name? Yes

Sample Preservation

21. Does the COC or field labels indicate the samples were preserved? No
22. Are sample(s) correctly preserved? NA
24. Is lab filtration required and/or requested for dissolved metals? No

Multiphase Sample Matrix

26. Does the sample have more than one phase, i.e., multiphase? No
27. If yes, does the COC specify which phase(s) is to be analyzed? NA

Subcontract Laboratory

28. Are samples required to get sent to a subcontract laboratory? No
29. Was a subcontract laboratory specified by the client and if so who? NA Subcontract Lab: NA

Client Instruction

Signature of client authorizing changes to the COC or sample disposition.

Date



envirotech Inc.

Report to:  
Tom Bynum



# envirotech

*Practical Solutions for a Better Tomorrow*

## Analytical Report

Sapec-Eco, LLC

Project Name: EVGSAU 2739-002 Release

Work Order: E506256

Job Number: 25038-0001

Received: 6/27/2025

Revision: 1

Report Reviewed By:

Walter Hinchman  
Laboratory Director  
6/30/25

5796 U.S. Hwy 64  
Farmington, NM 87401

Phone: (505) 632-1881  
Envirotech-inc.com



Envirotech Inc. certifies the test results meet all requirements of TNI unless noted otherwise.  
Statement of Data Authenticity: Envirotech Inc. attests the data reported has not been altered in any way.  
Partial or incomplete reproduction of this report is prohibited, unless approved by Envirotech Inc.  
Envirotech Inc. holds the Utah TNI certification NM00979 for data reported.  
Envirotech Inc. holds the Texas TNI certification T104704557 for data reported.



Date Reported: 6/30/25



Tom Bynum  
5846 E 21st Place  
Tulsa, OK 74114

Project Name: EVGSAU 2739-002 Release  
Workorder: E506256  
Date Received: 6/27/2025 7:00:00AM

Tom Bynum,

Thank you for choosing Envirotech, Inc. as your analytical testing laboratory for the sample(s) received on, 6/27/2025 7:00:00AM, under the Project Name: EVGSAU 2739-002 Release.

The analytical test results summarized in this report with the Project Name: EVGSAU 2739-002 Release apply to the individual samples collected, identified and submitted bearing the project name on the enclosed chain-of-custody. Subcontracted sample analyses not conducted by Envirotech, Inc., are attached in full as issued by the subcontract laboratory.

Please review the Chain-of-Custody (COC) and Sample Receipt Checklist (SRC) for any issues regarding sample receipt temperature, containers, preservation etc. To best understand your test results, review the entire report summarizing your sample data and the associated quality control batch data.

All reported data in this analytical report were analyzed according to the referenced method(s) and are in compliance with the latest NELAC/TNI standards, unless otherwise noted. Samples or analytical quality control parameters not meeting specific QC criteria are qualified with a data flag. Data flag definitions are located in the Notes and Definitions section of this analytical report.

If you have any questions concerning this report, please feel free to contact Envirotech, Inc.

Respectfully,

**Walter Hinchman**  
Laboratory Director  
Office: 505-632-1881  
Cell: 775-287-1762  
[whinchman@envirotech-inc.com](mailto:whinchman@envirotech-inc.com)

**Raina Schwanz**  
Laboratory Administrator  
Office: 505-632-1881  
[rainaschwanz@envirotech-inc.com](mailto:rainaschwanz@envirotech-inc.com)

Field Offices:

**Southern New Mexico Area**

**Lynn Jarboe**  
Laboratory Technical Representative  
Office: 505-421-LABS(5227)  
Cell: 505-320-4759  
[ljjarboe@envirotech-inc.com](mailto:ljjarboe@envirotech-inc.com)

**Michelle Gonzales**  
Client Representative  
Office: 505-421-LABS(5227)  
Cell: 505-947-8222  
[mgonzales@envirotech-inc.com](mailto:mgonzales@envirotech-inc.com)

Envirotech Web Address: [www.envirotech-inc.com](http://www.envirotech-inc.com)



## Table of Contents

Title Page	1
Cover Page	2
Table of Contents	3
Sample Summary	4
Sample Data	5
D8-B-Surface	5
QC Summary Data	6
QC - Volatile Organics by EPA 8021B	6
QC - Nonhalogenated Organics by EPA 8015D - GRO	7
QC - Nonhalogenated Organics by EPA 8015D - DRO/ORO	8
QC - Anions by EPA 300.0/9056A	9
Definitions and Notes	10
Chain of Custody etc.	11

Sample Summary

Saptec-Eco, LLC	Project Name:	EVGSAU 2739-002 Release	Reported:
5846 E 21st Place	Project Number:	25038-0001	
Tulsa OK, 74114	Project Manager:	Tom Bynum	06/30/25 14:41

Client Sample ID	Lab Sample ID	Matrix	Sampled	Received	Container
D8-B-Surface	E506256-01A	Soil	06/26/25	06/27/25	Glass Jar, 2 oz.



## Sample Data

Saptec-Eco, LLC	Project Name:	EVGSAU 2739-002 Release	<b>Reported:</b> 6/30/2025 2:41:56PM
5846 E 21st Place	Project Number:	25038-0001	
Tulsa OK, 74114	Project Manager:	Tom Bynum	

### D8-B-Surface

**E506256-01**

Analyte	Result	Reporting Limit	Dilution	Prepared	Analyzed	Notes
<b>Volatile Organics by EPA 8021B</b>	mg/kg	mg/kg	Analyst: SL		Batch: 2526137	
Benzene	ND	0.0250	1	06/27/25	06/28/25	
Ethylbenzene	ND	0.0250	1	06/27/25	06/28/25	
Toluene	ND	0.0250	1	06/27/25	06/28/25	
o-Xylene	ND	0.0250	1	06/27/25	06/28/25	
p,m-Xylene	ND	0.0500	1	06/27/25	06/28/25	
Total Xylenes	ND	0.0250	1	06/27/25	06/28/25	
<i>Surrogate: 4-Bromochlorobenzene-PID</i>		79.0 %	70-130	06/27/25	06/28/25	
<b>Nonhalogenated Organics by EPA 8015D - GRO</b>	mg/kg	mg/kg	Analyst: SL		Batch: 2526137	
Gasoline Range Organics (C6-C10)	ND	20.0	1	06/27/25	06/28/25	
<i>Surrogate: 1-Chloro-4-fluorobenzene-FID</i>		94.4 %	70-130	06/27/25	06/28/25	
<b>Nonhalogenated Organics by EPA 8015D - DRO/ORO</b>	mg/kg	mg/kg	Analyst: NV		Batch: 2526134	
Diesel Range Organics (C10-C28)	ND	25.0	1	06/27/25	06/27/25	
Oil Range Organics (C28-C36)	ND	50.0	1	06/27/25	06/27/25	
<i>Surrogate: n-Nonane</i>		102 %	61-141	06/27/25	06/27/25	
<b>Anions by EPA 300.0/9056A</b>	mg/kg	mg/kg	Analyst: IY		Batch: 2526141	
Chloride	25.1	20.0	1	06/27/25	06/27/25	



## QC Summary Data

Sapco-Eco, LLC	Project Name:	EVGSAU 2739-002 Release	Reported:
5846 E 21st Place	Project Number:	25038-0001	
Tulsa OK, 74114	Project Manager:	Tom Bynum	6/30/2025 2:41:56PM

## Volatile Organics by EPA 8021B

Analyst: SL

Analyte	Result mg/kg	Reporting Limit mg/kg	Spike Level mg/kg	Source Result mg/kg	Rec %	Rec Limits %	RPD %	RPD Limit %	Notes
---------	-----------------	-----------------------------	-------------------------	---------------------------	----------	--------------------	----------	-------------------	-------

## Blank (2526137-BLK1)

Prepared: 06/27/25 Analyzed: 06/27/25

Benzene	ND	0.0250							
Ethylbenzene	ND	0.0250							
Toluene	ND	0.0250							
o-Xylene	ND	0.0250							
p,m-Xylene	ND	0.0500							
Total Xylenes	ND	0.0250							
Surrogate: 4-Bromochlorobenzene-PID	6.54		8.00		81.7	70-130			

## LCS (2526137-BS1)

Prepared: 06/27/25 Analyzed: 06/27/25

Benzene	5.78	0.0250	5.00		116	70-130			
Ethylbenzene	5.70	0.0250	5.00		114	70-130			
Toluene	5.77	0.0250	5.00		115	70-130			
o-Xylene	5.60	0.0250	5.00		112	70-130			
p,m-Xylene	11.5	0.0500	10.0		115	70-130			
Total Xylenes	17.1	0.0250	15.0		114	70-130			
Surrogate: 4-Bromochlorobenzene-PID	6.57		8.00		82.1	70-130			

## Matrix Spike (2526137-MS1)

Source: E506242-01

Prepared: 06/27/25 Analyzed: 06/27/25

Benzene	5.11	0.0250	5.00	ND	102	70-130			
Ethylbenzene	5.02	0.0250	5.00	ND	100	70-130			
Toluene	5.09	0.0250	5.00	ND	102	70-130			
o-Xylene	4.97	0.0250	5.00	ND	99.4	70-130			
p,m-Xylene	10.1	0.0500	10.0	ND	101	70-130			
Total Xylenes	15.1	0.0250	15.0	ND	101	70-130			
Surrogate: 4-Bromochlorobenzene-PID	6.56		8.00		82.0	70-130			

## Matrix Spike Dup (2526137-MSD1)

Source: E506242-01

Prepared: 06/27/25 Analyzed: 06/27/25

Benzene	5.66	0.0250	5.00	ND	113	70-130	10.2	27	
Ethylbenzene	5.55	0.0250	5.00	ND	111	70-130	10.1	26	
Toluene	5.63	0.0250	5.00	ND	113	70-130	10.1	20	
o-Xylene	5.45	0.0250	5.00	ND	109	70-130	9.25	25	
p,m-Xylene	11.2	0.0500	10.0	ND	112	70-130	9.83	23	
Total Xylenes	16.6	0.0250	15.0	ND	111	70-130	9.64	26	
Surrogate: 4-Bromochlorobenzene-PID	6.51		8.00		81.4	70-130			





## QC Summary Data

Sapco-Eco, LLC	Project Name:	EVGSAU 2739-002 Release	Reported:
5846 E 21st Place	Project Number:	25038-0001	
Tulsa OK, 74114	Project Manager:	Tom Bynum	6/30/2025 2:41:56PM

## Nonhalogenated Organics by EPA 8015D - GRO

Analyst: SL

Analyte	Result mg/kg	Reporting Limit mg/kg	Spike Level mg/kg	Source Result mg/kg	Rec %	Rec Limits %	RPD %	RPD Limit %	Notes
---------	-----------------	-----------------------------	-------------------------	---------------------------	----------	--------------------	----------	-------------------	-------

## Blank (2526137-BLK1)

Prepared: 06/27/25 Analyzed: 06/27/25

Gasoline Range Organics (C6-C10)	ND	20.0							
Surrogate: 1-Chloro-4-fluorobenzene-FID	7.56		8.00		94.5	70-130			

## LCS (2526137-BS2)

Prepared: 06/27/25 Analyzed: 06/27/25

Gasoline Range Organics (C6-C10)	45.2	20.0	50.0		90.4	70-130			
Surrogate: 1-Chloro-4-fluorobenzene-FID	7.63		8.00		95.4	70-130			

## Matrix Spike (2526137-MS2)

Source: E506242-01

Prepared: 06/27/25 Analyzed: 06/27/25

Gasoline Range Organics (C6-C10)	44.8	20.0	50.0	ND	89.7	70-130			
Surrogate: 1-Chloro-4-fluorobenzene-FID	7.64		8.00		95.5	70-130			

## Matrix Spike Dup (2526137-MSD2)

Source: E506242-01

Prepared: 06/27/25 Analyzed: 06/27/25

Gasoline Range Organics (C6-C10)	46.5	20.0	50.0	ND	93.0	70-130	3.58	20	
Surrogate: 1-Chloro-4-fluorobenzene-FID	7.63		8.00		95.3	70-130			



## QC Summary Data

Sapeco-Eco, LLC	Project Name:	EVGSAU 2739-002 Release	Reported:
5846 E 21st Place	Project Number:	25038-0001	
Tulsa OK, 74114	Project Manager:	Tom Bynum	6/30/2025 2:41:56PM

## Nonhalogenated Organics by EPA 8015D - DRO/ORO

Analyst: NV

Analyte	Result mg/kg	Reporting Limit mg/kg	Spike Level mg/kg	Source Result mg/kg	Rec %	Rec Limits %	RPD %	RPD Limit %	Notes
---------	-----------------	-----------------------------	-------------------------	---------------------------	----------	--------------------	----------	-------------------	-------

## Blank (2526134-BLK1)

Prepared: 06/27/25 Analyzed: 06/27/25

Diesel Range Organics (C10-C28)	ND	25.0							
Oil Range Organics (C28-C36)	ND	50.0							
Surrogate: <i>n</i> -Nonane	53.5		50.0		107	61-141			

## LCS (2526134-BS1)

Prepared: 06/27/25 Analyzed: 06/27/25

Diesel Range Organics (C10-C28)	396	25.0	250		158	66-144			LS
Surrogate: <i>n</i> -Nonane	67.1		50.0		134	61-141			

## Matrix Spike (2526134-MS1)

Source: E506240-01

Prepared: 06/27/25 Analyzed: 06/27/25

Diesel Range Organics (C10-C28)	331	25.0	250	ND	132	56-156			
Surrogate: <i>n</i> -Nonane	56.6		50.0		113	61-141			

## Matrix Spike Dup (2526134-MSD1)

Source: E506240-01

Prepared: 06/27/25 Analyzed: 06/27/25

Diesel Range Organics (C10-C28)	332	25.0	250	ND	133	56-156	0.345	20	
Surrogate: <i>n</i> -Nonane	56.3		50.0		113	61-141			



QC Summary Data

Saptec-Eco, LLC	Project Name:	EVGSAU 2739-002 Release	Reported:
5846 E 21st Place	Project Number:	25038-0001	
Tulsa OK, 74114	Project Manager:	Tom Bynum	6/30/2025 2:41:56PM

Anions by EPA 300.0/9056A

Analyst: IY

Analyte	Result mg/kg	Reporting Limit mg/kg	Spike Level mg/kg	Source Result mg/kg	Rec %	Rec Limits %	RPD %	RPD Limit %	Notes
---------	-----------------	-----------------------------	-------------------------	---------------------------	----------	--------------------	----------	-------------------	-------

Blank (2526141-BLK1)					Prepared: 06/27/25 Analyzed: 06/27/25				
Chloride	ND	20.0							
LCS (2526141-BS1)					Prepared: 06/27/25 Analyzed: 06/27/25				
Chloride	250	20.0	250		100	90-110			
Matrix Spike (2526141-MS1)					Source: E506240-01		Prepared: 06/27/25 Analyzed: 06/27/25		
Chloride	254	20.0	250	ND	101	80-120			
Matrix Spike Dup (2526141-MSD1)					Source: E506240-01		Prepared: 06/27/25 Analyzed: 06/27/25		
Chloride	254	20.0	250	ND	102	80-120	0.222	20	

QC Summary Report Comment:  
Calculations are based off of the raw (non-rounded) data. However, for reporting purposes all QC data is rounded to three significant figures.  
Therefore, hand calculated values may differ slightly.



Definitions and Notes

Saptec-Eco, LLC	Project Name:	EVGSAU 2739-002 Release	
5846 E 21st Place	Project Number:	25038-0001	Reported:
Tulsa OK, 74114	Project Manager:	Tom Bynum	06/30/25 14:41

- L5        The LCS spike recovery was outside acceptance limits. The MS and/or MSD is within the LCS acceptance limits.
- ND        Analyte NOT DETECTED at or above the reporting limit
- NR        Not Reported
- RPD       Relative Percent Difference
- DNI       Did Not Ignite
- DNR       Did not react with the addition of acid or base.

Note (1): Methods marked with \*\* are non-accredited methods.

Note (2): Soil data is reported on an "as received" weight basis, unless reported otherwise.





Page 11 of 12

## Envirotech Analytical Laboratory

Printed: 6/27/2025 1:38:41PM

## Sample Receipt Checklist (SRC)

Instructions: Please take note of any NO checkmarks.

If we receive no response concerning these items within 24 hours of the date of this notice, all the samples will be analyzed as requested.

Client: Sapec-Eco, LLC	Date Received: 06/27/25 07:00	Work Order ID: E506256
Phone: (580) 748-1613	Date Logged In: 06/26/25 15:16	Logged In By: Caitlin Mars
Email: tombynum@sapec-eco.com	Due Date: 06/30/25 17:00 (1 day TAT)	

Chain of Custody (COC)

1. Does the sample ID match the COC? Yes
2. Does the number of samples per sampling site location match the COC? Yes
3. Were samples dropped off by client or carrier? Yes
4. Was the COC complete, i.e., signatures, dates/times, requested analyses? Yes
5. Were all samples received within holding time? Yes

Note: Analysis, such as pH which should be conducted in the field, i.e., 15 minute hold time, are not included in this discussion.

Carrier: CourierComments/ResolutionSample Turn Around Time (TAT)

6. Did the COC indicate standard TAT, or Expedited TAT? Yes

Sample Cooler

7. Was a sample cooler received? Yes
8. If yes, was cooler received in good condition? Yes
9. Was the sample(s) received intact, i.e., not broken? Yes
10. Were custody/security seals present? No
11. If yes, were custody/security seals intact? NA
12. Was the sample received on ice? Yes

Note: Thermal preservation is not required, if samples are received within 15 minutes of sampling

13. See COC for individual sample temps. Samples outside of 0°C-6°C will be recorded in comments.

Sample Container

14. Are aqueous VOC samples present? No
15. Are VOC samples collected in VOA Vials? NA
16. Is the head space less than 6-8 mm (pea sized or less)? NA
17. Was a trip blank (TB) included for VOC analyses? NA
18. Are non-VOC samples collected in the correct containers? Yes
19. Is the appropriate volume/weight or number of sample containers collected? Yes

Field Label

20. Were field sample labels filled out with the minimum information:
  - Sample ID? Yes
  - Date/Time Collected? Yes
  - Collectors name? No

Sample Preservation

21. Does the COC or field labels indicate the samples were preserved? No
22. Are sample(s) correctly preserved? NA
24. Is lab filtration required and/or requested for dissolved metals? No

Multiphase Sample Matrix

26. Does the sample have more than one phase, i.e., multiphase? No
27. If yes, does the COC specify which phase(s) is to be analyzed? NA

Subcontract Laboratory

28. Are samples required to get sent to a subcontract laboratory? No
29. Was a subcontract laboratory specified by the client and if so who? NA Subcontract Lab: NA

Client Instruction

Signature of client authorizing changes to the COC or sample disposition.

Date



envirotech Inc.

Sante Fe Main Office  
Phone: (505) 476-3441

General Information  
Phone: (505) 629-6116

Online Phone Directory  
<https://www.emnrd.nm.gov/ocd/contact-us>

**State of New Mexico**  
**Energy, Minerals and Natural Resources**  
**Oil Conservation Division**  
**1220 S. St Francis Dr.**  
**Santa Fe, NM 87505**

QUESTIONS

Action 512128

**QUESTIONS**

Operator: Maverick Permian LLC 1000 Main Street, Suite 2900 Houston, TX 77002	OGRID: 331199
	Action Number: 512128
	Action Type: [C-141] Remediation Closure Request C-141 (C-141-v-Closure)

**QUESTIONS**

Prerequisites	
Incident ID (n#)	nAPP2511448791
Incident Name	NAPP2511448791 EVGSAU 2739-002 RELEASE @ 30-025-02896
Incident Type	Produced Water Release
Incident Status	Remediation Closure Report Received
Incident Well	[30-025-02896] EAST VACUUM (GSA) UNIT #002

**Location of Release Source***Please answer all the questions in this group.*

Site Name	EVGSAU 2739-002 RELEASE
Date Release Discovered	04/23/2025
Surface Owner	State

**Incident Details***Please answer all the questions in this group.*

Incident Type	Produced Water Release
Did this release result in a fire or is the result of a fire	No
Did this release result in any injuries	No
Has this release reached or does it have a reasonable probability of reaching a watercourse	No
Has this release endangered or does it have a reasonable probability of endangering public health	No
Has this release substantially damaged or will it substantially damage property or the environment	No
Is this release of a volume that is or may with reasonable probability be detrimental to fresh water	No

**Nature and Volume of Release***Material(s) released, please answer all that apply below. Any calculations or specific justifications for the volumes provided should be attached to the follow-up C-141 submission.*

Crude Oil Released (bbls) Details	Not answered.
Produced Water Released (bbls) Details	Cause: Equipment Failure   Fitting   Produced Water   Released: 30 BBL   Recovered: 20 BBL   Lost: 10 BBL.
Is the concentration of chloride in the produced water >10,000 mg/l	Yes
Condensate Released (bbls) Details	Not answered.
Natural Gas Vented (Mcf) Details	Not answered.
Natural Gas Flared (Mcf) Details	Not answered.
Other Released Details	Not answered.
Are there additional details for the questions above (i.e. any answer containing Other, Specify, Unknown, and/or Fire, or any negative lost amounts)	On April 23, 2025, Maverick identified a produced water release emanating from a flowline coupling at the EVGSAU 2739-002 well head. The failed coupling released approximately 30 bbls onto the surrounding well pad. Initial response recovered 20 bbls of produced water.

Sante Fe Main Office  
Phone: (505) 476-3441

General Information  
Phone: (505) 629-6116

Online Phone Directory  
<https://www.emnrd.nm.gov/ocd/contact-us>

**State of New Mexico**  
**Energy, Minerals and Natural Resources**  
**Oil Conservation Division**  
**1220 S. St Francis Dr.**  
**Santa Fe, NM 87505**

QUESTIONS, Page 2

Action 512128

**QUESTIONS (continued)**

Operator: Maverick Permian LLC 1000 Main Street, Suite 2900 Houston, TX 77002	OGRID: 331199
	Action Number: 512128
	Action Type: [C-141] Remediation Closure Request C-141 (C-141-v-Closure)

**QUESTIONS**

<b>Nature and Volume of Release (continued)</b>	
Is this a gas only submission (i.e. only significant Mcf values reported)	No, according to supplied volumes this does not appear to be a "gas only" report.
Was this a major release as defined by Subsection A of 19.15.29.7 NMAC	Yes
Reasons why this would be considered a submission for a notification of a major release	From paragraph A. "Major release" determine using: (1) an unauthorized release of a volume, excluding gases, of 25 barrels or more.
With the implementation of the 19.15.27 NMAC (05/25/2021), venting and/or flaring of natural gas (i.e. gas only) are to be submitted on the C-129 form.	

**Initial Response**

The responsible party must undertake the following actions immediately unless they could create a safety hazard that would result in injury.

The source of the release has been stopped	True
The impacted area has been secured to protect human health and the environment	True
Released materials have been contained via the use of berms or dikes, absorbent pads, or other containment devices	True
All free liquids and recoverable materials have been removed and managed appropriately	True
If all the actions described above have not been undertaken, explain why	Not answered.

Per Paragraph (4) of Subsection B of 19.15.29.8 NMAC the responsible party may commence remediation immediately after discovery of a release. If remediation has begun, please prepare and attach a narrative of actions to date in the follow-up C-141 submission. If remedial efforts have been successfully completed or if the release occurred within a lined containment area (see Subparagraph (a) of Paragraph (5) of Subsection A of 19.15.29.11 NMAC), please prepare and attach all information needed for closure evaluation in the follow-up C-141 submission.

I hereby certify that the information given above is true and complete to the best of my knowledge and understand that pursuant to OCD rules and regulations all operators are required to report and/or file certain release notifications and perform corrective actions for releases which may endanger public health or the environment. The acceptance of a C-141 report by the OCD does not relieve the operator of liability should their operations have failed to adequately investigate and remediate contamination that pose a threat to groundwater, surface water, human health or the environment. In addition, OCD acceptance of a C-141 report does not relieve the operator of responsibility for compliance with any other federal, state, or local laws and/or regulations.

I hereby agree and sign off to the above statement	Name: Chuck Terhune Title: Program Manager Email: <a href="mailto:chuck.terhune@tetrattech.com">chuck.terhune@tetrattech.com</a> Date: 10/03/2025
--	--



Sante Fe Main Office  
Phone: (505) 476-3441

General Information  
Phone: (505) 629-6116

Online Phone Directory  
<https://www.emnrd.nm.gov/ocd/contact-us>

**State of New Mexico**  
**Energy, Minerals and Natural Resources**  
**Oil Conservation Division**  
**1220 S. St Francis Dr.**  
**Santa Fe, NM 87505**

QUESTIONS, Page 3

Action 512128

**QUESTIONS (continued)**

Operator: Maverick Permian LLC 1000 Main Street, Suite 2900 Houston, TX 77002	OGRID:
	331199
	Action Number:
	512128
Action Type:	
[C-141] Remediation Closure Request C-141 (C-141-v-Closure)	

**QUESTIONS**

<b>Site Characterization</b>	
<i>Please answer all the questions in this group (only required when seeking remediation plan approval and beyond). This information must be provided to the appropriate district office no later than 90 days after the release discovery date.</i>	
What is the shallowest depth to groundwater beneath the area affected by the release in feet below ground surface (ft bgs)	Between 51 and 75 (ft.)
What method was used to determine the depth to ground water	NM OSE iWaters Database Search
Did this release impact groundwater or surface water	No
<b>What is the minimum distance, between the closest lateral extents of the release and the following surface areas:</b>	
A continuously flowing watercourse or any other significant watercourse	Between 1000 (ft.) and ½ (mi.)
Any lakebed, sinkhole, or playa lake (measured from the ordinary high-water mark)	Between 300 and 500 (ft.)
An occupied permanent residence, school, hospital, institution, or church	Greater than 5 (mi.)
A spring or a private domestic fresh water well used by less than five households for domestic or stock watering purposes	Between ½ and 1 (mi.)
Any other fresh water well or spring	Between 1000 (ft.) and ½ (mi.)
Incorporated municipal boundaries or a defined municipal fresh water well field	Greater than 5 (mi.)
A wetland	Between 300 and 500 (ft.)
A subsurface mine	Greater than 5 (mi.)
An (non-karst) unstable area	Greater than 5 (mi.)
Categorize the risk of this well / site being in a karst geology	Low
A 100-year floodplain	Greater than 5 (mi.)
Did the release impact areas not on an exploration, development, production, or storage site	Yes

<b>Remediation Plan</b>	
<i>Please answer all the questions that apply or are indicated. This information must be provided to the appropriate district office no later than 90 days after the release discovery date.</i>	
Requesting a remediation plan approval with this submission	Yes
<i>Attach a comprehensive report demonstrating the lateral and vertical extents of soil contamination associated with the release have been determined, pursuant to 19.15.29.11 NMAC and 19.15.29.13 NMAC.</i>	
Have the lateral and vertical extents of contamination been fully delineated	Yes
Was this release entirely contained within a lined containment area	No
<b>Soil Contamination Sampling:</b> (Provide the highest observable value for each, in milligrams per kilograms.)	
Chloride (EPA 300.0 or SM4500 Cl B)	8880
TPH (GRO+DRO+MRO) (EPA SW-846 Method 8015M)	673
GRO+DRO (EPA SW-846 Method 8015M)	148
BTEX (EPA SW-846 Method 8021B or 8260B)	0.5
Benzene (EPA SW-846 Method 8021B or 8260B)	0
<i>Per Subsection B of 19.15.29.11 NMAC unless the site characterization report includes completed efforts at remediation, the report must include a proposed remediation plan in accordance with 19.15.29.12 NMAC, which includes the anticipated timelines for beginning and completing the remediation.</i>	
On what estimated date will the remediation commence	05/05/2025
On what date will (or did) the final sampling or liner inspection occur	05/30/2025
On what date will (or was) the remediation complete(d)	06/30/2025
What is the estimated surface area (in square feet) that will be reclaimed	1050
What is the estimated volume (in cubic yards) that will be reclaimed	69
What is the estimated surface area (in square feet) that will be remediated	9026
What is the estimated volume (in cubic yards) that will be remediated	590
<i>These estimated dates and measurements are recognized to be the best guess or calculation at the time of submission and may (be) change(d) over time as more remediation efforts are completed.</i>	
<i>The OCD recognizes that proposed remediation measures may have to be minimally adjusted in accordance with the physical realities encountered during remediation. If the responsible party has any need to significantly deviate from the remediation plan proposed, then it should consult with the division to determine if another remediation plan submission is required.</i>	

Sante Fe Main Office  
Phone: (505) 476-3441

General Information  
Phone: (505) 629-6116

Online Phone Directory  
<https://www.emnrd.nm.gov/ocd/contact-us>

**State of New Mexico**  
**Energy, Minerals and Natural Resources**  
**Oil Conservation Division**  
**1220 S. St Francis Dr.**  
**Santa Fe, NM 87505**

QUESTIONS, Page 4

Action 512128

**QUESTIONS (continued)**

Operator: Maverick Permian LLC 1000 Main Street, Suite 2900 Houston, TX 77002	OGRID: 331199
	Action Number: 512128
	Action Type: [C-141] Remediation Closure Request C-141 (C-141-v-Closure)

**QUESTIONS**

<b>Remediation Plan (continued)</b>	
<i>Please answer all the questions that apply or are indicated. This information must be provided to the appropriate district office no later than 90 days after the release discovery date.</i>	
<b>This remediation will (or is expected to) utilize the following processes to remediate / reduce contaminants:</b>	
<i>(Select all answers below that apply.)</i>	
(Ex Situ) Excavation and <b>off-site</b> disposal (i.e. dig and haul, hydrovac, etc.)	Yes
Which OCD approved facility will be used for <b>off-site</b> disposal	fEEM0112334510 HALFWAY DISPOSAL AND LANDFILL
<b>OR</b> which OCD approved well (API) will be used for <b>off-site</b> disposal	Not answered.
<b>OR</b> is the <b>off-site</b> disposal site, to be used, out-of-state	Not answered.
<b>OR</b> is the <b>off-site</b> disposal site, to be used, an NMED facility	Not answered.
(Ex Situ) Excavation and <b>on-site</b> remediation (i.e. On-Site Land Farms)	Not answered.
(In Situ) Soil Vapor Extraction	Not answered.
(In Situ) Chemical processing (i.e. Soil Shredding, Potassium Permanganate, etc.)	Not answered.
(In Situ) Biological processing (i.e. Microbes / Fertilizer, etc.)	Not answered.
(In Situ) Physical processing (i.e. Soil Washing, Gypsum, Disking, etc.)	Not answered.
Ground Water Abatement pursuant to 19.15.30 NMAC	Not answered.
OTHER (Non-listed remedial process)	Not answered.
<i>Per Subsection B of 19.15.29.11 NMAC unless the site characterization report includes completed efforts at remediation, the report must include a proposed remediation plan in accordance with 19.15.29.12 NMAC, which includes the anticipated timelines for beginning and completing the remediation.</i>	
I hereby certify that the information given above is true and complete to the best of my knowledge and understand that pursuant to OCD rules and regulations all operators are required to report and/or file certain release notifications and perform corrective actions for releases which may endanger public health or the environment. The acceptance of a C-141 report by the OCD does not relieve the operator of liability should their operations have failed to adequately investigate and remediate contamination that pose a threat to groundwater, surface water, human health or the environment. In addition, OCD acceptance of a C-141 report does not relieve the operator of responsibility for compliance with any other federal, state, or local laws and/or regulations.	
I hereby agree and sign off to the above statement	Name: Chuck Terhune Title: Program Manager Email: <a href="mailto:chuck.terhune@tetrattech.com">chuck.terhune@tetrattech.com</a> Date: 10/03/2025
<i>The OCD recognizes that proposed remediation measures may have to be minimally adjusted in accordance with the physical realities encountered during remediation. If the responsible party has any need to significantly deviate from the remediation plan proposed, then it should consult with the division to determine if another remediation plan submission is required.</i>	

Sante Fe Main Office  
Phone: (505) 476-3441

General Information  
Phone: (505) 629-6116

Online Phone Directory  
<https://www.emnrd.nm.gov/ocd/contact-us>

State of New Mexico  
Energy, Minerals and Natural Resources  
Oil Conservation Division  
1220 S. St Francis Dr.  
Santa Fe, NM 87505

QUESTIONS, Page 5

Action 512128

QUESTIONS (continued)

Operator:  Maverick Permian LLC 1000 Main Street, Suite 2900 Houston, TX 77002	OGRID:  331199
	Action Number:  512128
	Action Type:  [C-141] Remediation Closure Request C-141 (C-141-v-Closure)

QUESTIONS

Deferral Requests Only	
Only answer the questions in this group if seeking a deferral upon approval this submission. Each of the following items must be confirmed as part of any request for deferral of remediation.	
Requesting a deferral of the remediation closure due date with the approval of this submission	No

Sante Fe Main Office  
Phone: (505) 476-3441

General Information  
Phone: (505) 629-6116

Online Phone Directory  
<https://www.emnrd.nm.gov/ocd/contact-us>

**State of New Mexico**  
**Energy, Minerals and Natural Resources**  
**Oil Conservation Division**  
**1220 S. St Francis Dr.**  
**Santa Fe, NM 87505**

QUESTIONS, Page 6

Action 512128

**QUESTIONS (continued)**

Operator: Maverick Permian LLC 1000 Main Street, Suite 2900 Houston, TX 77002	OGRID: 331199
	Action Number: 512128
	Action Type: [C-141] Remediation Closure Request C-141 (C-141-v-Closure)

**QUESTIONS**

Sampling Event Information	
Last sampling notification (C-141N) recorded	478166
Sampling date pursuant to Subparagraph (a) of Paragraph (1) of Subsection D of 19.15.29.12 NMAC	06/26/2025
What was the (estimated) number of samples that were to be gathered	1
What was the sampling surface area in square feet	100

**Remediation Closure Request**

*Only answer the questions in this group if seeking remediation closure for this release because all remediation steps have been completed.*

Requesting a remediation closure approval with this submission	Yes
Have the lateral and vertical extents of contamination been fully delineated	Yes
Was this release entirely contained within a lined containment area	No
All areas reasonably needed for production or subsequent drilling operations have been stabilized, returned to the sites existing grade, and have a soil cover that prevents ponding of water, minimizing dust and erosion	Yes
What was the total surface area (in square feet) remediated	9026
What was the total volume (cubic yards) remediated	590
All areas not reasonably needed for production or subsequent drilling operations have been reclaimed to contain a minimum of four feet of non-waste contain earthen material with concentrations less than 600 mg/kg chlorides, 100 mg/kg TPH, 50 mg/kg BTEX, and 10 mg/kg Benzene	Yes
What was the total surface area (in square feet) reclaimed	1050
What was the total volume (in cubic yards) reclaimed	69
Summarize any additional remediation activities not included by answers (above)	None

*The responsible party must attach information demonstrating they have complied with all applicable closure requirements and any conditions or directives of the OCD. This demonstration should be in the form of a comprehensive report (in .pdf format) including a scaled site map, sampling diagrams, relevant field notes, photographs of any excavation prior to backfilling, laboratory data including chain of custody documents of final sampling, and a narrative of the remedial activities. Refer to 19.15.29.12 NMAC.*

I hereby certify that the information given above is true and complete to the best of my knowledge and understand that pursuant to OCD rules and regulations all operators are required to report and/or file certain release notifications and perform corrective actions for releases which may endanger public health or the environment. The acceptance of a C-141 report by the OCD does not relieve the operator of liability should their operations have failed to adequately investigate and remediate contamination that pose a threat to groundwater, surface water, human health or the environment. In addition, OCD acceptance of a C-141 report does not relieve the operator of responsibility for compliance with any other federal, state, or local laws and/or regulations. The responsible party acknowledges they must substantially restore, reclaim, and re-vegetate the impacted surface area to the conditions that existed prior to the release or their final land use in accordance with 19.15.29.13 NMAC including notification to the OCD when reclamation and re-vegetation are complete.

I hereby agree and sign off to the above statement	Name: Chuck Terhune Title: Program Manager Email: <a href="mailto:chuck.terhune@tetrattech.com">chuck.terhune@tetrattech.com</a> Date: 10/03/2025
--	--



Sante Fe Main Office  
Phone: (505) 476-3441

General Information  
Phone: (505) 629-6116

Online Phone Directory  
<https://www.emnrd.nm.gov/ocd/contact-us>

State of New Mexico  
Energy, Minerals and Natural Resources  
Oil Conservation Division  
1220 S. St Francis Dr.  
Santa Fe, NM 87505

QUESTIONS, Page 7

Action 512128

QUESTIONS (continued)

Operator: Maverick Permian LLC 1000 Main Street, Suite 2900 Houston, TX 77002	OGRID: 331199
	Action Number: 512128
	Action Type: [C-141] Remediation Closure Request C-141 (C-141-v-Closure)

QUESTIONS

Reclamation Report	
Only answer the questions in this group if all reclamation steps have been completed.	
Requesting a reclamation approval with this submission	No

Sante Fe Main Office  
Phone: (505) 476-3441

General Information  
Phone: (505) 629-6116

Online Phone Directory  
<https://www.emnrd.nm.gov/ocd/contact-us>

State of New Mexico  
Energy, Minerals and Natural Resources  
Oil Conservation Division  
1220 S. St Francis Dr.  
Santa Fe, NM 87505

CONDITIONS

Action 512128

CONDITIONS

Operator: Maverick Permian LLC 1000 Main Street, Suite 2900 Houston, TX 77002	OGRID: 331199
	Action Number: 512128
	Action Type: [C-141] Remediation Closure Request C-141 (C-141-v-Closure)

CONDITIONS

Created By	Condition	Condition Date
scott.rodgers	This Remediation Closure Report is approved. Areas reasonably needed for production or subsequent drilling operations will need to be reclaimed and revegetated as soon as they are no longer reasonably needed. A report for reclamation and revegetation will need to be submitted and approved prior to this incident receiving the final status of "Restoration Complete".	11/20/2025