

**SPORT ENVIRONMENTAL SERVICES, LLC****502 N. Big Spring Street, Midland, Texas 79701****Business: 432.683.1100 Fax: 888.500.0622**

October 29, 2025

Noah Tinker
BTA Oil Producers, LLC
104 S. Pecos Street
Midland, TX 79701
ntinker@btaoil.com
(sent via email)

Re: **Pardue 11 #1H-4H CTB Release – Assessment and Remediation Closure Report**
Unit D, Section 11, Township 23S, Range 28E, Eddy County, New Mexico
Release Point: 32.3250, -104.0642
Incident #NAPP2512857336

Mr. Tinker,

BTA Oil Producers, LLC (*BTA* or *Client*), engaged Sport Environmental Services, LLC (*Sport Environmental*), to perform soil sampling, coordinate cleanup activities, and prepare a report detailing the assessment and cleanup of a tank battery release at the Pardue 11 #1H-4H Central Tank Battery (CTB) Release (*subject site*) that occurred on May 8, 2025 (please see **Appendix A** for site topographic location map). The reported release of oil and produced water fluids occurred at the subject site in Section 11, Township 23S, Range 28E in Eddy County in the State of New Mexico. The GPS coordinates are noted as Latitude 32.3250, Longitude -104.0642

Notification/Initial Stage

The release occurred as a result of a lightning strike, or possibly static electricity reaction at a water tank in the battery, causing a fire. The fire was quickly contained by the local fire department. The New Mexico Oil Conservation Division (OCD) was informed of the release, and 13 barrels of oil and 362 barrels of produced water were released into the poly metal lined containment berm structure. Upon initial observation of the area surrounding the berm, there were no obvious signs of released fluids on the ground. Verbal spill notification was made to the OCD upon discovery and the incident was assigned Incident #NAPP2512857336 by the OCD. BTA personnel took immediate action to shut the well in, automation shut down pumps to prevent further produced water from being released, and appropriate actions were taken to make repairs and contain the release. Fluids were immediately removed from the secondary containment.

BTA has followed the digitized (online) OCD Permitting C-141 process for the release reporting, assessment and remediation stages for this incident. Copies of the initial submittals are provided in **Appendix B**.

Photographs of the subject site were taken subsequent to discovery of the release and after the initial response efforts took place. For your convenience, reference photographs are included below:

Pardue 11 #1H-4H CTB Release – Closure Report
BTA Oil Producers, LLC - NAPP2512857336

May 15, 2025: View to north from south end of tank battery. Green tank lid in background by separator.



June 11, 2025: Aerial shot of entire Pardue 11 battery, view to east. Puddles from precipitation event.



Pardue 11 #1H-4H CTB Release – Closure Report
BTA Oil Producers, LLC - NAPP2512857336

June 11, 2025: Aerial shot showing tank lid imprint on bottom of lined poly metal containment, below separator.

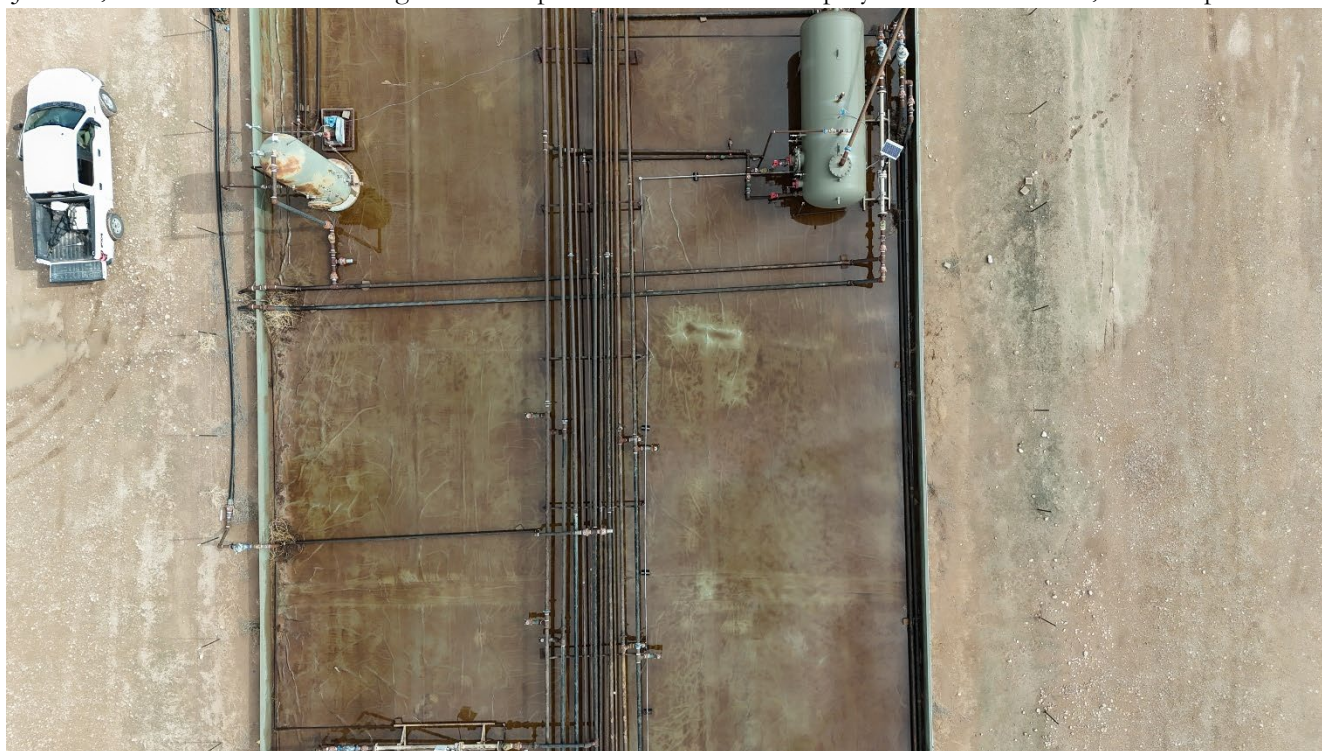

Site Assessment/Characterization

Site Assessment and Characterization data and maps are included in **Appendix A** for your convenience. The site is situated in an area of medium karst potential and is mapped to be within FEMA Flood Zone X. The Pecos River is situated less than a half-mile to the east. The New Mexico Office of the State Engineer Point of Diversion Map shows several wells within a half-mile radius to have a depth of groundwater ranging from 45 feet to 10 feet below the ground surface.

Impact Delineation and Remediation Confirmation Sampling

Initial soil impact evaluation sampling was conducted on July 29, 2025. Samples were collected both inside and outside of the poly metal lined berm containment structure. Sample depths generally ranged from 1 to 4 feet. The soil outside of the containment did not appear to be impacted by the release. Soil samples were analyzed by Eurofins Laboratory for chlorides using Method 300, BTEX by EPA Method 8021B and TPH by EPA 8015 modified and compared to associated Table 1 Closure Criteria. **Exhibit 1 – Delineation Sample Locations and Remedial Excavation Area** presents the thirteen sample locations, depths and analytical results. The primary findings of the July 29 event are:

- SP3, situated inside of the berm, did not vertically delineate the extent of chloride impacts
- SP6, situated outside of the berm, vertically delineated the extent of chloride impacts. The horizontal extent of the small area of impacted soil was to be evaluated - after the removal of soils in the immediate area.
- None of the final samples analyzed for BTEX and TPH from the 13 locations exhibited final delineation concentrations above NMOCD action levels.

Pardue 11 #1H-4H CTB Release – Closure Report
BTA Oil Producers, LLC - NAPP2512857336

- The soil assessment revealed that expansive and heavily impacted soils were not associated with the release incident.

Table 1 – Soil Sample Analytical Results contains the details from the July 29, 2025 and September 4, 2025 sampling events. The results demonstrate that the vertical and horizontal extent of soil impacted above applicable regulatory levels has been achieved – both within and beyond the poly metal containment.

Based on the results of the July event, a second sampling event was conducted on September 4 at the SP3 location inside the berm and the SP6 location within a shallow (2') excavation area outside of the berm. The SP3-003 sample was collected at 5' below ground surface (bgs) and exhibited a chloride concentration of 529 mg/kg – delineating the vertical extent of chloride impacts above regulatory standards at that location within the poly metal berm. The SP6-003 excavation (5-part composite) sample at 2 feet bgs and covering an area less than 200 square feet outside of the berm, was analyzed for chlorides. The laboratory report result was 174 mg/kg, well below the regulatory standard of 600 mg/kg, showing the soil remediation was complete in this small area on the west side of the poly metal berm. The analytical reports for the impact delineation and remedial efforts from July 29, 2025 and September 4, 2025 events are attached as **Appendix B and C**, respectively.

Project NMOCD notifications and email correspondence are provided in **Appendix D**. A photographic log showing site conditions and various stages of the assessment and remediation efforts, including a picture of the SP6 remedial excavation prior to backfilling, are presented in **Appendix E**.

Waste Management and Documentation

On September 25, 2025, a total of 12 cubic yards of impacted soils were hauled by Black Gold Energy Services, to the R360 Halfway Facility (Permit #NM1-006) at 6601 Hobbs Highway 62/180 Mile Marker 66, Carlsbad, NM 88220. **Appendix F – Waste Management Documentation** includes manifest numbers, volumes, generator, transporter and other information for the soils removed from the Site.

Summary of Findings, Request for Closure and Site Restoration

The following is a summary of findings on assessment and remediation activities at the Site:

- The depth to groundwater applicable to the Site ranges from 45 to 10 feet bgs. The Pecos River is located less than one-half mile to the east of the Site.
- The horizontal and vertical extent of impacts from the release has been delineated to applicable regulatory standards for closure, from both inside the tank containment and outside of the berm. The magnitude and extent of impacts were limited.
- BTA and the NMOCD maintained ongoing communications for the duration of the project to achieve assessment, remediation and closure regulatory goals.
- One soil removal and two confirmation sampling events were performed at the Site
- A total of 12 cubic yards of impacted soils were transported to the R360 Halfway facility near Carlsbad, NM for disposal. The remedial excavation at SP6 has been backfilled for safety reasons.
- A small area (see Exhibit 1) containing soils above regulatory levels remain present beneath the active four-well tank battery containment.

Pardue 11 #1H-4H CTB Release – Closure Report
BTA Oil Producers, LLC - NAPP2512857336

- In regard to the impacted soils still present beneath the containment structure, remediation standards will be applied at the site when the location is abandoned.

Based on the results of the assessment and remediation data included in this report and findings, Sport, on behalf of BTA, respectfully requests closure approval for this release incident #NAPP2512857336.

Should you have any further questions or comments regarding this request for closure, please contact us at (432) 683-1100. Thank you for your consideration.

Sincerely,

Sport Environmental Services, LLC



Thomas C. Larson



Dudley T. Womble

Exhibit

Exhibit 1 – Delineation Sample Locations and Remedial Excavation Area

Table

Table 1 – Soil Sample Analytical Results

Appendices

- A Site Assessment and Characterization Data and Maps
- B Eurofins Laboratories – Summary and Analytical Report – Soil Sampling on July 29, 2025
- C Eurofins Laboratories – Summary and Analytical Report – Soil Sampling September 4 , 2025
- D NMOCD Correspondence and Notifications
- E Photographic Log, May - September, 2025 - Site Conditions Prior to Restoration
- F Waste Management Documentation

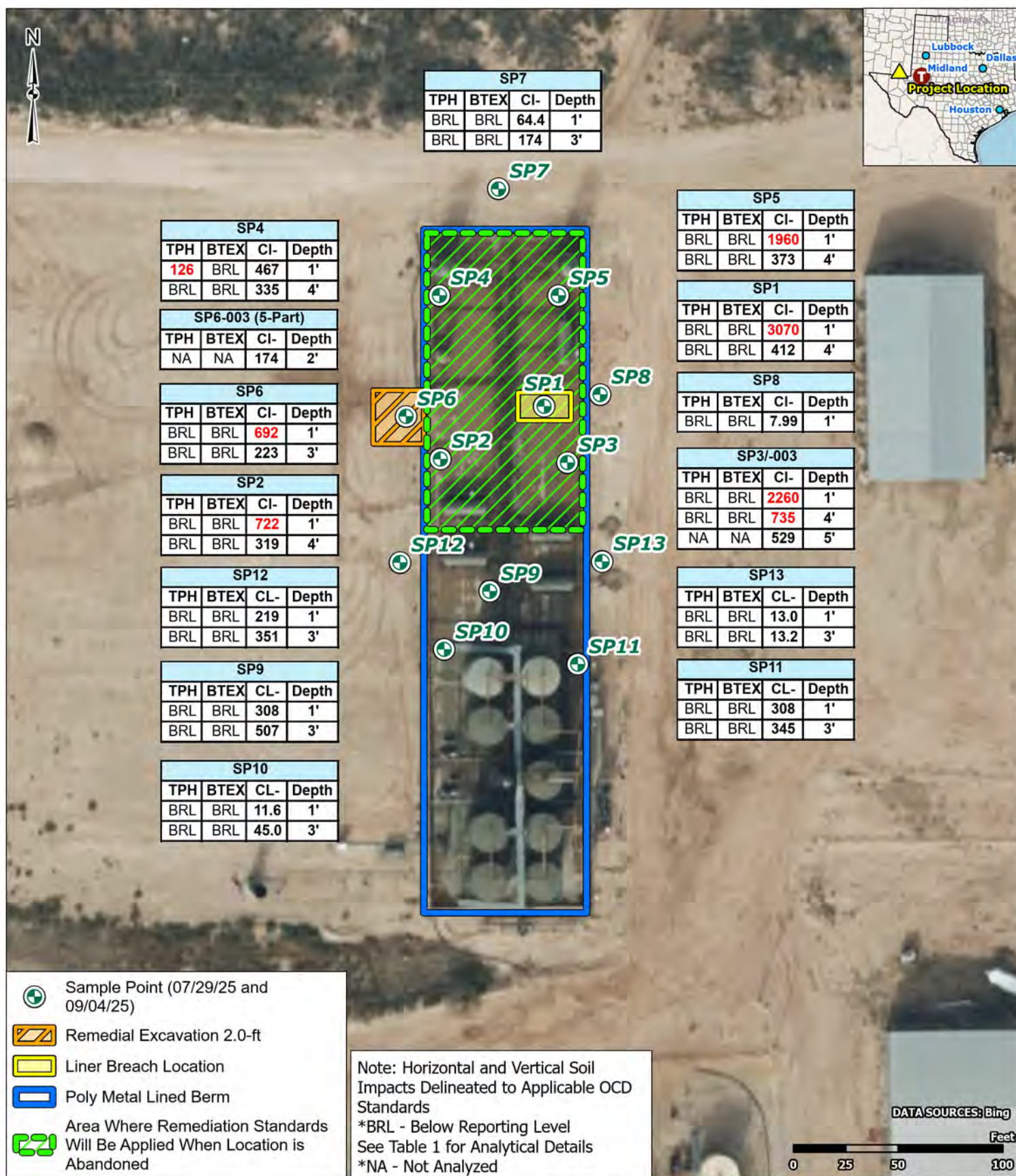

Project No.: K8257172

Date: Oct 22 2025

Drawn By: JWL

Reviewed By: TCL

502 N Big Spring St
Midland, TX

PH. 432-683-1100

terracon.com

**Delineation Sample Locations
and Remedial Excavation Area**

BTA Oil Producers, LLC
 Pardue 11 Horizontal #1H-4H CTB
 Release NAPP2512857336
 32,3250, -104.0642
 Eddy County, New Mexico

Exhibit**1**

TABLE 1 SOIL SAMPLE ANALYTICAL RESULTS - BTEX ¹ , Chloride ² , and TPH ³ BTA Oil Producers - 1H - 4H Pardue TB Loving, Eddy County, New Mexico									
Sample I.D.	Sample Depth (ft. bgs)	Sample In or Out of Lined Berm	Sample Date	BTEX (mg/kg)	Chloride (mg/kg)	TPH (8015M) (mg/kg)			
						GRO	DRO	MRO	TOTAL
Delineation (and one remediation) Samples									
SP1	1'	In	07/29/25	Benzene - <0.00139 Total BTEX - <0.00228	3070	<14.5	19.4JB	<15.1	19.4J
SP1	4'	In	07/29/25	Benzene - <0.00140 Total BTEX - <0.00229	412	<14.5	<15.1	<15.1	<15.1
SP2	1'	In	07/29/25	Benzene - <0.00141 Total BTEX - <0.00231	722	<14.5	<15.1	<15.1	<15.1
SP2	4'	In	07/29/25	Benzene - <0.00138 Total BTEX - <0.00227	319	<14.5	<15.1	<15.1	<15.1
SP3	1'	In	07/29/25	Benzene - <0.00138 Total BTEX - <0.00226	2260	<14.5	<15.1	<15.1	<15.1
SP3	4'	In	07/29/25	Benzene - <0.00139 Total BTEX - <0.00229	735	<14.4	<15.0	<15.0	<15.0
SP3-003	5'	In	09/04/25	Benzene - NA Total BTEX - NA	529	NA	NA	NA	NA
SP4	1'	In	07/29/25	Benzene - <0.00140 Total BTEX - <0.00229	467	<14.5	126B	<15.1	<15.1
SP4	4'	In	07/29/25	Benzene - <0.00141 Total BTEX - <0.00231	335	<14.5	<15.1	<15.1	<15.1
SP5	1'	In	07/29/25	Benzene - <0.00140 Total BTEX - <0.00230	1960	<14.5	<15.1	<15.1	<15.1
SP5	4'	In	07/29/25	Benzene - <0.00138 Total BTEX - <0.00227	373	<14.5	<15.1	<15.1	<15.1
SP6	1'	Out	07/29/25	Benzene - <0.00138 Total BTEX - <0.00226	692	<14.5	<15.1	<15.1	<15.1
SP6	3'	Out	07/29/25	Benzene - <0.00140 Total BTEX - <0.00229	223	<14.5	<15.1	<15.1	<15.1
SP6-003*	2'	Out	09/04/25	Benzene - NA Total BTEX - NA	174	NA	NA	NA	NA
SP7	1'	Out	07/29/25	Benzene - <0.00141 Total BTEX - <0.00231	64.4	<14.5	<15.1	<15.1	<15.1
SP7	3'	Out	07/29/25	Benzene - <0.00138 Total BTEX - <0.00227	174	<14.5	<15.1	<15.1	<15.1
SP8	1'	In	07/29/25	Benzene - <0.00139 Total BTEX - <0.00228	7.99J	<14.5	<15.1	<15.1	<15.1
SP9	1'	In	07/29/25	Benzene - <0.00138 Total BTEX - <0.00226	308	<14.5	<15.1	<15.1	<15.1
SP9	2.5'-3'	In	07/29/25	Benzene - <0.00138 Total BTEX - <0.00227	507	<14.5	<15.1	<15.1	<15.1
SP10	1'	In	07/29/25	Benzene - <0.00141 Total BTEX - <0.00231	11.6	<14.5	<15.1	<15.1	<15.1
SP10	2.5'-3'	In	07/29/25	Benzene - <0.00140 Total BTEX - <0.00229	45.0	<14.5	<15.1	<15.1	<15.1
SP11	1'	In	07/29/25	Benzene - <0.00141 Total BTEX - <0.00231	308	<14.5	<15.1	<15.1	<15.1
SP11	2.5'-3'	In	07/29/25	Benzene - <0.00139 Total BTEX - <0.00228	345	<14.5	<15.1	<15.1	<15.1
SP12	1'	Out	07/29/25	Benzene - <0.00139 Total BTEX - <0.00229	219	<14.5	<15.1	<15.1	<15.1
SP12	2.5'-3'	Out	07/29/25	Benzene - <0.00139 Total BTEX - <0.00228	351	<14.5	<15.1	<15.1	<15.1
SP13	1'	Out	07/29/25	Benzene - <0.00140 Total BTEX - <0.00229	13.0	<14.5	<15.1	<15.1	<15.1
SP13	2.5'-3'	Out	07/29/25	Benzene - <0.00138 Total BTEX - <0.00227	13.2	<14.5	<15.1	<15.1	<15.1
NMOCD Reclamation Standards ⁴ (Applicable for Soils from the Surface to 4 ft. Below Grade Surface)				Benzene - 10 Toluene - NA Ethylbenzene - NA Total Xylenes - NA Total BTEX - 50	600	NA			100
NMOCD Remediation and Delineation Standards ⁵ (Applicable for Soils at Depths Greater than 4 ft. Below Grade Surface)				Benzene - 10 Toluene - NA Ethylbenzene - NA Total Xylenes - NA Total BTEX - 50	600	NA			100

1. BTEX = Benzene, toluene, ethylbenzene, total xylenes analyzed by EPA Method 8021B

2. Chloride = Chloride analyzed by EPA Method 300.

3. TPH = Total petroleum hydrocarbons analyzed by EPA Method 8015M (GRO/DRO/MRO)

4. New Mexico Administration Code (NMAC) Restoration, Reclamation, and Re-vegetation (19.15.29.13) New Mexico Administration Code (NMAC) – D (Reclamation of areas no longer in use) for soils extending to 4 ft. bgs

5. New Mexico Oil Conservation Division (NMOCD) Remediation and Delineation Standards are proposed in 19.15.29.12 NMAC - N, 8/14/2018

< = Constituent not detected above the indicated laboratory SDL

ND = Analyzed Not Detected BRL = Below Regulatory Levels B = Compound found in blank and sample

NA = Not Applicable

J = Result is less than RL but greater than or equal to the MDL and the concentration is an estimated value

* 5-part composite remediation sample

Bold denotes concentrations that exceed the New Mexico Oil Conservation Division (NMOCD) Reclamation and/or Remediation and Delineation Standards.

Appendix A

BTA Oil Producers, LLC – NAPP2512857339

Site Assessment and Characterization Data and Maps

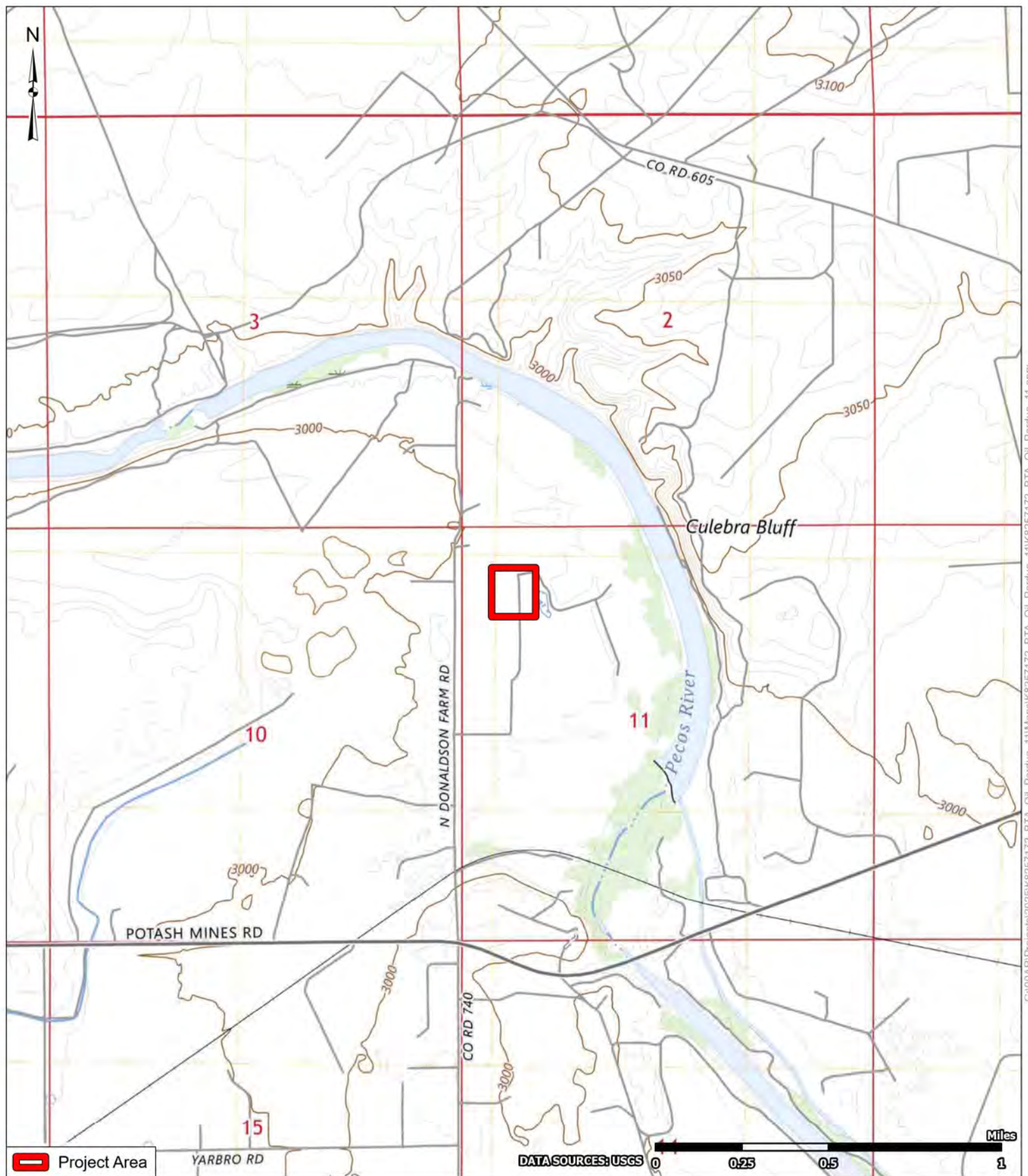

Project No.:
K8257172

Date:
Oct 21 2025

Drawn By:
JWL

Reviewed By:
TCL



PH. 432-683-1100

terracon.com

502 N Big Spring St
Midland, TX

Topographic Map

BTA Oil Producers, LLC
Pardue 11 Horizontal #1H-4H CTB
Release NAPP2512857336
32,3250, -104.0642
Eddy County, New Mexico

Exhibit

1A



Project No.:
K8257172

Date:
Oct 21 2025

Drawn By:
JWL

Reviewed By:
TCL



502 N Big Spring St
Midland, TX

PH. 432-683-1100

terracon.com

NAIP Aerial Imagery Map

BTA Oil Producers, LLC
Pardue 11 Horizontal #1H-4H CTB
Release NAPP2512857336
32,3250, -104.0642
Eddy County, New Mexico

Exhibit

2A



Project No.:
K8257172

Date:
Oct 21 2025

Drawn By:
JWL

Reviewed By:
TCL



PH. 432-683-1100

terracon.com

502 N Big Spring St
Midland, TX

FEMA Flood Plain Map

BTA Oil Producers, LLC
Pardue 11 Horizontal #1H-4H CTB
Release NAPP2512857336
32,3250, -104.0642
Eddy County, New Mexico

Exhibit

3A



Project No.:
K8257172

Date:
Oct 21 2025

Drawn By:
JWL

Reviewed By:
TCL



PH. 432-683-1100

terracon.com

502 N Big Spring St
Midland, TX

NMOSE POD Depth to Water Map

BTA Oil Producers, LLC
Pardue 11 Horizontal #1H-4H CTB
Release NAPP2512857336
32,3250, -104.0642
Eddy County, New Mexico

Exhibit

4A



Project No.:
K8257172

Date:
Oct 21 2025

Drawn By:
JWL

Reviewed By:
TCL



502 N Big Spring St
Midland, TX

PH. 432-683-1100

terracon.com

Cave Karst Public UCP Map

BTA Oil Producers, LLC
Pardue 11 Horizontal #1H-4H CTB
Release NAPP2512857336
32,3250, -104.0642
Eddy County, New Mexico

Exhibit

5A



Project No.:
K8257172

Date:
Oct 21 2025

Drawn By:
JWL

Reviewed By:
TCL



502 N Big Spring St
Midland, TX

PH. 432-683-1100

terracon.com

Designated Wetland Area Map

BTA Oil Producers, LLC
Pardue 11 Horizontal #1H-4H CTB
Release NAPP2512857336
32,3250, -104.0642
Eddy County, New Mexico

Exhibit

6A

Appendix B

BTA Oil Producers, LLC – NAPP2512857339

Eurofins Laboratories – Summary and Analytical Report **July 29, 2025**



Environment Testing

- 1
- 2
- 3
- 4
- 5
- 6
- 7
- 8
- 9
- 10
- 11
- 12
- 13
- 14

ANALYTICAL REPORT

PREPARED FOR

Attn: Tom Larson
Sport Environmental Services LLC
502 N Big Spring St
Midland, Texas 79701

Generated 8/4/2025 10:22:38 AM

JOB DESCRIPTION

BTA Pardue 1-4H Release

JOB NUMBER

880-60937-1

Eurofins Midland
1211 W. Florida Ave
Midland TX 79701

Eurofins Midland

Job Notes

This report may not be reproduced except in full, and with written approval from the laboratory. The results relate only to the samples tested. For questions please contact the Project Manager at the e-mail address or telephone number listed on this page.

Analytical test results meet all requirements of the associated regulatory program (i.e., NELAC (TNI), DoD, and ISO 17025) unless otherwise noted under the individual analysis.

Authorization

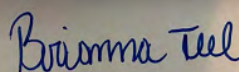

Generated
8/4/2025 10:22:38 AM

Authorized for release by
Brianna Teel, Project Manager
Brianna.Teel@et.eurofinsus.com
(432)704-5440

Client: Sport Environmental Services LLC
Project/Site: BTA Pardue 1-4H Release

Laboratory Job ID: 880-60937-1

Table of Contents

Cover Page	1
Table of Contents	3
Definitions/Glossary	4
Case Narrative	5
Client Sample Results	7
Surrogate Summary	27
QC Sample Results	29
QC Association Summary	39
Lab Chronicle	46
Certification Summary	54
Method Summary	55
Sample Summary	56
Chain of Custody	57
Receipt Checklists	58

- 1
- 2
- 3
- 4
- 5
- 6
- 7
- 8
- 9
- 10
- 11
- 12
- 13
- 14

Definitions/Glossary

Client: Sport Environmental Services LLC
Project/Site: BTA Pardue 1-4H Release

Job ID: 880-60937-1

Qualifiers

GC VOA

Qualifier	Qualifier Description
*+	LCS and/or LCSD is outside acceptance limits, high biased.
S1-	Surrogate recovery exceeds control limits, low biased.
S1+	Surrogate recovery exceeds control limits, high biased.
U	Indicates the analyte was analyzed for but not detected.

GC Semi VOA

Qualifier	Qualifier Description
B	Compound was found in the blank and sample.
J	Result is less than the RL but greater than or equal to the MDL and the concentration is an approximate value.
S1+	Surrogate recovery exceeds control limits, high biased.
U	Indicates the analyte was analyzed for but not detected.

HPLC/IC

Qualifier	Qualifier Description
F1	MS and/or MSD recovery exceeds control limits.
J	Result is less than the RL but greater than or equal to the MDL and the concentration is an approximate value.
U	Indicates the analyte was analyzed for but not detected.

Glossary

Abbreviation	These commonly used abbreviations may or may not be present in this report.
☼	Listed under the "D" column to designate that the result is reported on a dry weight basis
%R	Percent Recovery
CFL	Contains Free Liquid
CFU	Colony Forming Unit
CNF	Contains No Free Liquid
DER	Duplicate Error Ratio (normalized absolute difference)
Dil Fac	Dilution Factor
DL	Detection Limit (DoD/DOE)
DL, RA, RE, IN	Indicates a Dilution, Re-analysis, Re-extraction, or additional Initial metals/anion analysis of the sample
DLC	Decision Level Concentration (Radiochemistry)
EDL	Estimated Detection Limit (Dioxin)
LOD	Limit of Detection (DoD/DOE)
LOQ	Limit of Quantitation (DoD/DOE)
MCL	EPA recommended "Maximum Contaminant Level"
MDA	Minimum Detectable Activity (Radiochemistry)
MDC	Minimum Detectable Concentration (Radiochemistry)
MDL	Method Detection Limit
ML	Minimum Level (Dioxin)
MPN	Most Probable Number
MQL	Method Quantitation Limit
NC	Not Calculated
ND	Not Detected at the reporting limit (or MDL or EDL if shown)
NEG	Negative / Absent
POS	Positive / Present
PQL	Practical Quantitation Limit
PRES	Presumptive
QC	Quality Control
RER	Relative Error Ratio (Radiochemistry)
RL	Reporting Limit or Requested Limit (Radiochemistry)
RPD	Relative Percent Difference, a measure of the relative difference between two points
TEF	Toxicity Equivalent Factor (Dioxin)
TEQ	Toxicity Equivalent Quotient (Dioxin)
TNTC	Too Numerous To Count

Case Narrative

Client: Sport Environmental Services LLC
Project: BTA Pardue 1-4H Release

Job ID: 880-60937-1

Job ID: 880-60937-1

Eurofins Midland

Job Narrative 880-60937-1

The analytical test results presented in this report meet all requirements of the associated regulatory program listed on the Accreditation/Certification Summary Page, unless otherwise noted. Data qualifiers and/or narrative comments are included to explain any exceptions, if applicable. Regulated compliance samples (e.g. SDWA, NPDES) must comply with associated agency requirements/permits.

- Matrix-specific batch QC (e.g., MS, MSD, SD) may not be reported when insufficient sample volume is available or when site-specific QC samples are not submitted. In such cases, a Laboratory Control Sample Duplicate (LCSD) may be analyzed to provide precision data for the batch.
- For samples analyzed using surrogate and/or isotope dilution analytes, any recoveries falling outside of established acceptance criteria are re-prepared and/or re-analyzed to confirm results, unless the deviation is due to sample dilution or otherwise explained in the case narrative.

Receipt

The samples were received on 7/30/2025 12:47 PM. Unless otherwise noted below, the samples arrived in good condition, and, where required, properly preserved and on ice. The temperature of the cooler at receipt time was 3.1°C.

GC VOA

Method 8021B: Surrogate recovery for the following samples were outside control limits: SP4 (880-60937-7) and SP4 (880-60937-8). Evidence of matrix interference is present; therefore, re-extraction and/or re-analysis was not performed.

Method 8021B: Surrogate recovery for the following sample was outside control limits: (MB 880-115368/5-A). Evidence of matrix interference is present; therefore, re-extraction and/or re-analysis was not performed.

Method 8021B: The laboratory control sample (LCS) associated with preparation batch 880-115468 and analytical batch 880-115463 was outside acceptance criteria. Re-extraction and/or re-analysis could not be performed; therefore, the data have been reported. The batch matrix spike/matrix spike duplicate (MS/MSD) was within acceptance limits and may be used to evaluate matrix performance.

Method 8021B: Surrogate recovery for the following sample was outside control limits: SP9 (880-60937-17). Evidence of matrix interference is present; therefore, re-extraction and/or re-analysis was not performed.

No additional analytical or quality issues were noted, other than those described above or in the Definitions/ Glossary page.

Diesel Range Organics

Method 8015MOD_NM: Surrogate recovery for the following sample was outside control limits: (LCS 880-115434/2-A). Evidence of matrix interference is present; therefore, re-extraction and/or re-analysis was not performed.

Method 8015MOD_NM: The method blank for preparation batch 880-115434 and analytical batch 880-115627 contained Diesel Range Organics (Over C10-C28) above the method detection limit. This target analyte concentration was less than the reporting limit (RL) in the method blank; therefore, re-extraction and/or re-analysis of samples was not performed.

No additional analytical or quality issues were noted, other than those described above or in the Definitions/ Glossary page.

HPLC/IC

Method 300_ORGFM_28D - Soluble: The matrix spike / matrix spike duplicate (MS/MSD) recoveries for preparation batch 880-115437 and analytical batch 880-115451 were outside control limits for one or more analytes. See QC Sample Results for detail. Sample matrix interference and/or non-homogeneity are suspected because the associated laboratory control sample (LCS) recovery is within acceptance limits.

Method 300_ORGFM_28D - Soluble: The Chloride matrix spike / matrix spike duplicate (MS/MSD) recoveries for preparation batch 880-115572 and analytical batch 880-115592 were outside control. See QC Sample Results for detail. Sample matrix interference and/or non-homogeneity are suspected because the associated laboratory control sample (LCS) recovery is within acceptance limits.

The associated samples are: SP13 (880-60937-25), (880-60937-A-25-D MS) and (880-60937-A-25-E MSD).

Eurofins Midland

Case Narrative

Client: Sport Environmental Services LLC
Project: BTA Pardue 1-4H Release

Job ID: 880-60937-1

Job ID: 880-60937-1 (Continued)

Eurofins Midland

No additional analytical or quality issues were noted, other than those described above or in the Definitions/ Glossary page.

- 1
- 2
- 3
- 4
- 5
- 6
- 7
- 8
- 9
- 10
- 11
- 12
- 13
- 14

Eurofins Midland

Client Sample Results

Client: Sport Environmental Services LLC
Project/Site: BTA Pardue 1-4H Release

Job ID: 880-60937-1

Client Sample ID: SP1

Lab Sample ID: 880-60937-1

Date Collected: 07/29/25 10:20

Matrix: Solid

Date Received: 07/30/25 12:47

Sample Depth: 1'

Method: SW846 8021B - Volatile Organic Compounds (GC)

Analyte	Result	Qualifier	RL	MDL	Unit	D	Prepared	Analyzed	Dil Fac
Benzene	<0.00139	U	0.00200	0.00139	mg/Kg	-	07/30/25 14:58	07/30/25 18:06	1
Toluene	<0.00200	U	0.00200	0.00200	mg/Kg	-	07/30/25 14:58	07/30/25 18:06	1
Ethylbenzene	<0.00109	U	0.00200	0.00109	mg/Kg	-	07/30/25 14:58	07/30/25 18:06	1
m-Xylene & p-Xylene	<0.00228	U	0.00399	0.00228	mg/Kg	-	07/30/25 14:58	07/30/25 18:06	1
o-Xylene	<0.00158	U	0.00200	0.00158	mg/Kg	-	07/30/25 14:58	07/30/25 18:06	1
Xylenes, Total	<0.00228	U	0.00399	0.00228	mg/Kg	-	07/30/25 14:58	07/30/25 18:06	1

Surrogate	%Recovery	Qualifier	Limits	Prepared	Analyzed	Dil Fac
4-Bromofluorobenzene (Surr)	100		70 - 130	07/30/25 14:58	07/30/25 18:06	1
1,4-Difluorobenzene (Surr)	124		70 - 130	07/30/25 14:58	07/30/25 18:06	1

Method: TAL SOP Total BTEX - Total BTEX Calculation

Analyte	Result	Qualifier	RL	MDL	Unit	D	Prepared	Analyzed	Dil Fac
Total BTEX	<0.00228	U	0.00399	0.00228	mg/Kg	-		07/30/25 18:06	1

Method: SW846 8015 NM - Diesel Range Organics (DRO) (GC)

Analyte	Result	Qualifier	RL	MDL	Unit	D	Prepared	Analyzed	Dil Fac
Total TPH	19.4	J	50.0	15.1	mg/Kg	-		08/02/25 19:48	1

Method: SW846 8015B NM - Diesel Range Organics (DRO) (GC)

Analyte	Result	Qualifier	RL	MDL	Unit	D	Prepared	Analyzed	Dil Fac
Gasoline Range Organics (GRO)-C6-C10	<14.5	U	50.0	14.5	mg/Kg	-	07/30/25 14:56	08/02/25 19:48	1
Diesel Range Organics (Over C10-C28)	19.4	J B	50.0	15.1	mg/Kg	-	07/30/25 14:56	08/02/25 19:48	1
Oil Range Organics (Over C28-C36)	<15.1	U	50.0	15.1	mg/Kg	-	07/30/25 14:56	08/02/25 19:48	1

Surrogate	%Recovery	Qualifier	Limits	Prepared	Analyzed	Dil Fac
1-Chlorooctane	98		70 - 130	07/30/25 14:56	08/02/25 19:48	1
o-Terphenyl	103		70 - 130	07/30/25 14:56	08/02/25 19:48	1

Method: EPA 300.0 - Anions, Ion Chromatography - Soluble

Analyte	Result	Qualifier	RL	MDL	Unit	D	Prepared	Analyzed	Dil Fac
Chloride	3070	F1	50.3	1.99	mg/Kg	-		07/31/25 10:14	5

Client Sample ID: SP1

Lab Sample ID: 880-60937-2

Date Collected: 07/29/25 10:25

Matrix: Solid

Date Received: 07/30/25 12:47

Sample Depth: 4'

Method: SW846 8021B - Volatile Organic Compounds (GC)

Analyte	Result	Qualifier	RL	MDL	Unit	D	Prepared	Analyzed	Dil Fac
Benzene	<0.00140	U	0.00201	0.00140	mg/Kg	-	07/30/25 14:58	07/30/25 18:27	1
Toluene	<0.00201	U	0.00201	0.00201	mg/Kg	-	07/30/25 14:58	07/30/25 18:27	1
Ethylbenzene	<0.00109	U	0.00201	0.00109	mg/Kg	-	07/30/25 14:58	07/30/25 18:27	1
m-Xylene & p-Xylene	<0.00229	U	0.00402	0.00229	mg/Kg	-	07/30/25 14:58	07/30/25 18:27	1
o-Xylene	<0.00159	U	0.00201	0.00159	mg/Kg	-	07/30/25 14:58	07/30/25 18:27	1
Xylenes, Total	<0.00229	U	0.00402	0.00229	mg/Kg	-	07/30/25 14:58	07/30/25 18:27	1

Surrogate	%Recovery	Qualifier	Limits	Prepared	Analyzed	Dil Fac
4-Bromofluorobenzene (Surr)	103		70 - 130	07/30/25 14:58	07/30/25 18:27	1

Eurofins Midland

Client Sample Results

Client: Sport Environmental Services LLC
Project/Site: BTA Pardue 1-4H Release

Job ID: 880-60937-1

Client Sample ID: SP1

Lab Sample ID: 880-60937-2

Date Collected: 07/29/25 10:25

Matrix: Solid

Date Received: 07/30/25 12:47

Sample Depth: 4'

Method: SW846 8021B - Volatile Organic Compounds (GC) (Continued)

Surrogate	%Recovery	Qualifier	Limits	Prepared	Analyzed	Dil Fac
1,4-Difluorobenzene (Surr)	113		70 - 130	07/30/25 14:58	07/30/25 18:27	1

Method: TAL SOP Total BTEX - Total BTEX Calculation

Analyte	Result	Qualifier	RL	MDL	Unit	D	Prepared	Analyzed	Dil Fac
Total BTEX	<0.00229	U	0.00402	0.00229	mg/Kg			07/30/25 18:27	1

Method: SW846 8015 NM - Diesel Range Organics (DRO) (GC)

Analyte	Result	Qualifier	RL	MDL	Unit	D	Prepared	Analyzed	Dil Fac
Total TPH	<15.1	U	49.9	15.1	mg/Kg			08/02/25 20:32	1

Method: SW846 8015B NM - Diesel Range Organics (DRO) (GC)

Analyte	Result	Qualifier	RL	MDL	Unit	D	Prepared	Analyzed	Dil Fac
Gasoline Range Organics (GRO)-C6-C10	<14.5	U	49.9	14.5	mg/Kg	-	07/30/25 14:56	08/02/25 20:32	1
Diesel Range Organics (Over C10-C28)	<15.1	U	49.9	15.1	mg/Kg		07/30/25 14:56	08/02/25 20:32	1
Oil Range Organics (Over C28-C36)	<15.1	U	49.9	15.1	mg/Kg		07/30/25 14:56	08/02/25 20:32	1
Surrogate	%Recovery	Qualifier	Limits				Prepared	Analyzed	Dil Fac
1-Chlorooctane	101		70 - 130				07/30/25 14:56	08/02/25 20:32	1
o-Terphenyl	105		70 - 130				07/30/25 14:56	08/02/25 20:32	1

Method: EPA 300.0 - Anions, Ion Chromatography - Soluble

Analyte	Result	Qualifier	RL	MDL	Unit	D	Prepared	Analyzed	Dil Fac
Chloride	412		10.1	0.398	mg/Kg			07/31/25 10:31	1

Client Sample ID: SP2

Lab Sample ID: 880-60937-3

Date Collected: 07/29/25 09:30

Matrix: Solid

Date Received: 07/30/25 12:47

Sample Depth: 1'

Method: SW846 8021B - Volatile Organic Compounds (GC)

Analyte	Result	Qualifier	RL	MDL	Unit	D	Prepared	Analyzed	Dil Fac
Benzene	<0.00141	U	0.00202	0.00141	mg/Kg		07/30/25 14:58	07/30/25 18:47	1
Toluene	<0.00202	U	0.00202	0.00202	mg/Kg		07/30/25 14:58	07/30/25 18:47	1
Ethylbenzene	<0.00110	U	0.00202	0.00110	mg/Kg		07/30/25 14:58	07/30/25 18:47	1
m-Xylene & p-Xylene	<0.00231	U	0.00404	0.00231	mg/Kg		07/30/25 14:58	07/30/25 18:47	1
o-Xylene	<0.00160	U	0.00202	0.00160	mg/Kg		07/30/25 14:58	07/30/25 18:47	1
Xylenes, Total	<0.00231	U	0.00404	0.00231	mg/Kg		07/30/25 14:58	07/30/25 18:47	1

Surrogate	%Recovery	Qualifier	Limits	Prepared	Analyzed	Dil Fac
4-Bromofluorobenzene (Surr)	103		70 - 130	07/30/25 14:58	07/30/25 18:47	1
1,4-Difluorobenzene (Surr)	111		70 - 130	07/30/25 14:58	07/30/25 18:47	1

Method: TAL SOP Total BTEX - Total BTEX Calculation

Analyte	Result	Qualifier	RL	MDL	Unit	D	Prepared	Analyzed	Dil Fac
Total BTEX	<0.00231	U	0.00404	0.00231	mg/Kg			07/30/25 18:47	1

Method: SW846 8015 NM - Diesel Range Organics (DRO) (GC)

Analyte	Result	Qualifier	RL	MDL	Unit	D	Prepared	Analyzed	Dil Fac
Total TPH	<15.1	U	50.0	15.1	mg/Kg			08/02/25 20:47	1

Eurofins Midland

Client Sample Results

Client: Sport Environmental Services LLC
Project/Site: BTA Pardue 1-4H Release

Job ID: 880-60937-1

Client Sample ID: SP2

Lab Sample ID: 880-60937-3

Date Collected: 07/29/25 09:30

Matrix: Solid

Date Received: 07/30/25 12:47

Sample Depth: 1'

Method: SW846 8015B NM - Diesel Range Organics (DRO) (GC)

Analyte	Result	Qualifier	RL	MDL	Unit	D	Prepared	Analyzed	Dil Fac
Gasoline Range Organics (GRO)-C6-C10	<14.5	U	50.0	14.5	mg/Kg	-	07/30/25 14:56	08/02/25 20:47	1
Diesel Range Organics (Over C10-C28)	<15.1	U	50.0	15.1	mg/Kg	-	07/30/25 14:56	08/02/25 20:47	1
Oil Range Organics (Over C28-C36)	<15.1	U	50.0	15.1	mg/Kg	-	07/30/25 14:56	08/02/25 20:47	1
Surrogate	%Recovery	Qualifier	Limits				Prepared	Analyzed	Dil Fac
1-Chlorooctane	95		70 - 130				07/30/25 14:56	08/02/25 20:47	1
o-Terphenyl	98		70 - 130				07/30/25 14:56	08/02/25 20:47	1

Method: EPA 300.0 - Anions, Ion Chromatography - Soluble

Analyte	Result	Qualifier	RL	MDL	Unit	D	Prepared	Analyzed	Dil Fac
Chloride	722		50.2	1.98	mg/Kg	-		07/31/25 10:37	5

Client Sample ID: SP2

Lab Sample ID: 880-60937-4

Date Collected: 07/29/25 09:40

Matrix: Solid

Date Received: 07/30/25 12:47

Sample Depth: 4'

Method: SW846 8021B - Volatile Organic Compounds (GC)

Analyte	Result	Qualifier	RL	MDL	Unit	D	Prepared	Analyzed	Dil Fac
Benzene	<0.00138	U	0.00199	0.00138	mg/Kg	-	07/30/25 14:58	07/30/25 19:08	1
Toluene	<0.00199	U	0.00199	0.00199	mg/Kg	-	07/30/25 14:58	07/30/25 19:08	1
Ethylbenzene	<0.00108	U	0.00199	0.00108	mg/Kg	-	07/30/25 14:58	07/30/25 19:08	1
m-Xylene & p-Xylene	<0.00227	U	0.00398	0.00227	mg/Kg	-	07/30/25 14:58	07/30/25 19:08	1
o-Xylene	<0.00157	U	0.00199	0.00157	mg/Kg	-	07/30/25 14:58	07/30/25 19:08	1
Xylenes, Total	<0.00227	U	0.00398	0.00227	mg/Kg	-	07/30/25 14:58	07/30/25 19:08	1
Surrogate	%Recovery	Qualifier	Limits				Prepared	Analyzed	Dil Fac
4-Bromofluorobenzene (Surr)	103		70 - 130				07/30/25 14:58	07/30/25 19:08	1
1,4-Difluorobenzene (Surr)	108		70 - 130				07/30/25 14:58	07/30/25 19:08	1

Method: TAL SOP Total BTEX - Total BTEX Calculation

Analyte	Result	Qualifier	RL	MDL	Unit	D	Prepared	Analyzed	Dil Fac
Total BTEX	<0.00227	U	0.00398	0.00227	mg/Kg	-		07/30/25 19:08	1

Method: SW846 8015 NM - Diesel Range Organics (DRO) (GC)

Analyte	Result	Qualifier	RL	MDL	Unit	D	Prepared	Analyzed	Dil Fac
Total TPH	<15.1	U	49.8	15.1	mg/Kg	-		08/02/25 21:02	1

Method: SW846 8015B NM - Diesel Range Organics (DRO) (GC)

Analyte	Result	Qualifier	RL	MDL	Unit	D	Prepared	Analyzed	Dil Fac
Gasoline Range Organics (GRO)-C6-C10	<14.5	U	49.8	14.5	mg/Kg	-	07/30/25 14:56	08/02/25 21:02	1
Diesel Range Organics (Over C10-C28)	<15.1	U	49.8	15.1	mg/Kg	-	07/30/25 14:56	08/02/25 21:02	1
Oil Range Organics (Over C28-C36)	<15.1	U	49.8	15.1	mg/Kg	-	07/30/25 14:56	08/02/25 21:02	1
Surrogate	%Recovery	Qualifier	Limits				Prepared	Analyzed	Dil Fac
1-Chlorooctane	98		70 - 130				07/30/25 14:56	08/02/25 21:02	1
o-Terphenyl	102		70 - 130				07/30/25 14:56	08/02/25 21:02	1

Eurofins Midland

Client Sample Results

Client: Sport Environmental Services LLC
Project/Site: BTA Pardue 1-4H Release

Job ID: 880-60937-1

Client Sample ID: SP2

Date Collected: 07/29/25 09:40

Date Received: 07/30/25 12:47

Sample Depth: 4'

Lab Sample ID: 880-60937-4

Matrix: Solid

Method: EPA 300.0 - Anions, Ion Chromatography - Soluble

Analyte	Result	Qualifier	RL	MDL	Unit	D	Prepared	Analyzed	Dil Fac
Chloride	319		10.1	0.399	mg/Kg			07/31/25 10:42	1

Client Sample ID: SP3

Date Collected: 07/29/25 10:15

Date Received: 07/30/25 12:47

Sample Depth: 1'

Lab Sample ID: 880-60937-5

Matrix: Solid

Method: SW846 8021B - Volatile Organic Compounds (GC)

Analyte	Result	Qualifier	RL	MDL	Unit	D	Prepared	Analyzed	Dil Fac
Benzene	<0.00138	U	0.00198	0.00138	mg/Kg		07/30/25 14:58	07/30/25 19:28	1
Toluene	<0.00198	U	0.00198	0.00198	mg/Kg		07/30/25 14:58	07/30/25 19:28	1
Ethylbenzene	<0.00108	U	0.00198	0.00108	mg/Kg		07/30/25 14:58	07/30/25 19:28	1
m-Xylene & p-Xylene	<0.00226	U	0.00396	0.00226	mg/Kg		07/30/25 14:58	07/30/25 19:28	1
o-Xylene	<0.00157	U	0.00198	0.00157	mg/Kg		07/30/25 14:58	07/30/25 19:28	1
Xylenes, Total	<0.00226	U	0.00396	0.00226	mg/Kg		07/30/25 14:58	07/30/25 19:28	1
Surrogate	%Recovery	Qualifier	Limits				Prepared	Analyzed	Dil Fac
4-Bromofluorobenzene (Surr)	103		70 - 130				07/30/25 14:58	07/30/25 19:28	1
1,4-Difluorobenzene (Surr)	109		70 - 130				07/30/25 14:58	07/30/25 19:28	1

Method: TAL SOP Total BTEX - Total BTEX Calculation

Analyte	Result	Qualifier	RL	MDL	Unit	D	Prepared	Analyzed	Dil Fac
Total BTEX	<0.00226	U	0.00396	0.00226	mg/Kg			07/30/25 19:28	1

Method: SW846 8015 NM - Diesel Range Organics (DRO) (GC)

Analyte	Result	Qualifier	RL	MDL	Unit	D	Prepared	Analyzed	Dil Fac
Total TPH	<15.1	U	49.8	15.1	mg/Kg			08/02/25 21:16	1

Method: SW846 8015B NM - Diesel Range Organics (DRO) (GC)

Analyte	Result	Qualifier	RL	MDL	Unit	D	Prepared	Analyzed	Dil Fac
Gasoline Range Organics (GRO)-C6-C10	<14.5	U	49.8	14.5	mg/Kg		07/30/25 14:56	08/02/25 21:16	1
Diesel Range Organics (Over C10-C28)	<15.1	U	49.8	15.1	mg/Kg		07/30/25 14:56	08/02/25 21:16	1
Oil Range Organics (Over C28-C36)	<15.1	U	49.8	15.1	mg/Kg		07/30/25 14:56	08/02/25 21:16	1
Surrogate	%Recovery	Qualifier	Limits				Prepared	Analyzed	Dil Fac
1-Chlorooctane	101		70 - 130				07/30/25 14:56	08/02/25 21:16	1
o-Terphenyl	108		70 - 130				07/30/25 14:56	08/02/25 21:16	1

Method: EPA 300.0 - Anions, Ion Chromatography - Soluble

Analyte	Result	Qualifier	RL	MDL	Unit	D	Prepared	Analyzed	Dil Fac
Chloride	2260		50.5	1.99	mg/Kg			07/31/25 10:48	5

Eurofins Midland

Client Sample Results

Client: Sport Environmental Services LLC
Project/Site: BTA Pardue 1-4H Release

Job ID: 880-60937-1

Client Sample ID: SP3

Date Collected: 07/29/25 10:18

Date Received: 07/30/25 12:47

Sample Depth: 4'

Lab Sample ID: 880-60937-6

Matrix: Solid

Method: SW846 8021B - Volatile Organic Compounds (GC)

Analyte	Result	Qualifier	RL	MDL	Unit	D	Prepared	Analyzed	Dil Fac
Benzene	<0.00139	U	0.00200	0.00139	mg/Kg	-	07/30/25 14:58	07/30/25 19:48	1
Toluene	<0.00200	U	0.00200	0.00200	mg/Kg	-	07/30/25 14:58	07/30/25 19:48	1
Ethylbenzene	<0.00109	U	0.00200	0.00109	mg/Kg	-	07/30/25 14:58	07/30/25 19:48	1
m-Xylene & p-Xylene	<0.00229	U	0.00400	0.00229	mg/Kg	-	07/30/25 14:58	07/30/25 19:48	1
o-Xylene	<0.00158	U	0.00200	0.00158	mg/Kg	-	07/30/25 14:58	07/30/25 19:48	1
Xylenes, Total	<0.00229	U	0.00400	0.00229	mg/Kg	-	07/30/25 14:58	07/30/25 19:48	1

Surrogate	%Recovery	Qualifier	Limits	Prepared	Analyzed	Dil Fac
4-Bromofluorobenzene (Surr)	103		70 - 130	07/30/25 14:58	07/30/25 19:48	1
1,4-Difluorobenzene (Surr)	107		70 - 130	07/30/25 14:58	07/30/25 19:48	1

Method: TAL SOP Total BTEX - Total BTEX Calculation

Analyte	Result	Qualifier	RL	MDL	Unit	D	Prepared	Analyzed	Dil Fac
Total BTEX	<0.00229	U	0.00400	0.00229	mg/Kg	-		07/30/25 19:48	1

Method: SW846 8015 NM - Diesel Range Organics (DRO) (GC)

Analyte	Result	Qualifier	RL	MDL	Unit	D	Prepared	Analyzed	Dil Fac
Total TPH	<15.0	U	49.7	15.0	mg/Kg	-		08/02/25 21:32	1

Method: SW846 8015B NM - Diesel Range Organics (DRO) (GC)

Analyte	Result	Qualifier	RL	MDL	Unit	D	Prepared	Analyzed	Dil Fac
Gasoline Range Organics (GRO)-C6-C10	<14.4	U	49.7	14.4	mg/Kg	-	07/30/25 14:56	08/02/25 21:32	1
Diesel Range Organics (Over C10-C28)	<15.0	U	49.7	15.0	mg/Kg	-	07/30/25 14:56	08/02/25 21:32	1
Oil Range Organics (Over C28-C36)	<15.0	U	49.7	15.0	mg/Kg	-	07/30/25 14:56	08/02/25 21:32	1

Surrogate	%Recovery	Qualifier	Limits	Prepared	Analyzed	Dil Fac
1-Chlorooctane	95		70 - 130	07/30/25 14:56	08/02/25 21:32	1
o-Terphenyl	100		70 - 130	07/30/25 14:56	08/02/25 21:32	1

Method: EPA 300.0 - Anions, Ion Chromatography - Soluble

Analyte	Result	Qualifier	RL	MDL	Unit	D	Prepared	Analyzed	Dil Fac
Chloride	735		50.1	1.98	mg/Kg	-		07/31/25 11:05	5

Client Sample ID: SP4

Date Collected: 07/29/25 10:09

Date Received: 07/30/25 12:47

Sample Depth: 1'

Lab Sample ID: 880-60937-7

Matrix: Solid

Method: SW846 8021B - Volatile Organic Compounds (GC)

Analyte	Result	Qualifier	RL	MDL	Unit	D	Prepared	Analyzed	Dil Fac
Benzene	<0.00140	U	0.00201	0.00140	mg/Kg	-	07/30/25 14:58	07/30/25 20:09	1
Toluene	<0.00201	U	0.00201	0.00201	mg/Kg	-	07/30/25 14:58	07/30/25 20:09	1
Ethylbenzene	<0.00109	U	0.00201	0.00109	mg/Kg	-	07/30/25 14:58	07/30/25 20:09	1
m-Xylene & p-Xylene	<0.00229	U	0.00402	0.00229	mg/Kg	-	07/30/25 14:58	07/30/25 20:09	1
o-Xylene	<0.00159	U	0.00201	0.00159	mg/Kg	-	07/30/25 14:58	07/30/25 20:09	1
Xylenes, Total	<0.00229	U	0.00402	0.00229	mg/Kg	-	07/30/25 14:58	07/30/25 20:09	1

Surrogate	%Recovery	Qualifier	Limits	Prepared	Analyzed	Dil Fac
4-Bromofluorobenzene (Surr)	103		70 - 130	07/30/25 14:58	07/30/25 20:09	1

Eurofins Midland

Client Sample Results

Client: Sport Environmental Services LLC
Project/Site: BTA Pardue 1-4H Release

Job ID: 880-60937-1

Client Sample ID: SP4

Lab Sample ID: 880-60937-7

Date Collected: 07/29/25 10:09

Matrix: Solid

Date Received: 07/30/25 12:47

Sample Depth: 1'

Method: SW846 8021B - Volatile Organic Compounds (GC) (Continued)

Surrogate	%Recovery	Qualifier	Limits	Prepared	Analyzed	Dil Fac
1,4-Difluorobenzene (Surr)	141	S1+	70 - 130	07/30/25 14:58	07/30/25 20:09	1

Method: TAL SOP Total BTEX - Total BTEX Calculation

Analyte	Result	Qualifier	RL	MDL	Unit	D	Prepared	Analyzed	Dil Fac
Total BTEX	<0.00229	U	0.00402	0.00229	mg/Kg	-		07/30/25 20:09	1

Method: SW846 8015 NM - Diesel Range Organics (DRO) (GC)

Analyte	Result	Qualifier	RL	MDL	Unit	D	Prepared	Analyzed	Dil Fac
Total TPH	126		49.8	15.1	mg/Kg	-		08/02/25 21:47	1

Method: SW846 8015B NM - Diesel Range Organics (DRO) (GC)

Analyte	Result	Qualifier	RL	MDL	Unit	D	Prepared	Analyzed	Dil Fac
Gasoline Range Organics (GRO)-C6-C10	<14.5	U	49.8	14.5	mg/Kg	-	07/30/25 14:56	08/02/25 21:47	1
Diesel Range Organics (Over C10-C28)	126	B	49.8	15.1	mg/Kg	-	07/30/25 14:56	08/02/25 21:47	1
Oil Range Organics (Over C28-C36)	<15.1	U	49.8	15.1	mg/Kg	-	07/30/25 14:56	08/02/25 21:47	1
Surrogate	%Recovery	Qualifier	Limits				Prepared	Analyzed	Dil Fac
1-Chlorooctane	91		70 - 130				07/30/25 14:56	08/02/25 21:47	1
o-Terphenyl	94		70 - 130				07/30/25 14:56	08/02/25 21:47	1

Method: EPA 300.0 - Anions, Ion Chromatography - Soluble

Analyte	Result	Qualifier	RL	MDL	Unit	D	Prepared	Analyzed	Dil Fac
Chloride	467		50.0	1.98	mg/Kg	-		07/31/25 11:11	5

Client Sample ID: SP4

Lab Sample ID: 880-60937-8

Date Collected: 07/29/25 10:10

Matrix: Solid

Date Received: 07/30/25 12:47

Sample Depth: 4'

Method: SW846 8021B - Volatile Organic Compounds (GC)

Analyte	Result	Qualifier	RL	MDL	Unit	D	Prepared	Analyzed	Dil Fac
Benzene	<0.00141	U	0.00202	0.00141	mg/Kg	-	07/30/25 14:58	07/30/25 20:29	1
Toluene	<0.00202	U	0.00202	0.00202	mg/Kg	-	07/30/25 14:58	07/30/25 20:29	1
Ethylbenzene	<0.00110	U	0.00202	0.00110	mg/Kg	-	07/30/25 14:58	07/30/25 20:29	1
m-Xylene & p-Xylene	<0.00231	U	0.00404	0.00231	mg/Kg	-	07/30/25 14:58	07/30/25 20:29	1
o-Xylene	<0.00160	U	0.00202	0.00160	mg/Kg	-	07/30/25 14:58	07/30/25 20:29	1
Xylenes, Total	<0.00231	U	0.00404	0.00231	mg/Kg	-	07/30/25 14:58	07/30/25 20:29	1

Surrogate	%Recovery	Qualifier	Limits	Prepared	Analyzed	Dil Fac
4-Bromofluorobenzene (Surr)	102		70 - 130	07/30/25 14:58	07/30/25 20:29	1
1,4-Difluorobenzene (Surr)	137	S1+	70 - 130	07/30/25 14:58	07/30/25 20:29	1

Method: TAL SOP Total BTEX - Total BTEX Calculation

Analyte	Result	Qualifier	RL	MDL	Unit	D	Prepared	Analyzed	Dil Fac
Total BTEX	<0.00231	U	0.00404	0.00231	mg/Kg	-		07/30/25 20:29	1

Method: SW846 8015 NM - Diesel Range Organics (DRO) (GC)

Analyte	Result	Qualifier	RL	MDL	Unit	D	Prepared	Analyzed	Dil Fac
Total TPH	<15.1	U	49.9	15.1	mg/Kg	-		08/02/25 22:01	1

Eurofins Midland

Client Sample Results

Client: Sport Environmental Services LLC
Project/Site: BTA Pardue 1-4H Release

Job ID: 880-60937-1

Client Sample ID: SP4

Date Collected: 07/29/25 10:10

Date Received: 07/30/25 12:47

Sample Depth: 4'

Lab Sample ID: 880-60937-8

Matrix: Solid

Method: SW846 8015B NM - Diesel Range Organics (DRO) (GC)

Analyte	Result	Qualifier	RL	MDL	Unit	D	Prepared	Analyzed	Dil Fac
Gasoline Range Organics (GRO)-C6-C10	<14.5	U	49.9	14.5	mg/Kg	-	07/30/25 14:56	08/02/25 22:01	1
Diesel Range Organics (Over C10-C28)	<15.1	U	49.9	15.1	mg/Kg	-	07/30/25 14:56	08/02/25 22:01	1
Oil Range Organics (Over C28-C36)	<15.1	U	49.9	15.1	mg/Kg	-	07/30/25 14:56	08/02/25 22:01	1
Surrogate	%Recovery	Qualifier	Limits				Prepared	Analyzed	Dil Fac
1-Chlorooctane	100		70 - 130				07/30/25 14:56	08/02/25 22:01	1
o-Terphenyl	105		70 - 130				07/30/25 14:56	08/02/25 22:01	1

Method: EPA 300.0 - Anions, Ion Chromatography - Soluble

Analyte	Result	Qualifier	RL	MDL	Unit	D	Prepared	Analyzed	Dil Fac
Chloride	335		10.0	0.395	mg/Kg	-		07/31/25 11:16	1

Client Sample ID: SP5

Date Collected: 07/29/25 10:00

Date Received: 07/30/25 12:47

Sample Depth: 1'

Lab Sample ID: 880-60937-9

Matrix: Solid

Method: SW846 8021B - Volatile Organic Compounds (GC)

Analyte	Result	Qualifier	RL	MDL	Unit	D	Prepared	Analyzed	Dil Fac
Benzene	<0.00140	U	0.00201	0.00140	mg/Kg	-	07/30/25 14:58	07/30/25 20:50	1
Toluene	<0.00201	U	0.00201	0.00201	mg/Kg	-	07/30/25 14:58	07/30/25 20:50	1
Ethylbenzene	<0.00110	U	0.00201	0.00110	mg/Kg	-	07/30/25 14:58	07/30/25 20:50	1
m-Xylene & p-Xylene	<0.00230	U	0.00402	0.00230	mg/Kg	-	07/30/25 14:58	07/30/25 20:50	1
o-Xylene	<0.00159	U	0.00201	0.00159	mg/Kg	-	07/30/25 14:58	07/30/25 20:50	1
Xylenes, Total	<0.00230	U	0.00402	0.00230	mg/Kg	-	07/30/25 14:58	07/30/25 20:50	1
Surrogate	%Recovery	Qualifier	Limits				Prepared	Analyzed	Dil Fac
4-Bromofluorobenzene (Surr)	103		70 - 130				07/30/25 14:58	07/30/25 20:50	1
1,4-Difluorobenzene (Surr)	125		70 - 130				07/30/25 14:58	07/30/25 20:50	1

Method: TAL SOP Total BTEX - Total BTEX Calculation

Analyte	Result	Qualifier	RL	MDL	Unit	D	Prepared	Analyzed	Dil Fac
Total BTEX	<0.00230	U	0.00402	0.00230	mg/Kg	-		07/30/25 20:50	1

Method: SW846 8015 NM - Diesel Range Organics (DRO) (GC)

Analyte	Result	Qualifier	RL	MDL	Unit	D	Prepared	Analyzed	Dil Fac
Total TPH	<15.1	U	50.0	15.1	mg/Kg	-		08/02/25 22:16	1

Method: SW846 8015B NM - Diesel Range Organics (DRO) (GC)

Analyte	Result	Qualifier	RL	MDL	Unit	D	Prepared	Analyzed	Dil Fac
Gasoline Range Organics (GRO)-C6-C10	<14.5	U	50.0	14.5	mg/Kg	-	07/30/25 14:56	08/02/25 22:16	1
Diesel Range Organics (Over C10-C28)	<15.1	U	50.0	15.1	mg/Kg	-	07/30/25 14:56	08/02/25 22:16	1
Oil Range Organics (Over C28-C36)	<15.1	U	50.0	15.1	mg/Kg	-	07/30/25 14:56	08/02/25 22:16	1
Surrogate	%Recovery	Qualifier	Limits				Prepared	Analyzed	Dil Fac
1-Chlorooctane	97		70 - 130				07/30/25 14:56	08/02/25 22:16	1
o-Terphenyl	102		70 - 130				07/30/25 14:56	08/02/25 22:16	1

Eurofins Midland

Client Sample Results

Client: Sport Environmental Services LLC
Project/Site: BTA Pardue 1-4H Release

Job ID: 880-60937-1

Client Sample ID: SP5

Date Collected: 07/29/25 10:00

Date Received: 07/30/25 12:47

Sample Depth: 1'

Lab Sample ID: 880-60937-9

Matrix: Solid

Method: EPA 300.0 - Anions, Ion Chromatography - Soluble

Analyte	Result	Qualifier	RL	MDL	Unit	D	Prepared	Analyzed	Dil Fac
Chloride	1960		49.9	1.97	mg/Kg			07/31/25 11:22	5

Client Sample ID: SP5

Date Collected: 07/29/25 10:04

Date Received: 07/30/25 12:47

Sample Depth: 4'

Lab Sample ID: 880-60937-10

Matrix: Solid

Method: SW846 8021B - Volatile Organic Compounds (GC)

Analyte	Result	Qualifier	RL	MDL	Unit	D	Prepared	Analyzed	Dil Fac
Benzene	<0.00138	U	0.00199	0.00138	mg/Kg		07/30/25 14:58	07/30/25 21:10	1
Toluene	<0.00199	U	0.00199	0.00199	mg/Kg		07/30/25 14:58	07/30/25 21:10	1
Ethylbenzene	<0.00108	U	0.00199	0.00108	mg/Kg		07/30/25 14:58	07/30/25 21:10	1
m-Xylene & p-Xylene	<0.00227	U	0.00398	0.00227	mg/Kg		07/30/25 14:58	07/30/25 21:10	1
o-Xylene	<0.00157	U	0.00199	0.00157	mg/Kg		07/30/25 14:58	07/30/25 21:10	1
Xylenes, Total	<0.00227	U	0.00398	0.00227	mg/Kg		07/30/25 14:58	07/30/25 21:10	1
Surrogate	%Recovery	Qualifier	Limits				Prepared	Analyzed	Dil Fac
4-Bromofluorobenzene (Surr)	105		70 - 130				07/30/25 14:58	07/30/25 21:10	1
1,4-Difluorobenzene (Surr)	104		70 - 130				07/30/25 14:58	07/30/25 21:10	1

Method: TAL SOP Total BTEX - Total BTEX Calculation

Analyte	Result	Qualifier	RL	MDL	Unit	D	Prepared	Analyzed	Dil Fac
Total BTEX	<0.00227	U	0.00398	0.00227	mg/Kg			07/30/25 21:10	1

Method: SW846 8015 NM - Diesel Range Organics (DRO) (GC)

Analyte	Result	Qualifier	RL	MDL	Unit	D	Prepared	Analyzed	Dil Fac
Total TPH	<15.1	U	50.0	15.1	mg/Kg			08/02/25 22:31	1

Method: SW846 8015B NM - Diesel Range Organics (DRO) (GC)

Analyte	Result	Qualifier	RL	MDL	Unit	D	Prepared	Analyzed	Dil Fac
Gasoline Range Organics (GRO)-C6-C10	<14.5	U	50.0	14.5	mg/Kg		07/30/25 14:56	08/02/25 22:31	1
Diesel Range Organics (Over C10-C28)	<15.1	U	50.0	15.1	mg/Kg		07/30/25 14:56	08/02/25 22:31	1
Oil Range Organics (Over C28-C36)	<15.1	U	50.0	15.1	mg/Kg		07/30/25 14:56	08/02/25 22:31	1
Surrogate	%Recovery	Qualifier	Limits				Prepared	Analyzed	Dil Fac
1-Chlorooctane	96		70 - 130				07/30/25 14:56	08/02/25 22:31	1
o-Terphenyl	100		70 - 130				07/30/25 14:56	08/02/25 22:31	1

Method: EPA 300.0 - Anions, Ion Chromatography - Soluble

Analyte	Result	Qualifier	RL	MDL	Unit	D	Prepared	Analyzed	Dil Fac
Chloride	373		9.96	0.393	mg/Kg			07/31/25 11:28	1

Eurofins Midland

Client Sample Results

Client: Sport Environmental Services LLC
Project/Site: BTA Pardue 1-4H Release

Job ID: 880-60937-1

Client Sample ID: SP6

Lab Sample ID: 880-60937-11

Date Collected: 07/29/25 09:20

Matrix: Solid

Date Received: 07/30/25 12:47

Sample Depth: 1'

Method: SW846 8021B - Volatile Organic Compounds (GC)

Analyte	Result	Qualifier	RL	MDL	Unit	D	Prepared	Analyzed	Dil Fac
Benzene	<0.00138	U	0.00198	0.00138	mg/Kg	-	07/31/25 08:30	07/31/25 15:56	1
Toluene	<0.00198	U	0.00198	0.00198	mg/Kg	-	07/31/25 08:30	07/31/25 15:56	1
Ethylbenzene	<0.00108	U *	0.00198	0.00108	mg/Kg	-	07/31/25 08:30	07/31/25 15:56	1
m-Xylene & p-Xylene	<0.00226	U	0.00396	0.00226	mg/Kg	-	07/31/25 08:30	07/31/25 15:56	1
o-Xylene	<0.00157	U	0.00198	0.00157	mg/Kg	-	07/31/25 08:30	07/31/25 15:56	1
Xylenes, Total	<0.00226	U	0.00396	0.00226	mg/Kg	-	07/31/25 08:30	07/31/25 15:56	1

Surrogate	%Recovery	Qualifier	Limits	Prepared	Analyzed	Dil Fac
4-Bromofluorobenzene (Surr)	84		70 - 130	07/31/25 08:30	07/31/25 15:56	1
1,4-Difluorobenzene (Surr)	90		70 - 130	07/31/25 08:30	07/31/25 15:56	1

Method: TAL SOP Total BTEX - Total BTEX Calculation

Analyte	Result	Qualifier	RL	MDL	Unit	D	Prepared	Analyzed	Dil Fac
Total BTEX	<0.00226	U	0.00396	0.00226	mg/Kg	-		07/31/25 15:56	1

Method: SW846 8015 NM - Diesel Range Organics (DRO) (GC)

Analyte	Result	Qualifier	RL	MDL	Unit	D	Prepared	Analyzed	Dil Fac
Total TPH	<15.1	U	49.9	15.1	mg/Kg	-		08/02/25 23:02	1

Method: SW846 8015B NM - Diesel Range Organics (DRO) (GC)

Analyte	Result	Qualifier	RL	MDL	Unit	D	Prepared	Analyzed	Dil Fac
Gasoline Range Organics (GRO)-C6-C10	<14.5	U	49.9	14.5	mg/Kg	-	07/30/25 14:56	08/02/25 23:02	1
Diesel Range Organics (Over C10-C28)	<15.1	U	49.9	15.1	mg/Kg	-	07/30/25 14:56	08/02/25 23:02	1
Oil Range Organics (Over C28-C36)	<15.1	U	49.9	15.1	mg/Kg	-	07/30/25 14:56	08/02/25 23:02	1

Surrogate	%Recovery	Qualifier	Limits	Prepared	Analyzed	Dil Fac
1-Chlorooctane	97		70 - 130	07/30/25 14:56	08/02/25 23:02	1
o-Terphenyl	101		70 - 130	07/30/25 14:56	08/02/25 23:02	1

Method: EPA 300.0 - Anions, Ion Chromatography - Soluble

Analyte	Result	Qualifier	RL	MDL	Unit	D	Prepared	Analyzed	Dil Fac
Chloride	692	F1	50.2	1.98	mg/Kg	-		07/31/25 11:33	5

Client Sample ID: SP6

Lab Sample ID: 880-60937-12

Date Collected: 07/29/25 09:25

Matrix: Solid

Date Received: 07/30/25 12:47

Sample Depth: 3'

Method: SW846 8021B - Volatile Organic Compounds (GC)

Analyte	Result	Qualifier	RL	MDL	Unit	D	Prepared	Analyzed	Dil Fac
Benzene	<0.00140	U	0.00201	0.00140	mg/Kg	-	07/31/25 08:30	07/31/25 16:17	1
Toluene	<0.00201	U	0.00201	0.00201	mg/Kg	-	07/31/25 08:30	07/31/25 16:17	1
Ethylbenzene	<0.00109	U *	0.00201	0.00109	mg/Kg	-	07/31/25 08:30	07/31/25 16:17	1
m-Xylene & p-Xylene	<0.00229	U	0.00402	0.00229	mg/Kg	-	07/31/25 08:30	07/31/25 16:17	1
o-Xylene	<0.00159	U	0.00201	0.00159	mg/Kg	-	07/31/25 08:30	07/31/25 16:17	1
Xylenes, Total	<0.00229	U	0.00402	0.00229	mg/Kg	-	07/31/25 08:30	07/31/25 16:17	1

Surrogate	%Recovery	Qualifier	Limits	Prepared	Analyzed	Dil Fac
4-Bromofluorobenzene (Surr)	87		70 - 130	07/31/25 08:30	07/31/25 16:17	1

Eurofins Midland

Client Sample Results

Client: Sport Environmental Services LLC
Project/Site: BTA Pardue 1-4H Release

Job ID: 880-60937-1

Client Sample ID: SP6

Date Collected: 07/29/25 09:25

Date Received: 07/30/25 12:47

Sample Depth: 3'

Lab Sample ID: 880-60937-12

Matrix: Solid

Method: SW846 8021B - Volatile Organic Compounds (GC) (Continued)

Surrogate	%Recovery	Qualifier	Limits	Prepared	Analyzed	Dil Fac
1,4-Difluorobenzene (Surr)	83		70 - 130	07/31/25 08:30	07/31/25 16:17	1

Method: TAL SOP Total BTEX - Total BTEX Calculation

Analyte	Result	Qualifier	RL	MDL	Unit	D	Prepared	Analyzed	Dil Fac
Total BTEX	<0.00229	U	0.00402	0.00229	mg/Kg			07/31/25 16:17	1

Method: SW846 8015 NM - Diesel Range Organics (DRO) (GC)

Analyte	Result	Qualifier	RL	MDL	Unit	D	Prepared	Analyzed	Dil Fac
Total TPH	<15.1	U	50.0	15.1	mg/Kg			08/02/25 23:17	1

Method: SW846 8015B NM - Diesel Range Organics (DRO) (GC)

Analyte	Result	Qualifier	RL	MDL	Unit	D	Prepared	Analyzed	Dil Fac
Gasoline Range Organics (GRO)-C6-C10	<14.5	U	50.0	14.5	mg/Kg		07/30/25 14:56	08/02/25 23:17	1
Diesel Range Organics (Over C10-C28)	<15.1	U	50.0	15.1	mg/Kg		07/30/25 14:56	08/02/25 23:17	1
Oil Range Organics (Over C28-C36)	<15.1	U	50.0	15.1	mg/Kg		07/30/25 14:56	08/02/25 23:17	1
Surrogate	%Recovery	Qualifier	Limits				Prepared	Analyzed	Dil Fac
1-Chlorooctane	95		70 - 130				07/30/25 14:56	08/02/25 23:17	1
o-Terphenyl	99		70 - 130				07/30/25 14:56	08/02/25 23:17	1

Method: EPA 300.0 - Anions, Ion Chromatography - Soluble

Analyte	Result	Qualifier	RL	MDL	Unit	D	Prepared	Analyzed	Dil Fac
Chloride	223		10.1	0.398	mg/Kg			07/31/25 11:50	1

Client Sample ID: SP7

Date Collected: 07/29/25 09:45

Date Received: 07/30/25 12:47

Sample Depth: 1'

Lab Sample ID: 880-60937-13

Matrix: Solid

Method: SW846 8021B - Volatile Organic Compounds (GC)

Analyte	Result	Qualifier	RL	MDL	Unit	D	Prepared	Analyzed	Dil Fac
Benzene	<0.00141	U	0.00202	0.00141	mg/Kg		07/31/25 08:30	07/31/25 16:37	1
Toluene	<0.00202	U	0.00202	0.00202	mg/Kg		07/31/25 08:30	07/31/25 16:37	1
Ethylbenzene	<0.00110	U *	0.00202	0.00110	mg/Kg		07/31/25 08:30	07/31/25 16:37	1
m-Xylene & p-Xylene	<0.00231	U	0.00404	0.00231	mg/Kg		07/31/25 08:30	07/31/25 16:37	1
o-Xylene	<0.00160	U	0.00202	0.00160	mg/Kg		07/31/25 08:30	07/31/25 16:37	1
Xylenes, Total	<0.00231	U	0.00404	0.00231	mg/Kg		07/31/25 08:30	07/31/25 16:37	1

Surrogate	%Recovery	Qualifier	Limits	Prepared	Analyzed	Dil Fac
4-Bromofluorobenzene (Surr)	88		70 - 130	07/31/25 08:30	07/31/25 16:37	1
1,4-Difluorobenzene (Surr)	89		70 - 130	07/31/25 08:30	07/31/25 16:37	1

Method: TAL SOP Total BTEX - Total BTEX Calculation

Analyte	Result	Qualifier	RL	MDL	Unit	D	Prepared	Analyzed	Dil Fac
Total BTEX	<0.00231	U	0.00404	0.00231	mg/Kg			07/31/25 16:37	1

Method: SW846 8015 NM - Diesel Range Organics (DRO) (GC)

Analyte	Result	Qualifier	RL	MDL	Unit	D	Prepared	Analyzed	Dil Fac
Total TPH	<15.1	U	49.9	15.1	mg/Kg			08/02/25 23:31	1

Eurofins Midland

Client Sample Results

Client: Sport Environmental Services LLC
Project/Site: BTA Pardue 1-4H Release

Job ID: 880-60937-1

Client Sample ID: SP7

Date Collected: 07/29/25 09:45

Date Received: 07/30/25 12:47

Sample Depth: 1'

Lab Sample ID: 880-60937-13

Matrix: Solid

Method: SW846 8015B NM - Diesel Range Organics (DRO) (GC)

Analyte	Result	Qualifier	RL	MDL	Unit	D	Prepared	Analyzed	Dil Fac
Gasoline Range Organics (GRO)-C6-C10	<14.5	U	49.9	14.5	mg/Kg	-	07/30/25 14:56	08/02/25 23:31	1
Diesel Range Organics (Over C10-C28)	<15.1	U	49.9	15.1	mg/Kg	-	07/30/25 14:56	08/02/25 23:31	1
Oil Range Organics (Over C28-C36)	<15.1	U	49.9	15.1	mg/Kg	-	07/30/25 14:56	08/02/25 23:31	1
Surrogate	%Recovery	Qualifier	Limits				Prepared	Analyzed	Dil Fac
1-Chlorooctane	93		70 - 130				07/30/25 14:56	08/02/25 23:31	1
o-Terphenyl	96		70 - 130				07/30/25 14:56	08/02/25 23:31	1

Method: EPA 300.0 - Anions, Ion Chromatography - Soluble

Analyte	Result	Qualifier	RL	MDL	Unit	D	Prepared	Analyzed	Dil Fac
Chloride	64.4		9.96	0.393	mg/Kg	-		07/31/25 11:56	1

Client Sample ID: SP7

Date Collected: 07/29/25 09:50

Date Received: 07/30/25 12:47

Sample Depth: 3'

Lab Sample ID: 880-60937-14

Matrix: Solid

Method: SW846 8021B - Volatile Organic Compounds (GC)

Analyte	Result	Qualifier	RL	MDL	Unit	D	Prepared	Analyzed	Dil Fac
Benzene	<0.00138	U	0.00199	0.00138	mg/Kg	-	07/31/25 08:30	07/31/25 16:58	1
Toluene	<0.00199	U	0.00199	0.00199	mg/Kg	-	07/31/25 08:30	07/31/25 16:58	1
Ethylbenzene	<0.00108	U *	0.00199	0.00108	mg/Kg	-	07/31/25 08:30	07/31/25 16:58	1
m-Xylene & p-Xylene	<0.00227	U	0.00398	0.00227	mg/Kg	-	07/31/25 08:30	07/31/25 16:58	1
o-Xylene	<0.00157	U	0.00199	0.00157	mg/Kg	-	07/31/25 08:30	07/31/25 16:58	1
Xylenes, Total	<0.00227	U	0.00398	0.00227	mg/Kg	-	07/31/25 08:30	07/31/25 16:58	1
Surrogate	%Recovery	Qualifier	Limits				Prepared	Analyzed	Dil Fac
4-Bromofluorobenzene (Surr)	88		70 - 130				07/31/25 08:30	07/31/25 16:58	1
1,4-Difluorobenzene (Surr)	86		70 - 130				07/31/25 08:30	07/31/25 16:58	1

Method: TAL SOP Total BTEX - Total BTEX Calculation

Analyte	Result	Qualifier	RL	MDL	Unit	D	Prepared	Analyzed	Dil Fac
Total BTEX	<0.00227	U	0.00398	0.00227	mg/Kg	-		07/31/25 16:58	1

Method: SW846 8015 NM - Diesel Range Organics (DRO) (GC)

Analyte	Result	Qualifier	RL	MDL	Unit	D	Prepared	Analyzed	Dil Fac
Total TPH	<15.1	U	50.0	15.1	mg/Kg	-		08/02/25 23:46	1

Method: SW846 8015B NM - Diesel Range Organics (DRO) (GC)

Analyte	Result	Qualifier	RL	MDL	Unit	D	Prepared	Analyzed	Dil Fac
Gasoline Range Organics (GRO)-C6-C10	<14.5	U	50.0	14.5	mg/Kg	-	07/30/25 14:56	08/02/25 23:46	1
Diesel Range Organics (Over C10-C28)	<15.1	U	50.0	15.1	mg/Kg	-	07/30/25 14:56	08/02/25 23:46	1
Oil Range Organics (Over C28-C36)	<15.1	U	50.0	15.1	mg/Kg	-	07/30/25 14:56	08/02/25 23:46	1
Surrogate	%Recovery	Qualifier	Limits				Prepared	Analyzed	Dil Fac
1-Chlorooctane	93		70 - 130				07/30/25 14:56	08/02/25 23:46	1
o-Terphenyl	96		70 - 130				07/30/25 14:56	08/02/25 23:46	1

Eurofins Midland

Client Sample Results

Client: Sport Environmental Services LLC
Project/Site: BTA Pardue 1-4H Release

Job ID: 880-60937-1

Client Sample ID: SP7

Date Collected: 07/29/25 09:50

Date Received: 07/30/25 12:47

Sample Depth: 3'

Lab Sample ID: 880-60937-14

Matrix: Solid

Method: EPA 300.0 - Anions, Ion Chromatography - Soluble

Analyte	Result	Qualifier	RL	MDL	Unit	D	Prepared	Analyzed	Dil Fac
Chloride	174		9.94	0.393	mg/Kg			07/31/25 12:42	1

Client Sample ID: SP8

Date Collected: 07/29/25 09:55

Date Received: 07/30/25 12:47

Sample Depth: 1'

Lab Sample ID: 880-60937-15

Matrix: Solid

Method: SW846 8021B - Volatile Organic Compounds (GC)

Analyte	Result	Qualifier	RL	MDL	Unit	D	Prepared	Analyzed	Dil Fac
Benzene	<0.00139	U	0.00200	0.00139	mg/Kg		07/31/25 08:30	07/31/25 17:18	1
Toluene	<0.00200	U	0.00200	0.00200	mg/Kg		07/31/25 08:30	07/31/25 17:18	1
Ethylbenzene	<0.00109	U *	0.00200	0.00109	mg/Kg		07/31/25 08:30	07/31/25 17:18	1
m-Xylene & p-Xylene	<0.00228	U	0.00399	0.00228	mg/Kg		07/31/25 08:30	07/31/25 17:18	1
o-Xylene	<0.00158	U	0.00200	0.00158	mg/Kg		07/31/25 08:30	07/31/25 17:18	1
Xylenes, Total	<0.00228	U	0.00399	0.00228	mg/Kg		07/31/25 08:30	07/31/25 17:18	1
Surrogate	%Recovery	Qualifier	Limits				Prepared	Analyzed	Dil Fac
4-Bromofluorobenzene (Surr)	88		70 - 130				07/31/25 08:30	07/31/25 17:18	1
1,4-Difluorobenzene (Surr)	73		70 - 130				07/31/25 08:30	07/31/25 17:18	1

Method: TAL SOP Total BTEX - Total BTEX Calculation

Analyte	Result	Qualifier	RL	MDL	Unit	D	Prepared	Analyzed	Dil Fac
Total BTEX	<0.00228	U	0.00399	0.00228	mg/Kg			07/31/25 17:18	1

Method: SW846 8015 NM - Diesel Range Organics (DRO) (GC)

Analyte	Result	Qualifier	RL	MDL	Unit	D	Prepared	Analyzed	Dil Fac
Total TPH	<15.1	U	49.9	15.1	mg/Kg			08/03/25 00:01	1

Method: SW846 8015B NM - Diesel Range Organics (DRO) (GC)

Analyte	Result	Qualifier	RL	MDL	Unit	D	Prepared	Analyzed	Dil Fac
Gasoline Range Organics (GRO)-C6-C10	<14.5	U	49.9	14.5	mg/Kg		07/30/25 14:56	08/03/25 00:01	1
Diesel Range Organics (Over C10-C28)	<15.1	U	49.9	15.1	mg/Kg		07/30/25 14:56	08/03/25 00:01	1
Oil Range Organics (Over C28-C36)	<15.1	U	49.9	15.1	mg/Kg		07/30/25 14:56	08/03/25 00:01	1
Surrogate	%Recovery	Qualifier	Limits				Prepared	Analyzed	Dil Fac
1-Chlorooctane	94		70 - 130				07/30/25 14:56	08/03/25 00:01	1
o-Terphenyl	98		70 - 130				07/30/25 14:56	08/03/25 00:01	1

Method: EPA 300.0 - Anions, Ion Chromatography - Soluble

Analyte	Result	Qualifier	RL	MDL	Unit	D	Prepared	Analyzed	Dil Fac
Chloride	7.99	J	10.0	0.395	mg/Kg			07/31/25 12:47	1

Eurofins Midland

Client Sample Results

Client: Sport Environmental Services LLC
Project/Site: BTA Pardue 1-4H Release

Job ID: 880-60937-1

Client Sample ID: SP9

Lab Sample ID: 880-60937-16

Date Collected: 07/29/25 10:50

Matrix: Solid

Date Received: 07/30/25 12:47

Sample Depth: 1'

Method: SW846 8021B - Volatile Organic Compounds (GC)

Analyte	Result	Qualifier	RL	MDL	Unit	D	Prepared	Analyzed	Dil Fac
Benzene	<0.00138	U	0.00198	0.00138	mg/Kg	-	07/31/25 08:30	07/31/25 17:39	1
Toluene	<0.00198	U	0.00198	0.00198	mg/Kg	-	07/31/25 08:30	07/31/25 17:39	1
Ethylbenzene	<0.00108	U *	0.00198	0.00108	mg/Kg	-	07/31/25 08:30	07/31/25 17:39	1
m-Xylene & p-Xylene	<0.00226	U	0.00396	0.00226	mg/Kg	-	07/31/25 08:30	07/31/25 17:39	1
o-Xylene	<0.00157	U	0.00198	0.00157	mg/Kg	-	07/31/25 08:30	07/31/25 17:39	1
Xylenes, Total	<0.00226	U	0.00396	0.00226	mg/Kg	-	07/31/25 08:30	07/31/25 17:39	1

Surrogate	%Recovery	Qualifier	Limits	Prepared	Analyzed	Dil Fac
4-Bromofluorobenzene (Surr)	87		70 - 130	07/31/25 08:30	07/31/25 17:39	1
1,4-Difluorobenzene (Surr)	93		70 - 130	07/31/25 08:30	07/31/25 17:39	1

Method: TAL SOP Total BTEX - Total BTEX Calculation

Analyte	Result	Qualifier	RL	MDL	Unit	D	Prepared	Analyzed	Dil Fac
Total BTEX	<0.00226	U	0.00396	0.00226	mg/Kg	-		07/31/25 17:39	1

Method: SW846 8015 NM - Diesel Range Organics (DRO) (GC)

Analyte	Result	Qualifier	RL	MDL	Unit	D	Prepared	Analyzed	Dil Fac
Total TPH	<15.1	U	50.0	15.1	mg/Kg	-		08/03/25 00:16	1

Method: SW846 8015B NM - Diesel Range Organics (DRO) (GC)

Analyte	Result	Qualifier	RL	MDL	Unit	D	Prepared	Analyzed	Dil Fac
Gasoline Range Organics (GRO)-C6-C10	<14.5	U	50.0	14.5	mg/Kg	-	07/30/25 14:56	08/03/25 00:16	1
Diesel Range Organics (Over C10-C28)	<15.1	U	50.0	15.1	mg/Kg	-	07/30/25 14:56	08/03/25 00:16	1
Oil Range Organics (Over C28-C36)	<15.1	U	50.0	15.1	mg/Kg	-	07/30/25 14:56	08/03/25 00:16	1

Surrogate	%Recovery	Qualifier	Limits	Prepared	Analyzed	Dil Fac
1-Chlorooctane	99		70 - 130	07/30/25 14:56	08/03/25 00:16	1
o-Terphenyl	103		70 - 130	07/30/25 14:56	08/03/25 00:16	1

Method: EPA 300.0 - Anions, Ion Chromatography - Soluble

Analyte	Result	Qualifier	RL	MDL	Unit	D	Prepared	Analyzed	Dil Fac
Chloride	308		10.0	0.397	mg/Kg	-		07/31/25 12:53	1

Client Sample ID: SP9

Lab Sample ID: 880-60937-17

Date Collected: 07/29/25 10:54

Matrix: Solid

Date Received: 07/30/25 12:47

Sample Depth: 2.5'-3'

Method: SW846 8021B - Volatile Organic Compounds (GC)

Analyte	Result	Qualifier	RL	MDL	Unit	D	Prepared	Analyzed	Dil Fac
Benzene	<0.00138	U	0.00198	0.00138	mg/Kg	-	07/31/25 08:30	07/31/25 17:59	1
Toluene	<0.00198	U	0.00198	0.00198	mg/Kg	-	07/31/25 08:30	07/31/25 17:59	1
Ethylbenzene	<0.00108	U *	0.00198	0.00108	mg/Kg	-	07/31/25 08:30	07/31/25 17:59	1
m-Xylene & p-Xylene	<0.00227	U	0.00397	0.00227	mg/Kg	-	07/31/25 08:30	07/31/25 17:59	1
o-Xylene	<0.00157	U	0.00198	0.00157	mg/Kg	-	07/31/25 08:30	07/31/25 17:59	1
Xylenes, Total	<0.00227	U	0.00397	0.00227	mg/Kg	-	07/31/25 08:30	07/31/25 17:59	1

Surrogate	%Recovery	Qualifier	Limits	Prepared	Analyzed	Dil Fac
4-Bromofluorobenzene (Surr)	89		70 - 130	07/31/25 08:30	07/31/25 17:59	1

Eurofins Midland

Client Sample Results

Client: Sport Environmental Services LLC
Project/Site: BTA Pardue 1-4H Release

Job ID: 880-60937-1

Client Sample ID: SP9

Date Collected: 07/29/25 10:54

Date Received: 07/30/25 12:47

Sample Depth: 2.5'-3'

Lab Sample ID: 880-60937-17

Matrix: Solid

Method: SW846 8021B - Volatile Organic Compounds (GC) (Continued)

Surrogate	%Recovery	Qualifier	Limits	Prepared	Analyzed	Dil Fac
1,4-Difluorobenzene (Surr)	69	S1-	70 - 130	07/31/25 08:30	07/31/25 17:59	1

Method: TAL SOP Total BTEX - Total BTEX Calculation

Analyte	Result	Qualifier	RL	MDL	Unit	D	Prepared	Analyzed	Dil Fac
Total BTEX	<0.00227	U	0.00397	0.00227	mg/Kg	-		07/31/25 17:59	1

Method: SW846 8015 NM - Diesel Range Organics (DRO) (GC)

Analyte	Result	Qualifier	RL	MDL	Unit	D	Prepared	Analyzed	Dil Fac
Total TPH	<15.1	U	49.8	15.1	mg/Kg	-		08/03/25 00:31	1

Method: SW846 8015B NM - Diesel Range Organics (DRO) (GC)

Analyte	Result	Qualifier	RL	MDL	Unit	D	Prepared	Analyzed	Dil Fac
Gasoline Range Organics (GRO)-C6-C10	<14.5	U	49.8	14.5	mg/Kg	-	07/30/25 14:56	08/03/25 00:31	1
Diesel Range Organics (Over C10-C28)	<15.1	U	49.8	15.1	mg/Kg	-	07/30/25 14:56	08/03/25 00:31	1
Oil Range Organics (Over C28-C36)	<15.1	U	49.8	15.1	mg/Kg	-	07/30/25 14:56	08/03/25 00:31	1
Surrogate	%Recovery	Qualifier	Limits	Prepared	Analyzed	Dil Fac			
1-Chlorooctane	99		70 - 130	07/30/25 14:56	08/03/25 00:31	1			
o-Terphenyl	103		70 - 130	07/30/25 14:56	08/03/25 00:31	1			

Method: EPA 300.0 - Anions, Ion Chromatography - Soluble

Analyte	Result	Qualifier	RL	MDL	Unit	D	Prepared	Analyzed	Dil Fac
Chloride	507		10.1	0.397	mg/Kg	-		07/31/25 12:58	1

Client Sample ID: SP10

Date Collected: 07/29/25 10:45

Date Received: 07/30/25 12:47

Sample Depth: 1'

Lab Sample ID: 880-60937-18

Matrix: Solid

Method: SW846 8021B - Volatile Organic Compounds (GC)

Analyte	Result	Qualifier	RL	MDL	Unit	D	Prepared	Analyzed	Dil Fac
Benzene	<0.00141	U	0.00202	0.00141	mg/Kg	-	07/31/25 08:30	07/31/25 18:20	1
Toluene	<0.00202	U	0.00202	0.00202	mg/Kg	-	07/31/25 08:30	07/31/25 18:20	1
Ethylbenzene	<0.00110	U *	0.00202	0.00110	mg/Kg	-	07/31/25 08:30	07/31/25 18:20	1
m-Xylene & p-Xylene	<0.00231	U	0.00404	0.00231	mg/Kg	-	07/31/25 08:30	07/31/25 18:20	1
o-Xylene	<0.00160	U	0.00202	0.00160	mg/Kg	-	07/31/25 08:30	07/31/25 18:20	1
Xylenes, Total	<0.00231	U	0.00404	0.00231	mg/Kg	-	07/31/25 08:30	07/31/25 18:20	1

Surrogate	%Recovery	Qualifier	Limits	Prepared	Analyzed	Dil Fac
4-Bromofluorobenzene (Surr)	91		70 - 130	07/31/25 08:30	07/31/25 18:20	1
1,4-Difluorobenzene (Surr)	85		70 - 130	07/31/25 08:30	07/31/25 18:20	1

Method: TAL SOP Total BTEX - Total BTEX Calculation

Analyte	Result	Qualifier	RL	MDL	Unit	D	Prepared	Analyzed	Dil Fac
Total BTEX	<0.00231	U	0.00404	0.00231	mg/Kg	-		07/31/25 18:20	1

Method: SW846 8015 NM - Diesel Range Organics (DRO) (GC)

Analyte	Result	Qualifier	RL	MDL	Unit	D	Prepared	Analyzed	Dil Fac
Total TPH	<15.1	U	49.8	15.1	mg/Kg	-		08/03/25 00:48	1

Eurofins Midland

Client Sample Results

Client: Sport Environmental Services LLC
Project/Site: BTA Pardue 1-4H Release

Job ID: 880-60937-1

Client Sample ID: SP10

Date Collected: 07/29/25 10:45

Date Received: 07/30/25 12:47

Sample Depth: 1'

Lab Sample ID: 880-60937-18

Matrix: Solid

Method: SW846 8015B NM - Diesel Range Organics (DRO) (GC)

Analyte	Result	Qualifier	RL	MDL	Unit	D	Prepared	Analyzed	Dil Fac
Gasoline Range Organics (GRO)-C6-C10	<14.5	U	49.8	14.5	mg/Kg	-	07/30/25 14:56	08/03/25 00:48	1
Diesel Range Organics (Over C10-C28)	<15.1	U	49.8	15.1	mg/Kg	-	07/30/25 14:56	08/03/25 00:48	1
Oil Range Organics (Over C28-C36)	<15.1	U	49.8	15.1	mg/Kg	-	07/30/25 14:56	08/03/25 00:48	1
Surrogate	%Recovery	Qualifier	Limits				Prepared	Analyzed	Dil Fac
1-Chlorooctane	94		70 - 130				07/30/25 14:56	08/03/25 00:48	1
o-Terphenyl	98		70 - 130				07/30/25 14:56	08/03/25 00:48	1

Method: EPA 300.0 - Anions, Ion Chromatography - Soluble

Analyte	Result	Qualifier	RL	MDL	Unit	D	Prepared	Analyzed	Dil Fac
Chloride	11.6		10.0	0.396	mg/Kg	-		07/31/25 16:40	1

Client Sample ID: SP10

Date Collected: 07/29/25 10:47

Date Received: 07/30/25 12:47

Sample Depth: 2.5'-3'

Lab Sample ID: 880-60937-19

Matrix: Solid

Method: SW846 8021B - Volatile Organic Compounds (GC)

Analyte	Result	Qualifier	RL	MDL	Unit	D	Prepared	Analyzed	Dil Fac
Benzene	<0.00140	U	0.00201	0.00140	mg/Kg	-	07/31/25 08:30	07/31/25 18:40	1
Toluene	<0.00201	U	0.00201	0.00201	mg/Kg	-	07/31/25 08:30	07/31/25 18:40	1
Ethylbenzene	<0.00109	U *	0.00201	0.00109	mg/Kg	-	07/31/25 08:30	07/31/25 18:40	1
m-Xylene & p-Xylene	<0.00229	U	0.00402	0.00229	mg/Kg	-	07/31/25 08:30	07/31/25 18:40	1
o-Xylene	<0.00159	U	0.00201	0.00159	mg/Kg	-	07/31/25 08:30	07/31/25 18:40	1
Xylenes, Total	<0.00229	U	0.00402	0.00229	mg/Kg	-	07/31/25 08:30	07/31/25 18:40	1
Surrogate	%Recovery	Qualifier	Limits				Prepared	Analyzed	Dil Fac
4-Bromofluorobenzene (Surr)	95		70 - 130				07/31/25 08:30	07/31/25 18:40	1
1,4-Difluorobenzene (Surr)	75		70 - 130				07/31/25 08:30	07/31/25 18:40	1

Method: TAL SOP Total BTEX - Total BTEX Calculation

Analyte	Result	Qualifier	RL	MDL	Unit	D	Prepared	Analyzed	Dil Fac
Total BTEX	<0.00229	U	0.00402	0.00229	mg/Kg	-		07/31/25 18:40	1

Method: SW846 8015 NM - Diesel Range Organics (DRO) (GC)

Analyte	Result	Qualifier	RL	MDL	Unit	D	Prepared	Analyzed	Dil Fac
Total TPH	<15.1	U	50.0	15.1	mg/Kg	-		08/03/25 01:03	1

Method: SW846 8015B NM - Diesel Range Organics (DRO) (GC)

Analyte	Result	Qualifier	RL	MDL	Unit	D	Prepared	Analyzed	Dil Fac
Gasoline Range Organics (GRO)-C6-C10	<14.5	U	50.0	14.5	mg/Kg	-	07/30/25 14:56	08/03/25 01:03	1
Diesel Range Organics (Over C10-C28)	<15.1	U	50.0	15.1	mg/Kg	-	07/30/25 14:56	08/03/25 01:03	1
Oil Range Organics (Over C28-C36)	<15.1	U	50.0	15.1	mg/Kg	-	07/30/25 14:56	08/03/25 01:03	1
Surrogate	%Recovery	Qualifier	Limits				Prepared	Analyzed	Dil Fac
1-Chlorooctane	94		70 - 130				07/30/25 14:56	08/03/25 01:03	1
o-Terphenyl	98		70 - 130				07/30/25 14:56	08/03/25 01:03	1

Eurofins Midland

Client Sample Results

Client: Sport Environmental Services LLC
Project/Site: BTA Pardue 1-4H Release

Job ID: 880-60937-1

Client Sample ID: SP10

Date Collected: 07/29/25 10:47

Date Received: 07/30/25 12:47

Sample Depth: 2.5'-3'

Lab Sample ID: 880-60937-19

Matrix: Solid

Method: EPA 300.0 - Anions, Ion Chromatography - Soluble

Analyte	Result	Qualifier	RL	MDL	Unit	D	Prepared	Analyzed	Dil Fac
Chloride	45.0		9.98	0.394	mg/Kg			07/31/25 16:45	1

Client Sample ID: SP11

Date Collected: 07/29/25 10:35

Date Received: 07/30/25 12:47

Sample Depth: 1'

Lab Sample ID: 880-60937-20

Matrix: Solid

Method: SW846 8021B - Volatile Organic Compounds (GC)

Analyte	Result	Qualifier	RL	MDL	Unit	D	Prepared	Analyzed	Dil Fac
Benzene	<0.00141	U	0.00202	0.00141	mg/Kg		07/31/25 08:30	07/31/25 19:01	1
Toluene	<0.00202	U	0.00202	0.00202	mg/Kg		07/31/25 08:30	07/31/25 19:01	1
Ethylbenzene	<0.00110	U *	0.00202	0.00110	mg/Kg		07/31/25 08:30	07/31/25 19:01	1
m-Xylene & p-Xylene	<0.00231	U	0.00404	0.00231	mg/Kg		07/31/25 08:30	07/31/25 19:01	1
o-Xylene	<0.00160	U	0.00202	0.00160	mg/Kg		07/31/25 08:30	07/31/25 19:01	1
Xylenes, Total	<0.00231	U	0.00404	0.00231	mg/Kg		07/31/25 08:30	07/31/25 19:01	1
Surrogate	%Recovery	Qualifier	Limits				Prepared	Analyzed	Dil Fac
4-Bromofluorobenzene (Surr)	91		70 - 130				07/31/25 08:30	07/31/25 19:01	1
1,4-Difluorobenzene (Surr)	85		70 - 130				07/31/25 08:30	07/31/25 19:01	1

Method: TAL SOP Total BTEX - Total BTEX Calculation

Analyte	Result	Qualifier	RL	MDL	Unit	D	Prepared	Analyzed	Dil Fac
Total BTEX	<0.00231	U	0.00404	0.00231	mg/Kg			07/31/25 19:01	1

Method: SW846 8015 NM - Diesel Range Organics (DRO) (GC)

Analyte	Result	Qualifier	RL	MDL	Unit	D	Prepared	Analyzed	Dil Fac
Total TPH	<15.1	U	50.0	15.1	mg/Kg			08/03/25 01:18	1

Method: SW846 8015B NM - Diesel Range Organics (DRO) (GC)

Analyte	Result	Qualifier	RL	MDL	Unit	D	Prepared	Analyzed	Dil Fac
Gasoline Range Organics (GRO)-C6-C10	<14.5	U	50.0	14.5	mg/Kg		07/30/25 14:56	08/03/25 01:18	1
Diesel Range Organics (Over C10-C28)	<15.1	U	50.0	15.1	mg/Kg		07/30/25 14:56	08/03/25 01:18	1
Oil Range Organics (Over C28-C36)	<15.1	U	50.0	15.1	mg/Kg		07/30/25 14:56	08/03/25 01:18	1
Surrogate	%Recovery	Qualifier	Limits				Prepared	Analyzed	Dil Fac
1-Chlorooctane	97		70 - 130				07/30/25 14:56	08/03/25 01:18	1
o-Terphenyl	101		70 - 130				07/30/25 14:56	08/03/25 01:18	1

Method: EPA 300.0 - Anions, Ion Chromatography - Soluble

Analyte	Result	Qualifier	RL	MDL	Unit	D	Prepared	Analyzed	Dil Fac
Chloride	308		50.0	1.98	mg/Kg			07/31/25 13:15	5

Eurofins Midland

Client Sample Results

Client: Sport Environmental Services LLC
Project/Site: BTA Pardue 1-4H Release

Job ID: 880-60937-1

Client Sample ID: SP11

Lab Sample ID: 880-60937-21

Date Collected: 07/29/25 10:40

Matrix: Solid

Date Received: 07/30/25 12:47

Sample Depth: 2.5'-3'

Method: SW846 8021B - Volatile Organic Compounds (GC)

Analyte	Result	Qualifier	RL	MDL	Unit	D	Prepared	Analyzed	Dil Fac
Benzene	<0.00139	U	0.00200	0.00139	mg/Kg	-	07/30/25 15:30	07/30/25 19:50	1
Toluene	<0.00200	U	0.00200	0.00200	mg/Kg	-	07/30/25 15:30	07/30/25 19:50	1
Ethylbenzene	<0.00109	U	0.00200	0.00109	mg/Kg	-	07/30/25 15:30	07/30/25 19:50	1
m-Xylene & p-Xylene	<0.00228	U	0.00399	0.00228	mg/Kg	-	07/30/25 15:30	07/30/25 19:50	1
o-Xylene	<0.00158	U	0.00200	0.00158	mg/Kg	-	07/30/25 15:30	07/30/25 19:50	1
Xylenes, Total	<0.00228	U	0.00399	0.00228	mg/Kg	-	07/30/25 15:30	07/30/25 19:50	1

Surrogate	%Recovery	Qualifier	Limits	Prepared	Analyzed	Dil Fac
4-Bromofluorobenzene (Surr)	84		70 - 130	07/30/25 15:30	07/30/25 19:50	1
1,4-Difluorobenzene (Surr)	95		70 - 130	07/30/25 15:30	07/30/25 19:50	1

Method: TAL SOP Total BTEX - Total BTEX Calculation

Analyte	Result	Qualifier	RL	MDL	Unit	D	Prepared	Analyzed	Dil Fac
Total BTEX	<0.00228	U	0.00399	0.00228	mg/Kg	-		07/30/25 19:50	1

Method: SW846 8015 NM - Diesel Range Organics (DRO) (GC)

Analyte	Result	Qualifier	RL	MDL	Unit	D	Prepared	Analyzed	Dil Fac
Total TPH	<15.1	U	50.0	15.1	mg/Kg	-		07/31/25 09:00	1

Method: SW846 8015B NM - Diesel Range Organics (DRO) (GC)

Analyte	Result	Qualifier	RL	MDL	Unit	D	Prepared	Analyzed	Dil Fac
Gasoline Range Organics (GRO)-C6-C10	<14.5	U	50.0	14.5	mg/Kg	-	07/30/25 14:59	07/31/25 09:00	1
Diesel Range Organics (Over C10-C28)	<15.1	U	50.0	15.1	mg/Kg	-	07/30/25 14:59	07/31/25 09:00	1
Oil Range Organics (Over C28-C36)	<15.1	U	50.0	15.1	mg/Kg	-	07/30/25 14:59	07/31/25 09:00	1

Surrogate	%Recovery	Qualifier	Limits	Prepared	Analyzed	Dil Fac
1-Chlorooctane	98		70 - 130	07/30/25 14:59	07/31/25 09:00	1
o-Terphenyl	102		70 - 130	07/30/25 14:59	07/31/25 09:00	1

Method: EPA 300.0 - Anions, Ion Chromatography - Soluble

Analyte	Result	Qualifier	RL	MDL	Unit	D	Prepared	Analyzed	Dil Fac
Chloride	345		50.1	1.98	mg/Kg	-		08/01/25 00:19	5

Client Sample ID: SP12

Lab Sample ID: 880-60937-22

Date Collected: 07/29/25 10:15

Matrix: Solid

Date Received: 07/30/25 12:47

Sample Depth: 1'

Method: SW846 8021B - Volatile Organic Compounds (GC)

Analyte	Result	Qualifier	RL	MDL	Unit	D	Prepared	Analyzed	Dil Fac
Benzene	<0.00139	U	0.00200	0.00139	mg/Kg	-	07/30/25 15:30	07/30/25 20:10	1
Toluene	<0.00200	U	0.00200	0.00200	mg/Kg	-	07/30/25 15:30	07/30/25 20:10	1
Ethylbenzene	<0.00109	U	0.00200	0.00109	mg/Kg	-	07/30/25 15:30	07/30/25 20:10	1
m-Xylene & p-Xylene	<0.00229	U	0.00400	0.00229	mg/Kg	-	07/30/25 15:30	07/30/25 20:10	1
o-Xylene	<0.00158	U	0.00200	0.00158	mg/Kg	-	07/30/25 15:30	07/30/25 20:10	1
Xylenes, Total	<0.00229	U	0.00400	0.00229	mg/Kg	-	07/30/25 15:30	07/30/25 20:10	1

Surrogate	%Recovery	Qualifier	Limits	Prepared	Analyzed	Dil Fac
4-Bromofluorobenzene (Surr)	95		70 - 130	07/30/25 15:30	07/30/25 20:10	1

Eurofins Midland

Client Sample Results

Client: Sport Environmental Services LLC
Project/Site: BTA Pardue 1-4H Release

Job ID: 880-60937-1

Client Sample ID: SP12

Lab Sample ID: 880-60937-22

Date Collected: 07/29/25 10:15

Matrix: Solid

Date Received: 07/30/25 12:47

Sample Depth: 1'

Method: SW846 8021B - Volatile Organic Compounds (GC) (Continued)

Surrogate	%Recovery	Qualifier	Limits	Prepared	Analyzed	Dil Fac
1,4-Difluorobenzene (Surr)	101		70 - 130	07/30/25 15:30	07/30/25 20:10	1

Method: TAL SOP Total BTEX - Total BTEX Calculation

Analyte	Result	Qualifier	RL	MDL	Unit	D	Prepared	Analyzed	Dil Fac
Total BTEX	<0.00229	U	0.00400	0.00229	mg/Kg			07/30/25 20:10	1

Method: SW846 8015 NM - Diesel Range Organics (DRO) (GC)

Analyte	Result	Qualifier	RL	MDL	Unit	D	Prepared	Analyzed	Dil Fac
Total TPH	<15.1	U	50.0	15.1	mg/Kg			08/02/25 14:52	1

Method: SW846 8015B NM - Diesel Range Organics (DRO) (GC)

Analyte	Result	Qualifier	RL	MDL	Unit	D	Prepared	Analyzed	Dil Fac
Gasoline Range Organics (GRO)-C6-C10	<14.5	U	50.0	14.5	mg/Kg		07/31/25 08:03	08/02/25 14:52	1
Diesel Range Organics (Over C10-C28)	<15.1	U	50.0	15.1	mg/Kg		07/31/25 08:03	08/02/25 14:52	1
Oil Range Organics (Over C28-C36)	<15.1	U	50.0	15.1	mg/Kg		07/31/25 08:03	08/02/25 14:52	1
Surrogate	%Recovery	Qualifier	Limits				Prepared	Analyzed	Dil Fac
1-Chlorooctane	94		70 - 130				07/31/25 08:03	08/02/25 14:52	1
o-Terphenyl	96		70 - 130				07/31/25 08:03	08/02/25 14:52	1

Method: EPA 300.0 - Anions, Ion Chromatography - Soluble

Analyte	Result	Qualifier	RL	MDL	Unit	D	Prepared	Analyzed	Dil Fac
Chloride	219		9.98	0.394	mg/Kg			08/01/25 00:36	1

Client Sample ID: SP12

Lab Sample ID: 880-60937-23

Date Collected: 07/29/25 10:17

Matrix: Solid

Date Received: 07/30/25 12:47

Sample Depth: 2.5'-3'

Method: SW846 8021B - Volatile Organic Compounds (GC)

Analyte	Result	Qualifier	RL	MDL	Unit	D	Prepared	Analyzed	Dil Fac
Benzene	<0.00139	U	0.00200	0.00139	mg/Kg		07/30/25 15:30	07/30/25 20:31	1
Toluene	<0.00200	U	0.00200	0.00200	mg/Kg		07/30/25 15:30	07/30/25 20:31	1
Ethylbenzene	<0.00109	U	0.00200	0.00109	mg/Kg		07/30/25 15:30	07/30/25 20:31	1
m-Xylene & p-Xylene	<0.00228	U	0.00399	0.00228	mg/Kg		07/30/25 15:30	07/30/25 20:31	1
o-Xylene	<0.00158	U	0.00200	0.00158	mg/Kg		07/30/25 15:30	07/30/25 20:31	1
Xylenes, Total	<0.00228	U	0.00399	0.00228	mg/Kg		07/30/25 15:30	07/30/25 20:31	1

Surrogate	%Recovery	Qualifier	Limits	Prepared	Analyzed	Dil Fac
4-Bromofluorobenzene (Surr)	105		70 - 130	07/30/25 15:30	07/30/25 20:31	1
1,4-Difluorobenzene (Surr)	101		70 - 130	07/30/25 15:30	07/30/25 20:31	1

Method: TAL SOP Total BTEX - Total BTEX Calculation

Analyte	Result	Qualifier	RL	MDL	Unit	D	Prepared	Analyzed	Dil Fac
Total BTEX	<0.00228	U	0.00399	0.00228	mg/Kg			07/30/25 20:31	1

Method: SW846 8015 NM - Diesel Range Organics (DRO) (GC)

Analyte	Result	Qualifier	RL	MDL	Unit	D	Prepared	Analyzed	Dil Fac
Total TPH	<15.1	U	49.8	15.1	mg/Kg			08/02/25 15:06	1

Eurofins Midland

Client Sample Results

Client: Sport Environmental Services LLC
Project/Site: BTA Pardue 1-4H Release

Job ID: 880-60937-1

Client Sample ID: SP12

Date Collected: 07/29/25 10:17

Date Received: 07/30/25 12:47

Sample Depth: 2.5'-3'

Lab Sample ID: 880-60937-23

Matrix: Solid

Method: SW846 8015B NM - Diesel Range Organics (DRO) (GC)

Analyte	Result	Qualifier	RL	MDL	Unit	D	Prepared	Analyzed	Dil Fac
Gasoline Range Organics (GRO)-C6-C10	<14.5	U	49.8	14.5	mg/Kg	-	07/31/25 08:03	08/02/25 15:06	1
Diesel Range Organics (Over C10-C28)	<15.1	U	49.8	15.1	mg/Kg	-	07/31/25 08:03	08/02/25 15:06	1
Oil Range Organics (Over C28-C36)	<15.1	U	49.8	15.1	mg/Kg	-	07/31/25 08:03	08/02/25 15:06	1
Surrogate	%Recovery	Qualifier	Limits				Prepared	Analyzed	Dil Fac
1-Chlorooctane	97		70 - 130				07/31/25 08:03	08/02/25 15:06	1
o-Terphenyl	102		70 - 130				07/31/25 08:03	08/02/25 15:06	1

Method: EPA 300.0 - Anions, Ion Chromatography - Soluble

Analyte	Result	Qualifier	RL	MDL	Unit	D	Prepared	Analyzed	Dil Fac
Chloride	351		10.1	0.399	mg/Kg	-		08/01/25 00:42	1

Client Sample ID: SP13

Date Collected: 07/29/25 10:58

Date Received: 07/30/25 12:47

Sample Depth: 1'

Lab Sample ID: 880-60937-24

Matrix: Solid

Method: SW846 8021B - Volatile Organic Compounds (GC)

Analyte	Result	Qualifier	RL	MDL	Unit	D	Prepared	Analyzed	Dil Fac
Benzene	<0.00140	U	0.00201	0.00140	mg/Kg	-	07/30/25 15:30	07/30/25 20:51	1
Toluene	<0.00201	U	0.00201	0.00201	mg/Kg	-	07/30/25 15:30	07/30/25 20:51	1
Ethylbenzene	<0.00109	U	0.00201	0.00109	mg/Kg	-	07/30/25 15:30	07/30/25 20:51	1
m-Xylene & p-Xylene	<0.00229	U	0.00402	0.00229	mg/Kg	-	07/30/25 15:30	07/30/25 20:51	1
o-Xylene	<0.00159	U	0.00201	0.00159	mg/Kg	-	07/30/25 15:30	07/30/25 20:51	1
Xylenes, Total	<0.00229	U	0.00402	0.00229	mg/Kg	-	07/30/25 15:30	07/30/25 20:51	1
Surrogate	%Recovery	Qualifier	Limits				Prepared	Analyzed	Dil Fac
4-Bromofluorobenzene (Surr)	113		70 - 130				07/30/25 15:30	07/30/25 20:51	1
1,4-Difluorobenzene (Surr)	109		70 - 130				07/30/25 15:30	07/30/25 20:51	1

Method: TAL SOP Total BTEX - Total BTEX Calculation

Analyte	Result	Qualifier	RL	MDL	Unit	D	Prepared	Analyzed	Dil Fac
Total BTEX	<0.00229	U	0.00402	0.00229	mg/Kg	-		07/30/25 20:51	1

Method: SW846 8015 NM - Diesel Range Organics (DRO) (GC)

Analyte	Result	Qualifier	RL	MDL	Unit	D	Prepared	Analyzed	Dil Fac
Total TPH	<15.1	U	50.0	15.1	mg/Kg	-		07/31/25 09:45	1

Method: SW846 8015B NM - Diesel Range Organics (DRO) (GC)

Analyte	Result	Qualifier	RL	MDL	Unit	D	Prepared	Analyzed	Dil Fac
Gasoline Range Organics (GRO)-C6-C10	<14.5	U	50.0	14.5	mg/Kg	-	07/30/25 14:59	07/31/25 09:45	1
Diesel Range Organics (Over C10-C28)	<15.1	U	50.0	15.1	mg/Kg	-	07/30/25 14:59	07/31/25 09:45	1
Oil Range Organics (Over C28-C36)	<15.1	U	50.0	15.1	mg/Kg	-	07/30/25 14:59	07/31/25 09:45	1
Surrogate	%Recovery	Qualifier	Limits				Prepared	Analyzed	Dil Fac
1-Chlorooctane	96		70 - 130				07/30/25 14:59	07/31/25 09:45	1
o-Terphenyl	99		70 - 130				07/30/25 14:59	07/31/25 09:45	1

Eurofins Midland

Client Sample Results

Client: Sport Environmental Services LLC
Project/Site: BTA Pardue 1-4H Release

Job ID: 880-60937-1

Client Sample ID: SP13

Date Collected: 07/29/25 10:58

Date Received: 07/30/25 12:47

Sample Depth: 1'

Lab Sample ID: 880-60937-24

Matrix: Solid

Method: EPA 300.0 - Anions, Ion Chromatography - Soluble

Analyte	Result	Qualifier	RL	MDL	Unit	D	Prepared	Analyzed	Dil Fac
Chloride	13.0		10.0	0.397	mg/Kg			08/01/25 00:47	1

Client Sample ID: SP13

Date Collected: 07/29/25 11:00

Date Received: 07/30/25 12:47

Sample Depth: 2.5'-3'

Lab Sample ID: 880-60937-25

Matrix: Solid

Method: SW846 8021B - Volatile Organic Compounds (GC)

Analyte	Result	Qualifier	RL	MDL	Unit	D	Prepared	Analyzed	Dil Fac
Benzene	<0.00138	U	0.00199	0.00138	mg/Kg		07/30/25 15:30	07/30/25 21:11	1
Toluene	<0.00199	U	0.00199	0.00199	mg/Kg		07/30/25 15:30	07/30/25 21:11	1
Ethylbenzene	<0.00108	U	0.00199	0.00108	mg/Kg		07/30/25 15:30	07/30/25 21:11	1
m-Xylene & p-Xylene	<0.00227	U	0.00398	0.00227	mg/Kg		07/30/25 15:30	07/30/25 21:11	1
o-Xylene	<0.00157	U	0.00199	0.00157	mg/Kg		07/30/25 15:30	07/30/25 21:11	1
Xylenes, Total	<0.00227	U	0.00398	0.00227	mg/Kg		07/30/25 15:30	07/30/25 21:11	1
Surrogate	%Recovery	Qualifier	Limits				Prepared	Analyzed	Dil Fac
4-Bromofluorobenzene (Surr)	107		70 - 130				07/30/25 15:30	07/30/25 21:11	1
1,4-Difluorobenzene (Surr)	105		70 - 130				07/30/25 15:30	07/30/25 21:11	1

Method: TAL SOP Total BTEX - Total BTEX Calculation

Analyte	Result	Qualifier	RL	MDL	Unit	D	Prepared	Analyzed	Dil Fac
Total BTEX	<0.00227	U	0.00398	0.00227	mg/Kg			07/30/25 21:11	1

Method: SW846 8015 NM - Diesel Range Organics (DRO) (GC)

Analyte	Result	Qualifier	RL	MDL	Unit	D	Prepared	Analyzed	Dil Fac
Total TPH	<15.1	U	49.9	15.1	mg/Kg			07/31/25 10:00	1

Method: SW846 8015B NM - Diesel Range Organics (DRO) (GC)

Analyte	Result	Qualifier	RL	MDL	Unit	D	Prepared	Analyzed	Dil Fac
Gasoline Range Organics (GRO)-C6-C10	<14.5	U	49.9	14.5	mg/Kg		07/30/25 14:59	07/31/25 10:00	1
Diesel Range Organics (Over C10-C28)	<15.1	U	49.9	15.1	mg/Kg		07/30/25 14:59	07/31/25 10:00	1
Oil Range Organics (Over C28-C36)	<15.1	U	49.9	15.1	mg/Kg		07/30/25 14:59	07/31/25 10:00	1
Surrogate	%Recovery	Qualifier	Limits				Prepared	Analyzed	Dil Fac
1-Chlorooctane	97		70 - 130				07/30/25 14:59	07/31/25 10:00	1
o-Terphenyl	100		70 - 130				07/30/25 14:59	07/31/25 10:00	1

Method: EPA 300.0 - Anions, Ion Chromatography - Soluble

Analyte	Result	Qualifier	RL	MDL	Unit	D	Prepared	Analyzed	Dil Fac
Chloride	13.2	F1	10.0	0.396	mg/Kg			08/01/25 15:43	1

Eurofins Midland

Surrogate Summary

Client: Sport Environmental Services LLC
Project/Site: BTA Pardue 1-4H Release

Job ID: 880-60937-1

Method: 8021B - Volatile Organic Compounds (GC)

Matrix: Solid

Prep Type: Total/NA

Lab Sample ID	Client Sample ID	Percent Surrogate Recovery (Acceptance Limits)	
		BFB1 (70-130)	DFBZ1 (70-130)
880-60937-1	SP1	100	124
880-60937-1 MS	SP1	104	115
880-60937-1 MSD	SP1	98	98
880-60937-2	SP1	103	113
880-60937-3	SP2	103	111
880-60937-4	SP2	103	108
880-60937-5	SP3	103	109
880-60937-6	SP3	103	107
880-60937-7	SP4	103	141 S1+
880-60937-8	SP4	102	137 S1+
880-60937-9	SP5	103	125
880-60937-10	SP5	105	104
880-60937-11	SP6	84	90
880-60937-12	SP6	87	83
880-60937-13	SP7	88	89
880-60937-14	SP7	88	86
880-60937-15	SP8	88	73
880-60937-16	SP9	87	93
880-60937-17	SP9	89	69 S1-
880-60937-18	SP10	91	85
880-60937-19	SP10	95	75
880-60937-20	SP11	91	85
880-60937-21	SP11	84	95
880-60937-22	SP12	95	101
880-60937-23	SP12	105	101
880-60937-24	SP13	113	109
880-60937-25	SP13	107	105
LCS 880-115368/1-A	Lab Control Sample	101	106
LCS 880-115435/1-A	Lab Control Sample	95	97
LCS 880-115468/1-A	Lab Control Sample	101	81
LCSD 880-115368/2-A	Lab Control Sample Dup	111	107
LCSD 880-115435/2-A	Lab Control Sample Dup	94	102
LCSD 880-115468/2-A	Lab Control Sample Dup	107	85
MB 880-115368/5-A	Method Blank	181 S1+	103
MB 880-115435/5-A	Method Blank	92	103
MB 880-115468/5-A	Method Blank	81	89

Surrogate Legend

BFB = 4-Bromofluorobenzene (Surr)

DFBZ = 1,4-Difluorobenzene (Surr)

Method: 8015B NM - Diesel Range Organics (DRO) (GC)

Matrix: Solid

Prep Type: Total/NA

Lab Sample ID	Client Sample ID	Percent Surrogate Recovery (Acceptance Limits)	
		1CO1 (70-130)	OTPH1 (70-130)
880-60937-1	SP1	98	103
880-60937-1 MS	SP1	103	101
880-60937-1 MSD	SP1	103	100

Eurofins Midland

Surrogate Summary

Client: Sport Environmental Services LLC

Job ID: 880-60937-1

Project/Site: BTA Pardue 1-4H Release

Method: 8015B NM - Diesel Range Organics (DRO) (GC) (Continued)
Matrix: Solid
Prep Type: Total/NA

		Percent Surrogate Recovery (Acceptance Limits)	
Lab Sample ID	Client Sample ID	1CO1 (70-130)	OTPH1 (70-130)
880-60937-2	SP1	101	105
880-60937-3	SP2	95	98
880-60937-4	SP2	98	102
880-60937-5	SP3	101	108
880-60937-6	SP3	95	100
880-60937-7	SP4	91	94
880-60937-8	SP4	100	105
880-60937-9	SP5	97	102
880-60937-10	SP5	96	100
880-60937-11	SP6	97	101
880-60937-12	SP6	95	99
880-60937-13	SP7	93	96
880-60937-14	SP7	93	96
880-60937-15	SP8	94	98
880-60937-16	SP9	99	103
880-60937-17	SP9	99	103
880-60937-18	SP10	94	98
880-60937-19	SP10	94	98
880-60937-20	SP11	97	101
880-60937-21	SP11	98	102
880-60937-21 MS	SP11	103	99
880-60937-21 MSD	SP11	103	99
880-60937-22	SP12	94	96
880-60937-23	SP12	97	102
880-60937-24	SP13	96	99
880-60937-25	SP13	97	100
LCS 880-115434/2-A	Lab Control Sample	129	132 S1+
LCS 880-115436/2-A	Lab Control Sample	118	119
LCS 880-115466/2-A	Lab Control Sample	126	129
LCSD 880-115434/3-A	Lab Control Sample Dup	124	126
LCSD 880-115436/3-A	Lab Control Sample Dup	116	116
LCSD 880-115466/3-A	Lab Control Sample Dup	122	123
MB 880-115434/1-A	Method Blank	109	123
MB 880-115436/1-A	Method Blank	97	109
MB 880-115466/1-A	Method Blank	100	113

Surrogate Legend

1CO = 1-Chlorooctane

OTPH = o-Terphenyl

Eurofins Midland

QC Sample Results

Client: Sport Environmental Services LLC
Project/Site: BTA Pardue 1-4H Release

Job ID: 880-60937-1

Method: 8021B - Volatile Organic Compounds (GC)

Lab Sample ID: MB 880-115368/5-A

Matrix: Solid

Analysis Batch: 115360

Client Sample ID: Method Blank

Prep Type: Total/NA

Prep Batch: 115368

Analyte	MB Result	MB Qualifier	RL	MDL	Unit	D	Prepared	Analyzed	Dil Fac
Benzene	<0.00139	U	0.00200	0.00139	mg/Kg		07/30/25 09:22	07/30/25 14:26	1
Toluene	<0.00200	U	0.00200	0.00200	mg/Kg		07/30/25 09:22	07/30/25 14:26	1
Ethylbenzene	<0.00109	U	0.00200	0.00109	mg/Kg		07/30/25 09:22	07/30/25 14:26	1
m-Xylene & p-Xylene	<0.00229	U	0.00400	0.00229	mg/Kg		07/30/25 09:22	07/30/25 14:26	1
o-Xylene	<0.00158	U	0.00200	0.00158	mg/Kg		07/30/25 09:22	07/30/25 14:26	1
Xylenes, Total	<0.00229	U	0.00400	0.00229	mg/Kg		07/30/25 09:22	07/30/25 14:26	1

Surrogate	MB %Recovery	MB Qualifier	Limits	Prepared	Analyzed	Dil Fac
4-Bromofluorobenzene (Surr)	181	S1+	70 - 130	07/30/25 09:22	07/30/25 14:26	1
1,4-Difluorobenzene (Surr)	103		70 - 130	07/30/25 09:22	07/30/25 14:26	1

Lab Sample ID: LCS 880-115368/1-A

Matrix: Solid

Analysis Batch: 115360

Client Sample ID: Lab Control Sample

Prep Type: Total/NA

Prep Batch: 115368

Analyte	Spike Added	LCS Result	LCS Qualifier	Unit	D	%Rec	%Rec Limits
Benzene	0.100	0.09275		mg/Kg		93	70 - 130
Toluene	0.100	0.08378		mg/Kg		84	70 - 130
Ethylbenzene	0.100	0.09092		mg/Kg		91	70 - 130
m-Xylene & p-Xylene	0.200	0.1682		mg/Kg		84	70 - 130
o-Xylene	0.100	0.09429		mg/Kg		94	70 - 130

Surrogate	LCS %Recovery	LCS Qualifier	Limits
4-Bromofluorobenzene (Surr)	101		70 - 130
1,4-Difluorobenzene (Surr)	106		70 - 130

Lab Sample ID: LCSD 880-115368/2-A

Matrix: Solid

Analysis Batch: 115360

Client Sample ID: Lab Control Sample Dup

Prep Type: Total/NA

Prep Batch: 115368

Analyte	Spike Added	LCSD Result	LCSD Qualifier	Unit	D	%Rec	%Rec Limits	RPD	RPD Limit
Benzene	0.100	0.1008		mg/Kg		101	70 - 130	8	35
Toluene	0.100	0.09412		mg/Kg		94	70 - 130	12	35
Ethylbenzene	0.100	0.09669		mg/Kg		97	70 - 130	6	35
m-Xylene & p-Xylene	0.200	0.1780		mg/Kg		89	70 - 130	6	35
o-Xylene	0.100	0.1060		mg/Kg		106	70 - 130	12	35

Surrogate	LCSD %Recovery	LCSD Qualifier	Limits
4-Bromofluorobenzene (Surr)	111		70 - 130
1,4-Difluorobenzene (Surr)	107		70 - 130

Lab Sample ID: MB 880-115435/5-A

Matrix: Solid

Analysis Batch: 115433

Client Sample ID: Method Blank

Prep Type: Total/NA

Prep Batch: 115435

Analyte	MB Result	MB Qualifier	RL	MDL	Unit	D	Prepared	Analyzed	Dil Fac
Benzene	<0.00139	U	0.00200	0.00139	mg/Kg		07/30/25 14:58	07/30/25 17:44	1
Toluene	<0.00200	U	0.00200	0.00200	mg/Kg		07/30/25 14:58	07/30/25 17:44	1

Eurofins Midland

QC Sample Results

Client: Sport Environmental Services LLC
Project/Site: BTA Pardue 1-4H Release

Job ID: 880-60937-1

Method: 8021B - Volatile Organic Compounds (GC) (Continued)

Lab Sample ID: MB 880-115435/5-A

Matrix: Solid

Analysis Batch: 115433

Client Sample ID: Method Blank

Prep Type: Total/NA

Prep Batch: 115435

Analyte	MB Result	MB Qualifier	RL	MDL	Unit	D	Prepared	Analyzed	Dil Fac
Ethylbenzene	<0.00109	U	0.00200	0.00109	mg/Kg		07/30/25 14:58	07/30/25 17:44	1
m-Xylene & p-Xylene	<0.00229	U	0.00400	0.00229	mg/Kg		07/30/25 14:58	07/30/25 17:44	1
o-Xylene	<0.00158	U	0.00200	0.00158	mg/Kg		07/30/25 14:58	07/30/25 17:44	1
Xylenes, Total	<0.00229	U	0.00400	0.00229	mg/Kg		07/30/25 14:58	07/30/25 17:44	1

Surrogate	MB %Recovery	MB Qualifier	Limits	Prepared	Analyzed	Dil Fac
4-Bromofluorobenzene (Surr)	92		70 - 130	07/30/25 14:58	07/30/25 17:44	1
1,4-Difluorobenzene (Surr)	103		70 - 130	07/30/25 14:58	07/30/25 17:44	1

Lab Sample ID: LCS 880-115435/1-A

Matrix: Solid

Analysis Batch: 115433

Client Sample ID: Lab Control Sample

Prep Type: Total/NA

Prep Batch: 115435

Analyte	Spike Added	LCS Result	LCS Qualifier	Unit	D	%Rec	%Rec Limits
Benzene	0.100	0.09789		mg/Kg		98	70 - 130
Toluene	0.100	0.09806		mg/Kg		98	70 - 130
Ethylbenzene	0.100	0.09550		mg/Kg		96	70 - 130
m-Xylene & p-Xylene	0.200	0.1873		mg/Kg		94	70 - 130
o-Xylene	0.100	0.09270		mg/Kg		93	70 - 130

Surrogate	LCS %Recovery	LCS Qualifier	Limits
4-Bromofluorobenzene (Surr)	95		70 - 130
1,4-Difluorobenzene (Surr)	97		70 - 130

Lab Sample ID: LCSD 880-115435/2-A

Matrix: Solid

Analysis Batch: 115433

Client Sample ID: Lab Control Sample Dup

Prep Type: Total/NA

Prep Batch: 115435

Analyte	Spike Added	LCSD Result	LCSD Qualifier	Unit	D	%Rec	%Rec Limits	RPD	Limit
Benzene	0.100	0.09747		mg/Kg		97	70 - 130	0	35
Toluene	0.100	0.09660		mg/Kg		97	70 - 130	2	35
Ethylbenzene	0.100	0.09333		mg/Kg		93	70 - 130	2	35
m-Xylene & p-Xylene	0.200	0.1831		mg/Kg		92	70 - 130	2	35
o-Xylene	0.100	0.09101		mg/Kg		91	70 - 130	2	35

Surrogate	LCSD %Recovery	LCSD Qualifier	Limits
4-Bromofluorobenzene (Surr)	94		70 - 130
1,4-Difluorobenzene (Surr)	102		70 - 130

Lab Sample ID: 880-60937-1 MS

Matrix: Solid

Analysis Batch: 115433

Client Sample ID: SP1

Prep Type: Total/NA

Prep Batch: 115435

Analyte	Sample Result	Sample Qualifier	Spike Added	MS Result	MS Qualifier	Unit	D	%Rec	%Rec Limits
Benzene	<0.00139	U	0.100	0.08331		mg/Kg		83	70 - 130
Toluene	<0.00200	U	0.100	0.08172		mg/Kg		82	70 - 130
Ethylbenzene	<0.00109	U	0.100	0.07935		mg/Kg		79	70 - 130
m-Xylene & p-Xylene	<0.00228	U	0.200	0.1561		mg/Kg		78	70 - 130

Eurofins Midland

QC Sample Results

Client: Sport Environmental Services LLC
Project/Site: BTA Pardue 1-4H Release

Job ID: 880-60937-1

Method: 8021B - Volatile Organic Compounds (GC) (Continued)

Lab Sample ID: 880-60937-1 MS

Matrix: Solid

Analysis Batch: 115433

Client Sample ID: SP1

Prep Type: Total/NA

Prep Batch: 115435

Analyte	Sample Result	Sample Qualifier	Spike Added	MS Result	MS Qualifier	Unit	D	%Rec	%Rec Limits
o-Xylene	<0.00158	U	0.100	0.07863		mg/Kg		79	70 - 130

Surrogate	MS %Recovery	MS Qualifier	Limits
4-Bromofluorobenzene (Surr)	104		70 - 130
1,4-Difluorobenzene (Surr)	115		70 - 130

Lab Sample ID: 880-60937-1 MSD

Matrix: Solid

Analysis Batch: 115433

Client Sample ID: SP1

Prep Type: Total/NA

Prep Batch: 115435

Analyte	Sample Result	Sample Qualifier	Spike Added	MSD Result	MSD Qualifier	Unit	D	%Rec	%Rec Limits	RPD	Limit
Benzene	<0.00139	U	0.100	0.09107		mg/Kg		91	70 - 130	9	35
Toluene	<0.00200	U	0.100	0.09156		mg/Kg		92	70 - 130	11	35
Ethylbenzene	<0.00109	U	0.100	0.08888		mg/Kg		89	70 - 130	11	35
m-Xylene & p-Xylene	<0.00228	U	0.200	0.1755		mg/Kg		88	70 - 130	12	35
o-Xylene	<0.00158	U	0.100	0.08790		mg/Kg		88	70 - 130	11	35

Surrogate	MSD %Recovery	MSD Qualifier	Limits
4-Bromofluorobenzene (Surr)	98		70 - 130
1,4-Difluorobenzene (Surr)	98		70 - 130

Lab Sample ID: MB 880-115468/5-A

Matrix: Solid

Analysis Batch: 115463

Client Sample ID: Method Blank

Prep Type: Total/NA

Prep Batch: 115468

Analyte	MB Result	MB Qualifier	RL	MDL	Unit	D	Prepared	Analyzed	Dil Fac
Benzene	<0.00139	U	0.00200	0.00139	mg/Kg		07/31/25 08:30	07/31/25 11:06	1
Toluene	<0.00200	U	0.00200	0.00200	mg/Kg		07/31/25 08:30	07/31/25 11:06	1
Ethylbenzene	<0.00109	U	0.00200	0.00109	mg/Kg		07/31/25 08:30	07/31/25 11:06	1
m-Xylene & p-Xylene	<0.00229	U	0.00400	0.00229	mg/Kg		07/31/25 08:30	07/31/25 11:06	1
o-Xylene	<0.00158	U	0.00200	0.00158	mg/Kg		07/31/25 08:30	07/31/25 11:06	1
Xylenes, Total	<0.00229	U	0.00400	0.00229	mg/Kg		07/31/25 08:30	07/31/25 11:06	1

Surrogate	MB %Recovery	MB Qualifier	Limits	Prepared	Analyzed	Dil Fac
4-Bromofluorobenzene (Surr)	81		70 - 130	07/31/25 08:30	07/31/25 11:06	1
1,4-Difluorobenzene (Surr)	89		70 - 130	07/31/25 08:30	07/31/25 11:06	1

Lab Sample ID: LCS 880-115468/1-A

Matrix: Solid

Analysis Batch: 115463

Client Sample ID: Lab Control Sample

Prep Type: Total/NA

Prep Batch: 115468

Analyte	Spike Added	LCS Result	LCS Qualifier	Unit	D	%Rec	%Rec Limits
Benzene	0.100	0.09787		mg/Kg		98	70 - 130
Toluene	0.100	0.09278		mg/Kg		93	70 - 130
Ethylbenzene	0.100	0.1390	*+	mg/Kg		139	70 - 130
m-Xylene & p-Xylene	0.200	0.2472		mg/Kg		124	70 - 130
o-Xylene	0.100	0.1203		mg/Kg		120	70 - 130

Eurofins Midland

QC Sample Results

Client: Sport Environmental Services LLC
Project/Site: BTA Pardue 1-4H Release

Job ID: 880-60937-1

Method: 8021B - Volatile Organic Compounds (GC) (Continued)

Lab Sample ID: LCS 880-115468/1-A

Matrix: Solid

Analysis Batch: 115463

Client Sample ID: Lab Control Sample

Prep Type: Total/NA

Prep Batch: 115468

Surrogate	LCS %Recovery	LCS Qualifier	Limits
4-Bromofluorobenzene (Surr)	101		70 - 130
1,4-Difluorobenzene (Surr)	81		70 - 130

Lab Sample ID: LCSD 880-115468/2-A

Matrix: Solid

Analysis Batch: 115463

Client Sample ID: Lab Control Sample Dup

Prep Type: Total/NA

Prep Batch: 115468

Analyte	Spike Added	LCSD Result	LCSD Qualifier	Unit	D	%Rec	%Rec Limits	RPD	RPD Limit
Benzene	0.100	0.09629		mg/Kg		96	70 - 130	2	35
Toluene	0.100	0.1067		mg/Kg		107	70 - 130	14	35
Ethylbenzene	0.100	0.1369	*+	mg/Kg		137	70 - 130	2	35
m-Xylene & p-Xylene	0.200	0.2479		mg/Kg		124	70 - 130	0	35
o-Xylene	0.100	0.1216		mg/Kg		122	70 - 130	1	35

Surrogate	LCSD %Recovery	LCSD Qualifier	Limits
4-Bromofluorobenzene (Surr)	107		70 - 130
1,4-Difluorobenzene (Surr)	85		70 - 130

Method: 8015B NM - Diesel Range Organics (DRO) (GC)

Lab Sample ID: MB 880-115434/1-A

Matrix: Solid

Analysis Batch: 115627

Client Sample ID: Method Blank

Prep Type: Total/NA

Prep Batch: 115434

Analyte	MB Result	MB Qualifier	RL	MDL	Unit	D	Prepared	Analyzed	Dil Fac
Gasoline Range Organics (GRO)-C6-C10	<14.5	U	50.0	14.5	mg/Kg		07/30/25 14:56	08/02/25 17:39	1
Diesel Range Organics (Over C10-C28)	17.21	J	50.0	15.1	mg/Kg		07/30/25 14:56	08/02/25 17:39	1
Oil Range Organics (Over C28-C36)	<15.1	U	50.0	15.1	mg/Kg		07/30/25 14:56	08/02/25 17:39	1

Surrogate	MB %Recovery	MB Qualifier	Limits	Prepared	Analyzed	Dil Fac
1-Chlorooctane	109		70 - 130	07/30/25 14:56	08/02/25 17:39	1
o-Terphenyl	123		70 - 130	07/30/25 14:56	08/02/25 17:39	1

Lab Sample ID: LCS 880-115434/2-A

Matrix: Solid

Analysis Batch: 115627

Client Sample ID: Lab Control Sample

Prep Type: Total/NA

Prep Batch: 115434

Analyte	Spike Added	LCS Result	LCS Qualifier	Unit	D	%Rec	%Rec Limits
Gasoline Range Organics (GRO)-C6-C10	1000	1062		mg/Kg		106	70 - 130
Diesel Range Organics (Over C10-C28)	1000	932.5		mg/Kg		93	70 - 130

Surrogate	LCS %Recovery	LCS Qualifier	Limits
1-Chlorooctane	129		70 - 130
o-Terphenyl	132	S1+	70 - 130

Eurofins Midland

QC Sample Results

Client: Sport Environmental Services LLC
Project/Site: BTA Pardue 1-4H Release

Job ID: 880-60937-1

Method: 8015B NM - Diesel Range Organics (DRO) (GC) (Continued)

Lab Sample ID: LCSD 880-115434/3-A

Matrix: Solid

Analysis Batch: 115627

Client Sample ID: Lab Control Sample Dup

Prep Type: Total/NA

Prep Batch: 115434

Analyte	Spike Added	LCSD Result	LCSD Qualifier	Unit	D	%Rec	%Rec Limits	RPD	RPD Limit
Gasoline Range Organics (GRO)-C6-C10	1000	1047		mg/Kg		105	70 - 130	1	20
Diesel Range Organics (Over C10-C28)	1000	921.7		mg/Kg		92	70 - 130	1	20
	LCSD	LCSD							
Surrogate	%Recovery	Qualifier	Limits						
1-Chlorooctane	124		70 - 130						
o-Terphenyl	126		70 - 130						

Lab Sample ID: 880-60937-1 MS

Matrix: Solid

Analysis Batch: 115627

Client Sample ID: SP1

Prep Type: Total/NA

Prep Batch: 115434

Analyte	Sample Result	Sample Qualifier	Spike Added	MS Result	MS Qualifier	Unit	D	%Rec	%Rec Limits	RPD	RPD Limit
Gasoline Range Organics (GRO)-C6-C10	<14.5	U	999	845.4		mg/Kg		85	70 - 130		
Diesel Range Organics (Over C10-C28)	19.4	J B	999	788.1		mg/Kg		77	70 - 130		
	MS	MS									
Surrogate	%Recovery	Qualifier	Limits								
1-Chlorooctane	103		70 - 130								
o-Terphenyl	101		70 - 130								

Lab Sample ID: 880-60937-1 MSD

Matrix: Solid

Analysis Batch: 115627

Client Sample ID: SP1

Prep Type: Total/NA

Prep Batch: 115434

Analyte	Sample Result	Sample Qualifier	Spike Added	MSD Result	MSD Qualifier	Unit	D	%Rec	%Rec Limits	RPD	RPD Limit
Gasoline Range Organics (GRO)-C6-C10	<14.5	U	999	865.4		mg/Kg		87	70 - 130	2	20
Diesel Range Organics (Over C10-C28)	19.4	J B	999	775.3		mg/Kg		76	70 - 130	2	20
	MSD	MSD									
Surrogate	%Recovery	Qualifier	Limits								
1-Chlorooctane	103		70 - 130								
o-Terphenyl	100		70 - 130								

Lab Sample ID: MB 880-115436/1-A

Matrix: Solid

Analysis Batch: 115469

Client Sample ID: Method Blank

Prep Type: Total/NA

Prep Batch: 115436

Analyte	MB Result	MB Qualifier	RL	MDL	Unit	D	Prepared	Analyzed	Dil Fac
Gasoline Range Organics (GRO)-C6-C10	<14.5	U	50.0	14.5	mg/Kg		07/30/25 14:59	07/31/25 07:15	1
Diesel Range Organics (Over C10-C28)	<15.1	U	50.0	15.1	mg/Kg		07/30/25 14:59	07/31/25 07:15	1
Oil Range Organics (Over C28-C36)	<15.1	U	50.0	15.1	mg/Kg		07/30/25 14:59	07/31/25 07:15	1

Eurofins Midland

QC Sample Results

Client: Sport Environmental Services LLC
Project/Site: BTA Pardue 1-4H Release

Job ID: 880-60937-1

Method: 8015B NM - Diesel Range Organics (DRO) (GC) (Continued)

Lab Sample ID: MB 880-115436/1-A

Matrix: Solid

Analysis Batch: 115469

Client Sample ID: Method Blank

Prep Type: Total/NA

Prep Batch: 115436

Surrogate	MB %Recovery	MB Qualifier	Limits	Prepared	Analyzed	Dil Fac
1-Chlorooctane	97		70 - 130	07/30/25 14:59	07/31/25 07:15	1
o-Terphenyl	109		70 - 130	07/30/25 14:59	07/31/25 07:15	1

Lab Sample ID: LCS 880-115436/2-A

Matrix: Solid

Analysis Batch: 115469

Client Sample ID: Lab Control Sample

Prep Type: Total/NA

Prep Batch: 115436

Analyte	Spike Added	LCS Result	LCS Qualifier	Unit	D	%Rec	%Rec Limits
Gasoline Range Organics (GRO)-C6-C10	1000	1035		mg/Kg		104	70 - 130
Diesel Range Organics (Over C10-C28)	1000	885.7		mg/Kg		89	70 - 130

Surrogate	LCS %Recovery	LCS Qualifier	Limits
1-Chlorooctane	118		70 - 130
o-Terphenyl	119		70 - 130

Lab Sample ID: LCSD 880-115436/3-A

Matrix: Solid

Analysis Batch: 115469

Client Sample ID: Lab Control Sample Dup

Prep Type: Total/NA

Prep Batch: 115436

Analyte	Spike Added	LCSD Result	LCSD Qualifier	Unit	D	%Rec	%Rec Limits	RPD	RPD Limit
Gasoline Range Organics (GRO)-C6-C10	1000	1011		mg/Kg		101	70 - 130	2	20
Diesel Range Organics (Over C10-C28)	1000	850.9		mg/Kg		85	70 - 130	4	20

Surrogate	LCSD %Recovery	LCSD Qualifier	Limits
1-Chlorooctane	116		70 - 130
o-Terphenyl	116		70 - 130

Lab Sample ID: 880-60937-21 MS

Matrix: Solid

Analysis Batch: 115469

Client Sample ID: SP11

Prep Type: Total/NA

Prep Batch: 115436

Analyte	Sample Result	Sample Qualifier	Spike Added	MS Result	MS Qualifier	Unit	D	%Rec	%Rec Limits
Gasoline Range Organics (GRO)-C6-C10	<14.5	U	997	864.3		mg/Kg		87	70 - 130
Diesel Range Organics (Over C10-C28)	<15.1	U	997	770.9		mg/Kg		77	70 - 130

Surrogate	MS %Recovery	MS Qualifier	Limits
1-Chlorooctane	103		70 - 130
o-Terphenyl	99		70 - 130

Eurofins Midland

QC Sample Results

Client: Sport Environmental Services LLC
Project/Site: BTA Pardue 1-4H Release

Job ID: 880-60937-1

Method: 8015B NM - Diesel Range Organics (DRO) (GC) (Continued)

Lab Sample ID: 880-60937-21 MSD

Matrix: Solid

Analysis Batch: 115469

Client Sample ID: SP11

Prep Type: Total/NA

Prep Batch: 115436

Analyte	Sample Result	Sample Qualifier	Spike Added	MSD Result	MSD Qualifier	Unit	D	%Rec	%Rec Limits	RPD	RPD Limit
Gasoline Range Organics (GRO)-C6-C10	<14.5	U	997	868.9		mg/Kg		87	70 - 130	1	20
Diesel Range Organics (Over C10-C28)	<15.1	U	997	798.0		mg/Kg		80	70 - 130	3	20
Surrogate	MSD %Recovery	MSD Qualifier	Limits								
1-Chlorooctane	103		70 - 130								
o-Terphenyl	99		70 - 130								

Lab Sample ID: MB 880-115466/1-A

Matrix: Solid

Analysis Batch: 115627

Client Sample ID: Method Blank

Prep Type: Total/NA

Prep Batch: 115466

Analyte	MB Result	MB Qualifier	RL	MDL	Unit	D	Prepared	Analyzed	Dil Fac
Gasoline Range Organics (GRO)-C6-C10	<14.5	U	50.0	14.5	mg/Kg		07/31/25 08:03	08/02/25 07:45	1
Diesel Range Organics (Over C10-C28)	<15.1	U	50.0	15.1	mg/Kg		07/31/25 08:03	08/02/25 07:45	1
Oil Range Organics (Over C28-C36)	<15.1	U	50.0	15.1	mg/Kg		07/31/25 08:03	08/02/25 07:45	1
Surrogate	MB %Recovery	MB Qualifier	Limits				Prepared	Analyzed	Dil Fac
1-Chlorooctane	100		70 - 130				07/31/25 08:03	08/02/25 07:45	1
o-Terphenyl	113		70 - 130				07/31/25 08:03	08/02/25 07:45	1

Lab Sample ID: LCS 880-115466/2-A

Matrix: Solid

Analysis Batch: 115627

Client Sample ID: Lab Control Sample

Prep Type: Total/NA

Prep Batch: 115466

Analyte	Spike Added	LCS Result	LCS Qualifier	Unit	D	%Rec	%Rec Limits		
Gasoline Range Organics (GRO)-C6-C10	1000	1070		mg/Kg		107	70 - 130		
Diesel Range Organics (Over C10-C28)	1000	948.7		mg/Kg		95	70 - 130		
Surrogate	LCS %Recovery	LCS Qualifier	Limits						
1-Chlorooctane	126		70 - 130						
o-Terphenyl	129		70 - 130						

Lab Sample ID: LCSD 880-115466/3-A

Matrix: Solid

Analysis Batch: 115627

Client Sample ID: Lab Control Sample Dup

Prep Type: Total/NA

Prep Batch: 115466

Analyte	Spike Added	LCSD Result	LCSD Qualifier	Unit	D	%Rec	%Rec Limits	RPD	RPD Limit
Gasoline Range Organics (GRO)-C6-C10	1000	1018		mg/Kg		102	70 - 130	5	20
Diesel Range Organics (Over C10-C28)	1000	914.6		mg/Kg		91	70 - 130	4	20

Eurofins Midland

QC Sample Results

Client: Sport Environmental Services LLC
Project/Site: BTA Pardue 1-4H Release

Job ID: 880-60937-1

Method: 8015B NM - Diesel Range Organics (DRO) (GC) (Continued)

Lab Sample ID: LCSD 880-115466/3-A

Matrix: Solid

Analysis Batch: 115627

Client Sample ID: Lab Control Sample Dup

Prep Type: Total/NA

Prep Batch: 115466

Surrogate	LCSD %Recovery	LCSD Qualifier	Limits
1-Chlorooctane	122		70 - 130
o-Terphenyl	123		70 - 130

Method: 300.0 - Anions, Ion Chromatography

Lab Sample ID: MB 880-115437/1-A

Matrix: Solid

Analysis Batch: 115451

Client Sample ID: Method Blank

Prep Type: Soluble

Analyte	MB Result	MB Qualifier	RL	MDL	Unit	D	Prepared	Analyzed	Dil Fac
Chloride	<0.395	U	10.0	0.395	mg/Kg			07/31/25 09:57	1

Lab Sample ID: LCS 880-115437/2-A

Matrix: Solid

Analysis Batch: 115451

Client Sample ID: Lab Control Sample

Prep Type: Soluble

Analyte	Spike Added	LCS Result	LCS Qualifier	Unit	D	%Rec	%Rec Limits
Chloride	250	241.0		mg/Kg		96	90 - 110

Lab Sample ID: LCSD 880-115437/3-A

Matrix: Solid

Analysis Batch: 115451

Client Sample ID: Lab Control Sample Dup

Prep Type: Soluble

Analyte	Spike Added	LCSD Result	LCSD Qualifier	Unit	D	%Rec	%Rec Limits	RPD	RPD Limit
Chloride	250	240.8		mg/Kg		96	90 - 110	0	20

Lab Sample ID: 880-60937-1 MS

Matrix: Solid

Analysis Batch: 115451

Client Sample ID: SP1

Prep Type: Soluble

Analyte	Sample Result	Sample Qualifier	Spike Added	MS Result	MS Qualifier	Unit	D	%Rec	%Rec Limits
Chloride	3070	F1	1260	4708	F1	mg/Kg		130	90 - 110

Lab Sample ID: 880-60937-1 MSD

Matrix: Solid

Analysis Batch: 115451

Client Sample ID: SP1

Prep Type: Soluble

Analyte	Sample Result	Sample Qualifier	Spike Added	MSD Result	MSD Qualifier	Unit	D	%Rec	%Rec Limits	RPD	RPD Limit
Chloride	3070	F1	1260	4722	F1	mg/Kg		131	90 - 110	0	20

Lab Sample ID: 880-60937-11 MS

Matrix: Solid

Analysis Batch: 115451

Client Sample ID: SP6

Prep Type: Soluble

Analyte	Sample Result	Sample Qualifier	Spike Added	MS Result	MS Qualifier	Unit	D	%Rec	%Rec Limits
Chloride	692	F1	1260	2092	F1	mg/Kg		112	90 - 110

Eurofins Midland

QC Sample Results

Client: Sport Environmental Services LLC
Project/Site: BTA Pardue 1-4H Release

Job ID: 880-60937-1

Method: 300.0 - Anions, Ion Chromatography (Continued)

Lab Sample ID: 880-60937-11 MSD

Matrix: Solid

Analysis Batch: 115451

Client Sample ID: SP6

Prep Type: Soluble

Analyte	Sample Result	Sample Qualifier	Spike Added	MSD Result	MSD Qualifier	Unit	D	%Rec	%Rec Limits	RPD	RPD Limit
Chloride	692	F1	1260	2092	F1	mg/Kg		112	90 - 110	0	20

Lab Sample ID: MB 880-115498/1-A

Matrix: Solid

Analysis Batch: 115542

Client Sample ID: Method Blank

Prep Type: Soluble

Analyte	MB Result	MB Qualifier	RL	MDL	Unit	D	Prepared	Analyzed	Dil Fac
Chloride	<0.395	U	10.0	0.395	mg/Kg			08/01/25 00:02	1

Lab Sample ID: LCS 880-115498/2-A

Matrix: Solid

Analysis Batch: 115542

Client Sample ID: Lab Control Sample

Prep Type: Soluble

Analyte	Spike Added	LCS Result	LCS Qualifier	Unit	D	%Rec	%Rec Limits
Chloride	250	247.6		mg/Kg		99	90 - 110

Lab Sample ID: LCSD 880-115498/3-A

Matrix: Solid

Analysis Batch: 115542

Client Sample ID: Lab Control Sample Dup

Prep Type: Soluble

Analyte	Spike Added	LCSD Result	LCSD Qualifier	Unit	D	%Rec	%Rec Limits	RPD	RPD Limit
Chloride	250	247.5		mg/Kg		99	90 - 110	0	20

Lab Sample ID: 880-60937-21 MS

Matrix: Solid

Analysis Batch: 115542

Client Sample ID: SP11

Prep Type: Soluble

Analyte	Sample Result	Sample Qualifier	Spike Added	MS Result	MS Qualifier	Unit	D	%Rec	%Rec Limits
Chloride	345		1250	1473		mg/Kg		90	90 - 110

Lab Sample ID: 880-60937-21 MSD

Matrix: Solid

Analysis Batch: 115542

Client Sample ID: SP11

Prep Type: Soluble

Analyte	Sample Result	Sample Qualifier	Spike Added	MSD Result	MSD Qualifier	Unit	D	%Rec	%Rec Limits	RPD	RPD Limit
Chloride	345		1250	1476		mg/Kg		90	90 - 110	0	20

Lab Sample ID: MB 880-115572/1-A

Matrix: Solid

Analysis Batch: 115592

Client Sample ID: Method Blank

Prep Type: Soluble

Analyte	MB Result	MB Qualifier	RL	MDL	Unit	D	Prepared	Analyzed	Dil Fac
Chloride	<0.395	U	10.0	0.395	mg/Kg			08/01/25 12:17	1

Lab Sample ID: LCS 880-115572/2-A

Matrix: Solid

Analysis Batch: 115592

Client Sample ID: Lab Control Sample

Prep Type: Soluble

Analyte	Spike Added	LCS Result	LCS Qualifier	Unit	D	%Rec	%Rec Limits
Chloride	250	260.1		mg/Kg		104	90 - 110

Eurofins Midland

QC Sample Results

Client: Sport Environmental Services LLC
Project/Site: BTA Pardue 1-4H Release

Job ID: 880-60937-1

Method: 300.0 - Anions, Ion Chromatography

Lab Sample ID: LCSD 880-115572/3-A				Client Sample ID: Lab Control Sample Dup							
Matrix: Solid				Prep Type: Soluble							
Analysis Batch: 115592											
Analyte			Spike Added	LCSD Result	LCSD Qualifier	Unit	D	%Rec	%Rec Limits	RPD	RPD Limit
Chloride			250	247.1		mg/Kg		99	90 - 110	5	20

Lab Sample ID: 880-60937-25 MS				Client Sample ID: SP13							
Matrix: Solid				Prep Type: Soluble							
Analysis Batch: 115592											
Analyte	Sample Result	Sample Qualifier	Spike Added	MS Result	MS Qualifier	Unit	D	%Rec	%Rec Limits		
Chloride	13.2	F1	251	233.0	F1	mg/Kg		88	90 - 110		

Lab Sample ID: 880-60937-25 MSD				Client Sample ID: SP13							
Matrix: Solid				Prep Type: Soluble							
Analysis Batch: 115592											
Analyte	Sample Result	Sample Qualifier	Spike Added	MSD Result	MSD Qualifier	Unit	D	%Rec	%Rec Limits	RPD	RPD Limit
Chloride	13.2	F1	251	223.4	F1	mg/Kg		84	90 - 110	4	20

QC Association Summary

Client: Sport Environmental Services LLC
Project/Site: BTA Pardue 1-4H Release

Job ID: 880-60937-1

GC VOA

Analysis Batch: 115360

Lab Sample ID	Client Sample ID	Prep Type	Matrix	Method	Prep Batch
880-60937-21	SP11	Total/NA	Solid	8021B	115368
880-60937-22	SP12	Total/NA	Solid	8021B	115368
880-60937-23	SP12	Total/NA	Solid	8021B	115368
880-60937-24	SP13	Total/NA	Solid	8021B	115368
880-60937-25	SP13	Total/NA	Solid	8021B	115368
MB 880-115368/5-A	Method Blank	Total/NA	Solid	8021B	115368
LCS 880-115368/1-A	Lab Control Sample	Total/NA	Solid	8021B	115368
LCSD 880-115368/2-A	Lab Control Sample Dup	Total/NA	Solid	8021B	115368

Prep Batch: 115368

Lab Sample ID	Client Sample ID	Prep Type	Matrix	Method	Prep Batch
880-60937-21	SP11	Total/NA	Solid	5035	
880-60937-22	SP12	Total/NA	Solid	5035	
880-60937-23	SP12	Total/NA	Solid	5035	
880-60937-24	SP13	Total/NA	Solid	5035	
880-60937-25	SP13	Total/NA	Solid	5035	
MB 880-115368/5-A	Method Blank	Total/NA	Solid	5035	
LCS 880-115368/1-A	Lab Control Sample	Total/NA	Solid	5035	
LCSD 880-115368/2-A	Lab Control Sample Dup	Total/NA	Solid	5035	

Analysis Batch: 115433

Lab Sample ID	Client Sample ID	Prep Type	Matrix	Method	Prep Batch
880-60937-1	SP1	Total/NA	Solid	8021B	115435
880-60937-2	SP1	Total/NA	Solid	8021B	115435
880-60937-3	SP2	Total/NA	Solid	8021B	115435
880-60937-4	SP2	Total/NA	Solid	8021B	115435
880-60937-5	SP3	Total/NA	Solid	8021B	115435
880-60937-6	SP3	Total/NA	Solid	8021B	115435
880-60937-7	SP4	Total/NA	Solid	8021B	115435
880-60937-8	SP4	Total/NA	Solid	8021B	115435
880-60937-9	SP5	Total/NA	Solid	8021B	115435
880-60937-10	SP5	Total/NA	Solid	8021B	115435
MB 880-115435/5-A	Method Blank	Total/NA	Solid	8021B	115435
LCS 880-115435/1-A	Lab Control Sample	Total/NA	Solid	8021B	115435
LCSD 880-115435/2-A	Lab Control Sample Dup	Total/NA	Solid	8021B	115435
880-60937-1 MS	SP1	Total/NA	Solid	8021B	115435
880-60937-1 MSD	SP1	Total/NA	Solid	8021B	115435

Prep Batch: 115435

Lab Sample ID	Client Sample ID	Prep Type	Matrix	Method	Prep Batch
880-60937-1	SP1	Total/NA	Solid	5035	
880-60937-2	SP1	Total/NA	Solid	5035	
880-60937-3	SP2	Total/NA	Solid	5035	
880-60937-4	SP2	Total/NA	Solid	5035	
880-60937-5	SP3	Total/NA	Solid	5035	
880-60937-6	SP3	Total/NA	Solid	5035	
880-60937-7	SP4	Total/NA	Solid	5035	
880-60937-8	SP4	Total/NA	Solid	5035	
880-60937-9	SP5	Total/NA	Solid	5035	
880-60937-10	SP5	Total/NA	Solid	5035	
MB 880-115435/5-A	Method Blank	Total/NA	Solid	5035	

Eurofins Midland

QC Association Summary

Client: Sport Environmental Services LLC
Project/Site: BTA Pardue 1-4H Release

Job ID: 880-60937-1

GC VOA (Continued)

Prep Batch: 115435 (Continued)

Lab Sample ID	Client Sample ID	Prep Type	Matrix	Method	Prep Batch
LCS 880-115435/1-A	Lab Control Sample	Total/NA	Solid	5035	
LCSD 880-115435/2-A	Lab Control Sample Dup	Total/NA	Solid	5035	
880-60937-1 MS	SP1	Total/NA	Solid	5035	
880-60937-1 MSD	SP1	Total/NA	Solid	5035	

Analysis Batch: 115463

Lab Sample ID	Client Sample ID	Prep Type	Matrix	Method	Prep Batch
880-60937-11	SP6	Total/NA	Solid	8021B	115468
880-60937-12	SP6	Total/NA	Solid	8021B	115468
880-60937-13	SP7	Total/NA	Solid	8021B	115468
880-60937-14	SP7	Total/NA	Solid	8021B	115468
880-60937-15	SP8	Total/NA	Solid	8021B	115468
880-60937-16	SP9	Total/NA	Solid	8021B	115468
880-60937-17	SP9	Total/NA	Solid	8021B	115468
880-60937-18	SP10	Total/NA	Solid	8021B	115468
880-60937-19	SP10	Total/NA	Solid	8021B	115468
880-60937-20	SP11	Total/NA	Solid	8021B	115468
MB 880-115468/5-A	Method Blank	Total/NA	Solid	8021B	115468
LCS 880-115468/1-A	Lab Control Sample	Total/NA	Solid	8021B	115468
LCSD 880-115468/2-A	Lab Control Sample Dup	Total/NA	Solid	8021B	115468

Prep Batch: 115468

Lab Sample ID	Client Sample ID	Prep Type	Matrix	Method	Prep Batch
880-60937-11	SP6	Total/NA	Solid	5035	
880-60937-12	SP6	Total/NA	Solid	5035	
880-60937-13	SP7	Total/NA	Solid	5035	
880-60937-14	SP7	Total/NA	Solid	5035	
880-60937-15	SP8	Total/NA	Solid	5035	
880-60937-16	SP9	Total/NA	Solid	5035	
880-60937-17	SP9	Total/NA	Solid	5035	
880-60937-18	SP10	Total/NA	Solid	5035	
880-60937-19	SP10	Total/NA	Solid	5035	
880-60937-20	SP11	Total/NA	Solid	5035	
MB 880-115468/5-A	Method Blank	Total/NA	Solid	5035	
LCS 880-115468/1-A	Lab Control Sample	Total/NA	Solid	5035	
LCSD 880-115468/2-A	Lab Control Sample Dup	Total/NA	Solid	5035	

Analysis Batch: 115512

Lab Sample ID	Client Sample ID	Prep Type	Matrix	Method	Prep Batch
880-60937-1	SP1	Total/NA	Solid	Total BTEX	
880-60937-2	SP1	Total/NA	Solid	Total BTEX	
880-60937-3	SP2	Total/NA	Solid	Total BTEX	
880-60937-4	SP2	Total/NA	Solid	Total BTEX	
880-60937-5	SP3	Total/NA	Solid	Total BTEX	
880-60937-6	SP3	Total/NA	Solid	Total BTEX	
880-60937-7	SP4	Total/NA	Solid	Total BTEX	
880-60937-8	SP4	Total/NA	Solid	Total BTEX	
880-60937-9	SP5	Total/NA	Solid	Total BTEX	
880-60937-10	SP5	Total/NA	Solid	Total BTEX	
880-60937-11	SP6	Total/NA	Solid	Total BTEX	
880-60937-12	SP6	Total/NA	Solid	Total BTEX	

Eurofins Midland

QC Association Summary

Client: Sport Environmental Services LLC
Project/Site: BTA Pardue 1-4H Release

Job ID: 880-60937-1

GC VOA (Continued)

Analysis Batch: 115512 (Continued)

Lab Sample ID	Client Sample ID	Prep Type	Matrix	Method	Prep Batch
880-60937-13	SP7	Total/NA	Solid	Total BTEX	
880-60937-14	SP7	Total/NA	Solid	Total BTEX	
880-60937-15	SP8	Total/NA	Solid	Total BTEX	
880-60937-16	SP9	Total/NA	Solid	Total BTEX	
880-60937-17	SP9	Total/NA	Solid	Total BTEX	
880-60937-18	SP10	Total/NA	Solid	Total BTEX	
880-60937-19	SP10	Total/NA	Solid	Total BTEX	
880-60937-20	SP11	Total/NA	Solid	Total BTEX	
880-60937-21	SP11	Total/NA	Solid	Total BTEX	
880-60937-22	SP12	Total/NA	Solid	Total BTEX	
880-60937-23	SP12	Total/NA	Solid	Total BTEX	
880-60937-24	SP13	Total/NA	Solid	Total BTEX	
880-60937-25	SP13	Total/NA	Solid	Total BTEX	

GC Semi VOA

Prep Batch: 115434

Lab Sample ID	Client Sample ID	Prep Type	Matrix	Method	Prep Batch
880-60937-1	SP1	Total/NA	Solid	8015NM Prep	
880-60937-2	SP1	Total/NA	Solid	8015NM Prep	
880-60937-3	SP2	Total/NA	Solid	8015NM Prep	
880-60937-4	SP2	Total/NA	Solid	8015NM Prep	
880-60937-5	SP3	Total/NA	Solid	8015NM Prep	
880-60937-6	SP3	Total/NA	Solid	8015NM Prep	
880-60937-7	SP4	Total/NA	Solid	8015NM Prep	
880-60937-8	SP4	Total/NA	Solid	8015NM Prep	
880-60937-9	SP5	Total/NA	Solid	8015NM Prep	
880-60937-10	SP5	Total/NA	Solid	8015NM Prep	
880-60937-11	SP6	Total/NA	Solid	8015NM Prep	
880-60937-12	SP6	Total/NA	Solid	8015NM Prep	
880-60937-13	SP7	Total/NA	Solid	8015NM Prep	
880-60937-14	SP7	Total/NA	Solid	8015NM Prep	
880-60937-15	SP8	Total/NA	Solid	8015NM Prep	
880-60937-16	SP9	Total/NA	Solid	8015NM Prep	
880-60937-17	SP9	Total/NA	Solid	8015NM Prep	
880-60937-18	SP10	Total/NA	Solid	8015NM Prep	
880-60937-19	SP10	Total/NA	Solid	8015NM Prep	
880-60937-20	SP11	Total/NA	Solid	8015NM Prep	
MB 880-115434/1-A	Method Blank	Total/NA	Solid	8015NM Prep	
LCS 880-115434/2-A	Lab Control Sample	Total/NA	Solid	8015NM Prep	
LCSD 880-115434/3-A	Lab Control Sample Dup	Total/NA	Solid	8015NM Prep	
880-60937-1 MS	SP1	Total/NA	Solid	8015NM Prep	
880-60937-1 MSD	SP1	Total/NA	Solid	8015NM Prep	

Prep Batch: 115436

Lab Sample ID	Client Sample ID	Prep Type	Matrix	Method	Prep Batch
880-60937-21	SP11	Total/NA	Solid	8015NM Prep	
880-60937-24	SP13	Total/NA	Solid	8015NM Prep	
880-60937-25	SP13	Total/NA	Solid	8015NM Prep	
MB 880-115436/1-A	Method Blank	Total/NA	Solid	8015NM Prep	
LCS 880-115436/2-A	Lab Control Sample	Total/NA	Solid	8015NM Prep	

Eurofins Midland

QC Association Summary

Client: Sport Environmental Services LLC
Project/Site: BTA Pardue 1-4H Release

Job ID: 880-60937-1

GC Semi VOA (Continued)

Prep Batch: 115436 (Continued)

Lab Sample ID	Client Sample ID	Prep Type	Matrix	Method	Prep Batch
LCSD 880-115436/3-A	Lab Control Sample Dup	Total/NA	Solid	8015NM Prep	
880-60937-21 MS	SP11	Total/NA	Solid	8015NM Prep	
880-60937-21 MSD	SP11	Total/NA	Solid	8015NM Prep	

Prep Batch: 115466

Lab Sample ID	Client Sample ID	Prep Type	Matrix	Method	Prep Batch
880-60937-22	SP12	Total/NA	Solid	8015NM Prep	
880-60937-23	SP12	Total/NA	Solid	8015NM Prep	
MB 880-115466/1-A	Method Blank	Total/NA	Solid	8015NM Prep	
LCS 880-115466/2-A	Lab Control Sample	Total/NA	Solid	8015NM Prep	
LCSD 880-115466/3-A	Lab Control Sample Dup	Total/NA	Solid	8015NM Prep	

Analysis Batch: 115469

Lab Sample ID	Client Sample ID	Prep Type	Matrix	Method	Prep Batch
880-60937-21	SP11	Total/NA	Solid	8015B NM	115436
880-60937-24	SP13	Total/NA	Solid	8015B NM	115436
880-60937-25	SP13	Total/NA	Solid	8015B NM	115436
MB 880-115436/1-A	Method Blank	Total/NA	Solid	8015B NM	115436
LCS 880-115436/2-A	Lab Control Sample	Total/NA	Solid	8015B NM	115436
LCSD 880-115436/3-A	Lab Control Sample Dup	Total/NA	Solid	8015B NM	115436
880-60937-21 MS	SP11	Total/NA	Solid	8015B NM	115436
880-60937-21 MSD	SP11	Total/NA	Solid	8015B NM	115436

Analysis Batch: 115506

Lab Sample ID	Client Sample ID	Prep Type	Matrix	Method	Prep Batch
880-60937-1	SP1	Total/NA	Solid	8015 NM	
880-60937-2	SP1	Total/NA	Solid	8015 NM	
880-60937-3	SP2	Total/NA	Solid	8015 NM	
880-60937-4	SP2	Total/NA	Solid	8015 NM	
880-60937-5	SP3	Total/NA	Solid	8015 NM	
880-60937-6	SP3	Total/NA	Solid	8015 NM	
880-60937-7	SP4	Total/NA	Solid	8015 NM	
880-60937-8	SP4	Total/NA	Solid	8015 NM	
880-60937-9	SP5	Total/NA	Solid	8015 NM	
880-60937-10	SP5	Total/NA	Solid	8015 NM	
880-60937-11	SP6	Total/NA	Solid	8015 NM	
880-60937-12	SP6	Total/NA	Solid	8015 NM	
880-60937-13	SP7	Total/NA	Solid	8015 NM	
880-60937-14	SP7	Total/NA	Solid	8015 NM	
880-60937-15	SP8	Total/NA	Solid	8015 NM	
880-60937-16	SP9	Total/NA	Solid	8015 NM	
880-60937-17	SP9	Total/NA	Solid	8015 NM	
880-60937-18	SP10	Total/NA	Solid	8015 NM	
880-60937-19	SP10	Total/NA	Solid	8015 NM	
880-60937-20	SP11	Total/NA	Solid	8015 NM	
880-60937-21	SP11	Total/NA	Solid	8015 NM	
880-60937-22	SP12	Total/NA	Solid	8015 NM	
880-60937-23	SP12	Total/NA	Solid	8015 NM	
880-60937-24	SP13	Total/NA	Solid	8015 NM	
880-60937-25	SP13	Total/NA	Solid	8015 NM	

Eurofins Midland

QC Association Summary

Client: Sport Environmental Services LLC
Project/Site: BTA Pardue 1-4H Release

Job ID: 880-60937-1

GC Semi VOA

Analysis Batch: 115627

Lab Sample ID	Client Sample ID	Prep Type	Matrix	Method	Prep Batch
880-60937-1	SP1	Total/NA	Solid	8015B NM	115434
880-60937-2	SP1	Total/NA	Solid	8015B NM	115434
880-60937-3	SP2	Total/NA	Solid	8015B NM	115434
880-60937-4	SP2	Total/NA	Solid	8015B NM	115434
880-60937-5	SP3	Total/NA	Solid	8015B NM	115434
880-60937-6	SP3	Total/NA	Solid	8015B NM	115434
880-60937-7	SP4	Total/NA	Solid	8015B NM	115434
880-60937-8	SP4	Total/NA	Solid	8015B NM	115434
880-60937-9	SP5	Total/NA	Solid	8015B NM	115434
880-60937-10	SP5	Total/NA	Solid	8015B NM	115434
880-60937-11	SP6	Total/NA	Solid	8015B NM	115434
880-60937-12	SP6	Total/NA	Solid	8015B NM	115434
880-60937-13	SP7	Total/NA	Solid	8015B NM	115434
880-60937-14	SP7	Total/NA	Solid	8015B NM	115434
880-60937-15	SP8	Total/NA	Solid	8015B NM	115434
880-60937-16	SP9	Total/NA	Solid	8015B NM	115434
880-60937-17	SP9	Total/NA	Solid	8015B NM	115434
880-60937-18	SP10	Total/NA	Solid	8015B NM	115434
880-60937-19	SP10	Total/NA	Solid	8015B NM	115434
880-60937-20	SP11	Total/NA	Solid	8015B NM	115434
880-60937-22	SP12	Total/NA	Solid	8015B NM	115466
880-60937-23	SP12	Total/NA	Solid	8015B NM	115466
MB 880-115434/1-A	Method Blank	Total/NA	Solid	8015B NM	115434
MB 880-115466/1-A	Method Blank	Total/NA	Solid	8015B NM	115466
LCS 880-115434/2-A	Lab Control Sample	Total/NA	Solid	8015B NM	115434
LCS 880-115466/2-A	Lab Control Sample	Total/NA	Solid	8015B NM	115466
LCSD 880-115434/3-A	Lab Control Sample Dup	Total/NA	Solid	8015B NM	115434
LCSD 880-115466/3-A	Lab Control Sample Dup	Total/NA	Solid	8015B NM	115466
880-60937-1 MS	SP1	Total/NA	Solid	8015B NM	115434
880-60937-1 MSD	SP1	Total/NA	Solid	8015B NM	115434

HPLC/IC

Leach Batch: 115437

Lab Sample ID	Client Sample ID	Prep Type	Matrix	Method	Prep Batch
880-60937-1	SP1	Soluble	Solid	DI Leach	
880-60937-2	SP1	Soluble	Solid	DI Leach	
880-60937-3	SP2	Soluble	Solid	DI Leach	
880-60937-4	SP2	Soluble	Solid	DI Leach	
880-60937-5	SP3	Soluble	Solid	DI Leach	
880-60937-6	SP3	Soluble	Solid	DI Leach	
880-60937-7	SP4	Soluble	Solid	DI Leach	
880-60937-8	SP4	Soluble	Solid	DI Leach	
880-60937-9	SP5	Soluble	Solid	DI Leach	
880-60937-10	SP5	Soluble	Solid	DI Leach	
880-60937-11	SP6	Soluble	Solid	DI Leach	
880-60937-12	SP6	Soluble	Solid	DI Leach	
880-60937-13	SP7	Soluble	Solid	DI Leach	
880-60937-14	SP7	Soluble	Solid	DI Leach	
880-60937-15	SP8	Soluble	Solid	DI Leach	
880-60937-16	SP9	Soluble	Solid	DI Leach	

Eurofins Midland

QC Association Summary

Client: Sport Environmental Services LLC
Project/Site: BTA Pardue 1-4H Release

Job ID: 880-60937-1

HPLC/IC (Continued)

Leach Batch: 115437 (Continued)

Lab Sample ID	Client Sample ID	Prep Type	Matrix	Method	Prep Batch
880-60937-17	SP9	Soluble	Solid	DI Leach	
880-60937-18	SP10	Soluble	Solid	DI Leach	
880-60937-19	SP10	Soluble	Solid	DI Leach	
880-60937-20	SP11	Soluble	Solid	DI Leach	
MB 880-115437/1-A	Method Blank	Soluble	Solid	DI Leach	
LCS 880-115437/2-A	Lab Control Sample	Soluble	Solid	DI Leach	
LCSD 880-115437/3-A	Lab Control Sample Dup	Soluble	Solid	DI Leach	
880-60937-1 MS	SP1	Soluble	Solid	DI Leach	
880-60937-1 MSD	SP1	Soluble	Solid	DI Leach	
880-60937-11 MS	SP6	Soluble	Solid	DI Leach	
880-60937-11 MSD	SP6	Soluble	Solid	DI Leach	

Analysis Batch: 115451

Lab Sample ID	Client Sample ID	Prep Type	Matrix	Method	Prep Batch
880-60937-1	SP1	Soluble	Solid	300.0	115437
880-60937-2	SP1	Soluble	Solid	300.0	115437
880-60937-3	SP2	Soluble	Solid	300.0	115437
880-60937-4	SP2	Soluble	Solid	300.0	115437
880-60937-5	SP3	Soluble	Solid	300.0	115437
880-60937-6	SP3	Soluble	Solid	300.0	115437
880-60937-7	SP4	Soluble	Solid	300.0	115437
880-60937-8	SP4	Soluble	Solid	300.0	115437
880-60937-9	SP5	Soluble	Solid	300.0	115437
880-60937-10	SP5	Soluble	Solid	300.0	115437
880-60937-11	SP6	Soluble	Solid	300.0	115437
880-60937-12	SP6	Soluble	Solid	300.0	115437
880-60937-13	SP7	Soluble	Solid	300.0	115437
880-60937-14	SP7	Soluble	Solid	300.0	115437
880-60937-15	SP8	Soluble	Solid	300.0	115437
880-60937-16	SP9	Soluble	Solid	300.0	115437
880-60937-17	SP9	Soluble	Solid	300.0	115437
880-60937-18	SP10	Soluble	Solid	300.0	115437
880-60937-19	SP10	Soluble	Solid	300.0	115437
880-60937-20	SP11	Soluble	Solid	300.0	115437
MB 880-115437/1-A	Method Blank	Soluble	Solid	300.0	115437
LCS 880-115437/2-A	Lab Control Sample	Soluble	Solid	300.0	115437
LCSD 880-115437/3-A	Lab Control Sample Dup	Soluble	Solid	300.0	115437
880-60937-1 MS	SP1	Soluble	Solid	300.0	115437
880-60937-1 MSD	SP1	Soluble	Solid	300.0	115437
880-60937-11 MS	SP6	Soluble	Solid	300.0	115437
880-60937-11 MSD	SP6	Soluble	Solid	300.0	115437

Leach Batch: 115498

Lab Sample ID	Client Sample ID	Prep Type	Matrix	Method	Prep Batch
880-60937-21	SP11	Soluble	Solid	DI Leach	
880-60937-22	SP12	Soluble	Solid	DI Leach	
880-60937-23	SP12	Soluble	Solid	DI Leach	
880-60937-24	SP13	Soluble	Solid	DI Leach	
MB 880-115498/1-A	Method Blank	Soluble	Solid	DI Leach	
LCS 880-115498/2-A	Lab Control Sample	Soluble	Solid	DI Leach	
LCSD 880-115498/3-A	Lab Control Sample Dup	Soluble	Solid	DI Leach	

Eurofins Midland

QC Association Summary

Client: Sport Environmental Services LLC
Project/Site: BTA Pardue 1-4H Release

Job ID: 880-60937-1

HPLC/IC (Continued)

Leach Batch: 115498 (Continued)

Lab Sample ID	Client Sample ID	Prep Type	Matrix	Method	Prep Batch
880-60937-21 MS	SP11	Soluble	Solid	DI Leach	
880-60937-21 MSD	SP11	Soluble	Solid	DI Leach	

Analysis Batch: 115542

Lab Sample ID	Client Sample ID	Prep Type	Matrix	Method	Prep Batch
880-60937-21	SP11	Soluble	Solid	300.0	115498
880-60937-22	SP12	Soluble	Solid	300.0	115498
880-60937-23	SP12	Soluble	Solid	300.0	115498
880-60937-24	SP13	Soluble	Solid	300.0	115498
MB 880-115498/1-A	Method Blank	Soluble	Solid	300.0	115498
LCS 880-115498/2-A	Lab Control Sample	Soluble	Solid	300.0	115498
LCSD 880-115498/3-A	Lab Control Sample Dup	Soluble	Solid	300.0	115498
880-60937-21 MS	SP11	Soluble	Solid	300.0	115498
880-60937-21 MSD	SP11	Soluble	Solid	300.0	115498

Leach Batch: 115572

Lab Sample ID	Client Sample ID	Prep Type	Matrix	Method	Prep Batch
880-60937-25	SP13	Soluble	Solid	DI Leach	
MB 880-115572/1-A	Method Blank	Soluble	Solid	DI Leach	
LCS 880-115572/2-A	Lab Control Sample	Soluble	Solid	DI Leach	
LCSD 880-115572/3-A	Lab Control Sample Dup	Soluble	Solid	DI Leach	
880-60937-25 MS	SP13	Soluble	Solid	DI Leach	
880-60937-25 MSD	SP13	Soluble	Solid	DI Leach	

Analysis Batch: 115592

Lab Sample ID	Client Sample ID	Prep Type	Matrix	Method	Prep Batch
880-60937-25	SP13	Soluble	Solid	300.0	115572
MB 880-115572/1-A	Method Blank	Soluble	Solid	300.0	115572
LCS 880-115572/2-A	Lab Control Sample	Soluble	Solid	300.0	115572
LCSD 880-115572/3-A	Lab Control Sample Dup	Soluble	Solid	300.0	115572
880-60937-25 MS	SP13	Soluble	Solid	300.0	115572
880-60937-25 MSD	SP13	Soluble	Solid	300.0	115572

Eurofins Midland

Lab Chronicle

Client: Sport Environmental Services LLC
Project/Site: BTA Pardue 1-4H Release

Job ID: 880-60937-1

Client Sample ID: SP1

Lab Sample ID: 880-60937-1

Date Collected: 07/29/25 10:20

Matrix: Solid

Date Received: 07/30/25 12:47

Prep Type	Batch Type	Batch Method	Run	Dil Factor	Initial Amount	Final Amount	Batch Number	Prepared or Analyzed	Analyst	Lab
Total/NA	Prep	5035			5.01 g	5 mL	115435	07/30/25 14:58	MNR	EET MID
Total/NA	Analysis	8021B		1	5 mL	5 mL	115433	07/30/25 18:06	MNR	EET MID
Total/NA	Analysis	Total BTEX		1			115512	07/30/25 18:06	SA	EET MID
Total/NA	Analysis	8015 NM		1			115506	08/02/25 19:48	SA	EET MID
Total/NA	Prep	8015NM Prep			10.00 g	10 mL	115434	07/30/25 14:56	EL	EET MID
Total/NA	Analysis	8015B NM		1	1 uL	1 uL	115627	08/02/25 19:48	TKC	EET MID
Soluble	Leach	DI Leach			4.97 g	50 mL	115437	07/30/25 14:59	SMC	EET MID
Soluble	Analysis	300.0		5			115451	07/31/25 10:14	CS	EET MID

Client Sample ID: SP1

Lab Sample ID: 880-60937-2

Date Collected: 07/29/25 10:25

Matrix: Solid

Date Received: 07/30/25 12:47

Prep Type	Batch Type	Batch Method	Run	Dil Factor	Initial Amount	Final Amount	Batch Number	Prepared or Analyzed	Analyst	Lab
Total/NA	Prep	5035			4.98 g	5 mL	115435	07/30/25 14:58	MNR	EET MID
Total/NA	Analysis	8021B		1	5 mL	5 mL	115433	07/30/25 18:27	MNR	EET MID
Total/NA	Analysis	Total BTEX		1			115512	07/30/25 18:27	SA	EET MID
Total/NA	Analysis	8015 NM		1			115506	08/02/25 20:32	SA	EET MID
Total/NA	Prep	8015NM Prep			10.02 g	10 mL	115434	07/30/25 14:56	EL	EET MID
Total/NA	Analysis	8015B NM		1	1 uL	1 uL	115627	08/02/25 20:32	TKC	EET MID
Soluble	Leach	DI Leach			4.96 g	50 mL	115437	07/30/25 14:59	SMC	EET MID
Soluble	Analysis	300.0		1			115451	07/31/25 10:31	CS	EET MID

Client Sample ID: SP2

Lab Sample ID: 880-60937-3

Date Collected: 07/29/25 09:30

Matrix: Solid

Date Received: 07/30/25 12:47

Prep Type	Batch Type	Batch Method	Run	Dil Factor	Initial Amount	Final Amount	Batch Number	Prepared or Analyzed	Analyst	Lab
Total/NA	Prep	5035			4.95 g	5 mL	115435	07/30/25 14:58	MNR	EET MID
Total/NA	Analysis	8021B		1	5 mL	5 mL	115433	07/30/25 18:47	MNR	EET MID
Total/NA	Analysis	Total BTEX		1			115512	07/30/25 18:47	SA	EET MID
Total/NA	Analysis	8015 NM		1			115506	08/02/25 20:47	SA	EET MID
Total/NA	Prep	8015NM Prep			10.01 g	10 mL	115434	07/30/25 14:56	EL	EET MID
Total/NA	Analysis	8015B NM		1	1 uL	1 uL	115627	08/02/25 20:47	TKC	EET MID
Soluble	Leach	DI Leach			4.98 g	50 mL	115437	07/30/25 14:59	SMC	EET MID
Soluble	Analysis	300.0		5			115451	07/31/25 10:37	CS	EET MID

Client Sample ID: SP2

Lab Sample ID: 880-60937-4

Date Collected: 07/29/25 09:40

Matrix: Solid

Date Received: 07/30/25 12:47

Prep Type	Batch Type	Batch Method	Run	Dil Factor	Initial Amount	Final Amount	Batch Number	Prepared or Analyzed	Analyst	Lab
Total/NA	Prep	5035			5.03 g	5 mL	115435	07/30/25 14:58	MNR	EET MID
Total/NA	Analysis	8021B		1	5 mL	5 mL	115433	07/30/25 19:08	MNR	EET MID
Total/NA	Analysis	Total BTEX		1			115512	07/30/25 19:08	SA	EET MID

Eurofins Midland

Lab Chronicle

Client: Sport Environmental Services LLC
Project/Site: BTA Pardue 1-4H Release

Job ID: 880-60937-1

Client Sample ID: SP2

Date Collected: 07/29/25 09:40

Date Received: 07/30/25 12:47

Lab Sample ID: 880-60937-4

Matrix: Solid

Prep Type	Batch Type	Batch Method	Run	Dil Factor	Initial Amount	Final Amount	Batch Number	Prepared or Analyzed	Analyst	Lab
Total/NA	Analysis	8015 NM		1			115506	08/02/25 21:02	SA	EET MID
Total/NA	Prep	8015NM Prep			10.04 g	10 mL	115434	07/30/25 14:56	EL	EET MID
Total/NA	Analysis	8015B NM		1	1 uL	1 uL	115627	08/02/25 21:02	TKC	EET MID
Soluble	Leach	DI Leach			4.95 g	50 mL	115437	07/30/25 14:59	SMC	EET MID
Soluble	Analysis	300.0		1			115451	07/31/25 10:42	CS	EET MID

Client Sample ID: SP3

Date Collected: 07/29/25 10:15

Date Received: 07/30/25 12:47

Lab Sample ID: 880-60937-5

Matrix: Solid

Prep Type	Batch Type	Batch Method	Run	Dil Factor	Initial Amount	Final Amount	Batch Number	Prepared or Analyzed	Analyst	Lab
Total/NA	Prep	5035			5.05 g	5 mL	115435	07/30/25 14:58	MNR	EET MID
Total/NA	Analysis	8021B		1	5 mL	5 mL	115433	07/30/25 19:28	MNR	EET MID
Total/NA	Analysis	Total BTEX		1			115512	07/30/25 19:28	SA	EET MID
Total/NA	Analysis	8015 NM		1			115506	08/02/25 21:16	SA	EET MID
Total/NA	Prep	8015NM Prep			10.05 g	10 mL	115434	07/30/25 14:56	EL	EET MID
Total/NA	Analysis	8015B NM		1	1 uL	1 uL	115627	08/02/25 21:16	TKC	EET MID
Soluble	Leach	DI Leach			4.95 g	50 mL	115437	07/30/25 14:59	SMC	EET MID
Soluble	Analysis	300.0		5			115451	07/31/25 10:48	CS	EET MID

Client Sample ID: SP3

Date Collected: 07/29/25 10:18

Date Received: 07/30/25 12:47

Lab Sample ID: 880-60937-6

Matrix: Solid

Prep Type	Batch Type	Batch Method	Run	Dil Factor	Initial Amount	Final Amount	Batch Number	Prepared or Analyzed	Analyst	Lab
Total/NA	Prep	5035			5.00 g	5 mL	115435	07/30/25 14:58	MNR	EET MID
Total/NA	Analysis	8021B		1	5 mL	5 mL	115433	07/30/25 19:48	MNR	EET MID
Total/NA	Analysis	Total BTEX		1			115512	07/30/25 19:48	SA	EET MID
Total/NA	Analysis	8015 NM		1			115506	08/02/25 21:32	SA	EET MID
Total/NA	Prep	8015NM Prep			10.06 g	10 mL	115434	07/30/25 14:56	EL	EET MID
Total/NA	Analysis	8015B NM		1	1 uL	1 uL	115627	08/02/25 21:32	TKC	EET MID
Soluble	Leach	DI Leach			4.99 g	50 mL	115437	07/30/25 14:59	SMC	EET MID
Soluble	Analysis	300.0		5			115451	07/31/25 11:05	CS	EET MID

Client Sample ID: SP4

Date Collected: 07/29/25 10:09

Date Received: 07/30/25 12:47

Lab Sample ID: 880-60937-7

Matrix: Solid

Prep Type	Batch Type	Batch Method	Run	Dil Factor	Initial Amount	Final Amount	Batch Number	Prepared or Analyzed	Analyst	Lab
Total/NA	Prep	5035			4.98 g	5 mL	115435	07/30/25 14:58	MNR	EET MID
Total/NA	Analysis	8021B		1	5 mL	5 mL	115433	07/30/25 20:09	MNR	EET MID
Total/NA	Analysis	Total BTEX		1			115512	07/30/25 20:09	SA	EET MID
Total/NA	Analysis	8015 NM		1			115506	08/02/25 21:47	SA	EET MID
Total/NA	Prep	8015NM Prep			10.04 g	10 mL	115434	07/30/25 14:56	EL	EET MID
Total/NA	Analysis	8015B NM		1	1 uL	1 uL	115627	08/02/25 21:47	TKC	EET MID

Eurofins Midland

Lab Chronicle

Client: Sport Environmental Services LLC
Project/Site: BTA Pardue 1-4H Release

Job ID: 880-60937-1

Client Sample ID: SP4

Date Collected: 07/29/25 10:09

Date Received: 07/30/25 12:47

Lab Sample ID: 880-60937-7

Matrix: Solid

Prep Type	Batch Type	Batch Method	Run	Dil Factor	Initial Amount	Final Amount	Batch Number	Prepared or Analyzed	Analyst	Lab
Soluble	Leach	DI Leach			5.00 g	50 mL	115437	07/30/25 14:59	SMC	EET MID
Soluble	Analysis	300.0		5			115451	07/31/25 11:11	CS	EET MID

Client Sample ID: SP4

Date Collected: 07/29/25 10:10

Date Received: 07/30/25 12:47

Lab Sample ID: 880-60937-8

Matrix: Solid

Prep Type	Batch Type	Batch Method	Run	Dil Factor	Initial Amount	Final Amount	Batch Number	Prepared or Analyzed	Analyst	Lab
Total/NA	Prep	5035			4.95 g	5 mL	115435	07/30/25 14:58	MNR	EET MID
Total/NA	Analysis	8021B		1	5 mL	5 mL	115433	07/30/25 20:29	MNR	EET MID
Total/NA	Analysis	Total BTEX		1			115512	07/30/25 20:29	SA	EET MID
Total/NA	Analysis	8015 NM		1			115506	08/02/25 22:01	SA	EET MID
Total/NA	Prep	8015NM Prep			10.03 g	10 mL	115434	07/30/25 14:56	EL	EET MID
Total/NA	Analysis	8015B NM		1	1 uL	1 uL	115627	08/02/25 22:01	TKC	EET MID
Soluble	Leach	DI Leach			5.00 g	50 mL	115437	07/30/25 14:59	SMC	EET MID
Soluble	Analysis	300.0		1			115451	07/31/25 11:16	CS	EET MID

Client Sample ID: SP5

Date Collected: 07/29/25 10:00

Date Received: 07/30/25 12:47

Lab Sample ID: 880-60937-9

Matrix: Solid

Prep Type	Batch Type	Batch Method	Run	Dil Factor	Initial Amount	Final Amount	Batch Number	Prepared or Analyzed	Analyst	Lab
Total/NA	Prep	5035			4.97 g	5 mL	115435	07/30/25 14:58	MNR	EET MID
Total/NA	Analysis	8021B		1	5 mL	5 mL	115433	07/30/25 20:50	MNR	EET MID
Total/NA	Analysis	Total BTEX		1			115512	07/30/25 20:50	SA	EET MID
Total/NA	Analysis	8015 NM		1			115506	08/02/25 22:16	SA	EET MID
Total/NA	Prep	8015NM Prep			10.00 g	10 mL	115434	07/30/25 14:56	EL	EET MID
Total/NA	Analysis	8015B NM		1	1 uL	1 uL	115627	08/02/25 22:16	TKC	EET MID
Soluble	Leach	DI Leach			5.01 g	50 mL	115437	07/30/25 14:59	SMC	EET MID
Soluble	Analysis	300.0		5			115451	07/31/25 11:22	CS	EET MID

Client Sample ID: SP5

Date Collected: 07/29/25 10:04

Date Received: 07/30/25 12:47

Lab Sample ID: 880-60937-10

Matrix: Solid

Prep Type	Batch Type	Batch Method	Run	Dil Factor	Initial Amount	Final Amount	Batch Number	Prepared or Analyzed	Analyst	Lab
Total/NA	Prep	5035			5.03 g	5 mL	115435	07/30/25 14:58	MNR	EET MID
Total/NA	Analysis	8021B		1	5 mL	5 mL	115433	07/30/25 21:10	MNR	EET MID
Total/NA	Analysis	Total BTEX		1			115512	07/30/25 21:10	SA	EET MID
Total/NA	Analysis	8015 NM		1			115506	08/02/25 22:31	SA	EET MID
Total/NA	Prep	8015NM Prep			10.01 g	10 mL	115434	07/30/25 14:56	EL	EET MID
Total/NA	Analysis	8015B NM		1	1 uL	1 uL	115627	08/02/25 22:31	TKC	EET MID
Soluble	Leach	DI Leach			5.02 g	50 mL	115437	07/30/25 14:59	SMC	EET MID
Soluble	Analysis	300.0		1			115451	07/31/25 11:28	CS	EET MID

Eurofins Midland

Lab Chronicle

Client: Sport Environmental Services LLC
Project/Site: BTA Pardue 1-4H Release

Job ID: 880-60937-1

Client Sample ID: SP6

Lab Sample ID: 880-60937-11

Date Collected: 07/29/25 09:20

Matrix: Solid

Date Received: 07/30/25 12:47

Prep Type	Batch Type	Batch Method	Run	Dil Factor	Initial Amount	Final Amount	Batch Number	Prepared or Analyzed	Analyst	Lab
Total/NA	Prep	5035			5.05 g	5 mL	115468	07/31/25 08:30	AA	EET MID
Total/NA	Analysis	8021B		1	5 mL	5 mL	115463	07/31/25 15:56	MNR	EET MID
Total/NA	Analysis	Total BTEX		1			115512	07/31/25 15:56	SA	EET MID
Total/NA	Analysis	8015 NM		1			115506	08/02/25 23:02	SA	EET MID
Total/NA	Prep	8015NM Prep			10.02 g	10 mL	115434	07/30/25 14:56	EL	EET MID
Total/NA	Analysis	8015B NM		1	1 uL	1 uL	115627	08/02/25 23:02	TKC	EET MID
Soluble	Leach	DI Leach			4.98 g	50 mL	115437	07/30/25 14:59	SMC	EET MID
Soluble	Analysis	300.0		5			115451	07/31/25 11:33	CS	EET MID

Client Sample ID: SP6

Lab Sample ID: 880-60937-12

Date Collected: 07/29/25 09:25

Matrix: Solid

Date Received: 07/30/25 12:47

Prep Type	Batch Type	Batch Method	Run	Dil Factor	Initial Amount	Final Amount	Batch Number	Prepared or Analyzed	Analyst	Lab
Total/NA	Prep	5035			4.98 g	5 mL	115468	07/31/25 08:30	AA	EET MID
Total/NA	Analysis	8021B		1	5 mL	5 mL	115463	07/31/25 16:17	MNR	EET MID
Total/NA	Analysis	Total BTEX		1			115512	07/31/25 16:17	SA	EET MID
Total/NA	Analysis	8015 NM		1			115506	08/02/25 23:17	SA	EET MID
Total/NA	Prep	8015NM Prep			10.01 g	10 mL	115434	07/30/25 14:56	EL	EET MID
Total/NA	Analysis	8015B NM		1	1 uL	1 uL	115627	08/02/25 23:17	TKC	EET MID
Soluble	Leach	DI Leach			4.96 g	50 mL	115437	07/30/25 14:59	SMC	EET MID
Soluble	Analysis	300.0		1			115451	07/31/25 11:50	CS	EET MID

Client Sample ID: SP7

Lab Sample ID: 880-60937-13

Date Collected: 07/29/25 09:45

Matrix: Solid

Date Received: 07/30/25 12:47

Prep Type	Batch Type	Batch Method	Run	Dil Factor	Initial Amount	Final Amount	Batch Number	Prepared or Analyzed	Analyst	Lab
Total/NA	Prep	5035			4.95 g	5 mL	115468	07/31/25 08:30	AA	EET MID
Total/NA	Analysis	8021B		1	5 mL	5 mL	115463	07/31/25 16:37	MNR	EET MID
Total/NA	Analysis	Total BTEX		1			115512	07/31/25 16:37	SA	EET MID
Total/NA	Analysis	8015 NM		1			115506	08/02/25 23:31	SA	EET MID
Total/NA	Prep	8015NM Prep			10.02 g	10 mL	115434	07/30/25 14:56	EL	EET MID
Total/NA	Analysis	8015B NM		1	1 uL	1 uL	115627	08/02/25 23:31	TKC	EET MID
Soluble	Leach	DI Leach			5.02 g	50 mL	115437	07/30/25 14:59	SMC	EET MID
Soluble	Analysis	300.0		1			115451	07/31/25 11:56	CS	EET MID

Client Sample ID: SP7

Lab Sample ID: 880-60937-14

Date Collected: 07/29/25 09:50

Matrix: Solid

Date Received: 07/30/25 12:47

Prep Type	Batch Type	Batch Method	Run	Dil Factor	Initial Amount	Final Amount	Batch Number	Prepared or Analyzed	Analyst	Lab
Total/NA	Prep	5035			5.03 g	5 mL	115468	07/31/25 08:30	AA	EET MID
Total/NA	Analysis	8021B		1	5 mL	5 mL	115463	07/31/25 16:58	MNR	EET MID
Total/NA	Analysis	Total BTEX		1			115512	07/31/25 16:58	SA	EET MID

Eurofins Midland

Lab Chronicle

Client: Sport Environmental Services LLC
Project/Site: BTA Pardue 1-4H Release

Job ID: 880-60937-1

Client Sample ID: SP7

Lab Sample ID: 880-60937-14

Date Collected: 07/29/25 09:50

Matrix: Solid

Date Received: 07/30/25 12:47

Prep Type	Batch Type	Batch Method	Run	Dil Factor	Initial Amount	Final Amount	Batch Number	Prepared or Analyzed	Analyst	Lab
Total/NA	Analysis	8015 NM		1			115506	08/02/25 23:46	SA	EET MID
Total/NA	Prep	8015NM Prep			10.00 g	10 mL	115434	07/30/25 14:56	EL	EET MID
Total/NA	Analysis	8015B NM		1	1 uL	1 uL	115627	08/02/25 23:46	TKC	EET MID
Soluble	Leach	DI Leach			5.03 g	50 mL	115437	07/30/25 14:59	SMC	EET MID
Soluble	Analysis	300.0		1			115451	07/31/25 12:42	CS	EET MID

Client Sample ID: SP8

Lab Sample ID: 880-60937-15

Date Collected: 07/29/25 09:55

Matrix: Solid

Date Received: 07/30/25 12:47

Prep Type	Batch Type	Batch Method	Run	Dil Factor	Initial Amount	Final Amount	Batch Number	Prepared or Analyzed	Analyst	Lab
Total/NA	Prep	5035			5.01 g	5 mL	115468	07/31/25 08:30	AA	EET MID
Total/NA	Analysis	8021B		1	5 mL	5 mL	115463	07/31/25 17:18	MNR	EET MID
Total/NA	Analysis	Total BTEX		1			115512	07/31/25 17:18	SA	EET MID
Total/NA	Analysis	8015 NM		1			115506	08/03/25 00:01	SA	EET MID
Total/NA	Prep	8015NM Prep			10.03 g	10 mL	115434	07/30/25 14:56	EL	EET MID
Total/NA	Analysis	8015B NM		1	1 uL	1 uL	115627	08/03/25 00:01	TKC	EET MID
Soluble	Leach	DI Leach			5.00 g	50 mL	115437	07/30/25 14:59	SMC	EET MID
Soluble	Analysis	300.0		1	0 mL	1.0 mL	115451	07/31/25 12:47	CS	EET MID

Client Sample ID: SP9

Lab Sample ID: 880-60937-16

Date Collected: 07/29/25 10:50

Matrix: Solid

Date Received: 07/30/25 12:47

Prep Type	Batch Type	Batch Method	Run	Dil Factor	Initial Amount	Final Amount	Batch Number	Prepared or Analyzed	Analyst	Lab
Total/NA	Prep	5035			5.05 g	5 mL	115468	07/31/25 08:30	AA	EET MID
Total/NA	Analysis	8021B		1	5 mL	5 mL	115463	07/31/25 17:39	MNR	EET MID
Total/NA	Analysis	Total BTEX		1			115512	07/31/25 17:39	SA	EET MID
Total/NA	Analysis	8015 NM		1			115506	08/03/25 00:16	SA	EET MID
Total/NA	Prep	8015NM Prep			10.01 g	10 mL	115434	07/30/25 14:56	EL	EET MID
Total/NA	Analysis	8015B NM		1	1 uL	1 uL	115627	08/03/25 00:16	TKC	EET MID
Soluble	Leach	DI Leach			4.98 g	50 mL	115437	07/30/25 14:59	SMC	EET MID
Soluble	Analysis	300.0		1			115451	07/31/25 12:53	CS	EET MID

Client Sample ID: SP9

Lab Sample ID: 880-60937-17

Date Collected: 07/29/25 10:54

Matrix: Solid

Date Received: 07/30/25 12:47

Prep Type	Batch Type	Batch Method	Run	Dil Factor	Initial Amount	Final Amount	Batch Number	Prepared or Analyzed	Analyst	Lab
Total/NA	Prep	5035			5.04 g	5 mL	115468	07/31/25 08:30	AA	EET MID
Total/NA	Analysis	8021B		1	5 mL	5 mL	115463	07/31/25 17:59	MNR	EET MID
Total/NA	Analysis	Total BTEX		1			115512	07/31/25 17:59	SA	EET MID
Total/NA	Analysis	8015 NM		1			115506	08/03/25 00:31	SA	EET MID
Total/NA	Prep	8015NM Prep			10.04 g	10 mL	115434	07/30/25 14:56	EL	EET MID
Total/NA	Analysis	8015B NM		1	1 uL	1 uL	115627	08/03/25 00:31	TKC	EET MID

Eurofins Midland

Lab Chronicle

Client: Sport Environmental Services LLC
Project/Site: BTA Pardue 1-4H Release

Job ID: 880-60937-1

Client Sample ID: SP9

Date Collected: 07/29/25 10:54

Date Received: 07/30/25 12:47

Lab Sample ID: 880-60937-17

Matrix: Solid

Prep Type	Batch Type	Batch Method	Run	Dil Factor	Initial Amount	Final Amount	Batch Number	Prepared or Analyzed	Analyst	Lab
Soluble	Leach	DI Leach			4.97 g	50 mL	115437	07/30/25 14:59	SMC	EET MID
Soluble	Analysis	300.0		1			115451	07/31/25 12:58	CS	EET MID

Client Sample ID: SP10

Date Collected: 07/29/25 10:45

Date Received: 07/30/25 12:47

Lab Sample ID: 880-60937-18

Matrix: Solid

Prep Type	Batch Type	Batch Method	Run	Dil Factor	Initial Amount	Final Amount	Batch Number	Prepared or Analyzed	Analyst	Lab
Total/NA	Prep	5035			4.95 g	5 mL	115468	07/31/25 08:30	AA	EET MID
Total/NA	Analysis	8021B		1	5 mL	5 mL	115463	07/31/25 18:20	MNR	EET MID
Total/NA	Analysis	Total BTEX		1			115512	07/31/25 18:20	SA	EET MID
Total/NA	Analysis	8015 NM		1			115506	08/03/25 00:48	SA	EET MID
Total/NA	Prep	8015NM Prep			10.05 g	10 mL	115434	07/30/25 14:56	EL	EET MID
Total/NA	Analysis	8015B NM		1	1 uL	1 uL	115627	08/03/25 00:48	TKC	EET MID
Soluble	Leach	DI Leach			4.99 g	50 mL	115437	07/30/25 14:59	SMC	EET MID
Soluble	Analysis	300.0		1			115451	07/31/25 16:40	CS	EET MID

Client Sample ID: SP10

Date Collected: 07/29/25 10:47

Date Received: 07/30/25 12:47

Lab Sample ID: 880-60937-19

Matrix: Solid

Prep Type	Batch Type	Batch Method	Run	Dil Factor	Initial Amount	Final Amount	Batch Number	Prepared or Analyzed	Analyst	Lab
Total/NA	Prep	5035			4.98 g	5 mL	115468	07/31/25 08:30	AA	EET MID
Total/NA	Analysis	8021B		1	5 mL	5 mL	115463	07/31/25 18:40	MNR	EET MID
Total/NA	Analysis	Total BTEX		1			115512	07/31/25 18:40	SA	EET MID
Total/NA	Analysis	8015 NM		1			115506	08/03/25 01:03	SA	EET MID
Total/NA	Prep	8015NM Prep			10.01 g	10 mL	115434	07/30/25 14:56	EL	EET MID
Total/NA	Analysis	8015B NM		1	1 uL	1 uL	115627	08/03/25 01:03	TKC	EET MID
Soluble	Leach	DI Leach			5.01 g	50 mL	115437	07/30/25 14:59	SMC	EET MID
Soluble	Analysis	300.0		1			115451	07/31/25 16:45	CS	EET MID

Client Sample ID: SP11

Date Collected: 07/29/25 10:35

Date Received: 07/30/25 12:47

Lab Sample ID: 880-60937-20

Matrix: Solid

Prep Type	Batch Type	Batch Method	Run	Dil Factor	Initial Amount	Final Amount	Batch Number	Prepared or Analyzed	Analyst	Lab
Total/NA	Prep	5035			4.95 g	5 mL	115468	07/31/25 08:30	AA	EET MID
Total/NA	Analysis	8021B		1	5 mL	5 mL	115463	07/31/25 19:01	MNR	EET MID
Total/NA	Analysis	Total BTEX		1			115512	07/31/25 19:01	SA	EET MID
Total/NA	Analysis	8015 NM		1			115506	08/03/25 01:18	SA	EET MID
Total/NA	Prep	8015NM Prep			10.01 g	10 mL	115434	07/30/25 14:56	EL	EET MID
Total/NA	Analysis	8015B NM		1	1 uL	1 uL	115627	08/03/25 01:18	TKC	EET MID
Soluble	Leach	DI Leach			5.00 g	50 mL	115437	07/30/25 14:59	SMC	EET MID
Soluble	Analysis	300.0		5	0 mL	1.0 mL	115451	07/31/25 13:15	CS	EET MID

Eurofins Midland

Lab Chronicle

Client: Sport Environmental Services LLC
Project/Site: BTA Pardue 1-4H Release

Job ID: 880-60937-1

Client Sample ID: SP11

Lab Sample ID: 880-60937-21

Date Collected: 07/29/25 10:40

Matrix: Solid

Date Received: 07/30/25 12:47

Prep Type	Batch Type	Batch Method	Run	Dil Factor	Initial Amount	Final Amount	Batch Number	Prepared or Analyzed	Analyst	Lab
Total/NA	Prep	5035			5.01 g	5 mL	115368	07/30/25 15:30	MNR	EET MID
Total/NA	Analysis	8021B		1	5 mL	5 mL	115360	07/30/25 19:50	MNR	EET MID
Total/NA	Analysis	Total BTEX		1			115512	07/30/25 19:50	SA	EET MID
Total/NA	Analysis	8015 NM		1			115506	07/31/25 09:00	SA	EET MID
Total/NA	Prep	8015NM Prep			10.01 g	10 mL	115436	07/30/25 14:59	EL	EET MID
Total/NA	Analysis	8015B NM		1	1 uL	1 uL	115469	07/31/25 09:00	TKC	EET MID
Soluble	Leach	DI Leach			4.99 g	50 mL	115498	07/31/25 10:17	SI	EET MID
Soluble	Analysis	300.0		5			115542	08/01/25 00:19	CS	EET MID

Client Sample ID: SP12

Lab Sample ID: 880-60937-22

Date Collected: 07/29/25 10:15

Matrix: Solid

Date Received: 07/30/25 12:47

Prep Type	Batch Type	Batch Method	Run	Dil Factor	Initial Amount	Final Amount	Batch Number	Prepared or Analyzed	Analyst	Lab
Total/NA	Prep	5035			5.00 g	5 mL	115368	07/30/25 15:30	MNR	EET MID
Total/NA	Analysis	8021B		1	5 mL	5 mL	115360	07/30/25 20:10	MNR	EET MID
Total/NA	Analysis	Total BTEX		1			115512	07/30/25 20:10	SA	EET MID
Total/NA	Analysis	8015 NM		1			115506	08/02/25 14:52	SA	EET MID
Total/NA	Prep	8015NM Prep			10.01 g	10 mL	115466	07/31/25 08:03	EL	EET MID
Total/NA	Analysis	8015B NM		1	1 uL	1 uL	115627	08/02/25 14:52	TKC	EET MID
Soluble	Leach	DI Leach			5.01 g	50 mL	115498	07/31/25 10:17	SI	EET MID
Soluble	Analysis	300.0		1			115542	08/01/25 00:36	CS	EET MID

Client Sample ID: SP12

Lab Sample ID: 880-60937-23

Date Collected: 07/29/25 10:17

Matrix: Solid

Date Received: 07/30/25 12:47

Prep Type	Batch Type	Batch Method	Run	Dil Factor	Initial Amount	Final Amount	Batch Number	Prepared or Analyzed	Analyst	Lab
Total/NA	Prep	5035			5.01 g	5 mL	115368	07/30/25 15:30	MNR	EET MID
Total/NA	Analysis	8021B		1	5 mL	5 mL	115360	07/30/25 20:31	MNR	EET MID
Total/NA	Analysis	Total BTEX		1			115512	07/30/25 20:31	SA	EET MID
Total/NA	Analysis	8015 NM		1			115506	08/02/25 15:06	SA	EET MID
Total/NA	Prep	8015NM Prep			10.04 g	10 mL	115466	07/31/25 08:03	EL	EET MID
Total/NA	Analysis	8015B NM		1	1 uL	1 uL	115627	08/02/25 15:06	TKC	EET MID
Soluble	Leach	DI Leach			4.95 g	50 mL	115498	07/31/25 10:17	SI	EET MID
Soluble	Analysis	300.0		1			115542	08/01/25 00:42	CS	EET MID

Client Sample ID: SP13

Lab Sample ID: 880-60937-24

Date Collected: 07/29/25 10:58

Matrix: Solid

Date Received: 07/30/25 12:47

Prep Type	Batch Type	Batch Method	Run	Dil Factor	Initial Amount	Final Amount	Batch Number	Prepared or Analyzed	Analyst	Lab
Total/NA	Prep	5035			4.98 g	5 mL	115368	07/30/25 15:30	MNR	EET MID
Total/NA	Analysis	8021B		1	5 mL	5 mL	115360	07/30/25 20:51	MNR	EET MID
Total/NA	Analysis	Total BTEX		1			115512	07/30/25 20:51	SA	EET MID

Eurofins Midland

Lab Chronicle

Client: Sport Environmental Services LLC
Project/Site: BTA Pardue 1-4H Release

Job ID: 880-60937-1

Client Sample ID: SP13**Lab Sample ID: 880-60937-24****Date Collected: 07/29/25 10:58****Matrix: Solid****Date Received: 07/30/25 12:47**

Prep Type	Batch Type	Batch Method	Run	Dil Factor	Initial Amount	Final Amount	Batch Number	Prepared or Analyzed	Analyst	Lab
Total/NA	Analysis	8015 NM		1			115506	07/31/25 09:45	SA	EET MID
Total/NA	Prep	8015NM Prep			10.01 g	10 mL	115436	07/30/25 14:59	EL	EET MID
Total/NA	Analysis	8015B NM		1	1 uL	1 uL	115469	07/31/25 09:45	TKC	EET MID
Soluble	Leach	DI Leach			4.98 g	50 mL	115498	07/31/25 10:17	SI	EET MID
Soluble	Analysis	300.0		1			115542	08/01/25 00:47	CS	EET MID

Client Sample ID: SP13**Lab Sample ID: 880-60937-25****Date Collected: 07/29/25 11:00****Matrix: Solid****Date Received: 07/30/25 12:47**

Prep Type	Batch Type	Batch Method	Run	Dil Factor	Initial Amount	Final Amount	Batch Number	Prepared or Analyzed	Analyst	Lab
Total/NA	Prep	5035			5.03 g	5 mL	115368	07/30/25 15:30	MNR	EET MID
Total/NA	Analysis	8021B		1	5 mL	5 mL	115360	07/30/25 21:11	MNR	EET MID
Total/NA	Analysis	Total BTEX		1			115512	07/30/25 21:11	SA	EET MID
Total/NA	Analysis	8015 NM		1			115506	07/31/25 10:00	SA	EET MID
Total/NA	Prep	8015NM Prep			10.03 g	10 mL	115436	07/30/25 14:59	EL	EET MID
Total/NA	Analysis	8015B NM		1	1 uL	1 uL	115469	07/31/25 10:00	TKC	EET MID
Soluble	Leach	DI Leach			4.99 g	50 mL	115572	08/01/25 09:36	SI	EET MID
Soluble	Analysis	300.0		1			115592	08/01/25 15:43	SMC	EET MID

Laboratory References:

EET MID = Eurofins Midland, 1211 W. Florida Ave, Midland, TX 79701, TEL (432)704-5440

Eurofins Midland

Accreditation/Certification Summary

Client: Sport Environmental Services LLC
Project/Site: BTA Pardue 1-4H Release

Job ID: 880-60937-1

Laboratory: Eurofins Midland

Unless otherwise noted, all analytes for this laboratory were covered under each accreditation/certification below.

Authority	Program	Identification Number	Expiration Date
Texas	NELAP	T104704400	06-30-26
The following analytes are included in this report, but the laboratory is not certified by the governing authority. This list may include analytes for which the agency does not offer certification.			
Analysis Method	Prep Method	Matrix	Analyte
8015 NM		Solid	Total TPH
Total BTEX		Solid	Total BTEX

Method Summary

Client: Sport Environmental Services LLC
Project/Site: BTA Pardue 1-4H Release

Job ID: 880-60937-1

Method	Method Description	Protocol	Laboratory
8021B	Volatile Organic Compounds (GC)	SW846	EET MID
Total BTEX	Total BTEX Calculation	TAL SOP	EET MID
8015 NM	Diesel Range Organics (DRO) (GC)	SW846	EET MID
8015B NM	Diesel Range Organics (DRO) (GC)	SW846	EET MID
300.0	Anions, Ion Chromatography	EPA	EET MID
5035	Closed System Purge and Trap	SW846	EET MID
8015NM Prep	Microextraction	SW846	EET MID
DI Leach	Deionized Water Leaching Procedure	ASTM	EET MID

Protocol References:

- ASTM = ASTM International
- EPA = US Environmental Protection Agency
- SW846 = "Test Methods For Evaluating Solid Waste, Physical/Chemical Methods", Third Edition, November 1986 And Its Updates.
- TAL SOP = TestAmerica Laboratories, Standard Operating Procedure

Laboratory References:

- EET MID = Eurofins Midland, 1211 W. Florida Ave, Midland, TX 79701, TEL (432)704-5440

Sample Summary

Client: Sport Environmental Services LLC
Project/Site: BTA Pardue 1-4H Release

Job ID: 880-60937-1

Lab Sample ID	Client Sample ID	Matrix	Collected	Received	Depth
880-60937-1	SP1	Solid	07/29/25 10:20	07/30/25 12:47	1'
880-60937-2	SP1	Solid	07/29/25 10:25	07/30/25 12:47	4'
880-60937-3	SP2	Solid	07/29/25 09:30	07/30/25 12:47	1'
880-60937-4	SP2	Solid	07/29/25 09:40	07/30/25 12:47	4'
880-60937-5	SP3	Solid	07/29/25 10:15	07/30/25 12:47	1'
880-60937-6	SP3	Solid	07/29/25 10:18	07/30/25 12:47	4'
880-60937-7	SP4	Solid	07/29/25 10:09	07/30/25 12:47	1'
880-60937-8	SP4	Solid	07/29/25 10:10	07/30/25 12:47	4'
880-60937-9	SP5	Solid	07/29/25 10:00	07/30/25 12:47	1'
880-60937-10	SP5	Solid	07/29/25 10:04	07/30/25 12:47	4'
880-60937-11	SP6	Solid	07/29/25 09:20	07/30/25 12:47	1'
880-60937-12	SP6	Solid	07/29/25 09:25	07/30/25 12:47	3'
880-60937-13	SP7	Solid	07/29/25 09:45	07/30/25 12:47	1'
880-60937-14	SP7	Solid	07/29/25 09:50	07/30/25 12:47	3'
880-60937-15	SP8	Solid	07/29/25 09:55	07/30/25 12:47	1'
880-60937-16	SP9	Solid	07/29/25 10:50	07/30/25 12:47	1'
880-60937-17	SP9	Solid	07/29/25 10:54	07/30/25 12:47	2.5'-3'
880-60937-18	SP10	Solid	07/29/25 10:45	07/30/25 12:47	1'
880-60937-19	SP10	Solid	07/29/25 10:47	07/30/25 12:47	2.5'-3'
880-60937-20	SP11	Solid	07/29/25 10:35	07/30/25 12:47	1'
880-60937-21	SP11	Solid	07/29/25 10:40	07/30/25 12:47	2.5'-3'
880-60937-22	SP12	Solid	07/29/25 10:15	07/30/25 12:47	1'
880-60937-23	SP12	Solid	07/29/25 10:17	07/30/25 12:47	2.5'-3'
880-60937-24	SP13	Solid	07/29/25 10:58	07/30/25 12:47	1'
880-60937-25	SP13	Solid	07/29/25 11:00	07/30/25 12:47	2.5'-3'



Chain of Custody

Houston, TX (281) 240-4200 Dallas, TX (214) 902-0300 San Antonio, TX (210) 509-3334
Midland, TX (432) 704-5440 EL Paso, TX (915) 585-3443 Lubbock, TX (806) 794-1296
Hobbs, NM (575) 392-7550 Phoenix, AZ (480) 355-0900 Atlanta, GA (770) 449-8800 Tampa, FL (813)



880-60937 Chain of Custody

Project Manager:	Thomas Larson	Bill to: (if different)	
Company Name:	Sport Environmental Services, LLC	Company Name:	
Address:	502 N Big Spring Street	Address:	
City, State ZIP:	Midland, Texas 79705	City, State ZIP:	
Phone:	432-683-1100	Email:	lcom@sportenv.com dudley@sportenv.com cmt1@sportenv.com lan@sportenv.com

Program: UST/PST ☐ PRP ☐ Brownfields ☐ RRC ☐ Superfund ☐
State of Project:
Reporting: Level II ☐ Level III ☐ PST/UST ☐ TRRP ☐ Level IV ☐
Deliverables: EDD ☐ ADaPT ☐ Other: ☐

Project Name:		BTA Pardue 1-4H Release		Turn Around:		ANALYSIS REQUEST																Work Order Notes													
Project Number:				Routine <input checked="" type="checkbox"/>																															
P.O. Number:				Rush:																															
Sampler's Name:		Logan McKee		Due Date:																															
SAMPLE RECEIPT		Temp Blank:		Yes No		Wet Ice:		Yes No																											
Temperature (°C):		32/3.1				Thermometer ID:		JK-8																											
Received Intact:		Yes No				Correction Factor:		-0.1																											
Cooler Custody Seals:		Yes No N/A				Total Containers:		25																											
Sample Custody Seals:		Yes No																																	
Sample Identification		Matrix		Date Sampled		Time Sampled		Depth		Number of Containers		TPH (NW OCD 8015 Mod)		BTEX		Chlorides (EPA 300)																		Sample Comments	
SP1		S		7/29/2025		1020		1'		1		X		X		X																			
SP1		S		7/29/2025		1025		4'		1		X		X		X																			
SP2		S		7/29/2025		930		1'		1		X		X		X																			
SP2		S		7/29/2025		940		4'		1		X		X		X																			
SP3		S		7/29/2025		1015		1'		1		X		X		X																			
SP3		S		7/29/2025		1018		4'		1		X		X		X																			
SP4		S		7/29/2025		1009		1'		1		X		X		X																			
SP4		S		7/29/2025		1010		4'		1		X		X		X																			
SP5		S		7/29/2025		1000		1'		1		X		X		X																			
SP5		S		7/29/2025		1004		4'		1		X		X		X																			
SP6		S		7/29/2025		920		1'		1		X		X		X																			
SP6		S		7/29/2025		925		3'		1		X		X		X																			
SP7		S		7/29/2025		945		1'		1		X		X		X																			
SP7		S		7/29/2025		950		3'		1		X		X		X																			
SP8		S		7/29/2025		955		1'		1		X		X		X																			
SP9		S		7/29/2025		1050		1'		1		X		X		X																			
SP9		S		7/29/2025		1054		2.5'-3'		1		X		X		X																			
SP10		S		7/29/2025		1045		1'		1		X		X		X																			
SP10		S		7/29/2025		1047		2.5'-3'		1		X		X		X																			
SP11		S		7/29/2025		1035		1'		1		X		X		X																			
SP11		S		7/29/2025		1040		2.5'-3'		1		X		X		X																			
SP12		S		7/29/2025		1015		1'		1		X		X		X																			
SP12		S		7/29/2025		1017		2.5'-3'		1		X		X		X																			
SP13		S		7/29/2025		1058		1'		1		X		X		X																			
SP13		S		7/29/2025		1100		2.5'-3'		1		X		X		X																			

Total 200.7 / 6010 200.8 / 6020: 8RCRA 13PPM Texas 11 Al Sb As Ba Be B Cd Ca Cr Co Cu Fe Pb Mg Mn Mo Ni K Se Ag SiO2 Na Sr Ti Sn U V Zn
Circle Method(s) and Metal(s) to be analyzed TCLP / SPLP 6010: 8RCRA Sb As Ba Be Cd Cr Co Cu Pb Mn Mo Ni Se Ag Ti U 1631 / 245.1 / 7470 / 7471 : Hg

Notice: Signature of this document and relinquishment of samples constitutes a valid purchase order from client company to Xenco, its affiliates and subcontractors. It assigns standard terms and conditions of service. Xenco will be liable only for the cost of samples and shall not assume any responsibility for any losses or expenses incurred by the client if such losses are due to circumstances beyond the control of Xenco. A minimum charge of \$75.00 will be applied to each project and a charge of \$5 for each sample submitted to Xenco, but not analyzed. These terms will be enforced unless previously negotiated.

Relinquished by: (Signature)	Received by: (Signature)	Date/Time	Relinquished by: (Signature)	Received by: (Signature)	Date/Time
1 <i>[Signature]</i>	Teddy Kauder	7/30/25 12:47			
3					
5					

Revised Data 051418 Rev. 2018.1

Login Sample Receipt Checklist

Client: Sport Environmental Services LLC

Job Number: 880-60937-1

Login Number: 60937

List Number: 1

Creator: Vasquez, Julisa

List Source: Eurofins Midland

Question	Answer	Comment
The cooler's custody seal, if present, is intact.	N/A	
Sample custody seals, if present, are intact.	N/A	
The cooler or samples do not appear to have been compromised or tampered with.	True	
Samples were received on ice.	True	
Cooler Temperature is acceptable.	True	
Cooler Temperature is recorded.	True	
COC is present.	True	
COC is filled out in ink and legible.	True	
COC is filled out with all pertinent information.	True	
Is the Field Sampler's name present on COC?	True	
There are no discrepancies between the containers received and the COC.	True	
Samples are received within Holding Time (excluding tests with immediate HTs)	True	
Sample containers have legible labels.	True	
Containers are not broken or leaking.	True	
Sample collection date/times are provided.	True	
Appropriate sample containers are used.	True	
Sample bottles are completely filled.	True	
Sample Preservation Verified.	N/A	
There is sufficient vol. for all requested analyses, incl. any requested MS/MSDs	True	
Containers requiring zero headspace have no headspace or bubble is <6mm (1/4").	N/A	

Appendix C

BTA Oil Producers, LLC – NAPP2512857339

Eurofins Laboratories – Summary and Analytical Report
September 4, 2025



Environment Testing

- 1
- 2
- 3
- 4
- 5
- 6
- 7
- 8
- 9
- 10
- 11
- 12
- 13

ANALYTICAL REPORT

PREPARED FOR

Attn: Tom Larson
Sport Environmental Services LLC
502 N Big Spring St
Midland, Texas 79701

Generated 9/9/2025 10:27:59 AM

JOB DESCRIPTION

BTA Pardue 1-4H Release

JOB NUMBER

880-62303-1

Eurofins Midland
1211 W. Florida Ave
Midland TX 79701



Eurofins Midland

Job Notes

This report may not be reproduced except in full, and with written approval from the laboratory. The results relate only to the samples tested. For questions please contact the Project Manager at the e-mail address or telephone number listed on this page.

Analytical test results meet all requirements of the associated regulatory program (i.e., NELAC (TNI), DoD, and ISO 17025) unless otherwise noted under the individual analysis.

Authorization

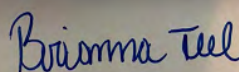

Generated
9/9/2025 10:27:59 AM

Authorized for release by
Brianna Teel, Project Manager
Brianna.Teel@et.eurofinsus.com
(432)704-5440

Client: Sport Environmental Services LLC
Project/Site: BTA Pardue 1-4H Release

Laboratory Job ID: 880-62303-1

Table of Contents

Cover Page	1
Table of Contents	3
Definitions/Glossary	4
Case Narrative	5
Client Sample Results	6
QC Sample Results	7
QC Association Summary	8
Lab Chronicle	9
Certification Summary	10
Method Summary	11
Sample Summary	12
Chain of Custody	13
Receipt Checklists	14

- 1
- 2
- 3
- 4
- 5
- 6
- 7
- 8
- 9
- 10
- 11
- 12
- 13

Definitions/Glossary

Client: Sport Environmental Services LLC
Project/Site: BTA Pardue 1-4H Release

Job ID: 880-62303-1

Qualifiers

HPLC/IC

Qualifier	Qualifier Description
U	Indicates the analyte was analyzed for but not detected.

Glossary

Abbreviation	These commonly used abbreviations may or may not be present in this report.
☼	Listed under the "D" column to designate that the result is reported on a dry weight basis
%R	Percent Recovery
CFL	Contains Free Liquid
CFU	Colony Forming Unit
CNF	Contains No Free Liquid
DER	Duplicate Error Ratio (normalized absolute difference)
Dil Fac	Dilution Factor
DL	Detection Limit (DoD/DOE)
DL, RA, RE, IN	Indicates a Dilution, Re-analysis, Re-extraction, or additional Initial metals/anion analysis of the sample
DLC	Decision Level Concentration (Radiochemistry)
EDL	Estimated Detection Limit (Dioxin)
LOD	Limit of Detection (DoD/DOE)
LOQ	Limit of Quantitation (DoD/DOE)
MCL	EPA recommended "Maximum Contaminant Level"
MDA	Minimum Detectable Activity (Radiochemistry)
MDC	Minimum Detectable Concentration (Radiochemistry)
MDL	Method Detection Limit
ML	Minimum Level (Dioxin)
MPN	Most Probable Number
MQL	Method Quantitation Limit
NC	Not Calculated
ND	Not Detected at the reporting limit (or MDL or EDL if shown)
NEG	Negative / Absent
POS	Positive / Present
PQL	Practical Quantitation Limit
PRES	Presumptive
QC	Quality Control
RER	Relative Error Ratio (Radiochemistry)
RL	Reporting Limit or Requested Limit (Radiochemistry)
RPD	Relative Percent Difference, a measure of the relative difference between two points
TEF	Toxicity Equivalent Factor (Dioxin)
TEQ	Toxicity Equivalent Quotient (Dioxin)
TNTC	Too Numerous To Count

Case Narrative

Client: Sport Environmental Services LLC
Project: BTA Pardue 1-4H Release

Job ID: 880-62303-1

Job ID: 880-62303-1

Eurofins Midland

Job Narrative
880-62303-1

The analytical test results presented in this report meet all requirements of the associated regulatory program listed on the Accreditation/Certification Summary Page, unless otherwise noted. Data qualifiers and/or narrative comments are included to explain any exceptions, if applicable. Regulated compliance samples (e.g. SDWA, NPDES) must comply with associated agency requirements/permits.

- Matrix-specific batch QC (e.g., MS, MSD, SD) may not be reported when insufficient sample volume is available or when site-specific QC samples are not submitted. In such cases, a Laboratory Control Sample Duplicate (LCSD) may be analyzed to provide precision data for the batch.
- For samples analyzed using surrogate and/or isotope dilution analytes, any recoveries falling outside of established acceptance criteria are re-prepared and/or re-analyzed to confirm results, unless the deviation is due to sample dilution or otherwise explained in the case narrative.

Receipt

The samples were received on 9/5/2025 11:04 AM. Unless otherwise noted below, the samples arrived in good condition, and, where required, properly preserved and on ice. The temperature of the cooler at receipt time was 0.0°C.

HPLC/IC

No additional analytical or quality issues were noted, other than those described above or in the Definitions/ Glossary page.

Eurofins Midland

Client Sample Results

Client: Sport Environmental Services LLC
Project/Site: BTA Pardue 1-4H Release

Job ID: 880-62303-1

Client Sample ID: SP3-003 (grab)
Date Collected: 09/04/25 12:15
Date Received: 09/05/25 11:04
Sample Depth: 5'

Lab Sample ID: 880-62303-1
Matrix: Solid

Method: EPA 300.0 - Anions, Ion Chromatography - Soluble									
Analyte	Result	Qualifier	RL	MDL	Unit	D	Prepared	Analyzed	Dil Fac
Chloride	529		9.92	0.392	mg/Kg			09/08/25 17:18	1

Client Sample ID: SP6-003 (5 Point Comp)
Date Collected: 09/04/25 12:00
Date Received: 09/05/25 11:04
Sample Depth: 2'

Lab Sample ID: 880-62303-2
Matrix: Solid

Method: EPA 300.0 - Anions, Ion Chromatography - Soluble									
Analyte	Result	Qualifier	RL	MDL	Unit	D	Prepared	Analyzed	Dil Fac
Chloride	174		9.92	0.392	mg/Kg			09/08/25 17:24	1

QC Sample Results

Client: Sport Environmental Services LLC
Project/Site: BTA Pardue 1-4H Release

Job ID: 880-62303-1

Method: 300.0 - Anions, Ion Chromatography

Lab Sample ID: MB 880-118366/1-A

Matrix: Solid

Analysis Batch: 118399

Client Sample ID: Method Blank

Prep Type: Soluble

Analyte	MB Result	MB Qualifier	RL	MDL	Unit	D	Prepared	Analyzed	Dil Fac
Chloride	<0.395	U	10.0	0.395	mg/Kg			09/08/25 14:21	1

Lab Sample ID: LCS 880-118366/2-A

Matrix: Solid

Analysis Batch: 118399

Client Sample ID: Lab Control Sample

Prep Type: Soluble

Analyte	Spike Added	LCS Result	LCS Qualifier	Unit	D	%Rec	%Rec Limits
Chloride	250	266.9		mg/Kg		107	90 - 110

Lab Sample ID: LCSD 880-118366/3-A

Matrix: Solid

Analysis Batch: 118399

Client Sample ID: Lab Control Sample Dup

Prep Type: Soluble

Analyte	Spike Added	LCSD Result	LCSD Qualifier	Unit	D	%Rec	%Rec Limits	RPD	RPD Limit
Chloride	250	267.5		mg/Kg		107	90 - 110	0	20

Lab Sample ID: 880-62290-A-1-F MS

Matrix: Solid

Analysis Batch: 118399

Client Sample ID: Matrix Spike

Prep Type: Soluble

Analyte	Sample Result	Sample Qualifier	Spike Added	MS Result	MS Qualifier	Unit	D	%Rec	%Rec Limits
Chloride	767		250	1030		mg/Kg		105	90 - 110

Lab Sample ID: 880-62290-A-1-G MSD

Matrix: Solid

Analysis Batch: 118399

Client Sample ID: Matrix Spike Duplicate

Prep Type: Soluble

Analyte	Sample Result	Sample Qualifier	Spike Added	MSD Result	MSD Qualifier	Unit	D	%Rec	%Rec Limits	RPD	RPD Limit
Chloride	767		250	1028		mg/Kg		104	90 - 110	0	20

Eurofins Midland

QC Association Summary

Client: Sport Environmental Services LLC
Project/Site: BTA Pardue 1-4H Release

Job ID: 880-62303-1

HPLC/IC

Leach Batch: 118366

Lab Sample ID	Client Sample ID	Prep Type	Matrix	Method	Prep Batch
880-62303-1	SP3-003 (grab)	Soluble	Solid	DI Leach	
880-62303-2	SP6-003 (5 Point Comp)	Soluble	Solid	DI Leach	
MB 880-118366/1-A	Method Blank	Soluble	Solid	DI Leach	
LCS 880-118366/2-A	Lab Control Sample	Soluble	Solid	DI Leach	
LCSD 880-118366/3-A	Lab Control Sample Dup	Soluble	Solid	DI Leach	
880-62290-A-1-F MS	Matrix Spike	Soluble	Solid	DI Leach	
880-62290-A-1-G MSD	Matrix Spike Duplicate	Soluble	Solid	DI Leach	

Analysis Batch: 118399

Lab Sample ID	Client Sample ID	Prep Type	Matrix	Method	Prep Batch
880-62303-1	SP3-003 (grab)	Soluble	Solid	300.0	118366
880-62303-2	SP6-003 (5 Point Comp)	Soluble	Solid	300.0	118366
MB 880-118366/1-A	Method Blank	Soluble	Solid	300.0	118366
LCS 880-118366/2-A	Lab Control Sample	Soluble	Solid	300.0	118366
LCSD 880-118366/3-A	Lab Control Sample Dup	Soluble	Solid	300.0	118366
880-62290-A-1-F MS	Matrix Spike	Soluble	Solid	300.0	118366
880-62290-A-1-G MSD	Matrix Spike Duplicate	Soluble	Solid	300.0	118366

Lab Chronicle

Client: Sport Environmental Services LLC
Project/Site: BTA Pardue 1-4H Release

Job ID: 880-62303-1

Client Sample ID: SP3-003 (grab)
Date Collected: 09/04/25 12:15
Date Received: 09/05/25 11:04

Lab Sample ID: 880-62303-1
Matrix: Solid

Prep Type	Batch Type	Batch Method	Run	Dil Factor	Initial Amount	Final Amount	Batch Number	Prepared or Analyzed	Analyst	Lab
Soluble	Leach	DI Leach			5.04 g	50 mL	118366	09/05/25 14:40	SA	EET MID
Soluble	Analysis	300.0		1			118399	09/08/25 17:18	CS	EET MID

Client Sample ID: SP6-003 (5 Point Comp)
Date Collected: 09/04/25 12:00
Date Received: 09/05/25 11:04

Lab Sample ID: 880-62303-2
Matrix: Solid

Prep Type	Batch Type	Batch Method	Run	Dil Factor	Initial Amount	Final Amount	Batch Number	Prepared or Analyzed	Analyst	Lab
Soluble	Leach	DI Leach			5.04 g	50 mL	118366	09/05/25 14:40	SA	EET MID
Soluble	Analysis	300.0		1			118399	09/08/25 17:24	CS	EET MID

Laboratory References:
EET MID = Eurofins Midland, 1211 W. Florida Ave, Midland, TX 79701, TEL (432)704-5440

Accreditation/Certification Summary

Client: Sport Environmental Services LLC
Project/Site: BTA Pardue 1-4H Release

Job ID: 880-62303-1

Laboratory: Eurofins Midland

The accreditations/certifications listed below are applicable to this report.

Authority	Program	Identification Number	Expiration Date
Texas	NELAP	T104704400	06-30-26

- 1
- 2
- 3
- 4
- 5
- 6
- 7
- 8
- 9
- 10
- 11
- 12
- 13

Method Summary

Client: Sport Environmental Services LLC
Project/Site: BTA Pardue 1-4H Release

Job ID: 880-62303-1

Method	Method Description	Protocol	Laboratory
300.0	Anions, Ion Chromatography	EPA	EET MID
DI Leach	Deionized Water Leaching Procedure	ASTM	EET MID

Protocol References:

- ASTM = ASTM International
- EPA = US Environmental Protection Agency

Laboratory References:

- EET MID = Eurofins Midland, 1211 W. Florida Ave, Midland, TX 79701, TEL (432)704-5440

Sample Summary

Client: Sport Environmental Services LLC
Project/Site: BTA Pardue 1-4H Release

Job ID: 880-62303-1

Lab Sample ID	Client Sample ID	Matrix	Collected	Received	Depth
880-62303-1	SP3-003 (grab)	Solid	09/04/25 12:15	09/05/25 11:04	5'
880-62303-2	SP6-003 (5 Point Comp)	Solid	09/04/25 12:00	09/05/25 11:04	2'

- 1
- 2
- 3
- 4
- 5
- 6
- 7
- 8
- 9
- 10
- 11
- 12
- 13



Chain of Custody

Work Order No: _____

Houston, TX (281) 240-4200 Dallas, TX (214) 902-0300 San Antonio, TX (210) 509-3334

Midland, TX (432) 704-5440 EL Paso, TX (915) 585-3443 Lubbock, TX (806) 794-1296

Hobbs.NM (575-392-7550) Phoenix.AZ (480-355-0900) Atlanta.GA (770-449-8800) Tampa.FL (813-620-2000)

www.xenco.com Page _____ of _____

Project Manager:	Thomas Larson		Bill to: (if different)	
Company Name:	Sport Environmental Services, LLC		Company Name:	
Address:	502 N Big Spring Street		Address:	
City, State ZIP:	Midland, Texas 79705		City, State ZIP:	
Phone:	432-683-1100	Email:	tom@sportenv.com dudley@sportenv.com clint@sportenv.com lan@sportenv.com	

Work Order Comments
Program: UST/PST <input type="checkbox"/> PRP <input type="checkbox"/> Brownfields <input type="checkbox"/> RRC <input type="checkbox"/> Superfund <input type="checkbox"/> State of Project: Reporting: Level II <input type="checkbox"/> Level III <input type="checkbox"/> PST/UST <input type="checkbox"/> RRP <input type="checkbox"/> Level IV <input type="checkbox"/> Deliverables: EDD <input type="checkbox"/> ADaPT <input type="checkbox"/> Other:



[illegible]

SAMPLE RECEIPT	Temp Blank:	Yes <input type="radio"/> No <input checked="" type="radio"/>	Wet Ice:	Yes <input checked="" type="radio"/> No <input type="radio"/>
Temperature (°C):	0.100			
Received Intact:	Yes <input checked="" type="radio"/> No <input type="radio"/>			
Cooler Custody Seals:	Yes <input checked="" type="radio"/> No <input type="radio"/> N/A <input checked="" type="radio"/>	Thermometer ID		
Sample Custody Seals:	Yes <input checked="" type="radio"/> No <input type="radio"/> N/A <input checked="" type="radio"/>	Correction Factor: -1		
		Total Containers:		

[illegible]

Total	200.7 / 6010	200.8 / 6020:	8RCRA	13PPM	Texas 11	Al	Sb	As	Ba	Be	B	Cd	Ca	Cr	Co	Cu	Fe	Pb	Mg	Mn	Mo	Ni	K	Se	Ag	SiO2	Na	Sr	Ti	Sn	U	V	Zn
Circle Method(s) and Metal(s) to be analyzed	TCLP / SPLP 6010:		8RCRA			Sb	As	Ba	Be	Cd	Cr	Co	Cu	Pb	Mn	Mo	Ni	Se	Ag	Ti	U											1631 / 245.1 / 7470 / 7471 : Hg	

Notice: Signature of this document and relinquishment of samples constitutes a valid purchase order from client company to Xenco, its affiliates and subcontractors. It assigns standard terms and conditions of service. Xenco will be liable only for the cost of samples and shall not assume any responsibility for any losses or expenses incurred by the client if such losses are due to circumstances beyond the control of Xenco. A minimum charge of \$75.00 will be applied to each project and a charge of \$5 for each sample submitted to Xenco, but not analyzed. These terms will be enforced unless previously negotiated.

Relinquished by: (Signature)		Received by: (Signature)		Date/Time		Relinquished by: (Signature)		Received by: (Signature)		Date/Time	
1				9/5/25	1104	2					
3						4					
5						6					

Revised Date 051418 Rev. 2018.1

Login Sample Receipt Checklist

Client: Sport Environmental Services LLC

Job Number: 880-62303-1

Login Number: 62303

List Number: 1

Creator: Vasquez, Julisa

List Source: Eurofins Midland

Question	Answer	Comment
The cooler's custody seal, if present, is intact.	N/A	
Sample custody seals, if present, are intact.	N/A	
The cooler or samples do not appear to have been compromised or tampered with.	True	
Samples were received on ice.	True	
Cooler Temperature is acceptable.	True	
Cooler Temperature is recorded.	True	
COC is present.	True	
COC is filled out in ink and legible.	True	
COC is filled out with all pertinent information.	True	
Is the Field Sampler's name present on COC?	True	
There are no discrepancies between the containers received and the COC.	True	
Samples are received within Holding Time (excluding tests with immediate HTs)	True	
Sample containers have legible labels.	True	
Containers are not broken or leaking.	True	
Sample collection date/times are provided.	True	
Appropriate sample containers are used.	True	
Sample bottles are completely filled.	True	
Sample Preservation Verified.	N/A	
There is sufficient vol. for all requested analyses, incl. any requested MS/MSDs	True	
Containers requiring zero headspace have no headspace or bubble is <6mm (1/4").	N/A	

Appendix D

BTA Oil Producers, LLC – NAPP2512857339

NMOCD Correspondence and Notifications

Source	Id	Form Family	Form Medium Name	Type
Application	466656	C-141	Initial C-141	C-141-v-Initial

Description	Primary Ogrid	Primary Operator	Secondary Ogrid
BTA OIL PRODUCERS, LLC [260297] , Pardue 1H - 4H CTB , nAPP2512857336	260297	BTA OIL PRODUCERS, LLC	

Secondary Operator	Submitted Date	Status	Status Date
	5/22/2025	APPROVED	5/23/2025

Source	Id	Form Family	Form Medium Name	Type	Description
Application	460055	NOTIFY	Notification Of Release	NOR	BTA OIL PRODUCERS, LLC [260297] , Pardue 1H - 4H CTB , nAPP2512857336

Primary Ogrid	Primary Operator	Secondary Ogrid	Secondary Operator	Submitted Date
260297	BTA OIL PRODUCERS, LLC			5/8/2025

Status	Status Date
APPROVED	5/8/2025

Sante Fe Main Office
Phone: (505) 476-3441

General Information
Phone: (505) 629-6116

Online Phone Directory
<https://www.emnrd.nm.gov/ocd/contact-us>

State of New Mexico
Energy, Minerals and Natural Resources
Oil Conservation Division
1220 S. St Francis Dr.
Santa Fe, NM 87505

QUESTIONS

Action 460055

QUESTIONS

Operator: BTA OIL PRODUCERS, LLC 104 S Pecos Midland, TX 79701	OGRID: 260297
	Action Number: 460055
	Action Type: [NOTIFY] Notification Of Release (NOR)

QUESTIONS

Location of Release Source <i>Please answer all the questions in this group.</i>	
Site Name	Pardue 1H - 4H CTB
Date Release Discovered	05/08/2025
Surface Owner	Private

Incident Details <i>Please answer all the questions in this group.</i>	
Incident Type	Fire
Did this release result in a fire or is the result of a fire	Yes
Did this release result in any injuries	No
Has this release reached or does it have a reasonable probability of reaching a watercourse	No
Has this release endangered or does it have a reasonable probability of endangering public health	No
Has this release substantially damaged or will it substantially damage property or the environment	No
Is this release of a volume that is or may with reasonable probability be detrimental to fresh water	No

Nature and Volume of Release <i>Material(s) released, please answer all that apply below. Any calculations or specific justifications for the volumes provided should be attached to the follow-up C-141 submission.</i>	
Crude Oil Released (bbls) Details	Cause: Fire Production Tank Crude Oil Released: 13 BBL Recovered: 0 BBL Lost: 13 BBL.
Produced Water Released (bbls) Details	Cause: Fire Production Tank Produced Water Released: 362 BBL Recovered: 0 BBL Lost: 362 BBL.
Is the concentration of chloride in the produced water >10,000 mg/l	Yes
Condensate Released (bbls) Details	Not answered.
Natural Gas Vented (Mcf) Details	Not answered.
Natural Gas Flared (Mcf) Details	Not answered.
Other Released Details	Not answered.
Are there additional details for the questions above (i.e. any answer containing Other, Specify, Unknown, and/or Fire, or any negative lost amounts)	Static or lightning caused water tank to ignite. Fire was quickly contained by local fire dept. Estimated 375 total released barrels in lined containment, 13bbl of which was oil. Recovery of fluid still in progress, total bbl recovered and more accurate total released to be updated.

Sante Fe Main Office
Phone: (505) 476-3441

General Information
Phone: (505) 629-6116

Online Phone Directory
<https://www.emnrd.nm.gov/ocd/contact-us>

State of New Mexico
Energy, Minerals and Natural Resources
Oil Conservation Division
1220 S. St Francis Dr.
Santa Fe, NM 87505

QUESTIONS, Page 2

Action 460055

QUESTIONS (continued)

Operator: BTA OIL PRODUCERS, LLC 104 S Pecos Midland, TX 79701	OGRID: 260297
	Action Number: 460055
	Action Type: [NOTIFY] Notification Of Release (NOR)

QUESTIONS

Nature and Volume of Release (continued)	
Is this a gas only submission (i.e. only significant Mcf values reported)	No, according to supplied volumes this does not appear to be a "gas only" report.
Was this a major release as defined by Subsection A of 19.15.29.7 NMAC	Yes
Reasons why this would be considered a submission for a notification of a major release	From paragraph A. "Major release" determine using: (1) an unauthorized release of a volume, excluding gases, of 25 barrels or more; (2) an unauthorized release of a volume that: (a) results in a fire or is the result of a fire.
With the implementation of the 19.15.27 NMAC (05/25/2021), venting and/or flaring of natural gas (i.e. gas only) are to be submitted on the C-129 form.	

Initial Response

The responsible party must undertake the following actions immediately unless they could create a safety hazard that would result in injury.

The source of the release has been stopped	True
The impacted area has been secured to protect human health and the environment	True
Released materials have been contained via the use of berms or dikes, absorbent pads, or other containment devices	True
All free liquids and recoverable materials have been removed and managed appropriately	True
If all the actions described above have not been undertaken, explain why	Not answered.

Per Paragraph 4 of Subsection B of 19.15.29.8 NMAC the responsible party may commence remediation immediately after discovery of a release. If remediation has begun, please prepare and attach a narrative of actions to date in the follow-up C-141 submission. If remedial efforts have been successfully completed or if the release occurred within a lined containment area (see 19.15.29.11(A)(5)(a) NMAC), please prepare and attach all information needed for closure evaluation in the follow-up C-141 submission.

Sante Fe Main Office
Phone: (505) 476-3441

General Information
Phone: (505) 629-6116

Online Phone Directory
<https://www.emnrd.nm.gov/ocd/contact-us>

State of New Mexico
Energy, Minerals and Natural Resources
Oil Conservation Division
1220 S. St Francis Dr.
Santa Fe, NM 87505

ACKNOWLEDGMENTS

Action 460055

ACKNOWLEDGMENTS

Operator: BTA OIL PRODUCERS, LLC 104 S Pecos Midland, TX 79701	OGRID: 260297
	Action Number: 460055
	Action Type: [NOTIFY] Notification Of Release (NOR)

ACKNOWLEDGMENTS

<input checked="" type="checkbox"/>	I acknowledge that I am authorized to submit notification of a release on behalf of my operator.
<input checked="" type="checkbox"/>	I acknowledge that upon submitting this application, I will be creating a new incident file (assigned to my operator) to track the notification(s) and corrective action(s) for a release, pursuant to NMAC 19.15.29.
<input checked="" type="checkbox"/>	I acknowledge that creating a new incident file will require my operator to file subsequent submission(s) of form "C-141, Application for administrative approval of a release notification and corrective action", pursuant to NMAC 19.15.29.
<input checked="" type="checkbox"/>	I hereby certify that the information given above is true and complete to the best of my knowledge and understand that pursuant to OCD rules and regulations all operators are required to report and/or file certain release notifications and perform corrective actions for releases which may endanger public health or the environment.
<input checked="" type="checkbox"/>	I acknowledge the fact that the acceptance of a C-141 report by the OCD does not relieve the operator of liability should their operations have failed to adequately investigate and remediate contamination that pose a threat to groundwater, surface water, human health or the environment.
<input checked="" type="checkbox"/>	I acknowledge the fact that, in addition, OCD acceptance of a C-141 report does not relieve the operator of responsibility for compliance with any other federal, state, or local laws and/or regulations.

Sante Fe Main Office
Phone: (505) 476-3441

General Information
Phone: (505) 629-6116

Online Phone Directory
<https://www.emnrd.nm.gov/ocd/contact-us>

State of New Mexico
Energy, Minerals and Natural Resources
Oil Conservation Division
1220 S. St Francis Dr.
Santa Fe, NM 87505

CONDITIONS

Action 460055

CONDITIONS

Operator: BTA OIL PRODUCERS, LLC 104 S Pecos Midland, TX 79701	OGRID: 260297
	Action Number: 460055
	Action Type: [NOTIFY] Notification Of Release (NOR)

CONDITIONS

Created By	Condition	Condition Date
ntinker	When submitting future reports regarding this release, please submit the calculations used or specific justification for the volumes reported on the initial C-141.	5/8/2025

From: [Noah Tinker](#)
To: [Larson, Thomas](#)
Subject: FW: The Oil Conservation Division (OCD) has accepted the application, Application ID: 488612
Date: Tuesday, August 26, 2025 7:58:19 AM

Here you go sir

From: OCDOnline@state.nm.us <OCDOnline@state.nm.us>
Sent: Friday, July 25, 2025 8:13 AM
To: Noah Tinker <ntinker@btaoil.com>
Subject: The Oil Conservation Division (OCD) has accepted the application, Application ID: 488612

Caution: This email originated from outside of BTA. Do not click links or open attachments unless you recognize the sender and know the content is safe.

To whom it may concern (c/o Noah Tinker for BTA OIL PRODUCERS, LLC),

The OCD has received the submitted *Notification for (Final) Sampling of a Release* (C-141N), for incident ID (n#) nAPP2512857336.

The sampling event is expected to take place:

When: 07/29/2025 @ 09:00

Where: D-11-23S-28E 0 FNL 0 FEL (32.325056,-104.064609)

Additional Information: Sport Environmental

Additional Instructions: 32.325162°, -104.064467°

Reference email communication between Nelson Velez and Sport Environmental

An OCD representative may be available onsite at the date and time reported. In the absence or presence of an OCD representative, sampling pursuant to 19.15.29.12.D NMAC is required. Sampling must be performed following an approved sampling plan or pursuant to 19.15.29.12.D.(1).(c) NMAC. Should there be a change in the scheduled date and time of the sampling event, then another notification should be resubmitted through OCD permitting as soon as possible.

- **Failure to notify the OCD of sampling events including any changes in date/time per the requirements of 19.15.29.12.D.(1).(a) NMAC, may result in the remediation closure samples not being accepted.**
- **If confirmation sampling is going to take place over multiple days, individual C-141N applications must be submitted for each sampling date. Date ranges are not currently accepted on the C-141N application.**

If you have any questions regarding this application, or don't know why you have received this

email, please contact us.

New Mexico Energy, Minerals and Natural Resources Department
1220 South St. Francis Drive
Santa Fe, NM 87505

From: [Noah Tinker](#)
To: [Larson, Thomas](#)
Subject: FW: The Oil Conservation Division (OCD) has accepted the application, Application ID: 499033
Date: Monday, August 25, 2025 3:06:55 PM

Sampling notice has been filed

From: OCDOnline@state.nm.us <OCDOnline@state.nm.us>
Sent: Monday, August 25, 2025 3:06 PM
To: Noah Tinker <ntinker@btaoil.com>
Subject: The Oil Conservation Division (OCD) has accepted the application, Application ID: 499033

Caution: This email originated from outside of BTA. Do not click links or open attachments unless you recognize the sender and know the content is safe.

To whom it may concern (c/o Noah Tinker for BTA OIL PRODUCERS, LLC),

The OCD has received the submitted *Notification for (Final) Sampling of a Release* (C-141N), for incident ID (n#) nAPP2512857336.

The sampling event is expected to take place:

When: 09/04/2025 @ 13:00

Where: D-11-23S-28E 0 FNL 0 FEL (32.325056,-104.064609)

Additional Information: Sport Environmental - 432-683-1100

Additional Instructions: 32.325162°, -104.064467° Sport Environmental will be on site to conduct delineation sampling

An OCD representative may be available onsite at the date and time reported. In the absence or presence of an OCD representative, sampling pursuant to 19.15.29.12.D NMAC is required. Sampling must be performed following an approved sampling plan or pursuant to 19.15.29.12.D.(1).(c) NMAC. Should there be a change in the scheduled date and time of the sampling event, then another notification should be resubmitted through OCD permitting as soon as possible.

- **Failure to notify the OCD of sampling events including any changes in date/time per the requirements of 19.15.29.12.D.(1).(a) NMAC, may result in the remediation closure samples not being accepted.**
- **If confirmation sampling is going to take place over multiple days, individual C-141N applications must be submitted for each sampling date. Date ranges are not currently accepted on the C-141N application.**

If you have any questions regarding this application, or don't know why you have received this

email, please contact us.

New Mexico Energy, Minerals and Natural Resources Department
1220 South St. Francis Drive
Santa Fe, NM 87505

Appendix E

BTA Oil Producers, LLC – NAPP2512857339

Photographic Log – May-September, 2025 **Site Conditions Prior to Restoration**

**APPENDIX E – PHOTO LOG, BTA PARDUE 11 #1H-#4H
SECTION 11, T-23-S, R-28-E, EDDY CO., NM**

Photo 1 : North end of Pardue Tank Battery on June 11, 2025

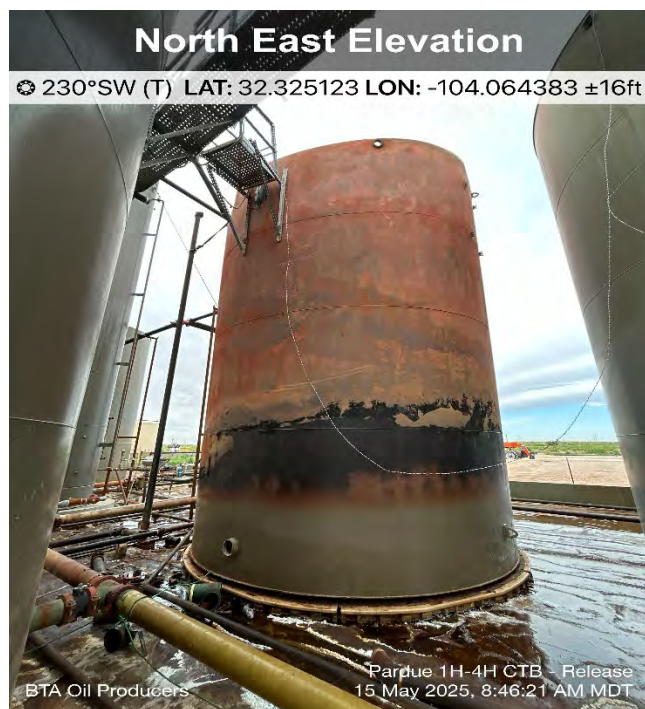

Photo 2: Burned tank from incident release and fire, May 15, 2025

**APPENDIX D – PHOTO LOG, BTA PARDUE 11 #1H-#4H
SECTION 11, T-23-S, R-28-E, EDDY CO., NM**



Photo 3: May 15, 2025 view showing fluid retention and poly metal berm integrity.



Photo 4: SP6 shallow excavation (2') prior to backfilling on September 26, 2025

Appendix F

BTA Oil Producers, LLC – NAPP2512857339

Waste Management Documentation



Permian Basin

Customer: BTA OIL PRODUCERS
 Customer #: CRI1630
 Ordered by: CHAD KING
 AFE #:
 PO #:
 Manifest #: HW-757623
 Manif. Date: 9/25/2025
 Hauler: BLACK GOLD ENERGY SERVICE
 Driver: RICARDO
 Truck #: 114
 Card #
 Job Ref #: 32854

Ticket #: 700-1781621
 Bid #: O6UJ9A000L31
 Date: 9/25/2025
 Generator: BTA OIL PRODUCERS
 Generator #:
 Well Ser. #: 999908
 Well Name: PARDUE 11 HORIZONTAL
 Well #: 1H
 Field:
 Field #:
 Rig: NON-DRILLING
 County: EDDY (NM)

Facility: CRI

Product / Service	Quantity Units									
Produced Formation Solids YDS (RCRA Exempt)	12.00 yards									
Lab Analysis:	Cell	pH	Cl	Cond.	%Solids	TDS	PCI/GM	MR/HR	H2S	% Oil Weight
	5	0.00	0.00	0.00	0			0.00		

Jet Wash (Recycled Water)

1.00 hour

Generator Certification Statement of Waste Status

I hereby certify that according to the Resource Conservation and Recovery Act (RCRA) and the US Environmental Protection Agency's July 1988 regulatory determination, the above described waste is:

☒ RCRA Exempt: Oil Field wastes generated from oil and gas exploration and production operations and are not mixed with non-exempt waste
☐ RCRA Non-Exempt: Oil field waste which is non-hazardous that does not exceed the minimum standards for waste hazardous by characteristics established in RCRA regulations, 40 CFR 261.21-261.24 or listed hazardous waste as defined in 40 CFR, part 261, subpart D, as amended. The following documentation is attached to demonstrate the above-described waste is non-hazardous. (Check the appropriate items):
☐ MSDS Information ☐ RCRA Hazardous Waste Analysis ☐ Process Knowledge ☐ Other (Provide description above)

Driver/ Agent Signature

R360 Representative Signature

Customer Approval

THIS IS NOT AN INVOICE!

Approved By: _____

Date: _____



Date: 09-25-25

Job Description: _____

[illegible]

Total

Print Name _____

Received By

Sante Fe Main Office
Phone: (505) 476-3441

General Information
Phone: (505) 629-6116

Online Phone Directory
<https://www.emnrd.nm.gov/ocd/contact-us>

State of New Mexico
Energy, Minerals and Natural Resources
Oil Conservation Division
1220 S. St Francis Dr.
Santa Fe, NM 87505

QUESTIONS

Action 522513

QUESTIONS

Operator: BTA OIL PRODUCERS, LLC 104 S Pecos Midland, TX 79701	OGRID: 260297
	Action Number: 522513
	Action Type: [C-141] Remediation Closure Request C-141 (C-141-v-Closure)

QUESTIONS

Prerequisites	
Incident ID (n#)	nAPP2512857336
Incident Name	NAPP2512857336 PARDUE 1H - 4H CTB @ FAPP2130123090
Incident Type	Fire
Incident Status	Remediation Closure Report Received
Incident Facility	[fAPP2130123090] Pardue 1H - 4H

Location of Release Source

Please answer all the questions in this group.

Site Name	Pardue 1H - 4H CTB
Date Release Discovered	05/08/2025
Surface Owner	Private

Incident Details

Please answer all the questions in this group.

Incident Type	Fire
Did this release result in a fire or is the result of a fire	Yes
Did this release result in any injuries	No
Has this release reached or does it have a reasonable probability of reaching a watercourse	No
Has this release endangered or does it have a reasonable probability of endangering public health	No
Has this release substantially damaged or will it substantially damage property or the environment	No
Is this release of a volume that is or may with reasonable probability be detrimental to fresh water	No

Nature and Volume of Release

Material(s) released, please answer all that apply below. Any calculations or specific justifications for the volumes provided should be attached to the follow-up C-141 submission.

Crude Oil Released (bbls) Details	Cause: Fire Production Tank Crude Oil Released: 13 BBL Recovered: 0 BBL Lost: 13 BBL.
Produced Water Released (bbls) Details	Cause: Fire Production Tank Produced Water Released: 362 BBL Recovered: 0 BBL Lost: 362 BBL.
Is the concentration of chloride in the produced water >10,000 mg/l	Yes
Condensate Released (bbls) Details	Not answered.
Natural Gas Vented (Mcf) Details	Not answered.
Natural Gas Flared (Mcf) Details	Not answered.
Other Released Details	Not answered.
Are there additional details for the questions above (i.e. any answer containing Other, Specify, Unknown, and/or Fire, or any negative lost amounts)	Static or lightning caused water tank to ignite. Fire was quickly contained by local fire dept. Estimated 375 total released barrels in lined containment, 13bbl of which was oil. Recovery of fluid still in progress, total bbl recovered and more accurate total released to be updated. Update - during fluid recovery damage to the containment liner was discovered. Damaged areas were immediately isolated and berms were constructed to prevent fluid seepage.

Sante Fe Main Office
Phone: (505) 476-3441

General Information
Phone: (505) 629-6116

Online Phone Directory
<https://www.emnrd.nm.gov/ocd/contact-us>

State of New Mexico
Energy, Minerals and Natural Resources
Oil Conservation Division
1220 S. St Francis Dr.
Santa Fe, NM 87505

QUESTIONS, Page 2

Action 522513

QUESTIONS (continued)

Operator: BTA OIL PRODUCERS, LLC 104 S Pecos Midland, TX 79701	OGRID: 260297
	Action Number: 522513
	Action Type: [C-141] Remediation Closure Request C-141 (C-141-v-Closure)

QUESTIONS

Nature and Volume of Release (continued)	
Is this a gas only submission (i.e. only significant Mcf values reported)	No, according to supplied volumes this does not appear to be a "gas only" report.
Was this a major release as defined by Subsection A of 19.15.29.7 NMAC	Yes
Reasons why this would be considered a submission for a notification of a major release	From paragraph A. "Major release" determine using: (1) an unauthorized release of a volume, excluding gases, of 25 barrels or more; (2) an unauthorized release of a volume that: (a) results in a fire or is the result of a fire.
With the implementation of the 19.15.27 NMAC (05/25/2021), venting and/or flaring of natural gas (i.e. gas only) are to be submitted on the C-129 form.	

Initial Response

The responsible party must undertake the following actions immediately unless they could create a safety hazard that would result in injury.

The source of the release has been stopped	True
The impacted area has been secured to protect human health and the environment	True
Released materials have been contained via the use of berms or dikes, absorbent pads, or other containment devices	True
All free liquids and recoverable materials have been removed and managed appropriately	True
If all the actions described above have not been undertaken, explain why	Not answered.

Per Paragraph (4) of Subsection B of 19.15.29.8 NMAC the responsible party may commence remediation immediately after discovery of a release. If remediation has begun, please prepare and attach a narrative of actions to date in the follow-up C-141 submission. If remedial efforts have been successfully completed or if the release occurred within a lined containment area (see Subparagraph (a) of Paragraph (5) of Subsection A of 19.15.29.11 NMAC), please prepare and attach all information needed for closure evaluation in the follow-up C-141 submission.

I hereby certify that the information given above is true and complete to the best of my knowledge and understand that pursuant to OCD rules and regulations all operators are required to report and/or file certain release notifications and perform corrective actions for releases which may endanger public health or the environment. The acceptance of a C-141 report by the OCD does not relieve the operator of liability should their operations have failed to adequately investigate and remediate contamination that pose a threat to groundwater, surface water, human health or the environment. In addition, OCD acceptance of a C-141 report does not relieve the operator of responsibility for compliance with any other federal, state, or local laws and/or regulations.

I hereby agree and sign off to the above statement	Name: Noah Tinker Title: Engineer Email: ntinker@btaoil.com Date: 11/03/2025
--	---

Sante Fe Main Office
Phone: (505) 476-3441

General Information
Phone: (505) 629-6116

Online Phone Directory
<https://www.emnrd.nm.gov/ocd/contact-us>

State of New Mexico
Energy, Minerals and Natural Resources
Oil Conservation Division
1220 S. St Francis Dr.
Santa Fe, NM 87505

QUESTIONS, Page 3

Action 522513

QUESTIONS (continued)

Operator: BTA OIL PRODUCERS, LLC 104 S Pecos Midland, TX 79701	OGRID:
	260297
	Action Number:
	522513
Action Type:	
[C-141] Remediation Closure Request C-141 (C-141-v-Closure)	

QUESTIONS**Site Characterization**

Please answer all the questions in this group (only required when seeking remediation plan approval and beyond). This information must be provided to the appropriate district office no later than 90 days after the release discovery date.

What is the shallowest depth to groundwater beneath the area affected by the release in feet below ground surface (ft bgs)	Less than or equal 25 (ft.)
What method was used to determine the depth to ground water	NM OSE iWaters Database Search
Did this release impact groundwater or surface water	No
What is the minimum distance, between the closest lateral extents of the release and the following surface areas:	
A continuously flowing watercourse or any other significant watercourse	Between 1000 (ft.) and ½ (mi.)
Any lakebed, sinkhole, or playa lake (measured from the ordinary high-water mark)	Between 1 and 5 (mi.)
An occupied permanent residence, school, hospital, institution, or church	Between 1000 (ft.) and ½ (mi.)
A spring or a private domestic fresh water well used by less than five households for domestic or stock watering purposes	Between ½ and 1 (mi.)
Any other fresh water well or spring	Between 1000 (ft.) and ½ (mi.)
Incorporated municipal boundaries or a defined municipal fresh water well field	Between 1000 (ft.) and ½ (mi.)
A wetland	Between ½ and 1 (mi.)
A subsurface mine	Greater than 5 (mi.)
An (non-karst) unstable area	Between 1 and 5 (mi.)
Categorize the risk of this well / site being in a karst geology	Medium
A 100-year floodplain	Between 1000 (ft.) and ½ (mi.)
Did the release impact areas not on an exploration, development, production, or storage site	No

Remediation Plan

Please answer all the questions that apply or are indicated. This information must be provided to the appropriate district office no later than 90 days after the release discovery date.

Requesting a remediation plan approval with this submission	Yes
<i>Attach a comprehensive report demonstrating the lateral and vertical extents of soil contamination associated with the release have been determined, pursuant to 19.15.29.11 NMAC and 19.15.29.13 NMAC.</i>	
Have the lateral and vertical extents of contamination been fully delineated	Yes
Was this release entirely contained within a lined containment area	No

Soil Contamination Sampling: (Provide the highest observable value for each, in milligrams per kilograms.)

Chloride (EPA 300.0 or SM4500 Cl B)	3070
TPH (GRO+DRO+MRO) (EPA SW-846 Method 8015M)	126
GRO+DRO (EPA SW-846 Method 8015M)	126
BTEX (EPA SW-846 Method 8021B or 8260B)	0
Benzene (EPA SW-846 Method 8021B or 8260B)	0

Per Subsection B of 19.15.29.11 NMAC unless the site characterization report includes completed efforts at remediation, the report must include a proposed remediation plan in accordance with 19.15.29.12 NMAC, which includes the anticipated timelines for beginning and completing the remediation.

On what estimated date will the remediation commence	09/25/2025
On what date will (or did) the final sampling or liner inspection occur	09/04/2025
On what date will (or was) the remediation complete(d)	09/25/2025
What is the estimated surface area (in square feet) that will be reclaimed	0
What is the estimated volume (in cubic yards) that will be reclaimed	0
What is the estimated surface area (in square feet) that will be remediated	80
What is the estimated volume (in cubic yards) that will be remediated	12

These estimated dates and measurements are recognized to be the best guess or calculation at the time of submission and may (be) change(d) over time as more remediation efforts are completed.

The OCD recognizes that proposed remediation measures may have to be minimally adjusted in accordance with the physical realities encountered during remediation. If the responsible party has any need to significantly deviate from the remediation plan proposed, then it should consult with the division to determine if another remediation plan submission is required.

Sante Fe Main Office
Phone: (505) 476-3441

General Information
Phone: (505) 629-6116

Online Phone Directory
<https://www.emnrd.nm.gov/ocd/contact-us>

State of New Mexico
Energy, Minerals and Natural Resources
Oil Conservation Division
1220 S. St Francis Dr.
Santa Fe, NM 87505

QUESTIONS, Page 4

Action 522513

QUESTIONS (continued)

Operator: BTA OIL PRODUCERS, LLC 104 S Pecos Midland, TX 79701	OGRID: 260297
	Action Number: 522513
	Action Type: [C-141] Remediation Closure Request C-141 (C-141-v-Closure)

QUESTIONS

Remediation Plan (continued)	
<i>Please answer all the questions that apply or are indicated. This information must be provided to the appropriate district office no later than 90 days after the release discovery date.</i>	
This remediation will (or is expected to) utilize the following processes to remediate / reduce contaminants:	
<i>(Select all answers below that apply.)</i>	
(Ex Situ) Excavation and off-site disposal (i.e. dig and haul, hydrovac, etc.)	Yes
Which OCD approved facility will be used for off-site disposal	fEEM0112340644 R360 ARTESIA LLC LANDFARM
OR which OCD approved well (API) will be used for off-site disposal	Not answered.
OR is the off-site disposal site, to be used, out-of-state	Not answered.
OR is the off-site disposal site, to be used, an NMED facility	Not answered.
(Ex Situ) Excavation and on-site remediation (i.e. On-Site Land Farms)	Not answered.
(In Situ) Soil Vapor Extraction	Not answered.
(In Situ) Chemical processing (i.e. Soil Shredding, Potassium Permanganate, etc.)	Not answered.
(In Situ) Biological processing (i.e. Microbes / Fertilizer, etc.)	Not answered.
(In Situ) Physical processing (i.e. Soil Washing, Gypsum, Disking, etc.)	Not answered.
Ground Water Abatement pursuant to 19.15.30 NMAC	Not answered.
OTHER (Non-listed remedial process)	Not answered.
<i>Per Subsection B of 19.15.29.11 NMAC unless the site characterization report includes completed efforts at remediation, the report must include a proposed remediation plan in accordance with 19.15.29.12 NMAC, which includes the anticipated timelines for beginning and completing the remediation.</i>	
I hereby certify that the information given above is true and complete to the best of my knowledge and understand that pursuant to OCD rules and regulations all operators are required to report and/or file certain release notifications and perform corrective actions for releases which may endanger public health or the environment. The acceptance of a C-141 report by the OCD does not relieve the operator of liability should their operations have failed to adequately investigate and remediate contamination that pose a threat to groundwater, surface water, human health or the environment. In addition, OCD acceptance of a C-141 report does not relieve the operator of responsibility for compliance with any other federal, state, or local laws and/or regulations.	
I hereby agree and sign off to the above statement	Name: Noah Tinker Title: Engineer Email: ntinker@btaoil.com Date: 11/03/2025
<i>The OCD recognizes that proposed remediation measures may have to be minimally adjusted in accordance with the physical realities encountered during remediation. If the responsible party has any need to significantly deviate from the remediation plan proposed, then it should consult with the division to determine if another remediation plan submission is required.</i>	

Sante Fe Main Office
Phone: (505) 476-3441

General Information
Phone: (505) 629-6116

Online Phone Directory
<https://www.emnrd.nm.gov/ocd/contact-us>

State of New Mexico
Energy, Minerals and Natural Resources
Oil Conservation Division
1220 S. St Francis Dr.
Santa Fe, NM 87505

QUESTIONS, Page 5

Action 522513

QUESTIONS (continued)

Operator: BTA OIL PRODUCERS, LLC 104 S Pecos Midland, TX 79701	OGRID: 260297
	Action Number: 522513
	Action Type: [C-141] Remediation Closure Request C-141 (C-141-v-Closure)

QUESTIONS

Deferral Requests Only	
<i>Only answer the questions in this group if seeking a deferral upon approval this submission. Each of the following items must be confirmed as part of any request for deferral of remediation.</i>	
Requesting a deferral of the remediation closure due date with the approval of this submission	No

Sante Fe Main Office
Phone: (505) 476-3441

General Information
Phone: (505) 629-6116

Online Phone Directory
<https://www.emnrd.nm.gov/ocd/contact-us>

State of New Mexico
Energy, Minerals and Natural Resources
Oil Conservation Division
1220 S. St Francis Dr.
Santa Fe, NM 87505

QUESTIONS, Page 6

Action 522513

QUESTIONS (continued)

Operator: BTA OIL PRODUCERS, LLC 104 S Pecos Midland, TX 79701	OGRID: 260297
	Action Number: 522513
	Action Type: [C-141] Remediation Closure Request C-141 (C-141-v-Closure)

QUESTIONS

Sampling Event Information	
Last sampling notification (C-141N) recorded	499033
Sampling date pursuant to Subparagraph (a) of Paragraph (1) of Subsection D of 19.15.29.12 NMAC	09/04/2025
What was the (estimated) number of samples that were to be gathered	1
What was the sampling surface area in square feet	400

Remediation Closure Request	
<i>Only answer the questions in this group if seeking remediation closure for this release because all remediation steps have been completed.</i>	
Requesting a remediation closure approval with this submission	Yes
Have the lateral and vertical extents of contamination been fully delineated	Yes
Was this release entirely contained within a lined containment area	No
All areas reasonably needed for production or subsequent drilling operations have been stabilized, returned to the sites existing grade, and have a soil cover that prevents ponding of water, minimizing dust and erosion	Yes
What was the total surface area (in square feet) remediated	80
What was the total volume (cubic yards) remediated	12
All areas not reasonably needed for production or subsequent drilling operations have been reclaimed to contain a minimum of four feet of non-waste contain earthen material with concentrations less than 600 mg/kg chlorides, 100 mg/kg TPH, 50 mg/kg BTEX, and 10 mg/kg Benzene	Yes
What was the total surface area (in square feet) reclaimed	0
What was the total volume (in cubic yards) reclaimed	0
Summarize any additional remediation activities not included by answers (above)	Soil remediation standards will be applied at the site when the location is abandoned
<i>The responsible party must attach information demonstrating they have complied with all applicable closure requirements and any conditions or directives of the OCD. This demonstration should be in the form of a comprehensive report (in .pdf format) including a scaled site map, sampling diagrams, relevant field notes, photographs of any excavation prior to backfilling, laboratory data including chain of custody documents of final sampling, and a narrative of the remedial activities. Refer to 19.15.29.12 NMAC.</i>	
I hereby certify that the information given above is true and complete to the best of my knowledge and understand that pursuant to OCD rules and regulations all operators are required to report and/or file certain release notifications and perform corrective actions for releases which may endanger public health or the environment. The acceptance of a C-141 report by the OCD does not relieve the operator of liability should their operations have failed to adequately investigate and remediate contamination that pose a threat to groundwater, surface water, human health or the environment. In addition, OCD acceptance of a C-141 report does not relieve the operator of responsibility for compliance with any other federal, state, or local laws and/or regulations. The responsible party acknowledges they must substantially restore, reclaim, and re-vegetate the impacted surface area to the conditions that existed prior to the release or their final land use in accordance with 19.15.29.13 NMAC including notification to the OCD when reclamation and re-vegetation are complete.	
I hereby agree and sign off to the above statement	Name: Noah Tinker Title: Engineer Email: ntinker@btaoil.com Date: 11/03/2025

Sante Fe Main Office
Phone: (505) 476-3441

General Information
Phone: (505) 629-6116

Online Phone Directory
<https://www.emnrd.nm.gov/ocd/contact-us>

State of New Mexico
Energy, Minerals and Natural Resources
Oil Conservation Division
1220 S. St Francis Dr.
Santa Fe, NM 87505

QUESTIONS, Page 7

Action 522513

QUESTIONS (continued)

Operator: BTA OIL PRODUCERS, LLC 104 S Pecos Midland, TX 79701	OGRID: 260297
	Action Number: 522513
	Action Type: [C-141] Remediation Closure Request C-141 (C-141-v-Closure)

QUESTIONS

Reclamation Report	
Only answer the questions in this group if all reclamation steps have been completed.	
Requesting a reclamation approval with this submission	No

Sante Fe Main Office
Phone: (505) 476-3441

General Information
Phone: (505) 629-6116

Online Phone Directory
<https://www.emnrd.nm.gov/ocd/contact-us>

State of New Mexico
Energy, Minerals and Natural Resources
Oil Conservation Division
1220 S. St Francis Dr.
Santa Fe, NM 87505

CONDITIONS

Action 522513

CONDITIONS

Operator: BTA OIL PRODUCERS, LLC 104 S Pecos Midland, TX 79701	OGRID: 260297
	Action Number: 522513
	Action Type: [C-141] Remediation Closure Request C-141 (C-141-v-Closure)

CONDITIONS

Created By	Condition	Condition Date
nvez	Remediation has met 19.15.29 NMAC requirements. Soil impacts exceeding the reclamation standards have been left in place and are required to meet 19.15.29.13D (1) NMAC once the site is no longer reasonably needed for production or subsequent drilling ops.	12/31/2025