



December 23, 2025

**New Mexico Oil Conservation Division**

New Mexico Energy, Minerals, and Natural Resources Department  
1220 South St. Francis Drive  
Santa Fe, New Mexico 87505

**Re: Closure Request  
Ross Draw 25 North Battery  
Incident Number nAPP2527942053  
Eddy County, New Mexico**

To Whom It May Concern:

Ensolum, LLC (Ensolum), on behalf of XTO Energy, Inc (XTO), has prepared this *Closure Request* to document the findings of a liner integrity inspection conducted at the Ross Draw 25 North Battery (Site) following a release of produced water within a steel lined containment containing three transfer pumps. Based on the liner integrity inspection activities, XTO is submitting this *Closure Request*, describing assessment activities that have occurred and requesting no further action and closure for Incident Number nAPP2527942053.

## **SITE DESCRIPTION AND RELEASE SUMMARY**

The Site is located in Unit B, Section 25, Township 26 South, Range 29 East, in Eddy County, New Mexico (32.018861°, -103.936030°) and is associated with oil and gas exploration and production operations on Federal land managed by the Bureau of Land Management (BLM).

On October 5, 2025, an equipment malfunction resulted in the release of approximately 40 barrels (bbls) of produced water into a steel lined containment measuring approximately 253 square feet, housing saltwater (SWD) disposal pumps. A vacuum truck was dispatched to the Site to recover free-standing fluids, and all released fluids were recovered. Following the release, the pump was isolated and repaired. XTO reported the release to the New Mexico Oil Conservation Division (NMOCD) via a Notification of Release (NOR) submitted on October 6, 2025 and submitted an Initial Release C-141 Form (C-141) on October 6, 2025. The release was assigned Incident Number nAPP2527942053.

## **SITE CHARACTERIZATION AND CLOSURE CRITERIA**

The Site was characterized to assess the applicability of Table I Closure Criteria for Soils Impacted by a Release, of Title 19, Chapter 15, Part 29 (19.15.29) of the New Mexico Administrative Code (NMAC). Results from the characterization desktop review are presented below and potential Site receptors are identified on Figure 1.

Depth to groundwater at the Site is estimated to be greater than 100 feet below ground surface (bgs) based on a recent soil boring drilled for determination of regional groundwater depth. The New Mexico Office of the State Engineer (OSE) soil boring C-4561 POD 1 was drilled 1,938 feet west/northwest of the Site to a depth of 105 feet bgs on July 28, 2021. No groundwater was observed. The second closest water well is United States Geological Survey (USGS) well 320154103562301, located approximately

XTO Energy, Inc  
Closure Request  
Ross Draw 25 North Battery

---

4,915 feet north/northwest of the Site. The most recently reported depth to water in the well was collected January 22, 1998, documented as 66.42 feet bgs. The total depth of the well is 200 feet bgs. The referenced well records are included in Appendix A.

The closest continuously flowing or significant watercourse to the Site is a discontinuous seasonal dry wash located approximately 573 feet southeast of the Site, the second closest significant watercourse is a continuous seasonal dry wash located 2,778 feet west of the Site. The Site is greater than 200 feet from a lakebed, sinkhole, or playa lake and greater than 300 feet from an occupied residence, school, hospital, institution, church, or wetland. The Site is greater than 1,000 feet to a freshwater well or spring and is not within a 100-year floodplain or overlying a subsurface mine. The Site is underlain by potentially unstable geology (high potential karst designation area).

Based on the results of the Site Characterization, the following NMOCD Table I Closure Criteria (Closure Criteria) apply due to high potential karst designation:

- Benzene: 10 milligrams per kilogram (mg/kg)
- Benzene, toluene, ethylbenzene, and total xylenes (BTEX): 50 mg/kg
- Total petroleum hydrocarbons (TPH): 100 mg/kg
- Chloride: 600 mg/kg

## **LINER INTEGRITY INSPECTION ACTIVITIES**

A 48-hour advance notice for liner inspection activities was submitted to the NMOCD on October 21, 2025. A liner integrity inspection was conducted by Ensolum personnel on October 24, 2025. The lined containment was cleaned of all debris, power washed, inspected and was determined to be functioning as designed; with no rips, tears, holes, or damage observed. The liner was determined to be sufficient, and all released fluids were recovered. Photographic documentation of the inspection is included in Appendix B.

## **CLOSURE REQUEST**

Liner integrity inspection activities were conducted following a release of produced water within a lined containment at the Site. A liner integrity inspection was conducted by Ensolum personnel on October 24, 2025. Upon inspection no rips, tears, holes, or damage was observed, and the liner was determined to be sufficient. The release was contained laterally and vertically by the lined containment and the liner was performing as designed. Based on initial response efforts and the liner operating as designed, XTO respectfully requests closure for Incident Number nAPP2527942053.

XTO Energy, Inc  
Closure Request  
Ross Draw 25 North Battery

---

If you have any questions or comments, please contact Ms. Tacoma Morrissey at (337) 257-8307 or [tmorrissey@ensolum.com](mailto:tmorrissey@ensolum.com).

Sincerely,  
**Ensolum, LLC**



Christopher Wright  
Associate Geologist



Tacoma Morrissey  
Associate Principal

Cc: Colton Brown, XTO  
Kayla Dirkx, XTO  
BLM

Appendices:

Figure 1	Site Receptor Map
Figure 2	Release Map
Appendix A	Referenced Well Records
Appendix B	Photographic Log
Appendix C	Spill Volume Calculation



FIGURES



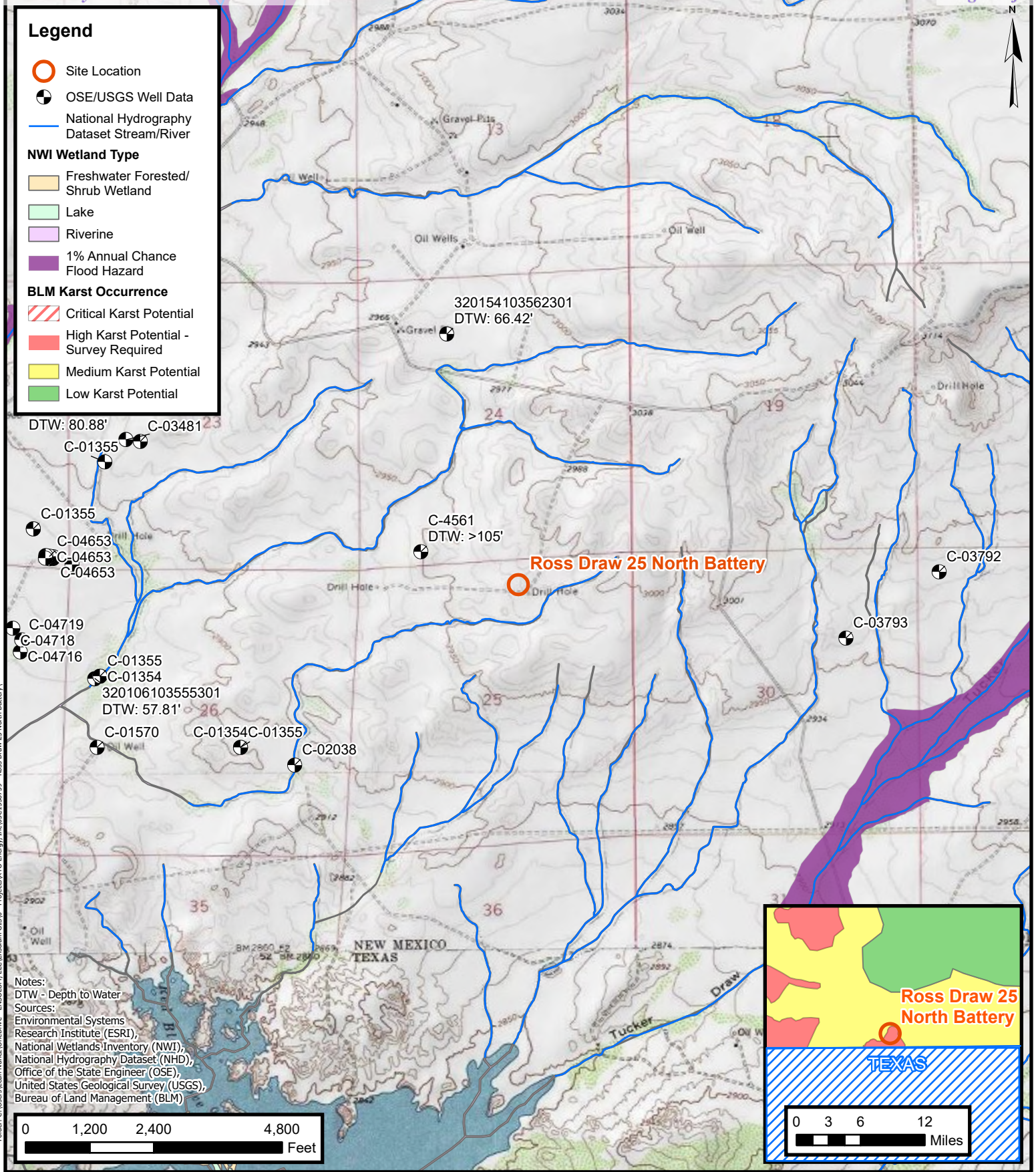

**ENSOLUM**  
Environmental, Engineering and  
Hydrogeologic Consultants

**Site Receptor Map**  
XTO Energy, Inc  
Ross Draw 25 North Battery  
Incident Number: nAPP2527942053  
Unit B, Sec 25, T26S, R29E  
Eddy County, New Mexico

**FIGURE**  
**1**



## Legend

 Lined Containment



0 12.5 25 50  
Feet

Sources: Environmental Systems Research Institute (ESRI)



## Site Map

XTO Energy, Inc  
Ross Draw 25 North Battery  
Incident Number: nAPP2527942053  
Unit B, Sec 25, T26S, R29E  
Eddy County, New Mexico

**FIGURE**  
**2**



## APPENDIX A

### Referenced Well Records

---



# WELL RECORD & LOG

OFFICE OF THE STATE ENGINEER

[www.ose.state.nm.us](http://www.ose.state.nm.us)

OSE DJJ AUG 17 2021 PM 3:11

1. GENERAL AND WELL LOCATION	OSE POD NO. (WELL NO.) POD1 (BH-01)		WELL TAG ID NO. n/a		OSE FILE NO(S). C-4561		
	WELL OWNER NAME(S) XTO Energy (Kyle Littrell)				PHONE (OPTIONAL)		
	WELL OWNER MAILING ADDRESS 6401 Holiday Hill Dr.				CITY Midland	STATE TX	ZIP 79707
	WELL LOCATION (FROM GPS)	DEGREES LATITUDE 32	MINUTES 1	SECONDS 14.17 N	* ACCURACY REQUIRED: ONE TENTH OF A SECOND		
		LONGITUDE 103	56	30.83 W	* DATUM REQUIRED: WGS 84		
DESCRIPTION RELATING WELL LOCATION TO STREET ADDRESS AND COMMON LANDMARKS - PLSS (SECTION, TOWNSHIP, RANGE) WHERE AVAILABLE SE SW Sec. 31T23S R33E							
2. DRILLING & CASING INFORMATION	LICENSE NO. 1249		NAME OF LICENSED DRILLER Jackie D. Atkins			NAME OF WELL DRILLING COMPANY Atkins Engineering Associates, Inc.	
	DRILLING STARTED 07/28/2021		DRILLING ENDED 07/28/2021		DEPTH OF COMPLETED WELL (FT) temporary well material	BORE HOLE DEPTH (FT) 105	DEPTH WATER FIRST ENCOUNTERED (FT) n/a
	COMPLETED WELL IS: <input type="checkbox"/> ARTESIAN <input checked="" type="checkbox"/> DRY HOLE <input type="checkbox"/> SHALLOW (UNCONFINED)						STATIC WATER LEVEL IN COMPLETED WELL (FT) n/a
	DRILLING FLUID: <input type="checkbox"/> AIR <input type="checkbox"/> MUD ADDITIVES - SPECIFY:						
	DRILLING METHOD: <input type="checkbox"/> ROTARY <input type="checkbox"/> HAMMER <input type="checkbox"/> CABLE TOOL <input checked="" type="checkbox"/> OTHER - SPECIFY: Hollow Stem Auger						
	DEPTH (feet bgl) FROM TO		BORE HOLE DIAM. (inches)	CASING MATERIAL AND/OR GRADE (include each casing string, and note sections of screen)	CASING CONNECTION TYPE (add coupling diameter)	CASING INSIDE DIAM. (inches)	CASING WALL THICKNESS (inches)
	0 105		±6.5	Boring- HSA	--	--	--
3. ANNULAR MATERIAL	DEPTH (feet bgl) FROM TO		BORE HOLE DIAM. (inches)	LIST ANNULAR SEAL MATERIAL AND GRAVEL PACK SIZE-RANGE BY INTERVAL		AMOUNT (cubic feet)	METHOD OF PLACEMENT

FOR OSE INTERNAL USE

WR-20 WELL RECORD & LOG (Version 06/30/17)

FILE NO.	C-4561	POD NO.	POD1	TRN NO.	701043
LOCATION	24S-29E-24 433			WELL TAG ID NO.	PAGE 1 OF 2



**FOR OSE INTERNAL USE**

WR-20 WELL RECORD &amp; LOG (Version 06/30/2017)

Released to Imaging: 1/9/2026 7:23:41 AM



USGS Home  
Contact USGS  
Search USGS

## National Water Information System: Web Interface

USGS Water Resources

Data Category: Groundwater Geographic Area: United States

Click to hideNews Bulletins

- **Due to a lapse in government funding, the majority of USGS websites will not be updated except to provide important public safety information. Websites displaying real-time water data will be updated with limited support. For more information please see [www.doi.gov/shutdown](http://www.doi.gov/shutdown).**
- Explore the NEW [USGS National Water Dashboard](#) interactive map to access real-time water data from over 13,500 stations nationwide.

Groundwater levels for the Nation

**I** Important: [Next Generation Monitoring Location Page](#)

### Search Results -- 1 sites found

Agency code = usgs

site\_no list =

- 320154103562301

Minimum number of levels = 1

[Save file of selected sites](#) to local disk for future upload

### USGS 320154103562301 26S.29E.22.23341

Eddy County, New Mexico

Latitude 32°01'54", Longitude 103°56'23" NAD27

Land-surface elevation 2,974 feet above NAVD88

The depth of the well is 200 feet below land surface.

This well is completed in the Other aquifers (N9999OTHER) national aquifer.

This well is completed in the Rustler Formation (312RSLR) local aquifer.

#### Output formats

<a href="#">Table of data</a>
<a href="#">Tab-separated data</a>
<a href="#">Graph of data</a>
<a href="#">Reselect period</a>

Date	Time	? Water-level date-time accuracy	? Parameter code	Water level, feet below land surface	Water level, feet above specific vertical datum	Referenced vertical datum	? Status	? Method of measurement	? Measuring agency	? Source (measur
1975-12-09			D 62610		2911.00	NGVD29	1	Z		
1975-12-09			D 62611		2912.55	NAVD88	1	Z		
1975-12-09			D 72019	61.45			1	Z		
1976-01-16			D 62610		2907.70	NGVD29	1	Z		
1976-01-16			D 62611		2909.25	NAVD88	1	Z		
1976-01-16			D 72019	64.75			1	Z		
1977-01-14			D 62610		2909.04	NGVD29	1	Z		
1977-01-14			D 62611		2910.59	NAVD88	1	Z		
1977-01-14			D 72019	63.41			1	Z		
1978-02-23			D 62610		2906.98	NGVD29	1	Z		
1978-02-23			D 62611		2908.53	NAVD88	1	Z		
1978-02-23			D 72019	65.47			1	Z		
1983-01-26			D 62610		2906.01	NGVD29	1	Z		
1983-01-26			D 62611		2907.56	NAVD88	1	Z		
1983-01-26			D 72019	66.44			1	Z		

Date	Time	? Water-level date-time accuracy	? Parameter code	Water level, feet below land surface	Water level, feet above specific vertical datum	Referenced vertical datum	? Status	? Method of measurement	? Measuring agency	? Source of measurement
1987-10-14			D	62610	2922.64	NGVD29	1		Z	
1987-10-14			D	62611	2924.19	NAVD88	1		Z	
1987-10-14			D	72019	49.81		1		Z	
1992-11-04			D	62610	2913.17	NGVD29	1		S	
1992-11-04			D	62611	2914.72	NAVD88	1		S	
1992-11-04			D	72019	59.28		1		S	
1998-01-22			D	62610	2906.03	NGVD29	1		S	
1998-01-22			D	62611	2907.58	NAVD88	1		S	
1998-01-22			D	72019	66.42		1		S	

Explanation		
Section	Code	Description
Water-level date-time accuracy	D	Date is accurate to the Day
Parameter code	62610	Groundwater level above NGVD 1929, feet
Parameter code	62611	Groundwater level above NAVD 1988, feet
Parameter code	72019	Depth to water level, feet below land surface
Referenced vertical datum	NAVD88	North American Vertical Datum of 1988
Referenced vertical datum	NGVD29	National Geodetic Vertical Datum of 1929
Status	1	Static
Method of measurement	S	Steel-tape measurement.
Method of measurement	Z	Other.
Measuring agency		Not determined
Source of measurement		Not determined
Water-level approval status	A	Approved for publication -- Processing and review completed.

[Questions or Comments](#)  
[Help](#)  
[Data Tips](#)  
[Explanation of terms](#)  
[Subscribe for system changes](#)

[Accessibility](#)   [FOIA](#)   [Privacy](#)   [Policies and Notices](#)  
[U.S. Department of the Interior](#) | [U.S. Geological Survey](#)  
**Title: Groundwater for USA: Water Levels**  
**URL: <https://nwis.waterdata.usgs.gov/nwis/gwlevels?>**



Page Contact Information: [USGS Water Data Support Team](#)  
Page Last Modified: 2025-10-27 15:18:48 EDT  
0.36   0.3 nadww01



## APPENDIX B

### Photographic Log

---



**Photographic Log**

XTO Energy, Inc

Ross Draw 25 North Battery

Incident ID: nAPP2527942053



Photograph: 1  
Description: Initial release  
View: Northwest

Date: 10/5/2025



Photograph: 2  
Description: Pad information  
View: East

Date: 10/24/2025



Photograph: 3  
Description: Liner inspection activities  
View: West

Date: 10/24/2025

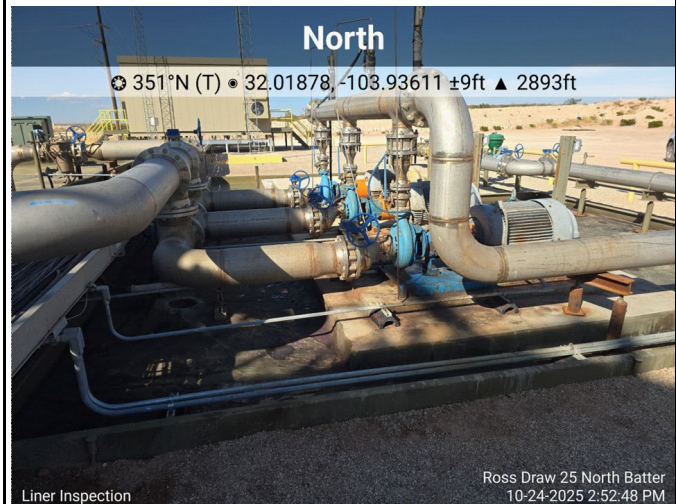

Photograph: 4  
Description: Liner inspection activities  
View: North

Date: 10/24/2025





### Photographic Log

XTO Energy, Inc

Ross Draw 25 North Battery

Incident ID: nAPP2527942053



Photograph: 5 Date: 10/24/2025  
Description: Liner inspection activities  
View: West



Photograph: 6 Date: 10/24/2025  
Description: Pad information  
View: Northwest



Photograph: 7 Date: 10/24/2025  
Description: Liner inspection activities  
View: Northeast

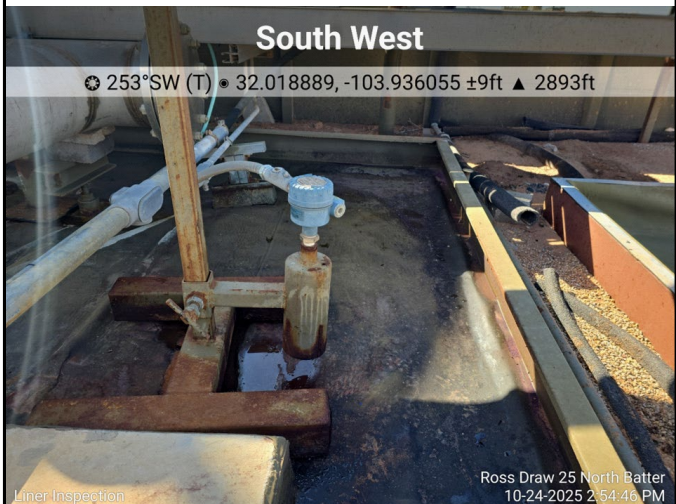

Photograph: 8 Date: 10/24/2025  
Description: Liner inspection activities  
View: Southwest



## APPENDIX C

### Spill Volume Calculations

---

<b>Location:</b>	<b>ROSS DRAW 25 NORTH BATTERY</b>	
<b>Spill Date:</b>	<b>10/5/2025</b>	
<b>Incident #:</b>	<b>nAPP2527942053</b>	
<b>Area 1</b>		
Approximate Area =	450	sq. ft.
Average Saturation (or depth) of spill =	6.00	inches
Average Porosity Factor =	1.00	
<b>VOLUME OF LEAK</b>		
Total Crude Oil =	0.00	bbls
Total Produced Water =	40.00	bbls
<b>Area 2</b>		
Approximate Area =	0	sq. ft.
Average Saturation (or depth) of spill =	0.00	inches
<b>VOLUME OF LEAK</b>		
Total Crude Oil =	0.00	bbls
Total Produced Water =	0.00	bbls
<b>TOTAL VOLUME OF LEAK</b>		
Total Crude Oil =	0.00	bbls
Total Produced Water =	40.0	bbls
<b>TOTAL VOLUME RECOVERED</b>		
Total Crude Oil =	0.0	bbls
Total Produced Water =	40.0	bbls



Sante Fe Main Office  
Phone: (505) 476-3441

General Information  
Phone: (505) 629-6116

Online Phone Directory  
<https://www.emnrd.nm.gov/ocd/contact-us>

**State of New Mexico**  
**Energy, Minerals and Natural Resources**  
**Oil Conservation Division**  
**1220 S. St Francis Dr.**  
**Santa Fe, NM 87505**

QUESTIONS

Action 537405

**QUESTIONS**

Operator:  XTO ENERGY, INC 6401 Holiday Hill Road Midland, TX 79707	OGRID:  5380
	Action Number:  537405
	Action Type:  [C-141] Remediation Closure Request C-141 (C-141-v-Closure)

**QUESTIONS**

<b>Prerequisites</b>	
Incident ID (n#)	nAPP2527942053
Incident Name	NAPP2527942053 ROSS DRAW 25 NORTH BATTERY @ FAPP2126040305
Incident Type	Produced Water Release
Incident Status	Remediation Closure Report Received
Incident Facility	[fAPP2126040305] Ross Draw 25 North Battery

**Location of Release Source***Please answer all the questions in this group.*

Site Name	ROSS DRAW 25 NORTH BATTERY
Date Release Discovered	10/05/2025
Surface Owner	Federal

**Incident Details***Please answer all the questions in this group.*

Incident Type	Produced Water Release
Did this release result in a fire or is the result of a fire	No
Did this release result in any injuries	No
Has this release reached or does it have a reasonable probability of reaching a watercourse	No
Has this release endangered or does it have a reasonable probability of endangering public health	No
Has this release substantially damaged or will it substantially damage property or the environment	No
Is this release of a volume that is or may with reasonable probability be detrimental to fresh water	No

**Nature and Volume of Release***Material(s) released, please answer all that apply below. Any calculations or specific justifications for the volumes provided should be attached to the follow-up C-141 submission.*

Crude Oil Released (bbls) Details	Not answered.
Produced Water Released (bbls) Details	Cause: Equipment Failure   Pump   Produced Water   Released: 40 BBL   Recovered: 40 BBL   Lost: 0 BBL.
Is the concentration of chloride in the produced water >10,000 mg/l	Yes
Condensate Released (bbls) Details	Not answered.
Natural Gas Vented (Mcf) Details	Not answered.
Natural Gas Flared (Mcf) Details	Not answered.
Other Released Details	Not answered.
Are there additional details for the questions above (i.e. any answer containing Other, Specify, Unknown, and/or Fire, or any negative lost amounts)	Not answered.

Sante Fe Main Office  
Phone: (505) 476-3441

General Information  
Phone: (505) 629-6116

Online Phone Directory  
<https://www.emnrd.nm.gov/ocd/contact-us>

**State of New Mexico**  
**Energy, Minerals and Natural Resources**  
**Oil Conservation Division**  
**1220 S. St Francis Dr.**  
**Santa Fe, NM 87505**

QUESTIONS, Page 2

Action 537405

**QUESTIONS (continued)**

Operator:  XTO ENERGY, INC 6401 Holiday Hill Road Midland, TX 79707	OGRID:
	5380
	Action Number:
	537405
Action Type: [C-141] Remediation Closure Request C-141 (C-141-v-Closure)	

**QUESTIONS**

<b>Nature and Volume of Release (continued)</b>	
Is this a gas only submission (i.e. only significant Mcf values reported)	No, according to supplied volumes this does not appear to be a "gas only" report.
Was this a major release as defined by Subsection A of 19.15.29.7 NMAC	Yes
Reasons why this would be considered a submission for a notification of a major release	From paragraph A. "Major release" determine using: (1) an unauthorized release of a volume, excluding gases, of 25 barrels or more.
With the implementation of the 19.15.27 NMAC (05/25/2021), venting and/or flaring of natural gas (i.e. gas only) are to be submitted on the C-129 form.	

**Initial Response**

The responsible party must undertake the following actions immediately unless they could create a safety hazard that would result in injury.

The source of the release has been stopped	True
The impacted area has been secured to protect human health and the environment	True
Released materials have been contained via the use of berms or dikes, absorbent pads, or other containment devices	True
All free liquids and recoverable materials have been removed and managed appropriately	True
If all the actions described above have not been undertaken, explain why	Not answered.

Per Paragraph (4) of Subsection B of 19.15.29.8 NMAC the responsible party may commence remediation immediately after discovery of a release. If remediation has begun, please prepare and attach a narrative of actions to date in the follow-up C-141 submission. If remedial efforts have been successfully completed or if the release occurred within a lined containment area (see Subparagraph (a) of Paragraph (5) of Subsection A of 19.15.29.11 NMAC), please prepare and attach all information needed for closure evaluation in the follow-up C-141 submission.

I hereby certify that the information given above is true and complete to the best of my knowledge and understand that pursuant to OCD rules and regulations all operators are required to report and/or file certain release notifications and perform corrective actions for releases which may endanger public health or the environment. The acceptance of a C-141 report by the OCD does not relieve the operator of liability should their operations have failed to adequately investigate and remediate contamination that pose a threat to groundwater, surface water, human health or the environment. In addition, OCD acceptance of a C-141 report does not relieve the operator of responsibility for compliance with any other federal, state, or local laws and/or regulations.

I hereby agree and sign off to the above statement	Name: Richard Kotzur Title: Senior Project Manager Email: NMEnvNotifications@exxonmobil.com Date: 12/24/2025
--	---

Sante Fe Main Office  
Phone: (505) 476-3441

General Information  
Phone: (505) 629-6116

Online Phone Directory  
<https://www.emnrd.nm.gov/ocd/contact-us>

**State of New Mexico**  
**Energy, Minerals and Natural Resources**  
**Oil Conservation Division**  
**1220 S. St Francis Dr.**  
**Santa Fe, NM 87505**

QUESTIONS, Page 3

Action 537405

**QUESTIONS (continued)**

Operator:  XTO ENERGY, INC 6401 Holiday Hill Road Midland, TX 79707	OGRID:
	5380
	Action Number:
	537405
Action Type:	
[C-141] Remediation Closure Request C-141 (C-141-v-Closure)	

**QUESTIONS**

<b>Site Characterization</b>	
<i>Please answer all the questions in this group (only required when seeking remediation plan approval and beyond). This information must be provided to the appropriate district office no later than 90 days after the release discovery date.</i>	
What is the shallowest depth to groundwater beneath the area affected by the release in feet below ground surface (ft bgs)	Between 100 and 500 (ft.)
What method was used to determine the depth to ground water	NM OSE iWaters Database Search
Did this release impact groundwater or surface water	No
<b>What is the minimum distance, between the closest lateral extents of the release and the following surface areas:</b>	
A continuously flowing watercourse or any other significant watercourse	Between 500 and 1000 (ft.)
Any lakebed, sinkhole, or playa lake (measured from the ordinary high-water mark)	Greater than 5 (mi.)
An occupied permanent residence, school, hospital, institution, or church	Between ½ and 1 (mi.)
A spring or a private domestic fresh water well used by less than five households for domestic or stock watering purposes	Between 1 and 5 (mi.)
Any other fresh water well or spring	Between 1 and 5 (mi.)
Incorporated municipal boundaries or a defined municipal fresh water well field	Greater than 5 (mi.)
A wetland	Between 1 and 5 (mi.)
A subsurface mine	Greater than 5 (mi.)
An (non-karst) unstable area	Zero feet, overlying, or within area
Categorize the risk of this well / site being in a karst geology	High
A 100-year floodplain	Between 1 and 5 (mi.)
Did the release impact areas not on an exploration, development, production, or storage site	No

<b>Remediation Plan</b>	
<i>Please answer all the questions that apply or are indicated. This information must be provided to the appropriate district office no later than 90 days after the release discovery date.</i>	
Requesting a remediation plan approval with this submission	Yes
<i>Attach a comprehensive report demonstrating the lateral and vertical extents of soil contamination associated with the release have been determined, pursuant to 19.15.29.11 NMAC and 19.15.29.13 NMAC.</i>	
Have the lateral and vertical extents of contamination been fully delineated	Yes
Was this release entirely contained within a lined containment area	Yes
<i>Per Subsection B of 19.15.29.11 NMAC unless the site characterization report includes completed efforts at remediation, the report must include a proposed remediation plan in accordance with 19.15.29.12 NMAC, which includes the anticipated timelines for beginning and completing the remediation.</i>	
On what estimated date will the remediation commence	10/06/2025
On what date will (or did) the final sampling or liner inspection occur	10/24/2025
On what date will (or was) the remediation complete(d)	10/24/2025
What is the estimated surface area (in square feet) that will be remediated	253
What is the estimated volume (in cubic yards) that will be remediated	0
<i>These estimated dates and measurements are recognized to be the best guess or calculation at the time of submission and may (be) change(d) over time as more remediation efforts are completed.</i>	
<i>The OCD recognizes that proposed remediation measures may have to be minimally adjusted in accordance with the physical realities encountered during remediation. If the responsible party has any need to significantly deviate from the remediation plan proposed, then it should consult with the division to determine if another remediation plan submission is required.</i>	

Sante Fe Main Office  
Phone: (505) 476-3441

General Information  
Phone: (505) 629-6116

Online Phone Directory  
<https://www.emnrd.nm.gov/ocd/contact-us>

**State of New Mexico**  
**Energy, Minerals and Natural Resources**  
**Oil Conservation Division**  
**1220 S. St Francis Dr.**  
**Santa Fe, NM 87505**

QUESTIONS, Page 4

Action 537405

**QUESTIONS (continued)**

Operator: XTO ENERGY, INC 6401 Holiday Hill Road Midland, TX 79707	OGRID: 5380
	Action Number: 537405
	Action Type: [C-141] Remediation Closure Request C-141 (C-141-v-Closure)

**QUESTIONS**

<b>Remediation Plan (continued)</b>	
<i>Please answer all the questions that apply or are indicated. This information must be provided to the appropriate district office no later than 90 days after the release discovery date.</i>	
<b>This remediation will (or is expected to) utilize the following processes to remediate / reduce contaminants:</b>	
<i>(Select all answers below that apply.)</i>	
Is (or was) there affected material present needing to be removed	Yes
Is (or was) there a power wash of the lined containment area (to be) performed	Yes
OTHER (Non-listed remedial process)	Yes
Other Non-listed Remedial Process. Please specify	No impacted soil identified.
<i>Per Subsection B of 19.15.29.11 NMAC unless the site characterization report includes completed efforts at remediation, the report must include a proposed remediation plan in accordance with 19.15.29.12 NMAC, which includes the anticipated timelines for beginning and completing the remediation.</i>	
I hereby certify that the information given above is true and complete to the best of my knowledge and understand that pursuant to OCD rules and regulations all operators are required to report and/or file certain release notifications and perform corrective actions for releases which may endanger public health or the environment. The acceptance of a C-141 report by the OCD does not relieve the operator of liability should their operations have failed to adequately investigate and remediate contamination that pose a threat to groundwater, surface water, human health or the environment. In addition, OCD acceptance of a C-141 report does not relieve the operator of responsibility for compliance with any other federal, state, or local laws and/or regulations.	
I hereby agree and sign off to the above statement	Name: Richard Kotzur Title: Senior Project Manager Email: NMEnvNotifications@exxonmobil.com Date: 12/24/2025
<i>The OCD recognizes that proposed remediation measures may have to be minimally adjusted in accordance with the physical realities encountered during remediation. If the responsible party has any need to significantly deviate from the remediation plan proposed, then it should consult with the division to determine if another remediation plan submission is required.</i>	



Sante Fe Main Office  
Phone: (505) 476-3441

General Information  
Phone: (505) 629-6116

Online Phone Directory  
<https://www.emnrd.nm.gov/ocd/contact-us>

**State of New Mexico**  
**Energy, Minerals and Natural Resources**  
**Oil Conservation Division**  
**1220 S. St Francis Dr.**  
**Santa Fe, NM 87505**

QUESTIONS, Page 6

Action 537405

**QUESTIONS (continued)**

Operator: XTO ENERGY, INC 6401 Holiday Hill Road Midland, TX 79707	OGRID: 5380
	Action Number: 537405
	Action Type: [C-141] Remediation Closure Request C-141 (C-141-v-Closure)

**QUESTIONS**

Liner Inspection Information	
Last liner inspection notification (C-141L) recorded	518688
Liner inspection date pursuant to Subparagraph (a) of Paragraph (5) of Subsection A of 19.15.29.11 NMAC	10/24/2025
Was all the impacted materials removed from the liner	Yes
What was the liner inspection surface area in square feet	253

**Remediation Closure Request**

*Only answer the questions in this group if seeking remediation closure for this release because all remediation steps have been completed.*

Requesting a remediation closure approval with this submission	Yes
Have the lateral and vertical extents of contamination been fully delineated	Yes
Was this release entirely contained within a lined containment area	Yes
What was the total surface area (in square feet) remediated	253
What was the total volume (cubic yards) remediated	0
Summarize any additional remediation activities not included by answers (above)	Liner integrity inspection activities were conducted following a release of produced water within a lined containment at the Site. A liner integrity inspection was conducted by Ensolum personnel on October 24, 2025. Upon inspection no rips, tears, holes, or damage was observed, and the liner was determined to be sufficient. The release was contained laterally and vertically by the lined containment and the liner was performing as designed. Based on initial response efforts and the liner operating as designed, XTO respectfully requests closure for Incident Number nAPP2527942053.

*The responsible party must attach information demonstrating they have complied with all applicable closure requirements and any conditions or directives of the OCD. This demonstration should be in the form of a comprehensive report (in .pdf format) including a scaled site map, sampling diagrams, relevant field notes, photographs of any excavation prior to backfilling, laboratory data including chain of custody documents of final sampling, and a narrative of the remedial activities. Refer to 19.15.29.12 NMAC.*

I hereby certify that the information given above is true and complete to the best of my knowledge and understand that pursuant to OCD rules and regulations all operators are required to report and/or file certain release notifications and perform corrective actions for releases which may endanger public health or the environment. The acceptance of a C-141 report by the OCD does not relieve the operator of liability should their operations have failed to adequately investigate and remediate contamination that pose a threat to groundwater, surface water, human health or the environment. In addition, OCD acceptance of a C-141 report does not relieve the operator of responsibility for compliance with any other federal, state, or local laws and/or regulations. The responsible party acknowledges they must substantially restore, reclaim, and re-vegetate the impacted surface area to the conditions that existed prior to the release or their final land use in accordance with 19.15.29.13 NMAC including notification to the OCD when reclamation and re-vegetation are complete.

I hereby agree and sign off to the above statement	Name: Richard Kotzur Title: Senior Project Manager Email: NMEnvNotifications@exxonmobil.com Date: 12/24/2025
--	---

Sante Fe Main Office  
Phone: (505) 476-3441

General Information  
Phone: (505) 629-6116

Online Phone Directory  
<https://www.emnrd.nm.gov/ocd/contact-us>

State of New Mexico

Energy, Minerals and Natural Resources

Oil Conservation Division

1220 S. St Francis Dr.

Santa Fe, NM 87505

CONDITIONS

Action 537405

CONDITIONS

Operator:  XTO ENERGY, INC 6401 Holiday Hill Road Midland, TX 79707	OGRID:  5380
	Action Number:  537405
	Action Type:  [C-141] Remediation Closure Request C-141 (C-141-v-Closure)

CONDITIONS

Created By	Condition	Condition Date
rhamlet	We have received your Remediation Closure Report for Incident #nAPP2527942053 ROSS DRAW 25 NORTH BATTERY, thank you. This Remediation Closure Report is approved.	1/9/2026