



December 1, 2025

New Mexico Oil Conservation Division

New Mexico Energy, Minerals, and Natural Resources Department
1220 South St. Francis Drive
Santa Fe, New Mexico 87505

**Re: Reclamation and Revegetation Report and Restoration Complete Request
Federal 12-1H Battery
Incident Number nAPP2328651429
Eddy County, New Mexico**

To Whom It May Concern:

Ensolum, LLC (Ensolum), on behalf of Oxy USA Inc. (Oxy), has prepared the following *Reclamation and Revegetation Report and Restoration Complete Request (Report)* for the Federal 12-1H Battery (Site). The *Report* documents the Site history, reclamation activities, and vegetation assessment activities completed at the Site. Based on the findings included in this *Report*, Oxy is respectfully requesting Restoration Complete Status for this Site.

BACKGROUND

The Site is located in Unit H, Section 7, Township 23 South, Range 31 East, in Eddy County, New Mexico (32.32150°, -103.81203°) and is associated with oil and gas exploration and production operations on Federal Land managed by the Bureau of Land Management (BLM).

On December 16, 2016, failure of a water transfer line resulted in the release of approximately 20 barrels (bbls) of produced water into the pasture. A vacuum truck was immediately dispatched to the Site to recover the free-standing fluids; approximately 10 bbls of produced water were recovered. Oxy reported the release to the New Mexico Oil Conservation Division (NMOCD) on a Notification of Release (NOR) on October 13, 2023, and subsequently submitted a Release Notification Form C-141 (Form C-141) on December 14, 2023. The release was assigned Incident Number nAPP2328651429.

Delineation and excavation of impacted soil was completed at the Site during September 2023. The final excavation extent measured approximately 9,600 square feet. A total of approximately 1,458 cubic yards of impacted soil were removed during excavation activities. Based on the delineation and excavation soil sample analytical results, a *Closure Report* was submitted to the NMOCD on December 14, 2023. The NMOCD approved the *Closure Report* on December 15, 2023. Additional details regarding the release, Site Characterization, delineation and excavation activities, and soil sample analytical results can be referenced in the approved *Closure Report* included as Attachment I of this *Report*. Remediation of the release was completed in accordance with Title 19, Chapter 15, Part 29, Section 12 (19.15.29.12) of the New Mexico Administrative Code (NMAC).

Oxy USA, Inc
Reclamation and Revegetation Report and Restoration Complete Request
Federal 12-1H Battery

RECLAMATION ACTIVITIES

Upon completion of excavation activities and receipt of final laboratory analytical results, the excavation was backfilled with locally procured soil and the disturbed area was restored to its original condition. The excavation extent and reclamation area are shown on the attached Figure 1. Photographs of the current Site conditions are provided in Appendix A.

One representative 5-point composite sample (BS01) was collected from the topsoil backfill material on June 12, 2025. The backfill soil sample was transported under strict chain-of-custody procedures to Cardinal Laboratories in Hobbs, New Mexico, for analysis of the following constituents of concern (COCs): total petroleum hydrocarbons (TPH)—gasoline range organics (GRO), TPH-diesel range organics (DRO), and TPH-oil range organics (ORO) following EPA Method 8015M/D; and chloride following Standard Method 4500.

Laboratory analytical results for the backfill soil sample confirmed compliance with NMOCD requirements for the reclaimed area to contain non-waste containing, uncontaminated, earthen material with chloride concentrations less than 600 milligrams per kilogram (mg/kg) and TPH concentrations less than 100 mg/kg. The laboratory analytical results are summarized in the attached Table 1 and the complete laboratory analytical report is included as Appendix B.

The reclaimed area was seeded during September 2023, with the below BLM seed mixture #2 for sandy sites. The seed was applied with a broadcast seed spreader at double the rate specified in pounds of pure live seed (PLS) per acre to account for the application method.

Species/Cultivar	PLS/Acre
Sand dropseed (<i>Sporobolus cryptandrus</i>)	1.0
Sand love grass (<i>Eragrostis trichodes</i>)	1.0
Plains bristlegrass (<i>Setaria macrostachya</i>)	2.0

Following broadcast seeding, the area was chained to cover the seed. Photographs of the current Site conditions are provided in Appendix A.

VEGETATION ASSESSMENT ACTIVITIES

On September 15, 2025, Ensolum personnel completed a Site inspection to assess revegetation progress utilizing the Line-Point Intercept (LPI) method. The LPI method was used to evaluate the vegetative cover across the reclaimed area in comparison to adjacent undisturbed native reference areas. This method was selected to determine whether the reclaimed areas met or exceeded the 70 percent (%) vegetation cover threshold required for final reclamation and revegetation success, as measured against native baseline conditions. At each assessment location, a 50-foot transect line was established within the most representative portion of both the reclaimed area and its corresponding reference site. Vegetation presence was recorded at 1-foot intervals along each transect. If vegetation was absent at a given point, the location was recorded as bare ground (abbreviated as "S"). Global Positioning System (GPS) coordinates for each transect were collected using a GPS receiver and Field Maps application. The location of each LPI transect is presented in Figure 2.

Results from the LPI survey indicated the reclaimed area had a life-form ratio of 71% of pre-disturbance levels, ten desirable plant species identified during the survey. The reclaimed area exhibited 39% vegetative cover and the corresponding native reference site exhibited 35% vegetative cover. This results in a vegetation establishment of 111% vegetative cover, relative to the reference site. This

Oxy USA, Inc
Reclamation and Revegetation Report and Restoration Complete Request
Federal 12-1H Battery

calculated value exceeds the nominal 70% threshold, and the Site is considered to meet reclamation success criteria based on uniform vegetative cover, the presence of native species, and compliance with the intent of 19.15.29.13.D.(3) NMAC. The vegetative cover was generally uniform across the Site, and the species present were consistent with the approved seed mix and native to the area. Photographic documentation of the Site inspection is included in Appendix A. The LPI field forms are included in Appendix C.

REVEGETATION APPROVAL REQUEST

Based on the reclamation activities and vegetation assessment activities completed to date, Oxy respectfully requests approval of this *Report* and a status update to *Re-vegetation Report Approved, Restoration Complete* for Incident Number nAPP2328651429.

If you have any questions or comments, please contact Ms. Aimee Cole at (720) 384-7365 or acole@ensolum.com.

Sincerely,
Ensolum, LLC



Hadlie Green
Project Geologist



Aimee Cole
Senior Managing Scientist

cc: Daniel Sparks, Oxy USA Inc.
Bureau of Land Management

Appendices:

- Figure 1 Excavation Extent / Reclamation Area
- Figure 2 LPI Transect Map
- Table 1 Backfill Soil Sample Analytical Results



- Appendix A Photographic Log
- Appendix B Laboratory Analytical Report & Chain of Custody Documentation
- Appendix C LPI Field Form

Attachment I *Closure Report*: Dated December 13, 2023



FIGURES

Legend

-  Reclamation Area
-  Excavation Extent

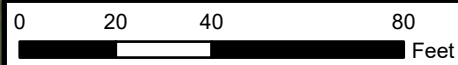
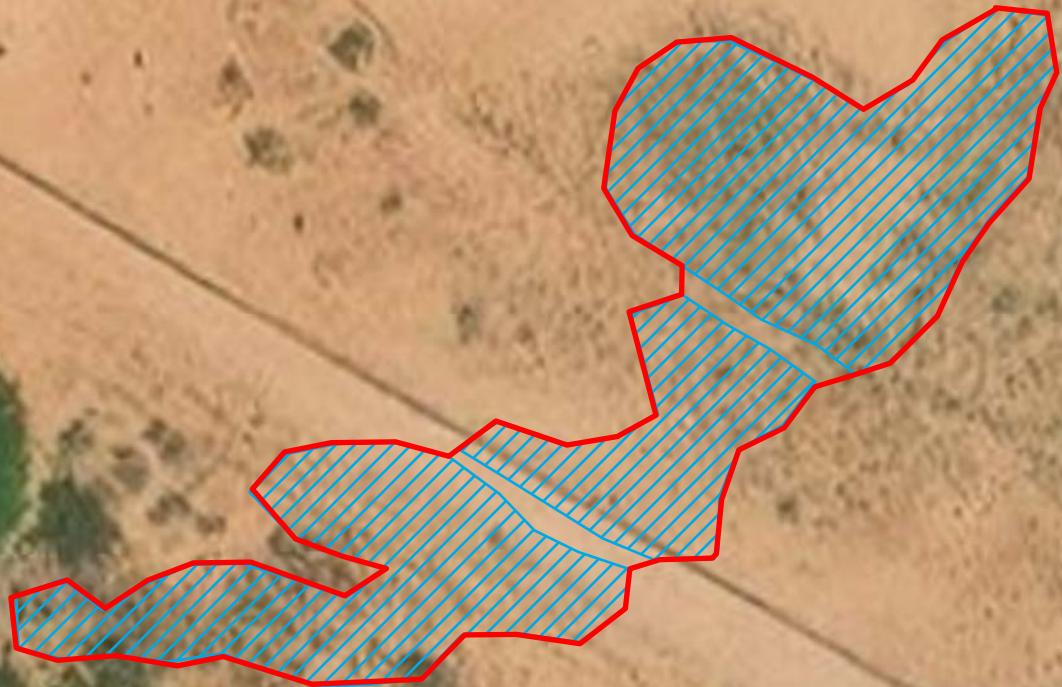

Sources: Environmental Systems Research Institute (ESRI)



Excavation Extent / Reclamation Area

Oxy USA Inc.
 Federal 12-1H Battery
 Incident Number: nAPP2328651429
 Unit H, Section 07, T 23S, R 31E
 Eddy County, New Mexico

FIGURE
1

Legend

- Reference Area Transect
- Reclaimed Area Transect
- Excavation Extent



Reference T1
 Desirable Coverage 40%,
 Undesirable Coverage 0%,
 Noxious Weeds Coverage 0%,
 Bare Ground Coverage 60%

End: 32.321979, -103.811241 Start: 32.321990, -103.811079

Site T1
 Desirable Coverage 26%,
 Undesirable Coverage 4%,
 Noxious Weeds Coverage 0%,
 Bare Ground Coverage 70%

Start: 32.321619, -103.811514

End: 32.321517, -103.811635

Site T2
 Desirable Coverage 52%,
 Undesirable Coverage 2%,
 Noxious Weeds Coverage 0%,
 Bare Ground Coverage 46%

End: 32.321334, -103.812007

Start: 32.321339, -103.811846

Reference T2
 Desirable Coverage 30%,
 Undesirable Coverage 0%,
 Noxious Weeds Coverage 0%,
 Bare Ground Coverage 70%

Start: 32.321059, -103.812013

End: 32.320933, -103.812100

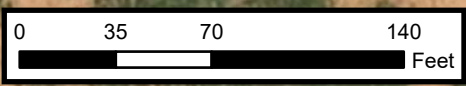

Sources: Environmental Systems Research Institute (ESRI)



LPI Transect Map

Oxy USA Inc.
 Federal 12-1H Battery
 Incident Number: nAPP2328651429
 Unit H, Section 07, T 23S, R 31E
 Eddy County, New Mexico

FIGURE
2



Table



TABLE 1
BACKFILL SOIL SAMPLE ANALYTICAL RESULTS
 Federal 12-1H Battery
 Oxy USA Inc.
 Eddy County, New Mexico

Sample Designation	Date	Depth (feet bgs)	TPH GRO (mg/kg)	TPH DRO (mg/kg)	TPH MRO (mg/kg)	Total TPH (GRO+DRO+MRO) (mg/kg)	Chloride (mg/kg)
NMOCD Table I Reclamation Requirement (NMAC 19.15.29)			NE	NE	NE	100	600
Composite Backfill Soil Sample							
BS01	06/12/2025	Surface	<10.0	<10.0	<10.0	<10.0	<16.0

bgs: below ground surface

mg/kg: milligrams per kilogram

NE: Not Established

GRO: Gasoline Range Organics

DRO: Diesel Range Organics

MRO: Motor Oil/Lube Oil Range Organics

TPH: Total Petroleum Hydrocarbon



APPENDIX A
Photographic Log



Photographic Log
Oxy USA Inc
Federal 12-1H Battery
Incident Number nAPP2328651429

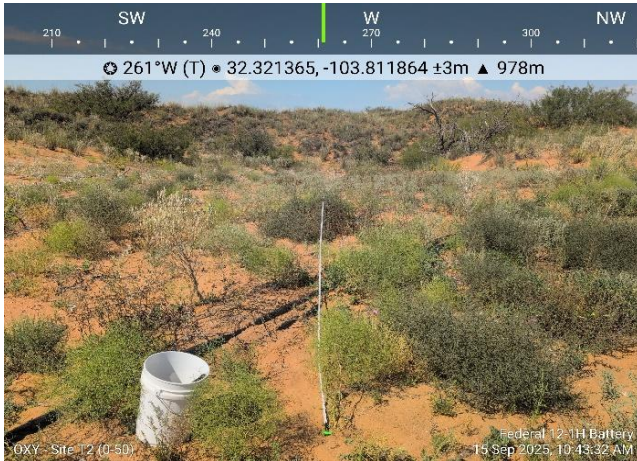

Photograph: 5 Date: 9/15/2025
Description: Revegetated overview along utilities
View: West

Photograph: 6 Date: 9/15/2025
Description: Vegetation overview
View: East

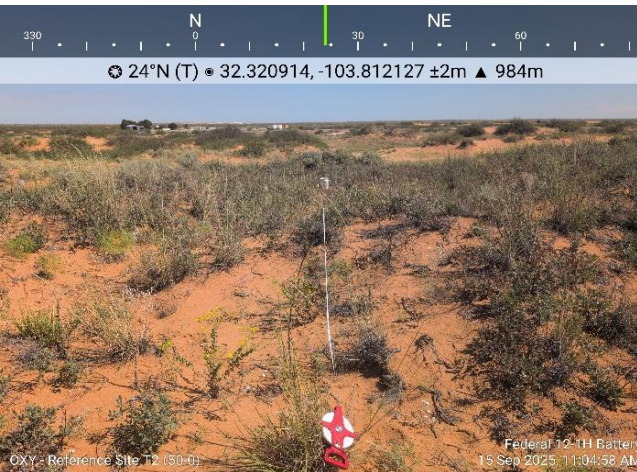

Photograph: 7 Date: 9/15/2025
Description: Vegetation overview
View: Northeast

Photograph: 8 Date: 9/15/2025
Description: Pasture transect
View: Southwest



APPENDIX B

Laboratory Analytical Report and Chain of Custody Documentation



PHONE (575) 393-2326 ° 101 E. MARLAND ° HOBBS, NM 88240

June 20, 2025

AIMEE COLE

ENSOLUM

3122 NATIONAL PARKS HWY

CARLSBAD, NM 88220

RE: FEDERAL 12-1H BATTERY

Enclosed are the results of analyses for samples received by the laboratory on 06/16/25 12:20.

Cardinal Laboratories is accredited through Texas NELAP under certificate number TX-C25-00101. Accreditation applies to drinking water, non-potable water and solid and chemical materials. All accredited analytes are denoted by an asterisk (*). For a complete list of accredited analytes and matrices visit the TCEQ website at www.tceq.texas.gov/field/qa/lab_accred_certif.html.

Cardinal Laboratories is accredited through the State of Colorado Department of Public Health and Environment for:

Method EPA 552.2	Haloacetic Acids (HAA-5)
Method EPA 524.2	Total Trihalomethanes (TTHM)
Method EPA 524.4	Regulated VOCs (V1, V2, V3)

Accreditation applies to public drinking water matrices.

This report meets NELAP requirements and is made up of a cover page, analytical results, and a copy of the original chain-of-custody. If you have any questions concerning this report, please feel free to contact me.

Sincerely,

A handwritten signature in black ink that reads "Celey D. Keene".

Celey D. Keene

Lab Director/Quality Manager



PHONE (575) 393-2326 ° 101 E. MARLAND ° HOBBS, NM 88240

Analytical Results For:

ENSOLUM
 AIMEE COLE
 3122 NATIONAL PARKS HWY
 CARLSBAD NM, 88220
 Fax To:

Received: 06/16/2025
 Reported: 06/20/2025
 Project Name: FEDERAL 12-1H BATTERY
 Project Number: 03E1417119
 Project Location: OXY 32.40057, -103.73791

Sampling Date: 06/12/2025
 Sampling Type: Soil
 Sampling Condition: Cool & Intact
 Sample Received By: Alyssa Parras

Sample ID: BS 01 0 (H253560-01)

Chloride, SM4500Cl-B		mg/kg		Analyzed By: KH					
Analyte	Result	Reporting Limit	Analyzed	Method Blank	BS	% Recovery	True Value QC	RPD	Qualifier
Chloride	<16.0	16.0	06/17/2025	ND	432	108	400	3.64	

TPH 8015M		mg/kg		Analyzed By: MS					
Analyte	Result	Reporting Limit	Analyzed	Method Blank	BS	% Recovery	True Value QC	RPD	Qualifier
GRO C6-C10*	<10.0	10.0	06/16/2025	ND	207	104	200	3.34	
DRO >C10-C28*	<10.0	10.0	06/16/2025	ND	193	96.7	200	1.04	
EXT DRO >C28-C36	<10.0	10.0	06/16/2025	ND					

Surrogate: 1-Chlorooctane 115 % 44.4-145
 Surrogate: 1-Chlorooctadecane 107 % 40.6-153

Cardinal Laboratories

*=Accredited Analyte

PLEASE NOTE: Liability and Damages. Cardinal's liability and client's exclusive remedy for any claim arising, whether based in contract or tort, shall be limited to the amount paid by client for analyses. All claims, including those for negligence and any other cause whatsoever shall be deemed waived unless made in writing and received by Cardinal within thirty (30) days after completion of the applicable service. In no event shall Cardinal be liable for incidental or consequential damages, including, without limitation, business interruptions, loss of use, or loss of profits incurred by client, its subsidiaries, affiliates or successors arising out of or related to the performance of the services hereunder by Cardinal, regardless of whether such claim is based upon any of the above stated reasons or otherwise. Results relate only to the samples identified above. This report shall not be reproduced except in full with written approval of Cardinal Laboratories.

Celey D. Keene, Lab Director/Quality Manager



PHONE (575) 393-2326 ° 101 E. MARLAND ° HOBBS, NM 88240

Notes and Definitions

- S-06 The recovery of this surrogate is outside control limits due to sample dilution required from high analyte concentration and/or matrix interference's.
QM-07 The spike recovery was outside acceptance limits for the MS and/or MSD. The batch was accepted based on acceptable LCS recovery.
ND Analyte NOT DETECTED at or above the reporting limit
RPD Relative Percent Difference
** Samples not received at proper temperature of 6°C or below.
*** Insufficient time to reach temperature.
- Chloride by SM4500Cl-B does not require samples be received at or below 6°C
Samples reported on an as received basis (wet) unless otherwise noted on report

Cardinal Laboratories

*=Accredited Analyte

PLEASE NOTE: Liability and Damages. Cardinal's liability and client's exclusive remedy for any claim arising, whether based in contract or tort, shall be limited to the amount paid by client for analyses. All claims, including those for negligence and any other cause whatsoever shall be deemed waived unless made in writing and received by Cardinal within thirty (30) days after completion of the applicable service.

Celey D. Keene

Celey D. Keene, Lab Director/Quality Manager



APPENDIX C

LPI Field Form

Plot: Federal 12-1H Battery		Line Type: Site T1				Observer: A. Vojdani			Recorder: A. Vojdani		
Direction: S		Date: 9/18/2025		Start/End Coordinates: 32.321619, -103.811514/32.321519, -103.811635							
Point	Plant Code	Vegetation Class			Noxious Weed Class	Point	Plant Code	Vegetation Class			Noxious Weed Class
		Desirable	Undesirable	Noxious				Desirable	Undesirable	Noxious	
1	SATR 12		x			26	S				
2	YUGL	x				27	S				
3	S					28	S				
4	S					29	S				
5	S					30	EUCO 16	x			
6	S					31	EUCO 16	x			
7	DALAL	X				32	EUCO 16	x			
8	DALAL	X				33	EUCO 16	x			
9	S					34	EUCO 16	x			
10	DALAL	X				35	EUCO 16	x			
11	S					36	S				
12	S					37	S				
13	DALAL	X				38	S				
14	S					39	S				
15	CESP4	x				40	S				
16	PASP	X				41	SATR 12		x		
17	S					42	S				
18	S					43	S				
19	S					44	S				
20	S					45	S				
21	S					46	S				
22	S					47	S				
23	S					48	S				
24	S					49	S				
25	S					50	S				

Plant Code	Comon Name (Scientific Name)
SATR12	RUSSIAN THISTLE
PASP	OTHAKE
CESP4	COASTAL SANDBUR
DALAL	WOOLLY PRAIRIE CLOUD
EUCO16	PHLOX HEILTROPE
S	SOIL

Calculations		
Types of Coverage	Points	Percentage
Desirable Coverage	13	26%
Undesirable Coverage	2	4%
Noxious Weeds Coverage	0	0%
Bare Ground Coverage	35	70%

Plot: Federal 12-1H Battery		Line Type: Reference Site T1				Observer: A. Vojdani			Recorder: A. Vojdani		
Direction: E		Date: 9/18/2025		Start/End Coordinates: 32.321980,-103.811240/ 32.321989, -103.811083							
Point	Plant Code	Vegetation Class			Noxious Weed Class	Point	Plant Code	Vegetation Class			Noxious Weed Class
		Desirable	Undesirable	Noxious				Desirable	Undesirable	Noxious	
1	S					26	S				
2	S					27	HESUL	x			
3	S					28	HESUL	x			
4	HESUL	x				29	S				
5	HESUL	x				30	S				
6	HESUL	x				31	S				
7	HESUL	x				32	S				
8	HESUL	x				33	S				
9	S					34	S				
10	HESUL	x				35	S				
11	HESUL	x				36	HESUL	x			
12	S					37	S				
13	S					38	S				
14	CESP4	x				39	HESUL	x			
15	S					40	HESUL	x			
16	S					41	HESUL	x			
17	S					42	HESUL	x			
18	S					43	HESUL	x			
19	S					44	S				
20	S					45	S				
21	S					46	HESUL	x			
22	HESUL	x				47	S				
23	S					48	HESUL	x			
24	S					49	S				
25	S					50	HESUL	x			

Plant Code	Comon Name (Scientific Name)
HESUL	CAMPHORWEED
CESP4	COASTAL SANDBUR
S	SOIL

Calculations		
Types of Coverage	Points	Percentage
Desirable Coverage	20	40%
Undesirable Coverage	0	0%
Noxious Weeds Coverage	0	0%
Bare Ground Coverage	30	60%

Plot: Federal 12-1H Battery		Line Type: Site T2				Observer: A. Vojdani			Recorder: A. Vojdani		
Direction: W		Date: 9/18/2025		Start/End Coordinates: 32.321340,-103.811847/32.321335,-103.812005							
Point	Plant Code	Vegetation Class			Noxious Weed Class	Point	Plant Code	Vegetation Class			Noxious Weed Class
		Desirable	Undesirable	Noxious				Desirable	Undesirable	Noxious	
1	CYAT	x				26	S				
2	CYAT	x				27	CYAT	x			
3	SATR 12		x			28	AMARA	x			
4	S					29	CYAT	x			
5	S					30	CYAT	x			
6	CILAC	x				31	S				
7	S					32	S				
8	S					33	SOEL	x			
9	S					34	SPORO	x			
10	CYAT	X				35	CYAT	x			
11	S					36	CYAT	x			
12	S					37	CYAT	x			
13	S					38	CYAT	x			
14	S					39	SOEL	x			
15	S					40	SOEL	x			
16	S					41	CYAT	x			
17	SATR 12		X			42	S				
18	SATR 12		X			43	PASP	x			
19	S					44	S				
20	S					45	SOEL	x			
21	SATR 12		X			46	S				
22	SATR 12		X			47	SPCO4	x			
23	S					48	S				
24	S					49	SOEL	x			
25	S					50	SOEL	x			

Plant Code	Comon Name (Scientific Name)
SOEL	NIGHTSHADE
SPCO4	SPIKE DROPSEED
SPORO	DROPSEED
PASP	OTHAKE
CILAC	CITRON MELON
CYAT	WINGED PIGWEED
SATR12	RUSSIAN THISTLE
AMARA	AMARANTH
S	SOIL

Calculations		
Types of Coverage	Points	Percentage
Desirable Coverage	22	52%
Undesirable Coverage	5	2%
Noxious Weeds Coverage	0	0%
Bare Ground Coverage	23	46%

Plot: Federal 12-1H Battery		Line Type: Reference Site T2				Observer: A. Vojdani			Recorder: A. Vojdani		
Direction: S		Date: 9/18/2025		Start/End Coordinates: 32.321061,-103.812014/32.320935, -103.81202							
Point	Plant Code	Vegetation Class			Noxious Weed Class	Point	Plant Code	Vegetation Class			Noxious Weed Class
		Desirable	Undesirable	Noxious				Desirable	Undesirable	Noxious	
1	PASP	x				26	S				
2	S					27	S				
3	S					28	S				
4	QUHA	x				29	S				
5	S					30	S				
6	S					31	HESUL	x			
7	S					32	SPCO4	x			
8	S					33	QUHA	x			
9	S					34	QUHA	x			
10	SPCO4	x				35	S				
11	S					36	QUIYA	x			
12	S					37	S				
13	S					38	SPCO4	x			
14	S					39	SPCO4	x			
15	DALAL	x				40	S				
16	S					41	S				
17	S					42	SPORO	x			
18	S					43	S				
19	S					44	S				
20	S					45	S				
21	S					46	S				
22	S					47	HESUL	x			
23	S					48	S				
24	S					49	SPCO4	x			
25	S					50	SPCO4	x			

Plant Code	Comon Name (Scientific Name)
PASP	OTHAKE
HESUL	CAMPHORWEED
SPCO4	SPIKE DROPSEED
SPORO	DROPSEEDS
QUHA	SHINNERY OAK
DALAL	WOOLLY PRAIRIE CLOUD
S	SOIL

Calculations			
Types of Coverage	Points	Percentage	
Desirable Coverage	15	30%	
Undesirable Coverage	0	0%	
Noxious Weeds Coverage	0	0%	
Bare Ground Coverage	35	70%	

Calculations		
Site T1		
Desirable Coverage	13	26%
Undesirable Coverage	2	4%
Noxious Weeds Coverage	0	0%
Bare Ground Coverage	35	70%
Total Coverage percentage=		26%
Reference T1		
Desirable Coverage	20	40%
Undesirable Coverage	0	0%
Noxious Weeds Coverage	0	0%
Bare Ground Coverage	30	60%
Total Coverage percentage=		40%
Site T2		
Desirable Coverage	22	52%
Undesirable Coverage	5	2%
Noxious Weeds Coverage	0	0%
Bare Ground Coverage	23	46%
Total Coverage percentage=		52%
Reference T2		
Desirable Coverage	15	30%
Undesirable Coverage	0	0%
Noxious Weeds Coverage	0	0%
Bare Ground Coverage	35	70%
Total Coverage percentage=		30%
Site % / Reference % =		111%
Does the Site pass?		Yes



Attachment I

Closure Report:
Dated December 13, 2023



CLOSURE REPORT

Property:

Federal 12-1H Battery

**Eddy County, New Mexico
32.32150° N, 103.81203° W
NMOCD Incident ID: nAPP2328651429**

December 13, 2023
Ensolum Project No. 03B1417058

Prepared for:

**Oxy USA Inc.
P.O. Box 4294
Houston, TX 77210
Attn: Mr. Wade Dittrich**

Prepared by:

Beaux Jennings
Senior Project Manager

Heather Holthaus
Senior Project Manager



TABLE OF CONTENTS

1.0	INTRODUCTION.....	1
1.1	EXECUTIVE SUMMARY	1
1.2	SITE DESCRIPTION & BACKGROUND	2
1.3	PROJECT OBJECTIVE.....	2
2.0	CLOSURE CRITERIA.....	2
3.0	SOIL REMEDIATION ACTIVITIES.....	3
4.0	SOIL SAMPLING PROGRAM.....	4
5.0	SOIL LABORATORY ANALYTICAL METHODS	4
6.0	DATA EVALUATION	4
7.0	RECLAMATION AND RE-VEGETATION	5
8.0	FINDINGS AND RECOMMENDATION	5
9.0	STANDARDS OF CARE, LIMITATIONS, AND RELIANCE.....	6
9.1	STANDARD OF CARE.....	6
9.2	LIMITATIONS	6
9.3	RELIANCE.....	6

LIST OF APPENDICES

Appendix A: Figures

Appendix B: Supporting Documentation

Appendix C: Photographic Documentation

Appendix D: Table

Appendix E: Laboratory Data Sheets & Chain-of-Custody Documentation



ENSOLUM

CLOSURE REPORT

Federal 12-1H Battery

Eddy County, New Mexico
32.32150° N, 103.81203° W
NMOCD Incident ID: nAPP2328651429

Ensolum Project No. 03B1417058

1.0 INTRODUCTION

1.1 Executive Summary

- On December 16, 2016, a release of produced water was reported from a water transfer line due to a failure in the line at the Federal 12-1H Battery, hereinafter referred to as the "Site". Approximately 20 barrels (bbls) of produced water were released onto the ground surface with approximately 10 bbls recovered. The release impacted an area approximately 75 feet long by 175 feet wide. The line was shut down and repaired and initial response actions were conducted at the Site. The Remediation Work Plan, prepared by BBC International Incorporated (BBC) on behalf of Oxy USA Inc. (Oxy), stated that the impacted area would be excavated to depths ranging from 3.5 to 5.5 feet below ground surface (bgs). A copy of the approved Remediation Work Plan is included in Appendix B.
- Excavation activities were conducted based on visual and laboratory evidence of impairment. Subsequent to completion of excavation activities, between September 12 and September 19, 2023, Ensolum arrived on-Site and collected a total of 48 composite soil samples from 48 locations on the excavation floor (FS-1 through FS-48), and 13 composite soil samples from 12 locations on the excavation sidewalls (SW-1 through SW-12). The composite floor samples were collected from depths ranging from 3 to 6 feet bgs, and the composite sidewall samples were collected from depths ranging from 0-3 feet bgs. In addition, Ensolum collected nine delineation soil samples from locations outside the release area (DS-1 through DS-9) at a depth of 0-0.25 feet bgs. Additionally, in accordance with the BBC Remediation Work Plan, a liner was placed in the vicinity of previously collected soil sample location SP1, inside the excavation, prior to backfilling.
- Based on the laboratory analytical results of the final soil samples, no additional excavation was required.
- The primary objective of the closure activities was to reduce chemical of concern (COC) concentrations in the on-Site soils to below the applicable New Mexico Energy, Minerals and Natural Resources Department (EMNRD) Oil Conservation Division (OCD) Closure Criteria for Soils Impacted by a Release using the New Mexico Administrative Code (NMAC) 19.15.29 *Releases* as guidance.
- Based on the laboratory analytical results, the final composite and delineation soil samples collected from the excavation did not exhibit benzene, total benzene, toluene, ethylbenzene, and xylene (BTEX), total petroleum hydrocarbons (TPH), gasoline range organics (GRO), diesel range organics (DRO), motor oil range organics (MRO) or chloride concentrations above the applicable NMOCD Closure Criteria. Subsequent to the results of the confirmation soil sampling, the excavated soils were removed and taken off-Site for proper disposal and the excavated area was backfilled with clean fill material, and then contoured to the original surrounding grade. Once the area was brought back to original grade, a Bureau of Land Management (BLM) approved seed mixture was sown into the surface area of the backfill for re-vegetation.

Oxy USA Inc.
 Closure Report
 Federal 12-1H Battery
 December 13, 2023



Based on field observations and laboratory analytical results, no additional investigation or corrective action appears warranted at this time.

1.2 Site Description & Background

Operator:	Oxy USA Inc. (Oxy)
Site Name:	Federal 12-1H Battery
Location:	32. 32150 N, 103.81203 W Eddy County, New Mexico
Property:	Bureau of Land Management (BLM)
Regulatory:	New Mexico Energy, Minerals and Natural Resources Department (EMNRD) Oil Conservation Division (OCD)

The Topographic Map depicting the location of the Site is included as **Figure 1**, the Site Vicinity Map is included as **Figure 2**, the Site Map indicating the locations of composite soil samples is included as **Figure 3**, and the Closure Criteria Map is included as **Figure 4** in **Appendix A**.

1.3 Project Objective

The primary objective of the closure activities was to reduce COC concentrations in the on-Site soils to below the applicable New Mexico EMNRD OCD closure criteria concentrations.

2.0 CLOSURE CRITERIA

The Site is subject to regulatory oversight by the New Mexico EMNRD OCD. In order to address activities related to exempt oil and gas releases, the New Mexico EMNRD OCD references NMAC 19.15.29 *Releases*, which establishes investigation and abatement action requirements for sites subject to reporting and/or corrective action. Ensolum utilized information provided by Oxy, the general site characteristics, and information available from the New Mexico Office of the State Engineer (OSE) and the New Mexico EMNRD OCD Imaging database to determine the appropriate closure criteria for the Site.

- The Site is not located within 300 feet of a New Mexico EMNRD OCD-defined continuously flowing watercourse or any other significant watercourse.
- The Site is not located within 200 feet of a lakebed, sinkhole, or playa lake.
- The Site is not located within 300 feet from an occupied permanent residence, school, hospital, institution, or church.
- According to the OSE WRSS database there are no private, domestic freshwater wells used by less than five (5) households for domestic or stock water purposes identified within 500 feet of the Site.
- According to the OSE WRSS database there are no freshwater wells identified within 1,000 feet of the Site as declared in the previous bullet.
- The Site is not located within incorporated municipal boundaries or within a defined municipal fresh water well field covered under a municipal ordinance adopted pursuant to NMSA 1978, Section 3-27-3.

Oxy USA Inc.
 Closure Report
 Federal 12-1H Battery
 December 13, 2023



- The Site is not located within 300 feet of a wetland.
- Based on information identified on the New Mexico Mining and Minerals Division’s GIS, Maps and Mine Data database, the Site is not located within an area overlying a subsurface mine.
- Based on the Karst Occurrence Potential (.kmz) provided by the Bureau of Land Management (BLM), the Site is not located within an unstable area.
- The Site is noted to be located within an area of minimal flood hazard.
- A search of the OSE WRSS database was conducted for water wells within 0.5-mile radius of the Site in order to determine the depth to groundwater in the vicinity of the Site. C-02492-POD2 was identified approximately 1,050 feet north of the Site, with a recorded depth to groundwater of 125 feet bgs (C-02492-POD2). The search also identified information on several historical USGS wells within 500 feet of the Site (321918103484301, 321918103484302, and 321913103483701), dating back to 1959. These wells were plugged and abandoned in the mid 1980’s to early 1990s.

Based on the identified siting criteria, cleanup goals for soils remaining in place at the Site include:

Closure Criteria for Soils Impacted by a Release			
Minimum depth below any point within horizontal boundary of the release to groundwater less than 10,000 mg/l TDS	Constituent	Method	Limit
>100 feet	Chloride	EPA 300.0 or SM4500 Cl B	20,000 mg/kg
	TPH (GRO+DRO)	EPA SW-846 Method 8015M	1,000 mg/kg
	TPH (GRO+DRO+MRO)	EPA SW-846 Method 8015M	2,500 mg/kg
	BTEX	EPA SW-846 Method 8021B or 8260B	50 mg/kg
	Benzene	EPA SW-846 Method 8021B or 8260B	10 mg/kg

3.0 SOIL REMEDIATION ACTIVITIES

On December 16, 2016, a release of produced water was reported from a water transfer line due to a failure in the line at the Federal 12-1H Battery. Approximately 20 bbls of produced water were released onto the ground surface with approximately 10 bbls recovered. The release impacted an area approximately 75 feet long by 175 feet wide. The line was shut down and repaired and initial response actions were conducted at the Site. The Remediation Work Plan, prepared by BBC on behalf of Oxy, stated that the impacted area would be excavated to depths ranging from 3.5 to 5.5 feet bgs, and was approved by the NMOCD on February 7, 2017, and the BLM on February 14, 2017. A copy of the approved Remediation Work Plan is included in **Appendix B**.

Oxy USA Inc.
Closure Report
Federal 12-1H Battery
December 13, 2023



Excavation activities were conducted based on visual and laboratory evidence of impairment. Subsequent to completion of excavation activities, between September 12 and September 19, 2023, Ensolum arrived on-Site and collected a total of 48 composite soil samples from 48 locations on the excavation floor (FS-1 through FS-48), and 13 composite soil samples from 12 locations on the excavation sidewalls (SW-1 through SW-12). The composite floor samples were collected from depths ranging from 3 to 6 feet bgs, and the composite sidewall samples were collected from depths ranging from 0-3 feet bgs. In addition, Ensolum collected nine delineation soil samples from locations outside the release area (DS-1 through DS-9) at a depth of 0-0.25 feet bgs. Additionally, in accordance with the BBC Remediation Work Plan, a liner was placed in the vicinity of previously collected soil sample location SP1, inside the excavation, prior to backfilling.

Based on the laboratory analytical results of the final soil samples, no additional excavation was required.

The lithology encountered during the completion of sampling activities consisted primarily of a pink and yellow silty sand.

Figure 3 identifies approximate pothole soil sample locations and approximate dimensions of the impacted area with respect to the Site (**Appendix A**). Photographic documentation of the field activities is included in **Appendix C**.

4.0 SOIL SAMPLING PROGRAM

Ensolum's composite soil sampling program included the collection of 48 composite soil samples from 48 locations on the excavation floor (FS-1 through FS-48), and 13 composite soil samples from 12 locations on the excavation sidewalls (SW-1 through SW-12). The composite floor samples were collected from depths ranging from 3 to 6 feet bgs, and the composite sidewall samples were collected from depths ranging from 0-3 feet bgs. In addition, Ensolum collected nine delineation soil samples from locations outside the release area (DS-1 through DS-9) at a depth of 0-0.25 feet bgs. In addition, a liner was placed in the vicinity of SP1 inside the excavation.

The composite soil samples were collected and placed in laboratory prepared glassware, labeled/sealed using laboratory supplied labels and custody seals, and stored on ice in a cooler. The samples were relinquished to Cardinal Laboratories in Hobbs, New Mexico for standard laboratory analysis.

5.0 SOIL LABORATORY ANALYTICAL METHODS

The composite and delineation soil samples were analyzed for BTEX utilizing Environmental Protection Agency (EPA) SW-846 Method 8021B, TPH GRO/DRO/MRO utilizing EPA SW-846 Method 8015M, and chloride utilizing EPA Method 4500-Cl B.

Laboratory analytical results are summarized in **Table 1** in **Appendix D**. The executed chain-of-custody forms and laboratory analytical reports are provided in **Appendix E**.

6.0 DATA EVALUATION

Ensolum compared the benzene, total BTEX, TPH GRO/DRO, TPH GRO/DRO/MRO, and chloride concentrations associated with the final composite soil samples collected from the excavation floor (FS-1 through FS-48), the excavation sidewalls (SW-1 through SW-12), and the delineation soil samples collected from locations outside the release area (DS-1 through DS-9) to the applicable NMOCD Closure Criteria.

- Laboratory analytical results indicate benzene concentrations for the composite and delineation soil samples are below the laboratory sample detection limits (SDLs), which are below the applicable NMOCD Closure Criteria of 10 milligrams per kilogram (mg/kg).

Oxy USA Inc.
Closure Report
Federal 12-1H Battery
December 13, 2023



- Laboratory analytical results indicate that total BTEX concentrations for the composite and delineation soil samples are below the laboratory SDLs, which are below the applicable NMOCD Closure Criteria of 50 mg/kg.
- Laboratory analytical results indicate combined TPH GRO/DRO concentrations for the composite and delineation soil samples are below the laboratory SDLs, which are below the applicable NMOCD Closure Criteria of 1,000 mg/kg for groundwater at >100 feet.
- Laboratory analytical results indicate combined TPH GRO/DRO/MRO concentrations for the composite and delineation soil samples are below the laboratory SDLs, which are below the applicable NMOCD Closure Criteria of 2,500 mg/kg for groundwater at >100 feet.
- Laboratory analytical results indicate chloride concentrations for the final composite and delineation soil samples are below the applicable NMOCD Closure Criteria of 20,000 mg/kg for groundwater at >100 feet.

Laboratory analytical results are summarized in **Table 1** in **Appendix D**.

7.0 RECLAMATION AND RE-VEGETATION

Subsequent to the results of the final confirmation soil sampling, the identified impacted soils were removed and taken off-Site for proper disposal. The excavated area was backfilled with clean fill material, and then contoured to the original surrounding grade. Once the area was brought back to original grade, a BLM approved seed mixture was sown into the surface area of the backfill for re-vegetation.

8.0 FINDINGS AND RECOMMENDATION

- On December 16, 2016, a release of produced water was reported from a water transfer line due to a failure in the line at the Federal 12-1H Battery. Approximately 20 bbls of produced water were released onto the ground surface with approximately 10 bbls recovered. The release impacted an area approximately 75 feet long by 175 feet wide. The line was shut down and repaired and initial response actions were conducted at the Site. The Remediation Work Plan, prepared by BBC on behalf of Oxy, stated that the impacted area would be excavated to depths ranging from 3.5 to 5.5 feet bgs. A copy of the approved Remediation Work Plan is included in Appendix B.
- Excavation activities were conducted based on visual and laboratory evidence of impairment. Subsequent to completion of excavation activities, between September 12 and September 19, 2023, Ensolum arrived on-Site and collected a total of 48 composite soil samples from 48 locations on the excavation floor (FS-1 through FS-48), and 13 composite soil samples from 12 locations on the excavation sidewalls (SW-1 through SW-12). The composite floor samples were collected from depths ranging from 3 to 6 feet bgs, and the composite sidewall samples were collected from depths ranging from 0-3 feet bgs. In addition, Ensolum collected nine delineation soil samples from locations outside the release area (DS-1 through DS-9) at a depth of 0-0.25 feet bgs. Additionally, in accordance with the BBC Remediation Work Plan, a liner was placed in the vicinity of previously collected soil sample location SP1, inside the excavation, prior to backfilling.
- Based on the laboratory analytical data of the final soil samples, no additional excavation was required.
- The primary objective of the closure activities was to reduce COC concentrations in the on-Site soils to below the applicable New Mexico EMNRD OCD Closure Criteria for Soils Impacted by a Release using the NMAC 19.15.29 *Releases* as guidance.

Oxy USA Inc.
Closure Report
Federal 12-1H Battery
December 13, 2023



- Based on the laboratory analytical results, the final composite and delineation soil samples collected from the excavation did not exhibit benzene, BTEX, TPH GRO/DRO, TPH GRO/DRO/MRO or chloride concentrations above the applicable NMOCD Closure Criteria.
- Subsequent to the results of the final confirmation soil sampling, the identified impacted soils were removed and taken off-Site for proper disposal. The excavated area was backfilled with clean fill material, and then contoured to the original surrounding grade. Once the area was brought back to original grade, a BLM approved seed mixture was sown into the surface area of the backfill for re-vegetation.

Based on field observations and laboratory analytical results, no additional investigation or corrective action appears warranted at this time.

9.0 STANDARDS OF CARE, LIMITATIONS, AND RELIANCE

9.1 Standard of Care

Ensolum's services were performed in accordance with standards customarily provided by a firm rendering the same or similar services in the area during the same time period. Ensolum makes no warranties, express or implied, as to the services performed hereunder. Additionally, Ensolum does not warrant the work of third parties supplying information used in the report (e.g., laboratories, regulatory agencies, or other third parties). This scope of services was performed in accordance with the scope of work agreed with the client, as detailed in our proposal.

9.2 Limitations

Findings, conclusions, and recommendations resulting from these services are based upon information derived from the on-Site activities and other services performed under this scope of work and it should be noted that this information is subject to change over time. Certain indicators of the presence of hazardous substances, petroleum products, or other constituents may have been latent, inaccessible, unobservable, or not present during these services, and Ensolum cannot represent that the Site contains no hazardous substances, toxic materials, petroleum products, or other latent conditions beyond those identified during the investigation. Environmental conditions at other areas or portions of the Site may vary from those encountered at actual sample locations. Ensolum's findings and recommendations are based solely upon data available to Ensolum at the time of these services.

9.3 Reliance

This report has been prepared for the exclusive use of Oxy USA, Inc., and any authorization for use or reliance by any other party (except a governmental entity having jurisdiction over the Site) is prohibited without the express written authorization Oxy USA, Inc. and Ensolum. Any unauthorized distribution or reuse is at the client's sole risk. Notwithstanding the foregoing, reliance by authorized parties will be subject to the terms, conditions and limitations stated in the Closure Report, and Ensolum's Master Services Agreement. The limitation of liability defined in the agreement is the aggregate limit of Ensolum's liability to the client.



APPENDIX A

Figures

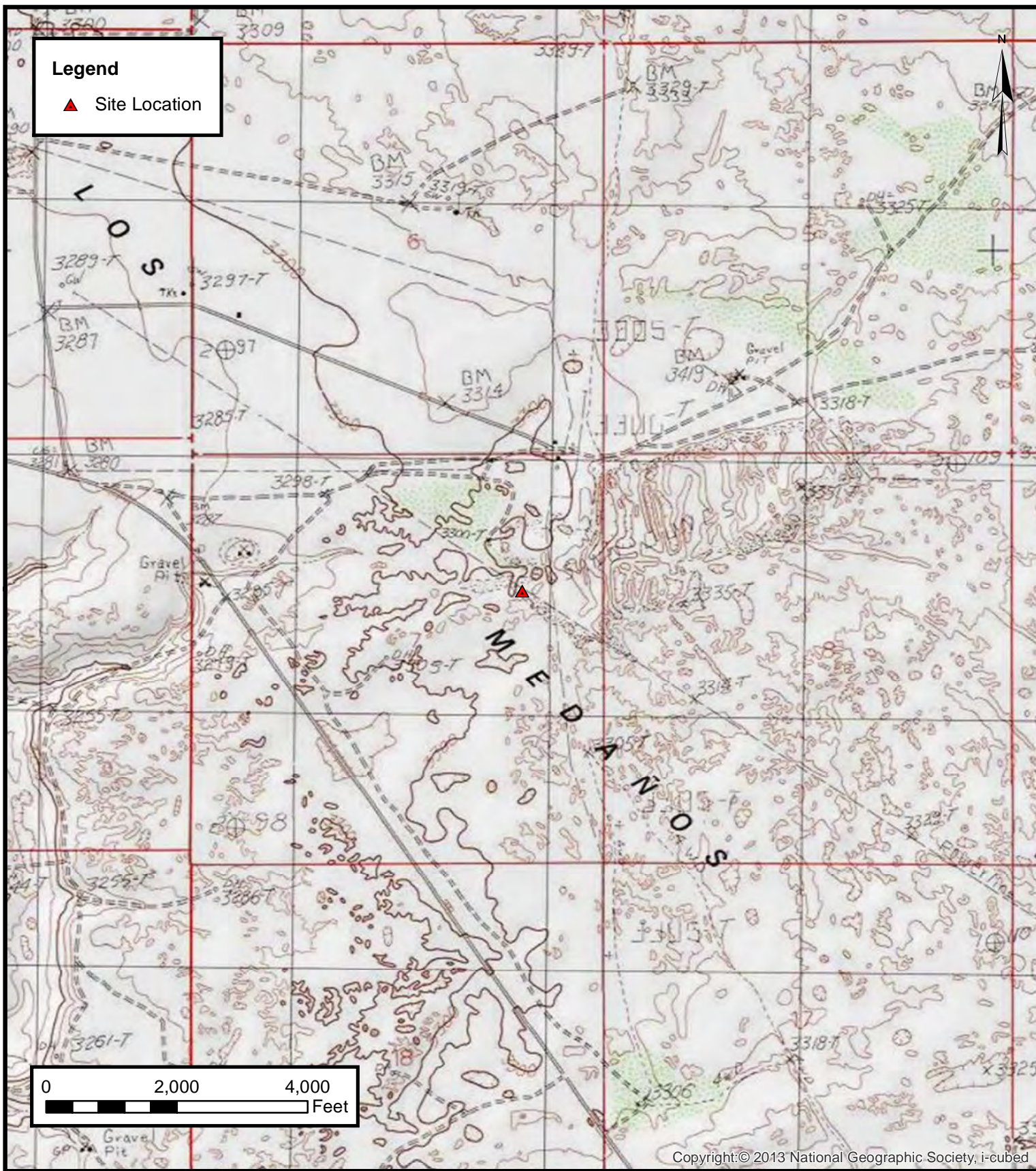

ENSOLUM
Environmental, Engineering and
Hydrogeologic Consultants

Topographic Map
Oxy USA Inc.
Federal 12-1H Battery
32.32150° N, 103.81203° W
Eddy County, New Mexico

PROJECT NUMBER: 03B1417058

FIGURE
1

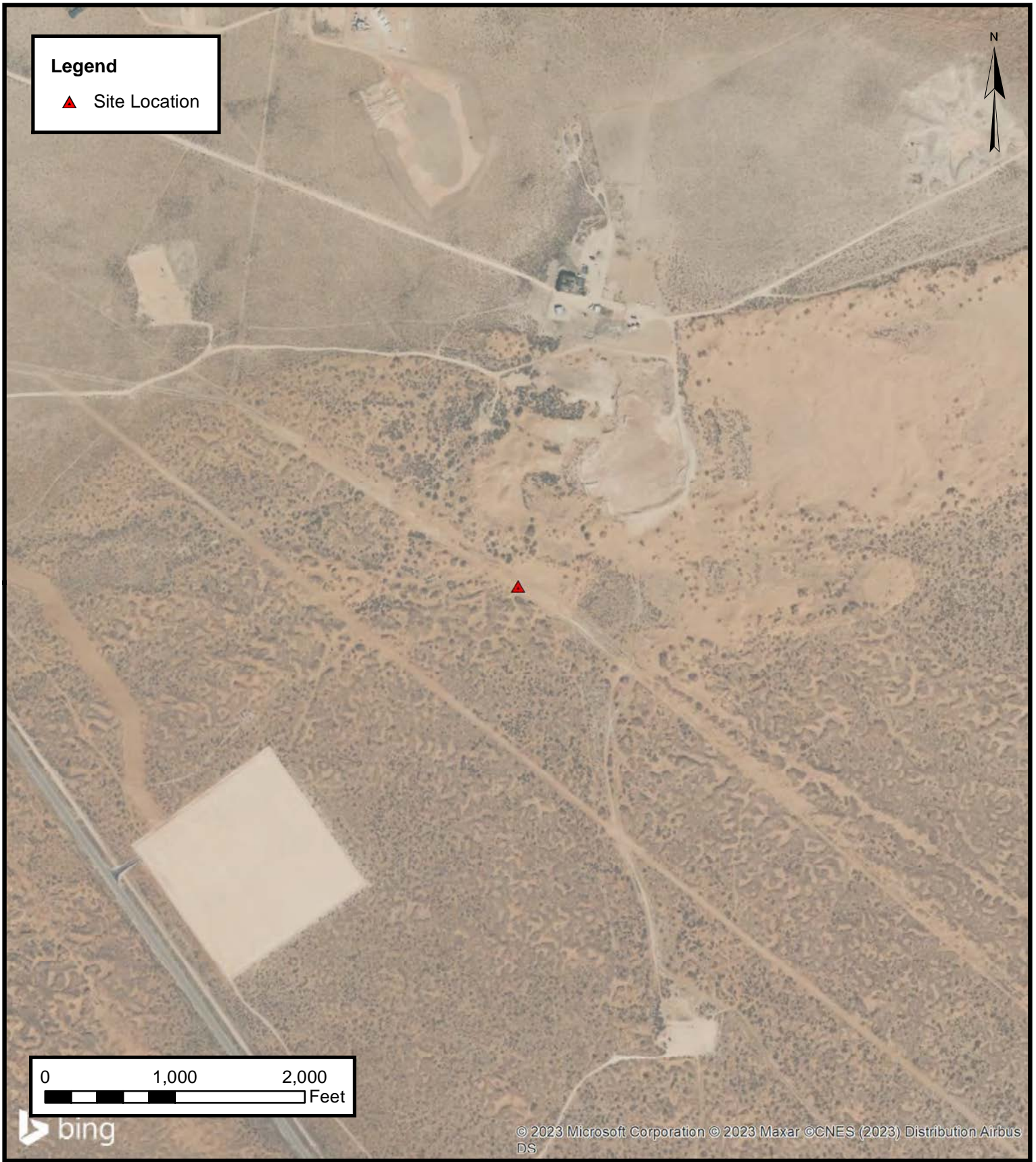

ENSOLUM
Environmental, Engineering and
Hydrogeologic Consultants

Site Vicinity Map
Oxy USA Inc.
Federal 12-1H Battery
32.32150° N, 103.81203° W
Eddy County, New Mexico

PROJECT NUMBER: 03B1417058

FIGURE
2

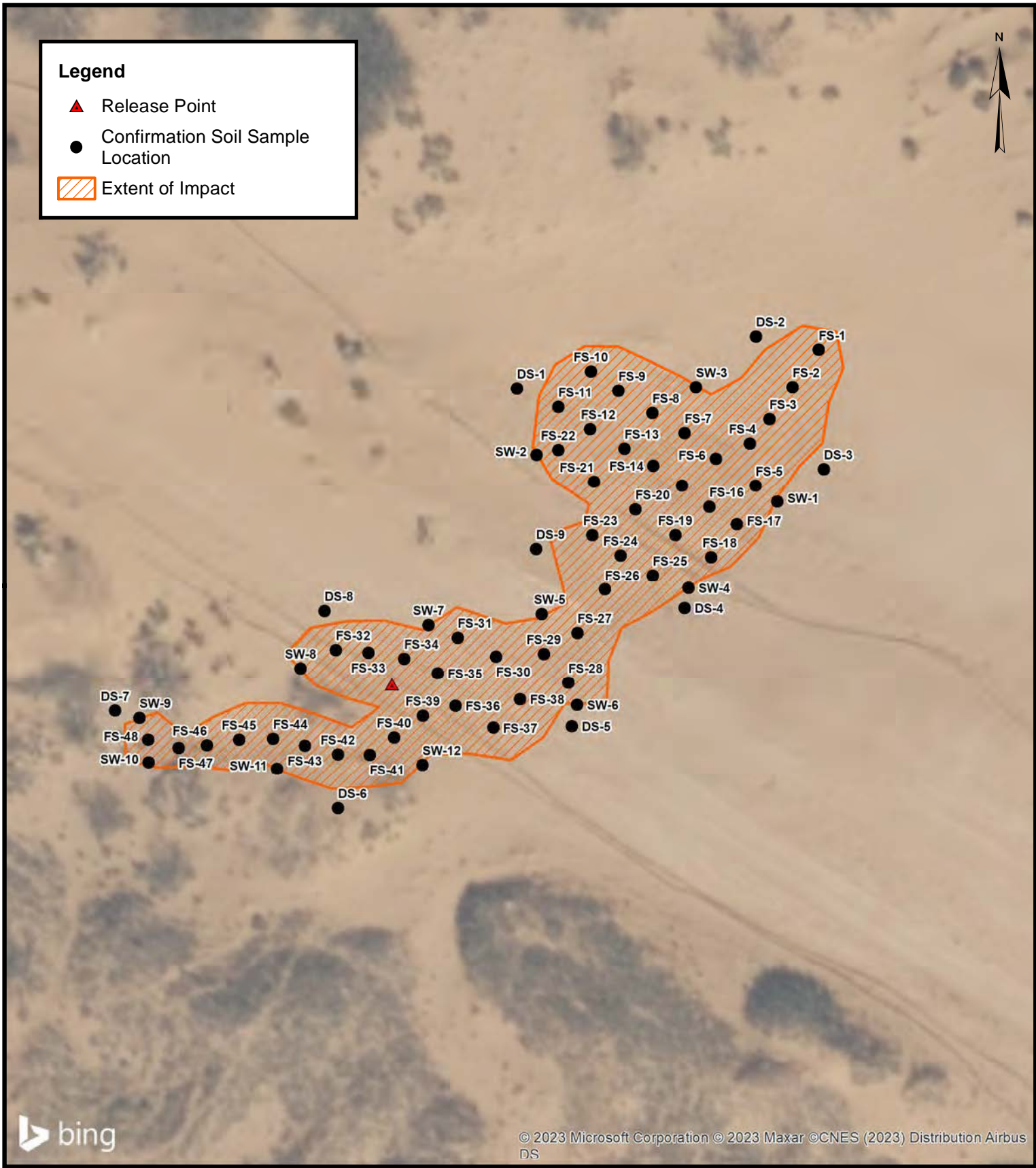

© 2023 Microsoft Corporation © 2023 Maxar ©CNES (2023) Distribution Airbus DS



Site Map
 Oxy USA Inc.
 Federal 12-1H Battery
 32.32150° N, 103.81203° W
 Eddy County, New Mexico

PROJECT NUMBER: 03B1417058

FIGURE
3

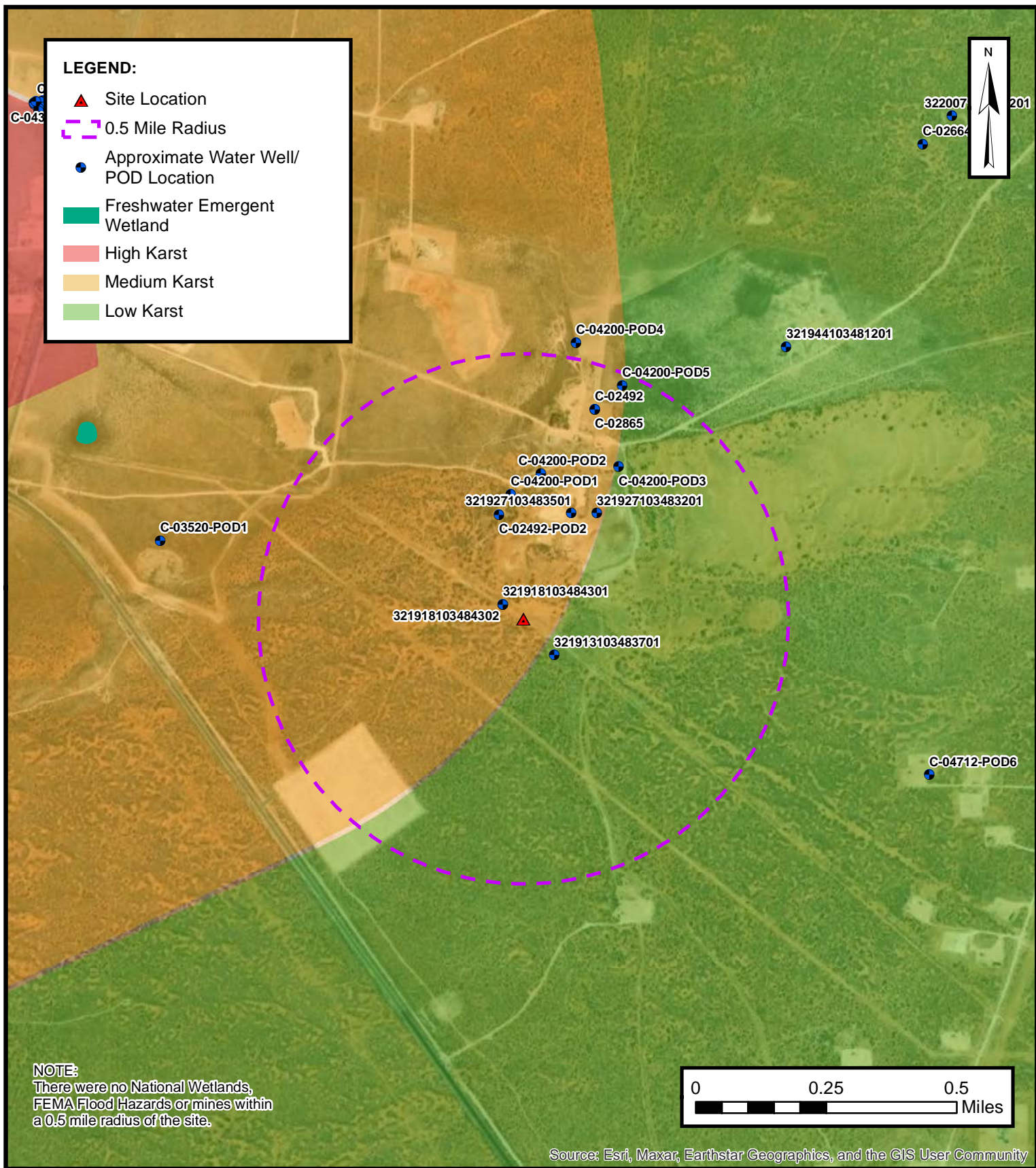

Closure Criteria Map
 Oxy USA Inc.
 Federal 12-1H Battery
 32.32150° N, 103.81203° W
 Eddy County, New Mexico

PROJECT NUMBER: 03B1417058

FIGURE
4



APPENDIX B

Supporting Documentation



District I
1625 N. French Dr., Hobbs, NM 88240
District II
811 S. First St., Artesia, NM 88210
District III
1000 Rio Brazos Road, Aztec, NM 87410
District IV
1220 S. St. Francis Dr., Santa Fe, NM 87505

NM OIL CONSERVATION

State of New Mexico
Energy Minerals and Natural Resources
Oil Conservation Division
1220 South St. Francis Dr.
Santa Fe, NM 87505

Form C-141
Revised August 8, 2011

Submit 1 Copy to appropriate District Office in accordance with 19.15.29 NMAC.

DEC 29 2016

RECEIVED

Release Notification and Corrective Action

DAB1700440047 OPERATOR Initial Report Final Report

Name of Company	Oxy Permian Ltd. <u>157984</u>	Contact	Casey Summers
Address	PO Box 4294; Houston, TX 77210	Telephone No.	(575) 513-8289
Facility Name	Federal 12-1H Battery	Facility Type	Battery

Surface Owner	BLM	Mineral Owner		API No.	30-015-40840
---------------	-----	---------------	--	---------	--------------

LOCATION OF RELEASE

Unit Letter	Section	Township	Range	Feet from the	North/South Line	Feet from the	East/West Line	County
H	7	23S	31E					Eddy County, NM

Latitude N 32.32150° Longitude W 103.81203°

NATURE OF RELEASE

Type of Release	Produced water	Volume of Release	20 bbls	Volume Recovered	10 bbls
Source of Release	Ruptured water transfer line	Date and Hour of Occurrence	12/16/2016	Date and Hour of Discovery	
Was Immediate Notice Given?	<input checked="" type="checkbox"/> Yes <input type="checkbox"/> No <input type="checkbox"/> Not Required	If YES, To Whom?	Mike Bratcher, Heather Patterson, Crystal Weaver- NMOCD; Shelly Tucker- BLM		
By Whom?	Kathy@ BBC International, Inc.	Date and Hour	12/16/2016 @ 4:43 pm		
Was a Watercourse Reached?	<input type="checkbox"/> Yes <input checked="" type="checkbox"/> No	If YES, Volume Impacting the Watercourse.			

If a Watercourse was Impacted, Describe Fully.*

Describe Cause of Problem and Remedial Action Taken.*

A ruptured water transfer line leaked 20 bbls of produced water into the pasture. A vacuum truck recovered 10 bbls of produced water and the line was repaired.

Describe Area Affected and Cleanup Action Taken.*

The affected area is approximately 175' x 75' off location in the pasture. Remediation will be completed in accordance with a plan approved by both NMOCD and the BLM.

I hereby certify that the information given above is true and complete to the best of my knowledge and understand that pursuant to NMOCD rules and regulations all operators are required to report and/or file certain release notifications and perform corrective actions for releases which may endanger public health or the environment. The acceptance of a C-141 report by the NMOCD marked as "Final Report" does not relieve the operator of liability should their operations have failed to adequately investigate and remediate contamination that pose a threat to ground water, surface water, human health or the environment. In addition, NMOCD acceptance of a C-141 report does not relieve the operator of responsibility for compliance with any other federal, state, or local laws and/or regulations.

Signature:		OIL CONSERVATION DIVISION	
Printed Name:	Casey Summers	Approved by Environmental Specialist:	
Title:	NM Environmental Advisor	Approval Date:	11/4/17
E-mail Address:	Casey_Summers@oxy.com	Expiration Date:	N/A
Date:	12-29-16	Conditions of Approval:	see attached
Phone:	(575) 513-8289	Attached	<input checked="" type="checkbox"/>

* Attach Additional Sheets If Necessary

ARP-4053

Operator/Responsible Party,

The OCD has received the form C-141 you provided on **12/29/16** regarding an unauthorized release. The information contained on that form has been entered into our incident database and remediation case number ARP-4053 has been assigned. **Please refer to this case number in all future correspondence.**

It is the Division's obligation under both the Oil & Gas Act and Water Quality Act to provide for the protection of public health and the environment. Our regulations (19.15.29.11 NMAC) state the following,

The responsible person shall complete division-approved corrective action for releases that endanger public health or the environment. The responsible person shall address releases in accordance with a remediation plan submitted to and approved by the division or with an abatement plan submitted in accordance with 19.15.30 NMAC. [emphasis added]

Release characterization is the first phase of corrective action unless the release is ongoing or is of limited volume and all impacts can be immediately addressed. Proper and cost-effective remediation typically cannot occur without adequate characterization of the impacts of any release. Furthermore, the Division has the ability to impose reasonable conditions upon the efforts it oversees. **As such, the Division is requiring a workplan for the characterization of impacts associated with this release be submitted to the OCD District II office in Artesia on or before 2/3/17. If and when the release characterization workplan is approved, there will be an associated deadline for submittal of the resultant investigation report. Modest extensions of time to these deadlines may be granted, but only with acceptable justification.**

The goals of a characterization effort are: 1) determination of the lateral and vertical extents along with the magnitude of soil contamination. 2) determine if groundwater or surface waters have been impacted. 3) If groundwater or surface waters have been impacted, what are the extents and magnitude of that impact. 4) The characterization of any other adverse impacts that may have occurred (examples: impacts on vegetation, impacts on wildlife, air quality, loss of use of property, etc.). To meet these goals as quickly as possible, the following items must, at a minimum, be addressed in the release characterization workplan and subsequent reporting:

- Horizontal delineation of soil impacts in each of the four cardinal compass directions. Adsorbed soil contamination must be characterized for the following constituents using the associated laboratory methods: benzene, toluene, ethylbenzene, and total xylenes by either Method 8260 or 8021, total petroleum hydrocarbons by Method 8015 extended range (GRO+DRO+MRO; C₆ thru C₃₆), and for chloride by Method 300. This is not an exclusive list of potential contaminants. Analyzed parameters should be modified based on the nature of the released substance(s). Soil sampling must be both within the impacted area and beyond.
- Vertical delineation of soil impacts. Adsorbed soil contamination must be characterized for the following constituents using the associated laboratory methods: benzene, toluene, ethylbenzene, and total xylenes by either Method 8260 or 8021, total petroleum hydrocarbons by Method 8015 extended range (GRO+DRO+MRO; C₆ thru C₃₆), and for chloride by Method 300. As above, this is not an exclusive list of potential contaminants and can be modified. Vertical characterization samples should be taken at depth intervals no greater than five feet apart. Lithologic description of encountered soils must also be provided. At least ten vertical feet of soils with contaminant concentrations at or below these values must be demonstrated as existing above the water table.
- Nominal detection limits for field and laboratory analyses must be provided.
- Composite sampling is not generally allowed.
- Field screening and assessment techniques are acceptable (headspace, titration, EC [include algorithm for validation purposes], EM, etc.), but the sampling and assay procedures must be clearly defined. Copies of field notes are highly desirable. A statistically significant set of split samples must be submitted for confirmatory laboratory analysis, including the laterally farthest and vertically deepest sets of soil samples. Make sure there are at least two soil samples submitted

for laboratory analysis from each borehole or test pit (highest observed contamination and deepest depth investigated). Copies of the actual laboratory results must be provided including chain of custody documentation.

- Probable depth to shallowest protectable groundwater and lateral distance to nearest surface water. If there is an estimate of groundwater depth, the information used to arrive at that estimate must be provided. If there is a reasonable assumption that the depth to protectable water is 50 feet or less, the responsible party should anticipate the need for at least one groundwater monitoring well to be installed in the area of likely maximum contamination.

- If groundwater contamination is encountered, an additional investigation workplan may be required to determine the extents of that contamination. Groundwater and/or surface water samples, if any, must be analyzed by a competent laboratory for volatile organic hydrocarbons (typically Method 8260 full list), total dissolved solids, pH, major anions and cations including chloride and sulfate, dissolved iron, and dissolved manganese. The investigation workplan must provide the groundwater sampling method(s) and sample handling protocols. To the fullest extent possible, aqueous analyses must be undertaken using nominal method detection limits. As with the soil analyses, copies of the actual laboratory results must be provided including chain of custody documentation.

- Accurately scaled and well-drafted site maps must be provided providing the location of borings, test pits, monitoring wells, potentially impacted areas, and significant surface features including roads and site infrastructure that might limit either the release characterization or remedial efforts. Field sketches may be included in subsequent reporting, but should not be considered stand-alone documentation of the site's layout. Digital photographic documentation of the location and fieldwork is recommended, especially if unusual circumstances are encountered.

Nothing herein should be interpreted to preclude emergency response actions or to imply immediate remediation by removal cannot proceed as warranted. Nonetheless, characterization of impacts and confirmation of the effectiveness of remedial efforts must still be provided to the OCD before any release incident will be closed.

Jim Griswold

OCD Environmental Bureau Chief

1220 South St. Francis Drive

Santa Fe, New Mexico 87505

505-476-3465

jim.griswold@state.nm.us

Weaver, Crystal, EMNRD

From: Kathy Purvis <kathy@bbcinternational.com>
Sent: Thursday, December 29, 2016 9:56 AM
To: Bratcher, Mike, EMNRD; Weaver, Crystal, EMNRD; stucker@blm.gov
Cc: Casey_Summers@oxy.com; Jennifer_Hudgens@oxy.com; cbrunson@bbcinternational.com; kswinney@bbcinternational.com; 'Jennifer Gilkey'
Subject: Initial C-141, Federal 12-1H Battery
Attachments: Initial C-141, Federal 12-1H Battery.pdf

Attached is the initial C-141 for a leak that occurred at the Federal 12-1H Battery on 12/16/2016 in Eddy County, NM. Receipt notification and the RP number via email are greatly appreciated.

Kathy Purvis

BBC International, Inc.
1324 W. Marland Blvd.
Hobbs, NM 88240
Business: (575) 397-6388
Cell: (575) 441-8619
kathy@bbcinternational.com



PHONE (575) 397-6388 • FAX (575) 397- 0397 • 1324 W. MARLAND • P.O. BOX 805 • HOBBS, NM 88241-0805
E-MAIL: cbrunson@bbcinternational.com

Oxy – Federal 12-1H Battery (12/16/2016)

REMEDIATION PLAN, RP # 2RP-4053

Oxy will excavate the spill area as depicted on the following site diagram. The entire leak area will be excavated to a depth of 3.5 feet, except in the area of SP5, which will be excavated to a depth of 5.5 feet and, in the area of SP1, which will be excavated to a depth of 4 feet and a liner will be placed in the excavation. The entire site will then be backfilled with clean soil.

All excavated materials will be disposed of at an NMOCD-approved disposal facility.

Oxy

Federal 12-1H Battery (12/16/16)

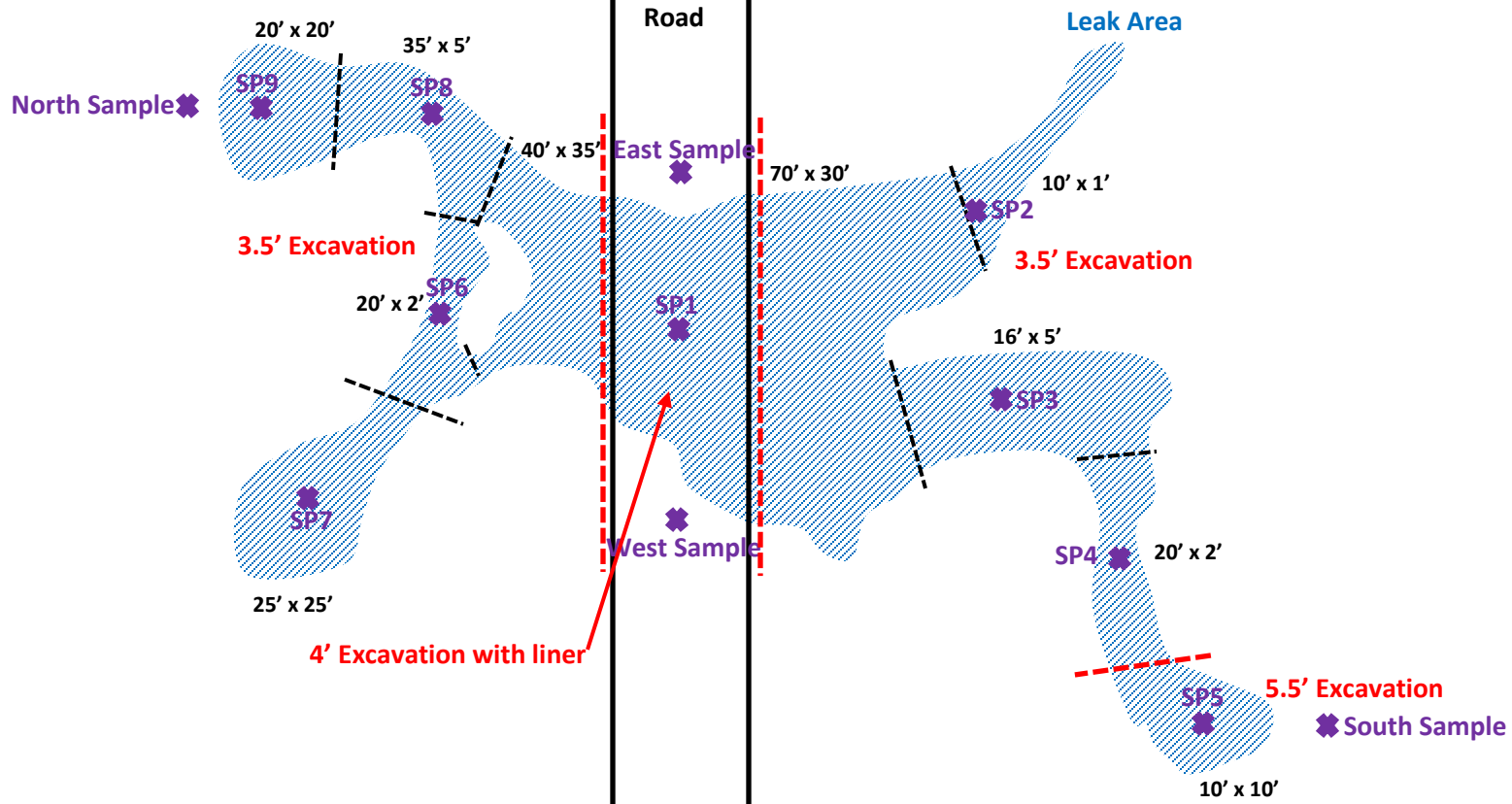

U/L H, Section 7, T23S, R31E

Eddy County, NM

N 32.32150° W 103.81203°

API# 30-015-40840

BBC International, Inc.

Oxy

Federal 12-1H Battery

Date: 12/29/2016

DRWG by: K. Purvis

NOT TO SCALE

File: Oxy 2016



Groundwater Plot Oxy Federal 12-1H Battery

County Eddy	Unit Letter H	Section 7	Township 23S	Range 31E
-----------------------	-------------------------	---------------------	------------------------	---------------------

Trend Map 100'

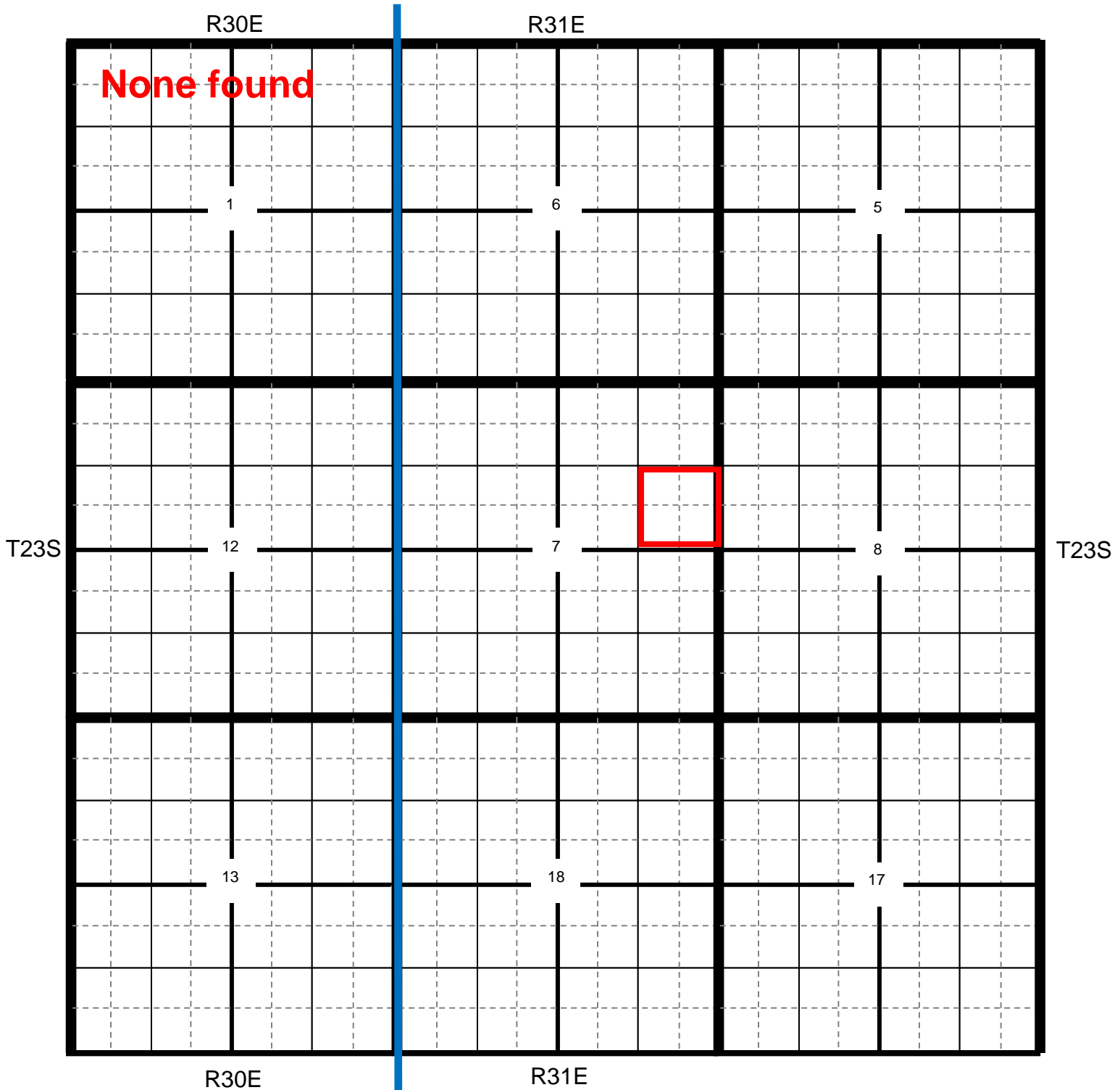

* Location
● OCD
● USGS
● SEO
● All Databases



Section Quarters

Oxy Federal 12-1H Battery

County Eddy	Unit Letter H	Section 7	Township 23S	Range 31E
-----------------------	-------------------------	---------------------	------------------------	---------------------

Trend Map 100'

1

2

NW/NW None found	NE/NW	NW/NE	NE/NE
Unit Letter D	Unit Letter C	Unit Letter B	Unit Letter A
SW/NW	SE/NW	SW/NE	SE/NE
Unit Letter E	Unit Letter F	Unit Letter G	Unit Letter H
NW/SW	NE/SW	NW/SE	NE/SE
Unit Letter L	Unit Letter K	Unit Letter J	Unit Letter I
SW/SW	SE/SW	SW/SE	SE/SE
Unit Letter M	Unit Letter N	Unit Letter O	Unit Letter P

3

4

✳ Location
 ● OCD
 ● USGS
 ● SEO
 ● All Databases

Laboratory Analytical Results Summary
Federal 12-1H Battery

Analyte	Method	Sample Date	SP1 @ 1'	SP1 @ 3'	SP1 @ 5'	SP1 @ 8'	SP1 @ 9'	SP1 @ 10'
			1/23/17	1/23/17	1/23/17	1/23/17	1/23/17	1/23/17
			mg/Kg	mg/Kg	mg/Kg	mg/Kg	mg/Kg	mg/Kg
Benzene	BTEX 8021B		<0.050	n/a	n/a	n/a	n/a	n/a
Toluene	BTEX 8021B		<0.050	n/a	n/a	n/a	n/a	n/a
Ethylbenzene	BTEX 8021B		<0.050	n/a	n/a	n/a	n/a	n/a
Total Xylenes	BTEX 8021B		<0.150	n/a	n/a	n/a	n/a	n/a
Total BTEX	BTEX 8021B		<0.300	n/a	n/a	n/a	n/a	n/a
Chloride	SM4500Cl-B		4800	6560	17400	3840	816	32
GRO	TPH 8015M		<10.0	n/a	n/a	n/a	n/a	n/a
DRO	TPH 8015M		11.2	n/a	n/a	n/a	n/a	n/a

Analyte	Method	Sample Date	SP9 @ 1'	SP9 @ 3'	SP9 @ 5'	SP9 @ 6'
			1/23/17	1/23/17	1/23/17	1/23/17
			mg/Kg	mg/Kg	mg/Kg	mg/Kg
Benzene	BTEX 8021B		<0.050	n/a	n/a	n/a
Toluene	BTEX 8021B		<0.050	n/a	n/a	n/a
Ethylbenz	BTEX 8021B		<0.050	n/a	n/a	n/a
Total Xyle	BTEX 8021B		<0.150	n/a	n/a	n/a
Total BTE	BTEX 8021B		<0.300	n/a	n/a	n/a
Chloride	SM4500Cl-B		14400	4400	208	32
GRO	TPH 8015M		<10.0	n/a	n/a	n/a
DRO	TPH 8015M		<10.0	n/a	n/a	n/a

Analyte	Method	Sample Date	SP2 @ 1'	SP2 @ 3'	SP2 @ 4'	SP2 @ 5'	SP2 @ 6'
			1/23/17	1/23/17	1/23/17	1/23/17	1/23/17
			mg/Kg	mg/Kg	mg/Kg	mg/Kg	mg/Kg
Chloride	SM4500Cl-B		2640	5280	448	16	32

Analyte	Method	Sample Date	NORTH @ 1'
			1/24/17
			mg/Kg
Chloride	SM4500Cl-B		112

Analyte	Method	Sample Date	SP3 @ 1'	SP3 @ 3'	SP3 @ 4'	SP3 @ 5'
			1/23/17	1/23/17	1/23/17	1/23/17
			mg/Kg	mg/Kg	mg/Kg	mg/Kg
Chloride	SM4500Cl-B		5040	2000	688	<16.0

Analyte	Method	Sample Date	EAST @ 1'
			1/24/17
			mg/Kg
Chloride	SM4500Cl-B		80

Analyte	Method	Sample Date	SP4 @ 1'	SP4 @ 3'	SP4 @ 4'
			1/23/17	1/23/17	1/23/17
			mg/Kg	mg/Kg	mg/Kg
Chloride	SM4500Cl-B		4320	2360	<16.0

Analyte	Method	Sample Date	WEST @ 1'
			1/24/17
			mg/Kg
Chloride	SM4500Cl-B		64

Analyte	Method	Sample Date	SP5 @ 1'	SP5 @ 3'	SP5 @ 5'	SP5 @ 6'	SP5 @ 7'
			1/23/17	1/23/17	1/23/17	1/24/17	1/24/17
			mg/Kg	mg/Kg	mg/Kg	mg/Kg	mg/Kg
Benzene	BTEX 8021B		<0.050	n/a	n/a	n/a	n/a
Toluene	BTEX 8021B		<0.050	n/a	n/a	n/a	n/a
Ethylbenzene	BTEX 8021B		<0.050	n/a	n/a	n/a	n/a
Total Xylenes	BTEX 8021B		<0.150	n/a	n/a	n/a	n/a
Total BTEX	BTEX 8021B		<0.300	n/a	n/a	n/a	n/a
Chloride	SM4500Cl-B		4160	16000	10100	80	96
GRO	TPH 8015M		<10.0	n/a	n/a	n/a	n/a
DRO	TPH 8015M		<10.0	n/a	n/a	n/a	n/a

Analyte	Method	Sample Date	SOUTH @ 1'
			1/24/17
			mg/Kg
Chloride	SM4500Cl-B		96

Analyte	Method	Sample Date	SP6 @ 1'	SP6 @ 3'	SP6 @ 5'	SP6 @ 6'
			1/24/17	1/24/17	1/24/17	1/24/17
			mg/Kg	mg/Kg	mg/Kg	mg/Kg
Chloride	SM4500Cl-B		14000	34000	400	48

Analyte	Method	Sample Date	SP7 @ 1'	SP7 @ 3'	SP7 @ 5'	SP7 @ 6'
			1/24/17	1/24/17	1/24/17	1/24/17
			mg/Kg	mg/Kg	mg/Kg	mg/Kg
Chloride	SM4500Cl-B		15200	31200	432	48

Analyte	Method	Sample Date	SP8 @ 1'	SP8 @ 3'	SP8 @ 5'	SP8 @ 6'
			1/24/17	1/24/17	1/24/17	1/24/17
			mg/Kg	mg/Kg	mg/Kg	mg/Kg
Chloride	SM4500Cl-B		384	17200	208	32



PHONE (575) 393-2326 ° 101 E. MARLAND ° HOBBS, NM 88240

February 01, 2017

Cliff Brunson
BBC International, Inc.
P.O. Box 805
Hobbs, NM 88241

RE: FEDERAL 12 - 1H BATTERY

Enclosed are the results of analyses for samples received by the laboratory on 01/26/17 17:00.

Cardinal Laboratories is accredited through Texas NELAP under certificate number T104704398-16-8. Accreditation applies to drinking water, non-potable water and solid and chemical materials. All accredited analytes are denoted by an asterisk (*). For a complete list of accredited analytes and matrices visit the TCEQ website at www.tceq.texas.gov/field/qa/lab_accred_certif.html.

Cardinal Laboratories is accredited through the State of Colorado Department of Public Health and Environment for:

Method EPA 552.2	Haloacetic Acids (HAA-5)
Method EPA 524.2	Total Trihalomethanes (TTHM)
Method EPA 524.4	Regulated VOCs (V1, V2, V3)

Accreditation applies to public drinking water matrices.

This report meets NELAP requirements and is made up of a cover page, analytical results, and a copy of the original chain-of-custody. If you have any questions concerning this report, please feel free to contact me.

Sincerely,

A handwritten signature in black ink that reads "Celey D. Keene".

Celey D. Keene
Lab Director/Quality Manager



PHONE (575) 393-2326 ° 101 E. MARLAND ° HOBBS, NM 88240

Analytical Results For:

BBC International, Inc.
 Cliff Brunson
 P.O. Box 805
 Hobbs NM, 88241
 Fax To: (575) 397-0397

Received:	01/26/2017	Sampling Date:	01/23/2017
Reported:	02/01/2017	Sampling Type:	Soil
Project Name:	FEDERAL 12 - 1H BATTERY	Sampling Condition:	Cool & Intact
Project Number:	NONE GIVEN	Sample Received By:	Celey D. Keene
Project Location:	LEA COUNTY, NM		

Sample ID: SP 1 @ 1' (H700202-01)

BTEX 8021B		mg/kg		Analyzed By: MS					
Analyte	Result	Reporting Limit	Analyzed	Method Blank	BS	% Recovery	True Value QC	RPD	Qualifier
Benzene*	<0.050	0.050	01/31/2017	ND	1.98	98.8	2.00	0.451	
Toluene*	<0.050	0.050	01/31/2017	ND	2.01	100	2.00	0.376	
Ethylbenzene*	<0.050	0.050	01/31/2017	ND	2.06	103	2.00	0.437	
Total Xylenes*	<0.150	0.150	01/31/2017	ND	5.86	97.7	6.00	0.156	
Total BTEX	<0.300	0.300	01/31/2017	ND					

Surrogate: 4-Bromofluorobenzene (PID) 103 % 73.6-140

Chloride, SM4500CI-B		mg/kg		Analyzed By: AC					
Analyte	Result	Reporting Limit	Analyzed	Method Blank	BS	% Recovery	True Value QC	RPD	Qualifier
Chloride	4800	16.0	01/30/2017	ND	432	108	400	3.64	

TPH 8015M		mg/kg		Analyzed By: MS					
Analyte	Result	Reporting Limit	Analyzed	Method Blank	BS	% Recovery	True Value QC	RPD	Qualifier
GRO C6-C10	<10.0	10.0	01/28/2017	ND	192	96.1	200	0.0655	
DRO >C10-C28	11.2	10.0	01/28/2017	ND	208	104	200	2.56	

Surrogate: 1-Chlorooctane 85.0 % 35-147

Surrogate: 1-Chlorooctadecane 94.1 % 28-171

Sample ID: SP 1 @ 3' (H700202-02)

Chloride, SM4500CI-B		mg/kg		Analyzed By: AC					
Analyte	Result	Reporting Limit	Analyzed	Method Blank	BS	% Recovery	True Value QC	RPD	Qualifier
Chloride	6560	16.0	01/30/2017	ND	432	108	400	3.64	

Cardinal Laboratories

*=Accredited Analyte

PLEASE NOTE: Liability and Damages. Cardinal's liability and client's exclusive remedy for any claim arising, whether based in contract or tort, shall be limited to the amount paid by client for analyses. All claims, including those for negligence and any other cause whatsoever shall be deemed waived unless made in writing and received by Cardinal within thirty (30) days after completion of the applicable service. In no event shall Cardinal be liable for incidental or consequential damages, including, without limitation, business interruptions, loss of use, or loss of profits incurred by client, its subsidiaries, affiliates or successors arising out of or related to the performance of the services hereunder by Cardinal, regardless of whether such claim is based upon any of the above stated reasons or otherwise. Results relate only to the samples identified above. This report shall not be reproduced except in full with written approval of Cardinal Laboratories.

Celey D. Keene, Lab Director/Quality Manager



PHONE (575) 393-2326 ° 101 E. MARLAND ° HOBBS, NM 88240

Analytical Results For:

BBC International, Inc.
 Cliff Brunson
 P.O. Box 805
 Hobbs NM, 88241
 Fax To: (575) 397-0397

Received:	01/26/2017	Sampling Date:	01/23/2017
Reported:	02/01/2017	Sampling Type:	Soil
Project Name:	FEDERAL 12 - 1H BATTERY	Sampling Condition:	Cool & Intact
Project Number:	NONE GIVEN	Sample Received By:	Celey D. Keene
Project Location:	LEA COUNTY, NM		

Sample ID: SP 1 @ 5' (H700202-03)

Chloride, SM4500Cl-B		mg/kg		Analyzed By: AC					
Analyte	Result	Reporting Limit	Analyzed	Method Blank	BS	% Recovery	True Value QC	RPD	Qualifier
Chloride	17400	16.0	01/30/2017	ND	432	108	400	3.64	

Sample ID: SP 1 @ 8' (H700202-04)

Chloride, SM4500Cl-B		mg/kg		Analyzed By: AC					
Analyte	Result	Reporting Limit	Analyzed	Method Blank	BS	% Recovery	True Value QC	RPD	Qualifier
Chloride	3840	16.0	01/30/2017	ND	432	108	400	3.64	

Sample ID: SP 1 @ 9' (H700202-05)

Chloride, SM4500Cl-B		mg/kg		Analyzed By: AC					
Analyte	Result	Reporting Limit	Analyzed	Method Blank	BS	% Recovery	True Value QC	RPD	Qualifier
Chloride	816	16.0	01/30/2017	ND	432	108	400	3.64	

Sample ID: SP 1 @ 10' (H700202-06)

Chloride, SM4500Cl-B		mg/kg		Analyzed By: AC					
Analyte	Result	Reporting Limit	Analyzed	Method Blank	BS	% Recovery	True Value QC	RPD	Qualifier
Chloride	32.0	16.0	01/31/2017	ND	432	108	400	3.64	

Sample ID: SP 2 @ 1' (H700202-07)

Chloride, SM4500Cl-B		mg/kg		Analyzed By: AC					
Analyte	Result	Reporting Limit	Analyzed	Method Blank	BS	% Recovery	True Value QC	RPD	Qualifier
Chloride	2640	16.0	01/31/2017	ND	432	108	400	3.64	

Cardinal Laboratories

*=Accredited Analyte

PLEASE NOTE: Liability and Damages. Cardinal's liability and client's exclusive remedy for any claim arising, whether based in contract or tort, shall be limited to the amount paid by client for analyses. All claims, including those for negligence and any other cause whatsoever shall be deemed waived unless made in writing and received by Cardinal within thirty (30) days after completion of the applicable service. In no event shall Cardinal be liable for incidental or consequential damages, including, without limitation, business interruptions, loss of use, or loss of profits incurred by client, its subsidiaries, affiliates or successors arising out of or related to the performance of the services hereunder by Cardinal, regardless of whether such claim is based upon any of the above stated reasons or otherwise. Results relate only to the samples identified above. This report shall not be reproduced except in full with written approval of Cardinal Laboratories.

Celey D. Keene, Lab Director/Quality Manager



PHONE (575) 393-2326 ° 101 E. MARLAND ° HOBBS, NM 88240

Analytical Results For:

BBC International, Inc.
 Cliff Brunson
 P.O. Box 805
 Hobbs NM, 88241
 Fax To: (575) 397-0397

Received:	01/26/2017	Sampling Date:	01/23/2017
Reported:	02/01/2017	Sampling Type:	Soil
Project Name:	FEDERAL 12 - 1H BATTERY	Sampling Condition:	Cool & Intact
Project Number:	NONE GIVEN	Sample Received By:	Celey D. Keene
Project Location:	LEA COUNTY, NM		

Sample ID: SP 2 @ 3' (H700202-08)

Chloride, SM4500Cl-B		mg/kg		Analyzed By: AC					
Analyte	Result	Reporting Limit	Analyzed	Method Blank	BS	% Recovery	True Value QC	RPD	Qualifier
Chloride	5280	16.0	01/31/2017	ND	432	108	400	3.64	

Sample ID: SP 2 @ 4' (H700202-09)

Chloride, SM4500Cl-B		mg/kg		Analyzed By: AC					
Analyte	Result	Reporting Limit	Analyzed	Method Blank	BS	% Recovery	True Value QC	RPD	Qualifier
Chloride	448	16.0	01/31/2017	ND	432	108	400	3.64	

Sample ID: SP 2 @ 5' (H700202-10)

Chloride, SM4500Cl-B		mg/kg		Analyzed By: AC					
Analyte	Result	Reporting Limit	Analyzed	Method Blank	BS	% Recovery	True Value QC	RPD	Qualifier
Chloride	16.0	16.0	01/31/2017	ND	432	108	400	3.64	

Sample ID: SP 2 @ 6' (H700202-11)

Chloride, SM4500Cl-B		mg/kg		Analyzed By: AC					
Analyte	Result	Reporting Limit	Analyzed	Method Blank	BS	% Recovery	True Value QC	RPD	Qualifier
Chloride	32.0	16.0	01/31/2017	ND	432	108	400	3.64	

Sample ID: SP 3 @ 1' (H700202-12)

Chloride, SM4500Cl-B		mg/kg		Analyzed By: AC					
Analyte	Result	Reporting Limit	Analyzed	Method Blank	BS	% Recovery	True Value QC	RPD	Qualifier
Chloride	5040	16.0	01/31/2017	ND	432	108	400	3.64	

Cardinal Laboratories

*=Accredited Analyte

PLEASE NOTE: Liability and Damages. Cardinal's liability and client's exclusive remedy for any claim arising, whether based in contract or tort, shall be limited to the amount paid by client for analyses. All claims, including those for negligence and any other cause whatsoever shall be deemed waived unless made in writing and received by Cardinal within thirty (30) days after completion of the applicable service. In no event shall Cardinal be liable for incidental or consequential damages, including, without limitation, business interruptions, loss of use, or loss of profits incurred by client, its subsidiaries, affiliates or successors arising out of or related to the performance of the services hereunder by Cardinal, regardless of whether such claim is based upon any of the above stated reasons or otherwise. Results relate only to the samples identified above. This report shall not be reproduced except in full with written approval of Cardinal Laboratories.

Celey D. Keene, Lab Director/Quality Manager



PHONE (575) 393-2326 ° 101 E. MARLAND ° HOBBS, NM 88240

Analytical Results For:

BBC International, Inc.
 Cliff Brunson
 P.O. Box 805
 Hobbs NM, 88241
 Fax To: (575) 397-0397

Received:	01/26/2017	Sampling Date:	01/23/2017
Reported:	02/01/2017	Sampling Type:	Soil
Project Name:	FEDERAL 12 - 1H BATTERY	Sampling Condition:	Cool & Intact
Project Number:	NONE GIVEN	Sample Received By:	Celey D. Keene
Project Location:	LEA COUNTY, NM		

Sample ID: SP 3 @ 3' (H700202-13)

Chloride, SM4500CI-B		mg/kg		Analyzed By: AC					
Analyte	Result	Reporting Limit	Analyzed	Method Blank	BS	% Recovery	True Value QC	RPD	Qualifier
Chloride	2000	16.0	01/31/2017	ND	432	108	400	3.64	

Sample ID: SP 3 @ 4' (H700202-14)

Chloride, SM4500CI-B		mg/kg		Analyzed By: AC					
Analyte	Result	Reporting Limit	Analyzed	Method Blank	BS	% Recovery	True Value QC	RPD	Qualifier
Chloride	688	16.0	01/31/2017	ND	432	108	400	3.64	

Sample ID: SP 3 @ 5' (H700202-15)

Chloride, SM4500CI-B		mg/kg		Analyzed By: AC					
Analyte	Result	Reporting Limit	Analyzed	Method Blank	BS	% Recovery	True Value QC	RPD	Qualifier
Chloride	<16.0	16.0	01/31/2017	ND	432	108	400	3.64	

Sample ID: SP 4 @ 1' (H700202-16)

Chloride, SM4500CI-B		mg/kg		Analyzed By: AC					
Analyte	Result	Reporting Limit	Analyzed	Method Blank	BS	% Recovery	True Value QC	RPD	Qualifier
Chloride	4320	16.0	01/31/2017	ND	432	108	400	3.64	

Sample ID: SP 4 @ 3' (H700202-17)

Chloride, SM4500CI-B		mg/kg		Analyzed By: AC					
Analyte	Result	Reporting Limit	Analyzed	Method Blank	BS	% Recovery	True Value QC	RPD	Qualifier
Chloride	2360	16.0	01/31/2017	ND	432	108	400	3.64	

Cardinal Laboratories

*=Accredited Analyte

PLEASE NOTE: Liability and Damages. Cardinal's liability and client's exclusive remedy for any claim arising, whether based in contract or tort, shall be limited to the amount paid by client for analyses. All claims, including those for negligence and any other cause whatsoever shall be deemed waived unless made in writing and received by Cardinal within thirty (30) days after completion of the applicable service. In no event shall Cardinal be liable for incidental or consequential damages, including, without limitation, business interruptions, loss of use, or loss of profits incurred by client, its subsidiaries, affiliates or successors arising out of or related to the performance of the services hereunder by Cardinal, regardless of whether such claim is based upon any of the above stated reasons or otherwise. Results relate only to the samples identified above. This report shall not be reproduced except in full with written approval of Cardinal Laboratories.

Celey D. Keene, Lab Director/Quality Manager



PHONE (575) 393-2326 ° 101 E. MARLAND ° HOBBS, NM 88240

Analytical Results For:

BBC International, Inc.
 Cliff Brunson
 P.O. Box 805
 Hobbs NM, 88241
 Fax To: (575) 397-0397

Received:	01/26/2017	Sampling Date:	01/23/2017
Reported:	02/01/2017	Sampling Type:	Soil
Project Name:	FEDERAL 12 - 1H BATTERY	Sampling Condition:	Cool & Intact
Project Number:	NONE GIVEN	Sample Received By:	Celey D. Keene
Project Location:	LEA COUNTY, NM		

Sample ID: SP 4 @ 4' (H700202-18)

Chloride, SM4500CI-B		mg/kg		Analyzed By: AC					
Analyte	Result	Reporting Limit	Analyzed	Method Blank	BS	% Recovery	True Value QC	RPD	Qualifier
Chloride	<16.0	16.0	01/31/2017	ND	432	108	400	3.64	

Sample ID: SP 5 @ 1' (H700202-19)

BTEX 8021B		mg/kg		Analyzed By: MS					
Analyte	Result	Reporting Limit	Analyzed	Method Blank	BS	% Recovery	True Value QC	RPD	Qualifier
Benzene*	<0.050	0.050	01/31/2017	ND	1.98	98.8	2.00	0.451	
Toluene*	<0.050	0.050	01/31/2017	ND	2.01	100	2.00	0.376	
Ethylbenzene*	<0.050	0.050	01/31/2017	ND	2.06	103	2.00	0.437	
Total Xylenes*	<0.150	0.150	01/31/2017	ND	5.86	97.7	6.00	0.156	
Total BTEX	<0.300	0.300	01/31/2017	ND					

Surrogate: 4-Bromofluorobenzene (PID) 104 % 73.6-140

Chloride, SM4500CI-B		mg/kg		Analyzed By: AC					
Analyte	Result	Reporting Limit	Analyzed	Method Blank	BS	% Recovery	True Value QC	RPD	Qualifier
Chloride	4160	16.0	01/31/2017	ND	432	108	400	0.00	QM-07

TPH 8015M		mg/kg		Analyzed By: MS					
Analyte	Result	Reporting Limit	Analyzed	Method Blank	BS	% Recovery	True Value QC	RPD	Qualifier
GRO C6-C10	<10.0	10.0	01/28/2017	ND	192	96.1	200	0.0655	
DRO >C10-C28	<10.0	10.0	01/28/2017	ND	208	104	200	2.56	

Surrogate: 1-Chlorooctane 92.5 % 35-147

Surrogate: 1-Chlorooctadecane 83.4 % 28-171

Cardinal Laboratories

*=Accredited Analyte

PLEASE NOTE: Liability and Damages. Cardinal's liability and client's exclusive remedy for any claim arising, whether based in contract or tort, shall be limited to the amount paid by client for analyses. All claims, including those for negligence and any other cause whatsoever shall be deemed waived unless made in writing and received by Cardinal within thirty (30) days after completion of the applicable service. In no event shall Cardinal be liable for incidental or consequential damages, including, without limitation, business interruptions, loss of use, or loss of profits incurred by client, its subsidiaries, affiliates or successors arising out of or related to the performance of the services hereunder by Cardinal, regardless of whether such claim is based upon any of the above stated reasons or otherwise. Results relate only to the samples identified above. This report shall not be reproduced except in full with written approval of Cardinal Laboratories.

Celey D. Keene, Lab Director/Quality Manager



PHONE (575) 393-2326 ° 101 E. MARLAND ° HOBBS, NM 88240

Analytical Results For:

BBC International, Inc.
 Cliff Brunson
 P.O. Box 805
 Hobbs NM, 88241
 Fax To: (575) 397-0397

Received:	01/26/2017	Sampling Date:	01/23/2017
Reported:	02/01/2017	Sampling Type:	Soil
Project Name:	FEDERAL 12 - 1H BATTERY	Sampling Condition:	Cool & Intact
Project Number:	NONE GIVEN	Sample Received By:	Celey D. Keene
Project Location:	LEA COUNTY, NM		

Sample ID: SP 5 @ 3' (H700202-20)

Chloride, SM4500Cl-B		mg/kg		Analyzed By: AC					
Analyte	Result	Reporting Limit	Analyzed	Method Blank	BS	% Recovery	True Value QC	RPD	Qualifier
Chloride	16000	16.0	01/31/2017	ND	432	108	400	0.00	

Sample ID: SP 5 @ 5' (H700202-21)

Chloride, SM4500Cl-B		mg/kg		Analyzed By: AC					
Analyte	Result	Reporting Limit	Analyzed	Method Blank	BS	% Recovery	True Value QC	RPD	Qualifier
Chloride	10100	16.0	01/31/2017	ND	432	108	400	0.00	

Sample ID: SP 5 @ 6' (H700202-22)

Chloride, SM4500Cl-B		mg/kg		Analyzed By: AC					
Analyte	Result	Reporting Limit	Analyzed	Method Blank	BS	% Recovery	True Value QC	RPD	Qualifier
Chloride	80.0	16.0	01/31/2017	ND	432	108	400	0.00	

Sample ID: SP 5 @ 7' (H700202-23)

Chloride, SM4500Cl-B		mg/kg		Analyzed By: AC					
Analyte	Result	Reporting Limit	Analyzed	Method Blank	BS	% Recovery	True Value QC	RPD	Qualifier
Chloride	96.0	16.0	01/31/2017	ND	432	108	400	0.00	

Sample ID: SP 6 @ 1' (H700202-24)

Chloride, SM4500Cl-B		mg/kg		Analyzed By: AC					
Analyte	Result	Reporting Limit	Analyzed	Method Blank	BS	% Recovery	True Value QC	RPD	Qualifier
Chloride	14000	16.0	01/31/2017	ND	432	108	400	0.00	

Cardinal Laboratories

*=Accredited Analyte

PLEASE NOTE: Liability and Damages. Cardinal's liability and client's exclusive remedy for any claim arising, whether based in contract or tort, shall be limited to the amount paid by client for analyses. All claims, including those for negligence and any other cause whatsoever shall be deemed waived unless made in writing and received by Cardinal within thirty (30) days after completion of the applicable service. In no event shall Cardinal be liable for incidental or consequential damages, including, without limitation, business interruptions, loss of use, or loss of profits incurred by client, its subsidiaries, affiliates or successors arising out of or related to the performance of the services hereunder by Cardinal, regardless of whether such claim is based upon any of the above stated reasons or otherwise. Results relate only to the samples identified above. This report shall not be reproduced except in full with written approval of Cardinal Laboratories.

Celey D. Keene, Lab Director/Quality Manager



PHONE (575) 393-2326 ° 101 E. MARLAND ° HOBBS, NM 88240

Analytical Results For:

BBC International, Inc.
 Cliff Brunson
 P.O. Box 805
 Hobbs NM, 88241
 Fax To: (575) 397-0397

Received:	01/26/2017	Sampling Date:	01/24/2017
Reported:	02/01/2017	Sampling Type:	Soil
Project Name:	FEDERAL 12 - 1H BATTERY	Sampling Condition:	Cool & Intact
Project Number:	NONE GIVEN	Sample Received By:	Celey D. Keene
Project Location:	LEA COUNTY, NM		

Sample ID: SP 6 @ 3' (H700202-25)

Chloride, SM4500CI-B		mg/kg		Analyzed By: AC					
Analyte	Result	Reporting Limit	Analyzed	Method Blank	BS	% Recovery	True Value QC	RPD	Qualifier
Chloride	34000	16.0	01/31/2017	ND	432	108	400	0.00	

Sample ID: SP 6 @ 5' (H700202-26)

Chloride, SM4500CI-B		mg/kg		Analyzed By: HM					
Analyte	Result	Reporting Limit	Analyzed	Method Blank	BS	% Recovery	True Value QC	RPD	Qualifier
Chloride	400	16.0	02/01/2017	ND	432	108	400	0.00	

Sample ID: SP 6 @ 6' (H700202-27)

Chloride, SM4500CI-B		mg/kg		Analyzed By: HM					
Analyte	Result	Reporting Limit	Analyzed	Method Blank	BS	% Recovery	True Value QC	RPD	Qualifier
Chloride	48.0	16.0	02/01/2017	ND	432	108	400	0.00	

Sample ID: SP 7 @ 1' (H700202-28)

Chloride, SM4500CI-B		mg/kg		Analyzed By: HM					
Analyte	Result	Reporting Limit	Analyzed	Method Blank	BS	% Recovery	True Value QC	RPD	Qualifier
Chloride	15200	16.0	02/01/2017	ND	432	108	400	0.00	

Sample ID: SP 7 @ 3' (H700202-29)

Chloride, SM4500CI-B		mg/kg		Analyzed By: HM					
Analyte	Result	Reporting Limit	Analyzed	Method Blank	BS	% Recovery	True Value QC	RPD	Qualifier
Chloride	31200	16.0	02/01/2017	ND	432	108	400	0.00	

Cardinal Laboratories

*=Accredited Analyte

PLEASE NOTE: Liability and Damages. Cardinal's liability and client's exclusive remedy for any claim arising, whether based in contract or tort, shall be limited to the amount paid by client for analyses. All claims, including those for negligence and any other cause whatsoever shall be deemed waived unless made in writing and received by Cardinal within thirty (30) days after completion of the applicable service. In no event shall Cardinal be liable for incidental or consequential damages, including, without limitation, business interruptions, loss of use, or loss of profits incurred by client, its subsidiaries, affiliates or successors arising out of or related to the performance of the services hereunder by Cardinal, regardless of whether such claim is based upon any of the above stated reasons or otherwise. Results relate only to the samples identified above. This report shall not be reproduced except in full with written approval of Cardinal Laboratories.

Celey D. Keene, Lab Director/Quality Manager



PHONE (575) 393-2326 ° 101 E. MARLAND ° HOBBS, NM 88240

Analytical Results For:

BBC International, Inc.
 Cliff Brunson
 P.O. Box 805
 Hobbs NM, 88241
 Fax To: (575) 397-0397

Received:	01/26/2017	Sampling Date:	01/24/2017
Reported:	02/01/2017	Sampling Type:	Soil
Project Name:	FEDERAL 12 - 1H BATTERY	Sampling Condition:	Cool & Intact
Project Number:	NONE GIVEN	Sample Received By:	Celey D. Keene
Project Location:	LEA COUNTY, NM		

Sample ID: SP 7 @ 5' (H700202-30)

Chloride, SM4500CI-B		mg/kg		Analyzed By: HM					
Analyte	Result	Reporting Limit	Analyzed	Method Blank	BS	% Recovery	True Value QC	RPD	Qualifier
Chloride	432	16.0	02/01/2017	ND	432	108	400	0.00	

Sample ID: SP 7 @ 6' (H700202-31)

Chloride, SM4500CI-B		mg/kg		Analyzed By: HM					
Analyte	Result	Reporting Limit	Analyzed	Method Blank	BS	% Recovery	True Value QC	RPD	Qualifier
Chloride	48.0	16.0	02/01/2017	ND	432	108	400	0.00	

Sample ID: SP 8 @ 1' (H700202-32)

Chloride, SM4500CI-B		mg/kg		Analyzed By: HM					
Analyte	Result	Reporting Limit	Analyzed	Method Blank	BS	% Recovery	True Value QC	RPD	Qualifier
Chloride	384	16.0	02/01/2017	ND	432	108	400	0.00	

Sample ID: SP 8 @ 3' (H700202-33)

Chloride, SM4500CI-B		mg/kg		Analyzed By: HM					
Analyte	Result	Reporting Limit	Analyzed	Method Blank	BS	% Recovery	True Value QC	RPD	Qualifier
Chloride	17200	16.0	02/01/2017	ND	432	108	400	0.00	

Sample ID: SP 8 @ 5' (H700202-34)

Chloride, SM4500CI-B		mg/kg		Analyzed By: HM					
Analyte	Result	Reporting Limit	Analyzed	Method Blank	BS	% Recovery	True Value QC	RPD	Qualifier
Chloride	208	16.0	02/01/2017	ND	432	108	400	0.00	

Cardinal Laboratories

*=Accredited Analyte

PLEASE NOTE: Liability and Damages. Cardinal's liability and client's exclusive remedy for any claim arising, whether based in contract or tort, shall be limited to the amount paid by client for analyses. All claims, including those for negligence and any other cause whatsoever shall be deemed waived unless made in writing and received by Cardinal within thirty (30) days after completion of the applicable service. In no event shall Cardinal be liable for incidental or consequential damages, including, without limitation, business interruptions, loss of use, or loss of profits incurred by client, its subsidiaries, affiliates or successors arising out of or related to the performance of the services hereunder by Cardinal, regardless of whether such claim is based upon any of the above stated reasons or otherwise. Results relate only to the samples identified above. This report shall not be reproduced except in full with written approval of Cardinal Laboratories.

Celey D. Keene, Lab Director/Quality Manager



PHONE (575) 393-2326 ° 101 E. MARLAND ° HOBBS, NM 88240

Analytical Results For:

BBC International, Inc.
 Cliff Brunson
 P.O. Box 805
 Hobbs NM, 88241
 Fax To: (575) 397-0397

Received:	01/26/2017	Sampling Date:	01/24/2017
Reported:	02/01/2017	Sampling Type:	Soil
Project Name:	FEDERAL 12 - 1H BATTERY	Sampling Condition:	Cool & Intact
Project Number:	NONE GIVEN	Sample Received By:	Celey D. Keene
Project Location:	LEA COUNTY, NM		

Sample ID: SP 8 @ 6' (H700202-35)

Chloride, SM4500CI-B		mg/kg		Analyzed By: HM					
Analyte	Result	Reporting Limit	Analyzed	Method Blank	BS	% Recovery	True Value QC	RPD	Qualifier
Chloride	32.0	16.0	02/01/2017	ND	432	108	400	0.00	

Sample ID: SP 9 @ 1' (H700202-36)

BTEX 8021B		mg/kg		Analyzed By: MS					
Analyte	Result	Reporting Limit	Analyzed	Method Blank	BS	% Recovery	True Value QC	RPD	Qualifier
Benzene*	<0.050	0.050	01/31/2017	ND	1.98	98.8	2.00	0.451	
Toluene*	<0.050	0.050	01/31/2017	ND	2.01	100	2.00	0.376	
Ethylbenzene*	<0.050	0.050	01/31/2017	ND	2.06	103	2.00	0.437	
Total Xylenes*	<0.150	0.150	01/31/2017	ND	5.86	97.7	6.00	0.156	
Total BTEX	<0.300	0.300	01/31/2017	ND					

Surrogate: 4-Bromofluorobenzene (PID) 103 % 73.6-140

Chloride, SM4500CI-B		mg/kg		Analyzed By: HM					
Analyte	Result	Reporting Limit	Analyzed	Method Blank	BS	% Recovery	True Value QC	RPD	Qualifier
Chloride	14400	16.0	02/01/2017	ND	432	108	400	0.00	

TPH 8015M		mg/kg		Analyzed By: MS					
Analyte	Result	Reporting Limit	Analyzed	Method Blank	BS	% Recovery	True Value QC	RPD	Qualifier
GRO C6-C10	<10.0	10.0	01/28/2017	ND	192	96.1	200	0.0655	
DRO >C10-C28	<10.0	10.0	01/28/2017	ND	208	104	200	2.56	

Surrogate: 1-Chlorooctane 96.2 % 35-147

Surrogate: 1-Chlorooctadecane 105 % 28-171

Cardinal Laboratories

*=Accredited Analyte

PLEASE NOTE: Liability and Damages. Cardinal's liability and client's exclusive remedy for any claim arising, whether based in contract or tort, shall be limited to the amount paid by client for analyses. All claims, including those for negligence and any other cause whatsoever shall be deemed waived unless made in writing and received by Cardinal within thirty (30) days after completion of the applicable service. In no event shall Cardinal be liable for incidental or consequential damages, including, without limitation, business interruptions, loss of use, or loss of profits incurred by client, its subsidiaries, affiliates or successors arising out of or related to the performance of the services hereunder by Cardinal, regardless of whether such claim is based upon any of the above stated reasons or otherwise. Results relate only to the samples identified above. This report shall not be reproduced except in full with written approval of Cardinal Laboratories.

Celey D. Keene, Lab Director/Quality Manager



PHONE (575) 393-2326 ° 101 E. MARLAND ° HOBBS, NM 88240

Analytical Results For:

BBC International, Inc.
 Cliff Brunson
 P.O. Box 805
 Hobbs NM, 88241
 Fax To: (575) 397-0397

Received:	01/26/2017	Sampling Date:	01/24/2017
Reported:	02/01/2017	Sampling Type:	Soil
Project Name:	FEDERAL 12 - 1H BATTERY	Sampling Condition:	Cool & Intact
Project Number:	NONE GIVEN	Sample Received By:	Celey D. Keene
Project Location:	LEA COUNTY, NM		

Sample ID: SP 9 @ 3' (H700202-37)

Chloride, SM4500CI-B		mg/kg		Analyzed By: HM					
Analyte	Result	Reporting Limit	Analyzed	Method Blank	BS	% Recovery	True Value QC	RPD	Qualifier
Chloride	4400	16.0	02/01/2017	ND	432	108	400	0.00	

Sample ID: SP 9 @ 5' (H700202-38)

Chloride, SM4500CI-B		mg/kg		Analyzed By: HM					
Analyte	Result	Reporting Limit	Analyzed	Method Blank	BS	% Recovery	True Value QC	RPD	Qualifier
Chloride	208	16.0	02/01/2017	ND	432	108	400	0.00	

Sample ID: SP 9 @ 6' (H700202-39)

Chloride, SM4500CI-B		mg/kg		Analyzed By: AC					
Analyte	Result	Reporting Limit	Analyzed	Method Blank	BS	% Recovery	True Value QC	RPD	Qualifier
Chloride	32.0	16.0	01/31/2017	ND	432	108	400	0.00	

Sample ID: NORTH SAMPLE @ 1' (H700202-40)

Chloride, SM4500CI-B		mg/kg		Analyzed By: AC					
Analyte	Result	Reporting Limit	Analyzed	Method Blank	BS	% Recovery	True Value QC	RPD	Qualifier
Chloride	112	16.0	01/31/2017	ND	432	108	400	0.00	

Sample ID: EAST SAMPLE @ 1' (H700202-41)

Chloride, SM4500CI-B		mg/kg		Analyzed By: AC					
Analyte	Result	Reporting Limit	Analyzed	Method Blank	BS	% Recovery	True Value QC	RPD	Qualifier
Chloride	80.0	16.0	01/31/2017	ND	432	108	400	0.00	

Cardinal Laboratories

*=Accredited Analyte

PLEASE NOTE: Liability and Damages. Cardinal's liability and client's exclusive remedy for any claim arising, whether based in contract or tort, shall be limited to the amount paid by client for analyses. All claims, including those for negligence and any other cause whatsoever shall be deemed waived unless made in writing and received by Cardinal within thirty (30) days after completion of the applicable service. In no event shall Cardinal be liable for incidental or consequential damages, including, without limitation, business interruptions, loss of use, or loss of profits incurred by client, its subsidiaries, affiliates or successors arising out of or related to the performance of the services hereunder by Cardinal, regardless of whether such claim is based upon any of the above stated reasons or otherwise. Results relate only to the samples identified above. This report shall not be reproduced except in full with written approval of Cardinal Laboratories.

Celey D. Keene, Lab Director/Quality Manager



PHONE (575) 393-2326 ° 101 E. MARLAND ° HOBBS, NM 88240

Analytical Results For:

BBC International, Inc.
 Cliff Brunson
 P.O. Box 805
 Hobbs NM, 88241
 Fax To: (575) 397-0397

Received:	01/26/2017	Sampling Date:	01/24/2017
Reported:	02/01/2017	Sampling Type:	Soil
Project Name:	FEDERAL 12 - 1H BATTERY	Sampling Condition:	Cool & Intact
Project Number:	NONE GIVEN	Sample Received By:	Celey D. Keene
Project Location:	LEA COUNTY, NM		

Sample ID: WEST SAMPLE @ 1' (H700202-42)

Chloride, SM4500CI-B		mg/kg		Analyzed By: AC					
Analyte	Result	Reporting Limit	Analyzed	Method Blank	BS	% Recovery	True Value QC	RPD	Qualifier
Chloride	64.0	16.0	01/31/2017	ND	432	108	400	0.00	

Sample ID: SOUTH SAMPLE @ 1' (H700202-43)

Chloride, SM4500CI-B		mg/kg		Analyzed By: AC					
Analyte	Result	Reporting Limit	Analyzed	Method Blank	BS	% Recovery	True Value QC	RPD	Qualifier
Chloride	96.0	16.0	01/31/2017	ND	432	108	400	0.00	

Cardinal Laboratories

*=Accredited Analyte

PLEASE NOTE: Liability and Damages. Cardinal's liability and client's exclusive remedy for any claim arising, whether based in contract or tort, shall be limited to the amount paid by client for analyses. All claims, including those for negligence and any other cause whatsoever shall be deemed waived unless made in writing and received by Cardinal within thirty (30) days after completion of the applicable service. In no event shall Cardinal be liable for incidental or consequential damages, including, without limitation, business interruptions, loss of use, or loss of profits incurred by client, its subsidiaries, affiliates or successors arising out of or related to the performance of the services hereunder by Cardinal, regardless of whether such claim is based upon any of the above stated reasons or otherwise. Results relate only to the samples identified above. This report shall not be reproduced except in full with written approval of Cardinal Laboratories.

Celey D. Keene, Lab Director/Quality Manager



PHONE (575) 393-2326 ° 101 E. MARLAND ° HOBBS, NM 88240

Notes and Definitions

- QR-03 The RPD value for the sample duplicate or MS/MSD was outside of QC acceptance limits due to matrix interference. QC batch accepted based on LCS and/or LCSD recovery and/or RPD values.
QM-07 The spike recovery was outside acceptance limits for the MS and/or MSD. The batch was accepted based on acceptable LCS recovery.
ND Analyte NOT DETECTED at or above the reporting limit
RPD Relative Percent Difference
** Samples not received at proper temperature of 6°C or below.
*** Insufficient time to reach temperature.
- Chloride by SM4500Cl-B does not require samples be received at or below 6°C
Samples reported on an as received basis (wet) unless otherwise noted on report

Cardinal Laboratories

*=Accredited Analyte

PLEASE NOTE: Liability and Damages. Cardinal's liability and client's exclusive remedy for any claim arising, whether based in contract or tort, shall be limited to the amount paid by client for analyses. All claims, including those for negligence and any other cause whatsoever shall be deemed waived unless made in writing and received by Cardinal within thirty (30) days after completion of the applicable service. In no event shall Cardinal be liable for incidental or consequential damages, including, without limitation, business interruptions, loss of use, or loss of profits incurred by client, its subsidiaries, affiliates or successors arising out of or related to the performance of the services hereunder by Cardinal, regardless of whether such claim is based upon any of the above stated reasons or otherwise. Results relate only to the samples identified above. This report shall not be reproduced except in full with written approval of Cardinal Laboratories.

Celey D. Keene

Celey D. Keene, Lab Director/Quality Manager



CARDINAL LABORATORIES
 101 East Marland, Hobbs, NM 88240
 (505) 393-2326 FAX (505) 393-2476

CHAIN-OF-CUSTODY AND ANALYSIS REQUEST

BILL TO

ANALYSIS REQUEST

Company Name: BBC International, Inc. P.O. #:
 Project Manager: Cliff Brunson
 Address: P.O. Box 805
 City: Hobbs State: NM Zip: 88241
 Phone #: 575-397-6388 Fax #: 575-397-0397
 Project #: Project Owner: Oxy
 Project Name: FEDERAL 12-1H BATTERY
 Project Location: LEA COUNTY, NM
 Sampler Name: JEFF ORNELAS
 Company: Oxy
 Attn: Jase Summers
 Address:
 City:
 State: Zip:
 Phone #:
 Fax #:

Lab I.D.	Sample I.D.	(G)RAB OR (C)OMP.	# CONTAINERS	MATRIX						PRESERV	SAMPLING	DATE	TIME	CI	TPH	BTEX
				GROUNDWATER	WASTEWATER	SOIL	OIL	SLUDGE	OTHER :							
H100202																
	1		1								1/23/17	9:01 AM	✓			
	2		1								1/23/17	9:33 AM	✓			
	3		1								1/23/17	9:59 AM	✓			
	4		1								1/23/17	10:50 AM	✓			
	5		1								1/23/17	11:00 AM	✓			
	6		1								1/23/17	11:11 AM	✓			
	7		1								1/23/17	11:22 AM	✓			
	8		1								1/23/17	11:45 AM	✓			
	9		1								1/23/17	11:57 AM	✓			
	10		1								1/23/17	12:11 PM	✓			

PLEASE NOTE: Liability and Damages. Cardinal's liability and client's exclusive remedy for any claim arising whether based in contract or tort shall be limited to the amount paid by the client for the analysis. All claims including those for negligence and any other cause whatsoever shall be deemed waived unless made in writing and received by Cardinal within 30 days after completion of the applicable service. In no event shall Cardinal be liable for incidental or consequential damages, including without limitation, business interruptions, loss of use, or loss of profits incurred by client, its subsidiaries, affiliates or successors arising out of or related to the performance of services hereunder by Cardinal, regardless of whether such claim is based upon any of the above stated reasons or otherwise.

Relinquished By: [Signature] Date: 1/14/17 Time: 5:00 PM
 Received By: [Signature] Date: 1/26/17 Time: 5:00 PM
 Delivered By: (Circle One) [Signature] Sample Condition: [] Intact [] Intact [] Intact
 Sampler - UPS - Bus - Other: -5.90 [Signature] Code #75

Phone Result: Yes No Add'l Phone #:
 Fax Result: Yes No Add'l Fax #:
 REMARKS:

* Cardinal cannot accept verbal changes. Please fax written changes to 505-393-2476



CARDINAL LABORATORIES

101 East Marland, Hobbs, NM 88240
 (505) 393-2326 FAX (505) 393-2476

CHAIN-OF-CUSTODY AND ANALYSIS REQUEST

Company Name: BBC International, Inc.		BILL TO	
Project Manager: Cliff Brunson		P.O. #:	
Address: P.O. Box 805		Company: <i>Oxy</i>	
City: Hobbs		Attn: <i>COSY SUMMERS</i>	
State: NM Zip: 88241		Address:	
Phone #: 575-397-6388		City:	
Fax #: 575-397-0397		State:	
Project #: Project Owner: Oxy		Zip:	
Project Name: FEDERAL 12-1H BATTERY		Phone #:	
Project Location: LEA COUNTY, NM		Fax #:	
Sampler Name: JEFF ORNELAS		DATE	

Lab I.D.	Sample I.D.	(G)RAB OR (C)OMP.	# CONTAINERS	MATRIX						DATE	TIME	ANALYSIS REQUEST
				GROUNDWATER	WASTEWATER	SOIL	OIL	SLUDGE	OTHER :			
<i>H700X02</i>												
11	SP2 @ 6'		5						1/23/17	12:50 PM	✓	CI
12	SP3 @ 1'		1						1/23/17	1:20 PM	✓	TPH
13	SP3 @ 3'		1						1/23/17	1:33 PM	✓	BTEX
14	SP3 @ 4'		1						1/23/17	1:42 PM	✓	
15	SP3 @ 5'		1						1/23/17	1:45 PM	✓	
16	SP4 @ 1'		1						1/23/17	1:50 PM	✓	
17	SP4 @ 3'		1						1/23/17	2:10 PM	✓	
18	SP4 @ 4'		1						1/23/17	2:30 PM	✓	
19	SP5 @ 1'		1						1/23/17	2:49 PM	✓	
20	SP5 @ 3'		1						1/23/17	3:12 PM	✓	

PLEASE NOTE: Liability and Damages: Cardinal's liability and client's exclusive remedy for any claim arising whether based in contract or tort shall be limited to the amount paid by the client for the analyses. All claims including those for negligence and any other cause whatsoever shall be deemed waived unless made in writing and received by Cardinal within 30 days after completion of the applicable service. In no event shall Cardinal be liable for incidental or consequential damages, including without limitation, business interruptions, loss of use, or loss of profits incurred by client, its subsidiaries, affiliates or successors arising out of or related to the performance of services hereunder by Cardinal, regardless of whether such claim is based upon any of the above stated reasons or otherwise.

Relinquished By: <i>Vestviklos</i>	Date: <i>1/24/17</i>	Received By: <i>S. Jones</i>	Date: <i>1/26/17</i>
Delivered By: (Circle One) <i>S. Jones</i>	Time: <i>5:00</i>	Sample Condition: <input checked="" type="checkbox"/> Intact <input type="checkbox"/> Damaged	CHECKED BY: (Initials) <i>ck #75</i>
Sampler - UPS - Bus - Other: <i>5:50</i>			

† Cardinal cannot accept verbal changes. Please fax written changes to 505-393-2476



CARDINAL LABORATORIES
 101 East Marland, Hobbs, NM 88240
 (505) 393-2326 FAX (505) 393-2476

CHAIN-OF-CUSTODY AND ANALYSIS REQUEST

Company Name: BBC International, Inc.		BILL TO		P.O. #:		ANALYSIS REQUEST					
Project Manager: Cliff Brunson				Company: Oxy							
Address: P.O. Box 805				Attn: Casey Summers							
City: Hobbs		State: NM Zip: 88241		Address:							
Phone #: 575-397-6388		Fax #: 575-397-0397		City:							
Project #:		Project Owner: Oxy		State:							
Project Name: FEDERAL 12-1H BATTERY		City:		Zip:							
Project Location: LEA COUNTY, NM		Phone #:		Fax #:							
Sampler Name: JEFF ORNELAS		FOR LAB USE ONLY									
Lab I.D. Sample I.D.											
H700202											
SP5 @ 5'		(G)RAB OR (C)OMP.									
SP5 @ 6'		# CONTAINERS									
SP5 @ 7'		GROUNDWATER									
SP6 @ 1'		WASTEWATER									
SP6 @ 3'		SOIL									
SP6 @ 5'		OIL									
SP6 @ 6'		SLUDGE									
SP7 @ 1'		OTHER :									
SP7 @ 3'		ACID/BASE:									
SP7 @ 5'		ICE / COOL									
		OTHER :									
		DATE		TIME							
		1/23/17		3:33 PM							
		1/24/17		8:30 AM							
		1/24/17		8:33 AM							
		1/24/17		9:15 AM							
		1/24/17		9:32 AM							
		1/24/17		10:15 AM							
		1/24/17		10:33 AM							
		1/24/17		11:00 AM							
		1/24/17		11:30 AM							
		1/24/17		11:55 AM							

PLEASE NOTE: Laboratory and Damages, Cardinal's liability and client's exclusive remedy for any claim arising from this contract or tort, shall be limited to the amount paid by the client for the analyses. All claims including those for negligence and any other cause whatsoever shall be deemed waived unless made in writing and received by Cardinal within 30 days after completion of the applicable service. In no event shall Cardinal be liable for incidental or consequential damages, including without limitation, business interruptions, loss of use, or loss of profits incurred by client, its subsidiaries, affiliates or successors arising out of or related to the performance of services hereunder by Cardinal, regardless of whether such claim is based upon any of the above stated reasons or otherwise.

Relinquished By: *[Signature]* Date: 1/24/17 Time: 3:00pm Received By: *[Signature]* Date: 1/24/17 Time: 5:00pm

Delivered By: (Circle One) *[Signature]* Sample Condition: Intact Damaged

Sampler - UPS - Bus - Other: *[Signature]* -590c

CHECKED BY: *[Signature]* (Initials) *[Signature]*

REMARKS:

† Cardinal cannot accept verbal changes. Please fax written changes to 505-393-2476



CARDINAL LABORATORIES
 101 East Marland, Hobbs, NM 88240
 (505) 393-2326 FAX (505) 393-2476

CHAIN-OF-CUSTODY AND ANALYSIS REQUEST

BILL TO

ANALYSIS REQUEST

Company Name: BBC International, Inc.
 Project Manager: Cliff Brunson
 Address: P.O. Box 805
 City: Hobbs
 Phone #: 575-397-6388
 Project #: _____
 Project Name: FEDERAL 12-1H BATTERY
 Project Location: LEA COUNTY, NM
 Sampler Name: JEFF ORNELAS

P.O. #: _____
 Company: *Oxy*
 Attn: *COGS/Summers*
 Address: _____
 City: _____
 State: _____ Zip: _____
 Phone #: _____
 Fax #: _____

Lab I.D.	Sample I.D.	(G)RAB OR (C)OMP.	# CONTAINERS	MATRIX						DATE	TIME	REMARKS	ANALYSIS REQUEST									
				GROUNDWATER	WASTEWATER	SOIL	OIL	SLUDGE	OTHER :													
<i>H700209</i>	<i>SP7 @ 6'</i>		<i>1</i>	<input checked="" type="checkbox"/>	<input checked="" type="checkbox"/>	<input checked="" type="checkbox"/>	<input checked="" type="checkbox"/>	<input checked="" type="checkbox"/>	<input checked="" type="checkbox"/>	<input checked="" type="checkbox"/>	<i>12/24/17</i>	<i>12:07 PM</i>	<i>✓</i>	<i>CI</i>								
<i>332</i>	<i>SP8 @ 1'</i>		<i>1</i>	<input checked="" type="checkbox"/>	<input checked="" type="checkbox"/>	<input checked="" type="checkbox"/>	<input checked="" type="checkbox"/>	<input checked="" type="checkbox"/>	<input checked="" type="checkbox"/>	<input checked="" type="checkbox"/>	<i>1/24/17</i>	<i>1:11 PM</i>	<i>✓</i>	<i>TPH</i>								
<i>333</i>	<i>SP8 @ 3'</i>		<i>1</i>	<input checked="" type="checkbox"/>	<input checked="" type="checkbox"/>	<input checked="" type="checkbox"/>	<input checked="" type="checkbox"/>	<input checked="" type="checkbox"/>	<input checked="" type="checkbox"/>	<input checked="" type="checkbox"/>	<i>1/24/17</i>	<i>1:40 PM</i>	<i>✓</i>	<i>BTEX</i>								
<i>334</i>	<i>SP8 @ 5'</i>		<i>1</i>	<input checked="" type="checkbox"/>	<input checked="" type="checkbox"/>	<input checked="" type="checkbox"/>	<input checked="" type="checkbox"/>	<input checked="" type="checkbox"/>	<input checked="" type="checkbox"/>	<input checked="" type="checkbox"/>	<i>1/24/17</i>	<i>1:55 PM</i>	<i>✓</i>									
<i>335</i>	<i>SP8 @ 6'</i>		<i>1</i>	<input checked="" type="checkbox"/>	<input checked="" type="checkbox"/>	<input checked="" type="checkbox"/>	<input checked="" type="checkbox"/>	<input checked="" type="checkbox"/>	<input checked="" type="checkbox"/>	<input checked="" type="checkbox"/>	<i>1/24/17</i>	<i>2:00 PM</i>	<i>✓</i>									
<i>336</i>	<i>SP9 @ 1'</i>		<i>1</i>	<input checked="" type="checkbox"/>	<input checked="" type="checkbox"/>	<input checked="" type="checkbox"/>	<input checked="" type="checkbox"/>	<input checked="" type="checkbox"/>	<input checked="" type="checkbox"/>	<input checked="" type="checkbox"/>	<i>1/24/17</i>	<i>2:22 PM</i>	<i>✓</i>									
<i>337</i>	<i>SP9 @ 3'</i>		<i>1</i>	<input checked="" type="checkbox"/>	<input checked="" type="checkbox"/>	<input checked="" type="checkbox"/>	<input checked="" type="checkbox"/>	<input checked="" type="checkbox"/>	<input checked="" type="checkbox"/>	<input checked="" type="checkbox"/>	<i>1/24/17</i>	<i>2:48 PM</i>	<i>✓</i>									
<i>338</i>	<i>SP9 @ 5'</i>		<i>1</i>	<input checked="" type="checkbox"/>	<input checked="" type="checkbox"/>	<input checked="" type="checkbox"/>	<input checked="" type="checkbox"/>	<input checked="" type="checkbox"/>	<input checked="" type="checkbox"/>	<input checked="" type="checkbox"/>	<i>1/24/17</i>	<i>3:10 PM</i>	<i>✓</i>									
<i>339</i>	<i>SP9 @ 6'</i>		<i>1</i>	<input checked="" type="checkbox"/>	<input checked="" type="checkbox"/>	<input checked="" type="checkbox"/>	<input checked="" type="checkbox"/>	<input checked="" type="checkbox"/>	<input checked="" type="checkbox"/>	<input checked="" type="checkbox"/>	<i>1/24/17</i>	<i>3:25 PM</i>	<i>✓</i>									
<i>410</i>	<i>NORTH SAMPLE @ 1'</i>		<i>1</i>	<input checked="" type="checkbox"/>	<input checked="" type="checkbox"/>	<input checked="" type="checkbox"/>	<input checked="" type="checkbox"/>	<input checked="" type="checkbox"/>	<input checked="" type="checkbox"/>	<input checked="" type="checkbox"/>	<i>1/24/17</i>	<i>3:30 PM</i>	<i>✓</i>									

PLEASE NOTE: Liability and Damages. Cardinal's liability and client's exclusive remedy for any claim arising whether based in contract or tort, shall be limited to the amount paid by the client for the analyses. All claims including those for negligence and any other cause whatsoever shall be deemed waived unless made in writing and received by Cardinal within 30 days after completion of the applicable service. In no event shall Cardinal be liable for incidental or consequential damages, including without limitation, business interruptions, loss of use, or loss of profits incurred by client, its subsidiaries, affiliates or successors arising out of or related to the performance of analyses hereunder by Cardinal, regardless of whether such claim is based upon any of the above stated reasons or otherwise.

Relinquished By: *Jeff Ornelas*
 Date: *1/24/17*
 Time: *5:00 PM*

Received By: *Cliff Brunson*
 Date: *1/26/17*
 Time: *5:00 PM*

Delivered By: (Circle One)
 Sampler - UPS - Bus - Other: *5:50*

Sample Condition
 Cool Contact: Yes No
 Checked By: *Cliff Brunson*

Phone Result: Yes No
 Fax Result: Yes No
 Add'l Phone #: _____
 Add'l Fax #: _____

† Cardinal cannot accept verbal changes. Please fax written changes to 505-393-2476



CARDINAL LABORATORIES

101 East Marland, Hobbs, NM 88240
 (505) 393-2326 FAX (505) 393-2476

CHAIN-OF-CUSTODY AND ANALYSIS REQUEST

BILL TO

ANALYSIS REQUEST

Company Name: BBC International, Inc.
 Project Manager: Cliff Brunson
 Address: P.O. Box 805
 City: Hobbs State: NM Zip: 88241
 Phone #: 575-397-6388 Fax #: 575-397-0397
 Project #: Project Owner: Oxy
 Project Name: FEDERAL 12-1H BATTERY
 Project Location: LEA COUNTY, NM
 Sampler Name: JEFF ORNELAS
 P.O. #: Company: Oxy
 Attn: J. Summers
 Address: City: State: Zip: Phone #: Fax #:

Lab I.D.	Sample I.D.	(G)RAB OR (C)OMP. # CONTAINERS	MATRIX						DATE	TIME	CHECKED BY:
			GROUNDWATER	WASTEWATER	SOIL	OIL	SLUDGE	OTHER :			
H766202	41 EAST SAMPLE @ 1'	511	<input checked="" type="checkbox"/>	<input checked="" type="checkbox"/>	<input checked="" type="checkbox"/>	<input checked="" type="checkbox"/>	<input checked="" type="checkbox"/>	<input checked="" type="checkbox"/>	1/24/17	3:33 PM	✓
	42 WEST SAMPLE @ 1'	511	<input checked="" type="checkbox"/>	<input checked="" type="checkbox"/>	<input checked="" type="checkbox"/>	<input checked="" type="checkbox"/>	<input checked="" type="checkbox"/>	<input checked="" type="checkbox"/>	1/24/17	3:40 PM	✓
	43 SOUTH SAMPLE @ 1'	511	<input checked="" type="checkbox"/>	<input checked="" type="checkbox"/>	<input checked="" type="checkbox"/>	<input checked="" type="checkbox"/>	<input checked="" type="checkbox"/>	<input checked="" type="checkbox"/>	1/24/17	3:45 PM	✓
<i>KLP 1/24/17</i>											

PLEASE NOTE: Liability and Damages. Cardinal's liability and client's exclusive remedy for any claim arising whether based in contract or tort shall be limited to the amount paid by the client for the analysis. All claims including those for negligence and any other cause whatsoever shall be deemed waived unless made in writing and received by Cardinal within 30 days after completion of the applicable service. In no event shall Cardinal be liable for incidental or consequential damages, including without limitation, business interruptions, loss of use, or loss of profits incurred by client, its subsidiaries, affiliates or successors arising out of or related to the performance of services hereunder by Cardinal, regardless of whether such claim is based upon any of the above stated warranties or otherwise.

Relinquished By: *[Signature]* Date: 1/24/17
 Received By: *[Signature]* Date: 1/24/17
 Delivered By: (Circle One) *[Signature]* Time: 5:00
 Sampler - UPS - Bus - Other: *[Signature]* Time: 5:00
 Sample Condition: Intact Cool Yes No
 CHECKED BY: *[Signature]* (Initials) *[Signature]*
 Phone Result: Yes No Add'l Phone #: _____
 Fax Result: Yes No Add'l Fax #: _____
 REMARKS: _____

† Cardinal cannot accept verbal changes. Please fax written changes to 505-393-2476

District I
1625 N. French Dr., Hobbs, NM 88240
District II
811 S. First St., Artesia, NM 88210
District III
1000 Rio Brazos Road, Aztec, NM 87410
District IV
1220 S. St. Francis Dr., Santa Fe, NM 87505

State of New Mexico
Energy Minerals and Natural Resources

Form C-141
Revised August 8, 2011

Oil Conservation Division
1220 South St. Francis Dr.
Santa Fe, NM 87505

Submit 1 Copy to appropriate District Office in
accordance with 19.15.29 NMAC.

Release Notification and Corrective Action

OPERATOR

Initial Report Final Report

Name of Company	Oxy Permian Ltd.	Contact	Casey Summers
Address	PO Box 4294; Houston, TX 77210	Telephone No.	(575) 513-8289
Facility Name	Federal 12-1H Battery	Facility Type	Battery
Surface Owner	BLM	Mineral Owner	
		API No.	30-015-40840

LOCATION OF RELEASE

Unit Letter	Section	Township	Range	Feet from the	North/South Line	Feet from the	East/West Line	County
H	7	23S	31E					Eddy County, NM

Latitude N 32.32150° Longitude W 103.81203°

NATURE OF RELEASE

Type of Release	Produced water	Volume of Release	20 bbls	Volume Recovered	10 bbls
Source of Release	Ruptured water transfer line	Date and Hour of Occurrence	12/16/2016	Date and Hour of Discovery	
Was Immediate Notice Given?	<input checked="" type="checkbox"/> Yes <input type="checkbox"/> No <input type="checkbox"/> Not Required	If YES, To Whom?	Mike Bratcher, Heather Patterson, Crystal Weaver- NMOCD; Shelly Tucker- BLM		
By Whom?	Kathy@ BBC International, Inc.	Date and Hour	12/16/2016 @ 4:43 pm		
Was a Watercourse Reached?	<input type="checkbox"/> Yes <input checked="" type="checkbox"/> No	If YES, Volume Impacting the Watercourse.			

If a Watercourse was Impacted, Describe Fully.*

Describe Cause of Problem and Remedial Action Taken.*

A ruptured water transfer line leaked 20 bbls of produced water into the pasture. A vacuum truck recovered 10 bbls of produced water and the line was repaired.

Describe Area Affected and Cleanup Action Taken.*

The affected area is approximately 175' x 75' off location in the pasture. Remediation will be completed in accordance with a plan approved by both NMOCD and the BLM.

I hereby certify that the information given above is true and complete to the best of my knowledge and understand that pursuant to NMOCD rules and regulations all operators are required to report and/or file certain release notifications and perform corrective actions for releases which may endanger public health or the environment. The acceptance of a C-141 report by the NMOCD marked as "Final Report" does not relieve the operator of liability should their operations have failed to adequately investigate and remediate contamination that pose a threat to ground water, surface water, human health or the environment. In addition, NMOCD acceptance of a C-141 report does not relieve the operator of responsibility for compliance with any other federal, state, or local laws and/or regulations.

Signature:	OIL CONSERVATION DIVISION		
Printed Name: Casey Summers			
Title: NM Environmental Advisor	Approval Date:	Expiration Date:	
E-mail Address: Casey_Summers@oxy.com	Conditions of Approval:		Attached <input type="checkbox"/>
Date: 12-29-16 Phone: (575) 513-8289			

Attach Additional Sheets If Necessary

From: Bratcher, Mike, EMNRD
To: [Cliff Brunson](#)
Cc: [Weaver, Crystal, EMNRD](#); [Casey Summers](#); [Jennifer Hudgens](#); [Ken Swinney](#); [Jennifer Gilkey](#); [Kathy Purvis](#); [Tucker, Shelly](#)
Subject: RE: OXY - Federal 12-1H Battery (2RP-4053) - Remediation Plan
Date: Wednesday, February 15, 2017 1:40:11 PM

RE: Occidental Permian * Fed 12-1H Battery * **2RP-4053** * DOR: 12/16/16

Cliff,

Your proposal for remediation of the above referenced release is approved. Please advise once remedial activities have been scheduled. Federal sites require BLM approval.

OCD approval does not relieve the operator of liability should their operations fail to adequately investigate and remediate contamination that may pose a threat to ground water, surface water, human health or the environment. In addition, OCD approval does not relieve the operator of responsibility for compliance with any other federal, state, local laws and/or regulations.

If you have any questions or concerns, and for notification, please contact me.

Mike Bratcher
NMOCD District 2
811 S. First St.
Artesia NM 88210
575-748-1283 Ext 108
mike.bratcher@state.nm.us

From: Cliff Brunson [mailto:cbrunson@bbcinternational.com]
Sent: Tuesday, February 7, 2017 3:17 PM
To: Bratcher, Mike, EMNRD <mike.bratcher@state.nm.us>
Cc: Weaver, Crystal, EMNRD <Crystal.Weaver@state.nm.us>; Casey Summers <Casey_Summers@oxy.com>; Jennifer Hudgens <jennifer_hudgens@oxy.com>; Ken Swinney <kswinney@bbcinternational.com>; Jennifer Gilkey <jgilkey@bbcinternational.com>; Kathy Purvis <kathy@bbcinternational.com>
Subject: OXY - Federal 12-1H Battery (2RP-4053) - Remediation Plan

Mike,

This e-mail is to confirm our discussion concerning the remediation plan for the OXY Federal 12-1H Battery release. I have attached the information packet that we used in our discussion with a cover page describing the remediation plan that we agreed upon.

If you would please reply via e-mail with your concurrence on this plan, it would be greatly appreciated.

Thanks, Cliff

Cliff P. Brunson, CEI, CRS
 President
 BBC International, Inc.
 World-Wide Environmental Specialists
 Mailing Address:
 P. O. Box 805
 Hobbs, NM 88241-0805 USA
 Shipping Address:
 1324 W. Marland St.
 Hobbs, NM 88240 USA
 Phone: (575) 397-6388
 Fax: (575) 397-0397
 E-Mail: cbrunson@bbcinternational.com



Confidentiality Notice: This electronic transmission (and any attached documents) is intended only for the person(s) to whom it is addressed and may contain information that is privileged, confidential, or otherwise protected from disclosure. If you have received this transmission in error, please immediately notify the sender by e-mail or by telephone call to (575) 397-6388 for handling instructions. Any disclosure or distribution of the contents of this transmission by anyone other than the named recipient(s) is strictly prohibited.

From: Tucker, Shelly
To: [Cliff Brunson](#)
Cc: [Casey Summers](#); [Jennifer Hudgens](#); [Ken Swinney](#); [Jennifer Gilkey](#); [Kathy Purvis](#)
Subject: Re: OXY - Federal 12-1H Battery - Remediation Plan
Date: Tuesday, February 14, 2017 2:46:53 PM

BLM concurs with the NMOCD approval.

If you have any questions or concerns, please do not hesitate to contact me.

Sincerely,

Shelly J Tucker

Environmental Protection Specialist
O&G Spill/Release Coordinator

Bureau of Land Management
620 E. Greene St
Carlsbad, NM 88220

575.234.5905 - Direct
575.361.0084 - Cellular
575.234.6235 - Emergency Spill Number

stucker@blm.gov

The **BLM acceptance/approval does not** relieve the operator of liability should their operations have failed to adequately investigate and remediate contamination that may pose a threat to groundwater, surface water, human health or the environment or if the location fails to reclaim properly. In such an event that the location does not revegetate, or future issues with contaminants are encountered, the operator will be asked to address the issues until the contaminant issues are fully mitigated and the location is successfully reclaimed. In addition, BLM approval does not relieve the operator of responsibility for compliance with any other federal, state or local laws/regulations.

Confidentiality Warning: This message along with any attachments are intended only for use of the individual or entity to which it is addressed and may contain information that is privileged or confidential and exempt from disclosure under applicable law. If the reader of this message is not the intended recipient or the employee or agent responsible for delivering this message to the intended recipient, you are hereby notified that any dissemination, distribution, or copying of this communication is strictly prohibited. If you have received this communication in error, please notify the sender immediately.

On Tue, Feb 7, 2017 at 3:29 PM, Cliff Brunson <cbrunson@bbcinternational.com> wrote:

Shelly,

I have attached a remediation plan for the OXY Federal 12-1H Battery release. This plan has been approved by Mike Bratcher of the NMOCD. OXY is requesting the BLM's approval of this plan as well. Upon your review of the materials, it would be appreciated if

you would respond via email with the BLM's approval.

If you have any questions, please let me know.

Thanks, Cliff

Cliff P. Brunson, CEI, CRS

President

BBC International, Inc.

World-Wide Environmental Specialists

Mailing Address:

P. O. Box 805

Hobbs, NM 88241-0805 USA

Shipping Address:

1324 W. Marland St.

Hobbs, NM 88240 USA

Phone: (575) 397-6388

Fax: (575) 397-0397

E-Mail: cbrunson@bbcinternational.com



Confidentiality Notice: This electronic transmission (and any attached documents) is intended only for the person(s) to whom it is addressed and may contain information that is privileged, confidential, or otherwise protected from disclosure. If you have received this transmission in error, please immediately notify the sender by e-mail or by telephone call to (575) 397-6388 for handling instructions. Any disclosure or distribution of the contents of this transmission by anyone other than the named recipient(s) is strictly prohibited.



New Mexico Office of the State Engineer

Point of Diversion Summary

(quarters are 1=NW 2=NE 3=SW 4=SE)
 (quarters are smallest to largest) (NAD83 UTM in meters)

Well Tag	POD Number	Q64	Q16	Q4	Sec	Tws	Rng	X	Y
	C 02492 POD2	3	2	2	07	23S	31E	611767	3576996

Driller License: 1509		Driller Company: BMS DRILLING COMPANY	
Driller Name: ROYBAL, JOE D. (LD)			
Drill Start Date: 05/14/2012	Drill Finish Date: 05/31/2012	Plug Date:	
Log File Date: 08/27/2013	PCW Rev Date:	Source: Shallow	
Pump Type:	Pipe Discharge Size:	Estimated Yield: 30 GPM	
Casing Size: 6.00	Depth Well: 400 feet	Depth Water: 125 feet	

Meter Number: 16563	Meter Make: MASTERMETER
Meter Serial Number: 53527168	Meter Multiplier: 1.0000
Number of Dials: 9	Meter Type: Diversion
Unit of Measure: Gallons	Return Flow Percent:
Usage Multiplier:	Reading Frequency:

Meter Readings (in Acre-Feet)

Read Date	Year	Mtr Reading	Flag	Rdr	Comment	Mtr Amount Online
01/01/2015	2015	39508400	A	RPT		0
04/01/2015	2015	47638000	A	RPT		24.949
04/30/2015	2015	51651000	A	RPT		12.315
05/31/2015	2015	56066600	A	RPT		13.551
07/01/2015	2015	58740300	A	RPT		8.205
08/01/2015	2015	62357200	A	RPT		11.100
08/31/2015	2015	66100700	A	RPT		11.488
10/01/2015	2015	69225500	A	RPT		9.590
12/01/2015	2015	76310300	A	RPT		21.742
01/01/2016	2016	76310300	A	RPT		0
02/01/2016	2016	76310300	A	RPT		0
03/02/2016	2016	78841100	A	RPT		7.767
04/01/2016	2016	80952800	A	RPT		6.481
05/01/2016	2016	82055300	A	RPT		3.383
06/01/2016	2016	85605600	A	RPT		10.895
07/01/2016	2016	88115890	A	RPT		7.704
07/02/2016	2016	22996000	A	RPT		0
08/01/2016	2016	23851600	A	RPT		2.626
10/01/2016	2016	29486000	A	RPT		17.291
11/01/2016	2016	29738900	A	RPT		0.776
12/01/2016	2016	29738900	A	RPT		0
12/31/2016	2016	29738900	A	RPT		0

**YTD Meter Amounts:	Year	Amount
	2015	112.940

2016

56.923

The data is furnished by the NMOSE/ISC and is accepted by the recipient with the expressed understanding that the OSE/ISC make no warranties, expressed or implied, concerning the accuracy, completeness, reliability, usability, or suitability for any particular purpose of the data.

12/7/23 9:37 AM

POINT OF DIVERSION SUMMARY

Beaux Jennings

From: Rodgers, Scott, EMNRD <Scott.Rodgers@emnrd.nm.gov>
Sent: Monday, September 18, 2023 2:36 PM
To: Beaux Jennings
Cc: Hamlet, Robert, EMNRD; Bratcher, Michael, EMNRD
Subject: RE: [EXTERNAL] Federal 12-1H Battery (RP No. 2RP-4053)

You don't often get email from scott.rodgers@emnrd.nm.gov. [Learn why this is important](#)

[**EXTERNAL EMAIL**]

The OCD has received your notification. When reporting sampling, it is required to provide and date and time for each location. Include a copy of this and all notifications in the remedial and/or closure reports to ensure the notifications are documented in the project file.

Scott Rodgers • Environmental Specialist
Environmental Bureau
EMNRD - Oil Conservation Division
8801 Horizon Blvd. NE, Suite 260 | Albuquerque, NM 87113
505.469.1830 | scott.rodgers@emnrd.nm.gov
<http://www.emnrd.nm.gov/oce>





From: Beaux Jennings <bjennings@ensolum.com>
Sent: Monday, September 18, 2023 12:44 PM
To: Enviro, OCD, EMNRD <OCD.Enviro@emnrd.nm.gov>
Subject: [EXTERNAL] Federal 12-1H Battery (RP No. 2RP-4053)

CAUTION: This email originated outside of our organization. Exercise caution prior to clicking on links or opening attachments.

Good Afternoon,

On behalf of Oxy USA Inc, Ensolum, LLC would like to provide notification for sampling activities that will be conducted at the Federal 12-1H Battery (RP No. 2RP-4053) the week of September 18, 2023. The samples may be used for closure, provided that they meet applicable closure limits.

Thank you,

 **Beaux Jennings**
Senior Project Manager
210-219-8858
Ensolum, LLC



APPENDIX C

Photographic Documentation



View of initial spill, facing southeast.



View of initial excavation activities, facing northwest.

Date & Time: Tue, Sep 12, 2023 at 09:36:01 MDT
Position: 032.321322°N / 103.811871°W (±15.6ft)
Altitude: 3323ft (±11.1ft)
Datum: WGS-84
Azimuth/Bearing: 273° N87W 4853mils True (±18°)
Elevation Angle: -11.9°
Horizon Angle: -01.2°
Zoom: 0.5X



View of initial excavation activities, facing northwest.

Date & Time: Tue, Sep 12, 2023 at 11:45:25 MDT
Position: 032.321383°N / 103.811775°W (±44.2ft)
Altitude: 3296ft (±52.5ft)
Datum: WGS-84
Azimuth/Bearing: 023° N23E 0409mils True (±32°)
Elevation Angle: -05.8°
Horizon Angle: +00.7°
Zoom: 0.5X



View of initial excavation activities, facing northeast.



APPENDIX D

Table



TABLE 1
SOIL SAMPLE ANALYTICAL RESULTS
 Federal 12-1H Battery
 Oxy USA Inc.
 Eddy County, New Mexico
 Ensolum Project No. 03B1417058

Sample Designation	Date	Depth (feet bgs)	Benzene (mg/kg)	Toluene (mg/kg)	Ethylbenzene (mg/kg)	Total Xylenes (mg/kg)	Total BTEX (mg/kg)	TPH GRO+DRO (mg/kg)	TPH MRO (mg/kg)	Total TPH (GRO+DRO+MRO) (mg/kg)	Chloride (mg/kg)
New Mexico Oil Conservation Division Closure Criteria for Soils Impacted by a Release (> 100 feet)			10	NE	NE	NE	50	1,000	NE	2,500	20,000
Floor Sample Analytical Results											
FS-1	9/12/2023	3	<0.050	<0.050	<0.050	<0.150	<0.300	<10.0	<10.0	<10.0	32.0
FS-2	9/12/2023	3	<0.050	<0.050	<0.050	<0.150	<0.300	<10.0	<10.0	<10.0	192
FS-3	9/12/2023	3	<0.050	<0.050	<0.050	<0.150	<0.300	<10.0	<10.0	<10.0	48.0
FS-4	9/12/2023	3	<0.050	<0.050	<0.050	<0.150	<0.300	<10.0	<10.0	<10.0	32.0
FS-5	9/12/2023	3	<0.050	<0.050	<0.050	<0.150	<0.300	<10.0	<10.0	<10.0	80.0
FS-6	9/12/2023	3	<0.050	<0.050	<0.050	<0.150	<0.300	<10.0	<10.0	<10.0	48.0
FS-7	9/12/2023	3	<0.050	<0.050	<0.050	<0.150	<0.300	<10.0	<10.0	<10.0	32.0
FS-8	9/12/2023	3	<0.050	<0.050	<0.050	<0.150	<0.300	<10.0	<10.0	<10.0	48.0
FS-9	9/12/2023	3	<0.050	<0.050	<0.050	<0.150	<0.300	<10.0	<10.0	<10.0	96.0
FS-10	9/12/2023	3	<0.050	<0.050	<0.050	<0.150	<0.300	<10.0	<10.0	<10.0	32.0
FS-11	9/12/2023	3	<0.050	<0.050	<0.050	<0.150	<0.300	<10.0	<10.0	<10.0	32.0
FS-12	9/12/2023	3	<0.050	<0.050	<0.050	<0.150	<0.300	<10.0	<10.0	<10.0	16.0
FS-13	9/12/2023	3	<0.050	<0.050	<0.050	<0.150	<0.300	<10.0	<10.0	<10.0	32.0
FS-14	9/12/2023	3	<0.050	<0.050	<0.050	<0.150	<0.300	<10.0	<10.0	<10.0	16.0
FS-15	9/12/2023	3	<0.050	<0.050	<0.050	<0.150	<0.300	<10.0	<10.0	<10.0	32.0
FS-16	9/12/2023	3	<0.050	<0.050	<0.050	<0.150	<0.300	<10.0	<10.0	<10.0	16.0
FS-17	9/12/2023	3	<0.050	<0.050	<0.050	<0.150	<0.300	<10.0	<10.0	<10.0	80.0
FS-18	9/12/2023	3	<0.050	<0.050	<0.050	<0.150	<0.300	<10.0	<10.0	<10.0	16.0
FS-19	9/12/2023	3	<0.050	<0.050	<0.050	<0.150	<0.300	<10.0	<10.0	<10.0	48.0
FS-20	9/12/2023	3	<0.050	<0.050	<0.050	<0.150	<0.300	<10.0	<10.0	<10.0	16.0
FS-21	9/12/2023	3	<0.050	<0.050	<0.050	<0.150	<0.300	<10.0	<10.0	<10.0	32.0
FS-22	9/12/2023	3	<0.050	<0.050	<0.050	<0.150	<0.300	<10.0	<10.0	<10.0	16.0
FS-23	9/12/2023	3	<0.050	<0.050	<0.050	<0.150	<0.300	<10.0	<10.0	<10.0	16.0
FS-24	9/12/2023	3	<0.050	<0.050	<0.050	<0.150	<0.300	<10.0	<10.0	<10.0	48.0
FS-25	9/12/2023	3	<0.050	<0.050	<0.050	<0.150	<0.300	<10.0	<10.0	<10.0	48.0
FS-26	9/12/2023	3	<0.050	<0.050	<0.050	<0.150	<0.300	<10.0	<10.0	<10.0	64.0
FS-27	9/12/2023	3	<0.050	<0.050	<0.050	<0.150	<0.300	<10.0	<10.0	<10.0	64.0
FS-28	9/12/2023	3	<0.050	<0.050	<0.050	<0.150	<0.300	<10.0	<10.0	<10.0	32.0
FS-29	9/12/2023	3	<0.050	<0.050	<0.050	<0.150	<0.300	<10.0	<10.0	<10.0	32.0
FS-30	9/12/2023	3	<0.050	<0.050	<0.050	<0.150	<0.300	<10.0	<10.0	<10.0	48.0

TABLE 1
SOIL SAMPLE ANALYTICAL RESULTS
 Federal 12-1H Battery
 Oxy USA Inc.
 Eddy County, New Mexico
 Ensolum Project No. 03B1417058

Sample Designation	Date	Depth (feet bgs)	Benzene (mg/kg)	Toluene (mg/kg)	Ethylbenzene (mg/kg)	Total Xylenes (mg/kg)	Total BTEX (mg/kg)	TPH GRO+DRO (mg/kg)	TPH MRO (mg/kg)	Total TPH (GRO+DRO+MRO) (mg/kg)	Chloride (mg/kg)
New Mexico Oil Conservation Division Closure Criteria for Soils Impacted by a Release (> 100 feet)			10	NE	NE	NE	50	1,000	NE	2,500	20,000
FS-31	9/12/2023	3	<0.050	<0.050	<0.050	<0.150	<0.300	<10.0	<10.0	<10.0	320
FS-32	9/12/2023	3	<0.050	<0.050	<0.050	<0.150	<0.300	<10.0	<10.0	<10.0	16.0
FS-33	9/12/2023	3	<0.050	<0.050	<0.050	<0.150	<0.300	<10.0	<10.0	<10.0	<16.0
FS-34	9/12/2023	3	<0.050	<0.050	<0.050	<0.150	<0.300	<10.0	<10.0	<10.0	32.0
FS-35	9/12/2023	3	<0.050	<0.050	<0.050	<0.150	<0.300	<10.0	<10.0	<10.0	16.0
FS-36	9/12/2023	3	<0.050	<0.050	<0.050	<0.150	<0.300	<10.0	<10.0	<10.0	32.0
FS-37	9/12/2023	3	<0.050	<0.050	<0.050	<0.150	<0.300	<10.0	<10.0	<10.0	16.0
FS-38	9/12/2023	3	<0.050	<0.050	<0.050	<0.150	<0.300	<10.0	<10.0	<10.0	16.0
FS-39	9/12/2023	3	<0.050	<0.050	<0.050	<0.150	<0.300	<10.0	<10.0	<10.0	32.0
FS-40	9/12/2023	3	<0.050	<0.050	<0.050	<0.150	<0.300	<10.0	<10.0	<10.0	32.0
FS-41	9/12/2023	3	<0.050	<0.050	<0.050	<0.150	<0.300	<10.0	<10.0	<10.0	32.0
FS-42	9/12/2023	3	<0.050	<0.050	<0.050	<0.150	<0.300	<10.0	<10.0	<10.0	48.0
FS-43	9/12/2023	3	<0.050	<0.050	<0.050	<0.150	<0.300	<10.0	<10.0	<10.0	304
FS-44	9/12/2023	3	<0.050	<0.050	<0.050	<0.150	<0.300	<10.0	<10.0	<10.0	80.0
FS-45	9/12/2023	3	<0.050	<0.050	<0.050	<0.150	<0.300	<10.0	<10.0	<10.0	32.0
FS-46	9/12/2023	3	<0.050	<0.050	<0.050	<0.150	<0.300	<10.0	<10.0	<10.0	32.0
FS-47	9/12/2023	3	<0.050	<0.050	<0.050	<0.150	<0.300	<10.0	<10.0	<10.0	<16.0
FS-48	9/12/2023	6	<0.050	<0.050	<0.050	<0.150	<0.300	<10.0	<10.0	<10.0	2,200
Sidewall Sample Analytical Results											
SW-1	9/12/2023	0 - 3	<0.050	<0.050	<0.050	<0.150	<0.300	<10.0	<10.0	<10.0	464
SW-2	9/12/2023	0 - 3	<0.050	<0.050	<0.050	<0.150	<0.300	<10.0	<10.0	<10.0	16.0
SW-3	9/12/2023	0 - 3	<0.050	<0.050	<0.050	<0.150	<0.300	<10.0	<10.0	<10.0	<16.0
SW-4	9/12/2023	0 - 3	<0.050	<0.050	<0.050	<0.150	<0.300	<10.0	<10.0	<10.0	<16.0
SW-5	9/12/2023	0 - 3	<0.050	<0.050	<0.050	<0.150	<0.300	<10.0	<10.0	<10.0	656
	9/19/2023	0 - 3	NS						NS		
SW-6	9/12/2023	0 - 3	<0.050	<0.050	<0.050	<0.150	<0.300	<10.0	<10.0	<10.0	48.0
SW-7	9/12/2023	0 - 3	<0.050	<0.050	<0.050	<0.150	<0.300	<10.0	<10.0	<10.0	64.0
SW-8	9/12/2023	0 - 3	<0.050	<0.050	<0.050	<0.150	<0.300	<10.0	<10.0	<10.0	96.0
SW-9	9/12/2023	0 - 6	<0.050	<0.050	<0.050	<0.150	<0.300	<10.0	<10.0	<10.0	112
SW-10	9/12/2023	0 - 6	<0.050	<0.050	<0.050	<0.150	<0.300	<10.0	<10.0	<10.0	32.0
SW-11	9/12/2023	0 - 3	<0.050	<0.050	<0.050	<0.150	<0.300	<10.0	<10.0	<10.0	224
SW-12	9/12/2023	0 - 3	<0.050	<0.050	<0.050	<0.150	<0.300	<10.0	<10.0	<10.0	32.0

TABLE 1
SOIL SAMPLE ANALYTICAL RESULTS
 Federal 12-1H Battery
 Oxy USA Inc.
 Eddy County, New Mexico
 Ensolum Project No. 03B1417058

Sample Designation	Date	Depth (feet bgs)	Benzene (mg/kg)	Toluene (mg/kg)	Ethylbenzene (mg/kg)	Total Xylenes (mg/kg)	Total BTEX (mg/kg)	TPH GRO+DRO (mg/kg)	TPH MRO (mg/kg)	Total TPH (GRO+DRO+MRO) (mg/kg)	Chloride (mg/kg)
New Mexico Oil Conservation Division Closure Criteria for Soils Impacted by a Release (> 100 feet)			10	NE	NE	NE	50	1,000	NE	2,500	20,000
Delineation Sample Analytical Results											
DS-1	9/19/2023	0 - 0.25	<0.050	<0.050	<0.050	<0.150	<0.300	<10.0	<10.0	<10.0	48.0
DS-2	9/19/2023	0 - 0.25	<0.050	<0.050	<0.050	<0.150	<0.300	<10.0	<10.0	<10.0	32.0
DS-3	9/19/2023	0 - 0.25	<0.050	<0.050	<0.050	<0.150	<0.300	<10.0	<10.0	<10.0	<16.0
DS-4	9/19/2023	0 - 0.25	<0.050	<0.050	<0.050	<0.150	<0.300	<10.0	<10.0	<10.0	<16.0
DS-5	9/19/2023	0 - 0.25	<0.050	<0.050	<0.050	<0.150	<0.300	<10.0	<10.0	<10.0	32.0
DS-6	9/19/2023	0 - 0.25	<0.050	<0.050	<0.050	<0.150	<0.300	<10.0	<10.0	<10.0	<16.0
DS-7	9/19/2023	0 - 0.25	<0.050	<0.050	<0.050	<0.150	<0.300	<10.0	<10.0	<10.0	<16.0
DS-8	9/19/2023	0 - 0.25	<0.050	<0.050	<0.050	<0.150	<0.300	<10.0	<10.0	<10.0	16.0
DS-9	9/19/2023	0 - 0.25	<0.050	<0.050	<0.050	<0.150	<0.300	<10.0	<10.0	<10.0	32.0

 Over Ecvated and/or Re-Sampled

bgs: below ground surface

mg/kg: milligrams per kilogram

NE: Not Established

NS: Not Sampled

BTEX: Benzene, Toluene, Ethylbenzene, and Xylenes

GRO: Gasoline Range Organics

DRO: Diesel Range Organics

MRO: Motor Oil/Lube Oil Range Organics

TPH: Total Petroleum Hydrocarbon



APPENDIX E

Laboratory Data Sheets & Chain-of-Custody Documentation



PHONE (575) 393-2326 ° 101 E. MARLAND ° HOBBS, NM 88240

September 14, 2023

BEAUX JENNINGS
ENSOLUM, LLC
705 W WADLEY AVE.
MIDLAND, TX 79705

RE: FEDERAL 12 - 1 H BATTERY

Enclosed are the results of analyses for samples received by the laboratory on 09/12/23 14:16.

Cardinal Laboratories is accredited through Texas NELAP under certificate number T104704398-22-15. Accreditation applies to drinking water, non-potable water and solid and chemical materials. All accredited analytes are denoted by an asterisk (*). For a complete list of accredited analytes and matrices visit the TCEQ website at www.tceq.texas.gov/field/qa/lab_accred_certif.html.

Cardinal Laboratories is accredited through the State of Colorado Department of Public Health and Environment for:

Method EPA 552.2	Haloacetic Acids (HAA-5)
Method EPA 524.2	Total Trihalomethanes (TTHM)
Method EPA 524.4	Regulated VOCs (V1, V2, V3)

Accreditation applies to public drinking water matrices.

This report meets NELAP requirements and is made up of a cover page, analytical results, and a copy of the original chain-of-custody. If you have any questions concerning this report, please feel free to contact me.

Sincerely,

Celey D. Keene
Lab Director/Quality Manager



PHONE (575) 393-2326 ° 101 E. MARLAND ° HOBBS, NM 88240

Analytical Results For:

ENSOLUM, LLC
 BEAUX JENNINGS
 705 W WADLEY AVE.
 MIDLAND TX, 79705
 Fax To:

Received:	09/12/2023	Sampling Date:	09/12/2023
Reported:	09/14/2023	Sampling Type:	Soil
Project Name:	FEDERAL 12 - 1 H BATTERY	Sampling Condition:	Cool & Intact
Project Number:	03B1417098	Sample Received By:	Shalyn Rodriguez
Project Location:	EDDY COUNTY		

Sample ID: FS - 1 3' (H234928-01)

BTEX 8021B		mg/kg		Analyzed By: MS					
Analyte	Result	Reporting Limit	Analyzed	Method Blank	BS	% Recovery	True Value QC	RPD	Qualifier
Benzene*	<0.050	0.050	09/12/2023	ND	2.09	104	2.00	0.952	
Toluene*	<0.050	0.050	09/12/2023	ND	2.09	105	2.00	2.89	
Ethylbenzene*	<0.050	0.050	09/12/2023	ND	2.05	102	2.00	1.01	
Total Xylenes*	<0.150	0.150	09/12/2023	ND	6.17	103	6.00	0.610	
Total BTEX	<0.300	0.300	09/12/2023	ND					

Surrogate: 4-Bromofluorobenzene (PID) 101 % 71.5-134

Chloride, SM4500Cl-B		mg/kg		Analyzed By: AC					
Analyte	Result	Reporting Limit	Analyzed	Method Blank	BS	% Recovery	True Value QC	RPD	Qualifier
Chloride	32.0	16.0	09/13/2023	ND	416	104	400	3.77	

TPH 8015M		mg/kg		Analyzed By: MS					
Analyte	Result	Reporting Limit	Analyzed	Method Blank	BS	% Recovery	True Value QC	RPD	Qualifier
GRO C6-C10*	<10.0	10.0	09/12/2023	ND	201	100	200	3.58	
DRO >C10-C28*	<10.0	10.0	09/12/2023	ND	211	106	200	0.345	
EXT DRO >C28-C36	<10.0	10.0	09/12/2023	ND					

Surrogate: 1-Chlorooctane 84.9 % 48.2-134

Surrogate: 1-Chlorooctadecane 97.5 % 49.1-148

Cardinal Laboratories

*=Accredited Analyte

PLEASE NOTE: Liability and Damages. Cardinal's liability and client's exclusive remedy for any claim arising, whether based in contract or tort, shall be limited to the amount paid by client for analyses. All claims, including those for negligence and any other cause whatsoever shall be deemed waived unless made in writing and received by Cardinal within thirty (30) days after completion of the applicable service. In no event shall Cardinal be liable for incidental or consequential damages, including, without limitation, business interruptions, loss of use, or loss of profits incurred by client, its subsidiaries, affiliates or successors arising out of or related to the performance of the services hereunder by Cardinal, regardless of whether such claim is based upon any of the above stated reasons or otherwise. Results relate only to the samples identified above. This report shall not be reproduced except in full with written approval of Cardinal Laboratories.

Celey D. Keene, Lab Director/Quality Manager



PHONE (575) 393-2326 ° 101 E. MARLAND ° HOBBS, NM 88240

Analytical Results For:

ENSOLUM, LLC
 BEAUX JENNINGS
 705 W WADLEY AVE.
 MIDLAND TX, 79705
 Fax To:

Received:	09/12/2023	Sampling Date:	09/12/2023
Reported:	09/14/2023	Sampling Type:	Soil
Project Name:	FEDERAL 12 - 1 H BATTERY	Sampling Condition:	Cool & Intact
Project Number:	03B1417098	Sample Received By:	Shalyn Rodriguez
Project Location:	EDDY COUNTY		

Sample ID: FS - 2 3' (H234928-02)

BTEX 8021B		mg/kg		Analyzed By: MS					
Analyte	Result	Reporting Limit	Analyzed	Method Blank	BS	% Recovery	True Value QC	RPD	Qualifier
Benzene*	<0.050	0.050	09/12/2023	ND	2.09	104	2.00	0.952	
Toluene*	<0.050	0.050	09/12/2023	ND	2.09	105	2.00	2.89	
Ethylbenzene*	<0.050	0.050	09/12/2023	ND	2.05	102	2.00	1.01	
Total Xylenes*	<0.150	0.150	09/12/2023	ND	6.17	103	6.00	0.610	
Total BTEX	<0.300	0.300	09/12/2023	ND					

Surrogate: 4-Bromofluorobenzene (PID) 103 % 71.5-134

Chloride, SM4500CI-B		mg/kg		Analyzed By: AC					
Analyte	Result	Reporting Limit	Analyzed	Method Blank	BS	% Recovery	True Value QC	RPD	Qualifier
Chloride	192	16.0	09/13/2023	ND	416	104	400	3.77	

TPH 8015M		mg/kg		Analyzed By: MS					
Analyte	Result	Reporting Limit	Analyzed	Method Blank	BS	% Recovery	True Value QC	RPD	Qualifier
GRO C6-C10*	<10.0	10.0	09/12/2023	ND	201	100	200	3.58	
DRO >C10-C28*	<10.0	10.0	09/12/2023	ND	211	106	200	0.345	
EXT DRO >C28-C36	<10.0	10.0	09/12/2023	ND					

Surrogate: 1-Chlorooctane 85.5 % 48.2-134

Surrogate: 1-Chlorooctadecane 96.8 % 49.1-148

Cardinal Laboratories

*=Accredited Analyte

PLEASE NOTE: Liability and Damages. Cardinal's liability and client's exclusive remedy for any claim arising, whether based in contract or tort, shall be limited to the amount paid by client for analyses. All claims, including those for negligence and any other cause whatsoever shall be deemed waived unless made in writing and received by Cardinal within thirty (30) days after completion of the applicable service. In no event shall Cardinal be liable for incidental or consequential damages, including, without limitation, business interruptions, loss of use, or loss of profits incurred by client, its subsidiaries, affiliates or successors arising out of or related to the performance of the services hereunder by Cardinal, regardless of whether such claim is based upon any of the above stated reasons or otherwise. Results relate only to the samples identified above. This report shall not be reproduced except in full with written approval of Cardinal Laboratories.

Celey D. Keene, Lab Director/Quality Manager



PHONE (575) 393-2326 ° 101 E. MARLAND ° HOBBS, NM 88240

Analytical Results For:

ENSOLUM, LLC
 BEAUX JENNINGS
 705 W WADLEY AVE.
 MIDLAND TX, 79705
 Fax To:

Received:	09/12/2023	Sampling Date:	09/12/2023
Reported:	09/14/2023	Sampling Type:	Soil
Project Name:	FEDERAL 12 - 1 H BATTERY	Sampling Condition:	Cool & Intact
Project Number:	03B1417098	Sample Received By:	Shalyn Rodriguez
Project Location:	EDDY COUNTY		

Sample ID: FS - 3 3' (H234928-03)

BTEX 8021B		mg/kg		Analyzed By: MS					
Analyte	Result	Reporting Limit	Analyzed	Method Blank	BS	% Recovery	True Value QC	RPD	Qualifier
Benzene*	<0.050	0.050	09/12/2023	ND	2.09	104	2.00	0.952	
Toluene*	<0.050	0.050	09/12/2023	ND	2.09	105	2.00	2.89	
Ethylbenzene*	<0.050	0.050	09/12/2023	ND	2.05	102	2.00	1.01	
Total Xylenes*	<0.150	0.150	09/12/2023	ND	6.17	103	6.00	0.610	
Total BTEX	<0.300	0.300	09/12/2023	ND					

Surrogate: 4-Bromofluorobenzene (PID) 103 % 71.5-134

Chloride, SM4500CI-B		mg/kg		Analyzed By: AC					
Analyte	Result	Reporting Limit	Analyzed	Method Blank	BS	% Recovery	True Value QC	RPD	Qualifier
Chloride	48.0	16.0	09/13/2023	ND	432	108	400	0.00	

TPH 8015M		mg/kg		Analyzed By: MS					
Analyte	Result	Reporting Limit	Analyzed	Method Blank	BS	% Recovery	True Value QC	RPD	Qualifier
GRO C6-C10*	<10.0	10.0	09/12/2023	ND	201	100	200	3.58	
DRO >C10-C28*	<10.0	10.0	09/12/2023	ND	211	106	200	0.345	
EXT DRO >C28-C36	<10.0	10.0	09/12/2023	ND					

Surrogate: 1-Chlorooctane 83.7 % 48.2-134

Surrogate: 1-Chlorooctadecane 95.0 % 49.1-148

Cardinal Laboratories

*=Accredited Analyte

PLEASE NOTE: Liability and Damages. Cardinal's liability and client's exclusive remedy for any claim arising, whether based in contract or tort, shall be limited to the amount paid by client for analyses. All claims, including those for negligence and any other cause whatsoever shall be deemed waived unless made in writing and received by Cardinal within thirty (30) days after completion of the applicable service. In no event shall Cardinal be liable for incidental or consequential damages, including, without limitation, business interruptions, loss of use, or loss of profits incurred by client, its subsidiaries, affiliates or successors arising out of or related to the performance of the services hereunder by Cardinal, regardless of whether such claim is based upon any of the above stated reasons or otherwise. Results relate only to the samples identified above. This report shall not be reproduced except in full with written approval of Cardinal Laboratories.

Celey D. Keene, Lab Director/Quality Manager



PHONE (575) 393-2326 ° 101 E. MARLAND ° HOBBS, NM 88240

Analytical Results For:

ENSOLUM, LLC
 BEAUX JENNINGS
 705 W WADLEY AVE.
 MIDLAND TX, 79705
 Fax To:

Received:	09/12/2023	Sampling Date:	09/12/2023
Reported:	09/14/2023	Sampling Type:	Soil
Project Name:	FEDERAL 12 - 1 H BATTERY	Sampling Condition:	Cool & Intact
Project Number:	03B1417098	Sample Received By:	Shalyn Rodriguez
Project Location:	EDDY COUNTY		

Sample ID: FS - 4 3' (H234928-04)

BTEX 8021B		mg/kg		Analyzed By: MS					
Analyte	Result	Reporting Limit	Analyzed	Method Blank	BS	% Recovery	True Value QC	RPD	Qualifier
Benzene*	<0.050	0.050	09/12/2023	ND	2.09	104	2.00	0.952	
Toluene*	<0.050	0.050	09/12/2023	ND	2.09	105	2.00	2.89	
Ethylbenzene*	<0.050	0.050	09/12/2023	ND	2.05	102	2.00	1.01	
Total Xylenes*	<0.150	0.150	09/12/2023	ND	6.17	103	6.00	0.610	
Total BTEX	<0.300	0.300	09/12/2023	ND					

Surrogate: 4-Bromofluorobenzene (PID) 104 % 71.5-134

Chloride, SM4500CI-B		mg/kg		Analyzed By: AC					
Analyte	Result	Reporting Limit	Analyzed	Method Blank	BS	% Recovery	True Value QC	RPD	Qualifier
Chloride	32.0	16.0	09/13/2023	ND	432	108	400	0.00	

TPH 8015M		mg/kg		Analyzed By: MS					
Analyte	Result	Reporting Limit	Analyzed	Method Blank	BS	% Recovery	True Value QC	RPD	Qualifier
GRO C6-C10*	<10.0	10.0	09/12/2023	ND	201	100	200	3.58	
DRO >C10-C28*	<10.0	10.0	09/12/2023	ND	211	106	200	0.345	
EXT DRO >C28-C36	<10.0	10.0	09/12/2023	ND					

Surrogate: 1-Chlorooctane 86.9 % 48.2-134

Surrogate: 1-Chlorooctadecane 97.6 % 49.1-148

Cardinal Laboratories

*=Accredited Analyte

PLEASE NOTE: Liability and Damages. Cardinal's liability and client's exclusive remedy for any claim arising, whether based in contract or tort, shall be limited to the amount paid by client for analyses. All claims, including those for negligence and any other cause whatsoever shall be deemed waived unless made in writing and received by Cardinal within thirty (30) days after completion of the applicable service. In no event shall Cardinal be liable for incidental or consequential damages, including, without limitation, business interruptions, loss of use, or loss of profits incurred by client, its subsidiaries, affiliates or successors arising out of or related to the performance of the services hereunder by Cardinal, regardless of whether such claim is based upon any of the above stated reasons or otherwise. Results relate only to the samples identified above. This report shall not be reproduced except in full with written approval of Cardinal Laboratories.

Celey D. Keene, Lab Director/Quality Manager



PHONE (575) 393-2326 ° 101 E. MARLAND ° HOBBS, NM 88240

Analytical Results For:

ENSOLUM, LLC
 BEAUX JENNINGS
 705 W WADLEY AVE.
 MIDLAND TX, 79705
 Fax To:

Received:	09/12/2023	Sampling Date:	09/12/2023
Reported:	09/14/2023	Sampling Type:	Soil
Project Name:	FEDERAL 12 - 1 H BATTERY	Sampling Condition:	Cool & Intact
Project Number:	03B1417098	Sample Received By:	Shalyn Rodriguez
Project Location:	EDDY COUNTY		

Sample ID: FS - 5 3' (H234928-05)

BTEX 8021B		mg/kg		Analyzed By: MS					
Analyte	Result	Reporting Limit	Analyzed	Method Blank	BS	% Recovery	True Value QC	RPD	Qualifier
Benzene*	<0.050	0.050	09/12/2023	ND	2.09	104	2.00	0.952	
Toluene*	<0.050	0.050	09/12/2023	ND	2.09	105	2.00	2.89	
Ethylbenzene*	<0.050	0.050	09/12/2023	ND	2.05	102	2.00	1.01	
Total Xylenes*	<0.150	0.150	09/12/2023	ND	6.17	103	6.00	0.610	
Total BTEX	<0.300	0.300	09/12/2023	ND					

Surrogate: 4-Bromofluorobenzene (PID) 104 % 71.5-134

Chloride, SM4500CI-B		mg/kg		Analyzed By: AC					
Analyte	Result	Reporting Limit	Analyzed	Method Blank	BS	% Recovery	True Value QC	RPD	Qualifier
Chloride	80.0	16.0	09/13/2023	ND	432	108	400	0.00	

TPH 8015M		mg/kg		Analyzed By: MS					
Analyte	Result	Reporting Limit	Analyzed	Method Blank	BS	% Recovery	True Value QC	RPD	Qualifier
GRO C6-C10*	<10.0	10.0	09/12/2023	ND	201	100	200	3.58	
DRO >C10-C28*	<10.0	10.0	09/12/2023	ND	211	106	200	0.345	
EXT DRO >C28-C36	<10.0	10.0	09/12/2023	ND					

Surrogate: 1-Chlorooctane 85.8 % 48.2-134

Surrogate: 1-Chlorooctadecane 96.8 % 49.1-148

Cardinal Laboratories

*=Accredited Analyte

PLEASE NOTE: Liability and Damages. Cardinal's liability and client's exclusive remedy for any claim arising, whether based in contract or tort, shall be limited to the amount paid by client for analyses. All claims, including those for negligence and any other cause whatsoever shall be deemed waived unless made in writing and received by Cardinal within thirty (30) days after completion of the applicable service. In no event shall Cardinal be liable for incidental or consequential damages, including, without limitation, business interruptions, loss of use, or loss of profits incurred by client, its subsidiaries, affiliates or successors arising out of or related to the performance of the services hereunder by Cardinal, regardless of whether such claim is based upon any of the above stated reasons or otherwise. Results relate only to the samples identified above. This report shall not be reproduced except in full with written approval of Cardinal Laboratories.

Celey D. Keene, Lab Director/Quality Manager



PHONE (575) 393-2326 ° 101 E. MARLAND ° HOBBS, NM 88240

Analytical Results For:

ENSOLUM, LLC
 BEAUX JENNINGS
 705 W WADLEY AVE.
 MIDLAND TX, 79705
 Fax To:

Received:	09/12/2023	Sampling Date:	09/12/2023
Reported:	09/14/2023	Sampling Type:	Soil
Project Name:	FEDERAL 12 - 1 H BATTERY	Sampling Condition:	Cool & Intact
Project Number:	03B1417098	Sample Received By:	Shalyn Rodriguez
Project Location:	EDDY COUNTY		

Sample ID: FS - 6 3' (H234928-06)

BTEX 8021B		mg/kg		Analyzed By: MS					
Analyte	Result	Reporting Limit	Analyzed	Method Blank	BS	% Recovery	True Value QC	RPD	Qualifier
Benzene*	<0.050	0.050	09/12/2023	ND	2.09	104	2.00	0.952	
Toluene*	<0.050	0.050	09/12/2023	ND	2.09	105	2.00	2.89	
Ethylbenzene*	<0.050	0.050	09/12/2023	ND	2.05	102	2.00	1.01	
Total Xylenes*	<0.150	0.150	09/12/2023	ND	6.17	103	6.00	0.610	
Total BTEX	<0.300	0.300	09/12/2023	ND					

Surrogate: 4-Bromofluorobenzene (PID) 105 % 71.5-134

Chloride, SM4500CI-B		mg/kg		Analyzed By: AC					
Analyte	Result	Reporting Limit	Analyzed	Method Blank	BS	% Recovery	True Value QC	RPD	Qualifier
Chloride	48.0	16.0	09/13/2023	ND	432	108	400	0.00	

TPH 8015M		mg/kg		Analyzed By: MS					
Analyte	Result	Reporting Limit	Analyzed	Method Blank	BS	% Recovery	True Value QC	RPD	Qualifier
GRO C6-C10*	<10.0	10.0	09/12/2023	ND	201	100	200	3.58	
DRO >C10-C28*	<10.0	10.0	09/12/2023	ND	211	106	200	0.345	
EXT DRO >C28-C36	<10.0	10.0	09/12/2023	ND					

Surrogate: 1-Chlorooctane 83.8 % 48.2-134

Surrogate: 1-Chlorooctadecane 94.6 % 49.1-148

Cardinal Laboratories

*=Accredited Analyte

PLEASE NOTE: Liability and Damages. Cardinal's liability and client's exclusive remedy for any claim arising, whether based in contract or tort, shall be limited to the amount paid by client for analyses. All claims, including those for negligence and any other cause whatsoever shall be deemed waived unless made in writing and received by Cardinal within thirty (30) days after completion of the applicable service. In no event shall Cardinal be liable for incidental or consequential damages, including, without limitation, business interruptions, loss of use, or loss of profits incurred by client, its subsidiaries, affiliates or successors arising out of or related to the performance of the services hereunder by Cardinal, regardless of whether such claim is based upon any of the above stated reasons or otherwise. Results relate only to the samples identified above. This report shall not be reproduced except in full with written approval of Cardinal Laboratories.

Celey D. Keene, Lab Director/Quality Manager



PHONE (575) 393-2326 ° 101 E. MARLAND ° HOBBS, NM 88240

Analytical Results For:

ENSOLUM, LLC
 BEAUX JENNINGS
 705 W WADLEY AVE.
 MIDLAND TX, 79705
 Fax To:

Received:	09/12/2023	Sampling Date:	09/12/2023
Reported:	09/14/2023	Sampling Type:	Soil
Project Name:	FEDERAL 12 - 1 H BATTERY	Sampling Condition:	Cool & Intact
Project Number:	03B1417098	Sample Received By:	Shalyn Rodriguez
Project Location:	EDDY COUNTY		

Sample ID: FS - 7 3' (H234928-07)

BTEX 8021B		mg/kg		Analyzed By: MS						
Analyte	Result	Reporting Limit	Analyzed	Method Blank	BS	% Recovery	True Value QC	RPD	Qualifier	
Benzene*	<0.050	0.050	09/13/2023	ND	2.09	104	2.00	0.952		
Toluene*	<0.050	0.050	09/13/2023	ND	2.09	105	2.00	2.89		
Ethylbenzene*	<0.050	0.050	09/13/2023	ND	2.05	102	2.00	1.01		
Total Xylenes*	<0.150	0.150	09/13/2023	ND	6.17	103	6.00	0.610		
Total BTEX	<0.300	0.300	09/13/2023	ND						

Surrogate: 4-Bromofluorobenzene (PID) 103 % 71.5-134

Chloride, SM4500CI-B		mg/kg		Analyzed By: AC						
Analyte	Result	Reporting Limit	Analyzed	Method Blank	BS	% Recovery	True Value QC	RPD	Qualifier	
Chloride	32.0	16.0	09/13/2023	ND	432	108	400	0.00		

TPH 8015M		mg/kg		Analyzed By: MS						
Analyte	Result	Reporting Limit	Analyzed	Method Blank	BS	% Recovery	True Value QC	RPD	Qualifier	
GRO C6-C10*	<10.0	10.0	09/12/2023	ND	201	100	200	3.58		
DRO >C10-C28*	<10.0	10.0	09/12/2023	ND	211	106	200	0.345		
EXT DRO >C28-C36	<10.0	10.0	09/12/2023	ND						

Surrogate: 1-Chlorooctane 83.0 % 48.2-134

Surrogate: 1-Chlorooctadecane 93.6 % 49.1-148

Cardinal Laboratories

*=Accredited Analyte

PLEASE NOTE: Liability and Damages. Cardinal's liability and client's exclusive remedy for any claim arising, whether based in contract or tort, shall be limited to the amount paid by client for analyses. All claims, including those for negligence and any other cause whatsoever shall be deemed waived unless made in writing and received by Cardinal within thirty (30) days after completion of the applicable service. In no event shall Cardinal be liable for incidental or consequential damages, including, without limitation, business interruptions, loss of use, or loss of profits incurred by client, its subsidiaries, affiliates or successors arising out of or related to the performance of the services hereunder by Cardinal, regardless of whether such claim is based upon any of the above stated reasons or otherwise. Results relate only to the samples identified above. This report shall not be reproduced except in full with written approval of Cardinal Laboratories.

Celey D. Keene, Lab Director/Quality Manager



PHONE (575) 393-2326 ° 101 E. MARLAND ° HOBBS, NM 88240

Analytical Results For:

ENSOLUM, LLC
 BEAUX JENNINGS
 705 W WADLEY AVE.
 MIDLAND TX, 79705
 Fax To:

Received:	09/12/2023	Sampling Date:	09/12/2023
Reported:	09/14/2023	Sampling Type:	Soil
Project Name:	FEDERAL 12 - 1 H BATTERY	Sampling Condition:	Cool & Intact
Project Number:	03B1417098	Sample Received By:	Shalyn Rodriguez
Project Location:	EDDY COUNTY		

Sample ID: FS - 8 3' (H234928-08)

BTEX 8021B		mg/kg		Analyzed By: MS					
Analyte	Result	Reporting Limit	Analyzed	Method Blank	BS	% Recovery	True Value QC	RPD	Qualifier
Benzene*	<0.050	0.050	09/13/2023	ND	2.09	104	2.00	0.952	
Toluene*	<0.050	0.050	09/13/2023	ND	2.09	105	2.00	2.89	
Ethylbenzene*	<0.050	0.050	09/13/2023	ND	2.05	102	2.00	1.01	
Total Xylenes*	<0.150	0.150	09/13/2023	ND	6.17	103	6.00	0.610	
Total BTEX	<0.300	0.300	09/13/2023	ND					

Surrogate: 4-Bromofluorobenzene (PID) 105 % 71.5-134

Chloride, SM4500CI-B		mg/kg		Analyzed By: AC					
Analyte	Result	Reporting Limit	Analyzed	Method Blank	BS	% Recovery	True Value QC	RPD	Qualifier
Chloride	48.0	16.0	09/13/2023	ND	432	108	400	0.00	

TPH 8015M		mg/kg		Analyzed By: MS					
Analyte	Result	Reporting Limit	Analyzed	Method Blank	BS	% Recovery	True Value QC	RPD	Qualifier
GRO C6-C10*	<10.0	10.0	09/12/2023	ND	201	100	200	3.58	
DRO >C10-C28*	<10.0	10.0	09/12/2023	ND	211	106	200	0.345	
EXT DRO >C28-C36	<10.0	10.0	09/12/2023	ND					

Surrogate: 1-Chlorooctane 83.1 % 48.2-134

Surrogate: 1-Chlorooctadecane 92.5 % 49.1-148

Cardinal Laboratories

*=Accredited Analyte

PLEASE NOTE: Liability and Damages. Cardinal's liability and client's exclusive remedy for any claim arising, whether based in contract or tort, shall be limited to the amount paid by client for analyses. All claims, including those for negligence and any other cause whatsoever shall be deemed waived unless made in writing and received by Cardinal within thirty (30) days after completion of the applicable service. In no event shall Cardinal be liable for incidental or consequential damages, including, without limitation, business interruptions, loss of use, or loss of profits incurred by client, its subsidiaries, affiliates or successors arising out of or related to the performance of the services hereunder by Cardinal, regardless of whether such claim is based upon any of the above stated reasons or otherwise. Results relate only to the samples identified above. This report shall not be reproduced except in full with written approval of Cardinal Laboratories.

Celey D. Keene, Lab Director/Quality Manager



PHONE (575) 393-2326 ° 101 E. MARLAND ° HOBBS, NM 88240

Analytical Results For:

ENSOLUM, LLC
 BEAUX JENNINGS
 705 W WADLEY AVE.
 MIDLAND TX, 79705
 Fax To:

Received:	09/12/2023	Sampling Date:	09/12/2023
Reported:	09/14/2023	Sampling Type:	Soil
Project Name:	FEDERAL 12 - 1 H BATTERY	Sampling Condition:	Cool & Intact
Project Number:	03B1417098	Sample Received By:	Shalyn Rodriguez
Project Location:	EDDY COUNTY		

Sample ID: FS - 9 3' (H234928-09)

BTEX 8021B		mg/kg		Analyzed By: MS					
Analyte	Result	Reporting Limit	Analyzed	Method Blank	BS	% Recovery	True Value QC	RPD	Qualifier
Benzene*	<0.050	0.050	09/13/2023	ND	2.09	104	2.00	0.952	
Toluene*	<0.050	0.050	09/13/2023	ND	2.09	105	2.00	2.89	
Ethylbenzene*	<0.050	0.050	09/13/2023	ND	2.05	102	2.00	1.01	
Total Xylenes*	<0.150	0.150	09/13/2023	ND	6.17	103	6.00	0.610	
Total BTEX	<0.300	0.300	09/13/2023	ND					

Surrogate: 4-Bromofluorobenzene (PID) 105 % 71.5-134

Chloride, SM4500CI-B		mg/kg		Analyzed By: AC					
Analyte	Result	Reporting Limit	Analyzed	Method Blank	BS	% Recovery	True Value QC	RPD	Qualifier
Chloride	96.0	16.0	09/13/2023	ND	432	108	400	0.00	

TPH 8015M		mg/kg		Analyzed By: MS					
Analyte	Result	Reporting Limit	Analyzed	Method Blank	BS	% Recovery	True Value QC	RPD	Qualifier
GRO C6-C10*	<10.0	10.0	09/12/2023	ND	201	100	200	3.58	
DRO >C10-C28*	<10.0	10.0	09/12/2023	ND	211	106	200	0.345	
EXT DRO >C28-C36	<10.0	10.0	09/12/2023	ND					

Surrogate: 1-Chlorooctane 84.8 % 48.2-134

Surrogate: 1-Chlorooctadecane 93.5 % 49.1-148

Cardinal Laboratories

*=Accredited Analyte

PLEASE NOTE: Liability and Damages. Cardinal's liability and client's exclusive remedy for any claim arising, whether based in contract or tort, shall be limited to the amount paid by client for analyses. All claims, including those for negligence and any other cause whatsoever shall be deemed waived unless made in writing and received by Cardinal within thirty (30) days after completion of the applicable service. In no event shall Cardinal be liable for incidental or consequential damages, including, without limitation, business interruptions, loss of use, or loss of profits incurred by client, its subsidiaries, affiliates or successors arising out of or related to the performance of the services hereunder by Cardinal, regardless of whether such claim is based upon any of the above stated reasons or otherwise. Results relate only to the samples identified above. This report shall not be reproduced except in full with written approval of Cardinal Laboratories.

Celey D. Keene, Lab Director/Quality Manager



PHONE (575) 393-2326 ° 101 E. MARLAND ° HOBBS, NM 88240

Analytical Results For:

ENSOLUM, LLC
 BEAUX JENNINGS
 705 W WADLEY AVE.
 MIDLAND TX, 79705
 Fax To:

Received:	09/12/2023	Sampling Date:	09/12/2023
Reported:	09/14/2023	Sampling Type:	Soil
Project Name:	FEDERAL 12 - 1 H BATTERY	Sampling Condition:	Cool & Intact
Project Number:	03B1417098	Sample Received By:	Shalyn Rodriguez
Project Location:	EDDY COUNTY		

Sample ID: FS - 10 3' (H234928-10)

BTEX 8021B		mg/kg		Analyzed By: MS					
Analyte	Result	Reporting Limit	Analyzed	Method Blank	BS	% Recovery	True Value QC	RPD	Qualifier
Benzene*	<0.050	0.050	09/13/2023	ND	2.09	104	2.00	0.952	
Toluene*	<0.050	0.050	09/13/2023	ND	2.09	105	2.00	2.89	
Ethylbenzene*	<0.050	0.050	09/13/2023	ND	2.05	102	2.00	1.01	
Total Xylenes*	<0.150	0.150	09/13/2023	ND	6.17	103	6.00	0.610	
Total BTEX	<0.300	0.300	09/13/2023	ND					

Surrogate: 4-Bromofluorobenzene (PID) 105 % 71.5-134

Chloride, SM4500CI-B		mg/kg		Analyzed By: AC					
Analyte	Result	Reporting Limit	Analyzed	Method Blank	BS	% Recovery	True Value QC	RPD	Qualifier
Chloride	32.0	16.0	09/13/2023	ND	432	108	400	0.00	

TPH 8015M		mg/kg		Analyzed By: MS					
Analyte	Result	Reporting Limit	Analyzed	Method Blank	BS	% Recovery	True Value QC	RPD	Qualifier
GRO C6-C10*	<10.0	10.0	09/12/2023	ND	201	100	200	3.58	
DRO >C10-C28*	<10.0	10.0	09/12/2023	ND	211	106	200	0.345	
EXT DRO >C28-C36	<10.0	10.0	09/12/2023	ND					

Surrogate: 1-Chlorooctane 87.6 % 48.2-134

Surrogate: 1-Chlorooctadecane 96.9 % 49.1-148

Cardinal Laboratories

*=Accredited Analyte

PLEASE NOTE: Liability and Damages. Cardinal's liability and client's exclusive remedy for any claim arising, whether based in contract or tort, shall be limited to the amount paid by client for analyses. All claims, including those for negligence and any other cause whatsoever shall be deemed waived unless made in writing and received by Cardinal within thirty (30) days after completion of the applicable service. In no event shall Cardinal be liable for incidental or consequential damages, including, without limitation, business interruptions, loss of use, or loss of profits incurred by client, its subsidiaries, affiliates or successors arising out of or related to the performance of the services hereunder by Cardinal, regardless of whether such claim is based upon any of the above stated reasons or otherwise. Results relate only to the samples identified above. This report shall not be reproduced except in full with written approval of Cardinal Laboratories.

Celey D. Keene, Lab Director/Quality Manager



PHONE (575) 393-2326 ° 101 E. MARLAND ° HOBBS, NM 88240

Analytical Results For:

ENSOLUM, LLC
 BEAUX JENNINGS
 705 W WADLEY AVE.
 MIDLAND TX, 79705
 Fax To:

Received:	09/12/2023	Sampling Date:	09/12/2023
Reported:	09/14/2023	Sampling Type:	Soil
Project Name:	FEDERAL 12 - 1 H BATTERY	Sampling Condition:	Cool & Intact
Project Number:	03B1417098	Sample Received By:	Shalyn Rodriguez
Project Location:	EDDY COUNTY		

Sample ID: FS - 11 3' (H234928-11)

BTEX 8021B		mg/kg		Analyzed By: MS					
Analyte	Result	Reporting Limit	Analyzed	Method Blank	BS	% Recovery	True Value QC	RPD	Qualifier
Benzene*	<0.050	0.050	09/13/2023	ND	2.09	104	2.00	0.952	
Toluene*	<0.050	0.050	09/13/2023	ND	2.09	105	2.00	2.89	
Ethylbenzene*	<0.050	0.050	09/13/2023	ND	2.05	102	2.00	1.01	
Total Xylenes*	<0.150	0.150	09/13/2023	ND	6.17	103	6.00	0.610	
Total BTEX	<0.300	0.300	09/13/2023	ND					

Surrogate: 4-Bromofluorobenzene (PID) 105 % 71.5-134

Chloride, SM4500CI-B		mg/kg		Analyzed By: AC					
Analyte	Result	Reporting Limit	Analyzed	Method Blank	BS	% Recovery	True Value QC	RPD	Qualifier
Chloride	32.0	16.0	09/13/2023	ND	432	108	400	0.00	

TPH 8015M		mg/kg		Analyzed By: MS					
Analyte	Result	Reporting Limit	Analyzed	Method Blank	BS	% Recovery	True Value QC	RPD	Qualifier
GRO C6-C10*	<10.0	10.0	09/12/2023	ND	201	100	200	3.58	
DRO >C10-C28*	<10.0	10.0	09/12/2023	ND	211	106	200	0.345	
EXT DRO >C28-C36	<10.0	10.0	09/12/2023	ND					

Surrogate: 1-Chlorooctane 87.9 % 48.2-134

Surrogate: 1-Chlorooctadecane 98.6 % 49.1-148

Cardinal Laboratories

*=Accredited Analyte

PLEASE NOTE: Liability and Damages. Cardinal's liability and client's exclusive remedy for any claim arising, whether based in contract or tort, shall be limited to the amount paid by client for analyses. All claims, including those for negligence and any other cause whatsoever shall be deemed waived unless made in writing and received by Cardinal within thirty (30) days after completion of the applicable service. In no event shall Cardinal be liable for incidental or consequential damages, including, without limitation, business interruptions, loss of use, or loss of profits incurred by client, its subsidiaries, affiliates or successors arising out of or related to the performance of the services hereunder by Cardinal, regardless of whether such claim is based upon any of the above stated reasons or otherwise. Results relate only to the samples identified above. This report shall not be reproduced except in full with written approval of Cardinal Laboratories.

Celey D. Keene, Lab Director/Quality Manager



PHONE (575) 393-2326 ° 101 E. MARLAND ° HOBBS, NM 88240

Analytical Results For:

ENSOLUM, LLC
 BEAUX JENNINGS
 705 W WADLEY AVE.
 MIDLAND TX, 79705
 Fax To:

Received:	09/12/2023	Sampling Date:	09/12/2023
Reported:	09/14/2023	Sampling Type:	Soil
Project Name:	FEDERAL 12 - 1 H BATTERY	Sampling Condition:	Cool & Intact
Project Number:	03B1417098	Sample Received By:	Shalyn Rodriguez
Project Location:	EDDY COUNTY		

Sample ID: FS - 12 3' (H234928-12)

BTEX 8021B		mg/kg		Analyzed By: MS						
Analyte	Result	Reporting Limit	Analyzed	Method Blank	BS	% Recovery	True Value QC	RPD	Qualifier	
Benzene*	<0.050	0.050	09/13/2023	ND	2.09	104	2.00	0.952		
Toluene*	<0.050	0.050	09/13/2023	ND	2.09	105	2.00	2.89		
Ethylbenzene*	<0.050	0.050	09/13/2023	ND	2.05	102	2.00	1.01		
Total Xylenes*	<0.150	0.150	09/13/2023	ND	6.17	103	6.00	0.610		
Total BTEX	<0.300	0.300	09/13/2023	ND						

Surrogate: 4-Bromofluorobenzene (PID) 105 % 71.5-134

Chloride, SM4500CI-B		mg/kg		Analyzed By: AC						
Analyte	Result	Reporting Limit	Analyzed	Method Blank	BS	% Recovery	True Value QC	RPD	Qualifier	
Chloride	16.0	16.0	09/13/2023	ND	432	108	400	0.00		

TPH 8015M		mg/kg		Analyzed By: MS						
Analyte	Result	Reporting Limit	Analyzed	Method Blank	BS	% Recovery	True Value QC	RPD	Qualifier	
GRO C6-C10*	<10.0	10.0	09/12/2023	ND	201	100	200	3.58		
DRO >C10-C28*	<10.0	10.0	09/12/2023	ND	211	106	200	0.345		
EXT DRO >C28-C36	<10.0	10.0	09/12/2023	ND						

Surrogate: 1-Chlorooctane 86.7 % 48.2-134

Surrogate: 1-Chlorooctadecane 97.2 % 49.1-148

Cardinal Laboratories

*=Accredited Analyte

PLEASE NOTE: Liability and Damages. Cardinal's liability and client's exclusive remedy for any claim arising, whether based in contract or tort, shall be limited to the amount paid by client for analyses. All claims, including those for negligence and any other cause whatsoever shall be deemed waived unless made in writing and received by Cardinal within thirty (30) days after completion of the applicable service. In no event shall Cardinal be liable for incidental or consequential damages, including, without limitation, business interruptions, loss of use, or loss of profits incurred by client, its subsidiaries, affiliates or successors arising out of or related to the performance of the services hereunder by Cardinal, regardless of whether such claim is based upon any of the above stated reasons or otherwise. Results relate only to the samples identified above. This report shall not be reproduced except in full with written approval of Cardinal Laboratories.

Celey D. Keene, Lab Director/Quality Manager



PHONE (575) 393-2326 ° 101 E. MARLAND ° HOBBS, NM 88240

Analytical Results For:

ENSOLUM, LLC
 BEAUX JENNINGS
 705 W WADLEY AVE.
 MIDLAND TX, 79705
 Fax To:

Received:	09/12/2023	Sampling Date:	09/12/2023
Reported:	09/14/2023	Sampling Type:	Soil
Project Name:	FEDERAL 12 - 1 H BATTERY	Sampling Condition:	Cool & Intact
Project Number:	03B1417098	Sample Received By:	Shalyn Rodriguez
Project Location:	EDDY COUNTY		

Sample ID: FS - 13 3' (H234928-13)

BTEX 8021B		mg/kg		Analyzed By: MS					
Analyte	Result	Reporting Limit	Analyzed	Method Blank	BS	% Recovery	True Value QC	RPD	Qualifier
Benzene*	<0.050	0.050	09/13/2023	ND	2.09	104	2.00	0.952	
Toluene*	<0.050	0.050	09/13/2023	ND	2.09	105	2.00	2.89	
Ethylbenzene*	<0.050	0.050	09/13/2023	ND	2.05	102	2.00	1.01	
Total Xylenes*	<0.150	0.150	09/13/2023	ND	6.17	103	6.00	0.610	
Total BTEX	<0.300	0.300	09/13/2023	ND					

Surrogate: 4-Bromofluorobenzene (PID) 103 % 71.5-134

Chloride, SM4500CI-B		mg/kg		Analyzed By: AC					
Analyte	Result	Reporting Limit	Analyzed	Method Blank	BS	% Recovery	True Value QC	RPD	Qualifier
Chloride	32.0	16.0	09/13/2023	ND	432	108	400	0.00	

TPH 8015M		mg/kg		Analyzed By: MS					
Analyte	Result	Reporting Limit	Analyzed	Method Blank	BS	% Recovery	True Value QC	RPD	Qualifier
GRO C6-C10*	<10.0	10.0	09/12/2023	ND	201	100	200	3.58	
DRO >C10-C28*	<10.0	10.0	09/12/2023	ND	211	106	200	0.345	
EXT DRO >C28-C36	<10.0	10.0	09/12/2023	ND					

Surrogate: 1-Chlorooctane 84.6 % 48.2-134

Surrogate: 1-Chlorooctadecane 94.2 % 49.1-148

Cardinal Laboratories

*=Accredited Analyte

PLEASE NOTE: Liability and Damages. Cardinal's liability and client's exclusive remedy for any claim arising, whether based in contract or tort, shall be limited to the amount paid by client for analyses. All claims, including those for negligence and any other cause whatsoever shall be deemed waived unless made in writing and received by Cardinal within thirty (30) days after completion of the applicable service. In no event shall Cardinal be liable for incidental or consequential damages, including, without limitation, business interruptions, loss of use, or loss of profits incurred by client, its subsidiaries, affiliates or successors arising out of or related to the performance of the services hereunder by Cardinal, regardless of whether such claim is based upon any of the above stated reasons or otherwise. Results relate only to the samples identified above. This report shall not be reproduced except in full with written approval of Cardinal Laboratories.

Celey D. Keene, Lab Director/Quality Manager



PHONE (575) 393-2326 ° 101 E. MARLAND ° HOBBS, NM 88240

Analytical Results For:

ENSOLUM, LLC
 BEAUX JENNINGS
 705 W WADLEY AVE.
 MIDLAND TX, 79705
 Fax To:

Received:	09/12/2023	Sampling Date:	09/12/2023
Reported:	09/14/2023	Sampling Type:	Soil
Project Name:	FEDERAL 12 - 1 H BATTERY	Sampling Condition:	Cool & Intact
Project Number:	03B1417098	Sample Received By:	Shalyn Rodriguez
Project Location:	EDDY COUNTY		

Sample ID: FS - 14 3' (H234928-14)

BTEX 8021B		mg/kg		Analyzed By: MS					
Analyte	Result	Reporting Limit	Analyzed	Method Blank	BS	% Recovery	True Value QC	RPD	Qualifier
Benzene*	<0.050	0.050	09/13/2023	ND	2.09	104	2.00	0.952	
Toluene*	<0.050	0.050	09/13/2023	ND	2.09	105	2.00	2.89	
Ethylbenzene*	<0.050	0.050	09/13/2023	ND	2.05	102	2.00	1.01	
Total Xylenes*	<0.150	0.150	09/13/2023	ND	6.17	103	6.00	0.610	
Total BTEX	<0.300	0.300	09/13/2023	ND					

Surrogate: 4-Bromofluorobenzene (PID) 105 % 71.5-134

Chloride, SM4500CI-B		mg/kg		Analyzed By: AC					
Analyte	Result	Reporting Limit	Analyzed	Method Blank	BS	% Recovery	True Value QC	RPD	Qualifier
Chloride	16.0	16.0	09/13/2023	ND	432	108	400	0.00	

TPH 8015M		mg/kg		Analyzed By: MS					
Analyte	Result	Reporting Limit	Analyzed	Method Blank	BS	% Recovery	True Value QC	RPD	Qualifier
GRO C6-C10*	<10.0	10.0	09/12/2023	ND	201	100	200	3.58	
DRO >C10-C28*	<10.0	10.0	09/12/2023	ND	211	106	200	0.345	
EXT DRO >C28-C36	<10.0	10.0	09/12/2023	ND					

Surrogate: 1-Chlorooctane 89.0 % 48.2-134

Surrogate: 1-Chlorooctadecane 102 % 49.1-148

Cardinal Laboratories

*=Accredited Analyte

PLEASE NOTE: Liability and Damages. Cardinal's liability and client's exclusive remedy for any claim arising, whether based in contract or tort, shall be limited to the amount paid by client for analyses. All claims, including those for negligence and any other cause whatsoever shall be deemed waived unless made in writing and received by Cardinal within thirty (30) days after completion of the applicable service. In no event shall Cardinal be liable for incidental or consequential damages, including, without limitation, business interruptions, loss of use, or loss of profits incurred by client, its subsidiaries, affiliates or successors arising out of or related to the performance of the services hereunder by Cardinal, regardless of whether such claim is based upon any of the above stated reasons or otherwise. Results relate only to the samples identified above. This report shall not be reproduced except in full with written approval of Cardinal Laboratories.

Celey D. Keene, Lab Director/Quality Manager



PHONE (575) 393-2326 ° 101 E. MARLAND ° HOBBS, NM 88240

Analytical Results For:

ENSOLUM, LLC
 BEAUX JENNINGS
 705 W WADLEY AVE.
 MIDLAND TX, 79705
 Fax To:

Received:	09/12/2023	Sampling Date:	09/12/2023
Reported:	09/14/2023	Sampling Type:	Soil
Project Name:	FEDERAL 12 - 1 H BATTERY	Sampling Condition:	Cool & Intact
Project Number:	03B1417098	Sample Received By:	Shalyn Rodriguez
Project Location:	EDDY COUNTY		

Sample ID: FS - 15 3' (H234928-15)

BTEX 8021B		mg/kg		Analyzed By: MS					
Analyte	Result	Reporting Limit	Analyzed	Method Blank	BS	% Recovery	True Value QC	RPD	Qualifier
Benzene*	<0.050	0.050	09/13/2023	ND	2.09	104	2.00	0.952	
Toluene*	<0.050	0.050	09/13/2023	ND	2.09	105	2.00	2.89	
Ethylbenzene*	<0.050	0.050	09/13/2023	ND	2.05	102	2.00	1.01	
Total Xylenes*	<0.150	0.150	09/13/2023	ND	6.17	103	6.00	0.610	
Total BTEX	<0.300	0.300	09/13/2023	ND					

Surrogate: 4-Bromofluorobenzene (PID) 105 % 71.5-134

Chloride, SM4500CI-B		mg/kg		Analyzed By: AC					
Analyte	Result	Reporting Limit	Analyzed	Method Blank	BS	% Recovery	True Value QC	RPD	Qualifier
Chloride	32.0	16.0	09/13/2023	ND	432	108	400	0.00	

TPH 8015M		mg/kg		Analyzed By: MS					
Analyte	Result	Reporting Limit	Analyzed	Method Blank	BS	% Recovery	True Value QC	RPD	Qualifier
GRO C6-C10*	<10.0	10.0	09/13/2023	ND	201	100	200	3.58	
DRO >C10-C28*	<10.0	10.0	09/13/2023	ND	211	106	200	0.345	
EXT DRO >C28-C36	<10.0	10.0	09/13/2023	ND					

Surrogate: 1-Chlorooctane 87.3 % 48.2-134

Surrogate: 1-Chlorooctadecane 98.5 % 49.1-148

Cardinal Laboratories

*=Accredited Analyte

PLEASE NOTE: Liability and Damages. Cardinal's liability and client's exclusive remedy for any claim arising, whether based in contract or tort, shall be limited to the amount paid by client for analyses. All claims, including those for negligence and any other cause whatsoever shall be deemed waived unless made in writing and received by Cardinal within thirty (30) days after completion of the applicable service. In no event shall Cardinal be liable for incidental or consequential damages, including, without limitation, business interruptions, loss of use, or loss of profits incurred by client, its subsidiaries, affiliates or successors arising out of or related to the performance of the services hereunder by Cardinal, regardless of whether such claim is based upon any of the above stated reasons or otherwise. Results relate only to the samples identified above. This report shall not be reproduced except in full with written approval of Cardinal Laboratories.

Celey D. Keene, Lab Director/Quality Manager



PHONE (575) 393-2326 ° 101 E. MARLAND ° HOBBS, NM 88240

Analytical Results For:

ENSOLUM, LLC
 BEAUX JENNINGS
 705 W WADLEY AVE.
 MIDLAND TX, 79705
 Fax To:

Received:	09/12/2023	Sampling Date:	09/12/2023
Reported:	09/14/2023	Sampling Type:	Soil
Project Name:	FEDERAL 12 - 1 H BATTERY	Sampling Condition:	Cool & Intact
Project Number:	03B1417098	Sample Received By:	Shalyn Rodriguez
Project Location:	EDDY COUNTY		

Sample ID: FS - 16 3' (H234928-16)

BTEX 8021B		mg/kg		Analyzed By: MS					
Analyte	Result	Reporting Limit	Analyzed	Method Blank	BS	% Recovery	True Value QC	RPD	Qualifier
Benzene*	<0.050	0.050	09/13/2023	ND	2.09	104	2.00	0.952	
Toluene*	<0.050	0.050	09/13/2023	ND	2.09	105	2.00	2.89	
Ethylbenzene*	<0.050	0.050	09/13/2023	ND	2.05	102	2.00	1.01	
Total Xylenes*	<0.150	0.150	09/13/2023	ND	6.17	103	6.00	0.610	
Total BTEX	<0.300	0.300	09/13/2023	ND					

Surrogate: 4-Bromofluorobenzene (PID) 105 % 71.5-134

Chloride, SM4500CI-B		mg/kg		Analyzed By: AC					
Analyte	Result	Reporting Limit	Analyzed	Method Blank	BS	% Recovery	True Value QC	RPD	Qualifier
Chloride	16.0	16.0	09/13/2023	ND	432	108	400	0.00	

TPH 8015M		mg/kg		Analyzed By: MS					
Analyte	Result	Reporting Limit	Analyzed	Method Blank	BS	% Recovery	True Value QC	RPD	Qualifier
GRO C6-C10*	<10.0	10.0	09/13/2023	ND	201	100	200	3.58	
DRO >C10-C28*	<10.0	10.0	09/13/2023	ND	211	106	200	0.345	
EXT DRO >C28-C36	<10.0	10.0	09/13/2023	ND					

Surrogate: 1-Chlorooctane 83.9 % 48.2-134

Surrogate: 1-Chlorooctadecane 93.8 % 49.1-148

Cardinal Laboratories

*=Accredited Analyte

PLEASE NOTE: Liability and Damages. Cardinal's liability and client's exclusive remedy for any claim arising, whether based in contract or tort, shall be limited to the amount paid by client for analyses. All claims, including those for negligence and any other cause whatsoever shall be deemed waived unless made in writing and received by Cardinal within thirty (30) days after completion of the applicable service. In no event shall Cardinal be liable for incidental or consequential damages, including, without limitation, business interruptions, loss of use, or loss of profits incurred by client, its subsidiaries, affiliates or successors arising out of or related to the performance of the services hereunder by Cardinal, regardless of whether such claim is based upon any of the above stated reasons or otherwise. Results relate only to the samples identified above. This report shall not be reproduced except in full with written approval of Cardinal Laboratories.

Celey D. Keene, Lab Director/Quality Manager



PHONE (575) 393-2326 ° 101 E. MARLAND ° HOBBS, NM 88240

Analytical Results For:

ENSOLUM, LLC
 BEAUX JENNINGS
 705 W WADLEY AVE.
 MIDLAND TX, 79705
 Fax To:

Received:	09/12/2023	Sampling Date:	09/12/2023
Reported:	09/14/2023	Sampling Type:	Soil
Project Name:	FEDERAL 12 - 1 H BATTERY	Sampling Condition:	Cool & Intact
Project Number:	03B1417098	Sample Received By:	Shalyn Rodriguez
Project Location:	EDDY COUNTY		

Sample ID: FS - 17 3' (H234928-17)

BTEX 8021B		mg/kg		Analyzed By: MS					
Analyte	Result	Reporting Limit	Analyzed	Method Blank	BS	% Recovery	True Value QC	RPD	Qualifier
Benzene*	<0.050	0.050	09/13/2023	ND	2.09	104	2.00	0.952	
Toluene*	<0.050	0.050	09/13/2023	ND	2.09	105	2.00	2.89	
Ethylbenzene*	<0.050	0.050	09/13/2023	ND	2.05	102	2.00	1.01	
Total Xylenes*	<0.150	0.150	09/13/2023	ND	6.17	103	6.00	0.610	
Total BTEX	<0.300	0.300	09/13/2023	ND					

Surrogate: 4-Bromofluorobenzene (PID) 101 % 71.5-134

Chloride, SM4500CI-B		mg/kg		Analyzed By: AC					
Analyte	Result	Reporting Limit	Analyzed	Method Blank	BS	% Recovery	True Value QC	RPD	Qualifier
Chloride	80.0	16.0	09/13/2023	ND	432	108	400	0.00	

TPH 8015M		mg/kg		Analyzed By: MS					
Analyte	Result	Reporting Limit	Analyzed	Method Blank	BS	% Recovery	True Value QC	RPD	Qualifier
GRO C6-C10*	<10.0	10.0	09/13/2023	ND	201	100	200	3.58	
DRO >C10-C28*	<10.0	10.0	09/13/2023	ND	211	106	200	0.345	
EXT DRO >C28-C36	<10.0	10.0	09/13/2023	ND					

Surrogate: 1-Chlorooctane 81.0 % 48.2-134

Surrogate: 1-Chlorooctadecane 90.8 % 49.1-148

Cardinal Laboratories

*=Accredited Analyte

PLEASE NOTE: Liability and Damages. Cardinal's liability and client's exclusive remedy for any claim arising, whether based in contract or tort, shall be limited to the amount paid by client for analyses. All claims, including those for negligence and any other cause whatsoever shall be deemed waived unless made in writing and received by Cardinal within thirty (30) days after completion of the applicable service. In no event shall Cardinal be liable for incidental or consequential damages, including, without limitation, business interruptions, loss of use, or loss of profits incurred by client, its subsidiaries, affiliates or successors arising out of or related to the performance of the services hereunder by Cardinal, regardless of whether such claim is based upon any of the above stated reasons or otherwise. Results relate only to the samples identified above. This report shall not be reproduced except in full with written approval of Cardinal Laboratories.

Celey D. Keene, Lab Director/Quality Manager



PHONE (575) 393-2326 ° 101 E. MARLAND ° HOBBS, NM 88240

Analytical Results For:

ENSOLUM, LLC
 BEAUX JENNINGS
 705 W WADLEY AVE.
 MIDLAND TX, 79705
 Fax To:

Received:	09/12/2023	Sampling Date:	09/12/2023
Reported:	09/14/2023	Sampling Type:	Soil
Project Name:	FEDERAL 12 - 1 H BATTERY	Sampling Condition:	Cool & Intact
Project Number:	03B1417098	Sample Received By:	Shalyn Rodriguez
Project Location:	EDDY COUNTY		

Sample ID: FS - 18 3' (H234928-18)

BTEX 8021B		mg/kg		Analyzed By: MS						
Analyte	Result	Reporting Limit	Analyzed	Method Blank	BS	% Recovery	True Value QC	RPD	Qualifier	
Benzene*	<0.050	0.050	09/13/2023	ND	2.09	104	2.00	0.952		
Toluene*	<0.050	0.050	09/13/2023	ND	2.09	105	2.00	2.89		
Ethylbenzene*	<0.050	0.050	09/13/2023	ND	2.05	102	2.00	1.01		
Total Xylenes*	<0.150	0.150	09/13/2023	ND	6.17	103	6.00	0.610		
Total BTEX	<0.300	0.300	09/13/2023	ND						

Surrogate: 4-Bromofluorobenzene (PID) 104 % 71.5-134

Chloride, SM4500CI-B		mg/kg		Analyzed By: AC						
Analyte	Result	Reporting Limit	Analyzed	Method Blank	BS	% Recovery	True Value QC	RPD	Qualifier	
Chloride	16.0	16.0	09/13/2023	ND	432	108	400	0.00		

TPH 8015M		mg/kg		Analyzed By: MS						
Analyte	Result	Reporting Limit	Analyzed	Method Blank	BS	% Recovery	True Value QC	RPD	Qualifier	
GRO C6-C10*	<10.0	10.0	09/13/2023	ND	197	98.7	200	11.3		
DRO >C10-C28*	<10.0	10.0	09/13/2023	ND	210	105	200	2.35		
EXT DRO >C28-C36	<10.0	10.0	09/13/2023	ND						

Surrogate: 1-Chlorooctane 82.2 % 48.2-134

Surrogate: 1-Chlorooctadecane 93.8 % 49.1-148

Cardinal Laboratories

*=Accredited Analyte

PLEASE NOTE: Liability and Damages. Cardinal's liability and client's exclusive remedy for any claim arising, whether based in contract or tort, shall be limited to the amount paid by client for analyses. All claims, including those for negligence and any other cause whatsoever shall be deemed waived unless made in writing and received by Cardinal within thirty (30) days after completion of the applicable service. In no event shall Cardinal be liable for incidental or consequential damages, including, without limitation, business interruptions, loss of use, or loss of profits incurred by client, its subsidiaries, affiliates or successors arising out of or related to the performance of the services hereunder by Cardinal, regardless of whether such claim is based upon any of the above stated reasons or otherwise. Results relate only to the samples identified above. This report shall not be reproduced except in full with written approval of Cardinal Laboratories.

Celey D. Keene, Lab Director/Quality Manager



PHONE (575) 393-2326 ° 101 E. MARLAND ° HOBBS, NM 88240

Analytical Results For:

ENSOLUM, LLC
 BEAUX JENNINGS
 705 W WADLEY AVE.
 MIDLAND TX, 79705
 Fax To:

Received:	09/12/2023	Sampling Date:	09/12/2023
Reported:	09/14/2023	Sampling Type:	Soil
Project Name:	FEDERAL 12 - 1 H BATTERY	Sampling Condition:	Cool & Intact
Project Number:	03B1417098	Sample Received By:	Shalyn Rodriguez
Project Location:	EDDY COUNTY		

Sample ID: FS - 19 3' (H234928-19)

BTEX 8021B		mg/kg		Analyzed By: MS						
Analyte	Result	Reporting Limit	Analyzed	Method Blank	BS	% Recovery	True Value QC	RPD	Qualifier	
Benzene*	<0.050	0.050	09/13/2023	ND	2.09	104	2.00	0.952		
Toluene*	<0.050	0.050	09/13/2023	ND	2.09	105	2.00	2.89		
Ethylbenzene*	<0.050	0.050	09/13/2023	ND	2.05	102	2.00	1.01		
Total Xylenes*	<0.150	0.150	09/13/2023	ND	6.17	103	6.00	0.610		
Total BTEX	<0.300	0.300	09/13/2023	ND						

Surrogate: 4-Bromofluorobenzene (PID) 105 % 71.5-134

Chloride, SM4500CI-B		mg/kg		Analyzed By: AC						
Analyte	Result	Reporting Limit	Analyzed	Method Blank	BS	% Recovery	True Value QC	RPD	Qualifier	
Chloride	48.0	16.0	09/13/2023	ND	432	108	400	0.00		

TPH 8015M		mg/kg		Analyzed By: MS						
Analyte	Result	Reporting Limit	Analyzed	Method Blank	BS	% Recovery	True Value QC	RPD	Qualifier	
GRO C6-C10*	<10.0	10.0	09/13/2023	ND	197	98.7	200	11.3		
DRO >C10-C28*	<10.0	10.0	09/13/2023	ND	210	105	200	2.35		
EXT DRO >C28-C36	<10.0	10.0	09/13/2023	ND						

Surrogate: 1-Chlorooctane 78.6 % 48.2-134

Surrogate: 1-Chlorooctadecane 90.8 % 49.1-148

Cardinal Laboratories

*=Accredited Analyte

PLEASE NOTE: Liability and Damages. Cardinal's liability and client's exclusive remedy for any claim arising, whether based in contract or tort, shall be limited to the amount paid by client for analyses. All claims, including those for negligence and any other cause whatsoever shall be deemed waived unless made in writing and received by Cardinal within thirty (30) days after completion of the applicable service. In no event shall Cardinal be liable for incidental or consequential damages, including, without limitation, business interruptions, loss of use, or loss of profits incurred by client, its subsidiaries, affiliates or successors arising out of or related to the performance of the services hereunder by Cardinal, regardless of whether such claim is based upon any of the above stated reasons or otherwise. Results relate only to the samples identified above. This report shall not be reproduced except in full with written approval of Cardinal Laboratories.

Celey D. Keene, Lab Director/Quality Manager



PHONE (575) 393-2326 ° 101 E. MARLAND ° HOBBS, NM 88240

Analytical Results For:

ENSOLUM, LLC
 BEAUX JENNINGS
 705 W WADLEY AVE.
 MIDLAND TX, 79705
 Fax To:

Received:	09/12/2023	Sampling Date:	09/12/2023
Reported:	09/14/2023	Sampling Type:	Soil
Project Name:	FEDERAL 12 - 1 H BATTERY	Sampling Condition:	Cool & Intact
Project Number:	03B1417098	Sample Received By:	Shalyn Rodriguez
Project Location:	EDDY COUNTY		

Sample ID: FS - 20 3' (H234928-20)

BTEX 8021B		mg/kg		Analyzed By: MS					
Analyte	Result	Reporting Limit	Analyzed	Method Blank	BS	% Recovery	True Value QC	RPD	Qualifier
Benzene*	<0.050	0.050	09/13/2023	ND	2.09	104	2.00	0.952	
Toluene*	<0.050	0.050	09/13/2023	ND	2.09	105	2.00	2.89	
Ethylbenzene*	<0.050	0.050	09/13/2023	ND	2.05	102	2.00	1.01	
Total Xylenes*	<0.150	0.150	09/13/2023	ND	6.17	103	6.00	0.610	
Total BTEX	<0.300	0.300	09/13/2023	ND					

Surrogate: 4-Bromofluorobenzene (PID) 100 % 71.5-134

Chloride, SM4500Cl-B		mg/kg		Analyzed By: AC					
Analyte	Result	Reporting Limit	Analyzed	Method Blank	BS	% Recovery	True Value QC	RPD	Qualifier
Chloride	16.0	16.0	09/13/2023	ND	432	108	400	0.00	

TPH 8015M		mg/kg		Analyzed By: MS					
Analyte	Result	Reporting Limit	Analyzed	Method Blank	BS	% Recovery	True Value QC	RPD	Qualifier
GRO C6-C10*	<10.0	10.0	09/13/2023	ND	197	98.7	200	11.3	
DRO >C10-C28*	<10.0	10.0	09/13/2023	ND	210	105	200	2.35	
EXT DRO >C28-C36	<10.0	10.0	09/13/2023	ND					

Surrogate: 1-Chlorooctane 83.3 % 48.2-134

Surrogate: 1-Chlorooctadecane 94.6 % 49.1-148

Cardinal Laboratories

*=Accredited Analyte

PLEASE NOTE: Liability and Damages. Cardinal's liability and client's exclusive remedy for any claim arising, whether based in contract or tort, shall be limited to the amount paid by client for analyses. All claims, including those for negligence and any other cause whatsoever shall be deemed waived unless made in writing and received by Cardinal within thirty (30) days after completion of the applicable service. In no event shall Cardinal be liable for incidental or consequential damages, including, without limitation, business interruptions, loss of use, or loss of profits incurred by client, its subsidiaries, affiliates or successors arising out of or related to the performance of the services hereunder by Cardinal, regardless of whether such claim is based upon any of the above stated reasons or otherwise. Results relate only to the samples identified above. This report shall not be reproduced except in full with written approval of Cardinal Laboratories.

Celey D. Keene, Lab Director/Quality Manager



PHONE (575) 393-2326 ° 101 E. MARLAND ° HOBBS, NM 88240

Analytical Results For:

ENSOLUM, LLC
 BEAUX JENNINGS
 705 W WADLEY AVE.
 MIDLAND TX, 79705
 Fax To:

Received:	09/12/2023	Sampling Date:	09/12/2023
Reported:	09/14/2023	Sampling Type:	Soil
Project Name:	FEDERAL 12 - 1 H BATTERY	Sampling Condition:	Cool & Intact
Project Number:	03B1417098	Sample Received By:	Shalyn Rodriguez
Project Location:	EDDY COUNTY		

Sample ID: FS - 21 3' (H234928-21)

BTEX 8021B		mg/kg		Analyzed By: MS						
Analyte	Result	Reporting Limit	Analyzed	Method Blank	BS	% Recovery	True Value QC	RPD	Qualifier	
Benzene*	<0.050	0.050	09/14/2023	ND	1.95	97.6	2.00	2.29		
Toluene*	<0.050	0.050	09/14/2023	ND	2.04	102	2.00	2.63		
Ethylbenzene*	<0.050	0.050	09/14/2023	ND	2.11	106	2.00	2.34		
Total Xylenes*	<0.150	0.150	09/14/2023	ND	5.73	95.5	6.00	1.17		
Total BTEX	<0.300	0.300	09/14/2023	ND						

Surrogate: 4-Bromofluorobenzene (PID) 114 % 71.5-134

Chloride, SM4500CI-B		mg/kg		Analyzed By: AC						
Analyte	Result	Reporting Limit	Analyzed	Method Blank	BS	% Recovery	True Value QC	RPD	Qualifier	
Chloride	32.0	16.0	09/13/2023	ND	432	108	400	0.00		

TPH 8015M		mg/kg		Analyzed By: MS						
Analyte	Result	Reporting Limit	Analyzed	Method Blank	BS	% Recovery	True Value QC	RPD	Qualifier	
GRO C6-C10*	<10.0	10.0	09/13/2023	ND	197	98.7	200	11.3		
DRO >C10-C28*	<10.0	10.0	09/13/2023	ND	210	105	200	2.35		
EXT DRO >C28-C36	<10.0	10.0	09/13/2023	ND						

Surrogate: 1-Chlorooctane 82.1 % 48.2-134

Surrogate: 1-Chlorooctadecane 93.3 % 49.1-148

Cardinal Laboratories

*=Accredited Analyte

PLEASE NOTE: Liability and Damages. Cardinal's liability and client's exclusive remedy for any claim arising, whether based in contract or tort, shall be limited to the amount paid by client for analyses. All claims, including those for negligence and any other cause whatsoever shall be deemed waived unless made in writing and received by Cardinal within thirty (30) days after completion of the applicable service. In no event shall Cardinal be liable for incidental or consequential damages, including, without limitation, business interruptions, loss of use, or loss of profits incurred by client, its subsidiaries, affiliates or successors arising out of or related to the performance of the services hereunder by Cardinal, regardless of whether such claim is based upon any of the above stated reasons or otherwise. Results relate only to the samples identified above. This report shall not be reproduced except in full with written approval of Cardinal Laboratories.

Celey D. Keene, Lab Director/Quality Manager



PHONE (575) 393-2326 ° 101 E. MARLAND ° HOBBS, NM 88240

Analytical Results For:

ENSOLUM, LLC
 BEAUX JENNINGS
 705 W WADLEY AVE.
 MIDLAND TX, 79705
 Fax To:

Received:	09/12/2023	Sampling Date:	09/12/2023
Reported:	09/14/2023	Sampling Type:	Soil
Project Name:	FEDERAL 12 - 1 H BATTERY	Sampling Condition:	Cool & Intact
Project Number:	03B1417098	Sample Received By:	Shalyn Rodriguez
Project Location:	EDDY COUNTY		

Sample ID: FS - 22 3' (H234928-22)

BTEX 8021B		mg/kg		Analyzed By: MS					
Analyte	Result	Reporting Limit	Analyzed	Method Blank	BS	% Recovery	True Value QC	RPD	Qualifier
Benzene*	<0.050	0.050	09/14/2023	ND	1.95	97.6	2.00	2.29	
Toluene*	<0.050	0.050	09/14/2023	ND	2.04	102	2.00	2.63	
Ethylbenzene*	<0.050	0.050	09/14/2023	ND	2.11	106	2.00	2.34	
Total Xylenes*	<0.150	0.150	09/14/2023	ND	5.73	95.5	6.00	1.17	
Total BTEX	<0.300	0.300	09/14/2023	ND					

Surrogate: 4-Bromofluorobenzene (PID) 115 % 71.5-134

Chloride, SM4500CI-B		mg/kg		Analyzed By: AC					
Analyte	Result	Reporting Limit	Analyzed	Method Blank	BS	% Recovery	True Value QC	RPD	Qualifier
Chloride	16.0	16.0	09/13/2023	ND	432	108	400	0.00	

TPH 8015M		mg/kg		Analyzed By: MS					
Analyte	Result	Reporting Limit	Analyzed	Method Blank	BS	% Recovery	True Value QC	RPD	Qualifier
GRO C6-C10*	<10.0	10.0	09/13/2023	ND	197	98.7	200	11.3	
DRO >C10-C28*	<10.0	10.0	09/13/2023	ND	210	105	200	2.35	
EXT DRO >C28-C36	<10.0	10.0	09/13/2023	ND					

Surrogate: 1-Chlorooctane 98.5 % 48.2-134

Surrogate: 1-Chlorooctadecane 113 % 49.1-148

Cardinal Laboratories

*=Accredited Analyte

PLEASE NOTE: Liability and Damages. Cardinal's liability and client's exclusive remedy for any claim arising, whether based in contract or tort, shall be limited to the amount paid by client for analyses. All claims, including those for negligence and any other cause whatsoever shall be deemed waived unless made in writing and received by Cardinal within thirty (30) days after completion of the applicable service. In no event shall Cardinal be liable for incidental or consequential damages, including, without limitation, business interruptions, loss of use, or loss of profits incurred by client, its subsidiaries, affiliates or successors arising out of or related to the performance of the services hereunder by Cardinal, regardless of whether such claim is based upon any of the above stated reasons or otherwise. Results relate only to the samples identified above. This report shall not be reproduced except in full with written approval of Cardinal Laboratories.

Celey D. Keene, Lab Director/Quality Manager



PHONE (575) 393-2326 ° 101 E. MARLAND ° HOBBS, NM 88240

Analytical Results For:

ENSOLUM, LLC
 BEAUX JENNINGS
 705 W WADLEY AVE.
 MIDLAND TX, 79705
 Fax To:

Received:	09/12/2023	Sampling Date:	09/12/2023
Reported:	09/14/2023	Sampling Type:	Soil
Project Name:	FEDERAL 12 - 1 H BATTERY	Sampling Condition:	Cool & Intact
Project Number:	03B1417098	Sample Received By:	Shalyn Rodriguez
Project Location:	EDDY COUNTY		

Sample ID: FS - 23 3' (H234928-23)

BTEX 8021B		mg/kg		Analyzed By: MS					
Analyte	Result	Reporting Limit	Analyzed	Method Blank	BS	% Recovery	True Value QC	RPD	Qualifier
Benzene*	<0.050	0.050	09/14/2023	ND	1.95	97.6	2.00	2.29	
Toluene*	<0.050	0.050	09/14/2023	ND	2.04	102	2.00	2.63	
Ethylbenzene*	<0.050	0.050	09/14/2023	ND	2.11	106	2.00	2.34	
Total Xylenes*	<0.150	0.150	09/14/2023	ND	5.73	95.5	6.00	1.17	
Total BTEX	<0.300	0.300	09/14/2023	ND					

Surrogate: 4-Bromofluorobenzene (PID) 114 % 71.5-134

Chloride, SM4500CI-B		mg/kg		Analyzed By: AC					
Analyte	Result	Reporting Limit	Analyzed	Method Blank	BS	% Recovery	True Value QC	RPD	Qualifier
Chloride	16.0	16.0	09/13/2023	ND	448	112	400	7.41	

TPH 8015M		mg/kg		Analyzed By: MS					
Analyte	Result	Reporting Limit	Analyzed	Method Blank	BS	% Recovery	True Value QC	RPD	Qualifier
GRO C6-C10*	<10.0	10.0	09/13/2023	ND	197	98.7	200	11.3	
DRO >C10-C28*	<10.0	10.0	09/13/2023	ND	210	105	200	2.35	
EXT DRO >C28-C36	<10.0	10.0	09/13/2023	ND					

Surrogate: 1-Chlorooctane 83.9 % 48.2-134

Surrogate: 1-Chlorooctadecane 96.1 % 49.1-148

Cardinal Laboratories

*=Accredited Analyte

PLEASE NOTE: Liability and Damages. Cardinal's liability and client's exclusive remedy for any claim arising, whether based in contract or tort, shall be limited to the amount paid by client for analyses. All claims, including those for negligence and any other cause whatsoever shall be deemed waived unless made in writing and received by Cardinal within thirty (30) days after completion of the applicable service. In no event shall Cardinal be liable for incidental or consequential damages, including, without limitation, business interruptions, loss of use, or loss of profits incurred by client, its subsidiaries, affiliates or successors arising out of or related to the performance of the services hereunder by Cardinal, regardless of whether such claim is based upon any of the above stated reasons or otherwise. Results relate only to the samples identified above. This report shall not be reproduced except in full with written approval of Cardinal Laboratories.

Celey D. Keene, Lab Director/Quality Manager



PHONE (575) 393-2326 ° 101 E. MARLAND ° HOBBS, NM 88240

Analytical Results For:

ENSOLUM, LLC
 BEAUX JENNINGS
 705 W WADLEY AVE.
 MIDLAND TX, 79705
 Fax To:

Received:	09/12/2023	Sampling Date:	09/12/2023
Reported:	09/14/2023	Sampling Type:	Soil
Project Name:	FEDERAL 12 - 1 H BATTERY	Sampling Condition:	Cool & Intact
Project Number:	03B1417098	Sample Received By:	Shalyn Rodriguez
Project Location:	EDDY COUNTY		

Sample ID: FS - 24 3' (H234928-24)

BTEX 8021B		mg/kg		Analyzed By: MS						
Analyte	Result	Reporting Limit	Analyzed	Method Blank	BS	% Recovery	True Value QC	RPD	Qualifier	
Benzene*	<0.050	0.050	09/14/2023	ND	1.95	97.6	2.00	2.29		
Toluene*	<0.050	0.050	09/14/2023	ND	2.04	102	2.00	2.63		
Ethylbenzene*	<0.050	0.050	09/14/2023	ND	2.11	106	2.00	2.34		
Total Xylenes*	<0.150	0.150	09/14/2023	ND	5.73	95.5	6.00	1.17		
Total BTEX	<0.300	0.300	09/14/2023	ND						

Surrogate: 4-Bromofluorobenzene (PID) 113 % 71.5-134

Chloride, SM4500CI-B		mg/kg		Analyzed By: AC						
Analyte	Result	Reporting Limit	Analyzed	Method Blank	BS	% Recovery	True Value QC	RPD	Qualifier	
Chloride	48.0	16.0	09/13/2023	ND	448	112	400	7.41		

TPH 8015M		mg/kg		Analyzed By: MS						
Analyte	Result	Reporting Limit	Analyzed	Method Blank	BS	% Recovery	True Value QC	RPD	Qualifier	
GRO C6-C10*	<10.0	10.0	09/13/2023	ND	197	98.7	200	11.3		
DRO >C10-C28*	<10.0	10.0	09/13/2023	ND	210	105	200	2.35		
EXT DRO >C28-C36	<10.0	10.0	09/13/2023	ND						

Surrogate: 1-Chlorooctane 91.8 % 48.2-134

Surrogate: 1-Chlorooctadecane 105 % 49.1-148

Cardinal Laboratories

*=Accredited Analyte

PLEASE NOTE: Liability and Damages. Cardinal's liability and client's exclusive remedy for any claim arising, whether based in contract or tort, shall be limited to the amount paid by client for analyses. All claims, including those for negligence and any other cause whatsoever shall be deemed waived unless made in writing and received by Cardinal within thirty (30) days after completion of the applicable service. In no event shall Cardinal be liable for incidental or consequential damages, including, without limitation, business interruptions, loss of use, or loss of profits incurred by client, its subsidiaries, affiliates or successors arising out of or related to the performance of the services hereunder by Cardinal, regardless of whether such claim is based upon any of the above stated reasons or otherwise. Results relate only to the samples identified above. This report shall not be reproduced except in full with written approval of Cardinal Laboratories.

Celey D. Keene, Lab Director/Quality Manager



PHONE (575) 393-2326 ° 101 E. MARLAND ° HOBBS, NM 88240

Analytical Results For:

ENSOLUM, LLC
 BEAUX JENNINGS
 705 W WADLEY AVE.
 MIDLAND TX, 79705
 Fax To:

Received:	09/12/2023	Sampling Date:	09/12/2023
Reported:	09/14/2023	Sampling Type:	Soil
Project Name:	FEDERAL 12 - 1 H BATTERY	Sampling Condition:	Cool & Intact
Project Number:	03B1417098	Sample Received By:	Shalyn Rodriguez
Project Location:	EDDY COUNTY		

Sample ID: FS - 25 3' (H234928-25)

BTEX 8021B		mg/kg		Analyzed By: MS					
Analyte	Result	Reporting Limit	Analyzed	Method Blank	BS	% Recovery	True Value QC	RPD	Qualifier
Benzene*	<0.050	0.050	09/14/2023	ND	1.95	97.6	2.00	2.29	
Toluene*	<0.050	0.050	09/14/2023	ND	2.04	102	2.00	2.63	
Ethylbenzene*	<0.050	0.050	09/14/2023	ND	2.11	106	2.00	2.34	
Total Xylenes*	<0.150	0.150	09/14/2023	ND	5.73	95.5	6.00	1.17	
Total BTEX	<0.300	0.300	09/14/2023	ND					

Surrogate: 4-Bromofluorobenzene (PID) 113 % 71.5-134

Chloride, SM4500CI-B		mg/kg		Analyzed By: AC					
Analyte	Result	Reporting Limit	Analyzed	Method Blank	BS	% Recovery	True Value QC	RPD	Qualifier
Chloride	48.0	16.0	09/13/2023	ND	448	112	400	7.41	

TPH 8015M		mg/kg		Analyzed By: MS					
Analyte	Result	Reporting Limit	Analyzed	Method Blank	BS	% Recovery	True Value QC	RPD	Qualifier
GRO C6-C10*	<10.0	10.0	09/13/2023	ND	197	98.7	200	11.3	
DRO >C10-C28*	<10.0	10.0	09/13/2023	ND	210	105	200	2.35	
EXT DRO >C28-C36	<10.0	10.0	09/13/2023	ND					

Surrogate: 1-Chlorooctane 88.7 % 48.2-134

Surrogate: 1-Chlorooctadecane 101 % 49.1-148

Cardinal Laboratories

*=Accredited Analyte

PLEASE NOTE: Liability and Damages. Cardinal's liability and client's exclusive remedy for any claim arising, whether based in contract or tort, shall be limited to the amount paid by client for analyses. All claims, including those for negligence and any other cause whatsoever shall be deemed waived unless made in writing and received by Cardinal within thirty (30) days after completion of the applicable service. In no event shall Cardinal be liable for incidental or consequential damages, including, without limitation, business interruptions, loss of use, or loss of profits incurred by client, its subsidiaries, affiliates or successors arising out of or related to the performance of the services hereunder by Cardinal, regardless of whether such claim is based upon any of the above stated reasons or otherwise. Results relate only to the samples identified above. This report shall not be reproduced except in full with written approval of Cardinal Laboratories.

Celey D. Keene, Lab Director/Quality Manager



PHONE (575) 393-2326 ° 101 E. MARLAND ° HOBBS, NM 88240

Analytical Results For:

ENSOLUM, LLC
 BEAUX JENNINGS
 705 W WADLEY AVE.
 MIDLAND TX, 79705
 Fax To:

Received:	09/12/2023	Sampling Date:	09/12/2023
Reported:	09/14/2023	Sampling Type:	Soil
Project Name:	FEDERAL 12 - 1 H BATTERY	Sampling Condition:	Cool & Intact
Project Number:	03B1417098	Sample Received By:	Shalyn Rodriguez
Project Location:	EDDY COUNTY		

Sample ID: FS - 26 3' (H234928-26)

BTEX 8021B		mg/kg		Analyzed By: MS					
Analyte	Result	Reporting Limit	Analyzed	Method Blank	BS	% Recovery	True Value QC	RPD	Qualifier
Benzene*	<0.050	0.050	09/13/2023	ND	2.02	101	2.00	2.03	
Toluene*	<0.050	0.050	09/13/2023	ND	2.04	102	2.00	2.65	
Ethylbenzene*	<0.050	0.050	09/13/2023	ND	1.97	98.5	2.00	2.76	
Total Xylenes*	<0.150	0.150	09/13/2023	ND	5.92	98.7	6.00	2.87	
Total BTEX	<0.300	0.300	09/13/2023	ND					

Surrogate: 4-Bromofluorobenzene (PID) 104 % 71.5-134

Chloride, SM4500CI-B		mg/kg		Analyzed By: AC					
Analyte	Result	Reporting Limit	Analyzed	Method Blank	BS	% Recovery	True Value QC	RPD	Qualifier
Chloride	64.0	16.0	09/13/2023	ND	448	112	400	7.41	

TPH 8015M		mg/kg		Analyzed By: MS					
Analyte	Result	Reporting Limit	Analyzed	Method Blank	BS	% Recovery	True Value QC	RPD	Qualifier
GRO C6-C10*	<10.0	10.0	09/13/2023	ND	197	98.7	200	11.3	
DRO >C10-C28*	<10.0	10.0	09/13/2023	ND	210	105	200	2.35	
EXT DRO >C28-C36	<10.0	10.0	09/13/2023	ND					

Surrogate: 1-Chlorooctane 88.6 % 48.2-134

Surrogate: 1-Chlorooctadecane 102 % 49.1-148

Cardinal Laboratories

*=Accredited Analyte

PLEASE NOTE: Liability and Damages. Cardinal's liability and client's exclusive remedy for any claim arising, whether based in contract or tort, shall be limited to the amount paid by client for analyses. All claims, including those for negligence and any other cause whatsoever shall be deemed waived unless made in writing and received by Cardinal within thirty (30) days after completion of the applicable service. In no event shall Cardinal be liable for incidental or consequential damages, including, without limitation, business interruptions, loss of use, or loss of profits incurred by client, its subsidiaries, affiliates or successors arising out of or related to the performance of the services hereunder by Cardinal, regardless of whether such claim is based upon any of the above stated reasons or otherwise. Results relate only to the samples identified above. This report shall not be reproduced except in full with written approval of Cardinal Laboratories.

Celey D. Keene, Lab Director/Quality Manager



PHONE (575) 393-2326 ° 101 E. MARLAND ° HOBBS, NM 88240

Analytical Results For:

ENSOLUM, LLC
 BEAUX JENNINGS
 705 W WADLEY AVE.
 MIDLAND TX, 79705
 Fax To:

Received:	09/12/2023	Sampling Date:	09/12/2023
Reported:	09/14/2023	Sampling Type:	Soil
Project Name:	FEDERAL 12 - 1 H BATTERY	Sampling Condition:	Cool & Intact
Project Number:	03B1417098	Sample Received By:	Shalyn Rodriguez
Project Location:	EDDY COUNTY		

Sample ID: FS - 27 3' (H234928-27)

BTEX 8021B		mg/kg		Analyzed By: MS						
Analyte	Result	Reporting Limit	Analyzed	Method Blank	BS	% Recovery	True Value QC	RPD	Qualifier	
Benzene*	<0.050	0.050	09/13/2023	ND	2.02	101	2.00	2.03		
Toluene*	<0.050	0.050	09/13/2023	ND	2.04	102	2.00	2.65		
Ethylbenzene*	<0.050	0.050	09/13/2023	ND	1.97	98.5	2.00	2.76		
Total Xylenes*	<0.150	0.150	09/13/2023	ND	5.92	98.7	6.00	2.87		
Total BTEX	<0.300	0.300	09/13/2023	ND						

Surrogate: 4-Bromofluorobenzene (PID) 104 % 71.5-134

Chloride, SM4500CI-B		mg/kg		Analyzed By: AC						
Analyte	Result	Reporting Limit	Analyzed	Method Blank	BS	% Recovery	True Value QC	RPD	Qualifier	
Chloride	64.0	16.0	09/13/2023	ND	448	112	400	7.41		

TPH 8015M		mg/kg		Analyzed By: MS						
Analyte	Result	Reporting Limit	Analyzed	Method Blank	BS	% Recovery	True Value QC	RPD	Qualifier	
GRO C6-C10*	<10.0	10.0	09/13/2023	ND	197	98.7	200	11.3		
DRO >C10-C28*	<10.0	10.0	09/13/2023	ND	210	105	200	2.35		
EXT DRO >C28-C36	<10.0	10.0	09/13/2023	ND						

Surrogate: 1-Chlorooctane 92.2 % 48.2-134

Surrogate: 1-Chlorooctadecane 109 % 49.1-148

Cardinal Laboratories

*=Accredited Analyte

PLEASE NOTE: Liability and Damages. Cardinal's liability and client's exclusive remedy for any claim arising, whether based in contract or tort, shall be limited to the amount paid by client for analyses. All claims, including those for negligence and any other cause whatsoever shall be deemed waived unless made in writing and received by Cardinal within thirty (30) days after completion of the applicable service. In no event shall Cardinal be liable for incidental or consequential damages, including, without limitation, business interruptions, loss of use, or loss of profits incurred by client, its subsidiaries, affiliates or successors arising out of or related to the performance of the services hereunder by Cardinal, regardless of whether such claim is based upon any of the above stated reasons or otherwise. Results relate only to the samples identified above. This report shall not be reproduced except in full with written approval of Cardinal Laboratories.

Celey D. Keene, Lab Director/Quality Manager



PHONE (575) 393-2326 ° 101 E. MARLAND ° HOBBS, NM 88240

Analytical Results For:

ENSOLUM, LLC
 BEAUX JENNINGS
 705 W WADLEY AVE.
 MIDLAND TX, 79705
 Fax To:

Received:	09/12/2023	Sampling Date:	09/12/2023
Reported:	09/14/2023	Sampling Type:	Soil
Project Name:	FEDERAL 12 - 1 H BATTERY	Sampling Condition:	Cool & Intact
Project Number:	03B1417098	Sample Received By:	Shalyn Rodriguez
Project Location:	EDDY COUNTY		

Sample ID: FS - 28 3' (H234928-28)

BTEX 8021B		mg/kg		Analyzed By: MS						
Analyte	Result	Reporting Limit	Analyzed	Method Blank	BS	% Recovery	True Value QC	RPD	Qualifier	
Benzene*	<0.050	0.050	09/13/2023	ND	2.02	101	2.00	2.03		
Toluene*	<0.050	0.050	09/13/2023	ND	2.04	102	2.00	2.65		
Ethylbenzene*	<0.050	0.050	09/13/2023	ND	1.97	98.5	2.00	2.76		
Total Xylenes*	<0.150	0.150	09/13/2023	ND	5.92	98.7	6.00	2.87		
Total BTEX	<0.300	0.300	09/13/2023	ND						

Surrogate: 4-Bromofluorobenzene (PID) 104 % 71.5-134

Chloride, SM4500Cl-B		mg/kg		Analyzed By: AC						
Analyte	Result	Reporting Limit	Analyzed	Method Blank	BS	% Recovery	True Value QC	RPD	Qualifier	
Chloride	32.0	16.0	09/13/2023	ND	448	112	400	7.41		

TPH 8015M		mg/kg		Analyzed By: MS						
Analyte	Result	Reporting Limit	Analyzed	Method Blank	BS	% Recovery	True Value QC	RPD	Qualifier	
GRO C6-C10*	<10.0	10.0	09/13/2023	ND	197	98.7	200	11.3		
DRO >C10-C28*	<10.0	10.0	09/13/2023	ND	210	105	200	2.35		
EXT DRO >C28-C36	<10.0	10.0	09/13/2023	ND						

Surrogate: 1-Chlorooctane 83.0 % 48.2-134

Surrogate: 1-Chlorooctadecane 96.5 % 49.1-148

Cardinal Laboratories

*=Accredited Analyte

PLEASE NOTE: Liability and Damages. Cardinal's liability and client's exclusive remedy for any claim arising, whether based in contract or tort, shall be limited to the amount paid by client for analyses. All claims, including those for negligence and any other cause whatsoever shall be deemed waived unless made in writing and received by Cardinal within thirty (30) days after completion of the applicable service. In no event shall Cardinal be liable for incidental or consequential damages, including, without limitation, business interruptions, loss of use, or loss of profits incurred by client, its subsidiaries, affiliates or successors arising out of or related to the performance of the services hereunder by Cardinal, regardless of whether such claim is based upon any of the above stated reasons or otherwise. Results relate only to the samples identified above. This report shall not be reproduced except in full with written approval of Cardinal Laboratories.

Celey D. Keene, Lab Director/Quality Manager



PHONE (575) 393-2326 ° 101 E. MARLAND ° HOBBS, NM 88240

Analytical Results For:

ENSOLUM, LLC
 BEAUX JENNINGS
 705 W WADLEY AVE.
 MIDLAND TX, 79705
 Fax To:

Received:	09/12/2023	Sampling Date:	09/12/2023
Reported:	09/14/2023	Sampling Type:	Soil
Project Name:	FEDERAL 12 - 1 H BATTERY	Sampling Condition:	Cool & Intact
Project Number:	03B1417098	Sample Received By:	Shalyn Rodriguez
Project Location:	EDDY COUNTY		

Sample ID: FS - 29 3' (H234928-29)

BTEX 8021B		mg/kg		Analyzed By: MS						
Analyte	Result	Reporting Limit	Analyzed	Method Blank	BS	% Recovery	True Value QC	RPD	Qualifier	
Benzene*	<0.050	0.050	09/13/2023	ND	2.02	101	2.00	2.03		
Toluene*	<0.050	0.050	09/13/2023	ND	2.04	102	2.00	2.65		
Ethylbenzene*	<0.050	0.050	09/13/2023	ND	1.97	98.5	2.00	2.76		
Total Xylenes*	<0.150	0.150	09/13/2023	ND	5.92	98.7	6.00	2.87		
Total BTEX	<0.300	0.300	09/13/2023	ND						

Surrogate: 4-Bromofluorobenzene (PID) 105 % 71.5-134

Chloride, SM4500CI-B		mg/kg		Analyzed By: AC						
Analyte	Result	Reporting Limit	Analyzed	Method Blank	BS	% Recovery	True Value QC	RPD	Qualifier	
Chloride	32.0	16.0	09/13/2023	ND	448	112	400	7.41		

TPH 8015M		mg/kg		Analyzed By: MS						
Analyte	Result	Reporting Limit	Analyzed	Method Blank	BS	% Recovery	True Value QC	RPD	Qualifier	
GRO C6-C10*	<10.0	10.0	09/13/2023	ND	197	98.7	200	11.3		
DRO >C10-C28*	<10.0	10.0	09/13/2023	ND	210	105	200	2.35		
EXT DRO >C28-C36	<10.0	10.0	09/13/2023	ND						

Surrogate: 1-Chlorooctane 94.4 % 48.2-134

Surrogate: 1-Chlorooctadecane 108 % 49.1-148

Cardinal Laboratories

*=Accredited Analyte

PLEASE NOTE: Liability and Damages. Cardinal's liability and client's exclusive remedy for any claim arising, whether based in contract or tort, shall be limited to the amount paid by client for analyses. All claims, including those for negligence and any other cause whatsoever shall be deemed waived unless made in writing and received by Cardinal within thirty (30) days after completion of the applicable service. In no event shall Cardinal be liable for incidental or consequential damages, including, without limitation, business interruptions, loss of use, or loss of profits incurred by client, its subsidiaries, affiliates or successors arising out of or related to the performance of the services hereunder by Cardinal, regardless of whether such claim is based upon any of the above stated reasons or otherwise. Results relate only to the samples identified above. This report shall not be reproduced except in full with written approval of Cardinal Laboratories.

Celey D. Keene, Lab Director/Quality Manager



PHONE (575) 393-2326 ° 101 E. MARLAND ° HOBBS, NM 88240

Analytical Results For:

ENSOLUM, LLC
 BEAUX JENNINGS
 705 W WADLEY AVE.
 MIDLAND TX, 79705
 Fax To:

Received:	09/12/2023	Sampling Date:	09/12/2023
Reported:	09/14/2023	Sampling Type:	Soil
Project Name:	FEDERAL 12 - 1 H BATTERY	Sampling Condition:	Cool & Intact
Project Number:	03B1417098	Sample Received By:	Shalyn Rodriguez
Project Location:	EDDY COUNTY		

Sample ID: FS - 30 3' (H234928-30)

BTEX 8021B		mg/kg		Analyzed By: MS						
Analyte	Result	Reporting Limit	Analyzed	Method Blank	BS	% Recovery	True Value QC	RPD	Qualifier	
Benzene*	<0.050	0.050	09/13/2023	ND	2.02	101	2.00	2.03		
Toluene*	<0.050	0.050	09/13/2023	ND	2.04	102	2.00	2.65		
Ethylbenzene*	<0.050	0.050	09/13/2023	ND	1.97	98.5	2.00	2.76		
Total Xylenes*	<0.150	0.150	09/13/2023	ND	5.92	98.7	6.00	2.87		
Total BTEX	<0.300	0.300	09/13/2023	ND						

Surrogate: 4-Bromofluorobenzene (PID) 105 % 71.5-134

Chloride, SM4500CI-B		mg/kg		Analyzed By: AC						
Analyte	Result	Reporting Limit	Analyzed	Method Blank	BS	% Recovery	True Value QC	RPD	Qualifier	
Chloride	48.0	16.0	09/13/2023	ND	448	112	400	7.41		

TPH 8015M		mg/kg		Analyzed By: MS						
Analyte	Result	Reporting Limit	Analyzed	Method Blank	BS	% Recovery	True Value QC	RPD	Qualifier	
GRO C6-C10*	<10.0	10.0	09/13/2023	ND	197	98.7	200	11.3		
DRO >C10-C28*	<10.0	10.0	09/13/2023	ND	210	105	200	2.35		
EXT DRO >C28-C36	<10.0	10.0	09/13/2023	ND						

Surrogate: 1-Chlorooctane 89.5 % 48.2-134

Surrogate: 1-Chlorooctadecane 103 % 49.1-148

Cardinal Laboratories

*=Accredited Analyte

PLEASE NOTE: Liability and Damages. Cardinal's liability and client's exclusive remedy for any claim arising, whether based in contract or tort, shall be limited to the amount paid by client for analyses. All claims, including those for negligence and any other cause whatsoever shall be deemed waived unless made in writing and received by Cardinal within thirty (30) days after completion of the applicable service. In no event shall Cardinal be liable for incidental or consequential damages, including, without limitation, business interruptions, loss of use, or loss of profits incurred by client, its subsidiaries, affiliates or successors arising out of or related to the performance of the services hereunder by Cardinal, regardless of whether such claim is based upon any of the above stated reasons or otherwise. Results relate only to the samples identified above. This report shall not be reproduced except in full with written approval of Cardinal Laboratories.

Celey D. Keene, Lab Director/Quality Manager



PHONE (575) 393-2326 ° 101 E. MARLAND ° HOBBS, NM 88240

Analytical Results For:

ENSOLUM, LLC
 BEAUX JENNINGS
 705 W WADLEY AVE.
 MIDLAND TX, 79705
 Fax To:

Received:	09/12/2023	Sampling Date:	09/12/2023
Reported:	09/14/2023	Sampling Type:	Soil
Project Name:	FEDERAL 12 - 1 H BATTERY	Sampling Condition:	Cool & Intact
Project Number:	03B1417098	Sample Received By:	Shalyn Rodriguez
Project Location:	EDDY COUNTY		

Sample ID: FS - 31 3' (H234928-31)

BTEX 8021B		mg/kg		Analyzed By: MS						
Analyte	Result	Reporting Limit	Analyzed	Method Blank	BS	% Recovery	True Value QC	RPD	Qualifier	
Benzene*	<0.050	0.050	09/13/2023	ND	2.02	101	2.00	2.03		
Toluene*	<0.050	0.050	09/13/2023	ND	2.04	102	2.00	2.65		
Ethylbenzene*	<0.050	0.050	09/13/2023	ND	1.97	98.5	2.00	2.76		
Total Xylenes*	<0.150	0.150	09/13/2023	ND	5.92	98.7	6.00	2.87		
Total BTEX	<0.300	0.300	09/13/2023	ND						

Surrogate: 4-Bromofluorobenzene (PID) 104 % 71.5-134

Chloride, SM4500CI-B		mg/kg		Analyzed By: AC						
Analyte	Result	Reporting Limit	Analyzed	Method Blank	BS	% Recovery	True Value QC	RPD	Qualifier	
Chloride	320	16.0	09/13/2023	ND	448	112	400	7.41		

TPH 8015M		mg/kg		Analyzed By: MS						
Analyte	Result	Reporting Limit	Analyzed	Method Blank	BS	% Recovery	True Value QC	RPD	Qualifier	
GRO C6-C10*	<10.0	10.0	09/13/2023	ND	197	98.7	200	11.3		
DRO >C10-C28*	<10.0	10.0	09/13/2023	ND	210	105	200	2.35		
EXT DRO >C28-C36	<10.0	10.0	09/13/2023	ND						

Surrogate: 1-Chlorooctane 89.7 % 48.2-134

Surrogate: 1-Chlorooctadecane 106 % 49.1-148

Cardinal Laboratories

*=Accredited Analyte

PLEASE NOTE: Liability and Damages. Cardinal's liability and client's exclusive remedy for any claim arising, whether based in contract or tort, shall be limited to the amount paid by client for analyses. All claims, including those for negligence and any other cause whatsoever shall be deemed waived unless made in writing and received by Cardinal within thirty (30) days after completion of the applicable service. In no event shall Cardinal be liable for incidental or consequential damages, including, without limitation, business interruptions, loss of use, or loss of profits incurred by client, its subsidiaries, affiliates or successors arising out of or related to the performance of the services hereunder by Cardinal, regardless of whether such claim is based upon any of the above stated reasons or otherwise. Results relate only to the samples identified above. This report shall not be reproduced except in full with written approval of Cardinal Laboratories.

Celey D. Keene, Lab Director/Quality Manager



PHONE (575) 393-2326 ° 101 E. MARLAND ° HOBBS, NM 88240

Analytical Results For:

ENSOLUM, LLC
 BEAUX JENNINGS
 705 W WADLEY AVE.
 MIDLAND TX, 79705
 Fax To:

Received:	09/12/2023	Sampling Date:	09/12/2023
Reported:	09/14/2023	Sampling Type:	Soil
Project Name:	FEDERAL 12 - 1 H BATTERY	Sampling Condition:	Cool & Intact
Project Number:	03B1417098	Sample Received By:	Shalyn Rodriguez
Project Location:	EDDY COUNTY		

Sample ID: FS - 32 3' (H234928-32)

BTEX 8021B		mg/kg		Analyzed By: MS						
Analyte	Result	Reporting Limit	Analyzed	Method Blank	BS	% Recovery	True Value QC	RPD	Qualifier	
Benzene*	<0.050	0.050	09/13/2023	ND	2.02	101	2.00	2.03		
Toluene*	<0.050	0.050	09/13/2023	ND	2.04	102	2.00	2.65		
Ethylbenzene*	<0.050	0.050	09/13/2023	ND	1.97	98.5	2.00	2.76		
Total Xylenes*	<0.150	0.150	09/13/2023	ND	5.92	98.7	6.00	2.87		
Total BTEX	<0.300	0.300	09/13/2023	ND						

Surrogate: 4-Bromofluorobenzene (PID) 106 % 71.5-134

Chloride, SM4500CI-B		mg/kg		Analyzed By: AC						
Analyte	Result	Reporting Limit	Analyzed	Method Blank	BS	% Recovery	True Value QC	RPD	Qualifier	
Chloride	16.0	16.0	09/13/2023	ND	448	112	400	7.41		

TPH 8015M		mg/kg		Analyzed By: MS						
Analyte	Result	Reporting Limit	Analyzed	Method Blank	BS	% Recovery	True Value QC	RPD	Qualifier	
GRO C6-C10*	<10.0	10.0	09/13/2023	ND	197	98.7	200	11.3		
DRO >C10-C28*	<10.0	10.0	09/13/2023	ND	210	105	200	2.35		
EXT DRO >C28-C36	<10.0	10.0	09/13/2023	ND						

Surrogate: 1-Chlorooctane 90.0 % 48.2-134

Surrogate: 1-Chlorooctadecane 103 % 49.1-148

Cardinal Laboratories

*=Accredited Analyte

PLEASE NOTE: Liability and Damages. Cardinal's liability and client's exclusive remedy for any claim arising, whether based in contract or tort, shall be limited to the amount paid by client for analyses. All claims, including those for negligence and any other cause whatsoever shall be deemed waived unless made in writing and received by Cardinal within thirty (30) days after completion of the applicable service. In no event shall Cardinal be liable for incidental or consequential damages, including, without limitation, business interruptions, loss of use, or loss of profits incurred by client, its subsidiaries, affiliates or successors arising out of or related to the performance of the services hereunder by Cardinal, regardless of whether such claim is based upon any of the above stated reasons or otherwise. Results relate only to the samples identified above. This report shall not be reproduced except in full with written approval of Cardinal Laboratories.

Celey D. Keene, Lab Director/Quality Manager



PHONE (575) 393-2326 ° 101 E. MARLAND ° HOBBS, NM 88240

Analytical Results For:

ENSOLUM, LLC
 BEAUX JENNINGS
 705 W WADLEY AVE.
 MIDLAND TX, 79705
 Fax To:

Received:	09/12/2023	Sampling Date:	09/12/2023
Reported:	09/14/2023	Sampling Type:	Soil
Project Name:	FEDERAL 12 - 1 H BATTERY	Sampling Condition:	Cool & Intact
Project Number:	03B1417098	Sample Received By:	Shalyn Rodriguez
Project Location:	EDDY COUNTY		

Sample ID: FS - 33 3' (H234928-33)

BTEX 8021B		mg/kg		Analyzed By: MS						
Analyte	Result	Reporting Limit	Analyzed	Method Blank	BS	% Recovery	True Value QC	RPD	Qualifier	
Benzene*	<0.050	0.050	09/13/2023	ND	2.02	101	2.00	2.03		
Toluene*	<0.050	0.050	09/13/2023	ND	2.04	102	2.00	2.65		
Ethylbenzene*	<0.050	0.050	09/13/2023	ND	1.97	98.5	2.00	2.76		
Total Xylenes*	<0.150	0.150	09/13/2023	ND	5.92	98.7	6.00	2.87		
Total BTEX	<0.300	0.300	09/13/2023	ND						

Surrogate: 4-Bromofluorobenzene (PID) 109 % 71.5-134

Chloride, SM4500CI-B		mg/kg		Analyzed By: AC						
Analyte	Result	Reporting Limit	Analyzed	Method Blank	BS	% Recovery	True Value QC	RPD	Qualifier	
Chloride	<16.0	16.0	09/13/2023	ND	448	112	400	7.41		

TPH 8015M		mg/kg		Analyzed By: MS						
Analyte	Result	Reporting Limit	Analyzed	Method Blank	BS	% Recovery	True Value QC	RPD	Qualifier	
GRO C6-C10*	<10.0	10.0	09/13/2023	ND	197	98.7	200	11.3		
DRO >C10-C28*	<10.0	10.0	09/13/2023	ND	210	105	200	2.35		
EXT DRO >C28-C36	<10.0	10.0	09/13/2023	ND						

Surrogate: 1-Chlorooctane 90.7 % 48.2-134

Surrogate: 1-Chlorooctadecane 106 % 49.1-148

Cardinal Laboratories

*=Accredited Analyte

PLEASE NOTE: Liability and Damages. Cardinal's liability and client's exclusive remedy for any claim arising, whether based in contract or tort, shall be limited to the amount paid by client for analyses. All claims, including those for negligence and any other cause whatsoever shall be deemed waived unless made in writing and received by Cardinal within thirty (30) days after completion of the applicable service. In no event shall Cardinal be liable for incidental or consequential damages, including, without limitation, business interruptions, loss of use, or loss of profits incurred by client, its subsidiaries, affiliates or successors arising out of or related to the performance of the services hereunder by Cardinal, regardless of whether such claim is based upon any of the above stated reasons or otherwise. Results relate only to the samples identified above. This report shall not be reproduced except in full with written approval of Cardinal Laboratories.

Celey D. Keene, Lab Director/Quality Manager



PHONE (575) 393-2326 ° 101 E. MARLAND ° HOBBS, NM 88240

Analytical Results For:

ENSOLUM, LLC
 BEAUX JENNINGS
 705 W WADLEY AVE.
 MIDLAND TX, 79705
 Fax To:

Received:	09/12/2023	Sampling Date:	09/12/2023
Reported:	09/14/2023	Sampling Type:	Soil
Project Name:	FEDERAL 12 - 1 H BATTERY	Sampling Condition:	Cool & Intact
Project Number:	03B1417098	Sample Received By:	Shalyn Rodriguez
Project Location:	EDDY COUNTY		

Sample ID: FS - 34 3' (H234928-34)

BTEX 8021B		mg/kg		Analyzed By: MS						
Analyte	Result	Reporting Limit	Analyzed	Method Blank	BS	% Recovery	True Value QC	RPD	Qualifier	
Benzene*	<0.050	0.050	09/13/2023	ND	2.02	101	2.00	2.03		
Toluene*	<0.050	0.050	09/13/2023	ND	2.04	102	2.00	2.65		
Ethylbenzene*	<0.050	0.050	09/13/2023	ND	1.97	98.5	2.00	2.76		
Total Xylenes*	<0.150	0.150	09/13/2023	ND	5.92	98.7	6.00	2.87		
Total BTEX	<0.300	0.300	09/13/2023	ND						

Surrogate: 4-Bromofluorobenzene (PID) 105 % 71.5-134

Chloride, SM4500CI-B		mg/kg		Analyzed By: AC						
Analyte	Result	Reporting Limit	Analyzed	Method Blank	BS	% Recovery	True Value QC	RPD	Qualifier	
Chloride	32.0	16.0	09/13/2023	ND	448	112	400	7.41		

TPH 8015M		mg/kg		Analyzed By: MS						
Analyte	Result	Reporting Limit	Analyzed	Method Blank	BS	% Recovery	True Value QC	RPD	Qualifier	
GRO C6-C10*	<10.0	10.0	09/13/2023	ND	197	98.7	200	11.3		
DRO >C10-C28*	<10.0	10.0	09/13/2023	ND	210	105	200	2.35		
EXT DRO >C28-C36	<10.0	10.0	09/13/2023	ND						

Surrogate: 1-Chlorooctane 85.1 % 48.2-134

Surrogate: 1-Chlorooctadecane 96.8 % 49.1-148

Cardinal Laboratories

*=Accredited Analyte

PLEASE NOTE: Liability and Damages. Cardinal's liability and client's exclusive remedy for any claim arising, whether based in contract or tort, shall be limited to the amount paid by client for analyses. All claims, including those for negligence and any other cause whatsoever shall be deemed waived unless made in writing and received by Cardinal within thirty (30) days after completion of the applicable service. In no event shall Cardinal be liable for incidental or consequential damages, including, without limitation, business interruptions, loss of use, or loss of profits incurred by client, its subsidiaries, affiliates or successors arising out of or related to the performance of the services hereunder by Cardinal, regardless of whether such claim is based upon any of the above stated reasons or otherwise. Results relate only to the samples identified above. This report shall not be reproduced except in full with written approval of Cardinal Laboratories.

Celey D. Keene, Lab Director/Quality Manager



PHONE (575) 393-2326 ° 101 E. MARLAND ° HOBBS, NM 88240

Analytical Results For:

ENSOLUM, LLC
 BEAUX JENNINGS
 705 W WADLEY AVE.
 MIDLAND TX, 79705
 Fax To:

Received:	09/12/2023	Sampling Date:	09/12/2023
Reported:	09/14/2023	Sampling Type:	Soil
Project Name:	FEDERAL 12 - 1 H BATTERY	Sampling Condition:	Cool & Intact
Project Number:	03B1417098	Sample Received By:	Shalyn Rodriguez
Project Location:	EDDY COUNTY		

Sample ID: FS - 35 3' (H234928-35)

BTEX 8021B		mg/kg		Analyzed By: MS						
Analyte	Result	Reporting Limit	Analyzed	Method Blank	BS	% Recovery	True Value QC	RPD	Qualifier	
Benzene*	<0.050	0.050	09/13/2023	ND	2.02	101	2.00	2.03		
Toluene*	<0.050	0.050	09/13/2023	ND	2.04	102	2.00	2.65		
Ethylbenzene*	<0.050	0.050	09/13/2023	ND	1.97	98.5	2.00	2.76		
Total Xylenes*	<0.150	0.150	09/13/2023	ND	5.92	98.7	6.00	2.87		
Total BTEX	<0.300	0.300	09/13/2023	ND						

Surrogate: 4-Bromofluorobenzene (PID) 106 % 71.5-134

Chloride, SM4500CI-B		mg/kg		Analyzed By: AC						
Analyte	Result	Reporting Limit	Analyzed	Method Blank	BS	% Recovery	True Value QC	RPD	Qualifier	
Chloride	16.0	16.0	09/13/2023	ND	448	112	400	7.41		

TPH 8015M		mg/kg		Analyzed By: MS						
Analyte	Result	Reporting Limit	Analyzed	Method Blank	BS	% Recovery	True Value QC	RPD	Qualifier	
GRO C6-C10*	<10.0	10.0	09/13/2023	ND	197	98.7	200	11.3		
DRO >C10-C28*	<10.0	10.0	09/13/2023	ND	210	105	200	2.35		
EXT DRO >C28-C36	<10.0	10.0	09/13/2023	ND						

Surrogate: 1-Chlorooctane 91.6 % 48.2-134

Surrogate: 1-Chlorooctadecane 105 % 49.1-148

Cardinal Laboratories

*=Accredited Analyte

PLEASE NOTE: Liability and Damages. Cardinal's liability and client's exclusive remedy for any claim arising, whether based in contract or tort, shall be limited to the amount paid by client for analyses. All claims, including those for negligence and any other cause whatsoever shall be deemed waived unless made in writing and received by Cardinal within thirty (30) days after completion of the applicable service. In no event shall Cardinal be liable for incidental or consequential damages, including, without limitation, business interruptions, loss of use, or loss of profits incurred by client, its subsidiaries, affiliates or successors arising out of or related to the performance of the services hereunder by Cardinal, regardless of whether such claim is based upon any of the above stated reasons or otherwise. Results relate only to the samples identified above. This report shall not be reproduced except in full with written approval of Cardinal Laboratories.

Celey D. Keene, Lab Director/Quality Manager



PHONE (575) 393-2326 ° 101 E. MARLAND ° HOBBS, NM 88240

Analytical Results For:

ENSOLUM, LLC
 BEAUX JENNINGS
 705 W WADLEY AVE.
 MIDLAND TX, 79705
 Fax To:

Received:	09/12/2023	Sampling Date:	09/12/2023
Reported:	09/14/2023	Sampling Type:	Soil
Project Name:	FEDERAL 12 - 1 H BATTERY	Sampling Condition:	Cool & Intact
Project Number:	03B1417098	Sample Received By:	Shalyn Rodriguez
Project Location:	EDDY COUNTY		

Sample ID: FS - 36 3' (H234928-36)

BTEX 8021B		mg/kg		Analyzed By: MS						
Analyte	Result	Reporting Limit	Analyzed	Method Blank	BS	% Recovery	True Value QC	RPD	Qualifier	
Benzene*	<0.050	0.050	09/13/2023	ND	2.02	101	2.00	2.03		
Toluene*	<0.050	0.050	09/13/2023	ND	2.04	102	2.00	2.65		
Ethylbenzene*	<0.050	0.050	09/13/2023	ND	1.97	98.5	2.00	2.76		
Total Xylenes*	<0.150	0.150	09/13/2023	ND	5.92	98.7	6.00	2.87		
Total BTEX	<0.300	0.300	09/13/2023	ND						

Surrogate: 4-Bromofluorobenzene (PID) 105 % 71.5-134

Chloride, SM4500CI-B		mg/kg		Analyzed By: AC						
Analyte	Result	Reporting Limit	Analyzed	Method Blank	BS	% Recovery	True Value QC	RPD	Qualifier	
Chloride	32.0	16.0	09/13/2023	ND	448	112	400	7.41		

TPH 8015M		mg/kg		Analyzed By: MS						
Analyte	Result	Reporting Limit	Analyzed	Method Blank	BS	% Recovery	True Value QC	RPD	Qualifier	
GRO C6-C10*	<10.0	10.0	09/14/2023	ND	197	98.7	200	11.3		
DRO >C10-C28*	<10.0	10.0	09/14/2023	ND	210	105	200	2.35		
EXT DRO >C28-C36	<10.0	10.0	09/14/2023	ND						

Surrogate: 1-Chlorooctane 89.3 % 48.2-134

Surrogate: 1-Chlorooctadecane 105 % 49.1-148

Cardinal Laboratories

*=Accredited Analyte

PLEASE NOTE: Liability and Damages. Cardinal's liability and client's exclusive remedy for any claim arising, whether based in contract or tort, shall be limited to the amount paid by client for analyses. All claims, including those for negligence and any other cause whatsoever shall be deemed waived unless made in writing and received by Cardinal within thirty (30) days after completion of the applicable service. In no event shall Cardinal be liable for incidental or consequential damages, including, without limitation, business interruptions, loss of use, or loss of profits incurred by client, its subsidiaries, affiliates or successors arising out of or related to the performance of the services hereunder by Cardinal, regardless of whether such claim is based upon any of the above stated reasons or otherwise. Results relate only to the samples identified above. This report shall not be reproduced except in full with written approval of Cardinal Laboratories.

Celey D. Keene, Lab Director/Quality Manager



PHONE (575) 393-2326 ° 101 E. MARLAND ° HOBBS, NM 88240

Analytical Results For:

ENSOLUM, LLC
 BEAUX JENNINGS
 705 W WADLEY AVE.
 MIDLAND TX, 79705
 Fax To:

Received:	09/12/2023	Sampling Date:	09/12/2023
Reported:	09/14/2023	Sampling Type:	Soil
Project Name:	FEDERAL 12 - 1 H BATTERY	Sampling Condition:	Cool & Intact
Project Number:	03B1417098	Sample Received By:	Shalyn Rodriguez
Project Location:	EDDY COUNTY		

Sample ID: FS - 37 3' (H234928-37)

BTEX 8021B		mg/kg		Analyzed By: MS						
Analyte	Result	Reporting Limit	Analyzed	Method Blank	BS	% Recovery	True Value QC	RPD	Qualifier	
Benzene*	<0.050	0.050	09/13/2023	ND	2.02	101	2.00	2.03		
Toluene*	<0.050	0.050	09/13/2023	ND	2.04	102	2.00	2.65		
Ethylbenzene*	<0.050	0.050	09/13/2023	ND	1.97	98.5	2.00	2.76		
Total Xylenes*	<0.150	0.150	09/13/2023	ND	5.92	98.7	6.00	2.87		
Total BTEX	<0.300	0.300	09/13/2023	ND						

Surrogate: 4-Bromofluorobenzene (PID) 104 % 71.5-134

Chloride, SM4500CI-B		mg/kg		Analyzed By: AC						
Analyte	Result	Reporting Limit	Analyzed	Method Blank	BS	% Recovery	True Value QC	RPD	Qualifier	
Chloride	16.0	16.0	09/13/2023	ND	448	112	400	7.41		

TPH 8015M		mg/kg		Analyzed By: MS						
Analyte	Result	Reporting Limit	Analyzed	Method Blank	BS	% Recovery	True Value QC	RPD	Qualifier	
GRO C6-C10*	<10.0	10.0	09/14/2023	ND	197	98.7	200	11.3		
DRO >C10-C28*	<10.0	10.0	09/14/2023	ND	210	105	200	2.35		
EXT DRO >C28-C36	<10.0	10.0	09/14/2023	ND						

Surrogate: 1-Chlorooctane 82.1 % 48.2-134

Surrogate: 1-Chlorooctadecane 93.5 % 49.1-148

Cardinal Laboratories

*=Accredited Analyte

PLEASE NOTE: Liability and Damages. Cardinal's liability and client's exclusive remedy for any claim arising, whether based in contract or tort, shall be limited to the amount paid by client for analyses. All claims, including those for negligence and any other cause whatsoever shall be deemed waived unless made in writing and received by Cardinal within thirty (30) days after completion of the applicable service. In no event shall Cardinal be liable for incidental or consequential damages, including, without limitation, business interruptions, loss of use, or loss of profits incurred by client, its subsidiaries, affiliates or successors arising out of or related to the performance of the services hereunder by Cardinal, regardless of whether such claim is based upon any of the above stated reasons or otherwise. Results relate only to the samples identified above. This report shall not be reproduced except in full with written approval of Cardinal Laboratories.

Celey D. Keene, Lab Director/Quality Manager



PHONE (575) 393-2326 ° 101 E. MARLAND ° HOBBS, NM 88240

Analytical Results For:

ENSOLUM, LLC
 BEAUX JENNINGS
 705 W WADLEY AVE.
 MIDLAND TX, 79705
 Fax To:

Received:	09/12/2023	Sampling Date:	09/12/2023
Reported:	09/14/2023	Sampling Type:	Soil
Project Name:	FEDERAL 12 - 1 H BATTERY	Sampling Condition:	Cool & Intact
Project Number:	03B1417098	Sample Received By:	Shalyn Rodriguez
Project Location:	EDDY COUNTY		

Sample ID: FS - 38 3' (H234928-38)

BTEX 8021B		mg/kg		Analyzed By: MS					
Analyte	Result	Reporting Limit	Analyzed	Method Blank	BS	% Recovery	True Value QC	RPD	Qualifier
Benzene*	<0.050	0.050	09/13/2023	ND	2.02	101	2.00	2.03	
Toluene*	<0.050	0.050	09/13/2023	ND	2.04	102	2.00	2.65	
Ethylbenzene*	<0.050	0.050	09/13/2023	ND	1.97	98.5	2.00	2.76	
Total Xylenes*	<0.150	0.150	09/13/2023	ND	5.92	98.7	6.00	2.87	
Total BTEX	<0.300	0.300	09/13/2023	ND					

Surrogate: 4-Bromofluorobenzene (PID) 105 % 71.5-134

Chloride, SM4500CI-B		mg/kg		Analyzed By: AC					
Analyte	Result	Reporting Limit	Analyzed	Method Blank	BS	% Recovery	True Value QC	RPD	Qualifier
Chloride	16.0	16.0	09/13/2023	ND	448	112	400	7.41	

TPH 8015M		mg/kg		Analyzed By: MS					
Analyte	Result	Reporting Limit	Analyzed	Method Blank	BS	% Recovery	True Value QC	RPD	Qualifier
GRO C6-C10*	<10.0	10.0	09/13/2023	ND	192	96.1	200	6.49	
DRO >C10-C28*	<10.0	10.0	09/13/2023	ND	191	95.7	200	4.34	
EXT DRO >C28-C36	<10.0	10.0	09/13/2023	ND					

Surrogate: 1-Chlorooctane 88.0 % 48.2-134

Surrogate: 1-Chlorooctadecane 98.8 % 49.1-148

Cardinal Laboratories

*=Accredited Analyte

PLEASE NOTE: Liability and Damages. Cardinal's liability and client's exclusive remedy for any claim arising, whether based in contract or tort, shall be limited to the amount paid by client for analyses. All claims, including those for negligence and any other cause whatsoever shall be deemed waived unless made in writing and received by Cardinal within thirty (30) days after completion of the applicable service. In no event shall Cardinal be liable for incidental or consequential damages, including, without limitation, business interruptions, loss of use, or loss of profits incurred by client, its subsidiaries, affiliates or successors arising out of or related to the performance of the services hereunder by Cardinal, regardless of whether such claim is based upon any of the above stated reasons or otherwise. Results relate only to the samples identified above. This report shall not be reproduced except in full with written approval of Cardinal Laboratories.

Celey D. Keene, Lab Director/Quality Manager



PHONE (575) 393-2326 ° 101 E. MARLAND ° HOBBS, NM 88240

Analytical Results For:

ENSOLUM, LLC
 BEAUX JENNINGS
 705 W WADLEY AVE.
 MIDLAND TX, 79705
 Fax To:

Received:	09/12/2023	Sampling Date:	09/12/2023
Reported:	09/14/2023	Sampling Type:	Soil
Project Name:	FEDERAL 12 - 1 H BATTERY	Sampling Condition:	Cool & Intact
Project Number:	03B1417098	Sample Received By:	Shalyn Rodriguez
Project Location:	EDDY COUNTY		

Sample ID: FS - 39 3' (H234928-39)

BTEX 8021B		mg/kg		Analyzed By: MS					
Analyte	Result	Reporting Limit	Analyzed	Method Blank	BS	% Recovery	True Value QC	RPD	Qualifier
Benzene*	<0.050	0.050	09/13/2023	ND	2.02	101	2.00	2.03	
Toluene*	<0.050	0.050	09/13/2023	ND	2.04	102	2.00	2.65	
Ethylbenzene*	<0.050	0.050	09/13/2023	ND	1.97	98.5	2.00	2.76	
Total Xylenes*	<0.150	0.150	09/13/2023	ND	5.92	98.7	6.00	2.87	
Total BTEX	<0.300	0.300	09/13/2023	ND					

Surrogate: 4-Bromofluorobenzene (PID) 104 % 71.5-134

Chloride, SM4500CI-B		mg/kg		Analyzed By: AC					
Analyte	Result	Reporting Limit	Analyzed	Method Blank	BS	% Recovery	True Value QC	RPD	Qualifier
Chloride	32.0	16.0	09/13/2023	ND	448	112	400	7.41	

TPH 8015M		mg/kg		Analyzed By: MS					
Analyte	Result	Reporting Limit	Analyzed	Method Blank	BS	% Recovery	True Value QC	RPD	Qualifier
GRO C6-C10*	<10.0	10.0	09/13/2023	ND	192	96.1	200	6.49	
DRO >C10-C28*	<10.0	10.0	09/13/2023	ND	191	95.7	200	4.34	
EXT DRO >C28-C36	<10.0	10.0	09/13/2023	ND					

Surrogate: 1-Chlorooctane 87.9 % 48.2-134

Surrogate: 1-Chlorooctadecane 98.3 % 49.1-148

Cardinal Laboratories

*=Accredited Analyte

PLEASE NOTE: Liability and Damages. Cardinal's liability and client's exclusive remedy for any claim arising, whether based in contract or tort, shall be limited to the amount paid by client for analyses. All claims, including those for negligence and any other cause whatsoever shall be deemed waived unless made in writing and received by Cardinal within thirty (30) days after completion of the applicable service. In no event shall Cardinal be liable for incidental or consequential damages, including, without limitation, business interruptions, loss of use, or loss of profits incurred by client, its subsidiaries, affiliates or successors arising out of or related to the performance of the services hereunder by Cardinal, regardless of whether such claim is based upon any of the above stated reasons or otherwise. Results relate only to the samples identified above. This report shall not be reproduced except in full with written approval of Cardinal Laboratories.

Celey D. Keene, Lab Director/Quality Manager



PHONE (575) 393-2326 ° 101 E. MARLAND ° HOBBS, NM 88240

Analytical Results For:

ENSOLUM, LLC
 BEAUX JENNINGS
 705 W WADLEY AVE.
 MIDLAND TX, 79705
 Fax To:

Received:	09/12/2023	Sampling Date:	09/12/2023
Reported:	09/14/2023	Sampling Type:	Soil
Project Name:	FEDERAL 12 - 1 H BATTERY	Sampling Condition:	Cool & Intact
Project Number:	03B1417098	Sample Received By:	Shalyn Rodriguez
Project Location:	EDDY COUNTY		

Sample ID: FS - 40 3' (H234928-40)

BTEX 8021B		mg/kg		Analyzed By: MS						
Analyte	Result	Reporting Limit	Analyzed	Method Blank	BS	% Recovery	True Value QC	RPD	Qualifier	
Benzene*	<0.050	0.050	09/13/2023	ND	2.02	101	2.00	2.03		
Toluene*	<0.050	0.050	09/13/2023	ND	2.04	102	2.00	2.65		
Ethylbenzene*	<0.050	0.050	09/13/2023	ND	1.97	98.5	2.00	2.76		
Total Xylenes*	<0.150	0.150	09/13/2023	ND	5.92	98.7	6.00	2.87		
Total BTEX	<0.300	0.300	09/13/2023	ND						

Surrogate: 4-Bromofluorobenzene (PID) 104 % 71.5-134

Chloride, SM4500CI-B		mg/kg		Analyzed By: AC						
Analyte	Result	Reporting Limit	Analyzed	Method Blank	BS	% Recovery	True Value QC	RPD	Qualifier	
Chloride	32.0	16.0	09/13/2023	ND	448	112	400	7.41		

TPH 8015M		mg/kg		Analyzed By: MS						
Analyte	Result	Reporting Limit	Analyzed	Method Blank	BS	% Recovery	True Value QC	RPD	Qualifier	
GRO C6-C10*	<10.0	10.0	09/13/2023	ND	192	96.1	200	6.49		
DRO >C10-C28*	<10.0	10.0	09/13/2023	ND	191	95.7	200	4.34		
EXT DRO >C28-C36	<10.0	10.0	09/13/2023	ND						

Surrogate: 1-Chlorooctane 90.5 % 48.2-134

Surrogate: 1-Chlorooctadecane 102 % 49.1-148

Cardinal Laboratories

*=Accredited Analyte

PLEASE NOTE: Liability and Damages. Cardinal's liability and client's exclusive remedy for any claim arising, whether based in contract or tort, shall be limited to the amount paid by client for analyses. All claims, including those for negligence and any other cause whatsoever shall be deemed waived unless made in writing and received by Cardinal within thirty (30) days after completion of the applicable service. In no event shall Cardinal be liable for incidental or consequential damages, including, without limitation, business interruptions, loss of use, or loss of profits incurred by client, its subsidiaries, affiliates or successors arising out of or related to the performance of the services hereunder by Cardinal, regardless of whether such claim is based upon any of the above stated reasons or otherwise. Results relate only to the samples identified above. This report shall not be reproduced except in full with written approval of Cardinal Laboratories.

Celey D. Keene, Lab Director/Quality Manager



PHONE (575) 393-2326 ° 101 E. MARLAND ° HOBBS, NM 88240

Analytical Results For:

ENSOLUM, LLC
 BEAUX JENNINGS
 705 W WADLEY AVE.
 MIDLAND TX, 79705
 Fax To:

Received:	09/12/2023	Sampling Date:	09/12/2023
Reported:	09/14/2023	Sampling Type:	Soil
Project Name:	FEDERAL 12 - 1 H BATTERY	Sampling Condition:	Cool & Intact
Project Number:	03B1417098	Sample Received By:	Shalyn Rodriguez
Project Location:	EDDY COUNTY		

Sample ID: FS - 41 3' (H234928-41)

BTEX 8021B		mg/kg		Analyzed By: MS					
Analyte	Result	Reporting Limit	Analyzed	Method Blank	BS	% Recovery	True Value QC	RPD	Qualifier
Benzene*	<0.050	0.050	09/13/2023	ND	1.79	89.5	2.00	4.44	
Toluene*	<0.050	0.050	09/13/2023	ND	1.85	92.5	2.00	3.55	
Ethylbenzene*	<0.050	0.050	09/13/2023	ND	1.84	92.0	2.00	4.07	
Total Xylenes*	<0.150	0.150	09/13/2023	ND	5.58	93.0	6.00	3.83	QM-07
Total BTEX	<0.300	0.300	09/13/2023	ND					

Surrogate: 4-Bromofluorobenzene (PID) 116 % 71.5-134

Chloride, SM4500CI-B		mg/kg		Analyzed By: AC					
Analyte	Result	Reporting Limit	Analyzed	Method Blank	BS	% Recovery	True Value QC	RPD	Qualifier
Chloride	32.0	16.0	09/13/2023	ND	448	112	400	7.41	

TPH 8015M		mg/kg		Analyzed By: MS					
Analyte	Result	Reporting Limit	Analyzed	Method Blank	BS	% Recovery	True Value QC	RPD	Qualifier
GRO C6-C10*	<10.0	10.0	09/13/2023	ND	192	96.1	200	6.49	
DRO >C10-C28*	<10.0	10.0	09/13/2023	ND	191	95.7	200	4.34	
EXT DRO >C28-C36	<10.0	10.0	09/13/2023	ND					

Surrogate: 1-Chlorooctane 96.4 % 48.2-134

Surrogate: 1-Chlorooctadecane 108 % 49.1-148

Cardinal Laboratories

*=Accredited Analyte

PLEASE NOTE: Liability and Damages. Cardinal's liability and client's exclusive remedy for any claim arising, whether based in contract or tort, shall be limited to the amount paid by client for analyses. All claims, including those for negligence and any other cause whatsoever shall be deemed waived unless made in writing and received by Cardinal within thirty (30) days after completion of the applicable service. In no event shall Cardinal be liable for incidental or consequential damages, including, without limitation, business interruptions, loss of use, or loss of profits incurred by client, its subsidiaries, affiliates or successors arising out of or related to the performance of the services hereunder by Cardinal, regardless of whether such claim is based upon any of the above stated reasons or otherwise. Results relate only to the samples identified above. This report shall not be reproduced except in full with written approval of Cardinal Laboratories.

Celey D. Keene, Lab Director/Quality Manager



PHONE (575) 393-2326 ° 101 E. MARLAND ° HOBBS, NM 88240

Analytical Results For:

ENSOLUM, LLC
 BEAUX JENNINGS
 705 W WADLEY AVE.
 MIDLAND TX, 79705
 Fax To:

Received:	09/12/2023	Sampling Date:	09/12/2023
Reported:	09/14/2023	Sampling Type:	Soil
Project Name:	FEDERAL 12 - 1 H BATTERY	Sampling Condition:	Cool & Intact
Project Number:	03B1417098	Sample Received By:	Shalyn Rodriguez
Project Location:	EDDY COUNTY		

Sample ID: FS - 42 3' (H234928-42)

BTEX 8021B		mg/kg		Analyzed By: MS						
Analyte	Result	Reporting Limit	Analyzed	Method Blank	BS	% Recovery	True Value QC	RPD	Qualifier	
Benzene*	<0.050	0.050	09/13/2023	ND	1.79	89.5	2.00	4.44		
Toluene*	<0.050	0.050	09/13/2023	ND	1.85	92.5	2.00	3.55		
Ethylbenzene*	<0.050	0.050	09/13/2023	ND	1.84	92.0	2.00	4.07		
Total Xylenes*	<0.150	0.150	09/13/2023	ND	5.58	93.0	6.00	3.83		
Total BTEX	<0.300	0.300	09/13/2023	ND						

Surrogate: 4-Bromofluorobenzene (PID) 117 % 71.5-134

Chloride, SM4500CI-B		mg/kg		Analyzed By: AC						
Analyte	Result	Reporting Limit	Analyzed	Method Blank	BS	% Recovery	True Value QC	RPD	Qualifier	
Chloride	48.0	16.0	09/13/2023	ND	448	112	400	7.41		

TPH 8015M		mg/kg		Analyzed By: MS						
Analyte	Result	Reporting Limit	Analyzed	Method Blank	BS	% Recovery	True Value QC	RPD	Qualifier	
GRO C6-C10*	<10.0	10.0	09/13/2023	ND	192	96.1	200	6.49		
DRO >C10-C28*	<10.0	10.0	09/13/2023	ND	191	95.7	200	4.34		
EXT DRO >C28-C36	<10.0	10.0	09/13/2023	ND						

Surrogate: 1-Chlorooctane 95.8 % 48.2-134

Surrogate: 1-Chlorooctadecane 107 % 49.1-148

Cardinal Laboratories

*=Accredited Analyte

PLEASE NOTE: Liability and Damages. Cardinal's liability and client's exclusive remedy for any claim arising, whether based in contract or tort, shall be limited to the amount paid by client for analyses. All claims, including those for negligence and any other cause whatsoever shall be deemed waived unless made in writing and received by Cardinal within thirty (30) days after completion of the applicable service. In no event shall Cardinal be liable for incidental or consequential damages, including, without limitation, business interruptions, loss of use, or loss of profits incurred by client, its subsidiaries, affiliates or successors arising out of or related to the performance of the services hereunder by Cardinal, regardless of whether such claim is based upon any of the above stated reasons or otherwise. Results relate only to the samples identified above. This report shall not be reproduced except in full with written approval of Cardinal Laboratories.

Celey D. Keene, Lab Director/Quality Manager



PHONE (575) 393-2326 ° 101 E. MARLAND ° HOBBS, NM 88240

Analytical Results For:

ENSOLUM, LLC
 BEAUX JENNINGS
 705 W WADLEY AVE.
 MIDLAND TX, 79705
 Fax To:

Received:	09/12/2023	Sampling Date:	09/12/2023
Reported:	09/14/2023	Sampling Type:	Soil
Project Name:	FEDERAL 12 - 1 H BATTERY	Sampling Condition:	Cool & Intact
Project Number:	03B1417098	Sample Received By:	Shalyn Rodriguez
Project Location:	EDDY COUNTY		

Sample ID: FS - 43 3' (H234928-43)

BTEX 8021B		mg/kg		Analyzed By: MS						
Analyte	Result	Reporting Limit	Analyzed	Method Blank	BS	% Recovery	True Value QC	RPD	Qualifier	
Benzene*	<0.050	0.050	09/13/2023	ND	1.79	89.5	2.00	4.44		
Toluene*	<0.050	0.050	09/13/2023	ND	1.85	92.5	2.00	3.55		
Ethylbenzene*	<0.050	0.050	09/13/2023	ND	1.84	92.0	2.00	4.07		
Total Xylenes*	<0.150	0.150	09/13/2023	ND	5.58	93.0	6.00	3.83		
Total BTEX	<0.300	0.300	09/13/2023	ND						

Surrogate: 4-Bromofluorobenzene (PID) 114 % 71.5-134

Chloride, SM4500CI-B		mg/kg		Analyzed By: AC						
Analyte	Result	Reporting Limit	Analyzed	Method Blank	BS	% Recovery	True Value QC	RPD	Qualifier	
Chloride	304	16.0	09/14/2023	ND	432	108	400	3.64		

TPH 8015M		mg/kg		Analyzed By: MS						
Analyte	Result	Reporting Limit	Analyzed	Method Blank	BS	% Recovery	True Value QC	RPD	Qualifier	
GRO C6-C10*	<10.0	10.0	09/13/2023	ND	192	96.1	200	6.49		
DRO >C10-C28*	<10.0	10.0	09/13/2023	ND	191	95.7	200	4.34		
EXT DRO >C28-C36	<10.0	10.0	09/13/2023	ND						

Surrogate: 1-Chlorooctane 101 % 48.2-134

Surrogate: 1-Chlorooctadecane 113 % 49.1-148

Cardinal Laboratories

*=Accredited Analyte

PLEASE NOTE: Liability and Damages. Cardinal's liability and client's exclusive remedy for any claim arising, whether based in contract or tort, shall be limited to the amount paid by client for analyses. All claims, including those for negligence and any other cause whatsoever shall be deemed waived unless made in writing and received by Cardinal within thirty (30) days after completion of the applicable service. In no event shall Cardinal be liable for incidental or consequential damages, including, without limitation, business interruptions, loss of use, or loss of profits incurred by client, its subsidiaries, affiliates or successors arising out of or related to the performance of the services hereunder by Cardinal, regardless of whether such claim is based upon any of the above stated reasons or otherwise. Results relate only to the samples identified above. This report shall not be reproduced except in full with written approval of Cardinal Laboratories.

Celey D. Keene, Lab Director/Quality Manager



PHONE (575) 393-2326 ° 101 E. MARLAND ° HOBBS, NM 88240

Analytical Results For:

ENSOLUM, LLC
 BEAUX JENNINGS
 705 W WADLEY AVE.
 MIDLAND TX, 79705
 Fax To:

Received:	09/12/2023	Sampling Date:	09/12/2023
Reported:	09/14/2023	Sampling Type:	Soil
Project Name:	FEDERAL 12 - 1 H BATTERY	Sampling Condition:	Cool & Intact
Project Number:	03B1417098	Sample Received By:	Shalyn Rodriguez
Project Location:	EDDY COUNTY		

Sample ID: FS - 44 3' (H234928-44)

BTEX 8021B		mg/kg		Analyzed By: MS					
Analyte	Result	Reporting Limit	Analyzed	Method Blank	BS	% Recovery	True Value QC	RPD	Qualifier
Benzene*	<0.050	0.050	09/13/2023	ND	1.79	89.5	2.00	4.44	
Toluene*	<0.050	0.050	09/13/2023	ND	1.85	92.5	2.00	3.55	
Ethylbenzene*	<0.050	0.050	09/13/2023	ND	1.84	92.0	2.00	4.07	
Total Xylenes*	<0.150	0.150	09/13/2023	ND	5.58	93.0	6.00	3.83	
Total BTEX	<0.300	0.300	09/13/2023	ND					

Surrogate: 4-Bromofluorobenzene (PID) 116 % 71.5-134

Chloride, SM4500CI-B		mg/kg		Analyzed By: AC					
Analyte	Result	Reporting Limit	Analyzed	Method Blank	BS	% Recovery	True Value QC	RPD	Qualifier
Chloride	80.0	16.0	09/14/2023	ND	432	108	400	3.64	

TPH 8015M		mg/kg		Analyzed By: MS					
Analyte	Result	Reporting Limit	Analyzed	Method Blank	BS	% Recovery	True Value QC	RPD	Qualifier
GRO C6-C10*	<10.0	10.0	09/13/2023	ND	192	96.1	200	6.49	
DRO >C10-C28*	<10.0	10.0	09/13/2023	ND	191	95.7	200	4.34	
EXT DRO >C28-C36	<10.0	10.0	09/13/2023	ND					

Surrogate: 1-Chlorooctane 97.3 % 48.2-134

Surrogate: 1-Chlorooctadecane 109 % 49.1-148

Cardinal Laboratories

*=Accredited Analyte

PLEASE NOTE: Liability and Damages. Cardinal's liability and client's exclusive remedy for any claim arising, whether based in contract or tort, shall be limited to the amount paid by client for analyses. All claims, including those for negligence and any other cause whatsoever shall be deemed waived unless made in writing and received by Cardinal within thirty (30) days after completion of the applicable service. In no event shall Cardinal be liable for incidental or consequential damages, including, without limitation, business interruptions, loss of use, or loss of profits incurred by client, its subsidiaries, affiliates or successors arising out of or related to the performance of the services hereunder by Cardinal, regardless of whether such claim is based upon any of the above stated reasons or otherwise. Results relate only to the samples identified above. This report shall not be reproduced except in full with written approval of Cardinal Laboratories.

Celey D. Keene, Lab Director/Quality Manager



PHONE (575) 393-2326 ° 101 E. MARLAND ° HOBBS, NM 88240

Analytical Results For:

ENSOLUM, LLC
 BEAUX JENNINGS
 705 W WADLEY AVE.
 MIDLAND TX, 79705
 Fax To:

Received:	09/12/2023	Sampling Date:	09/12/2023
Reported:	09/14/2023	Sampling Type:	Soil
Project Name:	FEDERAL 12 - 1 H BATTERY	Sampling Condition:	Cool & Intact
Project Number:	03B1417098	Sample Received By:	Shalyn Rodriguez
Project Location:	EDDY COUNTY		

Sample ID: FS - 45 3' (H234928-45)

BTEX 8021B		mg/kg		Analyzed By: MS					
Analyte	Result	Reporting Limit	Analyzed	Method Blank	BS	% Recovery	True Value QC	RPD	Qualifier
Benzene*	<0.050	0.050	09/13/2023	ND	1.79	89.5	2.00	4.44	
Toluene*	<0.050	0.050	09/13/2023	ND	1.85	92.5	2.00	3.55	
Ethylbenzene*	<0.050	0.050	09/13/2023	ND	1.84	92.0	2.00	4.07	
Total Xylenes*	<0.150	0.150	09/13/2023	ND	5.58	93.0	6.00	3.83	
Total BTEX	<0.300	0.300	09/13/2023	ND					

Surrogate: 4-Bromofluorobenzene (PID) 116 % 71.5-134

Chloride, SM4500CI-B		mg/kg		Analyzed By: AC					
Analyte	Result	Reporting Limit	Analyzed	Method Blank	BS	% Recovery	True Value QC	RPD	Qualifier
Chloride	32.0	16.0	09/14/2023	ND	432	108	400	3.64	

TPH 8015M		mg/kg		Analyzed By: MS					
Analyte	Result	Reporting Limit	Analyzed	Method Blank	BS	% Recovery	True Value QC	RPD	Qualifier
GRO C6-C10*	<10.0	10.0	09/13/2023	ND	192	96.1	200	6.49	
DRO >C10-C28*	<10.0	10.0	09/13/2023	ND	191	95.7	200	4.34	
EXT DRO >C28-C36	<10.0	10.0	09/13/2023	ND					

Surrogate: 1-Chlorooctane 98.2 % 48.2-134

Surrogate: 1-Chlorooctadecane 111 % 49.1-148

Cardinal Laboratories

*=Accredited Analyte

PLEASE NOTE: Liability and Damages. Cardinal's liability and client's exclusive remedy for any claim arising, whether based in contract or tort, shall be limited to the amount paid by client for analyses. All claims, including those for negligence and any other cause whatsoever shall be deemed waived unless made in writing and received by Cardinal within thirty (30) days after completion of the applicable service. In no event shall Cardinal be liable for incidental or consequential damages, including, without limitation, business interruptions, loss of use, or loss of profits incurred by client, its subsidiaries, affiliates or successors arising out of or related to the performance of the services hereunder by Cardinal, regardless of whether such claim is based upon any of the above stated reasons or otherwise. Results relate only to the samples identified above. This report shall not be reproduced except in full with written approval of Cardinal Laboratories.

Celey D. Keene, Lab Director/Quality Manager



PHONE (575) 393-2326 ° 101 E. MARLAND ° HOBBS, NM 88240

Analytical Results For:

ENSOLUM, LLC
 BEAUX JENNINGS
 705 W WADLEY AVE.
 MIDLAND TX, 79705
 Fax To:

Received:	09/12/2023	Sampling Date:	09/12/2023
Reported:	09/14/2023	Sampling Type:	Soil
Project Name:	FEDERAL 12 - 1 H BATTERY	Sampling Condition:	Cool & Intact
Project Number:	03B1417098	Sample Received By:	Shalyn Rodriguez
Project Location:	EDDY COUNTY		

Sample ID: FS - 46 3' (H234928-46)

BTEX 8021B		mg/kg		Analyzed By: MS					
Analyte	Result	Reporting Limit	Analyzed	Method Blank	BS	% Recovery	True Value QC	RPD	Qualifier
Benzene*	<0.050	0.050	09/13/2023	ND	1.79	89.5	2.00	4.44	
Toluene*	<0.050	0.050	09/13/2023	ND	1.85	92.5	2.00	3.55	
Ethylbenzene*	<0.050	0.050	09/13/2023	ND	1.84	92.0	2.00	4.07	
Total Xylenes*	<0.150	0.150	09/13/2023	ND	5.58	93.0	6.00	3.83	
Total BTEX	<0.300	0.300	09/13/2023	ND					

Surrogate: 4-Bromofluorobenzene (PID) 115 % 71.5-134

Chloride, SM4500CI-B		mg/kg		Analyzed By: AC					
Analyte	Result	Reporting Limit	Analyzed	Method Blank	BS	% Recovery	True Value QC	RPD	Qualifier
Chloride	32.0	16.0	09/14/2023	ND	432	108	400	3.64	

TPH 8015M		mg/kg		Analyzed By: MS					
Analyte	Result	Reporting Limit	Analyzed	Method Blank	BS	% Recovery	True Value QC	RPD	Qualifier
GRO C6-C10*	<10.0	10.0	09/13/2023	ND	192	96.1	200	6.49	
DRO >C10-C28*	<10.0	10.0	09/13/2023	ND	191	95.7	200	4.34	
EXT DRO >C28-C36	<10.0	10.0	09/13/2023	ND					

Surrogate: 1-Chlorooctane 94.4 % 48.2-134

Surrogate: 1-Chlorooctadecane 105 % 49.1-148

Cardinal Laboratories

*=Accredited Analyte

PLEASE NOTE: Liability and Damages. Cardinal's liability and client's exclusive remedy for any claim arising, whether based in contract or tort, shall be limited to the amount paid by client for analyses. All claims, including those for negligence and any other cause whatsoever shall be deemed waived unless made in writing and received by Cardinal within thirty (30) days after completion of the applicable service. In no event shall Cardinal be liable for incidental or consequential damages, including, without limitation, business interruptions, loss of use, or loss of profits incurred by client, its subsidiaries, affiliates or successors arising out of or related to the performance of the services hereunder by Cardinal, regardless of whether such claim is based upon any of the above stated reasons or otherwise. Results relate only to the samples identified above. This report shall not be reproduced except in full with written approval of Cardinal Laboratories.

Celey D. Keene, Lab Director/Quality Manager



PHONE (575) 393-2326 ° 101 E. MARLAND ° HOBBS, NM 88240

Analytical Results For:

ENSOLUM, LLC
 BEAUX JENNINGS
 705 W WADLEY AVE.
 MIDLAND TX, 79705
 Fax To:

Received:	09/12/2023	Sampling Date:	09/12/2023
Reported:	09/14/2023	Sampling Type:	Soil
Project Name:	FEDERAL 12 - 1 H BATTERY	Sampling Condition:	Cool & Intact
Project Number:	03B1417098	Sample Received By:	Shalyn Rodriguez
Project Location:	EDDY COUNTY		

Sample ID: FS - 47 3' (H234928-47)

BTEX 8021B		mg/kg		Analyzed By: MS						
Analyte	Result	Reporting Limit	Analyzed	Method Blank	BS	% Recovery	True Value QC	RPD	Qualifier	
Benzene*	<0.050	0.050	09/13/2023	ND	1.79	89.5	2.00	4.44		
Toluene*	<0.050	0.050	09/13/2023	ND	1.85	92.5	2.00	3.55		
Ethylbenzene*	<0.050	0.050	09/13/2023	ND	1.84	92.0	2.00	4.07		
Total Xylenes*	<0.150	0.150	09/13/2023	ND	5.58	93.0	6.00	3.83		
Total BTEX	<0.300	0.300	09/13/2023	ND						

Surrogate: 4-Bromofluorobenzene (PID) 115 % 71.5-134

Chloride, SM4500CI-B		mg/kg		Analyzed By: AC						
Analyte	Result	Reporting Limit	Analyzed	Method Blank	BS	% Recovery	True Value QC	RPD	Qualifier	
Chloride	<16.0	16.0	09/14/2023	ND	432	108	400	3.64		

TPH 8015M		mg/kg		Analyzed By: MS						
Analyte	Result	Reporting Limit	Analyzed	Method Blank	BS	% Recovery	True Value QC	RPD	Qualifier	
GRO C6-C10*	<10.0	10.0	09/13/2023	ND	192	96.1	200	6.49		
DRO >C10-C28*	<10.0	10.0	09/13/2023	ND	191	95.7	200	4.34		
EXT DRO >C28-C36	<10.0	10.0	09/13/2023	ND						

Surrogate: 1-Chlorooctane 91.4 % 48.2-134

Surrogate: 1-Chlorooctadecane 102 % 49.1-148

Cardinal Laboratories

*=Accredited Analyte

PLEASE NOTE: Liability and Damages. Cardinal's liability and client's exclusive remedy for any claim arising, whether based in contract or tort, shall be limited to the amount paid by client for analyses. All claims, including those for negligence and any other cause whatsoever shall be deemed waived unless made in writing and received by Cardinal within thirty (30) days after completion of the applicable service. In no event shall Cardinal be liable for incidental or consequential damages, including, without limitation, business interruptions, loss of use, or loss of profits incurred by client, its subsidiaries, affiliates or successors arising out of or related to the performance of the services hereunder by Cardinal, regardless of whether such claim is based upon any of the above stated reasons or otherwise. Results relate only to the samples identified above. This report shall not be reproduced except in full with written approval of Cardinal Laboratories.

Celey D. Keene, Lab Director/Quality Manager



PHONE (575) 393-2326 ° 101 E. MARLAND ° HOBBS, NM 88240

Analytical Results For:

ENSOLUM, LLC
 BEAUX JENNINGS
 705 W WADLEY AVE.
 MIDLAND TX, 79705
 Fax To:

Received:	09/12/2023	Sampling Date:	09/12/2023
Reported:	09/14/2023	Sampling Type:	Soil
Project Name:	FEDERAL 12 - 1 H BATTERY	Sampling Condition:	Cool & Intact
Project Number:	03B1417098	Sample Received By:	Shalyn Rodriguez
Project Location:	EDDY COUNTY		

Sample ID: FS - 48 6' (H234928-48)

BTEX 8021B		mg/kg		Analyzed By: MS					
Analyte	Result	Reporting Limit	Analyzed	Method Blank	BS	% Recovery	True Value QC	RPD	Qualifier
Benzene*	<0.050	0.050	09/13/2023	ND	1.79	89.5	2.00	4.44	
Toluene*	<0.050	0.050	09/13/2023	ND	1.85	92.5	2.00	3.55	
Ethylbenzene*	<0.050	0.050	09/13/2023	ND	1.84	92.0	2.00	4.07	
Total Xylenes*	<0.150	0.150	09/13/2023	ND	5.58	93.0	6.00	3.83	
Total BTEX	<0.300	0.300	09/13/2023	ND					

Surrogate: 4-Bromofluorobenzene (PID) 116 % 71.5-134

Chloride, SM4500CI-B		mg/kg		Analyzed By: AC					
Analyte	Result	Reporting Limit	Analyzed	Method Blank	BS	% Recovery	True Value QC	RPD	Qualifier
Chloride	2200	16.0	09/14/2023	ND	432	108	400	3.64	

TPH 8015M		mg/kg		Analyzed By: MS					
Analyte	Result	Reporting Limit	Analyzed	Method Blank	BS	% Recovery	True Value QC	RPD	Qualifier
GRO C6-C10*	<10.0	10.0	09/13/2023	ND	192	96.1	200	6.49	
DRO >C10-C28*	<10.0	10.0	09/13/2023	ND	191	95.7	200	4.34	
EXT DRO >C28-C36	<10.0	10.0	09/13/2023	ND					

Surrogate: 1-Chlorooctane 77.3 % 48.2-134

Surrogate: 1-Chlorooctadecane 85.6 % 49.1-148

Cardinal Laboratories

*=Accredited Analyte

PLEASE NOTE: Liability and Damages. Cardinal's liability and client's exclusive remedy for any claim arising, whether based in contract or tort, shall be limited to the amount paid by client for analyses. All claims, including those for negligence and any other cause whatsoever shall be deemed waived unless made in writing and received by Cardinal within thirty (30) days after completion of the applicable service. In no event shall Cardinal be liable for incidental or consequential damages, including, without limitation, business interruptions, loss of use, or loss of profits incurred by client, its subsidiaries, affiliates or successors arising out of or related to the performance of the services hereunder by Cardinal, regardless of whether such claim is based upon any of the above stated reasons or otherwise. Results relate only to the samples identified above. This report shall not be reproduced except in full with written approval of Cardinal Laboratories.

Celey D. Keene, Lab Director/Quality Manager



PHONE (575) 393-2326 ° 101 E. MARLAND ° HOBBS, NM 88240

Analytical Results For:

ENSOLUM, LLC
 BEAUX JENNINGS
 705 W WADLEY AVE.
 MIDLAND TX, 79705
 Fax To:

Received:	09/12/2023	Sampling Date:	09/12/2023
Reported:	09/14/2023	Sampling Type:	Soil
Project Name:	FEDERAL 12 - 1 H BATTERY	Sampling Condition:	Cool & Intact
Project Number:	03B1417098	Sample Received By:	Shalyn Rodriguez
Project Location:	EDDY COUNTY		

Sample ID: SW - 1 0-3' (H234928-49)

BTEX 8021B		mg/kg		Analyzed By: MS					
Analyte	Result	Reporting Limit	Analyzed	Method Blank	BS	% Recovery	True Value QC	RPD	Qualifier
Benzene*	<0.050	0.050	09/13/2023	ND	1.79	89.5	2.00	4.44	
Toluene*	<0.050	0.050	09/13/2023	ND	1.85	92.5	2.00	3.55	
Ethylbenzene*	<0.050	0.050	09/13/2023	ND	1.84	92.0	2.00	4.07	
Total Xylenes*	<0.150	0.150	09/13/2023	ND	5.58	93.0	6.00	3.83	
Total BTEX	<0.300	0.300	09/13/2023	ND					

Surrogate: 4-Bromofluorobenzene (PID) 115 % 71.5-134

Chloride, SM4500CI-B		mg/kg		Analyzed By: AC					
Analyte	Result	Reporting Limit	Analyzed	Method Blank	BS	% Recovery	True Value QC	RPD	Qualifier
Chloride	464	16.0	09/14/2023	ND	432	108	400	3.64	

TPH 8015M		mg/kg		Analyzed By: MS					
Analyte	Result	Reporting Limit	Analyzed	Method Blank	BS	% Recovery	True Value QC	RPD	Qualifier
GRO C6-C10*	<10.0	10.0	09/13/2023	ND	192	96.1	200	6.49	
DRO >C10-C28*	<10.0	10.0	09/13/2023	ND	191	95.7	200	4.34	
EXT DRO >C28-C36	<10.0	10.0	09/13/2023	ND					

Surrogate: 1-Chlorooctane 91.7 % 48.2-134

Surrogate: 1-Chlorooctadecane 98.4 % 49.1-148

Cardinal Laboratories

*=Accredited Analyte

PLEASE NOTE: Liability and Damages. Cardinal's liability and client's exclusive remedy for any claim arising, whether based in contract or tort, shall be limited to the amount paid by client for analyses. All claims, including those for negligence and any other cause whatsoever shall be deemed waived unless made in writing and received by Cardinal within thirty (30) days after completion of the applicable service. In no event shall Cardinal be liable for incidental or consequential damages, including, without limitation, business interruptions, loss of use, or loss of profits incurred by client, its subsidiaries, affiliates or successors arising out of or related to the performance of the services hereunder by Cardinal, regardless of whether such claim is based upon any of the above stated reasons or otherwise. Results relate only to the samples identified above. This report shall not be reproduced except in full with written approval of Cardinal Laboratories.

Celey D. Keene, Lab Director/Quality Manager



PHONE (575) 393-2326 ° 101 E. MARLAND ° HOBBS, NM 88240

Analytical Results For:

ENSOLUM, LLC
 BEAUX JENNINGS
 705 W WADLEY AVE.
 MIDLAND TX, 79705
 Fax To:

Received:	09/12/2023	Sampling Date:	09/12/2023
Reported:	09/14/2023	Sampling Type:	Soil
Project Name:	FEDERAL 12 - 1 H BATTERY	Sampling Condition:	Cool & Intact
Project Number:	03B1417098	Sample Received By:	Shalyn Rodriguez
Project Location:	EDDY COUNTY		

Sample ID: SW - 2 0-3' (H234928-50)

BTEX 8021B		mg/kg		Analyzed By: MS					
Analyte	Result	Reporting Limit	Analyzed	Method Blank	BS	% Recovery	True Value QC	RPD	Qualifier
Benzene*	<0.050	0.050	09/13/2023	ND	1.79	89.5	2.00	4.44	
Toluene*	<0.050	0.050	09/13/2023	ND	1.85	92.5	2.00	3.55	
Ethylbenzene*	<0.050	0.050	09/13/2023	ND	1.84	92.0	2.00	4.07	
Total Xylenes*	<0.150	0.150	09/13/2023	ND	5.58	93.0	6.00	3.83	
Total BTEX	<0.300	0.300	09/13/2023	ND					

Surrogate: 4-Bromofluorobenzene (PID) 117 % 71.5-134

Chloride, SM4500CI-B		mg/kg		Analyzed By: AC					
Analyte	Result	Reporting Limit	Analyzed	Method Blank	BS	% Recovery	True Value QC	RPD	Qualifier
Chloride	16.0	16.0	09/14/2023	ND	432	108	400	3.64	

TPH 8015M		mg/kg		Analyzed By: MS					
Analyte	Result	Reporting Limit	Analyzed	Method Blank	BS	% Recovery	True Value QC	RPD	Qualifier
GRO C6-C10*	<10.0	10.0	09/13/2023	ND	192	96.1	200	6.49	
DRO >C10-C28*	<10.0	10.0	09/13/2023	ND	191	95.7	200	4.34	
EXT DRO >C28-C36	<10.0	10.0	09/13/2023	ND					

Surrogate: 1-Chlorooctane 90.8 % 48.2-134

Surrogate: 1-Chlorooctadecane 99.6 % 49.1-148

Cardinal Laboratories

*=Accredited Analyte

PLEASE NOTE: Liability and Damages. Cardinal's liability and client's exclusive remedy for any claim arising, whether based in contract or tort, shall be limited to the amount paid by client for analyses. All claims, including those for negligence and any other cause whatsoever shall be deemed waived unless made in writing and received by Cardinal within thirty (30) days after completion of the applicable service. In no event shall Cardinal be liable for incidental or consequential damages, including, without limitation, business interruptions, loss of use, or loss of profits incurred by client, its subsidiaries, affiliates or successors arising out of or related to the performance of the services hereunder by Cardinal, regardless of whether such claim is based upon any of the above stated reasons or otherwise. Results relate only to the samples identified above. This report shall not be reproduced except in full with written approval of Cardinal Laboratories.

Celey D. Keene, Lab Director/Quality Manager



PHONE (575) 393-2326 ° 101 E. MARLAND ° HOBBS, NM 88240

Analytical Results For:

ENSOLUM, LLC
 BEAUX JENNINGS
 705 W WADLEY AVE.
 MIDLAND TX, 79705
 Fax To:

Received:	09/12/2023	Sampling Date:	09/12/2023
Reported:	09/14/2023	Sampling Type:	Soil
Project Name:	FEDERAL 12 - 1 H BATTERY	Sampling Condition:	Cool & Intact
Project Number:	03B1417098	Sample Received By:	Shalyn Rodriguez
Project Location:	EDDY COUNTY		

Sample ID: SW - 3 0-3' (H234928-51)

BTEX 8021B		mg/kg		Analyzed By: MS					
Analyte	Result	Reporting Limit	Analyzed	Method Blank	BS	% Recovery	True Value QC	RPD	Qualifier
Benzene*	<0.050	0.050	09/13/2023	ND	1.79	89.5	2.00	4.44	
Toluene*	<0.050	0.050	09/13/2023	ND	1.85	92.5	2.00	3.55	
Ethylbenzene*	<0.050	0.050	09/13/2023	ND	1.84	92.0	2.00	4.07	
Total Xylenes*	<0.150	0.150	09/13/2023	ND	5.58	93.0	6.00	3.83	
Total BTEX	<0.300	0.300	09/13/2023	ND					

Surrogate: 4-Bromofluorobenzene (PID) 116 % 71.5-134

Chloride, SM4500CI-B		mg/kg		Analyzed By: AC					
Analyte	Result	Reporting Limit	Analyzed	Method Blank	BS	% Recovery	True Value QC	RPD	Qualifier
Chloride	<16.0	16.0	09/14/2023	ND	432	108	400	3.64	

TPH 8015M		mg/kg		Analyzed By: MS					
Analyte	Result	Reporting Limit	Analyzed	Method Blank	BS	% Recovery	True Value QC	RPD	Qualifier
GRO C6-C10*	<10.0	10.0	09/14/2023	ND	192	96.1	200	6.49	
DRO >C10-C28*	<10.0	10.0	09/14/2023	ND	191	95.7	200	4.34	
EXT DRO >C28-C36	<10.0	10.0	09/14/2023	ND					

Surrogate: 1-Chlorooctane 93.5 % 48.2-134

Surrogate: 1-Chlorooctadecane 103 % 49.1-148

Cardinal Laboratories

*=Accredited Analyte

PLEASE NOTE: Liability and Damages. Cardinal's liability and client's exclusive remedy for any claim arising, whether based in contract or tort, shall be limited to the amount paid by client for analyses. All claims, including those for negligence and any other cause whatsoever shall be deemed waived unless made in writing and received by Cardinal within thirty (30) days after completion of the applicable service. In no event shall Cardinal be liable for incidental or consequential damages, including, without limitation, business interruptions, loss of use, or loss of profits incurred by client, its subsidiaries, affiliates or successors arising out of or related to the performance of the services hereunder by Cardinal, regardless of whether such claim is based upon any of the above stated reasons or otherwise. Results relate only to the samples identified above. This report shall not be reproduced except in full with written approval of Cardinal Laboratories.

Celey D. Keene, Lab Director/Quality Manager



PHONE (575) 393-2326 ° 101 E. MARLAND ° HOBBS, NM 88240

Analytical Results For:

ENSOLUM, LLC
 BEAUX JENNINGS
 705 W WADLEY AVE.
 MIDLAND TX, 79705
 Fax To:

Received:	09/12/2023	Sampling Date:	09/12/2023
Reported:	09/14/2023	Sampling Type:	Soil
Project Name:	FEDERAL 12 - 1 H BATTERY	Sampling Condition:	Cool & Intact
Project Number:	03B1417098	Sample Received By:	Shalyn Rodriguez
Project Location:	EDDY COUNTY		

Sample ID: SW - 4 0-3' (H234928-52)

BTEX 8021B		mg/kg		Analyzed By: MS					
Analyte	Result	Reporting Limit	Analyzed	Method Blank	BS	% Recovery	True Value QC	RPD	Qualifier
Benzene*	<0.050	0.050	09/13/2023	ND	1.79	89.5	2.00	4.44	
Toluene*	<0.050	0.050	09/13/2023	ND	1.85	92.5	2.00	3.55	
Ethylbenzene*	<0.050	0.050	09/13/2023	ND	1.84	92.0	2.00	4.07	
Total Xylenes*	<0.150	0.150	09/13/2023	ND	5.58	93.0	6.00	3.83	
Total BTEX	<0.300	0.300	09/13/2023	ND					

Surrogate: 4-Bromofluorobenzene (PID) 117 % 71.5-134

Chloride, SM4500CI-B		mg/kg		Analyzed By: AC					
Analyte	Result	Reporting Limit	Analyzed	Method Blank	BS	% Recovery	True Value QC	RPD	Qualifier
Chloride	<16.0	16.0	09/14/2023	ND	432	108	400	3.64	

TPH 8015M		mg/kg		Analyzed By: MS					
Analyte	Result	Reporting Limit	Analyzed	Method Blank	BS	% Recovery	True Value QC	RPD	Qualifier
GRO C6-C10*	<10.0	10.0	09/14/2023	ND	192	96.1	200	6.49	
DRO >C10-C28*	<10.0	10.0	09/14/2023	ND	191	95.7	200	4.34	
EXT DRO >C28-C36	<10.0	10.0	09/14/2023	ND					

Surrogate: 1-Chlorooctane 92.8 % 48.2-134

Surrogate: 1-Chlorooctadecane 103 % 49.1-148

Cardinal Laboratories

*=Accredited Analyte

PLEASE NOTE: Liability and Damages. Cardinal's liability and client's exclusive remedy for any claim arising, whether based in contract or tort, shall be limited to the amount paid by client for analyses. All claims, including those for negligence and any other cause whatsoever shall be deemed waived unless made in writing and received by Cardinal within thirty (30) days after completion of the applicable service. In no event shall Cardinal be liable for incidental or consequential damages, including, without limitation, business interruptions, loss of use, or loss of profits incurred by client, its subsidiaries, affiliates or successors arising out of or related to the performance of the services hereunder by Cardinal, regardless of whether such claim is based upon any of the above stated reasons or otherwise. Results relate only to the samples identified above. This report shall not be reproduced except in full with written approval of Cardinal Laboratories.

Celey D. Keene, Lab Director/Quality Manager



PHONE (575) 393-2326 ° 101 E. MARLAND ° HOBBS, NM 88240

Analytical Results For:

ENSOLUM, LLC
 BEAUX JENNINGS
 705 W WADLEY AVE.
 MIDLAND TX, 79705
 Fax To:

Received:	09/12/2023	Sampling Date:	09/12/2023
Reported:	09/14/2023	Sampling Type:	Soil
Project Name:	FEDERAL 12 - 1 H BATTERY	Sampling Condition:	Cool & Intact
Project Number:	03B1417098	Sample Received By:	Shalyn Rodriguez
Project Location:	EDDY COUNTY		

Sample ID: SW - 5 0-3' (H234928-53)

BTEX 8021B		mg/kg		Analyzed By: MS					
Analyte	Result	Reporting Limit	Analyzed	Method Blank	BS	% Recovery	True Value QC	RPD	Qualifier
Benzene*	<0.050	0.050	09/13/2023	ND	1.79	89.5	2.00	4.44	
Toluene*	<0.050	0.050	09/13/2023	ND	1.85	92.5	2.00	3.55	
Ethylbenzene*	<0.050	0.050	09/13/2023	ND	1.84	92.0	2.00	4.07	
Total Xylenes*	<0.150	0.150	09/13/2023	ND	5.58	93.0	6.00	3.83	
Total BTEX	<0.300	0.300	09/13/2023	ND					

Surrogate: 4-Bromofluorobenzene (PID) 115 % 71.5-134

Chloride, SM4500CI-B		mg/kg		Analyzed By: AC					
Analyte	Result	Reporting Limit	Analyzed	Method Blank	BS	% Recovery	True Value QC	RPD	Qualifier
Chloride	656	16.0	09/14/2023	ND	432	108	400	3.64	

TPH 8015M		mg/kg		Analyzed By: MS					
Analyte	Result	Reporting Limit	Analyzed	Method Blank	BS	% Recovery	True Value QC	RPD	Qualifier
GRO C6-C10*	<10.0	10.0	09/14/2023	ND	192	96.1	200	6.49	
DRO >C10-C28*	<10.0	10.0	09/14/2023	ND	191	95.7	200	4.34	
EXT DRO >C28-C36	<10.0	10.0	09/14/2023	ND					

Surrogate: 1-Chlorooctane 88.0 % 48.2-134

Surrogate: 1-Chlorooctadecane 97.3 % 49.1-148

Cardinal Laboratories

*=Accredited Analyte

PLEASE NOTE: Liability and Damages. Cardinal's liability and client's exclusive remedy for any claim arising, whether based in contract or tort, shall be limited to the amount paid by client for analyses. All claims, including those for negligence and any other cause whatsoever shall be deemed waived unless made in writing and received by Cardinal within thirty (30) days after completion of the applicable service. In no event shall Cardinal be liable for incidental or consequential damages, including, without limitation, business interruptions, loss of use, or loss of profits incurred by client, its subsidiaries, affiliates or successors arising out of or related to the performance of the services hereunder by Cardinal, regardless of whether such claim is based upon any of the above stated reasons or otherwise. Results relate only to the samples identified above. This report shall not be reproduced except in full with written approval of Cardinal Laboratories.

Celey D. Keene, Lab Director/Quality Manager



PHONE (575) 393-2326 ° 101 E. MARLAND ° HOBBS, NM 88240

Analytical Results For:

ENSOLUM, LLC
 BEAUX JENNINGS
 705 W WADLEY AVE.
 MIDLAND TX, 79705
 Fax To:

Received:	09/12/2023	Sampling Date:	09/12/2023
Reported:	09/14/2023	Sampling Type:	Soil
Project Name:	FEDERAL 12 - 1 H BATTERY	Sampling Condition:	Cool & Intact
Project Number:	03B1417098	Sample Received By:	Shalyn Rodriguez
Project Location:	EDDY COUNTY		

Sample ID: SW - 6 0-3' (H234928-54)

BTEX 8021B		mg/kg		Analyzed By: MS					
Analyte	Result	Reporting Limit	Analyzed	Method Blank	BS	% Recovery	True Value QC	RPD	Qualifier
Benzene*	<0.050	0.050	09/13/2023	ND	1.79	89.5	2.00	4.44	
Toluene*	<0.050	0.050	09/13/2023	ND	1.85	92.5	2.00	3.55	
Ethylbenzene*	<0.050	0.050	09/13/2023	ND	1.84	92.0	2.00	4.07	
Total Xylenes*	<0.150	0.150	09/13/2023	ND	5.58	93.0	6.00	3.83	
Total BTEX	<0.300	0.300	09/13/2023	ND					

Surrogate: 4-Bromofluorobenzene (PID) 115 % 71.5-134

Chloride, SM4500CI-B		mg/kg		Analyzed By: AC					
Analyte	Result	Reporting Limit	Analyzed	Method Blank	BS	% Recovery	True Value QC	RPD	Qualifier
Chloride	48.0	16.0	09/14/2023	ND	432	108	400	3.64	

TPH 8015M		mg/kg		Analyzed By: MS					
Analyte	Result	Reporting Limit	Analyzed	Method Blank	BS	% Recovery	True Value QC	RPD	Qualifier
GRO C6-C10*	<10.0	10.0	09/14/2023	ND	192	96.1	200	6.49	
DRO >C10-C28*	<10.0	10.0	09/14/2023	ND	191	95.7	200	4.34	
EXT DRO >C28-C36	<10.0	10.0	09/14/2023	ND					

Surrogate: 1-Chlorooctane 91.5 % 48.2-134

Surrogate: 1-Chlorooctadecane 102 % 49.1-148

Cardinal Laboratories

*=Accredited Analyte

PLEASE NOTE: Liability and Damages. Cardinal's liability and client's exclusive remedy for any claim arising, whether based in contract or tort, shall be limited to the amount paid by client for analyses. All claims, including those for negligence and any other cause whatsoever shall be deemed waived unless made in writing and received by Cardinal within thirty (30) days after completion of the applicable service. In no event shall Cardinal be liable for incidental or consequential damages, including, without limitation, business interruptions, loss of use, or loss of profits incurred by client, its subsidiaries, affiliates or successors arising out of or related to the performance of the services hereunder by Cardinal, regardless of whether such claim is based upon any of the above stated reasons or otherwise. Results relate only to the samples identified above. This report shall not be reproduced except in full with written approval of Cardinal Laboratories.

Celey D. Keene, Lab Director/Quality Manager



PHONE (575) 393-2326 ° 101 E. MARLAND ° HOBBS, NM 88240

Analytical Results For:

ENSOLUM, LLC
 BEAUX JENNINGS
 705 W WADLEY AVE.
 MIDLAND TX, 79705
 Fax To:

Received:	09/12/2023	Sampling Date:	09/12/2023
Reported:	09/14/2023	Sampling Type:	Soil
Project Name:	FEDERAL 12 - 1 H BATTERY	Sampling Condition:	Cool & Intact
Project Number:	03B1417098	Sample Received By:	Shalyn Rodriguez
Project Location:	EDDY COUNTY		

Sample ID: SW - 7 0-3' (H234928-55)

BTEX 8021B		mg/kg		Analyzed By: MS					
Analyte	Result	Reporting Limit	Analyzed	Method Blank	BS	% Recovery	True Value QC	RPD	Qualifier
Benzene*	<0.050	0.050	09/13/2023	ND	1.79	89.5	2.00	4.44	
Toluene*	<0.050	0.050	09/13/2023	ND	1.85	92.5	2.00	3.55	
Ethylbenzene*	<0.050	0.050	09/13/2023	ND	1.84	92.0	2.00	4.07	
Total Xylenes*	<0.150	0.150	09/13/2023	ND	5.58	93.0	6.00	3.83	
Total BTEX	<0.300	0.300	09/13/2023	ND					

Surrogate: 4-Bromofluorobenzene (PID) 115 % 71.5-134

Chloride, SM4500CI-B		mg/kg		Analyzed By: AC					
Analyte	Result	Reporting Limit	Analyzed	Method Blank	BS	% Recovery	True Value QC	RPD	Qualifier
Chloride	64.0	16.0	09/14/2023	ND	432	108	400	3.64	

TPH 8015M		mg/kg		Analyzed By: MS					
Analyte	Result	Reporting Limit	Analyzed	Method Blank	BS	% Recovery	True Value QC	RPD	Qualifier
GRO C6-C10*	<10.0	10.0	09/14/2023	ND	192	96.1	200	6.49	
DRO >C10-C28*	<10.0	10.0	09/14/2023	ND	191	95.7	200	4.34	
EXT DRO >C28-C36	<10.0	10.0	09/14/2023	ND					

Surrogate: 1-Chlorooctane 92.7 % 48.2-134

Surrogate: 1-Chlorooctadecane 103 % 49.1-148

Cardinal Laboratories

*=Accredited Analyte

PLEASE NOTE: Liability and Damages. Cardinal's liability and client's exclusive remedy for any claim arising, whether based in contract or tort, shall be limited to the amount paid by client for analyses. All claims, including those for negligence and any other cause whatsoever shall be deemed waived unless made in writing and received by Cardinal within thirty (30) days after completion of the applicable service. In no event shall Cardinal be liable for incidental or consequential damages, including, without limitation, business interruptions, loss of use, or loss of profits incurred by client, its subsidiaries, affiliates or successors arising out of or related to the performance of the services hereunder by Cardinal, regardless of whether such claim is based upon any of the above stated reasons or otherwise. Results relate only to the samples identified above. This report shall not be reproduced except in full with written approval of Cardinal Laboratories.

Celey D. Keene, Lab Director/Quality Manager



PHONE (575) 393-2326 ° 101 E. MARLAND ° HOBBS, NM 88240

Analytical Results For:

ENSOLUM, LLC
 BEAUX JENNINGS
 705 W WADLEY AVE.
 MIDLAND TX, 79705
 Fax To:

Received:	09/12/2023	Sampling Date:	09/12/2023
Reported:	09/14/2023	Sampling Type:	Soil
Project Name:	FEDERAL 12 - 1 H BATTERY	Sampling Condition:	Cool & Intact
Project Number:	03B1417098	Sample Received By:	Shalyn Rodriguez
Project Location:	EDDY COUNTY		

Sample ID: SW - 8 0-3' (H234928-56)

BTEX 8021B		mg/kg		Analyzed By: MS					
Analyte	Result	Reporting Limit	Analyzed	Method Blank	BS	% Recovery	True Value QC	RPD	Qualifier
Benzene*	<0.050	0.050	09/13/2023	ND	1.79	89.5	2.00	4.44	
Toluene*	<0.050	0.050	09/13/2023	ND	1.85	92.5	2.00	3.55	
Ethylbenzene*	<0.050	0.050	09/13/2023	ND	1.84	92.0	2.00	4.07	
Total Xylenes*	<0.150	0.150	09/13/2023	ND	5.58	93.0	6.00	3.83	
Total BTEX	<0.300	0.300	09/13/2023	ND					

Surrogate: 4-Bromofluorobenzene (PID) 116 % 71.5-134

Chloride, SM4500CI-B		mg/kg		Analyzed By: AC					
Analyte	Result	Reporting Limit	Analyzed	Method Blank	BS	% Recovery	True Value QC	RPD	Qualifier
Chloride	96.0	16.0	09/14/2023	ND	432	108	400	3.64	

TPH 8015M		mg/kg		Analyzed By: MS					
Analyte	Result	Reporting Limit	Analyzed	Method Blank	BS	% Recovery	True Value QC	RPD	Qualifier
GRO C6-C10*	<10.0	10.0	09/14/2023	ND	192	96.1	200	6.49	
DRO >C10-C28*	<10.0	10.0	09/14/2023	ND	191	95.7	200	4.34	
EXT DRO >C28-C36	<10.0	10.0	09/14/2023	ND					

Surrogate: 1-Chlorooctane 95.6 % 48.2-134

Surrogate: 1-Chlorooctadecane 106 % 49.1-148

Cardinal Laboratories

*=Accredited Analyte

PLEASE NOTE: Liability and Damages. Cardinal's liability and client's exclusive remedy for any claim arising, whether based in contract or tort, shall be limited to the amount paid by client for analyses. All claims, including those for negligence and any other cause whatsoever shall be deemed waived unless made in writing and received by Cardinal within thirty (30) days after completion of the applicable service. In no event shall Cardinal be liable for incidental or consequential damages, including, without limitation, business interruptions, loss of use, or loss of profits incurred by client, its subsidiaries, affiliates or successors arising out of or related to the performance of the services hereunder by Cardinal, regardless of whether such claim is based upon any of the above stated reasons or otherwise. Results relate only to the samples identified above. This report shall not be reproduced except in full with written approval of Cardinal Laboratories.

Celey D. Keene, Lab Director/Quality Manager



PHONE (575) 393-2326 ° 101 E. MARLAND ° HOBBS, NM 88240

Analytical Results For:

ENSOLUM, LLC
 BEAUX JENNINGS
 705 W WADLEY AVE.
 MIDLAND TX, 79705
 Fax To:

Received:	09/12/2023	Sampling Date:	09/12/2023
Reported:	09/14/2023	Sampling Type:	Soil
Project Name:	FEDERAL 12 - 1 H BATTERY	Sampling Condition:	Cool & Intact
Project Number:	03B1417098	Sample Received By:	Shalyn Rodriguez
Project Location:	EDDY COUNTY		

Sample ID: SW - 9 0-6' (H234928-57)

BTEX 8021B		mg/kg		Analyzed By: MS					
Analyte	Result	Reporting Limit	Analyzed	Method Blank	BS	% Recovery	True Value QC	RPD	Qualifier
Benzene*	<0.050	0.050	09/13/2023	ND	1.79	89.5	2.00	4.44	
Toluene*	<0.050	0.050	09/13/2023	ND	1.85	92.5	2.00	3.55	
Ethylbenzene*	<0.050	0.050	09/13/2023	ND	1.84	92.0	2.00	4.07	
Total Xylenes*	<0.150	0.150	09/13/2023	ND	5.58	93.0	6.00	3.83	
Total BTEX	<0.300	0.300	09/13/2023	ND					

Surrogate: 4-Bromofluorobenzene (PID) 116 % 71.5-134

Chloride, SM4500CI-B		mg/kg		Analyzed By: AC					
Analyte	Result	Reporting Limit	Analyzed	Method Blank	BS	% Recovery	True Value QC	RPD	Qualifier
Chloride	112	16.0	09/14/2023	ND	432	108	400	3.64	

TPH 8015M		mg/kg		Analyzed By: MS					
Analyte	Result	Reporting Limit	Analyzed	Method Blank	BS	% Recovery	True Value QC	RPD	Qualifier
GRO C6-C10*	<10.0	10.0	09/14/2023	ND	192	96.1	200	6.49	
DRO >C10-C28*	<10.0	10.0	09/14/2023	ND	191	95.7	200	4.34	
EXT DRO >C28-C36	<10.0	10.0	09/14/2023	ND					

Surrogate: 1-Chlorooctane 88.9 % 48.2-134

Surrogate: 1-Chlorooctadecane 96.7 % 49.1-148

Cardinal Laboratories

*=Accredited Analyte

PLEASE NOTE: Liability and Damages. Cardinal's liability and client's exclusive remedy for any claim arising, whether based in contract or tort, shall be limited to the amount paid by client for analyses. All claims, including those for negligence and any other cause whatsoever shall be deemed waived unless made in writing and received by Cardinal within thirty (30) days after completion of the applicable service. In no event shall Cardinal be liable for incidental or consequential damages, including, without limitation, business interruptions, loss of use, or loss of profits incurred by client, its subsidiaries, affiliates or successors arising out of or related to the performance of the services hereunder by Cardinal, regardless of whether such claim is based upon any of the above stated reasons or otherwise. Results relate only to the samples identified above. This report shall not be reproduced except in full with written approval of Cardinal Laboratories.

Celey D. Keene, Lab Director/Quality Manager



PHONE (575) 393-2326 ° 101 E. MARLAND ° HOBBS, NM 88240

Analytical Results For:

ENSOLUM, LLC
 BEAUX JENNINGS
 705 W WADLEY AVE.
 MIDLAND TX, 79705
 Fax To:

Received:	09/12/2023	Sampling Date:	09/12/2023
Reported:	09/14/2023	Sampling Type:	Soil
Project Name:	FEDERAL 12 - 1 H BATTERY	Sampling Condition:	Cool & Intact
Project Number:	03B1417098	Sample Received By:	Shalyn Rodriguez
Project Location:	EDDY COUNTY		

Sample ID: SW - 10 0-6' (H234928-58)

BTEX 8021B		mg/kg		Analyzed By: MS					
Analyte	Result	Reporting Limit	Analyzed	Method Blank	BS	% Recovery	True Value QC	RPD	Qualifier
Benzene*	<0.050	0.050	09/13/2023	ND	1.79	89.5	2.00	4.44	
Toluene*	<0.050	0.050	09/13/2023	ND	1.85	92.5	2.00	3.55	
Ethylbenzene*	<0.050	0.050	09/13/2023	ND	1.84	92.0	2.00	4.07	
Total Xylenes*	<0.150	0.150	09/13/2023	ND	5.58	93.0	6.00	3.83	
Total BTEX	<0.300	0.300	09/13/2023	ND					

Surrogate: 4-Bromofluorobenzene (PID) 113 % 71.5-134

Chloride, SM4500CI-B		mg/kg		Analyzed By: AC					
Analyte	Result	Reporting Limit	Analyzed	Method Blank	BS	% Recovery	True Value QC	RPD	Qualifier
Chloride	32.0	16.0	09/14/2023	ND	432	108	400	3.64	

TPH 8015M		mg/kg		Analyzed By: MS					
Analyte	Result	Reporting Limit	Analyzed	Method Blank	BS	% Recovery	True Value QC	RPD	Qualifier
GRO C6-C10*	<10.0	10.0	09/13/2023	ND	197	98.6	200	3.33	
DRO >C10-C28*	<10.0	10.0	09/13/2023	ND	203	101	200	0.419	
EXT DRO >C28-C36	<10.0	10.0	09/13/2023	ND					

Surrogate: 1-Chlorooctane 84.2 % 48.2-134

Surrogate: 1-Chlorooctadecane 86.4 % 49.1-148

Cardinal Laboratories

*=Accredited Analyte

PLEASE NOTE: Liability and Damages. Cardinal's liability and client's exclusive remedy for any claim arising, whether based in contract or tort, shall be limited to the amount paid by client for analyses. All claims, including those for negligence and any other cause whatsoever shall be deemed waived unless made in writing and received by Cardinal within thirty (30) days after completion of the applicable service. In no event shall Cardinal be liable for incidental or consequential damages, including, without limitation, business interruptions, loss of use, or loss of profits incurred by client, its subsidiaries, affiliates or successors arising out of or related to the performance of the services hereunder by Cardinal, regardless of whether such claim is based upon any of the above stated reasons or otherwise. Results relate only to the samples identified above. This report shall not be reproduced except in full with written approval of Cardinal Laboratories.

Celey D. Keene, Lab Director/Quality Manager



PHONE (575) 393-2326 ° 101 E. MARLAND ° HOBBS, NM 88240

Analytical Results For:

ENSOLUM, LLC
 BEAUX JENNINGS
 705 W WADLEY AVE.
 MIDLAND TX, 79705
 Fax To:

Received:	09/12/2023	Sampling Date:	09/12/2023
Reported:	09/14/2023	Sampling Type:	Soil
Project Name:	FEDERAL 12 - 1 H BATTERY	Sampling Condition:	Cool & Intact
Project Number:	03B1417098	Sample Received By:	Shalyn Rodriguez
Project Location:	EDDY COUNTY		

Sample ID: SW - 11 0-3' (H234928-59)

BTEX 8021B		mg/kg		Analyzed By: MS					
Analyte	Result	Reporting Limit	Analyzed	Method Blank	BS	% Recovery	True Value QC	RPD	Qualifier
Benzene*	<0.050	0.050	09/13/2023	ND	1.79	89.5	2.00	4.44	
Toluene*	<0.050	0.050	09/13/2023	ND	1.85	92.5	2.00	3.55	
Ethylbenzene*	<0.050	0.050	09/13/2023	ND	1.84	92.0	2.00	4.07	
Total Xylenes*	<0.150	0.150	09/13/2023	ND	5.58	93.0	6.00	3.83	
Total BTEX	<0.300	0.300	09/13/2023	ND					

Surrogate: 4-Bromofluorobenzene (PID) 114 % 71.5-134

Chloride, SM4500CI-B		mg/kg		Analyzed By: AC					
Analyte	Result	Reporting Limit	Analyzed	Method Blank	BS	% Recovery	True Value QC	RPD	Qualifier
Chloride	224	16.0	09/14/2023	ND	432	108	400	3.64	

TPH 8015M		mg/kg		Analyzed By: MS					
Analyte	Result	Reporting Limit	Analyzed	Method Blank	BS	% Recovery	True Value QC	RPD	Qualifier
GRO C6-C10*	<10.0	10.0	09/13/2023	ND	197	98.6	200	3.33	
DRO >C10-C28*	<10.0	10.0	09/13/2023	ND	203	101	200	0.419	
EXT DRO >C28-C36	<10.0	10.0	09/13/2023	ND					

Surrogate: 1-Chlorooctane 81.4 % 48.2-134

Surrogate: 1-Chlorooctadecane 85.4 % 49.1-148

Cardinal Laboratories

*=Accredited Analyte

PLEASE NOTE: Liability and Damages. Cardinal's liability and client's exclusive remedy for any claim arising, whether based in contract or tort, shall be limited to the amount paid by client for analyses. All claims, including those for negligence and any other cause whatsoever shall be deemed waived unless made in writing and received by Cardinal within thirty (30) days after completion of the applicable service. In no event shall Cardinal be liable for incidental or consequential damages, including, without limitation, business interruptions, loss of use, or loss of profits incurred by client, its subsidiaries, affiliates or successors arising out of or related to the performance of the services hereunder by Cardinal, regardless of whether such claim is based upon any of the above stated reasons or otherwise. Results relate only to the samples identified above. This report shall not be reproduced except in full with written approval of Cardinal Laboratories.

Celey D. Keene, Lab Director/Quality Manager



PHONE (575) 393-2326 ° 101 E. MARLAND ° HOBBS, NM 88240

Analytical Results For:

ENSOLUM, LLC
 BEAUX JENNINGS
 705 W WADLEY AVE.
 MIDLAND TX, 79705
 Fax To:

Received:	09/12/2023	Sampling Date:	09/12/2023
Reported:	09/14/2023	Sampling Type:	Soil
Project Name:	FEDERAL 12 - 1 H BATTERY	Sampling Condition:	Cool & Intact
Project Number:	03B1417098	Sample Received By:	Shalyn Rodriguez
Project Location:	EDDY COUNTY		

Sample ID: SW - 12 0-3' (H234928-60)

BTEX 8021B		mg/kg		Analyzed By: MS					
Analyte	Result	Reporting Limit	Analyzed	Method Blank	BS	% Recovery	True Value QC	RPD	Qualifier
Benzene*	<0.050	0.050	09/13/2023	ND	1.79	89.5	2.00	4.44	
Toluene*	<0.050	0.050	09/13/2023	ND	1.85	92.5	2.00	3.55	
Ethylbenzene*	<0.050	0.050	09/13/2023	ND	1.84	92.0	2.00	4.07	
Total Xylenes*	<0.150	0.150	09/13/2023	ND	5.58	93.0	6.00	3.83	
Total BTEX	<0.300	0.300	09/13/2023	ND					

Surrogate: 4-Bromofluorobenzene (PID) 116 % 71.5-134

Chloride, SM4500CI-B		mg/kg		Analyzed By: AC					
Analyte	Result	Reporting Limit	Analyzed	Method Blank	BS	% Recovery	True Value QC	RPD	Qualifier
Chloride	32.0	16.0	09/14/2023	ND	432	108	400	3.64	

TPH 8015M		mg/kg		Analyzed By: MS					
Analyte	Result	Reporting Limit	Analyzed	Method Blank	BS	% Recovery	True Value QC	RPD	Qualifier
GRO C6-C10*	<10.0	10.0	09/13/2023	ND	197	98.6	200	3.33	
DRO >C10-C28*	<10.0	10.0	09/13/2023	ND	203	101	200	0.419	
EXT DRO >C28-C36	<10.0	10.0	09/13/2023	ND					

Surrogate: 1-Chlorooctane 86.4 % 48.2-134

Surrogate: 1-Chlorooctadecane 89.3 % 49.1-148

Cardinal Laboratories

*=Accredited Analyte

PLEASE NOTE: Liability and Damages. Cardinal's liability and client's exclusive remedy for any claim arising, whether based in contract or tort, shall be limited to the amount paid by client for analyses. All claims, including those for negligence and any other cause whatsoever shall be deemed waived unless made in writing and received by Cardinal within thirty (30) days after completion of the applicable service. In no event shall Cardinal be liable for incidental or consequential damages, including, without limitation, business interruptions, loss of use, or loss of profits incurred by client, its subsidiaries, affiliates or successors arising out of or related to the performance of the services hereunder by Cardinal, regardless of whether such claim is based upon any of the above stated reasons or otherwise. Results relate only to the samples identified above. This report shall not be reproduced except in full with written approval of Cardinal Laboratories.

Celey D. Keene, Lab Director/Quality Manager



PHONE (575) 393-2326 ° 101 E. MARLAND ° HOBBS, NM 88240

Notes and Definitions

- QM-07 The spike recovery was outside acceptance limits for the MS and/or MSD. The batch was accepted based on acceptable LCS recovery.
ND Analyte NOT DETECTED at or above the reporting limit
RPD Relative Percent Difference
** Samples not received at proper temperature of 6°C or below.
*** Insufficient time to reach temperature.
- Chloride by SM4500Cl-B does not require samples be received at or below 6°C
Samples reported on an as received basis (wet) unless otherwise noted on report

Cardinal Laboratories

*=Accredited Analyte

PLEASE NOTE: Liability and Damages. Cardinal's liability and client's exclusive remedy for any claim arising, whether based in contract or tort, shall be limited to the amount paid by client for analyses. All claims, including those for negligence and any other cause whatsoever shall be deemed waived unless made in writing and received by Cardinal within thirty (30) days after completion of the applicable service. In no event shall Cardinal be liable for incidental or consequential damages, including, without limitation, business interruptions, loss of use, or loss of profits incurred by client, its subsidiaries, affiliates or successors arising out of or related to the performance of the services hereunder by Cardinal, regardless of whether such claim is based upon any of the above stated reasons or otherwise. Results relate only to the samples identified above. This report shall not be reproduced except in full with written approval of Cardinal Laboratories.

Celey D. Keene

Celey D. Keene, Lab Director/Quality Manager



101 East Marland, Hobbs, NM 88240
 (575) 393-2326 FAX (575) 393-2476

CHAIN-OF-CUSTODY AND ANALYSIS REQUEST

BILL TO ANALYSIS REQUEST

Company Name: Ensolum, LLC
 Project Manager: Brent Jennings
 Address: 601 N. Marland St. STE 400
 City: Midland State: TX Zip: 79701
 Phone #: 210-219-8858 Fax #: _____
 Project #: 03B1417058 Project Owner: _____
 Project Name: Federal 12-1H Battery
 Project Location: Eddy County
 Sampler Name: TNG FWD LSAD
 P.O. #: _____ Company: _____
 Attn: _____ Address: _____
 City: _____ State: _____ Zip: _____
 Phone #: _____ Fax #: _____

Lab I.D.	Sample I.D.	Sample Depth (feet)	(G)RAB OR (C)OMP.	# CONTAINERS	MATRIX						DATE	TIME	BTex	TPH	Chlorides
					GROUNDWATER	WASTEWATER	SOIL	OIL	SLUDGE	OTHER :					
H234988	F5-11	3	C	1	X										
	F5-12	3	C	1	X										
	F5-13	3	C	1	X										
	F5-14	3	C	1	X										
	F5-15	3	C	1	X										
	F5-16	3	C	1	X										
	F5-17	3	C	1	X										
	F5-18	3	C	1	X										
	F5-19	3	C	1	X										
	F5-20	3	C	1	X										

PLEASE NOTE: Liability and Damages: Cardinal's liability and client's exclusive remedy for any claim arising whether based in contract or tort, shall be limited to the amount paid by the client for the analyses. All claims, including those for negligence and any other cause whatsoever shall be deemed waived unless made in writing and received by Cardinal within 30 days after completion of the applicable service. In no event shall Cardinal be liable for incidental or consequential damages, including without limitation, business interruptions, loss of use, or loss of profits incurred by client, its subsidiaries, affiliates or successors arising out of or related to the performance of services hereunder by Cardinal, regardless of whether such claim is based upon any of the above stated reasons or otherwise.

Relinquished By: [Signature] Date: 9/12/23
 Received By: [Signature] Date: 9/12/23
 Relinquished By: _____ Date: _____
 Received By: [Signature] Date: 9/12/23

Delivered By: (Circle One) Observed Temp. °C: 1.0 ± Sample Condition: Intact Cool Intact Yes No
 Corrected Temp. °C: _____ CHECKED BY: [Signature]
 Sampler - UPS - Bus - Other: _____

Turnaround Time: _____ Standard Rush
 Thermometer ID: #113 Correction Factor: +0.5°C #140
 Bacteria (only) Sample Condition: Intact Cool Yes No Yes No
 Observed Temp. °C: _____ Corrected Temp. °C: _____
 Verbal Result: Yes No Add'l Phone #: _____
 All Results are emailed. Please provide Email address: bjennings@ensolum.com
 REMARKS: 48 hrs TEMP BIANE - 0.02



101 East Marland, Hobbs, NM 88240
 (575) 393-2326 FAX (575) 393-2476

CHAIN-OF-CUSTODY AND ANALYSIS REQUEST

Company Name: Ensolum, LLC Project Manager: Beaux Jennings Address: 601 N. Marientfeld St. STE 400 City: Midland State: TX Zip: 79701 Phone #: 210-219-8858 Fax #: Project #: 03B1417A58 Project Owner: Project Name: Federal 12-1H Project Location: Eddy Co. NM Sample Name: TW6/NCD/5A8 <small>FOR LAB USE ONLY</small>		BILL TO P.O. #: Company: Oxy USA, Inc. Attn: Wade Ditrch Address: City: State: Zip: Phone #: 575-390-2828 Fax #:		ANALYSIS REQUEST											
Lab I.D.	Sample I.D.	Sample Depth (feet)	(G)RAB OR (C)OMP.	# CONTAINERS	MATRIX	PRESERV	SAMPLING	DATE	TIME	ANALYSIS	ANALYSIS	ANALYSIS	ANALYSIS	ANALYSIS	ANALYSIS
4234928	21	FS - 21		3	GROUNDWATER WASTEWATER SOIL OIL SLUDGE OTHER :	ACID/BASE: ICE / COOL OTHER :		9-12-23	0150	BTEX 80216	TPH 8015	Chlorides			
	22	FS - 22		3				9-12-23	0152	X	X	X			
	23	FS - 23		3				9-12-23	0154	X	X	X			
	24	FS - 24		3				9-12-23	0156	X	X	X			
	25	FS - 25		3				9-12-23	0158	X	X	X			
	26	FS - 26		3				9-12-23	0160	X	X	X			
	27	FS - 27		3				9-12-23	0162	X	X	X			
	28	FS - 28		3				9-12-23	0164	X	X	X			
	29	FS - 29		3				9-12-23	0166	X	X	X			
	30	FS - 30		3				9-12-23	0168	X	X	X			

PLEASE NOTE: Liability and Damages. Cardinal's liability and client's acceptance (remedy) for any claim arising whether based in contract or tort shall be limited to the amount paid by the client for the analysis. All claims including those for negligence and any other cause whatsoever shall be deemed waived unless made in writing and received by Cardinal within 30 days after completion of the applicable service. In no event shall Cardinal be liable for incidental or consequential damages, including without limitation, business interruptions, loss of use, or loss of profits incurred by client, its subsidiaries, affiliates or successors arising out of or related to the performance of services hereunder by Cardinal, regardless of whether such claim is based upon any of the above stated reasons or otherwise.

Relinquished By: [Signature] **Date:** 9/12/23 **Received By:** [Signature] **Date:** 9/12/23
Relinquished By: [Signature] **Date:** 9/12/23 **Received By:** [Signature] **Date:** 9/12/23

Delivered By: (Circle One) **Observed Temp:** [Signature] **Sample Condition:** Cool Intact Yes No
Sampler - UPS - Bus - Other: **Corrected Temp:** [Signature] **Checked BY:** [Signature] (Initials)
Turnaround Time: 48hrs **Standard Rush** **Bacteria (only)** **Sample Condition** **Observed Temp. °C**
Thermometer ID #115 **Corrected Temp. °C** **Cool Intact** **Yes** **No** **Corrected Temp. °C** **Yes** **No**

† Cardinal cannot accept verbal changes. Please email changes to celey.keene@cardinallabsnm.com



101 East Marland, Hobbs, NM 88240
 (575) 393-2326 FAX (575) 393-2476

CHAIN-OF-CUSTODY AND ANALYSIS REQUEST

Company Name: Ensolum, LLC Project Manager: Beau Jennings Address: 601 N. Marientfeld St. STE 400 City: Midland State: TX Zip: 79701 Phone #: 210-219-8858 Fax #: Project #: 038147808 Project Owner: Project Name: Eddy County NM Project Location: Eddy County NM Sampler Name: TNG/NIC/5AD <small>FOR LAB USE ONLY</small>		BILL TO P.O. #: Company: Attn: Address: City: State: Zip: Phone #: Fax #:		ANALYSIS REQUEST						
Lab I.D.	Sample I.D.	Sample Depth (feet)	(G)RAB OR (C)OMP.	# CONTAINERS	MATRIX	PRESERV	SAMPLING	DATE	TIME	REMARKS
H234928	31	3		1	SOIL			9/12/13	DDP	BTEX 80216
	32	3		1	SOIL			9/12/13	DDP	TPH 8015 m
	33	3		1	SOIL			9/12/13	DDP	Chlorides 4500
	34	3		1	SOIL			9/12/13	DDP	
	35	3		1	SOIL			9/12/13	DDP	
	36	3		1	SOIL			9/12/13	DDP	
	37	3		1	SOIL			9/12/13	DDP	
	38	3		1	SOIL			9/12/13	DDP	
	39	3		1	SOIL			9/12/13	DDP	
	40	3		1	SOIL			9/12/13	DDP	

PLEASE NOTE: Liability and Damages, Cardinal's liability and client's exclusive remedy for any claim arising whether based in contract or tort, shall be limited to the amount paid by the client for the analysis. All claims including those for negligence and any other cause whatsoever shall be deemed waived unless made in writing and received by Cardinal within 30 days after completion of the applicable service. In no event shall Cardinal be liable for incidental or consequential damages, including without limitation, business interruptions, loss of use, or loss of profits incurred by client, its subsidiaries, affiliates or successors arising out of or related to the performance of services rendered by Cardinal, regardless of whether such claim is based upon any of the above stated reasons or otherwise.

Relinquished By: TNG
Date: 9/12/13
Time: 1416

Received By: S. Bednarski
Date: 9/12/13
Time: 1416

Observed Temp. °C: 10.0
Corrected Temp. °C:

Sample Condition: Cool Intact Yes No
 Bacteria (only) Yes No

Standard: Standard Rush
Thermometer ID #44 **Rush #140**
Turnaround Time: Standard Rush
Bacteria (only) Sample Condition: Cool Intact Yes No
Observed Temp. °C: Yes No
Corrected Temp. °C:

REMARKS: TEMP DIANE: -0.02

Verbal Result: Yes No **Add'l Phone #:**
All Results are emailed. Please provide Email address: E.jennings@ensolum.com

Checked By: (Initials) **Checked By:** (Initials)

† Cardinal cannot accept verbal changes. Please email changes to celey.keene@cardinallabsnm.com



101 East Marland, Hobbs, NM 88240
 (575) 393-2326 FAX (575) 393-2476

CHAIN-OF-CUSTODY AND ANALYSIS REQUEST

Company Name: Ensolum, LLC Project Manager: PAUL JENKINS Address: 601 N. Marnefield St. STE 400 City: Midland State: TX Zip: 79701 Phone #: 210-219-8888 Fax #: Project #: 078140508 Project Owner: Project Name: Federal R-1H border Project Location: Edley County NM Sampler Name: MORGAN D SAG		BILL TO P.O. #: Company: Attn: Address: City: State: Zip: Phone #: Fax #:		ANALYSIS REQUEST	
FOR LAB USE ONLY					
Lab I.D. H234928	Sample I.D. 411 43 44 45 46 47 48 49 SW-2	Sample Depth (feet) 3 3 3 3 3 3 3 3 0-31 0-31	(G)RAB OR (C)OMP. # CONTAINERS GROUNDWATER WASTEWATER SOIL OIL SLUDGE OTHER : ACID/BASE: ICE / COOL OTHER :	MATRIX PRESERV SAMPLING	DATE TIME BTEX 80216 TPH 80154 Chlordes 4500
PLEASE NOTE: Liability and Damages, Cardinal's liability and client's exclusive remedy for any claim arising under this contract or tort, shall be limited to the amount paid by the client for the analysis. All claims, including those for negligence and any other cause whatsoever shall be deemed waived unless made in writing and received by Cardinal within 30 days after completion of the applicable service. In no event shall Cardinal be liable for incidental or consequential damages, including without limitation, business interruptions, loss of use, or loss of profits incurred by client, its subsidiaries, affiliates or successors arising out of or related to the performance of services hereunder by Cardinal, regardless of whether such claim is based upon any of the above stated reasons or otherwise.					
Relinquished By: [Signature]		Received By: [Signature]		Verbal Result: <input type="checkbox"/> Yes <input type="checkbox"/> No Add'l Phone #:	
Relinquished By: [Signature]		Received By: [Signature]		All Results are emailed. Please provide Email address:	
Delivered By: (Circle One) Sampler - UPS - Bus - Other:		Observed Temp. °C Corrected Temp. °C		Sample Condition Cool <input type="checkbox"/> Intact <input type="checkbox"/> Yes <input type="checkbox"/> No <input type="checkbox"/>	
Checked By: [Signature]		Thermometer ID #13 #140		Standard <input type="checkbox"/> Bacteria (only) <input type="checkbox"/> Cool <input type="checkbox"/> Intact <input type="checkbox"/> Yes <input type="checkbox"/> No <input type="checkbox"/>	
REMARKS: Temp Blank: -0.00		Turndown Time: <input type="checkbox"/> Standard <input type="checkbox"/> Bacteria (only) <input type="checkbox"/> Rush <input type="checkbox"/> Sample Condition Observed Temp. °C Corrected Temp. °C			

Cardinal cannot accept verbal changes. Please email changes to celey.keene@cardinallabsnm.com



PHONE (575) 393-2326 ° 101 E. MARLAND ° HOBBS, NM 88240

September 25, 2023

BEAUX JENNINGS
ENSOLUM, LLC
705 W WADLEY AVE.
MIDLAND, TX 79705

RE: FEDERAL 12 - 1 H BATTERY

Enclosed are the results of analyses for samples received by the laboratory on 09/19/23 14:21.

Cardinal Laboratories is accredited through Texas NELAP under certificate number T104704398-22-15. Accreditation applies to drinking water, non-potable water and solid and chemical materials. All accredited analytes are denoted by an asterisk (*). For a complete list of accredited analytes and matrices visit the TCEQ website at www.tceq.texas.gov/field/qa/lab_accred_certif.html.

Cardinal Laboratories is accredited through the State of Colorado Department of Public Health and Environment for:

Method EPA 552.2	Haloacetic Acids (HAA-5)
Method EPA 524.2	Total Trihalomethanes (TTHM)
Method EPA 524.4	Regulated VOCs (V1, V2, V3)

Accreditation applies to public drinking water matrices.

This report meets NELAP requirements and is made up of a cover page, analytical results, and a copy of the original chain-of-custody. If you have any questions concerning this report, please feel free to contact me.

Sincerely,

Celey D. Keene
Lab Director/Quality Manager



PHONE (575) 393-2326 ° 101 E. MARLAND ° HOBBS, NM 88240

Analytical Results For:

ENSOLUM, LLC
 BEAUX JENNINGS
 705 W WADLEY AVE.
 MIDLAND TX, 79705
 Fax To:

Received:	09/19/2023	Sampling Date:	09/19/2023
Reported:	09/25/2023	Sampling Type:	Soil
Project Name:	FEDERAL 12 - 1 H BATTERY	Sampling Condition:	Cool & Intact
Project Number:	03B1417058	Sample Received By:	Dionica Hinojos
Project Location:	OXY - EDDY COUNTY		

Sample ID: SW - 5 0'-3' (H235081-01)

Chloride, SM4500CI-B		mg/kg		Analyzed By: AC					
Analyte	Result	Reporting Limit	Analyzed	Method Blank	BS	% Recovery	True Value QC	RPD	Qualifier
Chloride	288	16.0	09/25/2023	ND	416	104	400	0.00	

Sample ID: DS - 1 0'-0.25' (H235081-02)

BTEX 8021B		mg/kg		Analyzed By: JH/					
Analyte	Result	Reporting Limit	Analyzed	Method Blank	BS	% Recovery	True Value QC	RPD	Qualifier
Benzene*	<0.050	0.050	09/20/2023	ND	2.17	109	2.00	3.50	
Toluene*	<0.050	0.050	09/20/2023	ND	2.15	108	2.00	2.55	
Ethylbenzene*	<0.050	0.050	09/20/2023	ND	2.30	115	2.00	3.54	
Total Xylenes*	<0.150	0.150	09/20/2023	ND	6.85	114	6.00	2.15	
Total BTEX	<0.300	0.300	09/20/2023	ND					

Surrogate: 4-Bromofluorobenzene (PID) 110 % 71.5-134

Chloride, SM4500CI-B		mg/kg		Analyzed By: AC					
Analyte	Result	Reporting Limit	Analyzed	Method Blank	BS	% Recovery	True Value QC	RPD	Qualifier
Chloride	48.0	16.0	09/25/2023	ND	416	104	400	0.00	

TPH 8015M		mg/kg		Analyzed By: MS					
Analyte	Result	Reporting Limit	Analyzed	Method Blank	BS	% Recovery	True Value QC	RPD	Qualifier
GRO C6-C10*	<10.0	10.0	09/20/2023	ND	201	101	200	1.21	
DRO >C10-C28*	<10.0	10.0	09/20/2023	ND	204	102	200	0.717	
EXT DRO >C28-C36	<10.0	10.0	09/20/2023	ND					

Surrogate: 1-Chlorooctane 92.4 % 48.2-134

Cardinal Laboratories

*=Accredited Analyte

PLEASE NOTE: Liability and Damages. Cardinal's liability and client's exclusive remedy for any claim arising, whether based in contract or tort, shall be limited to the amount paid by client for analyses. All claims, including those for negligence and any other cause whatsoever shall be deemed waived unless made in writing and received by Cardinal within thirty (30) days after completion of the applicable service. In no event shall Cardinal be liable for incidental or consequential damages, including, without limitation, business interruptions, loss of use, or loss of profits incurred by client, its subsidiaries, affiliates or successors arising out of or related to the performance of the services hereunder by Cardinal, regardless of whether such claim is based upon any of the above stated reasons or otherwise. Results relate only to the samples identified above. This report shall not be reproduced except in full with written approval of Cardinal Laboratories.

Celey D. Keene, Lab Director/Quality Manager



PHONE (575) 393-2326 ° 101 E. MARLAND ° HOBBS, NM 88240

Analytical Results For:

ENSOLUM, LLC
BEAUX JENNINGS
705 W WADLEY AVE.
MIDLAND TX, 79705
Fax To:

Received: 09/19/2023
Reported: 09/25/2023
Project Name: FEDERAL 12 - 1 H BATTERY
Project Number: 03B1417058
Project Location: OXY - EDDY COUNTY

Sampling Date: 09/19/2023
Sampling Type: Soil
Sampling Condition: Cool & Intact
Sample Received By: Dionica Hinojos

Sample ID: DS - 1 0'-0.25' (H235081-02)

TPH 8015M

mg/kg

Analyzed By: MS

Analyte	Result	Reporting Limit	Analyzed	Method Blank	BS	% Recovery	True Value QC	RPD	Qualifier
Surrogate: 1-Chlorooctadecane	106 %	49.1-148							

Cardinal Laboratories

*=Accredited Analyte

PLEASE NOTE: Liability and Damages. Cardinal's liability and client's exclusive remedy for any claim arising, whether based in contract or tort, shall be limited to the amount paid by client for analyses. All claims, including those for negligence and any other cause whatsoever shall be deemed waived unless made in writing and received by Cardinal within thirty (30) days after completion of the applicable service. In no event shall Cardinal be liable for incidental or consequential damages, including, without limitation, business interruptions, loss of use, or loss of profits incurred by client, its subsidiaries, affiliates or successors arising out of or related to the performance of the services hereunder by Cardinal, regardless of whether such claim is based upon any of the above stated reasons or otherwise. Results relate only to the samples identified above. This report shall not be reproduced except in full with written approval of Cardinal Laboratories.

Celey D. Keene, Lab Director/Quality Manager



PHONE (575) 393-2326 ° 101 E. MARLAND ° HOBBS, NM 88240

Analytical Results For:

ENSOLUM, LLC
 BEAUX JENNINGS
 705 W WADLEY AVE.
 MIDLAND TX, 79705
 Fax To:

Received:	09/19/2023	Sampling Date:	09/19/2023
Reported:	09/25/2023	Sampling Type:	Soil
Project Name:	FEDERAL 12 - 1 H BATTERY	Sampling Condition:	Cool & Intact
Project Number:	03B1417058	Sample Received By:	Dionica Hinojos
Project Location:	OXY - EDDY COUNTY		

Sample ID: DS - 2 0'-0.25' (H235081-03)

BTEX 8021B		mg/kg		Analyzed By: MS					
Analyte	Result	Reporting Limit	Analyzed	Method Blank	BS	% Recovery	True Value QC	RPD	Qualifier
Benzene*	<0.050	0.050	09/21/2023	ND	2.03	102	2.00	4.02	
Toluene*	<0.050	0.050	09/21/2023	ND	2.10	105	2.00	3.99	
Ethylbenzene*	<0.050	0.050	09/21/2023	ND	2.22	111	2.00	6.29	
Total Xylenes*	<0.150	0.150	09/21/2023	ND	5.76	96.0	6.00	6.46	QM-07
Total BTEX	<0.300	0.300	09/21/2023	ND					

Surrogate: 4-Bromofluorobenzene (PID) 116 % 71.5-134

Chloride, SM4500CI-B		mg/kg		Analyzed By: AC					
Analyte	Result	Reporting Limit	Analyzed	Method Blank	BS	% Recovery	True Value QC	RPD	Qualifier
Chloride	32.0	16.0	09/25/2023	ND	416	104	400	0.00	

TPH 8015M		mg/kg		Analyzed By: MS					
Analyte	Result	Reporting Limit	Analyzed	Method Blank	BS	% Recovery	True Value QC	RPD	Qualifier
GRO C6-C10*	<10.0	10.0	09/20/2023	ND	201	101	200	1.21	
DRO >C10-C28*	<10.0	10.0	09/20/2023	ND	204	102	200	0.717	
EXT DRO >C28-C36	<10.0	10.0	09/20/2023	ND					

Surrogate: 1-Chlorooctane 87.2 % 48.2-134

Surrogate: 1-Chlorooctadecane 102 % 49.1-148

Cardinal Laboratories

*=Accredited Analyte

PLEASE NOTE: Liability and Damages. Cardinal's liability and client's exclusive remedy for any claim arising, whether based in contract or tort, shall be limited to the amount paid by client for analyses. All claims, including those for negligence and any other cause whatsoever shall be deemed waived unless made in writing and received by Cardinal within thirty (30) days after completion of the applicable service. In no event shall Cardinal be liable for incidental or consequential damages, including, without limitation, business interruptions, loss of use, or loss of profits incurred by client, its subsidiaries, affiliates or successors arising out of or related to the performance of the services hereunder by Cardinal, regardless of whether such claim is based upon any of the above stated reasons or otherwise. Results relate only to the samples identified above. This report shall not be reproduced except in full with written approval of Cardinal Laboratories.

Celey D. Keene, Lab Director/Quality Manager



PHONE (575) 393-2326 ° 101 E. MARLAND ° HOBBS, NM 88240

Analytical Results For:

ENSOLUM, LLC
 BEAUX JENNINGS
 705 W WADLEY AVE.
 MIDLAND TX, 79705
 Fax To:

Received:	09/19/2023	Sampling Date:	09/19/2023
Reported:	09/25/2023	Sampling Type:	Soil
Project Name:	FEDERAL 12 - 1 H BATTERY	Sampling Condition:	Cool & Intact
Project Number:	03B1417058	Sample Received By:	Dionica Hinojos
Project Location:	OXY - EDDY COUNTY		

Sample ID: DS - 3 0'-0.25' (H235081-04)

BTEX 8021B		mg/kg		Analyzed By: MS					
Analyte	Result	Reporting Limit	Analyzed	Method Blank	BS	% Recovery	True Value QC	RPD	Qualifier
Benzene*	<0.050	0.050	09/21/2023	ND	2.03	102	2.00	4.02	
Toluene*	<0.050	0.050	09/21/2023	ND	2.10	105	2.00	3.99	
Ethylbenzene*	<0.050	0.050	09/21/2023	ND	2.22	111	2.00	6.29	
Total Xylenes*	<0.150	0.150	09/21/2023	ND	5.76	96.0	6.00	6.46	
Total BTEX	<0.300	0.300	09/21/2023	ND					

Surrogate: 4-Bromofluorobenzene (PID) 116 % 71.5-134

Chloride, SM4500Cl-B		mg/kg		Analyzed By: AC					
Analyte	Result	Reporting Limit	Analyzed	Method Blank	BS	% Recovery	True Value QC	RPD	Qualifier
Chloride	<16.0	16.0	09/25/2023	ND	416	104	400	0.00	

TPH 8015M		mg/kg		Analyzed By: MS					
Analyte	Result	Reporting Limit	Analyzed	Method Blank	BS	% Recovery	True Value QC	RPD	Qualifier
GRO C6-C10*	<10.0	10.0	09/20/2023	ND	201	101	200	1.21	
DRO >C10-C28*	<10.0	10.0	09/20/2023	ND	204	102	200	0.717	
EXT DRO >C28-C36	<10.0	10.0	09/20/2023	ND					

Surrogate: 1-Chlorooctane 91.7 % 48.2-134

Surrogate: 1-Chlorooctadecane 105 % 49.1-148

Cardinal Laboratories

*=Accredited Analyte

PLEASE NOTE: Liability and Damages. Cardinal's liability and client's exclusive remedy for any claim arising, whether based in contract or tort, shall be limited to the amount paid by client for analyses. All claims, including those for negligence and any other cause whatsoever shall be deemed waived unless made in writing and received by Cardinal within thirty (30) days after completion of the applicable service. In no event shall Cardinal be liable for incidental or consequential damages, including, without limitation, business interruptions, loss of use, or loss of profits incurred by client, its subsidiaries, affiliates or successors arising out of or related to the performance of the services hereunder by Cardinal, regardless of whether such claim is based upon any of the above stated reasons or otherwise. Results relate only to the samples identified above. This report shall not be reproduced except in full with written approval of Cardinal Laboratories.

Celey D. Keene, Lab Director/Quality Manager



PHONE (575) 393-2326 ° 101 E. MARLAND ° HOBBS, NM 88240

Analytical Results For:

ENSOLUM, LLC
 BEAUX JENNINGS
 705 W WADLEY AVE.
 MIDLAND TX, 79705
 Fax To:

Received:	09/19/2023	Sampling Date:	09/19/2023
Reported:	09/25/2023	Sampling Type:	Soil
Project Name:	FEDERAL 12 - 1 H BATTERY	Sampling Condition:	Cool & Intact
Project Number:	03B1417058	Sample Received By:	Dionica Hinojos
Project Location:	OXY - EDDY COUNTY		

Sample ID: DS - 4 0'-0.25' (H235081-05)

BTEX 8021B		mg/kg		Analyzed By: MS					
Analyte	Result	Reporting Limit	Analyzed	Method Blank	BS	% Recovery	True Value QC	RPD	Qualifier
Benzene*	<0.050	0.050	09/21/2023	ND	2.03	102	2.00	4.02	
Toluene*	<0.050	0.050	09/21/2023	ND	2.10	105	2.00	3.99	
Ethylbenzene*	<0.050	0.050	09/21/2023	ND	2.22	111	2.00	6.29	
Total Xylenes*	<0.150	0.150	09/21/2023	ND	5.76	96.0	6.00	6.46	
Total BTEX	<0.300	0.300	09/21/2023	ND					

Surrogate: 4-Bromofluorobenzene (PID) 114 % 71.5-134

Chloride, SM4500Cl-B		mg/kg		Analyzed By: AC					
Analyte	Result	Reporting Limit	Analyzed	Method Blank	BS	% Recovery	True Value QC	RPD	Qualifier
Chloride	<16.0	16.0	09/25/2023	ND	416	104	400	0.00	

TPH 8015M		mg/kg		Analyzed By: MS					
Analyte	Result	Reporting Limit	Analyzed	Method Blank	BS	% Recovery	True Value QC	RPD	Qualifier
GRO C6-C10*	<10.0	10.0	09/20/2023	ND	201	101	200	1.21	
DRO >C10-C28*	<10.0	10.0	09/20/2023	ND	204	102	200	0.717	
EXT DRO >C28-C36	<10.0	10.0	09/20/2023	ND					

Surrogate: 1-Chlorooctane 86.7 % 48.2-134

Surrogate: 1-Chlorooctadecane 100 % 49.1-148

Cardinal Laboratories

*=Accredited Analyte

PLEASE NOTE: Liability and Damages. Cardinal's liability and client's exclusive remedy for any claim arising, whether based in contract or tort, shall be limited to the amount paid by client for analyses. All claims, including those for negligence and any other cause whatsoever shall be deemed waived unless made in writing and received by Cardinal within thirty (30) days after completion of the applicable service. In no event shall Cardinal be liable for incidental or consequential damages, including, without limitation, business interruptions, loss of use, or loss of profits incurred by client, its subsidiaries, affiliates or successors arising out of or related to the performance of the services hereunder by Cardinal, regardless of whether such claim is based upon any of the above stated reasons or otherwise. Results relate only to the samples identified above. This report shall not be reproduced except in full with written approval of Cardinal Laboratories.

Celey D. Keene, Lab Director/Quality Manager



PHONE (575) 393-2326 ° 101 E. MARLAND ° HOBBS, NM 88240

Analytical Results For:

ENSOLUM, LLC
 BEAUX JENNINGS
 705 W WADLEY AVE.
 MIDLAND TX, 79705
 Fax To:

Received:	09/19/2023	Sampling Date:	09/19/2023
Reported:	09/25/2023	Sampling Type:	Soil
Project Name:	FEDERAL 12 - 1 H BATTERY	Sampling Condition:	Cool & Intact
Project Number:	03B1417058	Sample Received By:	Dionica Hinojos
Project Location:	OXY - EDDY COUNTY		

Sample ID: DS - 5 0'-0.25' (H235081-06)

BTEX 8021B		mg/kg		Analyzed By: MS					
Analyte	Result	Reporting Limit	Analyzed	Method Blank	BS	% Recovery	True Value QC	RPD	Qualifier
Benzene*	<0.050	0.050	09/21/2023	ND	2.03	102	2.00	4.02	
Toluene*	<0.050	0.050	09/21/2023	ND	2.10	105	2.00	3.99	
Ethylbenzene*	<0.050	0.050	09/21/2023	ND	2.22	111	2.00	6.29	
Total Xylenes*	<0.150	0.150	09/21/2023	ND	5.76	96.0	6.00	6.46	
Total BTEX	<0.300	0.300	09/21/2023	ND					

Surrogate: 4-Bromofluorobenzene (PID) 113 % 71.5-134

Chloride, SM4500Cl-B		mg/kg		Analyzed By: AC					
Analyte	Result	Reporting Limit	Analyzed	Method Blank	BS	% Recovery	True Value QC	RPD	Qualifier
Chloride	32.0	16.0	09/25/2023	ND	416	104	400	0.00	

TPH 8015M		mg/kg		Analyzed By: MS					
Analyte	Result	Reporting Limit	Analyzed	Method Blank	BS	% Recovery	True Value QC	RPD	Qualifier
GRO C6-C10*	<10.0	10.0	09/20/2023	ND	201	101	200	1.21	
DRO >C10-C28*	<10.0	10.0	09/20/2023	ND	204	102	200	0.717	
EXT DRO >C28-C36	<10.0	10.0	09/20/2023	ND					

Surrogate: 1-Chlorooctane 88.8 % 48.2-134

Surrogate: 1-Chlorooctadecane 102 % 49.1-148

Cardinal Laboratories

*=Accredited Analyte

PLEASE NOTE: Liability and Damages. Cardinal's liability and client's exclusive remedy for any claim arising, whether based in contract or tort, shall be limited to the amount paid by client for analyses. All claims, including those for negligence and any other cause whatsoever shall be deemed waived unless made in writing and received by Cardinal within thirty (30) days after completion of the applicable service. In no event shall Cardinal be liable for incidental or consequential damages, including, without limitation, business interruptions, loss of use, or loss of profits incurred by client, its subsidiaries, affiliates or successors arising out of or related to the performance of the services hereunder by Cardinal, regardless of whether such claim is based upon any of the above stated reasons or otherwise. Results relate only to the samples identified above. This report shall not be reproduced except in full with written approval of Cardinal Laboratories.

Celey D. Keene, Lab Director/Quality Manager



PHONE (575) 393-2326 ° 101 E. MARLAND ° HOBBS, NM 88240

Analytical Results For:

ENSOLUM, LLC
 BEAUX JENNINGS
 705 W WADLEY AVE.
 MIDLAND TX, 79705
 Fax To:

Received:	09/19/2023	Sampling Date:	09/19/2023
Reported:	09/25/2023	Sampling Type:	Soil
Project Name:	FEDERAL 12 - 1 H BATTERY	Sampling Condition:	Cool & Intact
Project Number:	03B1417058	Sample Received By:	Dionica Hinojos
Project Location:	OXY - EDDY COUNTY		

Sample ID: DS - 6 0'-0.25' (H235081-07)

BTEX 8021B		mg/kg		Analyzed By: MS					
Analyte	Result	Reporting Limit	Analyzed	Method Blank	BS	% Recovery	True Value QC	RPD	Qualifier
Benzene*	<0.050	0.050	09/21/2023	ND	2.03	102	2.00	4.02	
Toluene*	<0.050	0.050	09/21/2023	ND	2.10	105	2.00	3.99	
Ethylbenzene*	<0.050	0.050	09/21/2023	ND	2.22	111	2.00	6.29	
Total Xylenes*	<0.150	0.150	09/21/2023	ND	5.76	96.0	6.00	6.46	
Total BTEX	<0.300	0.300	09/21/2023	ND					

Surrogate: 4-Bromofluorobenzene (PID) 113 % 71.5-134

Chloride, SM4500CI-B		mg/kg		Analyzed By: AC					
Analyte	Result	Reporting Limit	Analyzed	Method Blank	BS	% Recovery	True Value QC	RPD	Qualifier
Chloride	<16.0	16.0	09/25/2023	ND	416	104	400	0.00	

TPH 8015M		mg/kg		Analyzed By: MS					
Analyte	Result	Reporting Limit	Analyzed	Method Blank	BS	% Recovery	True Value QC	RPD	Qualifier
GRO C6-C10*	<10.0	10.0	09/20/2023	ND	197	98.4	200	8.23	
DRO >C10-C28*	<10.0	10.0	09/20/2023	ND	211	106	200	11.9	
EXT DRO >C28-C36	<10.0	10.0	09/20/2023	ND					

Surrogate: 1-Chlorooctane 117 % 48.2-134

Surrogate: 1-Chlorooctadecane 137 % 49.1-148

Cardinal Laboratories

*=Accredited Analyte

PLEASE NOTE: Liability and Damages. Cardinal's liability and client's exclusive remedy for any claim arising, whether based in contract or tort, shall be limited to the amount paid by client for analyses. All claims, including those for negligence and any other cause whatsoever shall be deemed waived unless made in writing and received by Cardinal within thirty (30) days after completion of the applicable service. In no event shall Cardinal be liable for incidental or consequential damages, including, without limitation, business interruptions, loss of use, or loss of profits incurred by client, its subsidiaries, affiliates or successors arising out of or related to the performance of the services hereunder by Cardinal, regardless of whether such claim is based upon any of the above stated reasons or otherwise. Results relate only to the samples identified above. This report shall not be reproduced except in full with written approval of Cardinal Laboratories.

Celey D. Keene, Lab Director/Quality Manager



PHONE (575) 393-2326 ° 101 E. MARLAND ° HOBBS, NM 88240

Analytical Results For:

ENSOLUM, LLC
 BEAUX JENNINGS
 705 W WADLEY AVE.
 MIDLAND TX, 79705
 Fax To:

Received:	09/19/2023	Sampling Date:	09/19/2023
Reported:	09/25/2023	Sampling Type:	Soil
Project Name:	FEDERAL 12 - 1 H BATTERY	Sampling Condition:	Cool & Intact
Project Number:	03B1417058	Sample Received By:	Dionica Hinojos
Project Location:	OXY - EDDY COUNTY		

Sample ID: DS - 7 0'-0.25' (H235081-08)

BTEX 8021B		mg/kg		Analyzed By: MS						
Analyte	Result	Reporting Limit	Analyzed	Method Blank	BS	% Recovery	True Value QC	RPD	Qualifier	
Benzene*	<0.050	0.050	09/21/2023	ND	2.03	102	2.00	4.02		
Toluene*	<0.050	0.050	09/21/2023	ND	2.10	105	2.00	3.99		
Ethylbenzene*	<0.050	0.050	09/21/2023	ND	2.22	111	2.00	6.29		
Total Xylenes*	<0.150	0.150	09/21/2023	ND	5.76	96.0	6.00	6.46		
Total BTEX	<0.300	0.300	09/21/2023	ND						

Surrogate: 4-Bromofluorobenzene (PID) 111 % 71.5-134

Chloride, SM4500Cl-B		mg/kg		Analyzed By: AC						
Analyte	Result	Reporting Limit	Analyzed	Method Blank	BS	% Recovery	True Value QC	RPD	Qualifier	
Chloride	<16.0	16.0	09/25/2023	ND	416	104	400	0.00		

TPH 8015M		mg/kg		Analyzed By: MS						
Analyte	Result	Reporting Limit	Analyzed	Method Blank	BS	% Recovery	True Value QC	RPD	Qualifier	
GRO C6-C10*	<10.0	10.0	09/20/2023	ND	197	98.4	200	8.23		
DRO >C10-C28*	<10.0	10.0	09/20/2023	ND	211	106	200	11.9		
EXT DRO >C28-C36	<10.0	10.0	09/20/2023	ND						

Surrogate: 1-Chlorooctane 96.2 % 48.2-134

Surrogate: 1-Chlorooctadecane 112 % 49.1-148

Cardinal Laboratories

*=Accredited Analyte

PLEASE NOTE: Liability and Damages. Cardinal's liability and client's exclusive remedy for any claim arising, whether based in contract or tort, shall be limited to the amount paid by client for analyses. All claims, including those for negligence and any other cause whatsoever shall be deemed waived unless made in writing and received by Cardinal within thirty (30) days after completion of the applicable service. In no event shall Cardinal be liable for incidental or consequential damages, including, without limitation, business interruptions, loss of use, or loss of profits incurred by client, its subsidiaries, affiliates or successors arising out of or related to the performance of the services hereunder by Cardinal, regardless of whether such claim is based upon any of the above stated reasons or otherwise. Results relate only to the samples identified above. This report shall not be reproduced except in full with written approval of Cardinal Laboratories.

Celey D. Keene, Lab Director/Quality Manager



PHONE (575) 393-2326 ° 101 E. MARLAND ° HOBBS, NM 88240

Analytical Results For:

ENSOLUM, LLC
 BEAUX JENNINGS
 705 W WADLEY AVE.
 MIDLAND TX, 79705
 Fax To:

Received:	09/19/2023	Sampling Date:	09/19/2023
Reported:	09/25/2023	Sampling Type:	Soil
Project Name:	FEDERAL 12 - 1 H BATTERY	Sampling Condition:	Cool & Intact
Project Number:	03B1417058	Sample Received By:	Dionica Hinojos
Project Location:	OXY - EDDY COUNTY		

Sample ID: DS - 8 0'-0.25' (H235081-09)

BTEX 8021B		mg/kg		Analyzed By: MS					
Analyte	Result	Reporting Limit	Analyzed	Method Blank	BS	% Recovery	True Value QC	RPD	Qualifier
Benzene*	<0.050	0.050	09/21/2023	ND	2.03	102	2.00	4.02	
Toluene*	<0.050	0.050	09/21/2023	ND	2.10	105	2.00	3.99	
Ethylbenzene*	<0.050	0.050	09/21/2023	ND	2.22	111	2.00	6.29	
Total Xylenes*	<0.150	0.150	09/21/2023	ND	5.76	96.0	6.00	6.46	
Total BTEX	<0.300	0.300	09/21/2023	ND					

Surrogate: 4-Bromofluorobenzene (PID) 112 % 71.5-134

Chloride, SM4500CI-B		mg/kg		Analyzed By: AC					
Analyte	Result	Reporting Limit	Analyzed	Method Blank	BS	% Recovery	True Value QC	RPD	Qualifier
Chloride	16.0	16.0	09/20/2023	ND	400	100	400	3.92	

TPH 8015M		mg/kg		Analyzed By: MS					
Analyte	Result	Reporting Limit	Analyzed	Method Blank	BS	% Recovery	True Value QC	RPD	Qualifier
GRO C6-C10*	<10.0	10.0	09/20/2023	ND	197	98.4	200	8.23	
DRO >C10-C28*	<10.0	10.0	09/20/2023	ND	211	106	200	11.9	
EXT DRO >C28-C36	<10.0	10.0	09/20/2023	ND					

Surrogate: 1-Chlorooctane 93.1 % 48.2-134

Surrogate: 1-Chlorooctadecane 108 % 49.1-148

Cardinal Laboratories

*=Accredited Analyte

PLEASE NOTE: Liability and Damages. Cardinal's liability and client's exclusive remedy for any claim arising, whether based in contract or tort, shall be limited to the amount paid by client for analyses. All claims, including those for negligence and any other cause whatsoever shall be deemed waived unless made in writing and received by Cardinal within thirty (30) days after completion of the applicable service. In no event shall Cardinal be liable for incidental or consequential damages, including, without limitation, business interruptions, loss of use, or loss of profits incurred by client, its subsidiaries, affiliates or successors arising out of or related to the performance of the services hereunder by Cardinal, regardless of whether such claim is based upon any of the above stated reasons or otherwise. Results relate only to the samples identified above. This report shall not be reproduced except in full with written approval of Cardinal Laboratories.

Celey D. Keene, Lab Director/Quality Manager



PHONE (575) 393-2326 ° 101 E. MARLAND ° HOBBS, NM 88240

Analytical Results For:

ENSOLUM, LLC
 BEAUX JENNINGS
 705 W WADLEY AVE.
 MIDLAND TX, 79705
 Fax To:

Received:	09/19/2023	Sampling Date:	09/19/2023
Reported:	09/25/2023	Sampling Type:	Soil
Project Name:	FEDERAL 12 - 1 H BATTERY	Sampling Condition:	Cool & Intact
Project Number:	03B1417058	Sample Received By:	Dionica Hinojos
Project Location:	OXY - EDDY COUNTY		

Sample ID: DS - 9 0'-0.25' (H235081-10)

BTEX 8021B		mg/kg		Analyzed By: MS					
Analyte	Result	Reporting Limit	Analyzed	Method Blank	BS	% Recovery	True Value QC	RPD	Qualifier
Benzene*	<0.050	0.050	09/21/2023	ND	2.03	102	2.00	4.02	
Toluene*	<0.050	0.050	09/21/2023	ND	2.10	105	2.00	3.99	
Ethylbenzene*	<0.050	0.050	09/21/2023	ND	2.22	111	2.00	6.29	
Total Xylenes*	<0.150	0.150	09/21/2023	ND	5.76	96.0	6.00	6.46	
Total BTEX	<0.300	0.300	09/21/2023	ND					

Surrogate: 4-Bromofluorobenzene (PID) 113 % 71.5-134

Chloride, SM4500CI-B		mg/kg		Analyzed By: AC					
Analyte	Result	Reporting Limit	Analyzed	Method Blank	BS	% Recovery	True Value QC	RPD	Qualifier
Chloride	32.0	16.0	09/20/2023	ND	400	100	400	3.92	

TPH 8015M		mg/kg		Analyzed By: MS					
Analyte	Result	Reporting Limit	Analyzed	Method Blank	BS	% Recovery	True Value QC	RPD	Qualifier
GRO C6-C10*	<10.0	10.0	09/20/2023	ND	197	98.4	200	8.23	
DRO >C10-C28*	<10.0	10.0	09/20/2023	ND	211	106	200	11.9	
EXT DRO >C28-C36	<10.0	10.0	09/20/2023	ND					

Surrogate: 1-Chlorooctane 93.4 % 48.2-134

Surrogate: 1-Chlorooctadecane 109 % 49.1-148

Cardinal Laboratories

*=Accredited Analyte

PLEASE NOTE: Liability and Damages. Cardinal's liability and client's exclusive remedy for any claim arising, whether based in contract or tort, shall be limited to the amount paid by client for analyses. All claims, including those for negligence and any other cause whatsoever shall be deemed waived unless made in writing and received by Cardinal within thirty (30) days after completion of the applicable service. In no event shall Cardinal be liable for incidental or consequential damages, including, without limitation, business interruptions, loss of use, or loss of profits incurred by client, its subsidiaries, affiliates or successors arising out of or related to the performance of the services hereunder by Cardinal, regardless of whether such claim is based upon any of the above stated reasons or otherwise. Results relate only to the samples identified above. This report shall not be reproduced except in full with written approval of Cardinal Laboratories.

Celey D. Keene, Lab Director/Quality Manager



PHONE (575) 393-2326 ° 101 E. MARLAND ° HOBBS, NM 88240

Notes and Definitions

- S-04 The surrogate recovery for this sample is outside of established control limits due to a sample matrix effect.
QM-07 The spike recovery was outside acceptance limits for the MS and/or MSD. The batch was accepted based on acceptable LCS recovery.
ND Analyte NOT DETECTED at or above the reporting limit
RPD Relative Percent Difference
** Samples not received at proper temperature of 6°C or below.
*** Insufficient time to reach temperature.
- Chloride by SM4500Cl-B does not require samples be received at or below 6°C
Samples reported on an as received basis (wet) unless otherwise noted on report

Cardinal Laboratories

*=Accredited Analyte

PLEASE NOTE: Liability and Damages. Cardinal's liability and client's exclusive remedy for any claim arising, whether based in contract or tort, shall be limited to the amount paid by client for analyses. All claims, including those for negligence and any other cause whatsoever shall be deemed waived unless made in writing and received by Cardinal within thirty (30) days after completion of the applicable service.

Celey D. Keene

Celey D. Keene, Lab Director/Quality Manager



101 East Marland, Hobbs, NM 88240
 (575) 393-2326 FAX (575) 393-2476

CHAIN-OF-CUSTODY AND ANALYSIS REQUEST

Company Name: Ensolum, LLC Project Manager: Beaux Jennings		BILL TO		ANALYSIS REQUEST																			
Address: 601 N Marientfeld Street, Suite 400 City: Midland State: TX Zip: 79701 Phone #: 210-219-8858 Fax #:		P.O. #: Company: Oxy USA Inc. Attn: Wade Dittrich Address: City: State: Zip:																					
Project #: 6381417058 Project Owner: Project Name: Federal 12-1H Battery Project Location: Eddy Co, NM Sampler Name: Beaux Jennings / Keene Services		Fax #: Phone #: 575-380-2828																					
FOR LAB USE ONLY																							
Lab I.D.	Sample I.D.	Depth (feet)	(G)RAB OR (C)OMP.	# CONTAINERS	MATRIX							DATE	TIME										
					GROUNDWATER	WASTEWATER	SOIL	OIL	SLUDGE	OTHER :	ACID/BASE:			ICE / COOL	OTHER :								
H235081	S20-5	0'-3'	C	1	X							9/19/23	1240	BTEX 8021									
	2	05-1	G	1								9/19/23	1245	TPH 80LSM									
	3	05-2											1247										
	4	05-3											1248										
	5	05-4											1250										
	6	05-5											1251										
	7	05-6											1252										
	8	05-7											1254										
	9	05-8											1256										
	10	05-9											1258										
PLEASE NOTE: Liability and Damages: Cardinal's liability and client's exclusive remedy for any claim arising under this contract or tort, shall be limited to the amount paid by the client for the analyses. All claims including those for negligence and any other cause whatsoever shall be deemed waived unless made in writing and received by Cardinal within 30 days after completion of the applicable service. In no event shall Cardinal be liable for incidental or consequential damages, including without limitation, business interruption, loss of use, or loss of profits incurred by client, its subsidiaries, affiliates or successors arising out of or related to the performance of services hereunder by Cardinal, regardless of whether such claim is based upon any of the above stated remedies or otherwise.																							
Relinquished By: <i>[Signature]</i> Date: 9/19/23 Time: 11:21		Received By: <i>[Signature]</i> Date: 9/19/23 Time: 11:21		Verbal Result: <input type="checkbox"/> Yes <input checked="" type="checkbox"/> No <input type="checkbox"/> Add'l Phone #:																			
Delivered By: (Circle One) Sample: <input checked="" type="checkbox"/> UPS <input type="checkbox"/> Bus <input type="checkbox"/> Other:		Observed Temp. °C: 33.8 Corrected Temp. °C:		Turnaround Time: <input checked="" type="checkbox"/> Standard <input type="checkbox"/> Rush Bacteria (only) <input type="checkbox"/> Cool <input type="checkbox"/> Intact <input type="checkbox"/> Yes <input type="checkbox"/> No <input type="checkbox"/> Corrected Temp. °C:																			
Observed Temp. °C: 33.8 Corrected Temp. °C:		Sample Condition Cool Intact <input checked="" type="checkbox"/> Yes <input type="checkbox"/> No <input type="checkbox"/>		CHECKED BY: (Initials) <i>[Signature]</i>																			
Relinquished By: <i>[Signature]</i> Date: 9/19/23 Time: 11:21		Received By: <i>[Signature]</i> Date: 9/19/23 Time: 11:21		REMARKS:																			

† Cardinal cannot accept verbal changes. Please email changes to celey.keene@cardinallabsnm.com

District I
 1625 N. French Dr., Hobbs, NM 88240
 Phone:(575) 393-6161 Fax:(575) 393-0720
District II
 811 S. First St., Artesia, NM 88210
 Phone:(575) 748-1283 Fax:(575) 748-9720
District III
 1000 Rio Brazos Rd., Aztec, NM 87410
 Phone:(505) 334-6178 Fax:(505) 334-6170
District IV
 1220 S. St Francis Dr., Santa Fe, NM 87505
 Phone:(505) 476-3470 Fax:(505) 476-3462

State of New Mexico
Energy, Minerals and Natural Resources
Oil Conservation Division
1220 S. St Francis Dr.
Santa Fe, NM 87505

QUESTIONS

Action 294781

QUESTIONS

Operator: OXY USA INC P.O. Box 4294 Houston, TX 772104294	OGRID: 16696
	Action Number: 294781
	Action Type: [C-141] Remediation Closure Request C-141 (C-141-v-Closure)

QUESTIONS

Prerequisites	
Incident ID (n#)	nAPP2328651429
Incident Name	NAPP2328651429 FEDERAL 12-1H BATTERY @ 0
Incident Type	Produced Water Release
Incident Status	Remediation Closure Report Received

Location of Release Source

Please answer all the questions in this group.

Site Name	Federal 12-1H Battery
Date Release Discovered	12/16/2016
Surface Owner	Federal

Incident Details

Please answer all the questions in this group.

Incident Type	Produced Water Release
Did this release result in a fire or is the result of a fire	No
Did this release result in any injuries	No
Has this release reached or does it have a reasonable probability of reaching a watercourse	No
Has this release endangered or does it have a reasonable probability of endangering public health	No
Has this release substantially damaged or will it substantially damage property or the environment	No
Is this release of a volume that is or may with reasonable probability be detrimental to fresh water	No

Nature and Volume of Release

Material(s) released, please answer all that apply below. Any calculations or specific justifications for the volumes provided should be attached to the follow-up C-141 submission.

Crude Oil Released (bbls) Details	Not answered.
Produced Water Released (bbls) Details	Cause: Equipment Failure Flow Line - Injection Produced Water Released: 200 BBL Recovered: 10 BBL Lost: 190 BBL.
Is the concentration of chloride in the produced water >10,000 mg/l	No
Condensate Released (bbls) Details	Not answered.
Natural Gas Vented (Mcf) Details	Not answered.
Natural Gas Flared (Mcf) Details	Not answered.
Other Released Details	Not answered.
Are there additional details for the questions above (i.e. any answer containing Other, Specify, Unknown, and/or Fire, or any negative lost amounts)	Not answered.

District I
 1625 N. French Dr., Hobbs, NM 88240
 Phone:(575) 393-6161 Fax:(575) 393-0720
District II
 811 S. First St., Artesia, NM 88210
 Phone:(575) 748-1283 Fax:(575) 748-9720
District III
 1000 Rio Brazos Rd., Aztec, NM 87410
 Phone:(505) 334-6178 Fax:(505) 334-6170
District IV
 1220 S. St Francis Dr., Santa Fe, NM 87505
 Phone:(505) 476-3470 Fax:(505) 476-3462

State of New Mexico
Energy, Minerals and Natural Resources
Oil Conservation Division
1220 S. St Francis Dr.
Santa Fe, NM 87505

QUESTIONS, Page 2

Action 294781

QUESTIONS (continued)

Operator: OXY USA INC P.O. Box 4294 Houston, TX 772104294	OGRID: 16696
	Action Number: 294781
	Action Type: [C-141] Remediation Closure Request C-141 (C-141-v-Closure)

QUESTIONS

Nature and Volume of Release (continued)	
Is this a gas only submission (i.e. only significant Mcf values reported)	No, according to supplied volumes this does not appear to be a "gas only" report.
Was this a major release as defined by Subsection A of 19.15.29.7 NMAC	Yes
Reasons why this would be considered a submission for a notification of a major release	From paragraph A. "Major release" determine using: (1) an unauthorized release of a volume, excluding gases, of 25 barrels or more.
<i>With the implementation of the 19.15.27 NMAC (05/25/2021), venting and/or flaring of natural gas (i.e. gas only) are to be submitted on the C-129 form.</i>	

Initial Response

The responsible party must undertake the following actions immediately unless they could create a safety hazard that would result in injury.

The source of the release has been stopped	True
The impacted area has been secured to protect human health and the environment	True
Released materials have been contained via the use of berms or dikes, absorbent pads, or other containment devices	True
All free liquids and recoverable materials have been removed and managed appropriately	True
If all the actions described above have not been undertaken, explain why	Not answered.

Per Paragraph (4) of Subsection B of 19.15.29.8 NMAC the responsible party may commence remediation immediately after discovery of a release. If remediation has begun, please prepare and attach a narrative of actions to date in the follow-up C-141 submission. If remedial efforts have been successfully completed or if the release occurred within a lined containment area (see Subparagraph (a) of Paragraph (5) of Subsection A of 19.15.29.11 NMAC), please prepare and attach all information needed for closure evaluation in the follow-up C-141 submission.

I hereby certify that the information given above is true and complete to the best of my knowledge and understand that pursuant to OCD rules and regulations all operators are required to report and/or file certain release notifications and perform corrective actions for releases which may endanger public health or the environment. The acceptance of a C-141 report by the OCD does not relieve the operator of liability should their operations have failed to adequately investigate and remediate contamination that pose a threat to groundwater, surface water, human health or the environment. In addition, OCD acceptance of a C-141 report does not relieve the operator of responsibility for compliance with any other federal, state, or local laws and/or regulations.

I hereby agree and sign off to the above statement	Name: Wade Dittrich Title: Environmental Coordinator Email: wade_dittrich@oxy.com Date: 12/14/2023
--	---

District I
1625 N. French Dr., Hobbs, NM 88240
Phone:(575) 393-6161 Fax:(575) 393-0720

District II
811 S. First St., Artesia, NM 88210
Phone:(575) 748-1283 Fax:(575) 748-9720

District III
1000 Rio Brazos Rd., Aztec, NM 87410
Phone:(505) 334-6178 Fax:(505) 334-6170

District IV
1220 S. St Francis Dr., Santa Fe, NM 87505
Phone:(505) 476-3470 Fax:(505) 476-3462

State of New Mexico
Energy, Minerals and Natural Resources
Oil Conservation Division
1220 S. St Francis Dr.
Santa Fe, NM 87505

QUESTIONS (continued)

Operator: OXY USA INC P.O. Box 4294 Houston, TX 772104294	OGRID: 16696
	Action Number: 294781
	Action Type: [C-141] Remediation Closure Request C-141 (C-141-v-Closure)

QUESTIONS

Site Characterization
Please answer all the questions in this group (only required when seeking remediation plan approval and beyond). This information must be provided to the appropriate district office no later than 90 days after the release discovery date.

What is the shallowest depth to groundwater beneath the area affected by the release in feet below ground surface (ft bgs)	Between 100 and 500 (ft.)
What method was used to determine the depth to ground water	NM OSE iWaters Database Search
Did this release impact groundwater or surface water	No
What is the minimum distance, between the closest lateral extents of the release and the following surface areas:	
A continuously flowing watercourse or any other significant watercourse	Greater than 5 (mi.)
Any lakebed, sinkhole, or playa lake (measured from the ordinary high-water mark)	Greater than 5 (mi.)
An occupied permanent residence, school, hospital, institution, or church	Between 1000 (ft.) and ½ (mi.)
A spring or a private domestic fresh water well used by less than five households for domestic or stock watering purposes	Between 1000 (ft.) and ½ (mi.)
Any other fresh water well or spring	Between 1000 (ft.) and ½ (mi.)
Incorporated municipal boundaries or a defined municipal fresh water well field	Greater than 5 (mi.)
A wetland	Between ½ and 1 (mi.)
A subsurface mine	Between 1 and 5 (mi.)
An (non-karst) unstable area	Between ½ and 1 (mi.)
Categorize the risk of this well / site being in a karst geology	Medium
A 100-year floodplain	Greater than 5 (mi.)
Did the release impact areas not on an exploration, development, production, or storage site	Yes

Remediation Plan

Please answer all the questions that apply or are indicated. This information must be provided to the appropriate district office no later than 90 days after the release discovery date.

Requesting a remediation plan approval with this submission	Yes
<i>Attach a comprehensive report demonstrating the lateral and vertical extents of soil contamination associated with the release have been determined, pursuant to 19.15.29.11 NMAC and 19.15.29.13 NMAC.</i>	
Have the lateral and vertical extents of contamination been fully delineated	Yes
Was this release entirely contained within a lined containment area	No

Soil Contamination Sampling: (Provide the highest observable value for each, in milligrams per kilograms.)

Chloride (EPA 300.0 or SM4500 Cl B)	2200
TPH (GRO+DRO+MRO) (EPA SW-846 Method 8015M)	0
GRO+DRO (EPA SW-846 Method 8015M)	0
BTEX (EPA SW-846 Method 8021B or 8260B)	0
Benzene (EPA SW-846 Method 8021B or 8260B)	0

Per Subsection B of 19.15.29.11 NMAC unless the site characterization report includes completed efforts at remediation, the report must include a proposed remediation plan in accordance with 19.15.29.12 NMAC, which includes the anticipated timelines for beginning and completing the remediation.

On what estimated date will the remediation commence	09/12/2023
On what date will (or did) the final sampling or liner inspection occur	09/19/2023
On what date will (or was) the remediation complete(d)	09/19/2023
What is the estimated surface area (in square feet) that will be reclaimed	13125
What is the estimated volume (in cubic yards) that will be reclaimed	1458
What is the estimated surface area (in square feet) that will be remediated	13125
What is the estimated volume (in cubic yards) that will be remediated	1458

These estimated dates and measurements are recognized to be the best guess or calculation at the time of submission and may (be) change(d) over time as more remediation efforts are completed.

The OCD recognizes that proposed remediation measures may have to be minimally adjusted in accordance with the physical realities encountered during remediation. If the responsible party has any need to significantly deviate from the remediation plan proposed, then it should consult with the division to determine if another remediation plan submission is required.

District I
 1625 N. French Dr., Hobbs, NM 88240
 Phone:(575) 393-6161 Fax:(575) 393-0720

District II
 811 S. First St., Artesia, NM 88210
 Phone:(575) 748-1283 Fax:(575) 748-9720

District III
 1000 Rio Brazos Rd., Aztec, NM 87410
 Phone:(505) 334-6178 Fax:(505) 334-6170

District IV
 1220 S. St Francis Dr., Santa Fe, NM 87505
 Phone:(505) 476-3470 Fax:(505) 476-3462

State of New Mexico
Energy, Minerals and Natural Resources
Oil Conservation Division
1220 S. St Francis Dr.
Santa Fe, NM 87505

QUESTIONS, Page 4

Action 294781

QUESTIONS (continued)

Operator: OXY USA INC P.O. Box 4294 Houston, TX 772104294	OGRID: 16696
	Action Number: 294781
	Action Type: [C-141] Remediation Closure Request C-141 (C-141-v-Closure)

QUESTIONS

Remediation Plan (continued)

Please answer all the questions that apply or are indicated. This information must be provided to the appropriate district office no later than 90 days after the release discovery date.

This remediation will (or is expected to) utilize the following processes to remediate / reduce contaminants:

(Select all answers below that apply.)

(Ex Situ) Excavation and off-site disposal (i.e. dig and haul, hydrovac, etc.)	Yes
Which OCD approved facility will be used for off-site disposal	LEA LAND LANDFILL [fEEM0112342028]
OR which OCD approved well (API) will be used for off-site disposal	Not answered.
OR is the off-site disposal site, to be used, out-of-state	Not answered.
OR is the off-site disposal site, to be used, an NMED facility	Not answered.
(Ex Situ) Excavation and on-site remediation (i.e. On-Site Land Farms)	Not answered.
(In Situ) Soil Vapor Extraction	Not answered.
(In Situ) Chemical processing (i.e. Soil Shredding, Potassium Permanganate, etc.)	Not answered.
(In Situ) Biological processing (i.e. Microbes / Fertilizer, etc.)	Not answered.
(In Situ) Physical processing (i.e. Soil Washing, Gypsum, Disking, etc.)	Not answered.
Ground Water Abatement pursuant to 19.15.30 NMAC	Not answered.
OTHER (Non-listed remedial process)	Not answered.

Per Subsection B of 19.15.29.11 NMAC unless the site characterization report includes completed efforts at remediation, the report must include a proposed remediation plan in accordance with 19.15.29.12 NMAC, which includes the anticipated timelines for beginning and completing the remediation.

I hereby certify that the information given above is true and complete to the best of my knowledge and understand that pursuant to OCD rules and regulations all operators are required to report and/or file certain release notifications and perform corrective actions for releases which may endanger public health or the environment. The acceptance of a C-141 report by the OCD does not relieve the operator of liability should their operations have failed to adequately investigate and remediate contamination that pose a threat to groundwater, surface water, human health or the environment. In addition, OCD acceptance of a C-141 report does not relieve the operator of responsibility for compliance with any other federal, state, or local laws and/or regulations.

I hereby agree and sign off to the above statement	Name: Wade Dittrich Title: Environmental Coordinator Email: wade_dittrich@oxy.com Date: 12/14/2023
--	---

The OCD recognizes that proposed remediation measures may have to be minimally adjusted in accordance with the physical realities encountered during remediation. If the responsible party has any need to significantly deviate from the remediation plan proposed, then it should consult with the division to determine if another remediation plan submission is required.

District I
 1625 N. French Dr., Hobbs, NM 88240
 Phone:(575) 393-6161 Fax:(575) 393-0720

District II
 811 S. First St., Artesia, NM 88210
 Phone:(575) 748-1283 Fax:(575) 748-9720

District III
 1000 Rio Brazos Rd., Aztec, NM 87410
 Phone:(505) 334-6178 Fax:(505) 334-6170

District IV
 1220 S. St Francis Dr., Santa Fe, NM 87505
 Phone:(505) 476-3470 Fax:(505) 476-3462

State of New Mexico
Energy, Minerals and Natural Resources
Oil Conservation Division
1220 S. St Francis Dr.
Santa Fe, NM 87505

QUESTIONS, Page 5

Action 294781

QUESTIONS (continued)

Operator: OXY USA INC P.O. Box 4294 Houston, TX 772104294	OGRID: 16696
	Action Number: 294781
	Action Type: [C-141] Remediation Closure Request C-141 (C-141-v-Closure)

QUESTIONS

Deferral Requests Only

Only answer the questions in this group if seeking a deferral upon approval this submission. Each of the following items must be confirmed as part of any request for deferral of remediation.

Requesting a deferral of the remediation closure due date with the approval of this submission	No
--	----

District I
 1625 N. French Dr., Hobbs, NM 88240
 Phone:(575) 393-6161 Fax:(575) 393-0720
District II
 811 S. First St., Artesia, NM 88210
 Phone:(575) 748-1283 Fax:(575) 748-9720
District III
 1000 Rio Brazos Rd., Aztec, NM 87410
 Phone:(505) 334-6178 Fax:(505) 334-6170
District IV
 1220 S. St Francis Dr., Santa Fe, NM 87505
 Phone:(505) 476-3470 Fax:(505) 476-3462

State of New Mexico
Energy, Minerals and Natural Resources
Oil Conservation Division
1220 S. St Francis Dr.
Santa Fe, NM 87505

QUESTIONS, Page 6

Action 294781

QUESTIONS (continued)

Operator: OXY USA INC P.O. Box 4294 Houston, TX 772104294	OGRID:	16696
	Action Number:	294781
	Action Type:	[C-141] Remediation Closure Request C-141 (C-141-v-Closure)

QUESTIONS

Sampling Event Information	
Last sampling notification (C-141N) recorded	294380
Sampling date pursuant to Subparagraph (a) of Paragraph (1) of Subsection D of 19.15.29.12 NMAC	09/19/2023
What was the (estimated) number of samples that were to be gathered	69
What was the sampling surface area in square feet	13125

Remediation Closure Request

Only answer the questions in this group if seeking remediation closure for this release because all remediation steps have been completed.

Requesting a remediation closure approval with this submission	Yes
Have the lateral and vertical extents of contamination been fully delineated	Yes
Was this release entirely contained within a lined containment area	No
All areas reasonably needed for production or subsequent drilling operations have been stabilized, returned to the sites existing grade, and have a soil cover that prevents ponding of water, minimizing dust and erosion	Yes
What was the total surface area (in square feet) remediated	13125
What was the total volume (cubic yards) remediated	1458
All areas not reasonably needed for production or subsequent drilling operations have been reclaimed to contain a minimum of four feet of non-waste contain earthen material with concentrations less than 600 mg/kg chlorides, 100 mg/kg TPH, 50 mg/kg BTEX, and 10 mg/kg Benzene	Yes
What was the total surface area (in square feet) reclaimed	13125
What was the total volume (in cubic yards) reclaimed	1458
Summarize any additional remediation activities not included by answers (above)	None

The responsible party must attach information demonstrating they have complied with all applicable closure requirements and any conditions or directives of the OCD. This demonstration should be in the form of a comprehensive report (in .pdf format) including a scaled site map, sampling diagrams, relevant field notes, photographs of any excavation prior to backfilling, laboratory data including chain of custody documents of final sampling, and a narrative of the remedial activities. Refer to 19.15.29.12 NMAC.

I hereby certify that the information given above is true and complete to the best of my knowledge and understand that pursuant to OCD rules and regulations all operators are required to report and/or file certain release notifications and perform corrective actions for releases which may endanger public health or the environment. The acceptance of a C-141 report by the OCD does not relieve the operator of liability should their operations have failed to adequately investigate and remediate contamination that pose a threat to groundwater, surface water, human health or the environment. In addition, OCD acceptance of a C-141 report does not relieve the operator of responsibility for compliance with any other federal, state, or local laws and/or regulations. The responsible party acknowledges they must substantially restore, reclaim, and re-vegetate the impacted surface area to the conditions that existed prior to the release or their final land use in accordance with 19.15.29.13 NMAC including notification to the OCD when reclamation and re-vegetation are complete.

I hereby agree and sign off to the above statement	Name: Wade Dittrich Title: Environmental Coordinator Email: wade_dittrich@oxy.com Date: 12/14/2023
--	---

District I
 1625 N. French Dr., Hobbs, NM 88240
 Phone:(575) 393-6161 Fax:(575) 393-0720

District II
 811 S. First St., Artesia, NM 88210
 Phone:(575) 748-1283 Fax:(575) 748-9720

District III
 1000 Rio Brazos Rd., Aztec, NM 87410
 Phone:(505) 334-6178 Fax:(505) 334-6170

District IV
 1220 S. St Francis Dr., Santa Fe, NM 87505
 Phone:(505) 476-3470 Fax:(505) 476-3462

State of New Mexico
Energy, Minerals and Natural Resources
Oil Conservation Division
1220 S. St Francis Dr.
Santa Fe, NM 87505

QUESTIONS, Page 7

Action 294781

QUESTIONS (continued)

Operator: OXY USA INC P.O. Box 4294 Houston, TX 772104294	OGRID: 16696
	Action Number: 294781
	Action Type: [C-141] Remediation Closure Request C-141 (C-141-v-Closure)

QUESTIONS

Reclamation Report	
<i>Only answer the questions in this group if all reclamation steps have been completed.</i>	
Requesting a reclamation approval with this submission	No

District I
 1625 N. French Dr., Hobbs, NM 88240
 Phone:(575) 393-6161 Fax:(575) 393-0720
District II
 811 S. First St., Artesia, NM 88210
 Phone:(575) 748-1283 Fax:(575) 748-9720
District III
 1000 Rio Brazos Rd., Aztec, NM 87410
 Phone:(505) 334-6178 Fax:(505) 334-6170
District IV
 1220 S. St Francis Dr., Santa Fe, NM 87505
 Phone:(505) 476-3470 Fax:(505) 476-3462

State of New Mexico
Energy, Minerals and Natural Resources
Oil Conservation Division
1220 S. St Francis Dr.
Santa Fe, NM 87505

CONDITIONS

Action 294781

CONDITIONS

Operator: OXY USA INC P.O. Box 4294 Houston, TX 772104294	OGRID: 16696
	Action Number: 294781
	Action Type: [C-141] Remediation Closure Request C-141 (C-141-v-Closure)

CONDITIONS

Created By	Condition	Condition Date
rhamlet	The Remediation Closure Report is Approved. A Final Reclamation Plan will need to be included with pictures of the contoured backfilled excavation surface and a thorough discussion on reseeding mixture, vegetation ratio, etc.."	12/15/2023

Sante Fe Main Office
Phone: (505) 476-3441

General Information
Phone: (505) 629-6116

Online Phone Directory
<https://www.emnrd.nm.gov/ocd/contact-us>

State of New Mexico
Energy, Minerals and Natural Resources
Oil Conservation Division
1220 S. St Francis Dr.
Santa Fe, NM 87505

QUESTIONS

Action 566586

QUESTIONS

Operator: OXY USA INC P.O. Box 4294 Houston, TX 772104294	OGRID: 16696
	Action Number: 566586
	Action Type: [C-141] Revegetation Report C-141 (C-141-v-Revegetation)

QUESTIONS

Prerequisites	
Incident ID (n#)	nAPP2328651429
Incident Name	NAPP2328651429 FEDERAL 12-1H BATTERY @ FAPP2127059499
Incident Type	Produced Water Release
Incident Status	Re-vegetation Report Received
Incident Facility	[fAPP2127059499] FEDERAL 12-01 BATTERY

Location of Release Source	
<i>Please answer all the questions in this group.</i>	
Site Name	FEDERAL 12-1H BATTERY
Date Release Discovered	12/16/2016
Surface Owner	Federal

Incident Details	
<i>Please answer all the questions in this group.</i>	
Incident Type	Produced Water Release
Did this release result in a fire or is the result of a fire	No
Did this release result in any injuries	No
Has this release reached or does it have a reasonable probability of reaching a watercourse	No
Has this release endangered or does it have a reasonable probability of endangering public health	No
Has this release substantially damaged or will it substantially damage property or the environment	No
Is this release of a volume that is or may with reasonable probability be detrimental to fresh water	No

Nature and Volume of Release	
<i>Material(s) released, please answer all that apply below. Any calculations or specific justifications for the volumes provided should be attached to the follow-up C-141 submission.</i>	
Crude Oil Released (bbls) Details	Not answered.
Produced Water Released (bbls) Details	Cause: Equipment Failure Flow Line - Injection Produced Water Released: 200 BBL Recovered: 10 BBL Lost: 190 BBL.
Is the concentration of chloride in the produced water >10,000 mg/l	No
Condensate Released (bbls) Details	Not answered.
Natural Gas Vented (Mcf) Details	Not answered.
Natural Gas Flared (Mcf) Details	Not answered.
Other Released Details	Not answered.
Are there additional details for the questions above (i.e. any answer containing Other, Specify, Unknown, and/or Fire, or any negative lost amounts)	Not answered.

Sante Fe Main Office
Phone: (505) 476-3441

General Information
Phone: (505) 629-6116

Online Phone Directory
<https://www.emnrd.nm.gov/ocd/contact-us>

State of New Mexico
Energy, Minerals and Natural Resources
Oil Conservation Division
1220 S. St Francis Dr.
Santa Fe, NM 87505

QUESTIONS, Page 2

Action 566586

QUESTIONS (continued)

Operator: OXY USA INC P.O. Box 4294 Houston, TX 772104294	OGRID: 16696
	Action Number: 566586
	Action Type: [C-141] Revegetation Report C-141 (C-141-v-Revegetation)

QUESTIONS

Nature and Volume of Release (continued)	
Is this a gas only submission (i.e. only significant Mcf values reported)	No, according to supplied volumes this does not appear to be a "gas only" report.
Was this a major release as defined by Subsection A of 19.15.29.7 NMAC	Yes
Reasons why this would be considered a submission for a notification of a major release	From paragraph A. "Major release" determine using: (1) an unauthorized release of a volume, excluding gases, of 25 barrels or more.

With the implementation of the 19.15.27 NMAC (05/25/2021), venting and/or flaring of natural gas (i.e. gas only) are to be submitted on the C-129 form.

Initial Response

The responsible party must undertake the following actions immediately unless they could create a safety hazard that would result in injury.

The source of the release has been stopped	True
The impacted area has been secured to protect human health and the environment	True
Released materials have been contained via the use of berms or dikes, absorbent pads, or other containment devices	True
All free liquids and recoverable materials have been removed and managed appropriately	True
If all the actions described above have not been undertaken, explain why	<i>Not answered.</i>

Per Paragraph (4) of Subsection B of 19.15.29.8 NMAC the responsible party may commence remediation immediately after discovery of a release. If remediation has begun, please prepare and attach a narrative of actions to date in the follow-up C-141 submission. If remedial efforts have been successfully completed or if the release occurred within a lined containment area (see Subparagraph (a) of Paragraph (5) of Subsection A of 19.15.29.11 NMAC), please prepare and attach all information needed for closure evaluation in the follow-up C-141 submission.

I hereby certify that the information given above is true and complete to the best of my knowledge and understand that pursuant to OCD rules and regulations all operators are required to report and/or file certain release notifications and perform corrective actions for releases which may endanger public health or the environment. The acceptance of a C-141 report by the OCD does not relieve the operator of liability should their operations have failed to adequately investigate and remediate contamination that pose a threat to groundwater, surface water, human health or the environment. In addition, OCD acceptance of a C-141 report does not relieve the operator of responsibility for compliance with any other federal, state, or local laws and/or regulations.

I hereby agree and sign off to the above statement	Name: Ensolum Company Email: Oxy_Midland@ensolum.com Date: 03/25/2026
--	--

Sante Fe Main Office
Phone: (505) 476-3441

General Information
Phone: (505) 629-6116

Online Phone Directory
<https://www.emnrd.nm.gov/ocd/contact-us>

State of New Mexico
Energy, Minerals and Natural Resources
Oil Conservation Division
1220 S. St Francis Dr.
Santa Fe, NM 87505

QUESTIONS, Page 3

Action 566586

QUESTIONS (continued)

Operator: OXY USA INC P.O. Box 4294 Houston, TX 772104294	OGRID: 16696
	Action Number: 566586
	Action Type: [C-141] Revegetation Report C-141 (C-141-v-Revegetation)

QUESTIONS

Site Characterization

Please answer all the questions in this group (only required when seeking remediation plan approval and beyond). This information must be provided to the appropriate district office no later than 90 days after the release discovery date.

What is the shallowest depth to groundwater beneath the area affected by the release in feet below ground surface (ft bgs)	Between 100 and 500 (ft.)
What method was used to determine the depth to ground water	NM OSE iWaters Database Search
Did this release impact groundwater or surface water	No
What is the minimum distance, between the closest lateral extents of the release and the following surface areas:	
A continuously flowing watercourse or any other significant watercourse	Greater than 5 (mi.)
Any lakebed, sinkhole, or playa lake (measured from the ordinary high-water mark)	Greater than 5 (mi.)
An occupied permanent residence, school, hospital, institution, or church	Between 1000 (ft.) and ½ (mi.)
A spring or a private domestic fresh water well used by less than five households for domestic or stock watering purposes	Between 1000 (ft.) and ½ (mi.)
Any other fresh water well or spring	Between 1000 (ft.) and ½ (mi.)
Incorporated municipal boundaries or a defined municipal fresh water well field	Greater than 5 (mi.)
A wetland	Between ½ and 1 (mi.)
A subsurface mine	Between 1 and 5 (mi.)
An (non-karst) unstable area	Between ½ and 1 (mi.)
Categorize the risk of this well / site being in a karst geology	Medium
A 100-year floodplain	Greater than 5 (mi.)
Did the release impact areas not on an exploration, development, production, or storage site	Yes

Remediation Plan

Please answer all the questions that apply or are indicated. This information must be provided to the appropriate district office no later than 90 days after the release discovery date.

Requesting a remediation plan approval with this submission	Yes
<i>Attach a comprehensive report demonstrating the lateral and vertical extents of soil contamination associated with the release have been determined, pursuant to 19.15.29.11 NMAC and 19.15.29.13 NMAC.</i>	
Have the lateral and vertical extents of contamination been fully delineated	Yes
Was this release entirely contained within a lined containment area	No

Soil Contamination Sampling: (Provide the highest observable value for each, in milligrams per kilograms.)

Chloride (EPA 300.0 or SM4500 Cl B)	2200
TPH (GRO+DRO+MRO) (EPA SW-846 Method 8015M)	0
GRO+DRO (EPA SW-846 Method 8015M)	0
BTEX (EPA SW-846 Method 8021B or 8260B)	0
Benzene (EPA SW-846 Method 8021B or 8260B)	0

Per Subsection B of 19.15.29.11 NMAC unless the site characterization report includes completed efforts at remediation, the report must include a proposed remediation plan in accordance with 19.15.29.12 NMAC, which includes the anticipated timelines for beginning and completing the remediation.

On what estimated date will the remediation commence	09/12/2023
On what date will (or did) the final sampling or liner inspection occur	09/19/2023
On what date will (or was) the remediation complete(d)	09/19/2023
What is the estimated surface area (in square feet) that will be reclaimed	13125
What is the estimated volume (in cubic yards) that will be reclaimed	1458
What is the estimated surface area (in square feet) that will be remediated	13125
What is the estimated volume (in cubic yards) that will be remediated	1458

These estimated dates and measurements are recognized to be the best guess or calculation at the time of submission and may (be) change(d) over time as more remediation efforts are completed.

The OCD recognizes that proposed remediation measures may have to be minimally adjusted in accordance with the physical realities encountered during remediation. If the responsible party has any need to significantly deviate from the remediation plan proposed, then it should consult with the division to determine if another remediation plan submission is required.

Sante Fe Main Office
Phone: (505) 476-3441

General Information
Phone: (505) 629-6116

Online Phone Directory
<https://www.emnrd.nm.gov/ocd/contact-us>

State of New Mexico
Energy, Minerals and Natural Resources
Oil Conservation Division
1220 S. St Francis Dr.
Santa Fe, NM 87505

QUESTIONS, Page 4

Action 566586

QUESTIONS (continued)

Operator: OXY USA INC P.O. Box 4294 Houston, TX 772104294	OGRID: 16696
	Action Number: 566586
	Action Type: [C-141] Revegetation Report C-141 (C-141-v-Revegetation)

QUESTIONS

Remediation Plan (continued)

Please answer all the questions that apply or are indicated. This information must be provided to the appropriate district office no later than 90 days after the release discovery date.

This remediation will (or is expected to) utilize the following processes to remediate / reduce contaminants:

(Select all answers below that apply.)

(Ex Situ) Excavation and off-site disposal (i.e. dig and haul, hydrovac, etc.)	Yes
Which OCD approved facility will be used for off-site disposal	fEEM0112342028 LEA LAND LANDFILL
OR which OCD approved well (API) will be used for off-site disposal	Not answered.
OR is the off-site disposal site, to be used, out-of-state	No
OR is the off-site disposal site, to be used, an NMED facility	No
(Ex Situ) Excavation and on-site remediation (i.e. On-Site Land Farms)	No
(In Situ) Soil Vapor Extraction	No
(In Situ) Chemical processing (i.e. Soil Shredding, Potassium Permanganate, etc.)	No
(In Situ) Biological processing (i.e. Microbes / Fertilizer, etc.)	No
(In Situ) Physical processing (i.e. Soil Washing, Gypsum, Disking, etc.)	No
Ground Water Abatement pursuant to 19.15.30 NMAC	No
OTHER (Non-listed remedial process)	No

Per Subsection B of 19.15.29.11 NMAC unless the site characterization report includes completed efforts at remediation, the report must include a proposed remediation plan in accordance with 19.15.29.12 NMAC, which includes the anticipated timelines for beginning and completing the remediation.

I hereby certify that the information given above is true and complete to the best of my knowledge and understand that pursuant to OCD rules and regulations all operators are required to report and/or file certain release notifications and perform corrective actions for releases which may endanger public health or the environment. The acceptance of a C-141 report by the OCD does not relieve the operator of liability should their operations have failed to adequately investigate and remediate contamination that pose a threat to groundwater, surface water, human health or the environment. In addition, OCD acceptance of a C-141 report does not relieve the operator of responsibility for compliance with any other federal, state, or local laws and/or regulations.

I hereby agree and sign off to the above statement	Name: Ensolum Company Email: Oxy_Midland@ensolum.com Date: 03/25/2026
--	--

The OCD recognizes that proposed remediation measures may have to be minimally adjusted in accordance with the physical realities encountered during remediation. If the responsible party has any need to significantly deviate from the remediation plan proposed, then it should consult with the division to determine if another remediation plan submission is required.

Sante Fe Main Office
Phone: (505) 476-3441

General Information
Phone: (505) 629-6116

Online Phone Directory
<https://www.emnrd.nm.gov/ocd/contact-us>

State of New Mexico
Energy, Minerals and Natural Resources
Oil Conservation Division
1220 S. St Francis Dr.
Santa Fe, NM 87505

QUESTIONS, Page 5

Action 566586

QUESTIONS (continued)

Operator: OXY USA INC P.O. Box 4294 Houston, TX 772104294	OGRID: 16696
	Action Number: 566586
	Action Type: [C-141] Revegetation Report C-141 (C-141-v-Revegetation)

QUESTIONS

Deferral Requests Only	
<i>Only answer the questions in this group if seeking a deferral upon approval this submission. Each of the following items must be confirmed as part of any request for deferral of remediation.</i>	
Requesting a deferral of the remediation closure due date with the approval of this submission	No

Sante Fe Main Office
Phone: (505) 476-3441

General Information
Phone: (505) 629-6116

Online Phone Directory
<https://www.emnrd.nm.gov/ocd/contact-us>

State of New Mexico
Energy, Minerals and Natural Resources
Oil Conservation Division
1220 S. St Francis Dr.
Santa Fe, NM 87505

QUESTIONS, Page 6

Action 566586

QUESTIONS (continued)

Operator: OXY USA INC P.O. Box 4294 Houston, TX 772104294	OGRID: 16696
	Action Number: 566586
	Action Type: [C-141] Revegetation Report C-141 (C-141-v-Revegetation)

QUESTIONS

Sampling Event Information	
Last sampling notification (C-141N) recorded	294380
Sampling date pursuant to Subparagraph (a) of Paragraph (1) of Subsection D of 19.15.29.12 NMAC	09/19/2023
What was the (estimated) number of samples that were to be gathered	69
What was the sampling surface area in square feet	13125

Remediation Closure Request

Only answer the questions in this group if seeking remediation closure for this release because all remediation steps have been completed.

Requesting a remediation closure approval with this submission	Yes
Have the lateral and vertical extents of contamination been fully delineated	Yes
Was this release entirely contained within a lined containment area	No
All areas reasonably needed for production or subsequent drilling operations have been stabilized, returned to the sites existing grade, and have a soil cover that prevents ponding of water, minimizing dust and erosion	Yes
What was the total surface area (in square feet) remediated	13125
What was the total volume (cubic yards) remediated	1458
All areas not reasonably needed for production or subsequent drilling operations have been reclaimed to contain a minimum of four feet of non-waste contain earthen material with concentrations less than 600 mg/kg chlorides, 100 mg/kg TPH, 50 mg/kg BTEX, and 10 mg/kg Benzene	Yes
What was the total surface area (in square feet) reclaimed	13125
What was the total volume (in cubic yards) reclaimed	1458
Summarize any additional remediation activities not included by answers (above)	None

The responsible party must attach information demonstrating they have complied with all applicable closure requirements and any conditions or directives of the OCD. This demonstration should be in the form of a comprehensive report (in .pdf format) including a scaled site map, sampling diagrams, relevant field notes, photographs of any excavation prior to backfilling, laboratory data including chain of custody documents of final sampling, and a narrative of the remedial activities. Refer to 19.15.29.12 NMAC.

I hereby certify that the information given above is true and complete to the best of my knowledge and understand that pursuant to OCD rules and regulations all operators are required to report and/or file certain release notifications and perform corrective actions for releases which may endanger public health or the environment. The acceptance of a C-141 report by the OCD does not relieve the operator of liability should their operations have failed to adequately investigate and remediate contamination that pose a threat to groundwater, surface water, human health or the environment. In addition, OCD acceptance of a C-141 report does not relieve the operator of responsibility for compliance with any other federal, state, or local laws and/or regulations. The responsible party acknowledges they must substantially restore, reclaim, and re-vegetate the impacted surface area to the conditions that existed prior to the release or their final land use in accordance with 19.15.29.13 NMAC including notification to the OCD when reclamation and re-vegetation are complete.

I hereby agree and sign off to the above statement	Name: Ensolum Company Email: Oxy_Midland@ensolum.com Date: 03/25/2026
--	---

Sante Fe Main Office
Phone: (505) 476-3441

General Information
Phone: (505) 629-6116

Online Phone Directory
<https://www.emnrd.nm.gov/ocd/contact-us>

State of New Mexico
Energy, Minerals and Natural Resources
Oil Conservation Division
1220 S. St Francis Dr.
Santa Fe, NM 87505

QUESTIONS, Page 7

Action 566586

QUESTIONS (continued)

Operator: OXY USA INC P.O. Box 4294 Houston, TX 772104294	OGRID: 16696
	Action Number: 566586
	Action Type: [C-141] Revegetation Report C-141 (C-141-v-Revegetation)

QUESTIONS

Reclamation Report	
<i>Only answer the questions in this group if all reclamation steps have been completed.</i>	
Requesting a reclamation approval with this submission	Yes
What was the total reclamation surface area (in square feet) for this site	9600
What was the total volume of replacement material (in cubic yards) for this site	1458
<i>Per Paragraph (1) of Subsection D of 19.15.29.13 NMAC the reclamation must contain a minimum of four feet of non-waste containing, uncontaminated, earthen material with chloride concentrations less than 600 mg/kg as analyzed by EPA Method 300.0, or other test methods approved by the division. The soil cover must include a top layer, which is either the background thickness of topsoil or one foot of suitable material to establish vegetation at the site, whichever is greater.</i>	
Is the soil top layer complete and is it suitable material to establish vegetation	Yes
On what (estimated) date will (or was) the reseeded commence(d)	09/18/2023
Summarize any additional reclamation activities not included by answers (above)	The surface area of the Site has been updated to reflect a more accurate representation of the former excavation extent/reclamation area based on boots on the ground Site activities and re-measurements.
<i>The responsible party must attach information demonstrating they have complied with all applicable reclamation requirements and any conditions or directives of the OCD. This demonstration should be in the form of attachments (in .pdf format) including a scaled site map, any proposed reseeded plans or relevant field notes, photographs of reclaimed area, and a narrative of the reclamation activities. Refer to 19.15.29.13 NMAC.</i>	
I hereby certify that the information given above is true and complete to the best of my knowledge and understand that pursuant to OCD rules and regulations all operators are required to report and/or file certain release notifications and perform corrective actions for releases which may endanger public health or the environment. The acceptance of a C-141 report by the OCD does not relieve the operator of liability should their operations have failed to adequately investigate and remediate contamination that pose a threat to groundwater, surface water, human health or the environment. In addition, OCD acceptance of a C-141 report does not relieve the operator of responsibility for compliance with any other federal, state, or local laws and/or regulations. The responsible party acknowledges they must substantially restore, reclaim, and re-vegetate the impacted surface area to the conditions that existed prior to the release or their final land use in accordance with 19.15.29.13 NMAC including notification to the OCD when reclamation and re-vegetation are complete.	
I hereby agree and sign off to the above statement	Name: Ensolum Company Email: Oxy_Midland@ensolum.com Date: 03/25/2026

Sante Fe Main Office
Phone: (505) 476-3441

General Information
Phone: (505) 629-6116

Online Phone Directory
<https://www.emnrd.nm.gov/ocd/contact-us>

State of New Mexico
Energy, Minerals and Natural Resources
Oil Conservation Division
1220 S. St Francis Dr.
Santa Fe, NM 87505

QUESTIONS, Page 8

Action 566586

QUESTIONS (continued)

Operator: OXY USA INC P.O. Box 4294 Houston, TX 772104294	OGRID: 16696
	Action Number: 566586
	Action Type: [C-141] Revegetation Report C-141 (C-141-v-Revegetation)

QUESTIONS

Revegetation Report

Only answer the questions in this group if all surface restoration, reclamation and re-vegetation obligations have been satisfied.

Requesting a restoration complete approval with this submission	Yes
What was the total revegetation surface area (in square feet) for this site	9600

Per Paragraph (2) of Subsection D of 19.15.29.13 NMAC the responsible party must reseed disturbed area in the first favorable growing season following closure of the site.

On what date did the reseeded commence	09/18/2023
On what date was the vegetative cover inspected	09/15/2025
What was the life form ratio compared to pre-disturbance levels	71
What was the total percent plant cover compared to pre-disturbance levels	99

Summarize any additional revegetation activities not included by answers (above)	The portal does not allow anything 100% or greater to be inputted. It states that the value does not meet 71% or greater for plant coverage. The report documents a vegetation establishment of 111%.
--	---

The responsible party must attach information demonstrating they have complied with all applicable re-vegetation requirements and any conditions or directives of the OCD. This demonstration should be in the form of attachments (in .pdf format) including a scaled site map, any life form ratio and percent plant cover sampling diagrams or other relevant field notes, photographs of re-vegetated areas, and a narrative of the re-vegetation activities. Refer to 19.15.29.13 NMAC.

I hereby certify that the information given above is true and complete to the best of my knowledge and understand that pursuant to OCD rules and regulations all operators are required to report and/or file certain release notifications and perform corrective actions for releases which may endanger public health or the environment. The acceptance of a C-141 report by the OCD does not relieve the operator of liability should their operations have failed to adequately investigate and remediate contamination that pose a threat to groundwater, surface water, human health or the environment. In addition, OCD acceptance of a C-141 report does not relieve the operator of responsibility for compliance with any other federal, state, or local laws and/or regulations. The responsible party acknowledges they must substantially restore, reclaim, and re-vegetate the impacted surface area to the conditions that existed prior to the release or their final land use in accordance with 19.15.29.13 NMAC including notification to the OCD when reclamation and re-vegetation are complete.

I hereby agree and sign off to the above statement	Name: Ensolum Company Email: Oxy_Midland@ensolum.com Date: 03/25/2026
--	---

Per Paragraph (4) of Subsection (D) of 19.15.29.13 NMAC for any major or minor release containing liquids, the responsible party must notify the division when reclamation and re-vegetation are complete.

Sante Fe Main Office
Phone: (505) 476-3441

General Information
Phone: (505) 629-6116

Online Phone Directory
<https://www.emnrd.nm.gov/ocd/contact-us>

State of New Mexico
Energy, Minerals and Natural Resources
Oil Conservation Division
1220 S. St Francis Dr.
Santa Fe, NM 87505

CONDITIONS

Action 566586

CONDITIONS

Operator: OXY USA INC P.O. Box 4294 Houston, TX 772104294	OGRID: 16696
	Action Number: 566586
	Action Type: [C-141] Revegetation Report C-141 (C-141-v-Revegetation)

CONDITIONS

Created By	Condition	Condition Date
rhamlet	We have received your Reclamation Revegetation Report for Incident #nAPP2328651429 FEDERAL 12-1H BATTERY, thank you. The Reclamation Revegetation Report is approved.	4/2/2026