



Liquid Release Volume Calculator - E&P Exempt Material

Facility/Pipeline Name: Eddy State to Golden Grahams **Date:** 12/11/2025
Product Released: Crude Oil Produced Water Condensate **Did release enter water?** NO
Region: WEST TEXAS **Inside/Outside of Containment:** OUTSIDE CONTAINMENT

Total Area Calculations - Rectangle				
Total Surface Area	Length	Width	Wet Soil Depth	Area Covered (%)
Rectangle Area 1	70 ft. x	76 ft. x	6 in.	100.00%
Rectangle Area 2	ft. x	ft. x	in.	50.00%
Rectangle Area 3			in.	100.00%
Rectangle Area 4			in.	100.00%
Rectangle Area 5			in.	100.00%

Standing Liquid Calculations - Rectangle				
Total Standing Liquid	Length	Width	Depth	Area Covered (%)
Rectangle Area 1	ft. x	ft. x	in.	95.00%
Rectangle Area 2	ft. x	ft. x	in.	25.00%
Rectangle Area 3	0 ft. x	0 ft. x	0 in.	0.00%
Rectangle Area 4	0 ft. x	0 ft. x	0 in.	0.00%
Rectangle Area 5	0 ft. x	0 ft. x	0 in.	0.00%

***Soil Type:** Saturated Sandy Loam
Liquid Holding Factor: 0.5
***Oil Cut %:** 0.00%

***Fluid Recovered:** 0 BBL

Approximate Volume Released - Rectangle			
	Hydrocarbon Lost:	REPORTABLE?	Produced Water Lost:
Liquid in Soil:	0.00 BBL		236.87 BBL
Standing Liquid:	0.00 BBL		0.00 BBL
Total:	0.00 BBL	NO	236.87 BBL
Displacement:	0.00 BBL		
TOTAL RELEASED:	236.87 BBL		9,948.40 GAL
RECOVERED VOLUME:	0.00 BBL		

Tank Displacement (Circle or Rectangle; In Containment)				
Tank Diameter	Depth	# of Tanks	Displacement	
ft	in	0	0.00	BBL
ft	0 in	0	0.00	BBL
0 ft	0 in	0	0.00	BBL
0 ft	0 in	0	0.00	BBL
0 ft	0 in	0	0.00	BBL
Total Displacement:			0.00	BBL

HINTS:	
•Oil cut is the percentage of hydrocarbons in the fluid mixture i.e., produced water may have a 0.3% oil cut.	
DEPTH CONVERSIONS:	
<ul style="list-style-type: none"> • 1/16th of an inch = 0.0625 inches = 0.0052 feet • 1/8th of an inch = 0.125 inches = 0.01041 feet • 1/4th of an inch = 0.25 inches = 0.2083 feet • 1/2 of an inch = 0.5 inches = 0.0416 feet • 1 inch = 0.0833 feet • 1 1/2 inches = 1.5 inches = 0.125 feet • 2 inches = 0.1666 feet 	<ul style="list-style-type: none"> • 3 inches = 0.25 feet • 4 inches = 0.333 feet • 5 inches = 0.4166 feet • 6 inches = 0.5 feet • 12 inches = 1 foot • 24 inches = 2 feet

SOIL TYPES:
<ul style="list-style-type: none"> • Sand: Sandy soil has large, gritty particles that feel rough and drain water quickly, often appearing light in color, like pale yellow or light brown. Examples of where you might find this would be the beach, or non-pad areas in West Texas. • Sandy Clay Loam: Sandy Clay Loam has a crumbly texture with a balance of sand and clay, appearing brown or dark tan, and retains moisture while draining well. Examples of where you might find this would be???????



SITE CHARACTERIZATION AND REMEDIATION PLAN

Prepared For:

Solaris Water Midstream, LLC

9950 Woodloch Forest Dr.

The Woodlands, TX 77380

Site Information:

Eddy State to Golden Grahams Water Transfer

Incident Number nAPP2534559552

Unit L, Section 34, Township 25 South, Range 29 East

Eddy County, New Mexico

(32.08486°, -103.97975°)

Carlsbad • Houston • Midland • San Antonio • Lubbock • Hobbs • Lafayette



SYNOPSIS

Etech Environmental & Safety Solutions, Inc. (Etech), on behalf of Solaris Water Midstream, LLC (Solaris), presents the following Site Characterization and Remediation Plan (SCRP) detailing delineation and subsequent confirmation soil sampling activities associated with inadvertent release of produced water at the Eddy State to Golden Grahams Water Transfer (Site) (**Figure 1** in **Appendix A**). Based on laboratory analytical results from soil sampling activities at the Site, Solaris proposes this SCR, which summarizes initial response efforts, sampling activities, and details remediation objectives to rectify environmental impacts.

RELEASE BACKGROUND

On December 11, 2025, it was discovered that a lay-flat water line was punctured, resulting in approximately 237 barrels (bbls) of produced water to be released onto a right of way (ROW). Approximately 200 bbls were recovered via vacuum truck. On December 11, 2026, Solaris immediately notified the New Mexico Oil Conservation Division (NMOCD) of the release on a Notification of Release (NOR) and was assigned Incident Number nAPP2534559552. A Corrective Action Form C-141 (Form C-141) was submitted following the NMOR, which was received and approved by the NMOCD on December 26, 2025. The release area was mapped based on field observations, hereafter referred to as the Area of Concern (AOC), which is presented in **Figure 2** in **Appendix A**.

SITE CHARACTERIZATION AND CLOSURE CRITERIA

Etech characterized the Site according to Table I, Closure Criteria for Soils Impacted by a Release, of Title 19, Chapter 15, Part 29, Section 12 (19.15.29.12) of the New Mexico Administrative Code (NMAC), considering depth to groundwater and the proximity to:

- Any continuously flowing watercourse or any other significant watercourse;
- Any lakebed, sinkhole or playa lake (measured from the ordinary high-water mark);
- An occupied permanent residence, school, hospital, institution or church;
- A spring or a private, domestic fresh water well used by less than five households for domestic or stock watering purposes;
- Any freshwater well or spring;
- Incorporated municipal boundaries or a defined municipal fresh water well field covered under a municipal ordinance;
- A wetland;
- A subsurface mine;
- An unstable area (i.e. high karst potential); and
- A 100-year floodplain.

Depth to groundwater at the Site is estimated to be greater than 105 feet below ground surface (bgs) based on the New Mexico Office of State Engineer (NMOSE) permitted soil boring (CP-04705 POD1) drilled by Atkins Engineering Associates, Inc. (Atkins), located approximately 0.85 miles southwest of the Site. Using a truck mounted drill rig equipped with a hollow stem auger, the soil boring was advanced to a total depth of 110 feet bgs. No fluids were observed throughout the drilling process, nor after a 72-hour observation period. Following the observation period, the boring was plugged and abandoned in accordance with the applicable regulations. The soil boring record and supporting documentation are provided in **Appendix B**.

All other potential receptors are not within the established buffers in NMAC 19.15.29.12. Receptor details and sources used for the Site characterization are included in **Figure 1B** and **Figure 1C** in **Appendix A**.

Based on the results of the desktop review, indicating medium karst potential and no recent data from groundwater wells and/or soil borings within a 0.5-mile radius of the Site, the following Closure Criteria was applied:



Constituents of Concern (COCs)	Laboratory Analytical Method	Closure Criteria [†]
Chloride	Environmental Protection Agency (EPA) 300.0	600 milligrams per kilogram (mg/kg)
TPH (Total Petroleum Hydrocarbon)	EPA 8015 M/D	100 mg/kg
Benzene	EPA 8021B	10 mg/kg
Benzene, Toluene, Ethylbenzene, Total Xylenes (BTEX)	EPA 8021B	50 mg/kg

[†]The reclamation standard concentration requirements of 600 mg/kg chloride and 100 mg/kg TPH apply to the top 4 feet of areas to be immediately reclaimed following remediation pursuant to NMAC 19.15.17.13.

SITE ASSESSMENT AND DELINEATION SOIL SAMPLING ACTIVITIES

On January 28, 2026, Etech conducted site assessment and delineation activities to confirm details of the release provided on the Form C-141 and characterize the AOC by verifying the presence or absence of impacted soil. Ten (10) delineation auger holes (Auger Hole 1 through Auger Hole 10) were advanced via hand auger to assess the lateral and vertical extents of the AOC. Delineation activities were driven by field screening of soil for volatile organic compounds (VOCs) using a calibrated photoionization detector (PID) and for chloride using Hach® Chloride QuanTab® test strips. Field screening results are included on Field Sheets shown in **Appendix C**. The locations of the delineation soil samples are shown in **Figure 2** in **Appendix A**. Photographic documentation of delineation activities is included in **Appendix D**.

The delineation soil samples were placed directly into lab-provided pre-cleaned jars, packed with minimal void space, labeled, and immediately placed on ice. The soil samples were transported under strict chain-of-custody procedures to Xenco Laboratories (Eurofins) in Midland, Texas, for analysis of COCs.

DELINEATION LABORATORY ANALYTICAL RESULTS

Laboratory analytical results for all delineation soil samples indicated that concentrations of COCs for all delineation soil samples were below the applicable Site Closure Criteria and/or Reclamation Standard. Laboratory analytical results are summarized in **Table 1** in **Attachment E**. The complete laboratory analytical reports with chain-of-custody documentation are included in **Attachment F**.

CONFIRMATION SOIL SAMPLING

On February 13, 2026, Etech collected 5-point composite confirmation soil samples throughout the AOC footprint and along the edge of the AOC, representing no more than 200 sqft per soil sample. In total, thirty (30) floors and four (4) sidewall soil samples were collected from the AOC. The confirmation soil samples were field screened, handled, and analyzed as previously described. The locations of the confirmation soil samples are shown in **Figure 3** in **Appendix A**. Photographic documentation of during soil sampling activities is included in **Appendix D**.

CONFIRMATION LABORATORY ANALYTICAL RESULTS

Laboratory analytical results indicated that concentrations of BTEX and TPH in all confirmation soil samples were below the Site Closure Criteria.

Laboratory analytical results indicated that four (4) confirmation soil sampling locations exceeded the applicable Site Closure Criteria (Floor Sample 9, Floor Sample 16, Floor Sample 23, and Floor Sample 28). Residual chloride impacts are characterized by concentrations of 828 mg/kg and 17,500 mg/kg, respectively. Laboratory analytical results are summarized in **Table 2** in **Attachment D**. The complete laboratory analytical reports with chain-of-custody documentation are included in **Attachment F**, and the sampling notifications are included in **Appendix G**.



PROPOSED REMEDIATION WORK PLAN

Based on the delineation soil sampling results, the following conclusions regarding the release are presented:

- Laboratory analytical results indicated chloride concentrations appear to exist at the surface within proximity of confirmation soil sample locations (Floor Sample 9, Floor Sample 16, Floor Sample 23, and Floor Sample 28) up to 0.5 feet bgs.
- Laboratory analytical results for all delineation soil samples collected throughout the AOC were below the Site Closure Criteria, which will assist with defining the lateral extent of impacts associated with the AOC.

Based on the conclusions drawn above, Solaris proposes the following remedial corrective actions:

- Driven by confirmation and delineation soil sample analytical results, excavation(s) will be advanced laterally and vertically until the Site Closure Criteria is met, as shown in **Figure 4** in **Appendix A**. Impacted areas elevated above the 600 mg/kg Site Closure Criteria and/or reclamation standards will be excavated and disposed of at an approved landfill.
- Following the completion of excavation activities, 5-point confirmation soil samples will be collected from the excavation floor and sidewalls. Confirmation soil samples will consist of five equivalent aliquots and will be homogenized in a 1-gallon resealable plastic bag. The soil samples will be handled and analyzed for COCs by an accredited laboratory as previously described.

PROPOSED SCHEDULE

Upon the notice of NMOCD approval of this SCRPs, Solaris will initiate the proposed remediation activities within 90 days and determine the next appropriate measure of action that will include:

- Documenting the removal of impacted soil and restoration at the Site with a subsequent Closure Report detailing excavation confirmation soil sampling activities and Site restoration activities, including, but not limited to, backfilling the excavation with clean, locally sourced soil and restoring it to "as close as possible to its original state".

Solaris believes this SCRPs meets the requirements set forth in NMAC 19.15.29.13 and to be protective of human health, the environment, and groundwater. As such, Solaris respectfully requests that the proposed remediation outline proceed. If you have any questions or comments, please do not hesitate to contact Blake Estep at (432) 894-6038 or blake@etechnv.com.

LIMITATIONS

Etech has prepared this SCRPs to the best of its ability. No other warranty, expressed or implied, is made or intended. Etech has examined and relied upon reference documents in the report and on oral statements made by certain individuals. Etech has not conducted an independent examination of the facts contained in referenced materials and statements. Etech has presumed the genuineness of these documents and statements and that the information provided therein is true and accurate. Etech has prepared the report in a professional manner, using the degree of skill and care exercised by similar environmental consultants. Etech notes that the facts and conditions mentioned in this report may change over time, and the conclusions and recommendations set forth herein are applicable only to the facts and conditions as described at the time of this report.



Sincerely,

eTECH Environmental and Safety Solutions, Inc.

A handwritten signature in blue ink that reads "Blake Estep".

Blake Estep
Senior Project Manager

cc: Matthew Green, Solaris Water Midstream, LLC
New Mexico Oil Conservation Division
Bureau of Land Management

Appendices:

- Appendix A** Figure 1: Site Map
 - Figure 1A: Site Characterization Map – Groundwater
 - Figure 1B: Site Characterization Map – Surficial Receptors
 - Figure 1C: Site Characterization Map – Karst Potential
- Figure 2: Delineation Soil Sample Locations
- Figure 3: Confirmation Soil Sample Locations
- Figure 4: Proposed Excavations
- Appendix B** Referenced Well Record
- Appendix C** Field Screening Results & Lithologic Soil Sampling Results
- Appendix D** Photographic Log
- Appendix E** Tables
- Appendix F** Laboratory Analytical Reports & Chain-of-Custody Documentation
- Appendix G** Sampling Notifications

APPENDIX A

Figures

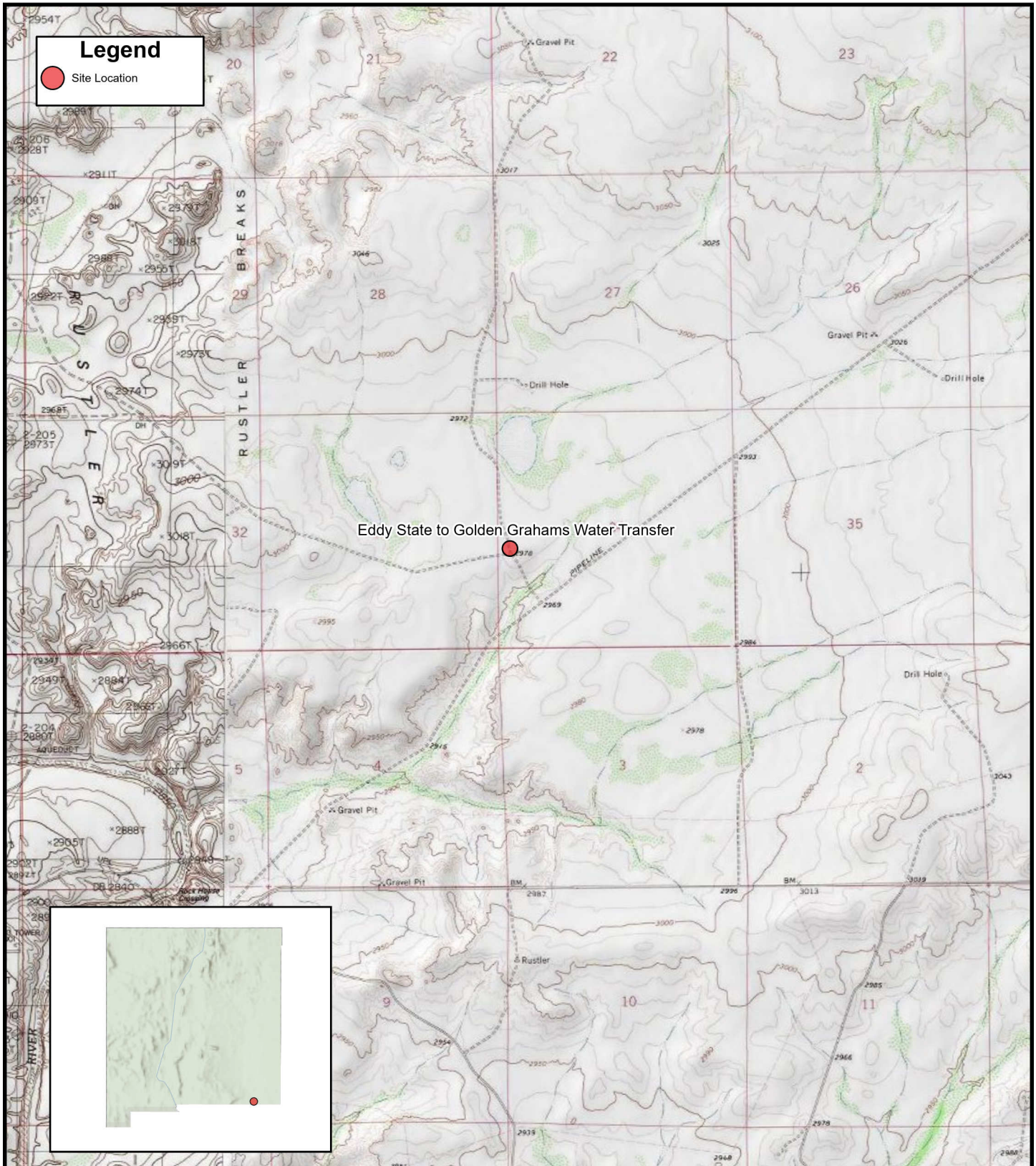

Legend

- Site Location

Eddy State to Golden Grahams Water Transfer

FIGURE 1

Site Location Map

Solaris Water Midstream, LLC
 Eddy State to Golden Grahams Water Transfer
 (32.08486, -103.94975)
 Unit L Sec 34 T25S R29E
 Eddy County, New Mexico

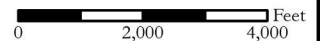

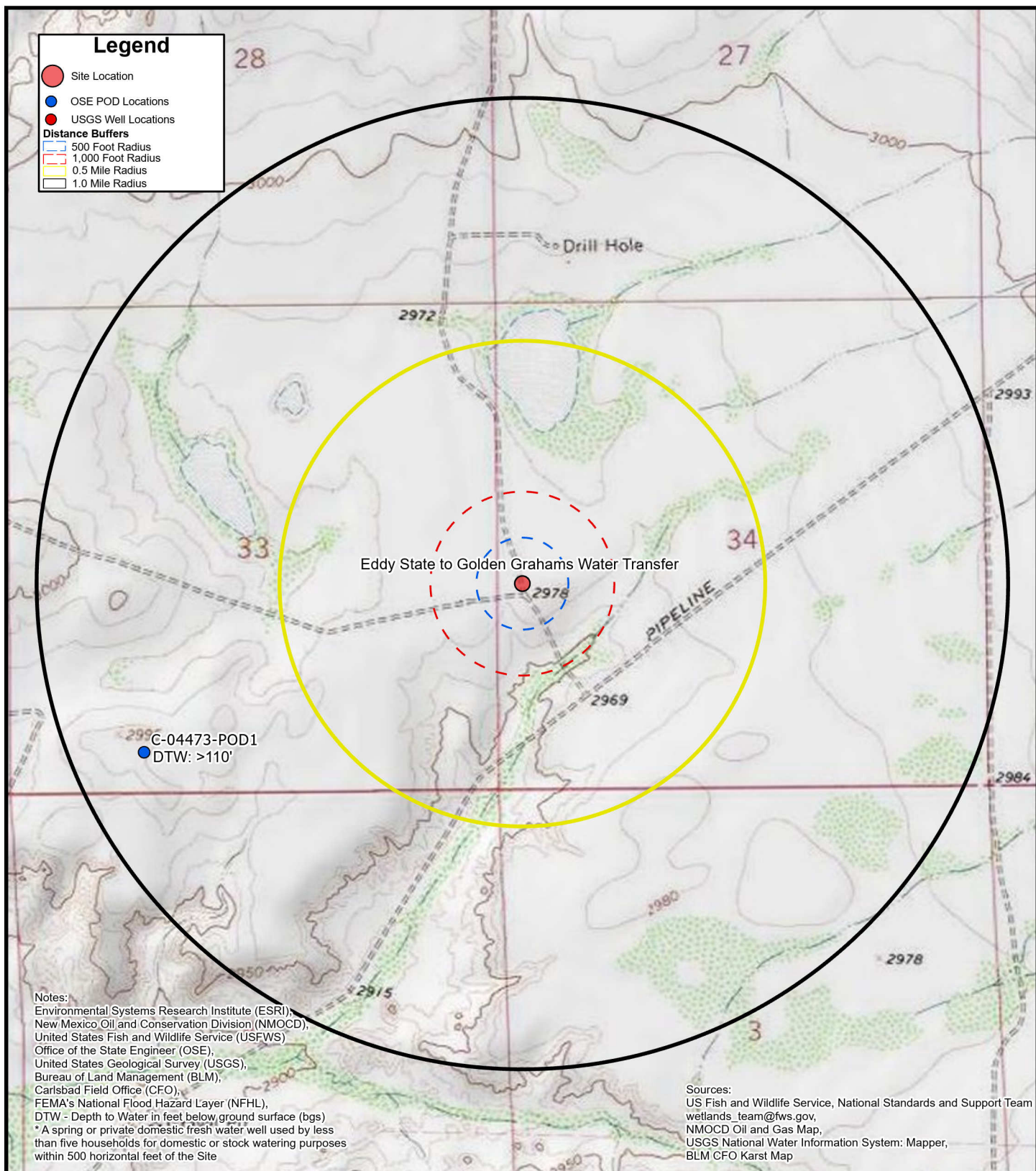

Notes:
 Environmental Systems Research Institute (ESRI),
 New Mexico Oil and Conservation Division (NMOCD),
 United States Fish and Wildlife Service (USFWS)
 Office of the State Engineer (OSE),
 United States Geological Survey (USGS),
 Bureau of Land Management (BLM),
 Carlsbad Field Office (CFO),
 FEMA's National Flood Hazard Layer (NFHL),
 DTW - Depth to Water in feet below ground surface (bgs)
 * A spring or private domestic fresh water well used by less than five households for domestic or stock watering purposes within 500 horizontal feet of the Site

Sources:
 US Fish and Wildlife Service, National Standards and Support Team wetlands_team@fws.gov,
 NMOCD Oil and Gas Map,
 USGS National Water Information System: Mapper,
 BLM CFO Karst Map

FIGURE 1A
Site Characterization Map
Groundwater

Solaris Water Midstream, LLC
 Eddy State to Golden Grahams Water Transfer
 (32.08486, -103.94975)
 Unit L Sec 34 T25S R29E
 Eddy County, New Mexico

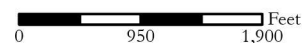

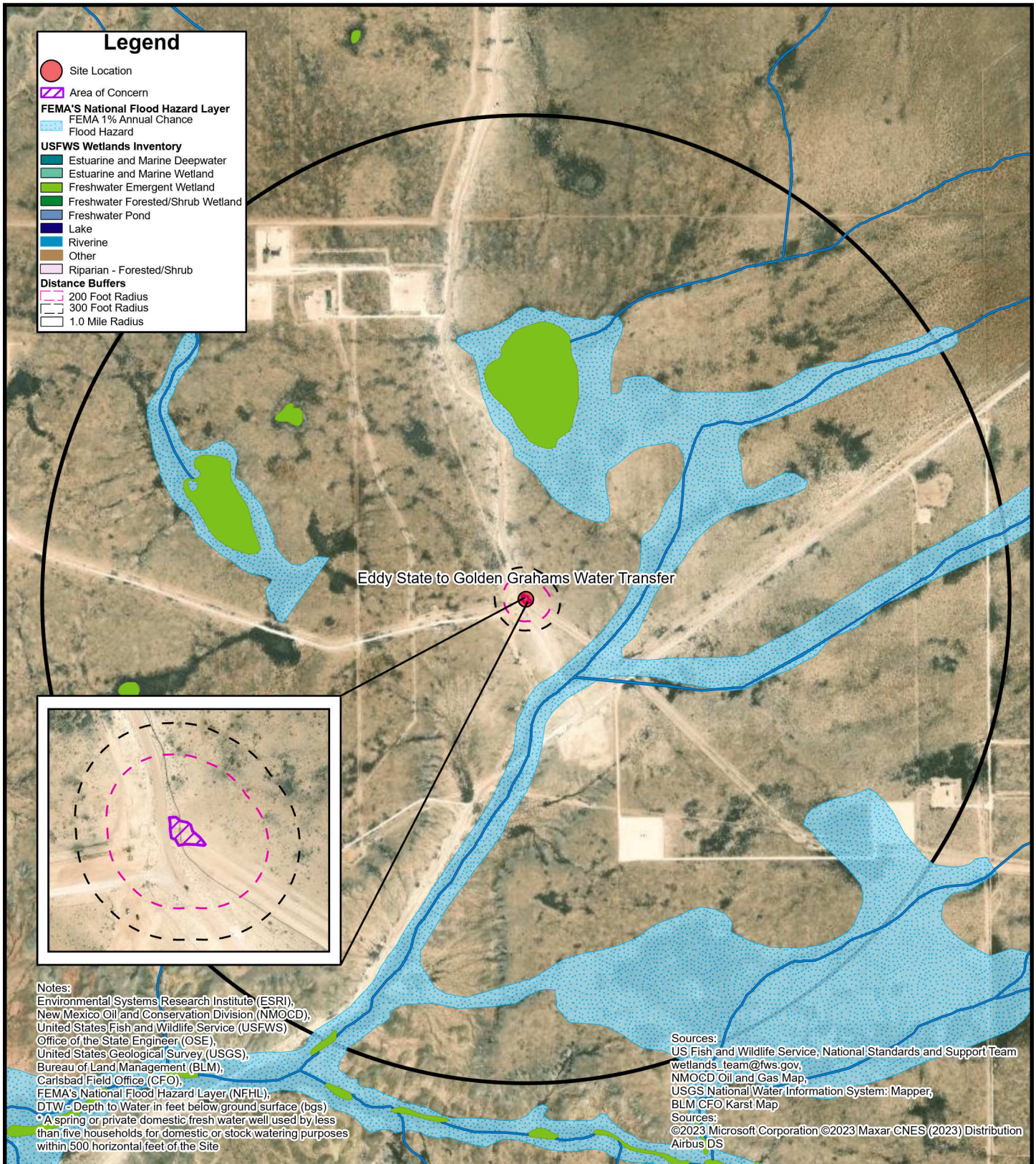
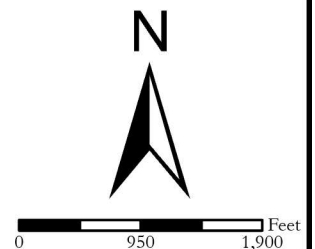
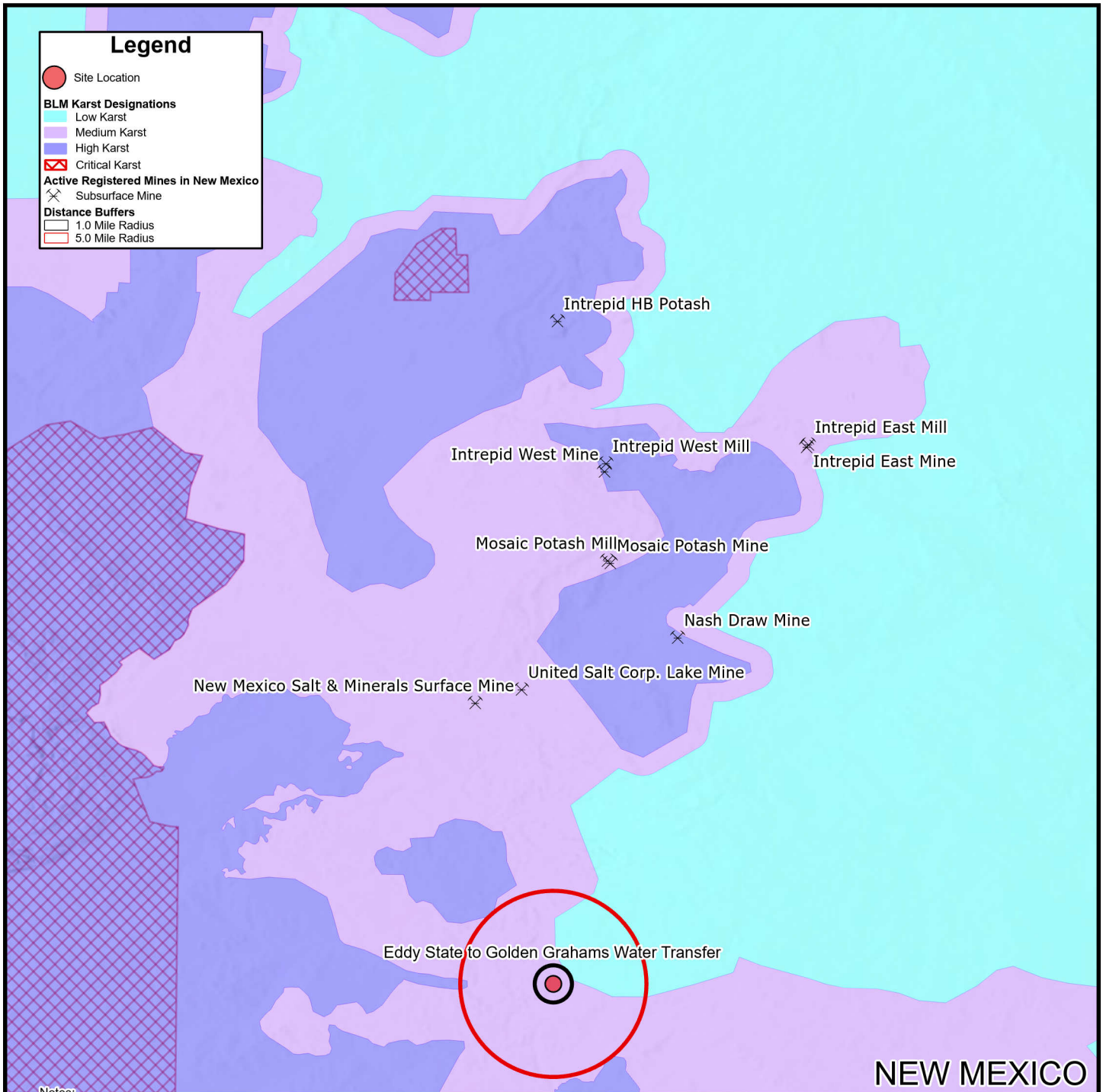

FIGURE 1B
Site Characterization Map
Surficial Receptors

Solaris Water Midstream, LLC
 Eddy State to Golden Grahams Water Transfer
 (32.08486, -103.94975)
 Unit L Sec 34 T25S R29E
 Eddy County, New Mexico





Legend

- Site Location
- BLM Karst Designations**
 - Low Karst
 - Medium Karst
 - High Karst
 - Critical Karst
- Active Registered Mines in New Mexico**
 - Subsurface Mine
- Distance Buffers**
 - 1.0 Mile Radius
 - 5.0 Mile Radius

Notes:
 Environmental Systems Research Institute (ESRI),
 New Mexico Oil and Conservation Division (NMOCD),
 United States Fish and Wildlife Service (USFWS)
 Office of the State Engineer (OSE),
 United States Geological Survey (USGS),
 Bureau of Land Management (BLM),
 Carlsbad Field Office (CFO),
 FEMA's National Flood Hazard Layer (NFHL),
 DTW - Depth to Water in feet below ground surface (bgs)

Sources:
 US Fish and Wildlife Service, National Standards and Support Team
 wetlands_team@fws.gov,
 NMOCD Oil and Gas Map,
 USGS National Water Information System: Mapper,
 BLM CFO Karst Map

**NEW MEXICO
 TEXAS**

**FIGURE 1C
 Site Characterization Map
 Subsurface Receptors**

Solaris Water Midstream, LLC
 Eddy State to Golden Grahams Water Transfer
 (32.08486, -103.94975)
 Unit L Sec 34 T25S R29E
 Eddy County, New Mexico

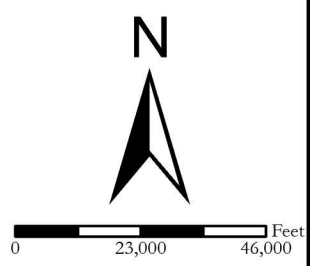

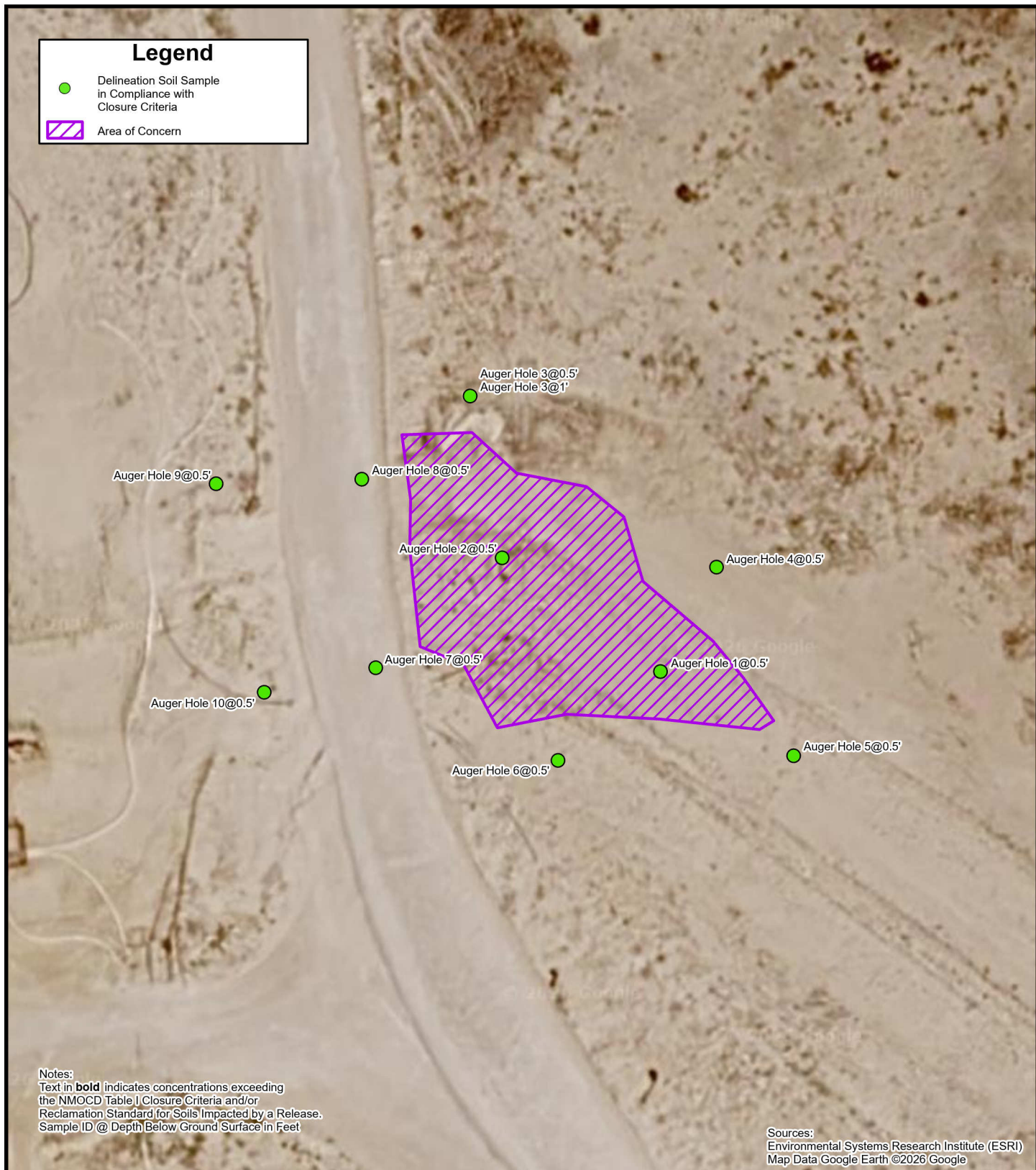

FIGURE 2

Delineation Soil Sample Locations

Solaris Water Midstream, LLC
 Eddy State to Golden Grahams Water Transfer
 (32.08486, -103.94975)
 Unit L Sec 34 T25S R29E
 Eddy County, New Mexico

N



0 25 50 Feet



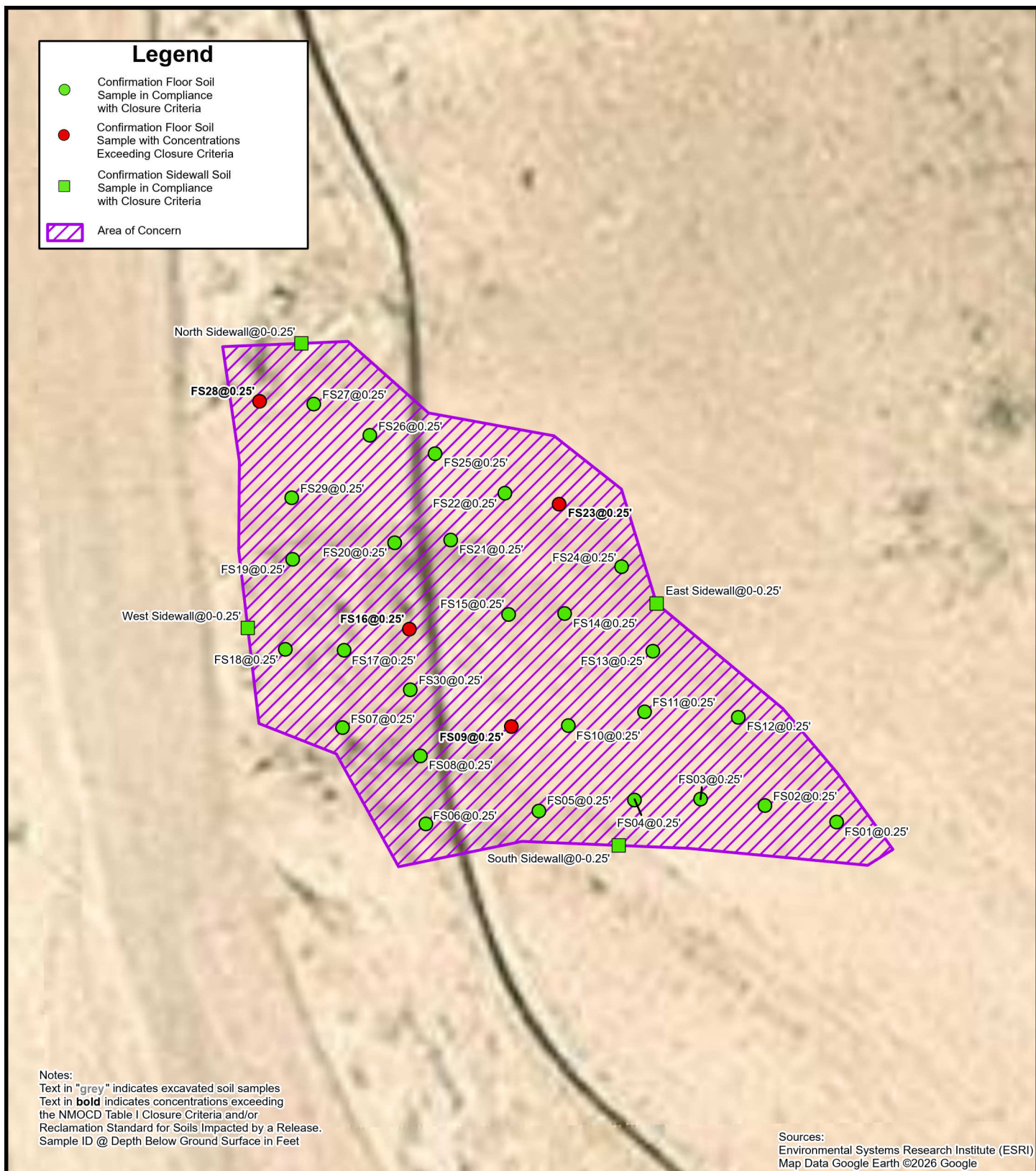
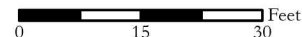
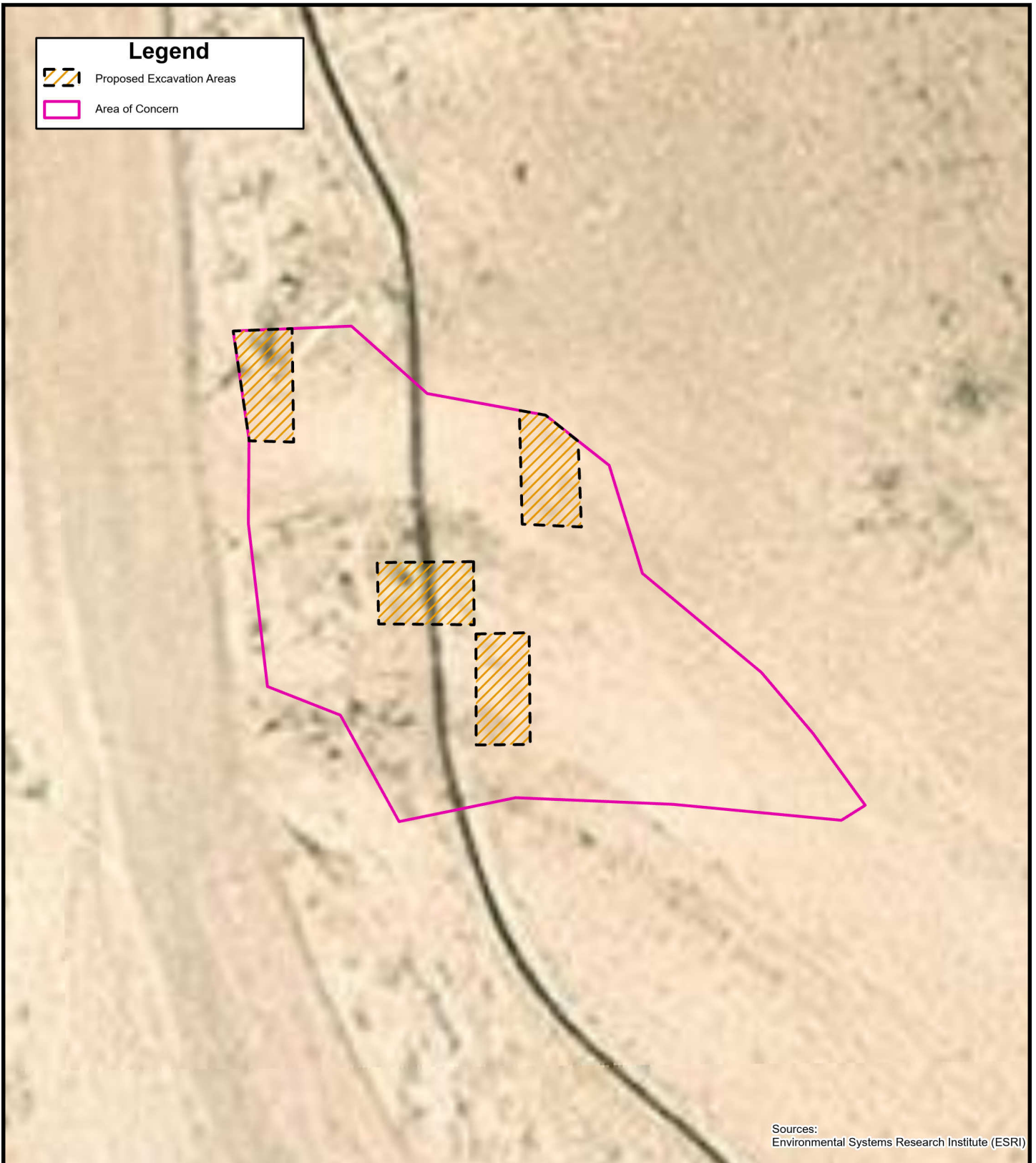

FIGURE 3

Confirmation Soil Sample Locations

Solaris Water Midstream, LLC
 Eddy State to Golden Grahams Water Transfer
 (32.08486, -103.94975)
 Unit L Sec 34 T25S R29E
 Eddy County, New Mexico





Sources:
Environmental Systems Research Institute (ESRI)

FIGURE 4

Proposed Excavation Area

Solaris Water Midstream, LLC
Eddy State to Golden Grahams Water Transfer
(32.08486, -103.94975)
Unit L Sec 34 T25S R29E
Eddy County, New Mexico

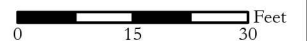

APPENDIX B

Referenced Well Records

P.O. Box 62228 Midland • TX • 79711 • Tel: 432-563-2200 • Fax: 432-563-2213





WELL RECORD & LOG

OFFICE OF THE STATE ENGINEER

www.ose.state.nm.us

1. GENERAL AND WELL LOCATION	OSE POD NO. (WELL NO.) POD 1 (TW-1)		WELL TAG ID NO. n/a		OSE FILE NO(S). C-4705		
	WELL OWNER NAME(S) Devon Energy				PHONE (OPTIONAL) 575-748-1838		
	WELL OWNER MAILING ADDRESS 6488 7 Rivers Hwy				CITY Artesia	STATE NM	ZIP 88210
	WELL LOCATION (FROM GPS)	DEGREES LATITUDE 32	MINUTES 5	SECONDS 33.74	N	* ACCURACY REQUIRED: ONE TENTH OF A SECOND	
		LONGITUDE 103	57	8.17	W	* DATUM REQUIRED: WGS 84	
DESCRIPTION RELATING WELL LOCATION TO STREET ADDRESS AND COMMON LANDMARKS - PLSS (SECTION, TOWNSHIP, RANGE) WHERE AVAILABLE NE NW NE Sec.35 T25S R29E NMPM							

2. DRILLING & CASING INFORMATION	LICENSE NO. 1249	NAME OF LICENSED DRILLER Jackie D. Atkins			NAME OF WELL DRILLING COMPANY Atkins Engineering Associates, Inc.			
	DRILLING STARTED 2/22/23	DRILLING ENDED 2/22/23	DEPTH OF COMPLETED WELL (FT) Soil boring	BORE HOLE DEPTH (FT) ±101	DEPTH WATER FIRST ENCOUNTERED (FT) n/a			
	COMPLETED WELL IS: <input type="checkbox"/> ARTESIAN <input checked="" type="checkbox"/> DRY HOLE <input type="checkbox"/> SHALLOW (UNCONFINED)				STATIC WATER LEVEL IN COMPLETED WELL (FT) n/a	DATE STATIC MEASURED 3/2/23		
	DRILLING FLUID: <input type="checkbox"/> AIR <input type="checkbox"/> MUD ADDITIVES - SPECIFY:							
	DRILLING METHOD: <input type="checkbox"/> ROTARY <input type="checkbox"/> HAMMER <input type="checkbox"/> CABLE TOOL <input checked="" type="checkbox"/> OTHER - SPECIFY: Hollow Stem Auger					CHECK HERE IF PITLESS ADAPTER IS INSTALLED <input type="checkbox"/>		
	DEPTH (feet bgl)		BORE HOLE DIAM (inches)	CASING MATERIAL AND/OR GRADE (include each casing string, and note sections of screen)	CASING CONNECTION TYPE (add coupling diameter)	CASING INSIDE DIAM. (inches)	CASING WALL THICKNESS (inches)	SLOT SIZE (inches)
	FROM	TO						
	0	101	±6.25	Boring	--	--	--	--

3. ANNULAR MATERIAL	DEPTH (feet bgl)		BORE HOLE DIAM. (inches)	LIST ANNULAR SEAL MATERIAL AND GRAVEL PACK SIZE-RANGE BY INTERVAL	AMOUNT (cubic feet)	METHOD OF PLACEMENT
	FROM	TO				

FOR OSE INTERNAL USE		WR-20 WELL RECORD & LOG (Version 01/28/2022)			
FILE NO. C-4705-POD1	POD NO. 1	TRN NO. 7424671			
LOCATION Mon 25. 29. 35. 212			WELL TAG ID NO. _____	PAGE 1 OF 2	

4. HYDROGEOLOGIC LOG OF WELL	DEPTH (feet bgl)		THICKNESS (feet)	COLOR AND TYPE OF MATERIAL ENCOUNTERED - INCLUDE WATER-BEARING CAVITIES OR FRACTURE ZONES (attach supplemental sheets to fully describe all units)	WATER BEARING? (YES / NO)	ESTIMATED YIELD FOR WATER- BEARING ZONES (gpm)
	FROM	TO				
	0	4	4	Sand, fine-grained, poorly graded, unconsolidated, Brownish Tan	Y ✓ N	
	4	14	10	Sand, fine-grained, poorly graded, semi consolidated, with caliche, Tan/White	Y ✓ N	
	14	101	87	Sand, very fine-grained, poorly graded, unconsolidated, with clay, Tan Brown	Y ✓ N	
					Y N	
					Y N	
					Y N	
					Y N	
					Y N	
					Y N	
					Y N	
					Y N	
					Y N	
					Y N	
					Y N	
					Y N	
					Y N	
					Y N	
					Y N	
					Y N	
					Y N	
					Y N	
					Y N	
					Y N	
					Y N	
					Y N	
					Y N	
METHOD USED TO ESTIMATE YIELD OF WATER-BEARING STRATA: <input type="checkbox"/> PUMP <input type="checkbox"/> AIR LIFT <input type="checkbox"/> BAILER <input type="checkbox"/> OTHER - SPECIFY:					TOTAL ESTIMATED WELL YIELD (gpm): 0.00	

5. TEST; RIG SUPERVISION	WELL TEST	TEST RESULTS - ATTACH A COPY OF DATA COLLECTED DURING WELL TESTING, INCLUDING DISCHARGE METHOD, START TIME, END TIME, AND A TABLE SHOWING DISCHARGE AND DRAWDOWN OVER THE TESTING PERIOD.
	MISCELLANEOUS INFORMATION:	Temporary well material removed and soil boring backfilled using drill cuttings from total depth to ten feet below ground surface(bgs), then hydrated bentonite chips ten feet bgs to surface.
	PRINT NAME(S) OF DRILL RIG SUPERVISOR(S) THAT PROVIDED ONSITE SUPERVISION OF WELL CONSTRUCTION OTHER THAN LICENSEE: Shane Eldridge, Cameron Pruitt	

6. SIGNATURE	THE UNDERSIGNED HEREBY CERTIFIES THAT, TO THE BEST OF HIS OR HER KNOWLEDGE AND BELIEF, THE FOREGOING IS A TRUE AND CORRECT RECORD OF THE ABOVE DESCRIBED HOLE AND THAT HE OR SHE WILL FILE THIS WELL RECORD WITH THE STATE ENGINEER AND THE PERMIT HOLDER WITHIN 30 DAYS AFTER COMPLETION OF WELL DRILLING:	
	<i>Jackie D. Atkins</i>	Jackie D. Atkins
	SIGNATURE OF DRILLER / PRINT SIGNEE NAME	DATE

FOR OSE INTERNAL USE		WR-20 WELL RECORD & LOG (Version 01/28/2022)	
FILE NO. C-4705-POD 1	POD NO. 1	TRN NO. 7424671	
LOCATION Mon 25.29.35.212	WELL TAG ID NO. ---	PAGE 2 OF 2	

2020 OCT 27 PM 1:08

OFFICE OF THE STATE ENGINEER
1000 UNIVERSITY AVENUE
S.W. ALBUQUERQUE, NM 87102



WELL RECORD & LOG

OFFICE OF THE STATE ENGINEER

www.ose.state.nm.us

1. GENERAL AND WELL LOCATION	OSE POD NO. (WELL NO.) POD1 (BH-01)		WELL TAG ID NO. n/a		OSE FILE NO(S). C-4473			
	WELL OWNER NAME(S) XTO Energy (Kyle Littrell)				PHONE (OPTIONAL)			
	WELL OWNER MAILING ADDRESS 6401 Holiday Hill Dr.				CITY Midland	STATE TX	ZIP 79707	
	WELL LOCATION (FROM GPS)	LATITUDE	DEGREES 32°	MINUTES 4'	SECONDS 48.72" N	* ACCURACY REQUIRED: ONE TENTH OF A SECOND		
		LONGITUDE	-103°	59'	35.46" W	* DATUM REQUIRED: WGS 84		
DESCRIPTION RELATING WELL LOCATION TO STREET ADDRESS AND COMMON LANDMARKS - PLSS (SECTION, TOWNSHIP, RANGE) WHERE AVAILABLE SW SE SW Sec. 33 T25S R29E								
2. DRILLING & CASING INFORMATION	LICENSE NO. 1249		NAME OF LICENSED DRILLER Jackie D. Atkins			NAME OF WELL DRILLING COMPANY Atkins Engineering Associates, Inc.		
	DRILLING STARTED 10/12/20	DRILLING ENDED 10/12/20	DEPTH OF COMPLETED WELL (FT) temporary well material		BORE HOLE DEPTH (FT) 110	DEPTH WATER FIRST ENCOUNTERED (FT) n/a		
	COMPLETED WELL IS: <input type="checkbox"/> ARTESIAN <input checked="" type="checkbox"/> DRY HOLE <input type="checkbox"/> SHALLOW (UNCONFINED)					STATIC WATER LEVEL IN COMPLETED WELL (FT) n/a		
	DRILLING FLUID: <input checked="" type="checkbox"/> AIR <input type="checkbox"/> MUD ADDITIVES - SPECIFY:							
	DRILLING METHOD: <input checked="" type="checkbox"/> ROTARY <input type="checkbox"/> HAMMER <input type="checkbox"/> CABLE TOOL <input type="checkbox"/> OTHER - SPECIFY: Hollow Stem Auger							
	DEPTH (feet bgl)		BORE HOLE DIAM (inches)	CASING MATERIAL AND/OR GRADE (include each casing string, and note sections of screen)	CASING CONNECTION TYPE (add coupling diameter)	CASING INSIDE DIAM. (inches)	CASING WALL THICKNESS (inches)	SLOT SIZE (inches)
	FROM	TO						
	0	25	±8.5	Boring- HSA	--	--	--	--
	25	55	±4.5	Boring- Air Rotary	--	--	--	--
3. ANNULAR MATERIAL	DEPTH (feet bgl)		BORE HOLE DIAM. (inches)	LIST ANNULAR SEAL MATERIAL AND GRAVEL PACK SIZE-RANGE BY INTERVAL	AMOUNT (cubic feet)	METHOD OF PLACEMENT		
	FROM	TO						

FOR OSE INTERNAL USE				WR-20 WELL RECORD & LOG (Version 06/30/17)			
FILE NO. C-4473		POD NO. 1		TRN NO. 677406			
LOCATION 433 T25S R29E Sec 33			WELL TAG ID NO. NA		PAGE 1 OF 2		

	DEPTH (feet bgl)		THICKNESS (feet)	COLOR AND TYPE OF MATERIAL ENCOUNTERED - INCLUDE WATER-BEARING CAVITIES OR FRACTURE ZONES (attach supplemental sheets to fully describe all units)	WATER BEARING? (YES / NO)	ESTIMATED YIELD FOR WATER-BEARING ZONES (gpm)	
	FROM	TO					
4. HYDROGEOLOGIC LOG OF WELL	0	1	30	Clayey Sand, Medium , poorly-graded with silt, no plasticity, Light Brown	Y ✓ N		
	1	17	15	Caliche, Consolidated, very silty, Off White-Pink	Y ✓ N		
	17	25	8	Sandstone, with gravel, well-graded, coarse to fine-grained ,Brown	Y ✓ N		
	25	30	5	Mudstone, cohesive, moderately consolidated, Redish-Brown	Y ✓ N		
	30	55	25	Sandstone, mod. consolidated, very fined grained,poorly-graded, Red Brown	Y ✓ N		
					Y N		
					Y N		
					Y N		
					Y N		
					Y N		
					Y N		
					Y N		
					Y N		
					Y N		
					Y N		
					Y N		
	METHOD USED TO ESTIMATE YIELD OF WATER-BEARING STRATA:					TOTAL ESTIMATED WELL YIELD (gpm): 0.00	
	<input type="checkbox"/> PUMP <input type="checkbox"/> AIR LIFT <input type="checkbox"/> BAILER <input type="checkbox"/> OTHER - SPECIFY:						
5. TEST; RIG SUPERVISION	WELL TEST	TEST RESULTS - ATTACH A COPY OF DATA COLLECTED DURING WELL TESTING, INCLUDING DISCHARGE METHOD, START TIME, END TIME, AND A TABLE SHOWING DISCHARGE AND DRAWDOWN OVER THE TESTING PERIOD.					
	MISCELLANEOUS INFORMATION: Temporary well materials removed and the soil boring backfilled using drill cuttings from total depth to ten feet below ground surface, then hydrated bentonite chips from ten feet below ground surface to surface. Logs adapted from LTE on-site geologist.						
	PRINT NAME(S) OF DRILL RIG SUPERVISOR(S) THAT PROVIDED ONSITE SUPERVISION OF WELL CONSTRUCTION OTHER THAN LICENSEE: Shane Eldridge						
6. SIGNATURE	THE UNDERSIGNED HEREBY CERTIFIES THAT, TO THE BEST OF HIS OR HER KNOWLEDGE AND BELIEF, THE FOREGOING IS A TRUE AND CORRECT RECORD OF THE ABOVE DESCRIBED HOLE AND THAT HE OR SHE WILL FILE THIS WELL RECORD WITH THE STATE ENGINEER AND THE PERMIT HOLDER WITHIN 30 DAYS AFTER COMPLETION OF WELL DRILLING:						
	 Jackie D. Atkins			10/26/2020			
	SIGNATURE OF DRILLER / PRINT SIGNEE NAME			DATE			

MMS
 OCT 29
 PM 1:08
 STATE ENGINEER'S OFFICE
 001-251-1000

FOR OSE INTERNAL USE		WR-20 WELL RECORD & LOG (Version 06/30/2017)	
FILE NO. C-4473	POD NO. 1	TRN NO. 677406	
LOCATION 433	T25S R29E Sec33	WELL TAG ID NO. NA	PAGE 2 OF 2

John R. D Antonio, Jr., P.E.
State Engineer



Roswell Office
1900 WEST SECOND STREET
ROSWELL, NM 88201

**STATE OF NEW MEXICO
OFFICE OF THE STATE ENGINEER**

Trn Nbr: 677406
File Nbr: C 04473
Well File Nbr: C 04473 POD1

Nov. 18, 2020

TACOMA MORRISSEY
LT ENVIRONMENTAL INC
508 WEST STEVENS
CARLSBAD, NM 88220

Greetings:

The above numbered permit was issued in your name on 09/02/2020.

The Well Record was received in this office on 10/29/2020, stating that it had been completed on 10/12/2020, and was a dry well. The well is to be plugged according to 19.27.4.30 NMAC.

Please note that another well can be drilled under this permit if the well is completed and the well log filed on or before 09/02/2021.

If you have any questions, please feel free to contact us.

Sincerely,

A handwritten signature in black ink, appearing to read "Andrew Dennis", with a long horizontal line extending to the right.

Andrew Dennis
(575) 622-6521

drywell





2020-10-26_C-4473POD1_OSE_Well Record and Log-wb-forsign

Final Audit Report

2020-10-27

Created:	2020-10-27
By:	Lucas Middleton (lucas@atkinseng.com)
Status:	Signed
Transaction ID:	CBJCHBCAABAA_fnD1AtNBjHgBc1H0ehIMQdoVvHLvFdG

"2020-10-26_C-4473POD1_OSE_Well Record and Log-wb-forsign" History

-  Document created by Lucas Middleton (lucas@atkinseng.com)
2020-10-27 - 3:12:46 PM GMT- IP address: 69.21.248.123
-  Document emailed to Jack Atkins (jack@atkinseng.com) for signature
2020-10-27 - 3:13:15 PM GMT
-  Email viewed by Jack Atkins (jack@atkinseng.com)
2020-10-27 - 3:13:54 PM GMT- IP address: 74.50.153.115
-  Document e-signed by Jack Atkins (jack@atkinseng.com)
Signature Date: 2020-10-27 - 3:17:09 PM GMT - Time Source: server- IP address: 74.50.153.115
-  Agreement completed.
2020-10-27 - 3:17:09 PM GMT

2020 OCT 29 PM 1:08

STATE ENGINEER OFFICE
NO. 6011, NEW MEXICO



APPENDIX C

Field Screening Results & Lithologic Soil Sampling Results

P.O. Box 62228 Midland • TX • 79711 • Tel: 432-563-2200 • Fax: 432-563-2213



Quantab Chloride Test Strip Analysis Sheet

Date: 2/13/2026 **Client:** Solaris Water Midstream, LLC
Site: Eddy State to Golden Grahams Water Transfer **Project Number:** 23434
Technician: Felix Salgado **Strip Lot Number(s):** _____

Sample ID	Titration Range	Dilution	Test Strip Result (ppm)	Final Result (ppm)	Notations
Floor Sample 1	A	4	NR	NR	
Floor Sample 2	A	4	NR	NR	
Floor Sample 3	A	4	NR	NR	
Floor Sample 4	A	4	NR	NR	
Floor Sample 5	A	4	NR	NR	
Floor Sample 6	A	4	NR	NR	
Floor Sample 7	A	4	NR	NR	
Floor Sample 8	A	4	32	128	
Floor Sample 9	A	4	NR	NR	
Floor Sample 10	A	4	NR	NR	
Floor Sample 11	A	4	NR	NR	
Floor Sample 12	A	4	NR	NR	
Floor Sample 13	A	4	NR	NR	
Floor Sample 14	A	4	NR	NR	
Floor Sample 15	A	4	NR	NR	
Floor Sample 16	A	4	NR	NR	
Floor Sample 17	A	4	NR	NR	
Floor Sample 18	A	4	NR	NR	
Floor Sample 19	A	4	NR	NR	
Floor Sample 20	A	4	NR	NR	
Floor Sample 21	A	4	NR	NR	
Floor Sample 22	A	4	32	128	
Floor Sample 23	A	4	NR	NR	
Floor Sample 24	A	4	NR	NR	
Floor Sample 25	A	4	NR	NR	
Floor Sample 26	A	4	NR	NR	
Floor Sample 27	A	4	NR	NR	
Floor Sample 28	A	4	NR	NR	
Floor Sample 29	A	4	32	128	
Floor Sample 30	A	4	32	128	
North Sidewall	A	4	NR	NR	
East Sidewall	A	4	NR	NR	
South Sidewall	A	4	62	248	
West Sidewall	A	4	NR	NR	

Titration Range: A= 30-600 B=300-6000 ppm
 Soil Sample Volume: 12.5 Grams
 Distilled Water Volume = 50 ml



Sample Name: AH1 Date: 01/28/2026
 Site Name: Eddy State to Golden Grahams Water Transfer
 Incident Number: NAPP2534559552
 Job Number: 23484

LITHOLOGIC / SOIL SAMPLING LOG

Logged By: AD Method: Hand Auger
 Delineation Soil Sample Coordinates: 32.08507, -103.97974 Hole Diameter: 2" Total Depth: 6"

Comments: Field screening conducted with HACH Chloride Test Strips and PID for chloride and vapor, respectively. Chloride test performed with 1:4 dilution factor of soil to distilled water.

Moisture Content	Chloride (ppm)	Vapor (ppm)	Staining	Sample ID	Sample Depth (feet bgs)	Depth (feet bgs)	USCS/Rock Symbol	Lithologic Descriptions/Notes
Dry	NR	NA	No	AH1	0.5	0 0.5	CCHE	(0-0.5') Sand, Fine Grained, Brownish Tan, Refusal Encountered

Total Depth

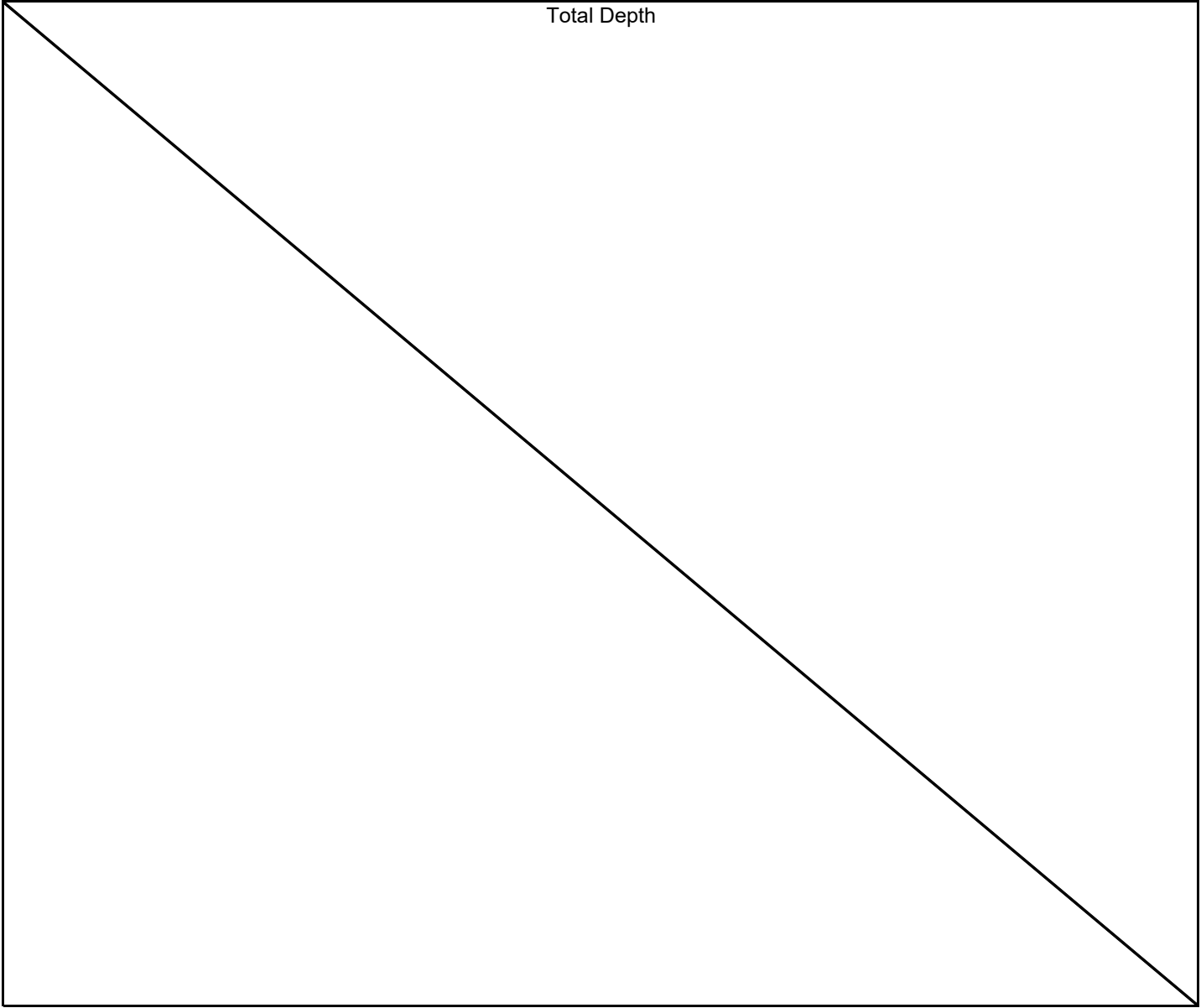

APPENDIX D

Photographic Log

Eddy State to Golden Grahams Water Transfer
NMOCD # nAPP2534559552

Photographic Documentation



View of the site during assessment activities.



View of the site during assessment activities.

Eddy State to Golden Grahams Water Transfer
NMOCD # nAPP2534559552



View of the site during assessment activities.

APPENDIX E

Tables



**Table 1
SOIL SAMPLE ANALYTICAL RESULTS
Solaris Water Midstream, LLC
Eddy State to Golden Grahams Water Transfer
Eddy County, New Mexico**

Sample I.D.	Sample Date	Sample Depth (feet bgs) _i	Benzene (mg/kg)	Total BTEX (mg/kg)	TPH GRO (mg/kg)	TPH DRO (mg/kg)	TPH ORO (mg/kg)	DRO+GRO (mg/kg)	Total TPH (mg/kg)	Chloride (mg/kg)
NMOCDC Table I Closure Criteria for Soils Impacted by a Release (NMAC 19.15.29)			10	50	NE	NE	NE	NE	100	600
Delineation Soil Samples - Incident Number nAPP2534559552										
Auger Hole 1	1/28/26	0.5	<0.00199	<0.00398	<49.6	<49.6	<49.6	<49.6	<49.6	17.9
Auger Hole 2	1/28/26	0.5	<0.00200	0.00439	<50.0	<50.0	<50.0	<50.0	<50.0	42.9
Auger Hole 3	1/28/26	0.5	<0.00201	<0.00402	<49.7	<49.7	<49.7	<49.7	<49.7	<9.96
Auger Hole 3	1/28/26	1	<0.00202	<0.00404	<50.0	<50.0	<50.0	<50.0	<50.0	86.6
Auger Hole 4	1/28/26	0.5	<0.00199	<0.00398	<49.9	<49.9	<49.9	<49.9	<49.9	15.9
Auger Hole 5	1/28/26	0.5	<0.00198	<0.00396	<49.9	<49.9	<49.9	<49.9	<49.9	33.2
Auger Hole 6	1/28/26	0.5	<0.00200	<0.00400	<50.0	<50.0	<50.0	<50.0	<50.0	332
Auger Hole 7	1/28/26	0.5	<0.00200	<0.00399	<49.8	<49.8	<49.8	<49.8	<49.8	104
Auger Hole 8	1/28/26	0.5	<0.00201	<0.00402	<49.9	<49.9	<49.9	<49.9	<49.9	360
Auger Hole 9	1/28/26	0.5	<0.00202	<0.00404	<49.9	<49.9	<49.9	<49.9	<49.9	228
Auger Hole 10	1/28/26	0.5	<0.00199	<0.00398	<50.0	<50.0	<50.0	<50.0	<50.0	22.5

Notes:
 bgs: below ground surface
 mg/kg: milligrams per kilogram
 BTEX: Benzene, Toluene, Ethylbenzene, and Xylenes
 GRO: Gasoline Range Organics
 DRO: Diesel Range Organics
 ORO: Oil Range Organics
 TPH: Total Petroleum Hydrocarbon
 NMOCDC: New Mexico Oil Conservation Division
 NMAC: New Mexico Administrative Code
 Text in "grey" represents excavated soil samples
 Concentrations in **bold** exceed the NMOCDC Table I Closure Criteria and/or Reclamation Standard for Soils Impacted by a Release
 ** *Soil sample was collected in the top 4 feet of areas to be immediately reclaimed following remediation pursuant to NMAC 19.15.17.13, if exceeding the reclamation concentration requirements of 600 mg/kg chloride and 100 mg/kg TPH.



**Table 2
SOIL SAMPLE ANALYTICAL RESULTS
Solaris Water Midstream, LLC
Eddy State to Golden Grahams Water Transfer
Eddy County, New Mexico**

Sample I.D.	Sample Date	Sample Depth (inch bgs) _i	Benzene (mg/kg)	Total BTEX (mg/kg)	TPH GRO (mg/kg)	TPH DRO (mg/kg)	TPH ORO (mg/kg)	DRO+GRO (mg/kg)	Total TPH (mg/kg)	Chloride (mg/kg)
NMOCD Table I Closure Criteria for Soils Impacted by a Release (NMAC 19.15.29)			10	50	NE	NE	NE	NE	100	600
Confirmation Soil Samples - Incident Number nAPP2534559552										
Floor Sample 1	2/13/26	0.25	<0.00200	<0.00399	<49.8	<49.8	<49.8	<49.8	<49.8	22.0
Floor Sample 2	2/13/26	0.25	<0.00201	<0.00402	<49.8	<49.8	<49.8	<49.8	<49.8	21.6
Floor Sample 3	2/13/26	0.25	<0.00202	<0.00404	<49.9	<49.9	<49.9	<49.9	<49.9	80.3
Floor Sample 4	2/13/26	0.25	<0.00199	<0.00398	<50.0	<50.0	<50.0	<50.0	<50.0	35.7
Floor Sample 5	2/13/26	0.25	<0.00198	<0.00396	<49.9	<49.9	<49.9	<49.9	<49.9	33.8
Floor Sample 6	2/13/26	0.25	<0.00200	<0.00399	<49.8	<49.8	<49.8	<49.8	<49.8	115
Floor Sample 7	2/13/26	0.25	<0.00201	<0.00402	<50.0	<50.0	<50.0	<50.0	<50.0	24.3
Floor Sample 8	2/13/26	0.25	<0.00202	<0.00404	<50.2	<50.2	<50.2	<50.2	<50.2	217
Floor Sample 9*	2/13/26	0.25	<0.00199	<0.00398	<50.1	<50.1	<50.1	<50.1	<50.1	17,500
Floor Sample 10	2/13/26	0.25	<0.00198	<0.00396	<50.0	<50.0	<50.0	<50.0	<50.0	284
Floor Sample 11	2/13/26	0.25	<0.00200	<0.00400	<49.9	<49.9	<49.9	<49.9	<49.9	17.1
Floor Sample 12	2/13/26	0.25	<0.00200	<0.00399	<50.0	<50.0	<50.0	<50.0	<50.0	15.4
Floor Sample 13	2/13/26	0.25	<0.00201	<0.00402	<49.9	<49.9	<49.9	<49.9	<49.9	11.0
Floor Sample 14	2/13/26	0.25	<0.00198	<0.00396	<50.0	<50.0	<50.0	<50.0	<50.0	36.7
Floor Sample 15	2/13/26	0.25	<0.00202	<0.00404	<49.8	<49.8	<49.8	<49.8	<49.8	10.4
Floor Sample 16*	2/13/26	0.25	<0.00199	<0.00398	<50.0	<50.0	<50.0	<50.0	<50.0	1,460
Floor Sample 17	2/13/26	0.25	<0.00198	<0.00396	<50.1	<50.1	<50.1	<50.1	<50.1	200
Floor Sample 18	2/13/26	0.25	<0.00200	<0.00399	<50.0	<50.0	<50.0	<50.0	<50.0	52.1
Floor Sample 19	2/13/26	0.25	<0.00200	<0.00401	<50.4	<50.4	<50.4	<50.4	<50.4	<10.1
Floor Sample 20	2/13/26	0.25	<0.00200	<0.00400	<50.1	<50.1	<50.1	<50.1	<50.1	<9.94
Floor Sample 21	2/13/26	0.25	<0.00200	<0.00399	<50.2	<50.2	<50.2	<50.2	<50.2	<9.98
Floor Sample 22	2/13/26	0.25	<0.00201	<0.00402	<49.9	<49.9	<49.9	<49.9	<49.9	<9.96
Floor Sample 23*	2/13/26	0.25	<0.00202	<0.00404	<50.0	<50.0	<50.0	<50.0	<50.0	978
Floor Sample 24	2/13/26	0.25	<0.00199	<0.00398	<49.8	<49.8	<49.8	<49.8	<49.8	175
Floor Sample 25	2/13/26	0.25	<0.00198	<0.00396	<49.8	<49.8	<49.8	<49.8	<49.8	127
Floor Sample 26	2/13/26	0.25	<0.00200	<0.00399	<50.0	<50.0	<50.0	<50.0	<50.0	<9.98



**Table 2
SOIL SAMPLE ANALYTICAL RESULTS
Solaris Water Midstream, LLC
Eddy State to Golden Grahams Water Transfer
Eddy County, New Mexico**

Sample I.D.	Sample Date	Sample Depth (inch bgs) _i	Benzene (mg/kg)	Total BTEX (mg/kg)	TPH GRO (mg/kg)	TPH DRO (mg/kg)	TPH ORO (mg/kg)	DRO+GRO (mg/kg)	Total TPH (mg/kg)	Chloride (mg/kg)
NMOCDC Table I Closure Criteria for Soils Impacted by a Release (NMAC 19.15.29)			10	50	NE	NE	NE	NE	100	600
Floor Sample 27	2/13/26	0.25	<0.00201	<0.00402	<49.8	<49.8	<49.8	<49.8	<49.8	<10.0
Floor Sample 28*	2/13/26	0.25	<0.00202	<0.00404	<50.0	<50.0	<50.0	<50.0	<50.0	829
Floor Sample 29	2/13/26	0.25	<0.00199	0.00570	<50.4	<50.4	<50.4	<50.4	<50.4	218
Floor Sample 30	2/13/26	0.25	<0.00198	<0.00396	<50.1	<50.1	<50.1	<50.1	<50.1	179
North Sidewall	2/13/26	0-0.25	<0.00200	<0.00399	<49.9	<49.9	<49.9	<49.9	<49.9	143
East Sidewall	2/13/26	0-0.25	<0.00201	<0.00402	<50.0	<50.0	<50.0	<50.0	<50.0	<9.98
South Sidewall	2/13/26	0-0.25	<0.00202	0.0104	<50.0	<50.0	<50.0	<50.0	<50.0	<9.96
West Sidewall	2/13/26	0-0.25	<0.00199	<0.00398	<49.9	<49.9	<49.9	<49.9	<49.9	<10.0

Notes:
 bgs: below ground surface
 mg/kg: milligrams per kilogram
 BTEX: Benzene, Toluene, Ethylbenzene, and Xylenes
 GRO: Gasoline Range Organics
 DRO: Diesel Range Organics
 ORO: Oil Range Organics
 TPH: Total Petroleum Hydrocarbon
 NMOCDC: New Mexico Oil Conservation Division
 NMAC: New Mexico Administrative Code
 Text in "grey" represents excavated soil samples
 Concentrations in **bold** exceed the NMOCDC Table I Closure Criteria and/or Reclamation Standard¹ for Soils Impacted by a Release
 ** *Soil sample was collected in the top 4 feet of areas to be immediately reclaimed following remediation pursuant to NMAC 19.15.17.13, if exceeding the reclamation concentration requirements of 600 mg/kg chloride and 100 mg/kg TPH.

APPENDIX F

Laboratory Analytical Reports & Chain-of-Custody Documentation

P.O. Box 62228 Midland • TX • 79711 • Tel: 432-563-2200 • Fax: 432-563-2213





Environment Testing

- 1
- 2
- 3
- 4
- 5
- 6
- 7
- 8
- 9
- 10
- 11
- 12
- 13
- 14

ANALYTICAL REPORT

PREPARED FOR

Attn: Blake Estep
 Etech Environmental & Safety Solutions
 PO BOX 62228
 Midland, Texas 79711

Generated 2/9/2026 12:53:36 PM

JOB DESCRIPTION

Eddy State Golden Grahams
 23484

JOB NUMBER

880-67631-1

Eurofins Midland
 1211 W. Florida Ave
 Midland TX 79701



Eurofins Midland

Job Notes

This report may not be reproduced except in full, and with written approval from the laboratory. The results relate only to the samples tested. For questions please contact the Project Manager at the e-mail address or telephone number listed on this page.

Analytical test results meet all requirements of the associated regulatory program (i.e., NELAC (TNI), DoD, and ISO 17025) unless otherwise noted under the individual analysis.

Authorization



Generated
2/9/2026 12:53:36 PM

Authorized for release by
Jessica Kramer, Project Manager
Jessica.Kramer@et.eurofinsus.com
(432)704-5440

- 1
- 2
- 3
- 4
- 5
- 6
- 7
- 8
- 9
- 10
- 11
- 12
- 13
- 14

Client: Etech Environmental & Safety Solutions
Project/Site: Eddy State Golden Grahams

Laboratory Job ID: 880-67631-1
SDG: 23484

Table of Contents

Cover Page	1
Table of Contents	3
Definitions/Glossary	4
Case Narrative	5
Client Sample Results	6
Surrogate Summary	15
QC Sample Results	16
QC Association Summary	20
Lab Chronicle	23
Certification Summary	27
Method Summary	28
Sample Summary	29
Chain of Custody	30
Receipt Checklists	32



Definitions/Glossary

Client: Etech Environmental & Safety Solutions
 Project/Site: Eddy State Golden Grahams

Job ID: 880-67631-1
 SDG: 23484

Qualifiers

GC VOA

Qualifier	Qualifier Description
F1	MS and/or MSD recovery exceeds control limits.
S1+	Surrogate recovery exceeds control limits, high biased.
U	Indicates the analyte was analyzed for but not detected.

GC Semi VOA

Qualifier	Qualifier Description
S1+	Surrogate recovery exceeds control limits, high biased.
U	Indicates the analyte was analyzed for but not detected.

HPLC/IC

Qualifier	Qualifier Description
U	Indicates the analyte was analyzed for but not detected.

Glossary

Abbreviation	These commonly used abbreviations may or may not be present in this report.
☼	Listed under the "D" column to designate that the result is reported on a dry weight basis
%R	Percent Recovery
CFL	Contains Free Liquid
CFU	Colony Forming Unit
CNF	Contains No Free Liquid
DER	Duplicate Error Ratio (normalized absolute difference)
Dil Fac	Dilution Factor
DL	Detection Limit (DoD/DOE)
DL, RA, RE, IN	Indicates a Dilution, Re-analysis, Re-extraction, or additional Initial metals/anion analysis of the sample
DLC	Decision Level Concentration (Radiochemistry)
EDL	Estimated Detection Limit (Dioxin)
LOD	Limit of Detection (DoD/DOE)
LOQ	Limit of Quantitation (DoD/DOE)
MCL	EPA recommended "Maximum Contaminant Level"
MDA	Minimum Detectable Activity (Radiochemistry)
MDC	Minimum Detectable Concentration (Radiochemistry)
MDL	Method Detection Limit
ML	Minimum Level (Dioxin)
MPN	Most Probable Number
MQL	Method Quantitation Limit
NC	Not Calculated
ND	Not Detected at the reporting limit (or MDL or EDL if shown)
NEG	Negative / Absent
POS	Positive / Present
PQL	Practical Quantitation Limit
PRES	Presumptive
QC	Quality Control
RER	Relative Error Ratio (Radiochemistry)
RL	Reporting Limit or Requested Limit (Radiochemistry)
RPD	Relative Percent Difference, a measure of the relative difference between two points
TEF	Toxicity Equivalent Factor (Dioxin)
TEQ	Toxicity Equivalent Quotient (Dioxin)
TNTC	Too Numerous To Count

Case Narrative

Client: Etech Environmental & Safety Solutions
Project: Eddy State Golden Grahams

Job ID: 880-67631-1

Job ID: 880-67631-1

Eurofins Midland

Job Narrative 880-67631-1

The analytical test results presented in this report meet all requirements of the associated regulatory program listed on the Accreditation/Certification Summary Page, unless otherwise noted. Data qualifiers and/or narrative comments are included to explain any exceptions, if applicable. Regulated compliance samples (e.g. SDWA, NPDES) must comply with associated agency requirements/permits.

- Matrix-specific batch QC (e.g., MS, MSD, SD) may not be reported when insufficient sample volume is available or when site-specific QC samples are not submitted. In such cases, a Laboratory Control Sample Duplicate (LCSD) may be analyzed to provide precision data for the batch.
- For samples analyzed using surrogate and/or isotope dilution analytes, any recoveries falling outside of established acceptance criteria are re-prepared and/or re-analyzed to confirm results, unless the deviation is due to sample dilution or otherwise explained in the case narrative.

Receipt

The samples were received on 1/30/2026 3:08 PM. Unless otherwise noted below, the samples arrived in good condition, and, where required, properly preserved and on ice. The temperature of the cooler at receipt time was 1.4°C.

GC VOA

Method 8021B: The matrix spike / matrix spike duplicate (MS/MSD) recoveries for preparation batch 880-130816 and analytical batch 880-131137 were outside control limits for one or more analytes. See QC Sample Results for detail. Sample matrix interference and/or non-homogeneity are suspected because the associated laboratory control sample (LCS) recovery is within acceptance limits.

Method 8021B: The surrogate recovery for the blank associated with preparation batch 880-130816 and analytical batch 880-131137 was outside the upper control limits.

Method 8021B: Surrogate recovery for the following samples were outside control limits: Auger Hole 3 (880-67631-3), Auger Hole 3 (880-67631-4), Auger Hole 9 (880-67631-10) and Auger Hole 10 (880-67631-11). Evidence of matrix interference is present; therefore, re-extraction and/or re-analysis was not performed.

No additional analytical or quality issues were noted, other than those described above or in the Definitions/ Glossary page.

Diesel Range Organics

Method 8015B NM: Surrogate recovery for the following sample was outside control limits: Auger Hole 3 (880-67631-3). Evidence of matrix interferences is not obvious.

Method 8015B NM: The continuing calibration verification (CCV) associated with batch 880-130872 recovered below the control limit for Gasoline Range Organics (GRO)-C6-C10. An acceptable CCV was ran within the 12 hour window, therefore the data has been qualified and reported. The associated sample is:(CCV 880-130872/138).

No additional analytical or quality issues were noted, other than those described above or in the Definitions/ Glossary page.

HPLC/IC

No additional analytical or quality issues were noted, other than those described above or in the Definitions/ Glossary page.

Eurofins Midland

Client Sample Results

Client: Etech Environmental & Safety Solutions
 Project/Site: Eddy State Golden Grahams

Job ID: 880-67631-1
 SDG: 23484

Client Sample ID: Auger Hole 1

Lab Sample ID: 880-67631-1

Date Collected: 01/28/26 12:00

Matrix: Solid

Date Received: 01/30/26 15:08

Sample Depth: 6"

Method: SW846 8021B - Volatile Organic Compounds (GC)

Analyte	Result	Qualifier	RL	MDL	Unit	D	Prepared	Analyzed	Dil Fac
Benzene	<0.00199	U	0.00199		mg/Kg		02/04/26 12:46	02/08/26 01:23	1
Toluene	<0.00199	U	0.00199		mg/Kg		02/04/26 12:46	02/08/26 01:23	1
Ethylbenzene	<0.00199	U	0.00199		mg/Kg		02/04/26 12:46	02/08/26 01:23	1
m-Xylene & p-Xylene	<0.00398	U	0.00398		mg/Kg		02/04/26 12:46	02/08/26 01:23	1
o-Xylene	<0.00199	U	0.00199		mg/Kg		02/04/26 12:46	02/08/26 01:23	1
Xylenes, Total	<0.00398	U	0.00398		mg/Kg		02/04/26 12:46	02/08/26 01:23	1

Surrogate	%Recovery	Qualifier	Limits	Prepared	Analyzed	Dil Fac
4-Bromofluorobenzene (Surr)	116		70 - 130	02/04/26 12:46	02/08/26 01:23	1
1,4-Difluorobenzene (Surr)	106		70 - 130	02/04/26 12:46	02/08/26 01:23	1

Method: TAL SOP Total BTEX - Total BTEX Calculation

Analyte	Result	Qualifier	RL	MDL	Unit	D	Prepared	Analyzed	Dil Fac
Total BTEX	<0.00398	U	0.00398		mg/Kg			02/08/26 01:23	1

Method: SW846 8015 NM - Diesel Range Organics (DRO) (GC)

Analyte	Result	Qualifier	RL	MDL	Unit	D	Prepared	Analyzed	Dil Fac
Total TPH	<49.6	U	49.6		mg/Kg			02/05/26 18:14	1

Method: SW846 8015B NM - Diesel Range Organics (DRO) (GC)

Analyte	Result	Qualifier	RL	MDL	Unit	D	Prepared	Analyzed	Dil Fac
Gasoline Range Organics (GRO)-C6-C10	<49.6	U	49.6		mg/Kg		02/02/26 11:25	02/05/26 18:14	1
Diesel Range Organics (Over C10-C28)	<49.6	U	49.6		mg/Kg		02/02/26 11:25	02/05/26 18:14	1
Oil Range Organics (Over C28-C36)	<49.6	U	49.6		mg/Kg		02/02/26 11:25	02/05/26 18:14	1

Surrogate	%Recovery	Qualifier	Limits	Prepared	Analyzed	Dil Fac
1-Chlorooctane	125		70 - 130	02/02/26 11:25	02/05/26 18:14	1
o-Terphenyl	124		70 - 130	02/02/26 11:25	02/05/26 18:14	1

Method: EPA 300.0 - Anions, Ion Chromatography - Soluble

Analyte	Result	Qualifier	RL	MDL	Unit	D	Prepared	Analyzed	Dil Fac
Chloride	17.9		10.0		mg/Kg			02/02/26 22:05	1

Client Sample ID: Auger Hole 2

Lab Sample ID: 880-67631-2

Date Collected: 01/28/26 12:05

Matrix: Solid

Date Received: 01/30/26 15:08

Sample Depth: 6"

Method: SW846 8021B - Volatile Organic Compounds (GC)

Analyte	Result	Qualifier	RL	MDL	Unit	D	Prepared	Analyzed	Dil Fac
Benzene	<0.00200	U	0.00200		mg/Kg		02/04/26 12:46	02/08/26 01:43	1
Toluene	<0.00200	U	0.00200		mg/Kg		02/04/26 12:46	02/08/26 01:43	1
Ethylbenzene	0.00439		0.00200		mg/Kg		02/04/26 12:46	02/08/26 01:43	1
m-Xylene & p-Xylene	<0.00399	U	0.00399		mg/Kg		02/04/26 12:46	02/08/26 01:43	1
o-Xylene	<0.00200	U	0.00200		mg/Kg		02/04/26 12:46	02/08/26 01:43	1
Xylenes, Total	<0.00399	U	0.00399		mg/Kg		02/04/26 12:46	02/08/26 01:43	1

Surrogate	%Recovery	Qualifier	Limits	Prepared	Analyzed	Dil Fac
4-Bromofluorobenzene (Surr)	120		70 - 130	02/04/26 12:46	02/08/26 01:43	1

Eurofins Midland

Client Sample Results

Client: Etech Environmental & Safety Solutions
 Project/Site: Eddy State Golden Grahams

Job ID: 880-67631-1
 SDG: 23484

Client Sample ID: Auger Hole 2

Lab Sample ID: 880-67631-2

Date Collected: 01/28/26 12:05

Matrix: Solid

Date Received: 01/30/26 15:08

Sample Depth: 6"

Method: SW846 8021B - Volatile Organic Compounds (GC) (Continued)

Surrogate	%Recovery	Qualifier	Limits	Prepared	Analyzed	Dil Fac
1,4-Difluorobenzene (Surr)	104		70 - 130	02/04/26 12:46	02/08/26 01:43	1

Method: TAL SOP Total BTEX - Total BTEX Calculation

Analyte	Result	Qualifier	RL	MDL	Unit	D	Prepared	Analyzed	Dil Fac
Total BTEX	0.00439		0.00399		mg/Kg			02/08/26 01:43	1

Method: SW846 8015 NM - Diesel Range Organics (DRO) (GC)

Analyte	Result	Qualifier	RL	MDL	Unit	D	Prepared	Analyzed	Dil Fac
Total TPH	<50.0	U	50.0		mg/Kg			02/05/26 18:30	1

Method: SW846 8015B NM - Diesel Range Organics (DRO) (GC)

Analyte	Result	Qualifier	RL	MDL	Unit	D	Prepared	Analyzed	Dil Fac
Gasoline Range Organics (GRO)-C6-C10	<50.0	U	50.0		mg/Kg		02/02/26 11:25	02/05/26 18:30	1
Diesel Range Organics (Over C10-C28)	<50.0	U	50.0		mg/Kg		02/02/26 11:25	02/05/26 18:30	1
Oil Range Organics (Over C28-C36)	<50.0	U	50.0		mg/Kg		02/02/26 11:25	02/05/26 18:30	1

Surrogate	%Recovery	Qualifier	Limits	Prepared	Analyzed	Dil Fac
1-Chlorooctane	104		70 - 130	02/02/26 11:25	02/05/26 18:30	1
o-Terphenyl	102		70 - 130	02/02/26 11:25	02/05/26 18:30	1

Method: EPA 300.0 - Anions, Ion Chromatography - Soluble

Analyte	Result	Qualifier	RL	MDL	Unit	D	Prepared	Analyzed	Dil Fac
Chloride	42.9		10.1		mg/Kg			02/02/26 22:11	1

Client Sample ID: Auger Hole 3

Lab Sample ID: 880-67631-3

Date Collected: 01/28/26 12:10

Matrix: Solid

Date Received: 01/30/26 15:08

Sample Depth: 6"

Method: SW846 8021B - Volatile Organic Compounds (GC)

Analyte	Result	Qualifier	RL	MDL	Unit	D	Prepared	Analyzed	Dil Fac
Benzene	<0.00201	U	0.00201		mg/Kg		02/04/26 12:46	02/08/26 03:34	1
Toluene	<0.00201	U	0.00201		mg/Kg		02/04/26 12:46	02/08/26 03:34	1
Ethylbenzene	<0.00201	U	0.00201		mg/Kg		02/04/26 12:46	02/08/26 03:34	1
m-Xylene & p-Xylene	<0.00402	U	0.00402		mg/Kg		02/04/26 12:46	02/08/26 03:34	1
o-Xylene	<0.00201	U	0.00201		mg/Kg		02/04/26 12:46	02/08/26 03:34	1
Xylenes, Total	<0.00402	U	0.00402		mg/Kg		02/04/26 12:46	02/08/26 03:34	1

Surrogate	%Recovery	Qualifier	Limits	Prepared	Analyzed	Dil Fac
4-Bromofluorobenzene (Surr)	168	S1+	70 - 130	02/04/26 12:46	02/08/26 03:34	1
1,4-Difluorobenzene (Surr)	118		70 - 130	02/04/26 12:46	02/08/26 03:34	1

Method: TAL SOP Total BTEX - Total BTEX Calculation

Analyte	Result	Qualifier	RL	MDL	Unit	D	Prepared	Analyzed	Dil Fac
Total BTEX	<0.00402	U	0.00402		mg/Kg			02/08/26 03:34	1

Method: SW846 8015 NM - Diesel Range Organics (DRO) (GC)

Analyte	Result	Qualifier	RL	MDL	Unit	D	Prepared	Analyzed	Dil Fac
Total TPH	<49.7	U	49.7		mg/Kg			02/05/26 18:44	1

Eurofins Midland

Client Sample Results

Client: Etech Environmental & Safety Solutions
 Project/Site: Eddy State Golden Grahams

Job ID: 880-67631-1
 SDG: 23484

Client Sample ID: Auger Hole 3

Lab Sample ID: 880-67631-3

Date Collected: 01/28/26 12:10

Matrix: Solid

Date Received: 01/30/26 15:08

Sample Depth: 6"

Method: SW846 8015B NM - Diesel Range Organics (DRO) (GC)

Analyte	Result	Qualifier	RL	MDL	Unit	D	Prepared	Analyzed	Dil Fac
Gasoline Range Organics (GRO)-C6-C10	<49.7	U	49.7		mg/Kg		02/02/26 11:25	02/05/26 18:44	1
Diesel Range Organics (Over C10-C28)	<49.7	U	49.7		mg/Kg		02/02/26 11:25	02/05/26 18:44	1
Oil Range Organics (Over C28-C36)	<49.7	U	49.7		mg/Kg		02/02/26 11:25	02/05/26 18:44	1
Surrogate	%Recovery	Qualifier	Limits				Prepared	Analyzed	Dil Fac
1-Chlorooctane	133	S1+	70 - 130				02/02/26 11:25	02/05/26 18:44	1
o-Terphenyl	129		70 - 130				02/02/26 11:25	02/05/26 18:44	1

Method: EPA 300.0 - Anions, Ion Chromatography - Soluble

Analyte	Result	Qualifier	RL	MDL	Unit	D	Prepared	Analyzed	Dil Fac
Chloride	<9.96	U	9.96		mg/Kg			02/02/26 22:16	1

Client Sample ID: Auger Hole 3

Lab Sample ID: 880-67631-4

Date Collected: 01/28/26 12:15

Matrix: Solid

Date Received: 01/30/26 15:08

Sample Depth: 1'

Method: SW846 8021B - Volatile Organic Compounds (GC)

Analyte	Result	Qualifier	RL	MDL	Unit	D	Prepared	Analyzed	Dil Fac
Benzene	<0.00202	U	0.00202		mg/Kg		02/04/26 12:46	02/08/26 03:55	1
Toluene	<0.00202	U	0.00202		mg/Kg		02/04/26 12:46	02/08/26 03:55	1
Ethylbenzene	<0.00202	U	0.00202		mg/Kg		02/04/26 12:46	02/08/26 03:55	1
m-Xylene & p-Xylene	<0.00404	U	0.00404		mg/Kg		02/04/26 12:46	02/08/26 03:55	1
o-Xylene	<0.00202	U	0.00202		mg/Kg		02/04/26 12:46	02/08/26 03:55	1
Xylenes, Total	<0.00404	U	0.00404		mg/Kg		02/04/26 12:46	02/08/26 03:55	1
Surrogate	%Recovery	Qualifier	Limits				Prepared	Analyzed	Dil Fac
4-Bromofluorobenzene (Surr)	166	S1+	70 - 130				02/04/26 12:46	02/08/26 03:55	1
1,4-Difluorobenzene (Surr)	88		70 - 130				02/04/26 12:46	02/08/26 03:55	1

Method: TAL SOP Total BTEX - Total BTEX Calculation

Analyte	Result	Qualifier	RL	MDL	Unit	D	Prepared	Analyzed	Dil Fac
Total BTEX	<0.00404	U	0.00404		mg/Kg			02/08/26 03:55	1

Method: SW846 8015 NM - Diesel Range Organics (DRO) (GC)

Analyte	Result	Qualifier	RL	MDL	Unit	D	Prepared	Analyzed	Dil Fac
Total TPH	<50.0	U	50.0		mg/Kg			02/05/26 18:59	1

Method: SW846 8015B NM - Diesel Range Organics (DRO) (GC)

Analyte	Result	Qualifier	RL	MDL	Unit	D	Prepared	Analyzed	Dil Fac
Gasoline Range Organics (GRO)-C6-C10	<50.0	U	50.0		mg/Kg		02/02/26 11:25	02/05/26 18:59	1
Diesel Range Organics (Over C10-C28)	<50.0	U	50.0		mg/Kg		02/02/26 11:25	02/05/26 18:59	1
Oil Range Organics (Over C28-C36)	<50.0	U	50.0		mg/Kg		02/02/26 11:25	02/05/26 18:59	1
Surrogate	%Recovery	Qualifier	Limits				Prepared	Analyzed	Dil Fac
1-Chlorooctane	120		70 - 130				02/02/26 11:25	02/05/26 18:59	1
o-Terphenyl	119		70 - 130				02/02/26 11:25	02/05/26 18:59	1

Eurofins Midland

Client Sample Results

Client: Etech Environmental & Safety Solutions
 Project/Site: Eddy State Golden Grahams

Job ID: 880-67631-1
 SDG: 23484

Client Sample ID: Auger Hole 3

Lab Sample ID: 880-67631-4

Date Collected: 01/28/26 12:15

Matrix: Solid

Date Received: 01/30/26 15:08

Sample Depth: 1'

Method: EPA 300.0 - Anions, Ion Chromatography - Soluble

Analyte	Result	Qualifier	RL	MDL	Unit	D	Prepared	Analyzed	Dil Fac
Chloride	86.6		9.92		mg/Kg			02/02/26 22:32	1

Client Sample ID: Auger Hole 4

Lab Sample ID: 880-67631-5

Date Collected: 01/28/26 12:20

Matrix: Solid

Date Received: 01/30/26 15:08

Sample Depth: 6"

Method: SW846 8021B - Volatile Organic Compounds (GC)

Analyte	Result	Qualifier	RL	MDL	Unit	D	Prepared	Analyzed	Dil Fac
Benzene	<0.00199	U	0.00199		mg/Kg		02/04/26 12:46	02/08/26 04:15	1
Toluene	<0.00199	U	0.00199		mg/Kg		02/04/26 12:46	02/08/26 04:15	1
Ethylbenzene	<0.00199	U	0.00199		mg/Kg		02/04/26 12:46	02/08/26 04:15	1
m-Xylene & p-Xylene	<0.00398	U	0.00398		mg/Kg		02/04/26 12:46	02/08/26 04:15	1
o-Xylene	<0.00199	U	0.00199		mg/Kg		02/04/26 12:46	02/08/26 04:15	1
Xylenes, Total	<0.00398	U	0.00398		mg/Kg		02/04/26 12:46	02/08/26 04:15	1
Surrogate	%Recovery	Qualifier	Limits				Prepared	Analyzed	Dil Fac
4-Bromofluorobenzene (Surr)	126		70 - 130				02/04/26 12:46	02/08/26 04:15	1
1,4-Difluorobenzene (Surr)	112		70 - 130				02/04/26 12:46	02/08/26 04:15	1

Method: TAL SOP Total BTEX - Total BTEX Calculation

Analyte	Result	Qualifier	RL	MDL	Unit	D	Prepared	Analyzed	Dil Fac
Total BTEX	<0.00398	U	0.00398		mg/Kg			02/08/26 04:15	1

Method: SW846 8015 NM - Diesel Range Organics (DRO) (GC)

Analyte	Result	Qualifier	RL	MDL	Unit	D	Prepared	Analyzed	Dil Fac
Total TPH	<49.9	U	49.9		mg/Kg			02/05/26 19:14	1

Method: SW846 8015B NM - Diesel Range Organics (DRO) (GC)

Analyte	Result	Qualifier	RL	MDL	Unit	D	Prepared	Analyzed	Dil Fac
Gasoline Range Organics (GRO)-C6-C10	<49.9	U	49.9		mg/Kg		02/02/26 11:25	02/05/26 19:14	1
Diesel Range Organics (Over C10-C28)	<49.9	U	49.9		mg/Kg		02/02/26 11:25	02/05/26 19:14	1
Oil Range Organics (Over C28-C36)	<49.9	U	49.9		mg/Kg		02/02/26 11:25	02/05/26 19:14	1
Surrogate	%Recovery	Qualifier	Limits				Prepared	Analyzed	Dil Fac
1-Chlorooctane	116		70 - 130				02/02/26 11:25	02/05/26 19:14	1
o-Terphenyl	115		70 - 130				02/02/26 11:25	02/05/26 19:14	1

Method: EPA 300.0 - Anions, Ion Chromatography - Soluble

Analyte	Result	Qualifier	RL	MDL	Unit	D	Prepared	Analyzed	Dil Fac
Chloride	15.9		9.94		mg/Kg			02/02/26 22:37	1

Client Sample Results

Client: Etech Environmental & Safety Solutions
 Project/Site: Eddy State Golden Grahams

Job ID: 880-67631-1
 SDG: 23484

Client Sample ID: Auger Hole 5

Lab Sample ID: 880-67631-6

Date Collected: 01/28/26 12:25

Matrix: Solid

Date Received: 01/30/26 15:08

Sample Depth: 6"

Method: SW846 8021B - Volatile Organic Compounds (GC)

Analyte	Result	Qualifier	RL	MDL	Unit	D	Prepared	Analyzed	Dil Fac
Benzene	<0.00198	U	0.00198		mg/Kg		02/04/26 12:46	02/08/26 04:35	1
Toluene	<0.00198	U	0.00198		mg/Kg		02/04/26 12:46	02/08/26 04:35	1
Ethylbenzene	<0.00198	U	0.00198		mg/Kg		02/04/26 12:46	02/08/26 04:35	1
m-Xylene & p-Xylene	<0.00396	U	0.00396		mg/Kg		02/04/26 12:46	02/08/26 04:35	1
o-Xylene	<0.00198	U	0.00198		mg/Kg		02/04/26 12:46	02/08/26 04:35	1
Xylenes, Total	<0.00396	U	0.00396		mg/Kg		02/04/26 12:46	02/08/26 04:35	1

Surrogate	%Recovery	Qualifier	Limits	Prepared	Analyzed	Dil Fac
4-Bromofluorobenzene (Surr)	113		70 - 130	02/04/26 12:46	02/08/26 04:35	1
1,4-Difluorobenzene (Surr)	96		70 - 130	02/04/26 12:46	02/08/26 04:35	1

Method: TAL SOP Total BTEX - Total BTEX Calculation

Analyte	Result	Qualifier	RL	MDL	Unit	D	Prepared	Analyzed	Dil Fac
Total BTEX	<0.00396	U	0.00396		mg/Kg			02/08/26 04:35	1

Method: SW846 8015 NM - Diesel Range Organics (DRO) (GC)

Analyte	Result	Qualifier	RL	MDL	Unit	D	Prepared	Analyzed	Dil Fac
Total TPH	<49.9	U	49.9		mg/Kg			02/05/26 19:28	1

Method: SW846 8015B NM - Diesel Range Organics (DRO) (GC)

Analyte	Result	Qualifier	RL	MDL	Unit	D	Prepared	Analyzed	Dil Fac
Gasoline Range Organics (GRO)-C6-C10	<49.9	U	49.9		mg/Kg		02/02/26 11:25	02/05/26 19:28	1
Diesel Range Organics (Over C10-C28)	<49.9	U	49.9		mg/Kg		02/02/26 11:25	02/05/26 19:28	1
Oil Range Organics (Over C28-C36)	<49.9	U	49.9		mg/Kg		02/02/26 11:25	02/05/26 19:28	1

Surrogate	%Recovery	Qualifier	Limits	Prepared	Analyzed	Dil Fac
1-Chlorooctane	112		70 - 130	02/02/26 11:25	02/05/26 19:28	1
o-Terphenyl	112		70 - 130	02/02/26 11:25	02/05/26 19:28	1

Method: EPA 300.0 - Anions, Ion Chromatography - Soluble

Analyte	Result	Qualifier	RL	MDL	Unit	D	Prepared	Analyzed	Dil Fac
Chloride	33.2		9.92		mg/Kg			02/02/26 22:53	1

Client Sample ID: Auger Hole 6

Lab Sample ID: 880-67631-7

Date Collected: 01/28/26 12:30

Matrix: Solid

Date Received: 01/30/26 15:08

Sample Depth: 6"

Method: SW846 8021B - Volatile Organic Compounds (GC)

Analyte	Result	Qualifier	RL	MDL	Unit	D	Prepared	Analyzed	Dil Fac
Benzene	<0.00200	U	0.00200		mg/Kg		02/04/26 12:46	02/08/26 04:56	1
Toluene	<0.00200	U	0.00200		mg/Kg		02/04/26 12:46	02/08/26 04:56	1
Ethylbenzene	<0.00200	U	0.00200		mg/Kg		02/04/26 12:46	02/08/26 04:56	1
m-Xylene & p-Xylene	<0.00400	U	0.00400		mg/Kg		02/04/26 12:46	02/08/26 04:56	1
o-Xylene	<0.00200	U	0.00200		mg/Kg		02/04/26 12:46	02/08/26 04:56	1
Xylenes, Total	<0.00400	U	0.00400		mg/Kg		02/04/26 12:46	02/08/26 04:56	1

Surrogate	%Recovery	Qualifier	Limits	Prepared	Analyzed	Dil Fac
4-Bromofluorobenzene (Surr)	122		70 - 130	02/04/26 12:46	02/08/26 04:56	1

Eurofins Midland

Client Sample Results

Client: Etech Environmental & Safety Solutions
 Project/Site: Eddy State Golden Grahams

Job ID: 880-67631-1
 SDG: 23484

Client Sample ID: Auger Hole 6

Lab Sample ID: 880-67631-7

Date Collected: 01/28/26 12:30

Matrix: Solid

Date Received: 01/30/26 15:08

Sample Depth: 6"

Method: SW846 8021B - Volatile Organic Compounds (GC) (Continued)

Surrogate	%Recovery	Qualifier	Limits	Prepared	Analyzed	Dil Fac
1,4-Difluorobenzene (Surr)	110		70 - 130	02/04/26 12:46	02/08/26 04:56	1

Method: TAL SOP Total BTEX - Total BTEX Calculation

Analyte	Result	Qualifier	RL	MDL	Unit	D	Prepared	Analyzed	Dil Fac
Total BTEX	<0.00400	U	0.00400		mg/Kg			02/08/26 04:56	1

Method: SW846 8015 NM - Diesel Range Organics (DRO) (GC)

Analyte	Result	Qualifier	RL	MDL	Unit	D	Prepared	Analyzed	Dil Fac
Total TPH	<50.0	U	50.0		mg/Kg			02/05/26 19:58	1

Method: SW846 8015B NM - Diesel Range Organics (DRO) (GC)

Analyte	Result	Qualifier	RL	MDL	Unit	D	Prepared	Analyzed	Dil Fac
Gasoline Range Organics (GRO)-C6-C10	<50.0	U	50.0		mg/Kg		02/02/26 11:25	02/05/26 19:58	1
Diesel Range Organics (Over C10-C28)	<50.0	U	50.0		mg/Kg		02/02/26 11:25	02/05/26 19:58	1
Oil Range Organics (Over C28-C36)	<50.0	U	50.0		mg/Kg		02/02/26 11:25	02/05/26 19:58	1

Surrogate	%Recovery	Qualifier	Limits	Prepared	Analyzed	Dil Fac
1-Chlorooctane	123		70 - 130	02/02/26 11:25	02/05/26 19:58	1
o-Terphenyl	121		70 - 130	02/02/26 11:25	02/05/26 19:58	1

Method: EPA 300.0 - Anions, Ion Chromatography - Soluble

Analyte	Result	Qualifier	RL	MDL	Unit	D	Prepared	Analyzed	Dil Fac
Chloride	332		10.0		mg/Kg			02/02/26 22:58	1

Client Sample ID: Auger Hole 7

Lab Sample ID: 880-67631-8

Date Collected: 01/28/26 12:35

Matrix: Solid

Date Received: 01/30/26 15:08

Sample Depth: 6"

Method: SW846 8021B - Volatile Organic Compounds (GC)

Analyte	Result	Qualifier	RL	MDL	Unit	D	Prepared	Analyzed	Dil Fac
Benzene	<0.00200	U	0.00200		mg/Kg		02/04/26 12:46	02/08/26 05:16	1
Toluene	<0.00200	U	0.00200		mg/Kg		02/04/26 12:46	02/08/26 05:16	1
Ethylbenzene	<0.00200	U	0.00200		mg/Kg		02/04/26 12:46	02/08/26 05:16	1
m-Xylene & p-Xylene	<0.00399	U	0.00399		mg/Kg		02/04/26 12:46	02/08/26 05:16	1
o-Xylene	<0.00200	U	0.00200		mg/Kg		02/04/26 12:46	02/08/26 05:16	1
Xylenes, Total	<0.00399	U	0.00399		mg/Kg		02/04/26 12:46	02/08/26 05:16	1

Surrogate	%Recovery	Qualifier	Limits	Prepared	Analyzed	Dil Fac
4-Bromofluorobenzene (Surr)	113		70 - 130	02/04/26 12:46	02/08/26 05:16	1
1,4-Difluorobenzene (Surr)	96		70 - 130	02/04/26 12:46	02/08/26 05:16	1

Method: TAL SOP Total BTEX - Total BTEX Calculation

Analyte	Result	Qualifier	RL	MDL	Unit	D	Prepared	Analyzed	Dil Fac
Total BTEX	<0.00399	U	0.00399		mg/Kg			02/08/26 05:16	1

Method: SW846 8015 NM - Diesel Range Organics (DRO) (GC)

Analyte	Result	Qualifier	RL	MDL	Unit	D	Prepared	Analyzed	Dil Fac
Total TPH	<49.8	U	49.8		mg/Kg			02/05/26 20:13	1

Eurofins Midland

Client Sample Results

Client: Etech Environmental & Safety Solutions
 Project/Site: Eddy State Golden Grahams

Job ID: 880-67631-1
 SDG: 23484

Client Sample ID: Auger Hole 7

Lab Sample ID: 880-67631-8

Date Collected: 01/28/26 12:35

Matrix: Solid

Date Received: 01/30/26 15:08

Sample Depth: 6"

Method: SW846 8015B NM - Diesel Range Organics (DRO) (GC)

Analyte	Result	Qualifier	RL	MDL	Unit	D	Prepared	Analyzed	Dil Fac
Gasoline Range Organics (GRO)-C6-C10	<49.8	U	49.8		mg/Kg		02/02/26 11:25	02/05/26 20:13	1
Diesel Range Organics (Over C10-C28)	<49.8	U	49.8		mg/Kg		02/02/26 11:25	02/05/26 20:13	1
Oil Range Organics (Over C28-C36)	<49.8	U	49.8		mg/Kg		02/02/26 11:25	02/05/26 20:13	1
Surrogate	%Recovery	Qualifier	Limits				Prepared	Analyzed	Dil Fac
1-Chlorooctane	108		70 - 130				02/02/26 11:25	02/05/26 20:13	1
o-Terphenyl	106		70 - 130				02/02/26 11:25	02/05/26 20:13	1

Method: EPA 300.0 - Anions, Ion Chromatography - Soluble

Analyte	Result	Qualifier	RL	MDL	Unit	D	Prepared	Analyzed	Dil Fac
Chloride	104		9.94		mg/Kg			02/02/26 23:03	1

Client Sample ID: Auger Hole 8

Lab Sample ID: 880-67631-9

Date Collected: 01/28/26 12:40

Matrix: Solid

Date Received: 01/30/26 15:08

Sample Depth: 6"

Method: SW846 8021B - Volatile Organic Compounds (GC)

Analyte	Result	Qualifier	RL	MDL	Unit	D	Prepared	Analyzed	Dil Fac
Benzene	<0.00201	U	0.00201		mg/Kg		02/04/26 12:46	02/08/26 05:37	1
Toluene	<0.00201	U	0.00201		mg/Kg		02/04/26 12:46	02/08/26 05:37	1
Ethylbenzene	<0.00201	U	0.00201		mg/Kg		02/04/26 12:46	02/08/26 05:37	1
m-Xylene & p-Xylene	<0.00402	U	0.00402		mg/Kg		02/04/26 12:46	02/08/26 05:37	1
o-Xylene	<0.00201	U	0.00201		mg/Kg		02/04/26 12:46	02/08/26 05:37	1
Xylenes, Total	<0.00402	U	0.00402		mg/Kg		02/04/26 12:46	02/08/26 05:37	1
Surrogate	%Recovery	Qualifier	Limits				Prepared	Analyzed	Dil Fac
4-Bromofluorobenzene (Surr)	125		70 - 130				02/04/26 12:46	02/08/26 05:37	1
1,4-Difluorobenzene (Surr)	113		70 - 130				02/04/26 12:46	02/08/26 05:37	1

Method: TAL SOP Total BTEX - Total BTEX Calculation

Analyte	Result	Qualifier	RL	MDL	Unit	D	Prepared	Analyzed	Dil Fac
Total BTEX	<0.00402	U	0.00402		mg/Kg			02/08/26 05:37	1

Method: SW846 8015 NM - Diesel Range Organics (DRO) (GC)

Analyte	Result	Qualifier	RL	MDL	Unit	D	Prepared	Analyzed	Dil Fac
Total TPH	<49.9	U	49.9		mg/Kg			02/05/26 20:28	1

Method: SW846 8015B NM - Diesel Range Organics (DRO) (GC)

Analyte	Result	Qualifier	RL	MDL	Unit	D	Prepared	Analyzed	Dil Fac
Gasoline Range Organics (GRO)-C6-C10	<49.9	U	49.9		mg/Kg		02/02/26 11:25	02/05/26 20:28	1
Diesel Range Organics (Over C10-C28)	<49.9	U	49.9		mg/Kg		02/02/26 11:25	02/05/26 20:28	1
Oil Range Organics (Over C28-C36)	<49.9	U	49.9		mg/Kg		02/02/26 11:25	02/05/26 20:28	1
Surrogate	%Recovery	Qualifier	Limits				Prepared	Analyzed	Dil Fac
1-Chlorooctane	125		70 - 130				02/02/26 11:25	02/05/26 20:28	1
o-Terphenyl	121		70 - 130				02/02/26 11:25	02/05/26 20:28	1

Eurofins Midland

Client Sample Results

Client: Etech Environmental & Safety Solutions
 Project/Site: Eddy State Golden Grahams

Job ID: 880-67631-1
 SDG: 23484

Client Sample ID: Auger Hole 8

Lab Sample ID: 880-67631-9

Date Collected: 01/28/26 12:40

Matrix: Solid

Date Received: 01/30/26 15:08

Sample Depth: 6"

Method: EPA 300.0 - Anions, Ion Chromatography - Soluble

Analyte	Result	Qualifier	RL	MDL	Unit	D	Prepared	Analyzed	Dil Fac
Chloride	360		9.92		mg/Kg			02/02/26 23:08	1

Client Sample ID: Auger Hole 9

Lab Sample ID: 880-67631-10

Date Collected: 01/28/26 12:45

Matrix: Solid

Date Received: 01/30/26 15:08

Sample Depth: 6"

Method: SW846 8021B - Volatile Organic Compounds (GC)

Analyte	Result	Qualifier	RL	MDL	Unit	D	Prepared	Analyzed	Dil Fac
Benzene	<0.00202	U	0.00202		mg/Kg		02/04/26 12:46	02/08/26 05:57	1
Toluene	<0.00202	U	0.00202		mg/Kg		02/04/26 12:46	02/08/26 05:57	1
Ethylbenzene	<0.00202	U	0.00202		mg/Kg		02/04/26 12:46	02/08/26 05:57	1
m-Xylene & p-Xylene	<0.00404	U	0.00404		mg/Kg		02/04/26 12:46	02/08/26 05:57	1
o-Xylene	<0.00202	U	0.00202		mg/Kg		02/04/26 12:46	02/08/26 05:57	1
Xylenes, Total	<0.00404	U	0.00404		mg/Kg		02/04/26 12:46	02/08/26 05:57	1
Surrogate	%Recovery	Qualifier	Limits				Prepared	Analyzed	Dil Fac
4-Bromofluorobenzene (Surr)	131	S1+	70 - 130				02/04/26 12:46	02/08/26 05:57	1
1,4-Difluorobenzene (Surr)	119		70 - 130				02/04/26 12:46	02/08/26 05:57	1

Method: TAL SOP Total BTEX - Total BTEX Calculation

Analyte	Result	Qualifier	RL	MDL	Unit	D	Prepared	Analyzed	Dil Fac
Total BTEX	<0.00404	U	0.00404		mg/Kg			02/08/26 05:57	1

Method: SW846 8015 NM - Diesel Range Organics (DRO) (GC)

Analyte	Result	Qualifier	RL	MDL	Unit	D	Prepared	Analyzed	Dil Fac
Total TPH	<49.9	U	49.9		mg/Kg			02/05/26 20:43	1

Method: SW846 8015B NM - Diesel Range Organics (DRO) (GC)

Analyte	Result	Qualifier	RL	MDL	Unit	D	Prepared	Analyzed	Dil Fac
Gasoline Range Organics (GRO)-C6-C10	<49.9	U	49.9		mg/Kg		02/02/26 11:25	02/05/26 20:43	1
Diesel Range Organics (Over C10-C28)	<49.9	U	49.9		mg/Kg		02/02/26 11:25	02/05/26 20:43	1
Oil Range Organics (Over C28-C36)	<49.9	U	49.9		mg/Kg		02/02/26 11:25	02/05/26 20:43	1
Surrogate	%Recovery	Qualifier	Limits				Prepared	Analyzed	Dil Fac
1-Chlorooctane	121		70 - 130				02/02/26 11:25	02/05/26 20:43	1
o-Terphenyl	117		70 - 130				02/02/26 11:25	02/05/26 20:43	1

Method: EPA 300.0 - Anions, Ion Chromatography - Soluble

Analyte	Result	Qualifier	RL	MDL	Unit	D	Prepared	Analyzed	Dil Fac
Chloride	228		9.90		mg/Kg			02/02/26 23:13	1

Client Sample Results

Client: Etech Environmental & Safety Solutions
 Project/Site: Eddy State Golden Grahams

Job ID: 880-67631-1
 SDG: 23484

Client Sample ID: Auger Hole 10

Lab Sample ID: 880-67631-11

Date Collected: 01/28/26 12:50

Matrix: Solid

Date Received: 01/30/26 15:08

Sample Depth: 6"

Method: SW846 8021B - Volatile Organic Compounds (GC)

Analyte	Result	Qualifier	RL	MDL	Unit	D	Prepared	Analyzed	Dil Fac
Benzene	<0.00199	U	0.00199		mg/Kg		02/04/26 12:46	02/08/26 06:18	1
Toluene	<0.00199	U	0.00199		mg/Kg		02/04/26 12:46	02/08/26 06:18	1
Ethylbenzene	<0.00199	U	0.00199		mg/Kg		02/04/26 12:46	02/08/26 06:18	1
m-Xylene & p-Xylene	<0.00398	U	0.00398		mg/Kg		02/04/26 12:46	02/08/26 06:18	1
o-Xylene	<0.00199	U	0.00199		mg/Kg		02/04/26 12:46	02/08/26 06:18	1
Xylenes, Total	<0.00398	U	0.00398		mg/Kg		02/04/26 12:46	02/08/26 06:18	1

Surrogate	%Recovery	Qualifier	Limits	Prepared	Analyzed	Dil Fac
4-Bromofluorobenzene (Surr)	147	S1+	70 - 130	02/04/26 12:46	02/08/26 06:18	1
1,4-Difluorobenzene (Surr)	108		70 - 130	02/04/26 12:46	02/08/26 06:18	1

Method: TAL SOP Total BTEX - Total BTEX Calculation

Analyte	Result	Qualifier	RL	MDL	Unit	D	Prepared	Analyzed	Dil Fac
Total BTEX	<0.00398	U	0.00398		mg/Kg			02/08/26 06:18	1

Method: SW846 8015 NM - Diesel Range Organics (DRO) (GC)

Analyte	Result	Qualifier	RL	MDL	Unit	D	Prepared	Analyzed	Dil Fac
Total TPH	<50.0	U	50.0		mg/Kg			02/05/26 20:57	1

Method: SW846 8015B NM - Diesel Range Organics (DRO) (GC)

Analyte	Result	Qualifier	RL	MDL	Unit	D	Prepared	Analyzed	Dil Fac
Gasoline Range Organics (GRO)-C6-C10	<50.0	U	50.0		mg/Kg		02/02/26 11:25	02/05/26 20:57	1
Diesel Range Organics (Over C10-C28)	<50.0	U	50.0		mg/Kg		02/02/26 11:25	02/05/26 20:57	1
Oil Range Organics (Over C28-C36)	<50.0	U	50.0		mg/Kg		02/02/26 11:25	02/05/26 20:57	1

Surrogate	%Recovery	Qualifier	Limits	Prepared	Analyzed	Dil Fac
1-Chlorooctane	119		70 - 130	02/02/26 11:25	02/05/26 20:57	1
o-Terphenyl	116		70 - 130	02/02/26 11:25	02/05/26 20:57	1

Method: EPA 300.0 - Anions, Ion Chromatography - Soluble

Analyte	Result	Qualifier	RL	MDL	Unit	D	Prepared	Analyzed	Dil Fac
Chloride	22.5		10.0		mg/Kg			02/02/26 23:19	1

Surrogate Summary

Client: Etech Environmental & Safety Solutions
 Project/Site: Eddy State Golden Grahams

Job ID: 880-67631-1
 SDG: 23484

Method: 8021B - Volatile Organic Compounds (GC)

Matrix: Solid

Prep Type: Total/NA

Lab Sample ID	Client Sample ID	Percent Surrogate Recovery (Acceptance Limits)	
		BFB1 (70-130)	DFBZ1 (70-130)
880-67592-A-1-B MS	Matrix Spike	105	103
880-67592-A-1-C MSD	Matrix Spike Duplicate	121	108
880-67631-1	Auger Hole 1	116	106
880-67631-2	Auger Hole 2	120	104
880-67631-3	Auger Hole 3	168 S1+	118
880-67631-4	Auger Hole 3	166 S1+	88
880-67631-5	Auger Hole 4	126	112
880-67631-6	Auger Hole 5	113	96
880-67631-7	Auger Hole 6	122	110
880-67631-8	Auger Hole 7	113	96
880-67631-9	Auger Hole 8	125	113
880-67631-10	Auger Hole 9	131 S1+	119
880-67631-11	Auger Hole 10	147 S1+	108
LCS 880-130816/1-A	Lab Control Sample	103	98
LCSD 880-130816/2-A	Lab Control Sample Dup	109	104
MB 880-130816/5-A	Method Blank	142 S1+	84

Surrogate Legend

BFB = 4-Bromofluorobenzene (Surr)

DFBZ = 1,4-Difluorobenzene (Surr)

Method: 8015B NM - Diesel Range Organics (DRO) (GC)

Matrix: Solid

Prep Type: Total/NA

Lab Sample ID	Client Sample ID	Percent Surrogate Recovery (Acceptance Limits)	
		1CO1 (70-130)	OTPH1 (70-130)
880-67631-1	Auger Hole 1	125	124
880-67631-2	Auger Hole 2	104	102
880-67631-3	Auger Hole 3	133 S1+	129
880-67631-4	Auger Hole 3	120	119
880-67631-5	Auger Hole 4	116	115
880-67631-6	Auger Hole 5	112	112
880-67631-7	Auger Hole 6	123	121
880-67631-8	Auger Hole 7	108	106
880-67631-9	Auger Hole 8	125	121
880-67631-10	Auger Hole 9	121	117
880-67631-11	Auger Hole 10	119	116
890-9435-A-4-B MS	Matrix Spike	103	108
890-9435-A-4-C MSD	Matrix Spike Duplicate	119	124
LCS 880-130538/2-A	Lab Control Sample	125	103
LCSD 880-130538/3-A	Lab Control Sample Dup	87	91
MB 880-130538/1-A	Method Blank	120	104

Surrogate Legend

1CO = 1-Chlorooctane

OTPH = o-Terphenyl

Eurofins Midland

QC Sample Results

Client: Etech Environmental & Safety Solutions
 Project/Site: Eddy State Golden Grahams

Job ID: 880-67631-1
 SDG: 23484

Method: 8021B - Volatile Organic Compounds (GC)

Lab Sample ID: MB 880-130816/5-A
 Matrix: Solid
 Analysis Batch: 131137

Client Sample ID: Method Blank
 Prep Type: Total/NA
 Prep Batch: 130816

Analyte	MB Result	MB Qualifier	RL	MDL	Unit	D	Prepared	Analyzed	Dil Fac
Benzene	<0.00200	U	0.00200		mg/Kg		02/04/26 12:46	02/07/26 22:10	1
Toluene	<0.00200	U	0.00200		mg/Kg		02/04/26 12:46	02/07/26 22:10	1
Ethylbenzene	<0.00200	U	0.00200		mg/Kg		02/04/26 12:46	02/07/26 22:10	1
m-Xylene & p-Xylene	<0.00400	U	0.00400		mg/Kg		02/04/26 12:46	02/07/26 22:10	1
o-Xylene	<0.00200	U	0.00200		mg/Kg		02/04/26 12:46	02/07/26 22:10	1
Xylenes, Total	<0.00400	U	0.00400		mg/Kg		02/04/26 12:46	02/07/26 22:10	1

Surrogate	MB %Recovery	MB Qualifier	Limits	Prepared	Analyzed	Dil Fac
4-Bromofluorobenzene (Surr)	142	S1+	70 - 130	02/04/26 12:46	02/07/26 22:10	1
1,4-Difluorobenzene (Surr)	84		70 - 130	02/04/26 12:46	02/07/26 22:10	1

Lab Sample ID: LCS 880-130816/1-A
 Matrix: Solid
 Analysis Batch: 131137

Client Sample ID: Lab Control Sample
 Prep Type: Total/NA
 Prep Batch: 130816

Analyte	Spike Added	LCS Result	LCS Qualifier	Unit	D	%Rec	%Rec Limits
Benzene	0.100	0.09554		mg/Kg		96	70 - 130
Toluene	0.100	0.08604		mg/Kg		86	70 - 130
Ethylbenzene	0.100	0.09292		mg/Kg		93	70 - 130
m-Xylene & p-Xylene	0.200	0.1841		mg/Kg		92	70 - 130
o-Xylene	0.100	0.1020		mg/Kg		102	70 - 130

Surrogate	LCS %Recovery	LCS Qualifier	Limits
4-Bromofluorobenzene (Surr)	103		70 - 130
1,4-Difluorobenzene (Surr)	98		70 - 130

Lab Sample ID: LCSD 880-130816/2-A
 Matrix: Solid
 Analysis Batch: 131137

Client Sample ID: Lab Control Sample Dup
 Prep Type: Total/NA
 Prep Batch: 130816

Analyte	Spike Added	LCSD Result	LCSD Qualifier	Unit	D	%Rec	%Rec Limits	RPD	Limit
Benzene	0.100	0.09769		mg/Kg		98	70 - 130	2	35
Toluene	0.100	0.08910		mg/Kg		89	70 - 130	3	35
Ethylbenzene	0.100	0.1070		mg/Kg		107	70 - 130	14	35
m-Xylene & p-Xylene	0.200	0.1993		mg/Kg		100	70 - 130	8	35
o-Xylene	0.100	0.09781		mg/Kg		98	70 - 130	4	35

Surrogate	LCSD %Recovery	LCSD Qualifier	Limits
4-Bromofluorobenzene (Surr)	109		70 - 130
1,4-Difluorobenzene (Surr)	104		70 - 130

Lab Sample ID: 880-67592-A-1-B MS
 Matrix: Solid
 Analysis Batch: 131137

Client Sample ID: Matrix Spike
 Prep Type: Total/NA
 Prep Batch: 130816

Analyte	Sample Result	Sample Qualifier	Spike Added	MS Result	MS Qualifier	Unit	D	%Rec	%Rec Limits
Benzene	<0.00200	U F1	0.100	0.03961	F1	mg/Kg		40	70 - 130
Toluene	<0.00200	U F1	0.100	0.03325	F1	mg/Kg		33	70 - 130

Eurofins Midland

QC Sample Results

Client: Etech Environmental & Safety Solutions
 Project/Site: Eddy State Golden Grahams

Job ID: 880-67631-1
 SDG: 23484

Method: 8021B - Volatile Organic Compounds (GC) (Continued)

Lab Sample ID: 880-67592-A-1-B MS

Client Sample ID: Matrix Spike

Matrix: Solid

Prep Type: Total/NA

Analysis Batch: 131137

Prep Batch: 130816

Analyte	Sample	Sample	Spike	MS		Unit	D	%Rec	%Rec
	Result	Qualifier		Result	Qualifier				
Ethylbenzene	<0.00200	U F1	0.100	0.02335	F1	mg/Kg		22	70 - 130
m-Xylene & p-Xylene	<0.00399	U F1	0.200	0.05824	F1	mg/Kg		29	70 - 130
o-Xylene	<0.00200	U F1	0.100	0.03707	F1	mg/Kg		37	70 - 130

Surrogate	MS MS		Limits
	%Recovery	Qualifier	
4-Bromofluorobenzene (Surr)	105		70 - 130
1,4-Difluorobenzene (Surr)	103		70 - 130

Lab Sample ID: 880-67592-A-1-C MSD

Client Sample ID: Matrix Spike Duplicate

Matrix: Solid

Prep Type: Total/NA

Analysis Batch: 131137

Prep Batch: 130816

Analyte	Sample	Sample	Spike	MSD		Unit	D	%Rec	%Rec	RPD	
	Result	Qualifier		Result	Qualifier					Limits	RPD
Benzene	<0.00200	U F1	0.100	0.02947	F1	mg/Kg		29	70 - 130	29	35
Toluene	<0.00200	U F1	0.100	0.02902	F1	mg/Kg		29	70 - 130	14	35
Ethylbenzene	<0.00200	U F1	0.100	0.02393	F1	mg/Kg		22	70 - 130	2	35
m-Xylene & p-Xylene	<0.00399	U F1	0.200	0.05152	F1	mg/Kg		26	70 - 130	12	35
o-Xylene	<0.00200	U F1	0.100	0.03978	F1	mg/Kg		40	70 - 130	7	35

Surrogate	MSD MSD		Limits
	%Recovery	Qualifier	
4-Bromofluorobenzene (Surr)	121		70 - 130
1,4-Difluorobenzene (Surr)	108		70 - 130

Method: 8015B NM - Diesel Range Organics (DRO) (GC)

Lab Sample ID: MB 880-130538/1-A

Client Sample ID: Method Blank

Matrix: Solid

Prep Type: Total/NA

Analysis Batch: 130872

Prep Batch: 130538

Analyte	MB MB		RL	MDL	Unit	D	Prepared	Analyzed	Dil Fac
	Result	Qualifier							
Gasoline Range Organics (GRO)-C6-C10	<50.0	U	50.0		mg/Kg		02/02/26 11:25	02/05/26 15:45	1
Diesel Range Organics (Over C10-C28)	<50.0	U	50.0		mg/Kg		02/02/26 11:25	02/05/26 15:45	1
Oil Range Organics (Over C28-C36)	<50.0	U	50.0		mg/Kg		02/02/26 11:25	02/05/26 15:45	1

Surrogate	MB MB		Limits	Prepared	Analyzed	Dil Fac
	%Recovery	Qualifier				
1-Chlorooctane	120		70 - 130	02/02/26 11:25	02/05/26 15:45	1
o-Terphenyl	104		70 - 130	02/02/26 11:25	02/05/26 15:45	1

Lab Sample ID: LCS 880-130538/2-A

Client Sample ID: Lab Control Sample

Matrix: Solid

Prep Type: Total/NA

Analysis Batch: 130872

Prep Batch: 130538

Analyte	Spike	LCS		Unit	D	%Rec	%Rec
		Result	Qualifier				
Gasoline Range Organics (GRO)-C6-C10	1000	1098		mg/Kg		110	70 - 130
Diesel Range Organics (Over C10-C28)	1000	1199		mg/Kg		120	70 - 130

Eurofins Midland

QC Sample Results

Client: Etech Environmental & Safety Solutions
 Project/Site: Eddy State Golden Grahams

Job ID: 880-67631-1
 SDG: 23484

Method: 8015B NM - Diesel Range Organics (DRO) (GC) (Continued)

Lab Sample ID: LCS 880-130538/2-A
Matrix: Solid
Analysis Batch: 130872

Client Sample ID: Lab Control Sample
Prep Type: Total/NA
Prep Batch: 130538

Surrogate	LCS		Limits
	%Recovery	Qualifier	
1-Chlorooctane	125		70 - 130
o-Terphenyl	103		70 - 130

Lab Sample ID: LCSD 880-130538/3-A
Matrix: Solid
Analysis Batch: 130872

Client Sample ID: Lab Control Sample Dup
Prep Type: Total/NA
Prep Batch: 130538

Analyte	Spike Added	LCSD		Unit	D	%Rec	%Rec		RPD	Limit
		Result	Qualifier				Limits	RPD		
Gasoline Range Organics (GRO)-C6-C10	1000	952.0		mg/Kg		95	70 - 130	14	20	
Diesel Range Organics (Over C10-C28)	1000	1070		mg/Kg		107	70 - 130	11	20	

Surrogate	LCSD		Limits
	%Recovery	Qualifier	
1-Chlorooctane	87		70 - 130
o-Terphenyl	91		70 - 130

Lab Sample ID: 890-9435-A-4-B MS
Matrix: Solid
Analysis Batch: 130872

Client Sample ID: Matrix Spike
Prep Type: Total/NA
Prep Batch: 130538

Analyte	Sample Result	Sample Qualifier	Spike Added	MS		Unit	D	%Rec	%Rec	
				Result	Qualifier				Limits	RPD
Gasoline Range Organics (GRO)-C6-C10	<50.1	U	999	873.5		mg/Kg		86	70 - 130	
Diesel Range Organics (Over C10-C28)	<50.1	U	999	984.0		mg/Kg		97	70 - 130	

Surrogate	MS		Limits
	%Recovery	Qualifier	
1-Chlorooctane	103		70 - 130
o-Terphenyl	108		70 - 130

Lab Sample ID: 890-9435-A-4-C MSD
Matrix: Solid
Analysis Batch: 130872

Client Sample ID: Matrix Spike Duplicate
Prep Type: Total/NA
Prep Batch: 130538

Analyte	Sample Result	Sample Qualifier	Spike Added	MSD		Unit	D	%Rec	%Rec		RPD	Limit
				Result	Qualifier				Limits	RPD		
Gasoline Range Organics (GRO)-C6-C10	<50.1	U	999	982.5		mg/Kg		97	70 - 130	12	20	
Diesel Range Organics (Over C10-C28)	<50.1	U	999	1131		mg/Kg		112	70 - 130	14	20	

Surrogate	MSD		Limits
	%Recovery	Qualifier	
1-Chlorooctane	119		70 - 130
o-Terphenyl	124		70 - 130

QC Sample Results

Client: Etech Environmental & Safety Solutions
 Project/Site: Eddy State Golden Grahams

Job ID: 880-67631-1
 SDG: 23484

Method: 300.0 - Anions, Ion Chromatography

Lab Sample ID: MB 880-130573/1-A
 Matrix: Solid
 Analysis Batch: 130585

Client Sample ID: Method Blank
 Prep Type: Soluble

Analyte	MB Result	MB Qualifier	RL	MDL	Unit	D	Prepared	Analyzed	Dil Fac
Chloride	<10.0	U	10.0		mg/Kg			02/02/26 20:47	1

Lab Sample ID: LCS 880-130573/2-A
 Matrix: Solid
 Analysis Batch: 130585

Client Sample ID: Lab Control Sample
 Prep Type: Soluble

Analyte	Spike Added	LCS Result	LCS Qualifier	Unit	D	%Rec	%Rec Limits
Chloride	250	256.3		mg/Kg		103	90 - 110

Lab Sample ID: LCSD 880-130573/3-A
 Matrix: Solid
 Analysis Batch: 130585

Client Sample ID: Lab Control Sample Dup
 Prep Type: Soluble

Analyte	Spike Added	LCSD Result	LCSD Qualifier	Unit	D	%Rec	%Rec Limits	RPD	RPD Limit
Chloride	250	255.8		mg/Kg		102	90 - 110	0	20

Lab Sample ID: 880-67631-3 MS
 Matrix: Solid
 Analysis Batch: 130585

Client Sample ID: Auger Hole 3
 Prep Type: Soluble

Analyte	Sample Result	Sample Qualifier	Spike Added	MS Result	MS Qualifier	Unit	D	%Rec	%Rec Limits
Chloride	<9.96	U	249	272.9		mg/Kg		107	90 - 110

Lab Sample ID: 880-67631-3 MSD
 Matrix: Solid
 Analysis Batch: 130585

Client Sample ID: Auger Hole 3
 Prep Type: Soluble

Analyte	Sample Result	Sample Qualifier	Spike Added	MSD Result	MSD Qualifier	Unit	D	%Rec	%Rec Limits	RPD	RPD Limit
Chloride	<9.96	U	249	272.9		mg/Kg		107	90 - 110	0	20

QC Association Summary

Client: Etech Environmental & Safety Solutions
 Project/Site: Eddy State Golden Grahams

Job ID: 880-67631-1
 SDG: 23484

GC VOA

Prep Batch: 130816

Lab Sample ID	Client Sample ID	Prep Type	Matrix	Method	Prep Batch
880-67631-1	Auger Hole 1	Total/NA	Solid	5035	
880-67631-2	Auger Hole 2	Total/NA	Solid	5035	
880-67631-3	Auger Hole 3	Total/NA	Solid	5035	
880-67631-4	Auger Hole 3	Total/NA	Solid	5035	
880-67631-5	Auger Hole 4	Total/NA	Solid	5035	
880-67631-6	Auger Hole 5	Total/NA	Solid	5035	
880-67631-7	Auger Hole 6	Total/NA	Solid	5035	
880-67631-8	Auger Hole 7	Total/NA	Solid	5035	
880-67631-9	Auger Hole 8	Total/NA	Solid	5035	
880-67631-10	Auger Hole 9	Total/NA	Solid	5035	
880-67631-11	Auger Hole 10	Total/NA	Solid	5035	
MB 880-130816/5-A	Method Blank	Total/NA	Solid	5035	
LCS 880-130816/1-A	Lab Control Sample	Total/NA	Solid	5035	
LCSD 880-130816/2-A	Lab Control Sample Dup	Total/NA	Solid	5035	
880-67592-A-1-B MS	Matrix Spike	Total/NA	Solid	5035	
880-67592-A-1-C MSD	Matrix Spike Duplicate	Total/NA	Solid	5035	

Analysis Batch: 131137

Lab Sample ID	Client Sample ID	Prep Type	Matrix	Method	Prep Batch
880-67631-1	Auger Hole 1	Total/NA	Solid	8021B	130816
880-67631-2	Auger Hole 2	Total/NA	Solid	8021B	130816
880-67631-3	Auger Hole 3	Total/NA	Solid	8021B	130816
880-67631-4	Auger Hole 3	Total/NA	Solid	8021B	130816
880-67631-5	Auger Hole 4	Total/NA	Solid	8021B	130816
880-67631-6	Auger Hole 5	Total/NA	Solid	8021B	130816
880-67631-7	Auger Hole 6	Total/NA	Solid	8021B	130816
880-67631-8	Auger Hole 7	Total/NA	Solid	8021B	130816
880-67631-9	Auger Hole 8	Total/NA	Solid	8021B	130816
880-67631-10	Auger Hole 9	Total/NA	Solid	8021B	130816
880-67631-11	Auger Hole 10	Total/NA	Solid	8021B	130816
MB 880-130816/5-A	Method Blank	Total/NA	Solid	8021B	130816
LCS 880-130816/1-A	Lab Control Sample	Total/NA	Solid	8021B	130816
LCSD 880-130816/2-A	Lab Control Sample Dup	Total/NA	Solid	8021B	130816
880-67592-A-1-B MS	Matrix Spike	Total/NA	Solid	8021B	130816
880-67592-A-1-C MSD	Matrix Spike Duplicate	Total/NA	Solid	8021B	130816

Analysis Batch: 131220

Lab Sample ID	Client Sample ID	Prep Type	Matrix	Method	Prep Batch
880-67631-1	Auger Hole 1	Total/NA	Solid	Total BTEX	
880-67631-2	Auger Hole 2	Total/NA	Solid	Total BTEX	
880-67631-3	Auger Hole 3	Total/NA	Solid	Total BTEX	
880-67631-4	Auger Hole 3	Total/NA	Solid	Total BTEX	
880-67631-5	Auger Hole 4	Total/NA	Solid	Total BTEX	
880-67631-6	Auger Hole 5	Total/NA	Solid	Total BTEX	
880-67631-7	Auger Hole 6	Total/NA	Solid	Total BTEX	
880-67631-8	Auger Hole 7	Total/NA	Solid	Total BTEX	
880-67631-9	Auger Hole 8	Total/NA	Solid	Total BTEX	
880-67631-10	Auger Hole 9	Total/NA	Solid	Total BTEX	
880-67631-11	Auger Hole 10	Total/NA	Solid	Total BTEX	

QC Association Summary

Client: Etech Environmental & Safety Solutions
 Project/Site: Eddy State Golden Grahams

Job ID: 880-67631-1
 SDG: 23484

GC Semi VOA

Prep Batch: 130538

Lab Sample ID	Client Sample ID	Prep Type	Matrix	Method	Prep Batch
880-67631-1	Auger Hole 1	Total/NA	Solid	8015NM Prep	
880-67631-2	Auger Hole 2	Total/NA	Solid	8015NM Prep	
880-67631-3	Auger Hole 3	Total/NA	Solid	8015NM Prep	
880-67631-4	Auger Hole 3	Total/NA	Solid	8015NM Prep	
880-67631-5	Auger Hole 4	Total/NA	Solid	8015NM Prep	
880-67631-6	Auger Hole 5	Total/NA	Solid	8015NM Prep	
880-67631-7	Auger Hole 6	Total/NA	Solid	8015NM Prep	
880-67631-8	Auger Hole 7	Total/NA	Solid	8015NM Prep	
880-67631-9	Auger Hole 8	Total/NA	Solid	8015NM Prep	
880-67631-10	Auger Hole 9	Total/NA	Solid	8015NM Prep	
880-67631-11	Auger Hole 10	Total/NA	Solid	8015NM Prep	
MB 880-130538/1-A	Method Blank	Total/NA	Solid	8015NM Prep	
LCS 880-130538/2-A	Lab Control Sample	Total/NA	Solid	8015NM Prep	
LCSD 880-130538/3-A	Lab Control Sample Dup	Total/NA	Solid	8015NM Prep	
890-9435-A-4-B MS	Matrix Spike	Total/NA	Solid	8015NM Prep	
890-9435-A-4-C MSD	Matrix Spike Duplicate	Total/NA	Solid	8015NM Prep	

Analysis Batch: 130872

Lab Sample ID	Client Sample ID	Prep Type	Matrix	Method	Prep Batch
880-67631-1	Auger Hole 1	Total/NA	Solid	8015B NM	130538
880-67631-2	Auger Hole 2	Total/NA	Solid	8015B NM	130538
880-67631-3	Auger Hole 3	Total/NA	Solid	8015B NM	130538
880-67631-4	Auger Hole 3	Total/NA	Solid	8015B NM	130538
880-67631-5	Auger Hole 4	Total/NA	Solid	8015B NM	130538
880-67631-6	Auger Hole 5	Total/NA	Solid	8015B NM	130538
880-67631-7	Auger Hole 6	Total/NA	Solid	8015B NM	130538
880-67631-8	Auger Hole 7	Total/NA	Solid	8015B NM	130538
880-67631-9	Auger Hole 8	Total/NA	Solid	8015B NM	130538
880-67631-10	Auger Hole 9	Total/NA	Solid	8015B NM	130538
880-67631-11	Auger Hole 10	Total/NA	Solid	8015B NM	130538
MB 880-130538/1-A	Method Blank	Total/NA	Solid	8015B NM	130538
LCS 880-130538/2-A	Lab Control Sample	Total/NA	Solid	8015B NM	130538
LCSD 880-130538/3-A	Lab Control Sample Dup	Total/NA	Solid	8015B NM	130538
890-9435-A-4-B MS	Matrix Spike	Total/NA	Solid	8015B NM	130538
890-9435-A-4-C MSD	Matrix Spike Duplicate	Total/NA	Solid	8015B NM	130538

Analysis Batch: 131061

Lab Sample ID	Client Sample ID	Prep Type	Matrix	Method	Prep Batch
880-67631-1	Auger Hole 1	Total/NA	Solid	8015 NM	
880-67631-2	Auger Hole 2	Total/NA	Solid	8015 NM	
880-67631-3	Auger Hole 3	Total/NA	Solid	8015 NM	
880-67631-4	Auger Hole 3	Total/NA	Solid	8015 NM	
880-67631-5	Auger Hole 4	Total/NA	Solid	8015 NM	
880-67631-6	Auger Hole 5	Total/NA	Solid	8015 NM	
880-67631-7	Auger Hole 6	Total/NA	Solid	8015 NM	
880-67631-8	Auger Hole 7	Total/NA	Solid	8015 NM	
880-67631-9	Auger Hole 8	Total/NA	Solid	8015 NM	
880-67631-10	Auger Hole 9	Total/NA	Solid	8015 NM	
880-67631-11	Auger Hole 10	Total/NA	Solid	8015 NM	

QC Association Summary

Client: Etech Environmental & Safety Solutions
 Project/Site: Eddy State Golden Grahams

Job ID: 880-67631-1
 SDG: 23484

HPLC/IC

Leach Batch: 130573

Lab Sample ID	Client Sample ID	Prep Type	Matrix	Method	Prep Batch
880-67631-1	Auger Hole 1	Soluble	Solid	DI Leach	
880-67631-2	Auger Hole 2	Soluble	Solid	DI Leach	
880-67631-3	Auger Hole 3	Soluble	Solid	DI Leach	
880-67631-4	Auger Hole 3	Soluble	Solid	DI Leach	
880-67631-5	Auger Hole 4	Soluble	Solid	DI Leach	
880-67631-6	Auger Hole 5	Soluble	Solid	DI Leach	
880-67631-7	Auger Hole 6	Soluble	Solid	DI Leach	
880-67631-8	Auger Hole 7	Soluble	Solid	DI Leach	
880-67631-9	Auger Hole 8	Soluble	Solid	DI Leach	
880-67631-10	Auger Hole 9	Soluble	Solid	DI Leach	
880-67631-11	Auger Hole 10	Soluble	Solid	DI Leach	
MB 880-130573/1-A	Method Blank	Soluble	Solid	DI Leach	
LCS 880-130573/2-A	Lab Control Sample	Soluble	Solid	DI Leach	
LCSD 880-130573/3-A	Lab Control Sample Dup	Soluble	Solid	DI Leach	
880-67631-3 MS	Auger Hole 3	Soluble	Solid	DI Leach	
880-67631-3 MSD	Auger Hole 3	Soluble	Solid	DI Leach	

Analysis Batch: 130585

Lab Sample ID	Client Sample ID	Prep Type	Matrix	Method	Prep Batch
880-67631-1	Auger Hole 1	Soluble	Solid	300.0	130573
880-67631-2	Auger Hole 2	Soluble	Solid	300.0	130573
880-67631-3	Auger Hole 3	Soluble	Solid	300.0	130573
880-67631-4	Auger Hole 3	Soluble	Solid	300.0	130573
880-67631-5	Auger Hole 4	Soluble	Solid	300.0	130573
880-67631-6	Auger Hole 5	Soluble	Solid	300.0	130573
880-67631-7	Auger Hole 6	Soluble	Solid	300.0	130573
880-67631-8	Auger Hole 7	Soluble	Solid	300.0	130573
880-67631-9	Auger Hole 8	Soluble	Solid	300.0	130573
880-67631-10	Auger Hole 9	Soluble	Solid	300.0	130573
880-67631-11	Auger Hole 10	Soluble	Solid	300.0	130573
MB 880-130573/1-A	Method Blank	Soluble	Solid	300.0	130573
LCS 880-130573/2-A	Lab Control Sample	Soluble	Solid	300.0	130573
LCSD 880-130573/3-A	Lab Control Sample Dup	Soluble	Solid	300.0	130573
880-67631-3 MS	Auger Hole 3	Soluble	Solid	300.0	130573
880-67631-3 MSD	Auger Hole 3	Soluble	Solid	300.0	130573

Lab Chronicle

Client: Etech Environmental & Safety Solutions
 Project/Site: Eddy State Golden Grahams

Job ID: 880-67631-1
 SDG: 23484

Client Sample ID: Auger Hole 1

Lab Sample ID: 880-67631-1

Date Collected: 01/28/26 12:00

Matrix: Solid

Date Received: 01/30/26 15:08

Prep Type	Batch Type	Batch Method	Run	Dil Factor	Initial Amount	Final Amount	Batch Number	Prepared or Analyzed	Analyst	Lab
Total/NA	Prep	5035			5.03 g	5 mL	130816	02/04/26 12:46	MNR	EET MID
Total/NA	Analysis	8021B		1	5 mL	5 mL	131137	02/08/26 01:23	MNR	EET MID
Total/NA	Analysis	Total BTEX		1			131220	02/08/26 01:23	SA	EET MID
Total/NA	Analysis	8015 NM		1			131061	02/05/26 18:14	SA	EET MID
Total/NA	Prep	8015NM Prep			10.09 g	10.00 mL	130538	02/02/26 11:25	EL	EET MID
Total/NA	Analysis	8015B NM		1	1 uL	1 uL	130872	02/05/26 18:14	FC	EET MID
Soluble	Leach	DI Leach			5.00 g	50 mL	130573	02/02/26 13:43	SA	EET MID
Soluble	Analysis	300.0		1			130585	02/02/26 22:05	CS	EET MID

Client Sample ID: Auger Hole 2

Lab Sample ID: 880-67631-2

Date Collected: 01/28/26 12:05

Matrix: Solid

Date Received: 01/30/26 15:08

Prep Type	Batch Type	Batch Method	Run	Dil Factor	Initial Amount	Final Amount	Batch Number	Prepared or Analyzed	Analyst	Lab
Total/NA	Prep	5035			5.01 g	5 mL	130816	02/04/26 12:46	MNR	EET MID
Total/NA	Analysis	8021B		1	5 mL	5 mL	131137	02/08/26 01:43	MNR	EET MID
Total/NA	Analysis	Total BTEX		1			131220	02/08/26 01:43	SA	EET MID
Total/NA	Analysis	8015 NM		1			131061	02/05/26 18:30	SA	EET MID
Total/NA	Prep	8015NM Prep			10.01 g	10.00 mL	130538	02/02/26 11:25	EL	EET MID
Total/NA	Analysis	8015B NM		1	1 uL	1 uL	130872	02/05/26 18:30	FC	EET MID
Soluble	Leach	DI Leach			4.95 g	50 mL	130573	02/02/26 13:43	SA	EET MID
Soluble	Analysis	300.0		1			130585	02/02/26 22:11	CS	EET MID

Client Sample ID: Auger Hole 3

Lab Sample ID: 880-67631-3

Date Collected: 01/28/26 12:10

Matrix: Solid

Date Received: 01/30/26 15:08

Prep Type	Batch Type	Batch Method	Run	Dil Factor	Initial Amount	Final Amount	Batch Number	Prepared or Analyzed	Analyst	Lab
Total/NA	Prep	5035			4.97 g	5 mL	130816	02/04/26 12:46	MNR	EET MID
Total/NA	Analysis	8021B		1	5 mL	5 mL	131137	02/08/26 03:34	MNR	EET MID
Total/NA	Analysis	Total BTEX		1			131220	02/08/26 03:34	SA	EET MID
Total/NA	Analysis	8015 NM		1			131061	02/05/26 18:44	SA	EET MID
Total/NA	Prep	8015NM Prep			10.06 g	10.00 mL	130538	02/02/26 11:25	EL	EET MID
Total/NA	Analysis	8015B NM		1	1 uL	1 uL	130872	02/05/26 18:44	FC	EET MID
Soluble	Leach	DI Leach			5.02 g	50 mL	130573	02/02/26 13:43	SA	EET MID
Soluble	Analysis	300.0		1			130585	02/02/26 22:16	CS	EET MID

Client Sample ID: Auger Hole 3

Lab Sample ID: 880-67631-4

Date Collected: 01/28/26 12:15

Matrix: Solid

Date Received: 01/30/26 15:08

Prep Type	Batch Type	Batch Method	Run	Dil Factor	Initial Amount	Final Amount	Batch Number	Prepared or Analyzed	Analyst	Lab
Total/NA	Prep	5035			4.95 g	5 mL	130816	02/04/26 12:46	MNR	EET MID
Total/NA	Analysis	8021B		1	5 mL	5 mL	131137	02/08/26 03:55	MNR	EET MID
Total/NA	Analysis	Total BTEX		1			131220	02/08/26 03:55	SA	EET MID

Eurofins Midland

Lab Chronicle

Client: Etech Environmental & Safety Solutions
 Project/Site: Eddy State Golden Grahams

Job ID: 880-67631-1
 SDG: 23484

Client Sample ID: Auger Hole 3

Lab Sample ID: 880-67631-4

Date Collected: 01/28/26 12:15

Matrix: Solid

Date Received: 01/30/26 15:08

Prep Type	Batch Type	Batch Method	Run	Dil Factor	Initial Amount	Final Amount	Batch Number	Prepared or Analyzed	Analyst	Lab
Total/NA	Analysis	8015 NM		1			131061	02/05/26 18:59	SA	EET MID
Total/NA	Prep	8015NM Prep			10.01 g	10.00 mL	130538	02/02/26 11:25	EL	EET MID
Total/NA	Analysis	8015B NM		1	1 uL	1 uL	130872	02/05/26 18:59	FC	EET MID
Soluble	Leach	DI Leach			5.04 g	50 mL	130573	02/02/26 13:43	SA	EET MID
Soluble	Analysis	300.0		1			130585	02/02/26 22:32	CS	EET MID

Client Sample ID: Auger Hole 4

Lab Sample ID: 880-67631-5

Date Collected: 01/28/26 12:20

Matrix: Solid

Date Received: 01/30/26 15:08

Prep Type	Batch Type	Batch Method	Run	Dil Factor	Initial Amount	Final Amount	Batch Number	Prepared or Analyzed	Analyst	Lab
Total/NA	Prep	5035			5.03 g	5 mL	130816	02/04/26 12:46	MNR	EET MID
Total/NA	Analysis	8021B		1	5 mL	5 mL	131137	02/08/26 04:15	MNR	EET MID
Total/NA	Analysis	Total BTEX		1			131220	02/08/26 04:15	SA	EET MID
Total/NA	Analysis	8015 NM		1			131061	02/05/26 19:14	SA	EET MID
Total/NA	Prep	8015NM Prep			10.03 g	10.00 mL	130538	02/02/26 11:25	EL	EET MID
Total/NA	Analysis	8015B NM		1	1 uL	1 uL	130872	02/05/26 19:14	FC	EET MID
Soluble	Leach	DI Leach			5.03 g	50 mL	130573	02/02/26 13:43	SA	EET MID
Soluble	Analysis	300.0		1			130585	02/02/26 22:37	CS	EET MID

Client Sample ID: Auger Hole 5

Lab Sample ID: 880-67631-6

Date Collected: 01/28/26 12:25

Matrix: Solid

Date Received: 01/30/26 15:08

Prep Type	Batch Type	Batch Method	Run	Dil Factor	Initial Amount	Final Amount	Batch Number	Prepared or Analyzed	Analyst	Lab
Total/NA	Prep	5035			5.05 g	5 mL	130816	02/04/26 12:46	MNR	EET MID
Total/NA	Analysis	8021B		1	5 mL	5 mL	131137	02/08/26 04:35	MNR	EET MID
Total/NA	Analysis	Total BTEX		1			131220	02/08/26 04:35	SA	EET MID
Total/NA	Analysis	8015 NM		1			131061	02/05/26 19:28	SA	EET MID
Total/NA	Prep	8015NM Prep			10.02 g	10.00 mL	130538	02/02/26 11:25	EL	EET MID
Total/NA	Analysis	8015B NM		1	1 uL	1 uL	130872	02/05/26 19:28	FC	EET MID
Soluble	Leach	DI Leach			5.04 g	50 mL	130573	02/02/26 13:43	SA	EET MID
Soluble	Analysis	300.0		1			130585	02/02/26 22:53	CS	EET MID

Client Sample ID: Auger Hole 6

Lab Sample ID: 880-67631-7

Date Collected: 01/28/26 12:30

Matrix: Solid

Date Received: 01/30/26 15:08

Prep Type	Batch Type	Batch Method	Run	Dil Factor	Initial Amount	Final Amount	Batch Number	Prepared or Analyzed	Analyst	Lab
Total/NA	Prep	5035			5.00 g	5 mL	130816	02/04/26 12:46	MNR	EET MID
Total/NA	Analysis	8021B		1	5 mL	5 mL	131137	02/08/26 04:56	MNR	EET MID
Total/NA	Analysis	Total BTEX		1			131220	02/08/26 04:56	SA	EET MID
Total/NA	Analysis	8015 NM		1			131061	02/05/26 19:58	SA	EET MID
Total/NA	Prep	8015NM Prep			10.01 g	10.00 mL	130538	02/02/26 11:25	EL	EET MID
Total/NA	Analysis	8015B NM		1	1 uL	1 uL	130872	02/05/26 19:58	FC	EET MID

Eurofins Midland

Lab Chronicle

Client: Etech Environmental & Safety Solutions
 Project/Site: Eddy State Golden Grahams

Job ID: 880-67631-1
 SDG: 23484

Client Sample ID: Auger Hole 6

Lab Sample ID: 880-67631-7

Date Collected: 01/28/26 12:30

Matrix: Solid

Date Received: 01/30/26 15:08

Prep Type	Batch Type	Batch Method	Run	Dil Factor	Initial Amount	Final Amount	Batch Number	Prepared or Analyzed	Analyst	Lab
Soluble	Leach	DI Leach			4.98 g	50 mL	130573	02/02/26 13:43	SA	EET MID
Soluble	Analysis	300.0		1			130585	02/02/26 22:58	CS	EET MID

Client Sample ID: Auger Hole 7

Lab Sample ID: 880-67631-8

Date Collected: 01/28/26 12:35

Matrix: Solid

Date Received: 01/30/26 15:08

Prep Type	Batch Type	Batch Method	Run	Dil Factor	Initial Amount	Final Amount	Batch Number	Prepared or Analyzed	Analyst	Lab
Total/NA	Prep	5035			5.01 g	5 mL	130816	02/04/26 12:46	MNR	EET MID
Total/NA	Analysis	8021B		1	5 mL	5 mL	131137	02/08/26 05:16	MNR	EET MID
Total/NA	Analysis	Total BTEX		1			131220	02/08/26 05:16	SA	EET MID
Total/NA	Analysis	8015 NM		1			131061	02/05/26 20:13	SA	EET MID
Total/NA	Prep	8015NM Prep			10.04 g	10.00 mL	130538	02/02/26 11:25	EL	EET MID
Total/NA	Analysis	8015B NM		1	1 uL	1 uL	130872	02/05/26 20:13	FC	EET MID
Soluble	Leach	DI Leach			5.03 g	50 mL	130573	02/02/26 13:43	SA	EET MID
Soluble	Analysis	300.0		1			130585	02/02/26 23:03	CS	EET MID

Client Sample ID: Auger Hole 8

Lab Sample ID: 880-67631-9

Date Collected: 01/28/26 12:40

Matrix: Solid

Date Received: 01/30/26 15:08

Prep Type	Batch Type	Batch Method	Run	Dil Factor	Initial Amount	Final Amount	Batch Number	Prepared or Analyzed	Analyst	Lab
Total/NA	Prep	5035			4.97 g	5 mL	130816	02/04/26 12:46	MNR	EET MID
Total/NA	Analysis	8021B		1	5 mL	5 mL	131137	02/08/26 05:37	MNR	EET MID
Total/NA	Analysis	Total BTEX		1			131220	02/08/26 05:37	SA	EET MID
Total/NA	Analysis	8015 NM		1			131061	02/05/26 20:28	SA	EET MID
Total/NA	Prep	8015NM Prep			10.02 g	10.00 mL	130538	02/02/26 11:25	EL	EET MID
Total/NA	Analysis	8015B NM		1	1 uL	1 uL	130872	02/05/26 20:28	FC	EET MID
Soluble	Leach	DI Leach			5.04 g	50 mL	130573	02/02/26 13:43	SA	EET MID
Soluble	Analysis	300.0		1			130585	02/02/26 23:08	CS	EET MID

Client Sample ID: Auger Hole 9

Lab Sample ID: 880-67631-10

Date Collected: 01/28/26 12:45

Matrix: Solid

Date Received: 01/30/26 15:08

Prep Type	Batch Type	Batch Method	Run	Dil Factor	Initial Amount	Final Amount	Batch Number	Prepared or Analyzed	Analyst	Lab
Total/NA	Prep	5035			4.95 g	5 mL	130816	02/04/26 12:46	MNR	EET MID
Total/NA	Analysis	8021B		1	5 mL	5 mL	131137	02/08/26 05:57	MNR	EET MID
Total/NA	Analysis	Total BTEX		1			131220	02/08/26 05:57	SA	EET MID
Total/NA	Analysis	8015 NM		1			131061	02/05/26 20:43	SA	EET MID
Total/NA	Prep	8015NM Prep			10.03 g	10.00 mL	130538	02/02/26 11:25	EL	EET MID
Total/NA	Analysis	8015B NM		1	1 uL	1 uL	130872	02/05/26 20:43	FC	EET MID
Soluble	Leach	DI Leach			5.05 g	50 mL	130573	02/02/26 13:43	SA	EET MID
Soluble	Analysis	300.0		1			130585	02/02/26 23:13	CS	EET MID

Lab Chronicle

Client: Etech Environmental & Safety Solutions
 Project/Site: Eddy State Golden Grahams

Job ID: 880-67631-1
 SDG: 23484

Client Sample ID: Auger Hole 10

Lab Sample ID: 880-67631-11

Date Collected: 01/28/26 12:50

Matrix: Solid

Date Received: 01/30/26 15:08

Prep Type	Batch Type	Batch Method	Run	Dil Factor	Initial Amount	Final Amount	Batch Number	Prepared or Analyzed	Analyst	Lab
Total/NA	Prep	5035			5.03 g	5 mL	130816	02/04/26 12:46	MNR	EET MID
Total/NA	Analysis	8021B		1	5 mL	5 mL	131137	02/08/26 06:18	MNR	EET MID
Total/NA	Analysis	Total BTEX		1			131220	02/08/26 06:18	SA	EET MID
Total/NA	Analysis	8015 NM		1			131061	02/05/26 20:57	SA	EET MID
Total/NA	Prep	8015NM Prep			10.01 g	10.00 mL	130538	02/02/26 11:25	EL	EET MID
Total/NA	Analysis	8015B NM		1	1 uL	1 uL	130872	02/05/26 20:57	FC	EET MID
Soluble	Leach	DI Leach			4.98 g	50 mL	130573	02/02/26 13:43	SA	EET MID
Soluble	Analysis	300.0		1			130585	02/02/26 23:19	CS	EET MID

Laboratory References:

EET MID = Eurofins Midland, 1211 W. Florida Ave, Midland, TX 79701, TEL (432)704-5440

- 1
- 2
- 3
- 4
- 5
- 6
- 7
- 8
- 9
- 10
- 11
- 12
- 13
- 14

Accreditation/Certification Summary

Client: Etech Environmental & Safety Solutions
Project/Site: Eddy State Golden Grahams

Job ID: 880-67631-1
SDG: 23484

Laboratory: Eurofins Midland

Unless otherwise noted, all analytes for this laboratory were covered under each accreditation/certification below.

Authority	Program	Identification Number	Expiration Date
Texas	NELAP	T104704400	06-30-26

The following analytes are included in this report, but the laboratory is not certified by the governing authority. This list may include analytes for which the agency does not offer certification.

Analysis Method	Prep Method	Matrix	Analyte
8015 NM		Solid	Total TPH
Total BTEX		Solid	Total BTEX

- 1
- 2
- 3
- 4
- 5
- 6
- 7
- 8
- 9
- 10
- 11
- 12
- 13
- 14

Method Summary

Client: Etech Environmental & Safety Solutions
Project/Site: Eddy State Golden Grahams

Job ID: 880-67631-1
SDG: 23484

Method	Method Description	Protocol	Laboratory
8021B	Volatile Organic Compounds (GC)	SW846	EET MID
Total BTEX	Total BTEX Calculation	TAL SOP	EET MID
8015 NM	Diesel Range Organics (DRO) (GC)	SW846	EET MID
8015B NM	Diesel Range Organics (DRO) (GC)	SW846	EET MID
300.0	Anions, Ion Chromatography	EPA	EET MID
5035	Closed System Purge and Trap	SW846	EET MID
8015NM Prep	Microextraction	SW846	EET MID
DI Leach	Deionized Water Leaching Procedure	ASTM	EET MID

Protocol References:

ASTM = ASTM International

EPA = US Environmental Protection Agency

SW846 = "Test Methods For Evaluating Solid Waste, Physical/Chemical Methods", Third Edition, November 1986 And Its Updates.

TAL SOP = TestAmerica Laboratories, Standard Operating Procedure

Laboratory References:

EET MID = Eurofins Midland, 1211 W. Florida Ave, Midland, TX 79701, TEL (432)704-5440



Sample Summary

Client: Etech Environmental & Safety Solutions
Project/Site: Eddy State Golden Grahams

Job ID: 880-67631-1
SDG: 23484

Lab Sample ID	Client Sample ID	Matrix	Collected	Received	Depth
880-67631-1	Auger Hole 1	Solid	01/28/26 12:00	01/30/26 15:08	6"
880-67631-2	Auger Hole 2	Solid	01/28/26 12:05	01/30/26 15:08	6"
880-67631-3	Auger Hole 3	Solid	01/28/26 12:10	01/30/26 15:08	6"
880-67631-4	Auger Hole 3	Solid	01/28/26 12:15	01/30/26 15:08	1'
880-67631-5	Auger Hole 4	Solid	01/28/26 12:20	01/30/26 15:08	6"
880-67631-6	Auger Hole 5	Solid	01/28/26 12:25	01/30/26 15:08	6"
880-67631-7	Auger Hole 6	Solid	01/28/26 12:30	01/30/26 15:08	6"
880-67631-8	Auger Hole 7	Solid	01/28/26 12:35	01/30/26 15:08	6"
880-67631-9	Auger Hole 8	Solid	01/28/26 12:40	01/30/26 15:08	6"
880-67631-10	Auger Hole 9	Solid	01/28/26 12:45	01/30/26 15:08	6"
880-67631-11	Auger Hole 10	Solid	01/28/26 12:50	01/30/26 15:08	6"

- 1
- 2
- 3
- 4
- 5
- 6
- 7
- 8
- 9
- 10
- 11
- 12
- 13
- 14



Chain of Custody

Work Order No: _____

Houston, TX (281) 240-4200 Dallas, TX (214) 902-0300 San Antonio, TX (210) 509-3334

Midland, TX (432-704-5440) EL Paso, TX (915) 585-3443 Lubbock, TX (806) 794-1296

Hobbs, NM (575-392-7550) Phoenix, AZ (480-355-0900) Atlanta, GA (770-449-8800) Tampa, FL (813-620-2000)

www.xenco.com Page 2 of 2

Project Manager:	Blake Estep	Bill to: (if different)	
Company Name:	eTech Environmental	Company Name:	
Address:	13000 W CR 100	Remediation #	
City, State ZIP:	Odessa, Texas 79765	Waste Report #	
Phone:	432-563-2200	Email:	blake@etechnv.com

Work Order Comments	
Program:	UST/PST <input type="checkbox"/> PRP <input type="checkbox"/> Brownfields <input type="checkbox"/> RRC <input type="checkbox"/> Superfund <input type="checkbox"/>
State of Project:	
Reporting:	Level II <input type="checkbox"/> Level III <input type="checkbox"/> PST/UST <input type="checkbox"/> RRP <input type="checkbox"/> Level IV <input type="checkbox"/>
Deliverables:	EDD <input type="checkbox"/> ADaPT <input type="checkbox"/> Other: _____

Project Name:	<i>Eddy State Golden Grahami</i>		Turn Around		ANALYSIS REQUEST												Work Order Notes
Project Number:	<i>23484</i>		Routine	<input checked="" type="checkbox"/>	Sample Type G (Grab) or (C) Composite	Number of Containers	TPH	BTEX	Chlorides	TCLP RCRA 8 Metals	RCI	% Moisture	VOC	SVOC	TCLP Benzene	NORM	Bill eTech
P.O. Number:			Rush:														TAT starts the day received by the lab, if received by 4:30pm
Sampler's Name:	<i>Arturo Defado</i>		Due Date:														Sample Comments
SAMPLE RECEIPT			Temp Blank:	Yes No													Wet Ice:
Temperature (°C):			Thermometer ID														
Received Intact:	Yes No																
Cooler Custody Seals:	Yes No N/A		Correction Factor:														
Sample Custody Seals:	Yes No N/A		Total Containers:														
Sample Identification	Matrix	Date Sampled	Time Sampled	Depth	Sample Type	Number of Containers	TPH	BTEX	Chlorides	TCLP RCRA 8 Metals	RCI	% Moisture	VOC	SVOC	TCLP Benzene	NORM	Sample Comments
<i>Avgu Hk 10</i>	<i>SS</i>	<i>1-28-26</i>	<i>12:50</i>	<i>6"</i>	<i>G</i>	<i>1</i>	<i>X</i>	<i>X</i>	<i>X</i>								

Total 200.7 / 6010 200.8 / 6020:	8RCRA 13PPM Texas 11 Sb As Ba Be Cd Cr Pb Ni Se Ag Hg
Circle Method(s) and Metal(s) to be analyzed	TCLP / SPLP 6010: 8RCRA Sb As Ba Be Cd Cr Co Cu Pb Mn Mo Ni Se Ag Ti U 1631 / 245.1 / 7470 / 7471 : Hg

Notice: Signature of this document and relinquishment of samples constitutes a valid purchase order from client company to Xenco, its affiliates and subcontractors. It assigns standard terms and conditions of service. Xenco will be liable only for the cost of samples and shall not assume any responsibility for any losses or expenses incurred by the client if such losses are due to circumstances beyond the control of Xenco. A minimum charge of \$75.00 will be applied to each project and a charge of \$5 for each sample submitted to Xenco, but not analyzed. These terms will be enforced unless previously negotiated.

Relinquished by: (Signature)	Received by: (Signature)	Date/Time	Relinquished by: (Signature)	Received by: (Signature)	Date/Time
<i>[Signature]</i>	<i>[Signature]</i>	<i>1-30-26 15:08</i>			

Revised Date 051418 Rev 2018.1



Login Sample Receipt Checklist

Client: Etech Environmental & Safety Solutions

Job Number: 880-67631-1

SDG Number: 23484

Login Number: 67631

List Number: 1

Creator: Vasquez, Julisa

List Source: Eurofins Midland

Question	Answer	Comment
The cooler's custody seal, if present, is intact.	N/A	
Sample custody seals, if present, are intact.	N/A	
The cooler or samples do not appear to have been compromised or tampered with.	True	
Samples were received on ice.	True	
Cooler Temperature is acceptable.	True	
Cooler Temperature is recorded.	True	
COC is present.	True	
COC is filled out in ink and legible.	True	
COC is filled out with all pertinent information.	True	
Is the Field Sampler's name present on COC?	True	
There are no discrepancies between the containers received and the COC.	True	
Samples are received within Holding Time (excluding tests with immediate HTs)	True	
Sample containers have legible labels.	True	
Containers are not broken or leaking.	True	
Sample collection date/times are provided.	True	
Appropriate sample containers are used.	True	
Sample bottles are completely filled.	True	
Sample Preservation Verified.	N/A	
There is sufficient vol. for all requested analyses, incl. any requested MS/MSDs	True	
Containers requiring zero headspace have no headspace or bubble is <6mm (1/4").	N/A	

- 1
- 2
- 3
- 4
- 5
- 6
- 7
- 8
- 9
- 10
- 11
- 12
- 13
- 14



Environment Testing

- 1
- 2
- 3
- 4
- 5
- 6
- 7
- 8
- 9
- 10
- 11
- 12
- 13
- 14

ANALYTICAL REPORT

PREPARED FOR

Attn: Blake Estep
 Etech Environmental & Safety Solutions
 PO BOX 62228
 Midland, Texas 79711
 Generated 3/2/2026 1:33:09 PM

JOB DESCRIPTION

Eddy State to Golden Grahams Water Transfer
 23484

JOB NUMBER

880-68549-1

Eurofins Midland
 1211 W. Florida Ave
 Midland TX 79701



Eurofins Midland

Job Notes

This report may not be reproduced except in full, and with written approval from the laboratory. The results relate only to the samples tested. For questions please contact the Project Manager at the e-mail address or telephone number listed on this page.

Analytical test results meet all requirements of the associated regulatory program (i.e., NELAC (TNI), DoD, and ISO 17025) unless otherwise noted under the individual analysis.

Authorization



Generated
3/2/2026 1:33:09 PM

Authorized for release by
Jessica Kramer, Project Manager
Jessica.Kramer@et.eurofinsus.com
(432)704-5440

- 1
- 2
- 3
- 4
- 5
- 6
- 7
- 8
- 9
- 10
- 11
- 12
- 13
- 14

Client: Etech Environmental & Safety Solutions
Project/Site: Eddy State to Golden Grahams Water Transfer

Laboratory Job ID: 880-68549-1
SDG: 23484

- 1
- 2
- 3
- 4
- 5
- 6
- 7
- 8
- 9
- 10
- 11
- 12
- 13
- 14

Table of Contents

Cover Page	1
Table of Contents	3
Definitions/Glossary	4
Case Narrative	5
Client Sample Results	6
Surrogate Summary	34
QC Sample Results	37
QC Association Summary	46
Lab Chronicle	54
Certification Summary	65
Method Summary	66
Sample Summary	67
Chain of Custody	68
Receipt Checklists	72

Definitions/Glossary

Client: Etech Environmental & Safety Solutions
 Project/Site: Eddy State to Golden Grahams Water Transfer

Job ID: 880-68549-1
 SDG: 23484

Qualifiers

GC VOA

Qualifier	Qualifier Description
S1+	Surrogate recovery exceeds control limits, high biased.
U	Indicates the analyte was analyzed for but not detected.

GC Semi VOA

Qualifier	Qualifier Description
4	MS, MSD: The analyte present in the original sample is greater than 4 times the matrix spike concentration; therefore, control limits are not applicable.
F1	MS and/or MSD recovery exceeds control limits.
S1+	Surrogate recovery exceeds control limits, high biased.
U	Indicates the analyte was analyzed for but not detected.

HPLC/IC

Qualifier	Qualifier Description
U	Indicates the analyte was analyzed for but not detected.

Glossary

Abbreviation	These commonly used abbreviations may or may not be present in this report.
☼	Listed under the "D" column to designate that the result is reported on a dry weight basis
%R	Percent Recovery
CFL	Contains Free Liquid
CFU	Colony Forming Unit
CNF	Contains No Free Liquid
DER	Duplicate Error Ratio (normalized absolute difference)
Dil Fac	Dilution Factor
DL	Detection Limit (DoD/DOE)
DL, RA, RE, IN	Indicates a Dilution, Re-analysis, Re-extraction, or additional Initial metals/anion analysis of the sample
DLC	Decision Level Concentration (Radiochemistry)
EDL	Estimated Detection Limit (Dioxin)
LOD	Limit of Detection (DoD/DOE)
LOQ	Limit of Quantitation (DoD/DOE)
MCL	EPA recommended "Maximum Contaminant Level"
MDA	Minimum Detectable Activity (Radiochemistry)
MDC	Minimum Detectable Concentration (Radiochemistry)
MDL	Method Detection Limit
ML	Minimum Level (Dioxin)
MPN	Most Probable Number
MQL	Method Quantitation Limit
NC	Not Calculated
ND	Not Detected at the reporting limit (or MDL or EDL if shown)
NEG	Negative / Absent
POS	Positive / Present
PQL	Practical Quantitation Limit
PRES	Presumptive
QC	Quality Control
RER	Relative Error Ratio (Radiochemistry)
RL	Reporting Limit or Requested Limit (Radiochemistry)
RPD	Relative Percent Difference, a measure of the relative difference between two points
TEF	Toxicity Equivalent Factor (Dioxin)
TEQ	Toxicity Equivalent Quotient (Dioxin)
TNTC	Too Numerous To Count

Case Narrative

Client: Etech Environmental & Safety Solutions
Project: Eddy State to Golden Grahams Water Transfer

Job ID: 880-68549-1

Job ID: 880-68549-1

Eurofins Midland

Job Narrative 880-68549-1

The analytical test results presented in this report meet all requirements of the associated regulatory program listed on the Accreditation/Certification Summary Page, unless otherwise noted. Data qualifiers and/or narrative comments are included to explain any exceptions, if applicable. Regulated compliance samples (e.g. SDWA, NPDES) must comply with associated agency requirements/permits.

- Matrix-specific batch QC (e.g., MS, MSD, SD) may not be reported when insufficient sample volume is available or when site-specific QC samples are not submitted. In such cases, a Laboratory Control Sample Duplicate (LCSD) may be analyzed to provide precision data for the batch.
- For samples analyzed using surrogate and/or isotope dilution analytes, any recoveries falling outside of established acceptance criteria are re-prepared and/or re-analyzed to confirm results, unless the deviation is due to sample dilution or otherwise explained in the case narrative.

Receipt

The samples were received on 2/18/2026 4:37 PM. Unless otherwise noted below, the samples arrived in good condition, and, where required, properly preserved and on ice. The temperature of the cooler at receipt time was 5.2°C.

GC VOA

Method 8021B: Surrogate recovery for the following samples were outside control limits: Floor Sample 30 (880-68549-30), East Sidewall (880-68549-32) and South Sidewall (880-68549-33). Evidence of matrix interference is present; therefore, re-extraction and/or re-analysis was not performed.

Method 8021B: The surrogate recovery for the blank associated with preparation batch 880-132231 and analytical batch 880-132435 was outside the upper control limits.

No additional analytical or quality issues were noted, other than those described above or in the Definitions/ Glossary page.

Diesel Range Organics

Method 8015B NM: The matrix spike / matrix spike duplicate (MS/MSD) recoveries for preparation batch 880-132365 and analytical batch 880-133183 were outside control limits for one or more analytes. See QC Sample Results for detail. Sample matrix interference and/or non-homogeneity are suspected because the associated laboratory control sample (LCS) recovery is within acceptance limits.

Method 8015B NM: Surrogate recovery for the following samples were outside control limits: (LCS 880-132365/2-A) and (LCSD 880-132365/3-A). Evidence of matrix interferences is not obvious.

Method 8015B NM: Surrogate recovery for the following sample was outside control limits: (880-68706-A-8-B MS). Evidence of matrix interferences is not obvious.

No additional analytical or quality issues were noted, other than those described above or in the Definitions/ Glossary page.

HPLC/IC

No additional analytical or quality issues were noted, other than those described above or in the Definitions/ Glossary page.

Eurofins Midland

Client Sample Results

Client: Etech Environmental & Safety Solutions
 Project/Site: Eddy State to Golden Grahams Water Transfer

Job ID: 880-68549-1
 SDG: 23484

Client Sample ID: Floor Sample 1

Lab Sample ID: 880-68549-1

Date Collected: 02/13/26 12:00

Matrix: Solid

Date Received: 02/18/26 16:37

Sample Depth: 0.25"

Method: SW846 8021B - Volatile Organic Compounds (GC)

Analyte	Result	Qualifier	RL	MDL	Unit	D	Prepared	Analyzed	Dil Fac
Benzene	<0.00200	U	0.00200		mg/Kg		02/20/26 09:38	02/20/26 23:01	1
Toluene	<0.00200	U	0.00200		mg/Kg		02/20/26 09:38	02/20/26 23:01	1
Ethylbenzene	<0.00200	U	0.00200		mg/Kg		02/20/26 09:38	02/20/26 23:01	1
m-Xylene & p-Xylene	<0.00399	U	0.00399		mg/Kg		02/20/26 09:38	02/20/26 23:01	1
o-Xylene	<0.00200	U	0.00200		mg/Kg		02/20/26 09:38	02/20/26 23:01	1
Xylenes, Total	<0.00399	U	0.00399		mg/Kg		02/20/26 09:38	02/20/26 23:01	1

Surrogate	%Recovery	Qualifier	Limits	Prepared	Analyzed	Dil Fac
4-Bromofluorobenzene (Surr)	100		70 - 130	02/20/26 09:38	02/20/26 23:01	1
1,4-Difluorobenzene (Surr)	97		70 - 130	02/20/26 09:38	02/20/26 23:01	1

Method: TAL SOP Total BTEX - Total BTEX Calculation

Analyte	Result	Qualifier	RL	MDL	Unit	D	Prepared	Analyzed	Dil Fac
Total BTEX	<0.00399	U	0.00399		mg/Kg			02/20/26 23:01	1

Method: SW846 8015 NM - Diesel Range Organics (DRO) (GC)

Analyte	Result	Qualifier	RL	MDL	Unit	D	Prepared	Analyzed	Dil Fac
Total TPH	<49.8	U	49.8		mg/Kg			03/02/26 05:28	1

Method: SW846 8015B NM - Diesel Range Organics (DRO) (GC)

Analyte	Result	Qualifier	RL	MDL	Unit	D	Prepared	Analyzed	Dil Fac
Gasoline Range Organics (GRO)-C6-C10	<49.8	U	49.8		mg/Kg		02/24/26 14:03	03/02/26 05:28	1
Diesel Range Organics (Over C10-C28)	<49.8	U	49.8		mg/Kg		02/24/26 14:03	03/02/26 05:28	1
Oil Range Organics (Over C28-C36)	<49.8	U	49.8		mg/Kg		02/24/26 14:03	03/02/26 05:28	1

Surrogate	%Recovery	Qualifier	Limits	Prepared	Analyzed	Dil Fac
1-Chlorooctane	115		70 - 130	02/24/26 14:03	03/02/26 05:28	1
o-Terphenyl	128		70 - 130	02/24/26 14:03	03/02/26 05:28	1

Method: EPA 300.0 - Anions, Ion Chromatography - Soluble

Analyte	Result	Qualifier	RL	MDL	Unit	D	Prepared	Analyzed	Dil Fac
Chloride	22.0		9.98		mg/Kg			02/21/26 06:50	1

Client Sample ID: Floor Sample 2

Lab Sample ID: 880-68549-2

Date Collected: 02/13/26 12:02

Matrix: Solid

Date Received: 02/18/26 16:37

Sample Depth: 0.25"

Method: SW846 8021B - Volatile Organic Compounds (GC)

Analyte	Result	Qualifier	RL	MDL	Unit	D	Prepared	Analyzed	Dil Fac
Benzene	<0.00201	U	0.00201		mg/Kg		02/20/26 09:38	02/20/26 23:22	1
Toluene	<0.00201	U	0.00201		mg/Kg		02/20/26 09:38	02/20/26 23:22	1
Ethylbenzene	<0.00201	U	0.00201		mg/Kg		02/20/26 09:38	02/20/26 23:22	1
m-Xylene & p-Xylene	<0.00402	U	0.00402		mg/Kg		02/20/26 09:38	02/20/26 23:22	1
o-Xylene	<0.00201	U	0.00201		mg/Kg		02/20/26 09:38	02/20/26 23:22	1
Xylenes, Total	<0.00402	U	0.00402		mg/Kg		02/20/26 09:38	02/20/26 23:22	1

Surrogate	%Recovery	Qualifier	Limits	Prepared	Analyzed	Dil Fac
4-Bromofluorobenzene (Surr)	86		70 - 130	02/20/26 09:38	02/20/26 23:22	1

Eurofins Midland

Client Sample Results

Client: Etech Environmental & Safety Solutions
 Project/Site: Eddy State to Golden Grahams Water Transfer

Job ID: 880-68549-1
 SDG: 23484

Client Sample ID: Floor Sample 2

Lab Sample ID: 880-68549-2

Date Collected: 02/13/26 12:02

Matrix: Solid

Date Received: 02/18/26 16:37

Sample Depth: 0.25"

Method: SW846 8021B - Volatile Organic Compounds (GC) (Continued)

Surrogate	%Recovery	Qualifier	Limits	Prepared	Analyzed	Dil Fac
1,4-Difluorobenzene (Surr)	92		70 - 130	02/20/26 09:38	02/20/26 23:22	1

Method: TAL SOP Total BTEX - Total BTEX Calculation

Analyte	Result	Qualifier	RL	MDL	Unit	D	Prepared	Analyzed	Dil Fac
Total BTEX	<0.00402	U	0.00402		mg/Kg			02/20/26 23:22	1

Method: SW846 8015 NM - Diesel Range Organics (DRO) (GC)

Analyte	Result	Qualifier	RL	MDL	Unit	D	Prepared	Analyzed	Dil Fac
Total TPH	<49.8	U	49.8		mg/Kg			02/27/26 19:00	1

Method: SW846 8015B NM - Diesel Range Organics (DRO) (GC)

Analyte	Result	Qualifier	RL	MDL	Unit	D	Prepared	Analyzed	Dil Fac
Gasoline Range Organics (GRO)-C6-C10	<49.8	U	49.8		mg/Kg		02/19/26 10:50	02/27/26 19:00	1
Diesel Range Organics (Over C10-C28)	<49.8	U	49.8		mg/Kg		02/19/26 10:50	02/27/26 19:00	1
Oil Range Organics (Over C28-C36)	<49.8	U	49.8		mg/Kg		02/19/26 10:50	02/27/26 19:00	1

Surrogate	%Recovery	Qualifier	Limits	Prepared	Analyzed	Dil Fac
1-Chlorooctane	93		70 - 130	02/19/26 10:50	02/27/26 19:00	1
o-Terphenyl	100		70 - 130	02/19/26 10:50	02/27/26 19:00	1

Method: EPA 300.0 - Anions, Ion Chromatography - Soluble

Analyte	Result	Qualifier	RL	MDL	Unit	D	Prepared	Analyzed	Dil Fac
Chloride	21.6		10.0		mg/Kg			02/21/26 07:10	1

Client Sample ID: Floor Sample 3

Lab Sample ID: 880-68549-3

Date Collected: 02/13/26 12:04

Matrix: Solid

Date Received: 02/18/26 16:37

Sample Depth: 0.25"

Method: SW846 8021B - Volatile Organic Compounds (GC)

Analyte	Result	Qualifier	RL	MDL	Unit	D	Prepared	Analyzed	Dil Fac
Benzene	<0.00202	U	0.00202		mg/Kg		02/20/26 09:38	02/20/26 23:42	1
Toluene	<0.00202	U	0.00202		mg/Kg		02/20/26 09:38	02/20/26 23:42	1
Ethylbenzene	<0.00202	U	0.00202		mg/Kg		02/20/26 09:38	02/20/26 23:42	1
m-Xylene & p-Xylene	<0.00404	U	0.00404		mg/Kg		02/20/26 09:38	02/20/26 23:42	1
o-Xylene	<0.00202	U	0.00202		mg/Kg		02/20/26 09:38	02/20/26 23:42	1
Xylenes, Total	<0.00404	U	0.00404		mg/Kg		02/20/26 09:38	02/20/26 23:42	1

Surrogate	%Recovery	Qualifier	Limits	Prepared	Analyzed	Dil Fac
4-Bromofluorobenzene (Surr)	89		70 - 130	02/20/26 09:38	02/20/26 23:42	1
1,4-Difluorobenzene (Surr)	84		70 - 130	02/20/26 09:38	02/20/26 23:42	1

Method: TAL SOP Total BTEX - Total BTEX Calculation

Analyte	Result	Qualifier	RL	MDL	Unit	D	Prepared	Analyzed	Dil Fac
Total BTEX	<0.00404	U	0.00404		mg/Kg			02/20/26 23:42	1

Method: SW846 8015 NM - Diesel Range Organics (DRO) (GC)

Analyte	Result	Qualifier	RL	MDL	Unit	D	Prepared	Analyzed	Dil Fac
Total TPH	<49.9	U	49.9		mg/Kg			02/27/26 19:14	1

Eurofins Midland

Client Sample Results

Client: Etech Environmental & Safety Solutions
 Project/Site: Eddy State to Golden Grahams Water Transfer

Job ID: 880-68549-1
 SDG: 23484

Client Sample ID: Floor Sample 3

Lab Sample ID: 880-68549-3

Date Collected: 02/13/26 12:04

Matrix: Solid

Date Received: 02/18/26 16:37

Sample Depth: 0.25"

Method: SW846 8015B NM - Diesel Range Organics (DRO) (GC)

Analyte	Result	Qualifier	RL	MDL	Unit	D	Prepared	Analyzed	Dil Fac
Gasoline Range Organics (GRO)-C6-C10	<49.9	U	49.9		mg/Kg		02/19/26 10:50	02/27/26 19:14	1
Diesel Range Organics (Over C10-C28)	<49.9	U	49.9		mg/Kg		02/19/26 10:50	02/27/26 19:14	1
Oil Range Organics (Over C28-C36)	<49.9	U	49.9		mg/Kg		02/19/26 10:50	02/27/26 19:14	1
Surrogate	%Recovery	Qualifier	Limits				Prepared	Analyzed	Dil Fac
1-Chlorooctane	89		70 - 130				02/19/26 10:50	02/27/26 19:14	1
o-Terphenyl	97		70 - 130				02/19/26 10:50	02/27/26 19:14	1

Method: EPA 300.0 - Anions, Ion Chromatography - Soluble

Analyte	Result	Qualifier	RL	MDL	Unit	D	Prepared	Analyzed	Dil Fac
Chloride	80.3		10.1		mg/Kg			02/21/26 07:17	1

Client Sample ID: Floor Sample 4

Lab Sample ID: 880-68549-4

Date Collected: 02/13/26 12:06

Matrix: Solid

Date Received: 02/18/26 16:37

Sample Depth: 0.25"

Method: SW846 8021B - Volatile Organic Compounds (GC)

Analyte	Result	Qualifier	RL	MDL	Unit	D	Prepared	Analyzed	Dil Fac
Benzene	<0.00199	U	0.00199		mg/Kg		02/20/26 09:38	02/21/26 00:03	1
Toluene	<0.00199	U	0.00199		mg/Kg		02/20/26 09:38	02/21/26 00:03	1
Ethylbenzene	<0.00199	U	0.00199		mg/Kg		02/20/26 09:38	02/21/26 00:03	1
m-Xylene & p-Xylene	<0.00398	U	0.00398		mg/Kg		02/20/26 09:38	02/21/26 00:03	1
o-Xylene	<0.00199	U	0.00199		mg/Kg		02/20/26 09:38	02/21/26 00:03	1
Xylenes, Total	<0.00398	U	0.00398		mg/Kg		02/20/26 09:38	02/21/26 00:03	1
Surrogate	%Recovery	Qualifier	Limits				Prepared	Analyzed	Dil Fac
4-Bromofluorobenzene (Surr)	98		70 - 130				02/20/26 09:38	02/21/26 00:03	1
1,4-Difluorobenzene (Surr)	99		70 - 130				02/20/26 09:38	02/21/26 00:03	1

Method: TAL SOP Total BTEX - Total BTEX Calculation

Analyte	Result	Qualifier	RL	MDL	Unit	D	Prepared	Analyzed	Dil Fac
Total BTEX	<0.00398	U	0.00398		mg/Kg			02/21/26 00:03	1

Method: SW846 8015 NM - Diesel Range Organics (DRO) (GC)

Analyte	Result	Qualifier	RL	MDL	Unit	D	Prepared	Analyzed	Dil Fac
Total TPH	<50.0	U	50.0		mg/Kg			02/27/26 19:28	1

Method: SW846 8015B NM - Diesel Range Organics (DRO) (GC)

Analyte	Result	Qualifier	RL	MDL	Unit	D	Prepared	Analyzed	Dil Fac
Gasoline Range Organics (GRO)-C6-C10	<50.0	U	50.0		mg/Kg		02/19/26 10:50	02/27/26 19:28	1
Diesel Range Organics (Over C10-C28)	<50.0	U	50.0		mg/Kg		02/19/26 10:50	02/27/26 19:28	1
Oil Range Organics (Over C28-C36)	<50.0	U	50.0		mg/Kg		02/19/26 10:50	02/27/26 19:28	1
Surrogate	%Recovery	Qualifier	Limits				Prepared	Analyzed	Dil Fac
1-Chlorooctane	94		70 - 130				02/19/26 10:50	02/27/26 19:28	1
o-Terphenyl	103		70 - 130				02/19/26 10:50	02/27/26 19:28	1

Eurofins Midland

Client Sample Results

Client: Etech Environmental & Safety Solutions
 Project/Site: Eddy State to Golden Grahams Water Transfer

Job ID: 880-68549-1
 SDG: 23484

Client Sample ID: Floor Sample 4

Lab Sample ID: 880-68549-4

Date Collected: 02/13/26 12:06

Matrix: Solid

Date Received: 02/18/26 16:37

Sample Depth: 0.25"

Method: EPA 300.0 - Anions, Ion Chromatography - Soluble

Analyte	Result	Qualifier	RL	MDL	Unit	D	Prepared	Analyzed	Dil Fac
Chloride	35.7		9.94		mg/Kg			02/21/26 07:24	1

Client Sample ID: Floor Sample 5

Lab Sample ID: 880-68549-5

Date Collected: 02/13/26 12:08

Matrix: Solid

Date Received: 02/18/26 16:37

Sample Depth: 0.25"

Method: SW846 8021B - Volatile Organic Compounds (GC)

Analyte	Result	Qualifier	RL	MDL	Unit	D	Prepared	Analyzed	Dil Fac
Benzene	<0.00198	U	0.00198		mg/Kg		02/20/26 09:38	02/21/26 00:23	1
Toluene	<0.00198	U	0.00198		mg/Kg		02/20/26 09:38	02/21/26 00:23	1
Ethylbenzene	<0.00198	U	0.00198		mg/Kg		02/20/26 09:38	02/21/26 00:23	1
m-Xylene & p-Xylene	<0.00396	U	0.00396		mg/Kg		02/20/26 09:38	02/21/26 00:23	1
o-Xylene	<0.00198	U	0.00198		mg/Kg		02/20/26 09:38	02/21/26 00:23	1
Xylenes, Total	<0.00396	U	0.00396		mg/Kg		02/20/26 09:38	02/21/26 00:23	1
Surrogate	%Recovery	Qualifier	Limits				Prepared	Analyzed	Dil Fac
4-Bromofluorobenzene (Surr)	103		70 - 130				02/20/26 09:38	02/21/26 00:23	1
1,4-Difluorobenzene (Surr)	97		70 - 130				02/20/26 09:38	02/21/26 00:23	1

Method: TAL SOP Total BTEX - Total BTEX Calculation

Analyte	Result	Qualifier	RL	MDL	Unit	D	Prepared	Analyzed	Dil Fac
Total BTEX	<0.00396	U	0.00396		mg/Kg			02/21/26 00:23	1

Method: SW846 8015 NM - Diesel Range Organics (DRO) (GC)

Analyte	Result	Qualifier	RL	MDL	Unit	D	Prepared	Analyzed	Dil Fac
Total TPH	<49.9	U	49.9		mg/Kg			02/27/26 19:42	1

Method: SW846 8015B NM - Diesel Range Organics (DRO) (GC)

Analyte	Result	Qualifier	RL	MDL	Unit	D	Prepared	Analyzed	Dil Fac
Gasoline Range Organics (GRO)-C6-C10	<49.9	U	49.9		mg/Kg		02/19/26 10:50	02/27/26 19:42	1
Diesel Range Organics (Over C10-C28)	<49.9	U	49.9		mg/Kg		02/19/26 10:50	02/27/26 19:42	1
Oil Range Organics (Over C28-C36)	<49.9	U	49.9		mg/Kg		02/19/26 10:50	02/27/26 19:42	1
Surrogate	%Recovery	Qualifier	Limits				Prepared	Analyzed	Dil Fac
1-Chlorooctane	95		70 - 130				02/19/26 10:50	02/27/26 19:42	1
o-Terphenyl	103		70 - 130				02/19/26 10:50	02/27/26 19:42	1

Method: EPA 300.0 - Anions, Ion Chromatography - Soluble

Analyte	Result	Qualifier	RL	MDL	Unit	D	Prepared	Analyzed	Dil Fac
Chloride	33.8		9.96		mg/Kg			02/23/26 10:00	1

Client Sample Results

Client: Etech Environmental & Safety Solutions
 Project/Site: Eddy State to Golden Grahams Water Transfer

Job ID: 880-68549-1
 SDG: 23484

Client Sample ID: Floor Sample 6

Lab Sample ID: 880-68549-6

Date Collected: 02/13/26 12:10

Matrix: Solid

Date Received: 02/18/26 16:37

Sample Depth: 0.25"

Method: SW846 8021B - Volatile Organic Compounds (GC)

Analyte	Result	Qualifier	RL	MDL	Unit	D	Prepared	Analyzed	Dil Fac
Benzene	<0.00200	U	0.00200		mg/Kg		02/20/26 09:38	02/21/26 00:44	1
Toluene	<0.00200	U	0.00200		mg/Kg		02/20/26 09:38	02/21/26 00:44	1
Ethylbenzene	<0.00200	U	0.00200		mg/Kg		02/20/26 09:38	02/21/26 00:44	1
m-Xylene & p-Xylene	<0.00399	U	0.00399		mg/Kg		02/20/26 09:38	02/21/26 00:44	1
o-Xylene	<0.00200	U	0.00200		mg/Kg		02/20/26 09:38	02/21/26 00:44	1
Xylenes, Total	<0.00399	U	0.00399		mg/Kg		02/20/26 09:38	02/21/26 00:44	1

Surrogate	%Recovery	Qualifier	Limits	Prepared	Analyzed	Dil Fac
4-Bromofluorobenzene (Surr)	108		70 - 130	02/20/26 09:38	02/21/26 00:44	1
1,4-Difluorobenzene (Surr)	92		70 - 130	02/20/26 09:38	02/21/26 00:44	1

Method: TAL SOP Total BTEX - Total BTEX Calculation

Analyte	Result	Qualifier	RL	MDL	Unit	D	Prepared	Analyzed	Dil Fac
Total BTEX	<0.00399	U	0.00399		mg/Kg			02/21/26 00:44	1

Method: SW846 8015 NM - Diesel Range Organics (DRO) (GC)

Analyte	Result	Qualifier	RL	MDL	Unit	D	Prepared	Analyzed	Dil Fac
Total TPH	<49.8	U	49.8		mg/Kg			02/27/26 19:56	1

Method: SW846 8015B NM - Diesel Range Organics (DRO) (GC)

Analyte	Result	Qualifier	RL	MDL	Unit	D	Prepared	Analyzed	Dil Fac
Gasoline Range Organics (GRO)-C6-C10	<49.8	U	49.8		mg/Kg		02/19/26 10:50	02/27/26 19:56	1
Diesel Range Organics (Over C10-C28)	<49.8	U	49.8		mg/Kg		02/19/26 10:50	02/27/26 19:56	1
Oil Range Organics (Over C28-C36)	<49.8	U	49.8		mg/Kg		02/19/26 10:50	02/27/26 19:56	1

Surrogate	%Recovery	Qualifier	Limits	Prepared	Analyzed	Dil Fac
1-Chlorooctane	85		70 - 130	02/19/26 10:50	02/27/26 19:56	1
o-Terphenyl	92		70 - 130	02/19/26 10:50	02/27/26 19:56	1

Method: EPA 300.0 - Anions, Ion Chromatography - Soluble

Analyte	Result	Qualifier	RL	MDL	Unit	D	Prepared	Analyzed	Dil Fac
Chloride	115		9.90		mg/Kg			02/21/26 07:37	1

Client Sample ID: Floor Sample 7

Lab Sample ID: 880-68549-7

Date Collected: 02/13/26 12:12

Matrix: Solid

Date Received: 02/18/26 16:37

Sample Depth: 0.25"

Method: SW846 8021B - Volatile Organic Compounds (GC)

Analyte	Result	Qualifier	RL	MDL	Unit	D	Prepared	Analyzed	Dil Fac
Benzene	<0.00201	U	0.00201		mg/Kg		02/20/26 09:38	02/21/26 01:04	1
Toluene	<0.00201	U	0.00201		mg/Kg		02/20/26 09:38	02/21/26 01:04	1
Ethylbenzene	<0.00201	U	0.00201		mg/Kg		02/20/26 09:38	02/21/26 01:04	1
m-Xylene & p-Xylene	<0.00402	U	0.00402		mg/Kg		02/20/26 09:38	02/21/26 01:04	1
o-Xylene	<0.00201	U	0.00201		mg/Kg		02/20/26 09:38	02/21/26 01:04	1
Xylenes, Total	<0.00402	U	0.00402		mg/Kg		02/20/26 09:38	02/21/26 01:04	1

Surrogate	%Recovery	Qualifier	Limits	Prepared	Analyzed	Dil Fac
4-Bromofluorobenzene (Surr)	93		70 - 130	02/20/26 09:38	02/21/26 01:04	1

Eurofins Midland

Client Sample Results

Client: Etech Environmental & Safety Solutions
 Project/Site: Eddy State to Golden Grahams Water Transfer

Job ID: 880-68549-1
 SDG: 23484

Client Sample ID: Floor Sample 7

Lab Sample ID: 880-68549-7

Date Collected: 02/13/26 12:12

Matrix: Solid

Date Received: 02/18/26 16:37

Sample Depth: 0.25"

Method: SW846 8021B - Volatile Organic Compounds (GC) (Continued)

Surrogate	%Recovery	Qualifier	Limits	Prepared	Analyzed	Dil Fac
1,4-Difluorobenzene (Surr)	103		70 - 130	02/20/26 09:38	02/21/26 01:04	1

Method: TAL SOP Total BTEX - Total BTEX Calculation

Analyte	Result	Qualifier	RL	MDL	Unit	D	Prepared	Analyzed	Dil Fac
Total BTEX	<0.00402	U	0.00402		mg/Kg			02/21/26 01:04	1

Method: SW846 8015 NM - Diesel Range Organics (DRO) (GC)

Analyte	Result	Qualifier	RL	MDL	Unit	D	Prepared	Analyzed	Dil Fac
Total TPH	<50.0	U	50.0		mg/Kg			02/27/26 20:10	1

Method: SW846 8015B NM - Diesel Range Organics (DRO) (GC)

Analyte	Result	Qualifier	RL	MDL	Unit	D	Prepared	Analyzed	Dil Fac
Gasoline Range Organics (GRO)-C6-C10	<50.0	U	50.0		mg/Kg		02/19/26 10:50	02/27/26 20:10	1
Diesel Range Organics (Over C10-C28)	<50.0	U	50.0		mg/Kg		02/19/26 10:50	02/27/26 20:10	1
Oil Range Organics (Over C28-C36)	<50.0	U	50.0		mg/Kg		02/19/26 10:50	02/27/26 20:10	1

Surrogate	%Recovery	Qualifier	Limits	Prepared	Analyzed	Dil Fac
1-Chlorooctane	86		70 - 130	02/19/26 10:50	02/27/26 20:10	1
o-Terphenyl	91		70 - 130	02/19/26 10:50	02/27/26 20:10	1

Method: EPA 300.0 - Anions, Ion Chromatography - Soluble

Analyte	Result	Qualifier	RL	MDL	Unit	D	Prepared	Analyzed	Dil Fac
Chloride	24.3		10.0		mg/Kg			02/21/26 07:44	1

Client Sample ID: Floor Sample 8

Lab Sample ID: 880-68549-8

Date Collected: 02/13/26 12:14

Matrix: Solid

Date Received: 02/18/26 16:37

Sample Depth: 0.25"

Method: SW846 8021B - Volatile Organic Compounds (GC)

Analyte	Result	Qualifier	RL	MDL	Unit	D	Prepared	Analyzed	Dil Fac
Benzene	<0.00202	U	0.00202		mg/Kg		02/20/26 09:38	02/21/26 01:25	1
Toluene	<0.00202	U	0.00202		mg/Kg		02/20/26 09:38	02/21/26 01:25	1
Ethylbenzene	<0.00202	U	0.00202		mg/Kg		02/20/26 09:38	02/21/26 01:25	1
m-Xylene & p-Xylene	<0.00404	U	0.00404		mg/Kg		02/20/26 09:38	02/21/26 01:25	1
o-Xylene	<0.00202	U	0.00202		mg/Kg		02/20/26 09:38	02/21/26 01:25	1
Xylenes, Total	<0.00404	U	0.00404		mg/Kg		02/20/26 09:38	02/21/26 01:25	1

Surrogate	%Recovery	Qualifier	Limits	Prepared	Analyzed	Dil Fac
4-Bromofluorobenzene (Surr)	110		70 - 130	02/20/26 09:38	02/21/26 01:25	1
1,4-Difluorobenzene (Surr)	96		70 - 130	02/20/26 09:38	02/21/26 01:25	1

Method: TAL SOP Total BTEX - Total BTEX Calculation

Analyte	Result	Qualifier	RL	MDL	Unit	D	Prepared	Analyzed	Dil Fac
Total BTEX	<0.00404	U	0.00404		mg/Kg			02/21/26 01:25	1

Method: SW846 8015 NM - Diesel Range Organics (DRO) (GC)

Analyte	Result	Qualifier	RL	MDL	Unit	D	Prepared	Analyzed	Dil Fac
Total TPH	<50.2	U	50.2		mg/Kg			02/27/26 20:38	1

Eurofins Midland

Client Sample Results

Client: Etech Environmental & Safety Solutions
 Project/Site: Eddy State to Golden Grahams Water Transfer

Job ID: 880-68549-1
 SDG: 23484

Client Sample ID: Floor Sample 8

Lab Sample ID: 880-68549-8

Date Collected: 02/13/26 12:14

Matrix: Solid

Date Received: 02/18/26 16:37

Sample Depth: 0.25"

Method: SW846 8015B NM - Diesel Range Organics (DRO) (GC)

Analyte	Result	Qualifier	RL	MDL	Unit	D	Prepared	Analyzed	Dil Fac
Gasoline Range Organics (GRO)-C6-C10	<50.2	U	50.2		mg/Kg		02/19/26 10:50	02/27/26 20:38	1
Diesel Range Organics (Over C10-C28)	<50.2	U	50.2		mg/Kg		02/19/26 10:50	02/27/26 20:38	1
Oil Range Organics (Over C28-C36)	<50.2	U	50.2		mg/Kg		02/19/26 10:50	02/27/26 20:38	1
Surrogate	%Recovery	Qualifier	Limits				Prepared	Analyzed	Dil Fac
1-Chlorooctane	84		70 - 130				02/19/26 10:50	02/27/26 20:38	1
o-Terphenyl	92		70 - 130				02/19/26 10:50	02/27/26 20:38	1

Method: EPA 300.0 - Anions, Ion Chromatography - Soluble

Analyte	Result	Qualifier	RL	MDL	Unit	D	Prepared	Analyzed	Dil Fac
Chloride	217		101		mg/Kg			02/21/26 08:04	10

Client Sample ID: Floor Sample 9

Lab Sample ID: 880-68549-9

Date Collected: 02/13/26 12:16

Matrix: Solid

Date Received: 02/18/26 16:37

Sample Depth: 0.25"

Method: SW846 8021B - Volatile Organic Compounds (GC)

Analyte	Result	Qualifier	RL	MDL	Unit	D	Prepared	Analyzed	Dil Fac
Benzene	<0.00199	U	0.00199		mg/Kg		02/20/26 09:38	02/21/26 01:45	1
Toluene	<0.00199	U	0.00199		mg/Kg		02/20/26 09:38	02/21/26 01:45	1
Ethylbenzene	<0.00199	U	0.00199		mg/Kg		02/20/26 09:38	02/21/26 01:45	1
m-Xylene & p-Xylene	<0.00398	U	0.00398		mg/Kg		02/20/26 09:38	02/21/26 01:45	1
o-Xylene	<0.00199	U	0.00199		mg/Kg		02/20/26 09:38	02/21/26 01:45	1
Xylenes, Total	<0.00398	U	0.00398		mg/Kg		02/20/26 09:38	02/21/26 01:45	1
Surrogate	%Recovery	Qualifier	Limits				Prepared	Analyzed	Dil Fac
4-Bromofluorobenzene (Surr)	113		70 - 130				02/20/26 09:38	02/21/26 01:45	1
1,4-Difluorobenzene (Surr)	94		70 - 130				02/20/26 09:38	02/21/26 01:45	1

Method: TAL SOP Total BTEX - Total BTEX Calculation

Analyte	Result	Qualifier	RL	MDL	Unit	D	Prepared	Analyzed	Dil Fac
Total BTEX	<0.00398	U	0.00398		mg/Kg			02/21/26 01:45	1

Method: SW846 8015 NM - Diesel Range Organics (DRO) (GC)

Analyte	Result	Qualifier	RL	MDL	Unit	D	Prepared	Analyzed	Dil Fac
Total TPH	<50.1	U	50.1		mg/Kg			02/27/26 20:52	1

Method: SW846 8015B NM - Diesel Range Organics (DRO) (GC)

Analyte	Result	Qualifier	RL	MDL	Unit	D	Prepared	Analyzed	Dil Fac
Gasoline Range Organics (GRO)-C6-C10	<50.1	U	50.1		mg/Kg		02/19/26 10:50	02/27/26 20:52	1
Diesel Range Organics (Over C10-C28)	<50.1	U	50.1		mg/Kg		02/19/26 10:50	02/27/26 20:52	1
Oil Range Organics (Over C28-C36)	<50.1	U	50.1		mg/Kg		02/19/26 10:50	02/27/26 20:52	1
Surrogate	%Recovery	Qualifier	Limits				Prepared	Analyzed	Dil Fac
1-Chlorooctane	87		70 - 130				02/19/26 10:50	02/27/26 20:52	1
o-Terphenyl	96		70 - 130				02/19/26 10:50	02/27/26 20:52	1

Eurofins Midland

Client Sample Results

Client: Etech Environmental & Safety Solutions
 Project/Site: Eddy State to Golden Grahams Water Transfer

Job ID: 880-68549-1
 SDG: 23484

Client Sample ID: Floor Sample 9

Lab Sample ID: 880-68549-9

Date Collected: 02/13/26 12:16
 Date Received: 02/18/26 16:37
 Sample Depth: 0.25"

Matrix: Solid

Method: EPA 300.0 - Anions, Ion Chromatography - Soluble

Analyte	Result	Qualifier	RL	MDL	Unit	D	Prepared	Analyzed	Dil Fac
Chloride	17500		502		mg/Kg			02/21/26 08:11	50

Client Sample ID: Floor Sample 10

Lab Sample ID: 880-68549-10

Date Collected: 02/13/26 12:18
 Date Received: 02/18/26 16:37
 Sample Depth: 0.25"

Matrix: Solid

Method: SW846 8021B - Volatile Organic Compounds (GC)

Analyte	Result	Qualifier	RL	MDL	Unit	D	Prepared	Analyzed	Dil Fac
Benzene	<0.00198	U	0.00198		mg/Kg		02/20/26 09:38	02/21/26 02:06	1
Toluene	<0.00198	U	0.00198		mg/Kg		02/20/26 09:38	02/21/26 02:06	1
Ethylbenzene	<0.00198	U	0.00198		mg/Kg		02/20/26 09:38	02/21/26 02:06	1
m-Xylene & p-Xylene	<0.00396	U	0.00396		mg/Kg		02/20/26 09:38	02/21/26 02:06	1
o-Xylene	<0.00198	U	0.00198		mg/Kg		02/20/26 09:38	02/21/26 02:06	1
Xylenes, Total	<0.00396	U	0.00396		mg/Kg		02/20/26 09:38	02/21/26 02:06	1
Surrogate	%Recovery	Qualifier	Limits				Prepared	Analyzed	Dil Fac
4-Bromofluorobenzene (Surr)	86		70 - 130				02/20/26 09:38	02/21/26 02:06	1
1,4-Difluorobenzene (Surr)	90		70 - 130				02/20/26 09:38	02/21/26 02:06	1

Method: TAL SOP Total BTEX - Total BTEX Calculation

Analyte	Result	Qualifier	RL	MDL	Unit	D	Prepared	Analyzed	Dil Fac
Total BTEX	<0.00396	U	0.00396		mg/Kg			02/21/26 02:06	1

Method: SW846 8015 NM - Diesel Range Organics (DRO) (GC)

Analyte	Result	Qualifier	RL	MDL	Unit	D	Prepared	Analyzed	Dil Fac
Total TPH	<50.0	U	50.0		mg/Kg			02/27/26 21:06	1

Method: SW846 8015B NM - Diesel Range Organics (DRO) (GC)

Analyte	Result	Qualifier	RL	MDL	Unit	D	Prepared	Analyzed	Dil Fac
Gasoline Range Organics (GRO)-C6-C10	<50.0	U	50.0		mg/Kg		02/19/26 10:50	02/27/26 21:06	1
Diesel Range Organics (Over C10-C28)	<50.0	U	50.0		mg/Kg		02/19/26 10:50	02/27/26 21:06	1
Oil Range Organics (Over C28-C36)	<50.0	U	50.0		mg/Kg		02/19/26 10:50	02/27/26 21:06	1
Surrogate	%Recovery	Qualifier	Limits				Prepared	Analyzed	Dil Fac
1-Chlorooctane	92		70 - 130				02/19/26 10:50	02/27/26 21:06	1
o-Terphenyl	99		70 - 130				02/19/26 10:50	02/27/26 21:06	1

Method: EPA 300.0 - Anions, Ion Chromatography - Soluble

Analyte	Result	Qualifier	RL	MDL	Unit	D	Prepared	Analyzed	Dil Fac
Chloride	284		49.9		mg/Kg			02/21/26 08:31	5

Client Sample Results

Client: Etech Environmental & Safety Solutions
Project/Site: Eddy State to Golden Grahams Water Transfer

Job ID: 880-68549-1
SDG: 23484

Client Sample ID: Floor Sample 11

Lab Sample ID: 880-68549-11

Date Collected: 02/13/26 12:20

Matrix: Solid

Date Received: 02/18/26 16:37

Sample Depth: 0.25"

Method: SW846 8021B - Volatile Organic Compounds (GC)

Analyte	Result	Qualifier	RL	MDL	Unit	D	Prepared	Analyzed	Dil Fac
Benzene	<0.00200	U	0.00200		mg/Kg		02/20/26 09:38	02/21/26 03:39	1
Toluene	<0.00200	U	0.00200		mg/Kg		02/20/26 09:38	02/21/26 03:39	1
Ethylbenzene	<0.00200	U	0.00200		mg/Kg		02/20/26 09:38	02/21/26 03:39	1
m-Xylene & p-Xylene	<0.00400	U	0.00400		mg/Kg		02/20/26 09:38	02/21/26 03:39	1
o-Xylene	<0.00200	U	0.00200		mg/Kg		02/20/26 09:38	02/21/26 03:39	1
Xylenes, Total	<0.00400	U	0.00400		mg/Kg		02/20/26 09:38	02/21/26 03:39	1

Surrogate	%Recovery	Qualifier	Limits	Prepared	Analyzed	Dil Fac
4-Bromofluorobenzene (Surr)	128		70 - 130	02/20/26 09:38	02/21/26 03:39	1
1,4-Difluorobenzene (Surr)	90		70 - 130	02/20/26 09:38	02/21/26 03:39	1

Method: TAL SOP Total BTEX - Total BTEX Calculation

Analyte	Result	Qualifier	RL	MDL	Unit	D	Prepared	Analyzed	Dil Fac
Total BTEX	<0.00400	U	0.00400		mg/Kg			02/21/26 03:39	1

Method: SW846 8015 NM - Diesel Range Organics (DRO) (GC)

Analyte	Result	Qualifier	RL	MDL	Unit	D	Prepared	Analyzed	Dil Fac
Total TPH	<49.9	U	49.9		mg/Kg			02/27/26 21:20	1

Method: SW846 8015B NM - Diesel Range Organics (DRO) (GC)

Analyte	Result	Qualifier	RL	MDL	Unit	D	Prepared	Analyzed	Dil Fac
Gasoline Range Organics (GRO)-C6-C10	<49.9	U	49.9		mg/Kg		02/19/26 10:50	02/27/26 21:20	1
Diesel Range Organics (Over C10-C28)	<49.9	U	49.9		mg/Kg		02/19/26 10:50	02/27/26 21:20	1
Oil Range Organics (Over C28-C36)	<49.9	U	49.9		mg/Kg		02/19/26 10:50	02/27/26 21:20	1

Surrogate	%Recovery	Qualifier	Limits	Prepared	Analyzed	Dil Fac
1-Chlorooctane	93		70 - 130	02/19/26 10:50	02/27/26 21:20	1
o-Terphenyl	103		70 - 130	02/19/26 10:50	02/27/26 21:20	1

Method: EPA 300.0 - Anions, Ion Chromatography - Soluble

Analyte	Result	Qualifier	RL	MDL	Unit	D	Prepared	Analyzed	Dil Fac
Chloride	17.1		9.92		mg/Kg			02/21/26 08:37	1

Client Sample ID: Floor Sample 12

Lab Sample ID: 880-68549-12

Date Collected: 02/13/26 12:22

Matrix: Solid

Date Received: 02/18/26 16:37

Sample Depth: 0.25"

Method: SW846 8021B - Volatile Organic Compounds (GC)

Analyte	Result	Qualifier	RL	MDL	Unit	D	Prepared	Analyzed	Dil Fac
Benzene	<0.00200	U	0.00200		mg/Kg		02/20/26 09:38	02/21/26 04:00	1
Toluene	<0.00200	U	0.00200		mg/Kg		02/20/26 09:38	02/21/26 04:00	1
Ethylbenzene	<0.00200	U	0.00200		mg/Kg		02/20/26 09:38	02/21/26 04:00	1
m-Xylene & p-Xylene	<0.00399	U	0.00399		mg/Kg		02/20/26 09:38	02/21/26 04:00	1
o-Xylene	<0.00200	U	0.00200		mg/Kg		02/20/26 09:38	02/21/26 04:00	1
Xylenes, Total	<0.00399	U	0.00399		mg/Kg		02/20/26 09:38	02/21/26 04:00	1

Surrogate	%Recovery	Qualifier	Limits	Prepared	Analyzed	Dil Fac
4-Bromofluorobenzene (Surr)	108		70 - 130	02/20/26 09:38	02/21/26 04:00	1

Eurofins Midland

Client Sample Results

Client: Etech Environmental & Safety Solutions
 Project/Site: Eddy State to Golden Grahams Water Transfer

Job ID: 880-68549-1
 SDG: 23484

Client Sample ID: Floor Sample 12

Lab Sample ID: 880-68549-12

Date Collected: 02/13/26 12:22

Matrix: Solid

Date Received: 02/18/26 16:37

Sample Depth: 0.25"

Method: SW846 8021B - Volatile Organic Compounds (GC) (Continued)

Surrogate	%Recovery	Qualifier	Limits	Prepared	Analyzed	Dil Fac
1,4-Difluorobenzene (Surr)	90		70 - 130	02/20/26 09:38	02/21/26 04:00	1

Method: TAL SOP Total BTEX - Total BTEX Calculation

Analyte	Result	Qualifier	RL	MDL	Unit	D	Prepared	Analyzed	Dil Fac
Total BTEX	<0.00399	U	0.00399		mg/Kg			02/21/26 04:00	1

Method: SW846 8015 NM - Diesel Range Organics (DRO) (GC)

Analyte	Result	Qualifier	RL	MDL	Unit	D	Prepared	Analyzed	Dil Fac
Total TPH	<50.0	U	50.0		mg/Kg			02/27/26 21:36	1

Method: SW846 8015B NM - Diesel Range Organics (DRO) (GC)

Analyte	Result	Qualifier	RL	MDL	Unit	D	Prepared	Analyzed	Dil Fac
Gasoline Range Organics (GRO)-C6-C10	<50.0	U	50.0		mg/Kg		02/19/26 10:50	02/27/26 21:36	1
Diesel Range Organics (Over C10-C28)	<50.0	U	50.0		mg/Kg		02/19/26 10:50	02/27/26 21:36	1
Oil Range Organics (Over C28-C36)	<50.0	U	50.0		mg/Kg		02/19/26 10:50	02/27/26 21:36	1

Surrogate	%Recovery	Qualifier	Limits	Prepared	Analyzed	Dil Fac
1-Chlorooctane	91		70 - 130	02/19/26 10:50	02/27/26 21:36	1
o-Terphenyl	98		70 - 130	02/19/26 10:50	02/27/26 21:36	1

Method: EPA 300.0 - Anions, Ion Chromatography - Soluble

Analyte	Result	Qualifier	RL	MDL	Unit	D	Prepared	Analyzed	Dil Fac
Chloride	15.4		9.94		mg/Kg			02/21/26 08:44	1

Client Sample ID: Floor Sample 13

Lab Sample ID: 880-68549-13

Date Collected: 02/13/26 12:24

Matrix: Solid

Date Received: 02/18/26 16:37

Sample Depth: 0.25"

Method: SW846 8021B - Volatile Organic Compounds (GC)

Analyte	Result	Qualifier	RL	MDL	Unit	D	Prepared	Analyzed	Dil Fac
Benzene	<0.00201	U	0.00201		mg/Kg		02/20/26 09:38	02/21/26 04:20	1
Toluene	<0.00201	U	0.00201		mg/Kg		02/20/26 09:38	02/21/26 04:20	1
Ethylbenzene	<0.00201	U	0.00201		mg/Kg		02/20/26 09:38	02/21/26 04:20	1
m-Xylene & p-Xylene	<0.00402	U	0.00402		mg/Kg		02/20/26 09:38	02/21/26 04:20	1
o-Xylene	<0.00201	U	0.00201		mg/Kg		02/20/26 09:38	02/21/26 04:20	1
Xylenes, Total	<0.00402	U	0.00402		mg/Kg		02/20/26 09:38	02/21/26 04:20	1

Surrogate	%Recovery	Qualifier	Limits	Prepared	Analyzed	Dil Fac
4-Bromofluorobenzene (Surr)	91		70 - 130	02/20/26 09:38	02/21/26 04:20	1
1,4-Difluorobenzene (Surr)	99		70 - 130	02/20/26 09:38	02/21/26 04:20	1

Method: TAL SOP Total BTEX - Total BTEX Calculation

Analyte	Result	Qualifier	RL	MDL	Unit	D	Prepared	Analyzed	Dil Fac
Total BTEX	<0.00402	U	0.00402		mg/Kg			02/21/26 04:20	1

Method: SW846 8015 NM - Diesel Range Organics (DRO) (GC)

Analyte	Result	Qualifier	RL	MDL	Unit	D	Prepared	Analyzed	Dil Fac
Total TPH	<49.9	U	49.9		mg/Kg			02/27/26 21:49	1

Eurofins Midland

Client Sample Results

Client: Etech Environmental & Safety Solutions
 Project/Site: Eddy State to Golden Grahams Water Transfer

Job ID: 880-68549-1
 SDG: 23484

Client Sample ID: Floor Sample 13

Lab Sample ID: 880-68549-13

Date Collected: 02/13/26 12:24

Matrix: Solid

Date Received: 02/18/26 16:37

Sample Depth: 0.25"

Method: SW846 8015B NM - Diesel Range Organics (DRO) (GC)

Analyte	Result	Qualifier	RL	MDL	Unit	D	Prepared	Analyzed	Dil Fac
Gasoline Range Organics (GRO)-C6-C10	<49.9	U	49.9		mg/Kg		02/19/26 10:50	02/27/26 21:49	1
Diesel Range Organics (Over C10-C28)	<49.9	U	49.9		mg/Kg		02/19/26 10:50	02/27/26 21:49	1
Oil Range Organics (Over C28-C36)	<49.9	U	49.9		mg/Kg		02/19/26 10:50	02/27/26 21:49	1
Surrogate	%Recovery	Qualifier	Limits				Prepared	Analyzed	Dil Fac
1-Chlorooctane	91		70 - 130				02/19/26 10:50	02/27/26 21:49	1
o-Terphenyl	99		70 - 130				02/19/26 10:50	02/27/26 21:49	1

Method: EPA 300.0 - Anions, Ion Chromatography - Soluble

Analyte	Result	Qualifier	RL	MDL	Unit	D	Prepared	Analyzed	Dil Fac
Chloride	11.0		9.96		mg/Kg			02/21/26 08:51	1

Client Sample ID: Floor Sample 14

Lab Sample ID: 880-68549-14

Date Collected: 02/13/26 12:26

Matrix: Solid

Date Received: 02/18/26 16:37

Sample Depth: 0.25"

Method: SW846 8021B - Volatile Organic Compounds (GC)

Analyte	Result	Qualifier	RL	MDL	Unit	D	Prepared	Analyzed	Dil Fac
Benzene	<0.00198	U	0.00198		mg/Kg		02/20/26 09:38	02/21/26 04:41	1
Toluene	<0.00198	U	0.00198		mg/Kg		02/20/26 09:38	02/21/26 04:41	1
Ethylbenzene	<0.00198	U	0.00198		mg/Kg		02/20/26 09:38	02/21/26 04:41	1
m-Xylene & p-Xylene	<0.00396	U	0.00396		mg/Kg		02/20/26 09:38	02/21/26 04:41	1
o-Xylene	<0.00198	U	0.00198		mg/Kg		02/20/26 09:38	02/21/26 04:41	1
Xylenes, Total	<0.00396	U	0.00396		mg/Kg		02/20/26 09:38	02/21/26 04:41	1
Surrogate	%Recovery	Qualifier	Limits				Prepared	Analyzed	Dil Fac
4-Bromofluorobenzene (Surr)	98		70 - 130				02/20/26 09:38	02/21/26 04:41	1
1,4-Difluorobenzene (Surr)	97		70 - 130				02/20/26 09:38	02/21/26 04:41	1

Method: TAL SOP Total BTEX - Total BTEX Calculation

Analyte	Result	Qualifier	RL	MDL	Unit	D	Prepared	Analyzed	Dil Fac
Total BTEX	<0.00396	U	0.00396		mg/Kg			02/21/26 04:41	1

Method: SW846 8015 NM - Diesel Range Organics (DRO) (GC)

Analyte	Result	Qualifier	RL	MDL	Unit	D	Prepared	Analyzed	Dil Fac
Total TPH	<50.0	U	50.0		mg/Kg			02/27/26 22:05	1

Method: SW846 8015B NM - Diesel Range Organics (DRO) (GC)

Analyte	Result	Qualifier	RL	MDL	Unit	D	Prepared	Analyzed	Dil Fac
Gasoline Range Organics (GRO)-C6-C10	<50.0	U	50.0		mg/Kg		02/19/26 10:50	02/27/26 22:05	1
Diesel Range Organics (Over C10-C28)	<50.0	U	50.0		mg/Kg		02/19/26 10:50	02/27/26 22:05	1
Oil Range Organics (Over C28-C36)	<50.0	U	50.0		mg/Kg		02/19/26 10:50	02/27/26 22:05	1
Surrogate	%Recovery	Qualifier	Limits				Prepared	Analyzed	Dil Fac
1-Chlorooctane	99		70 - 130				02/19/26 10:50	02/27/26 22:05	1
o-Terphenyl	105		70 - 130				02/19/26 10:50	02/27/26 22:05	1

Eurofins Midland

Client Sample Results

Client: Etech Environmental & Safety Solutions
 Project/Site: Eddy State to Golden Grahams Water Transfer

Job ID: 880-68549-1
 SDG: 23484

Client Sample ID: Floor Sample 14

Lab Sample ID: 880-68549-14

Date Collected: 02/13/26 12:26

Matrix: Solid

Date Received: 02/18/26 16:37

Sample Depth: 0.25"

Method: EPA 300.0 - Anions, Ion Chromatography - Soluble

Analyte	Result	Qualifier	RL	MDL	Unit	D	Prepared	Analyzed	Dil Fac
Chloride	36.7		9.98		mg/Kg			02/21/26 08:58	1

Client Sample ID: Floor Sample 15

Lab Sample ID: 880-68549-15

Date Collected: 02/13/26 12:28

Matrix: Solid

Date Received: 02/18/26 16:37

Sample Depth: 0.25"

Method: SW846 8021B - Volatile Organic Compounds (GC)

Analyte	Result	Qualifier	RL	MDL	Unit	D	Prepared	Analyzed	Dil Fac
Benzene	<0.00202	U	0.00202		mg/Kg		02/20/26 09:38	02/21/26 05:01	1
Toluene	<0.00202	U	0.00202		mg/Kg		02/20/26 09:38	02/21/26 05:01	1
Ethylbenzene	<0.00202	U	0.00202		mg/Kg		02/20/26 09:38	02/21/26 05:01	1
m-Xylene & p-Xylene	<0.00404	U	0.00404		mg/Kg		02/20/26 09:38	02/21/26 05:01	1
o-Xylene	<0.00202	U	0.00202		mg/Kg		02/20/26 09:38	02/21/26 05:01	1
Xylenes, Total	<0.00404	U	0.00404		mg/Kg		02/20/26 09:38	02/21/26 05:01	1
Surrogate	%Recovery	Qualifier	Limits				Prepared	Analyzed	Dil Fac
4-Bromofluorobenzene (Surr)	113		70 - 130				02/20/26 09:38	02/21/26 05:01	1
1,4-Difluorobenzene (Surr)	87		70 - 130				02/20/26 09:38	02/21/26 05:01	1

Method: TAL SOP Total BTEX - Total BTEX Calculation

Analyte	Result	Qualifier	RL	MDL	Unit	D	Prepared	Analyzed	Dil Fac
Total BTEX	<0.00404	U	0.00404		mg/Kg			02/21/26 05:01	1

Method: SW846 8015 NM - Diesel Range Organics (DRO) (GC)

Analyte	Result	Qualifier	RL	MDL	Unit	D	Prepared	Analyzed	Dil Fac
Total TPH	<49.8	U	49.8		mg/Kg			02/27/26 22:19	1

Method: SW846 8015B NM - Diesel Range Organics (DRO) (GC)

Analyte	Result	Qualifier	RL	MDL	Unit	D	Prepared	Analyzed	Dil Fac
Gasoline Range Organics (GRO)-C6-C10	<49.8	U	49.8		mg/Kg		02/19/26 10:50	02/27/26 22:19	1
Diesel Range Organics (Over C10-C28)	<49.8	U	49.8		mg/Kg		02/19/26 10:50	02/27/26 22:19	1
Oil Range Organics (Over C28-C36)	<49.8	U	49.8		mg/Kg		02/19/26 10:50	02/27/26 22:19	1
Surrogate	%Recovery	Qualifier	Limits				Prepared	Analyzed	Dil Fac
1-Chlorooctane	103		70 - 130				02/19/26 10:50	02/27/26 22:19	1
o-Terphenyl	110		70 - 130				02/19/26 10:50	02/27/26 22:19	1

Method: EPA 300.0 - Anions, Ion Chromatography - Soluble

Analyte	Result	Qualifier	RL	MDL	Unit	D	Prepared	Analyzed	Dil Fac
Chloride	10.4		10.0		mg/Kg			02/21/26 09:04	1

Client Sample Results

Client: Etech Environmental & Safety Solutions
 Project/Site: Eddy State to Golden Grahams Water Transfer

Job ID: 880-68549-1
 SDG: 23484

Client Sample ID: Floor Sample 16

Lab Sample ID: 880-68549-16

Date Collected: 02/13/26 12:30

Matrix: Solid

Date Received: 02/18/26 16:37

Sample Depth: 0.25"

Method: SW846 8021B - Volatile Organic Compounds (GC)

Analyte	Result	Qualifier	RL	MDL	Unit	D	Prepared	Analyzed	Dil Fac
Benzene	<0.00199	U	0.00199		mg/Kg		02/20/26 09:38	02/21/26 05:22	1
Toluene	<0.00199	U	0.00199		mg/Kg		02/20/26 09:38	02/21/26 05:22	1
Ethylbenzene	<0.00199	U	0.00199		mg/Kg		02/20/26 09:38	02/21/26 05:22	1
m-Xylene & p-Xylene	<0.00398	U	0.00398		mg/Kg		02/20/26 09:38	02/21/26 05:22	1
o-Xylene	<0.00199	U	0.00199		mg/Kg		02/20/26 09:38	02/21/26 05:22	1
Xylenes, Total	<0.00398	U	0.00398		mg/Kg		02/20/26 09:38	02/21/26 05:22	1

Surrogate	%Recovery	Qualifier	Limits	Prepared	Analyzed	Dil Fac
4-Bromofluorobenzene (Surr)	108		70 - 130	02/20/26 09:38	02/21/26 05:22	1
1,4-Difluorobenzene (Surr)	93		70 - 130	02/20/26 09:38	02/21/26 05:22	1

Method: TAL SOP Total BTEX - Total BTEX Calculation

Analyte	Result	Qualifier	RL	MDL	Unit	D	Prepared	Analyzed	Dil Fac
Total BTEX	<0.00398	U	0.00398		mg/Kg			02/21/26 05:22	1

Method: SW846 8015 NM - Diesel Range Organics (DRO) (GC)

Analyte	Result	Qualifier	RL	MDL	Unit	D	Prepared	Analyzed	Dil Fac
Total TPH	<50.0	U	50.0		mg/Kg			02/27/26 22:34	1

Method: SW846 8015B NM - Diesel Range Organics (DRO) (GC)

Analyte	Result	Qualifier	RL	MDL	Unit	D	Prepared	Analyzed	Dil Fac
Gasoline Range Organics (GRO)-C6-C10	<50.0	U	50.0		mg/Kg		02/19/26 10:50	02/27/26 22:34	1
Diesel Range Organics (Over C10-C28)	<50.0	U	50.0		mg/Kg		02/19/26 10:50	02/27/26 22:34	1
Oil Range Organics (Over C28-C36)	<50.0	U	50.0		mg/Kg		02/19/26 10:50	02/27/26 22:34	1

Surrogate	%Recovery	Qualifier	Limits	Prepared	Analyzed	Dil Fac
1-Chlorooctane	94		70 - 130	02/19/26 10:50	02/27/26 22:34	1
o-Terphenyl	100		70 - 130	02/19/26 10:50	02/27/26 22:34	1

Method: EPA 300.0 - Anions, Ion Chromatography - Soluble

Analyte	Result	Qualifier	RL	MDL	Unit	D	Prepared	Analyzed	Dil Fac
Chloride	1460		50.2		mg/Kg			02/21/26 09:11	5

Client Sample ID: Floor Sample 17

Lab Sample ID: 880-68549-17

Date Collected: 02/13/26 12:32

Matrix: Solid

Date Received: 02/18/26 16:37

Sample Depth: 0.25"

Method: SW846 8021B - Volatile Organic Compounds (GC)

Analyte	Result	Qualifier	RL	MDL	Unit	D	Prepared	Analyzed	Dil Fac
Benzene	<0.00198	U	0.00198		mg/Kg		02/20/26 09:38	02/21/26 05:42	1
Toluene	<0.00198	U	0.00198		mg/Kg		02/20/26 09:38	02/21/26 05:42	1
Ethylbenzene	<0.00198	U	0.00198		mg/Kg		02/20/26 09:38	02/21/26 05:42	1
m-Xylene & p-Xylene	<0.00396	U	0.00396		mg/Kg		02/20/26 09:38	02/21/26 05:42	1
o-Xylene	<0.00198	U	0.00198		mg/Kg		02/20/26 09:38	02/21/26 05:42	1
Xylenes, Total	<0.00396	U	0.00396		mg/Kg		02/20/26 09:38	02/21/26 05:42	1

Surrogate	%Recovery	Qualifier	Limits	Prepared	Analyzed	Dil Fac
4-Bromofluorobenzene (Surr)	100		70 - 130	02/20/26 09:38	02/21/26 05:42	1

Eurofins Midland

Client Sample Results

Client: Etech Environmental & Safety Solutions
 Project/Site: Eddy State to Golden Grahams Water Transfer

Job ID: 880-68549-1
 SDG: 23484

Client Sample ID: Floor Sample 17

Lab Sample ID: 880-68549-17

Date Collected: 02/13/26 12:32

Matrix: Solid

Date Received: 02/18/26 16:37

Sample Depth: 0.25"

Method: SW846 8021B - Volatile Organic Compounds (GC) (Continued)

Surrogate	%Recovery	Qualifier	Limits	Prepared	Analyzed	Dil Fac
1,4-Difluorobenzene (Surr)	95		70 - 130	02/20/26 09:38	02/21/26 05:42	1

Method: TAL SOP Total BTEX - Total BTEX Calculation

Analyte	Result	Qualifier	RL	MDL	Unit	D	Prepared	Analyzed	Dil Fac
Total BTEX	<0.00396	U	0.00396		mg/Kg			02/21/26 05:42	1

Method: SW846 8015 NM - Diesel Range Organics (DRO) (GC)

Analyte	Result	Qualifier	RL	MDL	Unit	D	Prepared	Analyzed	Dil Fac
Total TPH	<50.1	U	50.1		mg/Kg			02/27/26 22:48	1

Method: SW846 8015B NM - Diesel Range Organics (DRO) (GC)

Analyte	Result	Qualifier	RL	MDL	Unit	D	Prepared	Analyzed	Dil Fac
Gasoline Range Organics (GRO)-C6-C10	<50.1	U	50.1		mg/Kg		02/19/26 10:50	02/27/26 22:48	1
Diesel Range Organics (Over C10-C28)	<50.1	U	50.1		mg/Kg		02/19/26 10:50	02/27/26 22:48	1
Oil Range Organics (Over C28-C36)	<50.1	U	50.1		mg/Kg		02/19/26 10:50	02/27/26 22:48	1

Surrogate	%Recovery	Qualifier	Limits	Prepared	Analyzed	Dil Fac
1-Chlorooctane	86		70 - 130	02/19/26 10:50	02/27/26 22:48	1
o-Terphenyl	93		70 - 130	02/19/26 10:50	02/27/26 22:48	1

Method: EPA 300.0 - Anions, Ion Chromatography - Soluble

Analyte	Result	Qualifier	RL	MDL	Unit	D	Prepared	Analyzed	Dil Fac
Chloride	200		9.90		mg/Kg			02/21/26 19:12	1

Client Sample ID: Floor Sample 18

Lab Sample ID: 880-68549-18

Date Collected: 02/13/26 12:34

Matrix: Solid

Date Received: 02/18/26 16:37

Sample Depth: 0.25"

Method: SW846 8021B - Volatile Organic Compounds (GC)

Analyte	Result	Qualifier	RL	MDL	Unit	D	Prepared	Analyzed	Dil Fac
Benzene	<0.00200	U	0.00200		mg/Kg		02/20/26 09:38	02/21/26 06:03	1
Toluene	<0.00200	U	0.00200		mg/Kg		02/20/26 09:38	02/21/26 06:03	1
Ethylbenzene	<0.00200	U	0.00200		mg/Kg		02/20/26 09:38	02/21/26 06:03	1
m-Xylene & p-Xylene	<0.00399	U	0.00399		mg/Kg		02/20/26 09:38	02/21/26 06:03	1
o-Xylene	<0.00200	U	0.00200		mg/Kg		02/20/26 09:38	02/21/26 06:03	1
Xylenes, Total	<0.00399	U	0.00399		mg/Kg		02/20/26 09:38	02/21/26 06:03	1

Surrogate	%Recovery	Qualifier	Limits	Prepared	Analyzed	Dil Fac
4-Bromofluorobenzene (Surr)	117		70 - 130	02/20/26 09:38	02/21/26 06:03	1
1,4-Difluorobenzene (Surr)	88		70 - 130	02/20/26 09:38	02/21/26 06:03	1

Method: TAL SOP Total BTEX - Total BTEX Calculation

Analyte	Result	Qualifier	RL	MDL	Unit	D	Prepared	Analyzed	Dil Fac
Total BTEX	<0.00399	U	0.00399		mg/Kg			02/21/26 06:03	1

Method: SW846 8015 NM - Diesel Range Organics (DRO) (GC)

Analyte	Result	Qualifier	RL	MDL	Unit	D	Prepared	Analyzed	Dil Fac
Total TPH	<50.0	U	50.0		mg/Kg			03/02/26 05:43	1

Eurofins Midland

Client Sample Results

Client: Etech Environmental & Safety Solutions
 Project/Site: Eddy State to Golden Grahams Water Transfer

Job ID: 880-68549-1
 SDG: 23484

Client Sample ID: Floor Sample 18

Lab Sample ID: 880-68549-18

Date Collected: 02/13/26 12:34

Matrix: Solid

Date Received: 02/18/26 16:37

Sample Depth: 0.25"

Method: SW846 8015B NM - Diesel Range Organics (DRO) (GC)

Analyte	Result	Qualifier	RL	MDL	Unit	D	Prepared	Analyzed	Dil Fac
Gasoline Range Organics (GRO)-C6-C10	<50.0	U	50.0		mg/Kg		02/24/26 14:03	03/02/26 05:43	1
Diesel Range Organics (Over C10-C28)	<50.0	U	50.0		mg/Kg		02/24/26 14:03	03/02/26 05:43	1
Oil Range Organics (Over C28-C36)	<50.0	U	50.0		mg/Kg		02/24/26 14:03	03/02/26 05:43	1
Surrogate	%Recovery	Qualifier	Limits				Prepared	Analyzed	Dil Fac
1-Chlorooctane	121		70 - 130				02/24/26 14:03	03/02/26 05:43	1
o-Terphenyl	135	S1+	70 - 130				02/24/26 14:03	03/02/26 05:43	1

Method: EPA 300.0 - Anions, Ion Chromatography - Soluble

Analyte	Result	Qualifier	RL	MDL	Unit	D	Prepared	Analyzed	Dil Fac
Chloride	52.1		10.0		mg/Kg			02/21/26 19:32	1

Client Sample ID: Floor Sample 19

Lab Sample ID: 880-68549-19

Date Collected: 02/13/26 12:36

Matrix: Solid

Date Received: 02/18/26 16:37

Sample Depth: 0.25"

Method: SW846 8021B - Volatile Organic Compounds (GC)

Analyte	Result	Qualifier	RL	MDL	Unit	D	Prepared	Analyzed	Dil Fac
Benzene	<0.00200	U	0.00200		mg/Kg		02/20/26 09:38	02/21/26 06:23	1
Toluene	<0.00200	U	0.00200		mg/Kg		02/20/26 09:38	02/21/26 06:23	1
Ethylbenzene	<0.00200	U	0.00200		mg/Kg		02/20/26 09:38	02/21/26 06:23	1
m-Xylene & p-Xylene	<0.00401	U	0.00401		mg/Kg		02/20/26 09:38	02/21/26 06:23	1
o-Xylene	<0.00200	U	0.00200		mg/Kg		02/20/26 09:38	02/21/26 06:23	1
Xylenes, Total	<0.00401	U	0.00401		mg/Kg		02/20/26 09:38	02/21/26 06:23	1
Surrogate	%Recovery	Qualifier	Limits				Prepared	Analyzed	Dil Fac
4-Bromofluorobenzene (Surr)	119		70 - 130				02/20/26 09:38	02/21/26 06:23	1
1,4-Difluorobenzene (Surr)	88		70 - 130				02/20/26 09:38	02/21/26 06:23	1

Method: TAL SOP Total BTEX - Total BTEX Calculation

Analyte	Result	Qualifier	RL	MDL	Unit	D	Prepared	Analyzed	Dil Fac
Total BTEX	<0.00401	U	0.00401		mg/Kg			02/21/26 06:23	1

Method: SW846 8015 NM - Diesel Range Organics (DRO) (GC)

Analyte	Result	Qualifier	RL	MDL	Unit	D	Prepared	Analyzed	Dil Fac
Total TPH	<50.4	U	50.4		mg/Kg			02/27/26 18:09	1

Method: SW846 8015B NM - Diesel Range Organics (DRO) (GC)

Analyte	Result	Qualifier	RL	MDL	Unit	D	Prepared	Analyzed	Dil Fac
Gasoline Range Organics (GRO)-C6-C10	<50.4	U	50.4		mg/Kg		02/19/26 10:58	02/27/26 18:09	1
Diesel Range Organics (Over C10-C28)	<50.4	U	50.4		mg/Kg		02/19/26 10:58	02/27/26 18:09	1
Oil Range Organics (Over C28-C36)	<50.4	U	50.4		mg/Kg		02/19/26 10:58	02/27/26 18:09	1
Surrogate	%Recovery	Qualifier	Limits				Prepared	Analyzed	Dil Fac
1-Chlorooctane	85		70 - 130				02/19/26 10:58	02/27/26 18:09	1
o-Terphenyl	97		70 - 130				02/19/26 10:58	02/27/26 18:09	1

Eurofins Midland

Client Sample Results

Client: Etech Environmental & Safety Solutions
 Project/Site: Eddy State to Golden Grahams Water Transfer

Job ID: 880-68549-1
 SDG: 23484

Client Sample ID: Floor Sample 19

Lab Sample ID: 880-68549-19

Date Collected: 02/13/26 12:36

Matrix: Solid

Date Received: 02/18/26 16:37

Sample Depth: 0.25"

Method: EPA 300.0 - Anions, Ion Chromatography - Soluble

Analyte	Result	Qualifier	RL	MDL	Unit	D	Prepared	Analyzed	Dil Fac
Chloride	<10.1	U	10.1		mg/Kg			02/21/26 19:38	1

Client Sample ID: Floor Sample 20

Lab Sample ID: 880-68549-20

Date Collected: 02/13/26 12:38

Matrix: Solid

Date Received: 02/18/26 16:37

Sample Depth: 0.25"

Method: SW846 8021B - Volatile Organic Compounds (GC)

Analyte	Result	Qualifier	RL	MDL	Unit	D	Prepared	Analyzed	Dil Fac
Benzene	<0.00200	U	0.00200		mg/Kg		02/20/26 09:38	02/21/26 06:44	1
Toluene	<0.00200	U	0.00200		mg/Kg		02/20/26 09:38	02/21/26 06:44	1
Ethylbenzene	<0.00200	U	0.00200		mg/Kg		02/20/26 09:38	02/21/26 06:44	1
m-Xylene & p-Xylene	<0.00400	U	0.00400		mg/Kg		02/20/26 09:38	02/21/26 06:44	1
o-Xylene	<0.00200	U	0.00200		mg/Kg		02/20/26 09:38	02/21/26 06:44	1
Xylenes, Total	<0.00400	U	0.00400		mg/Kg		02/20/26 09:38	02/21/26 06:44	1

Surrogate	%Recovery	Qualifier	Limits	Prepared	Analyzed	Dil Fac
4-Bromofluorobenzene (Surr)	110		70 - 130	02/20/26 09:38	02/21/26 06:44	1
1,4-Difluorobenzene (Surr)	93		70 - 130	02/20/26 09:38	02/21/26 06:44	1

Method: TAL SOP Total BTEX - Total BTEX Calculation

Analyte	Result	Qualifier	RL	MDL	Unit	D	Prepared	Analyzed	Dil Fac
Total BTEX	<0.00400	U	0.00400		mg/Kg			02/21/26 06:44	1

Method: SW846 8015 NM - Diesel Range Organics (DRO) (GC)

Analyte	Result	Qualifier	RL	MDL	Unit	D	Prepared	Analyzed	Dil Fac
Total TPH	<50.1	U	50.1		mg/Kg			02/27/26 18:23	1

Method: SW846 8015B NM - Diesel Range Organics (DRO) (GC)

Analyte	Result	Qualifier	RL	MDL	Unit	D	Prepared	Analyzed	Dil Fac
Gasoline Range Organics (GRO)-C6-C10	<50.1	U	50.1		mg/Kg		02/19/26 10:58	02/27/26 18:23	1
Diesel Range Organics (Over C10-C28)	<50.1	U	50.1		mg/Kg		02/19/26 10:58	02/27/26 18:23	1
Oil Range Organics (Over C28-C36)	<50.1	U	50.1		mg/Kg		02/19/26 10:58	02/27/26 18:23	1

Surrogate	%Recovery	Qualifier	Limits	Prepared	Analyzed	Dil Fac
1-Chlorooctane	90		70 - 130	02/19/26 10:58	02/27/26 18:23	1
o-Terphenyl	99		70 - 130	02/19/26 10:58	02/27/26 18:23	1

Method: EPA 300.0 - Anions, Ion Chromatography - Soluble

Analyte	Result	Qualifier	RL	MDL	Unit	D	Prepared	Analyzed	Dil Fac
Chloride	<9.94	U	9.94		mg/Kg			02/21/26 19:45	1

Client Sample Results

Client: Etech Environmental & Safety Solutions
 Project/Site: Eddy State to Golden Grahams Water Transfer

Job ID: 880-68549-1
 SDG: 23484

Client Sample ID: Floor Sample 21

Lab Sample ID: 880-68549-21

Date Collected: 02/13/26 12:40

Matrix: Solid

Date Received: 02/18/26 16:37

Sample Depth: 0.25"

Method: SW846 8021B - Volatile Organic Compounds (GC)

Analyte	Result	Qualifier	RL	MDL	Unit	D	Prepared	Analyzed	Dil Fac
Benzene	<0.00200	U	0.00200		mg/Kg		02/20/26 09:43	02/21/26 11:23	1
Toluene	<0.00200	U	0.00200		mg/Kg		02/20/26 09:43	02/21/26 11:23	1
Ethylbenzene	<0.00200	U	0.00200		mg/Kg		02/20/26 09:43	02/21/26 11:23	1
m-Xylene & p-Xylene	<0.00399	U	0.00399		mg/Kg		02/20/26 09:43	02/21/26 11:23	1
o-Xylene	<0.00200	U	0.00200		mg/Kg		02/20/26 09:43	02/21/26 11:23	1
Xylenes, Total	<0.00399	U	0.00399		mg/Kg		02/20/26 09:43	02/21/26 11:23	1

Surrogate	%Recovery	Qualifier	Limits	Prepared	Analyzed	Dil Fac
4-Bromofluorobenzene (Surr)	89		70 - 130	02/20/26 09:43	02/21/26 11:23	1
1,4-Difluorobenzene (Surr)	95		70 - 130	02/20/26 09:43	02/21/26 11:23	1

Method: TAL SOP Total BTEX - Total BTEX Calculation

Analyte	Result	Qualifier	RL	MDL	Unit	D	Prepared	Analyzed	Dil Fac
Total BTEX	<0.00399	U	0.00399		mg/Kg			02/21/26 11:23	1

Method: SW846 8015 NM - Diesel Range Organics (DRO) (GC)

Analyte	Result	Qualifier	RL	MDL	Unit	D	Prepared	Analyzed	Dil Fac
Total TPH	<50.2	U	50.2		mg/Kg			03/02/26 05:58	1

Method: SW846 8015B NM - Diesel Range Organics (DRO) (GC)

Analyte	Result	Qualifier	RL	MDL	Unit	D	Prepared	Analyzed	Dil Fac
Gasoline Range Organics (GRO)-C6-C10	<50.2	U	50.2		mg/Kg		02/24/26 14:03	03/02/26 05:58	1
Diesel Range Organics (Over C10-C28)	<50.2	U	50.2		mg/Kg		02/24/26 14:03	03/02/26 05:58	1
Oil Range Organics (Over C28-C36)	<50.2	U	50.2		mg/Kg		02/24/26 14:03	03/02/26 05:58	1

Surrogate	%Recovery	Qualifier	Limits	Prepared	Analyzed	Dil Fac
1-Chlorooctane	110		70 - 130	02/24/26 14:03	03/02/26 05:58	1
o-Terphenyl	121		70 - 130	02/24/26 14:03	03/02/26 05:58	1

Method: EPA 300.0 - Anions, Ion Chromatography - Soluble

Analyte	Result	Qualifier	RL	MDL	Unit	D	Prepared	Analyzed	Dil Fac
Chloride	<9.98	U	9.98		mg/Kg			02/21/26 19:52	1

Client Sample ID: Floor Sample 22

Lab Sample ID: 880-68549-22

Date Collected: 02/13/26 12:42

Matrix: Solid

Date Received: 02/18/26 16:37

Sample Depth: 0.25"

Method: SW846 8021B - Volatile Organic Compounds (GC)

Analyte	Result	Qualifier	RL	MDL	Unit	D	Prepared	Analyzed	Dil Fac
Benzene	<0.00201	U	0.00201		mg/Kg		02/20/26 09:43	02/21/26 11:44	1
Toluene	<0.00201	U	0.00201		mg/Kg		02/20/26 09:43	02/21/26 11:44	1
Ethylbenzene	<0.00201	U	0.00201		mg/Kg		02/20/26 09:43	02/21/26 11:44	1
m-Xylene & p-Xylene	<0.00402	U	0.00402		mg/Kg		02/20/26 09:43	02/21/26 11:44	1
o-Xylene	<0.00201	U	0.00201		mg/Kg		02/20/26 09:43	02/21/26 11:44	1
Xylenes, Total	<0.00402	U	0.00402		mg/Kg		02/20/26 09:43	02/21/26 11:44	1

Surrogate	%Recovery	Qualifier	Limits	Prepared	Analyzed	Dil Fac
4-Bromofluorobenzene (Surr)	113		70 - 130	02/20/26 09:43	02/21/26 11:44	1

Eurofins Midland

Client Sample Results

Client: Etech Environmental & Safety Solutions
 Project/Site: Eddy State to Golden Grahams Water Transfer

Job ID: 880-68549-1
 SDG: 23484

Client Sample ID: Floor Sample 22

Lab Sample ID: 880-68549-22

Date Collected: 02/13/26 12:42

Matrix: Solid

Date Received: 02/18/26 16:37

Sample Depth: 0.25"

Method: SW846 8021B - Volatile Organic Compounds (GC) (Continued)

Surrogate	%Recovery	Qualifier	Limits	Prepared	Analyzed	Dil Fac
1,4-Difluorobenzene (Surr)	105		70 - 130	02/20/26 09:43	02/21/26 11:44	1

Method: TAL SOP Total BTEX - Total BTEX Calculation

Analyte	Result	Qualifier	RL	MDL	Unit	D	Prepared	Analyzed	Dil Fac
Total BTEX	<0.00402	U	0.00402		mg/Kg			02/21/26 11:44	1

Method: SW846 8015 NM - Diesel Range Organics (DRO) (GC)

Analyte	Result	Qualifier	RL	MDL	Unit	D	Prepared	Analyzed	Dil Fac
Total TPH	<49.9	U	49.9		mg/Kg			02/27/26 19:00	1

Method: SW846 8015B NM - Diesel Range Organics (DRO) (GC)

Analyte	Result	Qualifier	RL	MDL	Unit	D	Prepared	Analyzed	Dil Fac
Gasoline Range Organics (GRO)-C6-C10	<49.9	U	49.9		mg/Kg		02/19/26 10:58	02/27/26 19:00	1
Diesel Range Organics (Over C10-C28)	<49.9	U	49.9		mg/Kg		02/19/26 10:58	02/27/26 19:00	1
Oil Range Organics (Over C28-C36)	<49.9	U	49.9		mg/Kg		02/19/26 10:58	02/27/26 19:00	1

Surrogate	%Recovery	Qualifier	Limits	Prepared	Analyzed	Dil Fac
1-Chlorooctane	96		70 - 130	02/19/26 10:58	02/27/26 19:00	1
o-Terphenyl	113		70 - 130	02/19/26 10:58	02/27/26 19:00	1

Method: EPA 300.0 - Anions, Ion Chromatography - Soluble

Analyte	Result	Qualifier	RL	MDL	Unit	D	Prepared	Analyzed	Dil Fac
Chloride	<9.96	U	9.96		mg/Kg			02/21/26 20:12	1

Client Sample ID: Floor Sample 23

Lab Sample ID: 880-68549-23

Date Collected: 02/13/26 12:44

Matrix: Solid

Date Received: 02/18/26 16:37

Sample Depth: 0.25"

Method: SW846 8021B - Volatile Organic Compounds (GC)

Analyte	Result	Qualifier	RL	MDL	Unit	D	Prepared	Analyzed	Dil Fac
Benzene	<0.00202	U	0.00202		mg/Kg		02/20/26 09:43	02/21/26 12:04	1
Toluene	<0.00202	U	0.00202		mg/Kg		02/20/26 09:43	02/21/26 12:04	1
Ethylbenzene	<0.00202	U	0.00202		mg/Kg		02/20/26 09:43	02/21/26 12:04	1
m-Xylene & p-Xylene	<0.00404	U	0.00404		mg/Kg		02/20/26 09:43	02/21/26 12:04	1
o-Xylene	<0.00202	U	0.00202		mg/Kg		02/20/26 09:43	02/21/26 12:04	1
Xylenes, Total	<0.00404	U	0.00404		mg/Kg		02/20/26 09:43	02/21/26 12:04	1

Surrogate	%Recovery	Qualifier	Limits	Prepared	Analyzed	Dil Fac
4-Bromofluorobenzene (Surr)	125		70 - 130	02/20/26 09:43	02/21/26 12:04	1
1,4-Difluorobenzene (Surr)	118		70 - 130	02/20/26 09:43	02/21/26 12:04	1

Method: TAL SOP Total BTEX - Total BTEX Calculation

Analyte	Result	Qualifier	RL	MDL	Unit	D	Prepared	Analyzed	Dil Fac
Total BTEX	<0.00404	U	0.00404		mg/Kg			02/21/26 12:04	1

Method: SW846 8015 NM - Diesel Range Organics (DRO) (GC)

Analyte	Result	Qualifier	RL	MDL	Unit	D	Prepared	Analyzed	Dil Fac
Total TPH	<50.0	U	50.0		mg/Kg			02/27/26 19:14	1

Eurofins Midland

Client Sample Results

Client: Etech Environmental & Safety Solutions
 Project/Site: Eddy State to Golden Grahams Water Transfer

Job ID: 880-68549-1
 SDG: 23484

Client Sample ID: Floor Sample 23

Lab Sample ID: 880-68549-23

Date Collected: 02/13/26 12:44

Matrix: Solid

Date Received: 02/18/26 16:37

Sample Depth: 0.25"

Method: SW846 8015B NM - Diesel Range Organics (DRO) (GC)

Analyte	Result	Qualifier	RL	MDL	Unit	D	Prepared	Analyzed	Dil Fac
Gasoline Range Organics (GRO)-C6-C10	<50.0	U	50.0		mg/Kg		02/19/26 10:58	02/27/26 19:14	1
Diesel Range Organics (Over C10-C28)	<50.0	U	50.0		mg/Kg		02/19/26 10:58	02/27/26 19:14	1
Oil Range Organics (Over C28-C36)	<50.0	U	50.0		mg/Kg		02/19/26 10:58	02/27/26 19:14	1
Surrogate	%Recovery	Qualifier	Limits				Prepared	Analyzed	Dil Fac
1-Chlorooctane	85		70 - 130				02/19/26 10:58	02/27/26 19:14	1
o-Terphenyl	96		70 - 130				02/19/26 10:58	02/27/26 19:14	1

Method: EPA 300.0 - Anions, Ion Chromatography - Soluble

Analyte	Result	Qualifier	RL	MDL	Unit	D	Prepared	Analyzed	Dil Fac
Chloride	978		50.2		mg/Kg			02/21/26 20:19	5

Client Sample ID: Floor Sample 24

Lab Sample ID: 880-68549-24

Date Collected: 02/13/26 12:46

Matrix: Solid

Date Received: 02/18/26 16:37

Sample Depth: 0.25"

Method: SW846 8021B - Volatile Organic Compounds (GC)

Analyte	Result	Qualifier	RL	MDL	Unit	D	Prepared	Analyzed	Dil Fac
Benzene	<0.00199	U	0.00199		mg/Kg		02/20/26 09:43	02/21/26 12:25	1
Toluene	<0.00199	U	0.00199		mg/Kg		02/20/26 09:43	02/21/26 12:25	1
Ethylbenzene	<0.00199	U	0.00199		mg/Kg		02/20/26 09:43	02/21/26 12:25	1
m-Xylene & p-Xylene	<0.00398	U	0.00398		mg/Kg		02/20/26 09:43	02/21/26 12:25	1
o-Xylene	<0.00199	U	0.00199		mg/Kg		02/20/26 09:43	02/21/26 12:25	1
Xylenes, Total	<0.00398	U	0.00398		mg/Kg		02/20/26 09:43	02/21/26 12:25	1
Surrogate	%Recovery	Qualifier	Limits				Prepared	Analyzed	Dil Fac
4-Bromofluorobenzene (Surr)	127		70 - 130				02/20/26 09:43	02/21/26 12:25	1
1,4-Difluorobenzene (Surr)	112		70 - 130				02/20/26 09:43	02/21/26 12:25	1

Method: TAL SOP Total BTEX - Total BTEX Calculation

Analyte	Result	Qualifier	RL	MDL	Unit	D	Prepared	Analyzed	Dil Fac
Total BTEX	<0.00398	U	0.00398		mg/Kg			02/21/26 12:25	1

Method: SW846 8015 NM - Diesel Range Organics (DRO) (GC)

Analyte	Result	Qualifier	RL	MDL	Unit	D	Prepared	Analyzed	Dil Fac
Total TPH	<49.8	U	49.8		mg/Kg			02/27/26 19:28	1

Method: SW846 8015B NM - Diesel Range Organics (DRO) (GC)

Analyte	Result	Qualifier	RL	MDL	Unit	D	Prepared	Analyzed	Dil Fac
Gasoline Range Organics (GRO)-C6-C10	<49.8	U	49.8		mg/Kg		02/19/26 10:58	02/27/26 19:28	1
Diesel Range Organics (Over C10-C28)	<49.8	U	49.8		mg/Kg		02/19/26 10:58	02/27/26 19:28	1
Oil Range Organics (Over C28-C36)	<49.8	U	49.8		mg/Kg		02/19/26 10:58	02/27/26 19:28	1
Surrogate	%Recovery	Qualifier	Limits				Prepared	Analyzed	Dil Fac
1-Chlorooctane	88		70 - 130				02/19/26 10:58	02/27/26 19:28	1
o-Terphenyl	102		70 - 130				02/19/26 10:58	02/27/26 19:28	1

Eurofins Midland

Client Sample Results

Client: Etech Environmental & Safety Solutions
 Project/Site: Eddy State to Golden Grahams Water Transfer

Job ID: 880-68549-1
 SDG: 23484

Client Sample ID: Floor Sample 24

Lab Sample ID: 880-68549-24

Date Collected: 02/13/26 12:46

Matrix: Solid

Date Received: 02/18/26 16:37

Sample Depth: 0.25"

Method: EPA 300.0 - Anions, Ion Chromatography - Soluble

Analyte	Result	Qualifier	RL	MDL	Unit	D	Prepared	Analyzed	Dil Fac
Chloride	175		10.1		mg/Kg			02/21/26 20:25	1

Client Sample ID: Floor Sample 25

Lab Sample ID: 880-68549-25

Date Collected: 02/13/26 12:48

Matrix: Solid

Date Received: 02/18/26 16:37

Sample Depth: 0.25"

Method: SW846 8021B - Volatile Organic Compounds (GC)

Analyte	Result	Qualifier	RL	MDL	Unit	D	Prepared	Analyzed	Dil Fac
Benzene	<0.00198	U	0.00198		mg/Kg		02/20/26 09:43	02/21/26 12:45	1
Toluene	<0.00198	U	0.00198		mg/Kg		02/20/26 09:43	02/21/26 12:45	1
Ethylbenzene	<0.00198	U	0.00198		mg/Kg		02/20/26 09:43	02/21/26 12:45	1
m-Xylene & p-Xylene	<0.00396	U	0.00396		mg/Kg		02/20/26 09:43	02/21/26 12:45	1
o-Xylene	<0.00198	U	0.00198		mg/Kg		02/20/26 09:43	02/21/26 12:45	1
Xylenes, Total	<0.00396	U	0.00396		mg/Kg		02/20/26 09:43	02/21/26 12:45	1
Surrogate	%Recovery	Qualifier	Limits				Prepared	Analyzed	Dil Fac
4-Bromofluorobenzene (Surr)	116		70 - 130				02/20/26 09:43	02/21/26 12:45	1
1,4-Difluorobenzene (Surr)	108		70 - 130				02/20/26 09:43	02/21/26 12:45	1

Method: TAL SOP Total BTEX - Total BTEX Calculation

Analyte	Result	Qualifier	RL	MDL	Unit	D	Prepared	Analyzed	Dil Fac
Total BTEX	<0.00396	U	0.00396		mg/Kg			02/21/26 12:45	1

Method: SW846 8015 NM - Diesel Range Organics (DRO) (GC)

Analyte	Result	Qualifier	RL	MDL	Unit	D	Prepared	Analyzed	Dil Fac
Total TPH	<49.8	U	49.8		mg/Kg			02/27/26 19:42	1

Method: SW846 8015B NM - Diesel Range Organics (DRO) (GC)

Analyte	Result	Qualifier	RL	MDL	Unit	D	Prepared	Analyzed	Dil Fac
Gasoline Range Organics (GRO)-C6-C10	<49.8	U	49.8		mg/Kg		02/19/26 10:58	02/27/26 19:42	1
Diesel Range Organics (Over C10-C28)	<49.8	U	49.8		mg/Kg		02/19/26 10:58	02/27/26 19:42	1
Oil Range Organics (Over C28-C36)	<49.8	U	49.8		mg/Kg		02/19/26 10:58	02/27/26 19:42	1
Surrogate	%Recovery	Qualifier	Limits				Prepared	Analyzed	Dil Fac
1-Chlorooctane	84		70 - 130				02/19/26 10:58	02/27/26 19:42	1
o-Terphenyl	92		70 - 130				02/19/26 10:58	02/27/26 19:42	1

Method: EPA 300.0 - Anions, Ion Chromatography - Soluble

Analyte	Result	Qualifier	RL	MDL	Unit	D	Prepared	Analyzed	Dil Fac
Chloride	127		9.92		mg/Kg			02/21/26 20:32	1

Client Sample Results

Client: Etech Environmental & Safety Solutions
 Project/Site: Eddy State to Golden Grahams Water Transfer

Job ID: 880-68549-1
 SDG: 23484

Client Sample ID: Floor Sample 26

Lab Sample ID: 880-68549-26

Date Collected: 02/13/26 12:50

Matrix: Solid

Date Received: 02/18/26 16:37

Sample Depth: 0.25"

Method: SW846 8021B - Volatile Organic Compounds (GC)

Analyte	Result	Qualifier	RL	MDL	Unit	D	Prepared	Analyzed	Dil Fac
Benzene	<0.00200	U	0.00200		mg/Kg		02/20/26 09:43	02/21/26 13:06	1
Toluene	<0.00200	U	0.00200		mg/Kg		02/20/26 09:43	02/21/26 13:06	1
Ethylbenzene	<0.00200	U	0.00200		mg/Kg		02/20/26 09:43	02/21/26 13:06	1
m-Xylene & p-Xylene	<0.00399	U	0.00399		mg/Kg		02/20/26 09:43	02/21/26 13:06	1
o-Xylene	<0.00200	U	0.00200		mg/Kg		02/20/26 09:43	02/21/26 13:06	1
Xylenes, Total	<0.00399	U	0.00399		mg/Kg		02/20/26 09:43	02/21/26 13:06	1

Surrogate	%Recovery	Qualifier	Limits	Prepared	Analyzed	Dil Fac
4-Bromofluorobenzene (Surr)	117		70 - 130	02/20/26 09:43	02/21/26 13:06	1
1,4-Difluorobenzene (Surr)	95		70 - 130	02/20/26 09:43	02/21/26 13:06	1

Method: TAL SOP Total BTEX - Total BTEX Calculation

Analyte	Result	Qualifier	RL	MDL	Unit	D	Prepared	Analyzed	Dil Fac
Total BTEX	<0.00399	U	0.00399		mg/Kg			02/21/26 13:06	1

Method: SW846 8015 NM - Diesel Range Organics (DRO) (GC)

Analyte	Result	Qualifier	RL	MDL	Unit	D	Prepared	Analyzed	Dil Fac
Total TPH	<50.0	U	50.0		mg/Kg			02/27/26 19:56	1

Method: SW846 8015B NM - Diesel Range Organics (DRO) (GC)

Analyte	Result	Qualifier	RL	MDL	Unit	D	Prepared	Analyzed	Dil Fac
Gasoline Range Organics (GRO)-C6-C10	<50.0	U	50.0		mg/Kg		02/19/26 10:58	02/27/26 19:56	1
Diesel Range Organics (Over C10-C28)	<50.0	U	50.0		mg/Kg		02/19/26 10:58	02/27/26 19:56	1
Oil Range Organics (Over C28-C36)	<50.0	U	50.0		mg/Kg		02/19/26 10:58	02/27/26 19:56	1

Surrogate	%Recovery	Qualifier	Limits	Prepared	Analyzed	Dil Fac
1-Chlorooctane	80		70 - 130	02/19/26 10:58	02/27/26 19:56	1
o-Terphenyl	94		70 - 130	02/19/26 10:58	02/27/26 19:56	1

Method: EPA 300.0 - Anions, Ion Chromatography - Soluble

Analyte	Result	Qualifier	RL	MDL	Unit	D	Prepared	Analyzed	Dil Fac
Chloride	<9.98	U	9.98		mg/Kg			02/21/26 20:39	1

Client Sample ID: Floor Sample 27

Lab Sample ID: 880-68549-27

Date Collected: 02/13/26 12:52

Matrix: Solid

Date Received: 02/18/26 16:37

Sample Depth: 0.25"

Method: SW846 8021B - Volatile Organic Compounds (GC)

Analyte	Result	Qualifier	RL	MDL	Unit	D	Prepared	Analyzed	Dil Fac
Benzene	<0.00201	U	0.00201		mg/Kg		02/20/26 09:43	02/21/26 13:26	1
Toluene	<0.00201	U	0.00201		mg/Kg		02/20/26 09:43	02/21/26 13:26	1
Ethylbenzene	0.00264		0.00201		mg/Kg		02/20/26 09:43	02/21/26 13:26	1
m-Xylene & p-Xylene	<0.00402	U	0.00402		mg/Kg		02/20/26 09:43	02/21/26 13:26	1
o-Xylene	<0.00201	U	0.00201		mg/Kg		02/20/26 09:43	02/21/26 13:26	1
Xylenes, Total	<0.00402	U	0.00402		mg/Kg		02/20/26 09:43	02/21/26 13:26	1

Surrogate	%Recovery	Qualifier	Limits	Prepared	Analyzed	Dil Fac
4-Bromofluorobenzene (Surr)	124		70 - 130	02/20/26 09:43	02/21/26 13:26	1

Eurofins Midland

Client Sample Results

Client: Etech Environmental & Safety Solutions
 Project/Site: Eddy State to Golden Grahams Water Transfer

Job ID: 880-68549-1
 SDG: 23484

Client Sample ID: Floor Sample 27

Lab Sample ID: 880-68549-27

Date Collected: 02/13/26 12:52

Matrix: Solid

Date Received: 02/18/26 16:37

Sample Depth: 0.25"

Method: SW846 8021B - Volatile Organic Compounds (GC) (Continued)

Surrogate	%Recovery	Qualifier	Limits	Prepared	Analyzed	Dil Fac
1,4-Difluorobenzene (Surr)	108		70 - 130	02/20/26 09:43	02/21/26 13:26	1

Method: TAL SOP Total BTEX - Total BTEX Calculation

Analyte	Result	Qualifier	RL	MDL	Unit	D	Prepared	Analyzed	Dil Fac
Total BTEX	<0.00402	U	0.00402		mg/Kg			02/21/26 13:26	1

Method: SW846 8015 NM - Diesel Range Organics (DRO) (GC)

Analyte	Result	Qualifier	RL	MDL	Unit	D	Prepared	Analyzed	Dil Fac
Total TPH	<49.8	U	49.8		mg/Kg			02/27/26 20:10	1

Method: SW846 8015B NM - Diesel Range Organics (DRO) (GC)

Analyte	Result	Qualifier	RL	MDL	Unit	D	Prepared	Analyzed	Dil Fac
Gasoline Range Organics (GRO)-C6-C10	<49.8	U	49.8		mg/Kg		02/19/26 10:58	02/27/26 20:10	1
Diesel Range Organics (Over C10-C28)	<49.8	U	49.8		mg/Kg		02/19/26 10:58	02/27/26 20:10	1
Oil Range Organics (Over C28-C36)	<49.8	U	49.8		mg/Kg		02/19/26 10:58	02/27/26 20:10	1

Surrogate	%Recovery	Qualifier	Limits	Prepared	Analyzed	Dil Fac
1-Chlorooctane	85		70 - 130	02/19/26 10:58	02/27/26 20:10	1
o-Terphenyl	98		70 - 130	02/19/26 10:58	02/27/26 20:10	1

Method: EPA 300.0 - Anions, Ion Chromatography - Soluble

Analyte	Result	Qualifier	RL	MDL	Unit	D	Prepared	Analyzed	Dil Fac
Chloride	<10.0	U	10.0		mg/Kg			02/21/26 20:45	1

Client Sample ID: Floor Sample 28

Lab Sample ID: 880-68549-28

Date Collected: 02/13/26 12:54

Matrix: Solid

Date Received: 02/18/26 16:37

Sample Depth: 0.25"

Method: SW846 8021B - Volatile Organic Compounds (GC)

Analyte	Result	Qualifier	RL	MDL	Unit	D	Prepared	Analyzed	Dil Fac
Benzene	<0.00202	U	0.00202		mg/Kg		02/20/26 09:43	02/21/26 13:47	1
Toluene	<0.00202	U	0.00202		mg/Kg		02/20/26 09:43	02/21/26 13:47	1
Ethylbenzene	<0.00202	U	0.00202		mg/Kg		02/20/26 09:43	02/21/26 13:47	1
m-Xylene & p-Xylene	<0.00404	U	0.00404		mg/Kg		02/20/26 09:43	02/21/26 13:47	1
o-Xylene	<0.00202	U	0.00202		mg/Kg		02/20/26 09:43	02/21/26 13:47	1
Xylenes, Total	<0.00404	U	0.00404		mg/Kg		02/20/26 09:43	02/21/26 13:47	1

Surrogate	%Recovery	Qualifier	Limits	Prepared	Analyzed	Dil Fac
4-Bromofluorobenzene (Surr)	111		70 - 130	02/20/26 09:43	02/21/26 13:47	1
1,4-Difluorobenzene (Surr)	101		70 - 130	02/20/26 09:43	02/21/26 13:47	1

Method: TAL SOP Total BTEX - Total BTEX Calculation

Analyte	Result	Qualifier	RL	MDL	Unit	D	Prepared	Analyzed	Dil Fac
Total BTEX	<0.00404	U	0.00404		mg/Kg			02/21/26 13:47	1

Method: SW846 8015 NM - Diesel Range Organics (DRO) (GC)

Analyte	Result	Qualifier	RL	MDL	Unit	D	Prepared	Analyzed	Dil Fac
Total TPH	<50.0	U	50.0		mg/Kg			02/27/26 20:38	1

Eurofins Midland

Client Sample Results

Client: Etech Environmental & Safety Solutions
 Project/Site: Eddy State to Golden Grahams Water Transfer

Job ID: 880-68549-1
 SDG: 23484

Client Sample ID: Floor Sample 28

Lab Sample ID: 880-68549-28

Date Collected: 02/13/26 12:54

Matrix: Solid

Date Received: 02/18/26 16:37

Sample Depth: 0.25"

Method: SW846 8015B NM - Diesel Range Organics (DRO) (GC)

Analyte	Result	Qualifier	RL	MDL	Unit	D	Prepared	Analyzed	Dil Fac
Gasoline Range Organics (GRO)-C6-C10	<50.0	U	50.0		mg/Kg		02/19/26 10:58	02/27/26 20:38	1
Diesel Range Organics (Over C10-C28)	<50.0	U	50.0		mg/Kg		02/19/26 10:58	02/27/26 20:38	1
Oil Range Organics (Over C28-C36)	<50.0	U	50.0		mg/Kg		02/19/26 10:58	02/27/26 20:38	1
Surrogate	%Recovery	Qualifier	Limits				Prepared	Analyzed	Dil Fac
1-Chlorooctane	82		70 - 130				02/19/26 10:58	02/27/26 20:38	1
o-Terphenyl	95		70 - 130				02/19/26 10:58	02/27/26 20:38	1

Method: EPA 300.0 - Anions, Ion Chromatography - Soluble

Analyte	Result	Qualifier	RL	MDL	Unit	D	Prepared	Analyzed	Dil Fac
Chloride	829		50.3		mg/Kg			02/21/26 21:05	5

Client Sample ID: Floor Sample 29

Lab Sample ID: 880-68549-29

Date Collected: 02/13/26 12:56

Matrix: Solid

Date Received: 02/18/26 16:37

Sample Depth: 0.25"

Method: SW846 8021B - Volatile Organic Compounds (GC)

Analyte	Result	Qualifier	RL	MDL	Unit	D	Prepared	Analyzed	Dil Fac
Benzene	<0.00199	U	0.00199		mg/Kg		02/20/26 09:43	02/21/26 14:07	1
Toluene	<0.00199	U	0.00199		mg/Kg		02/20/26 09:43	02/21/26 14:07	1
Ethylbenzene	0.00200		0.00199		mg/Kg		02/20/26 09:43	02/21/26 14:07	1
m-Xylene & p-Xylene	<0.00398	U	0.00398		mg/Kg		02/20/26 09:43	02/21/26 14:07	1
o-Xylene	0.00370		0.00199		mg/Kg		02/20/26 09:43	02/21/26 14:07	1
Xylenes, Total	<0.00398	U	0.00398		mg/Kg		02/20/26 09:43	02/21/26 14:07	1
Surrogate	%Recovery	Qualifier	Limits				Prepared	Analyzed	Dil Fac
4-Bromofluorobenzene (Surr)	126		70 - 130				02/20/26 09:43	02/21/26 14:07	1
1,4-Difluorobenzene (Surr)	108		70 - 130				02/20/26 09:43	02/21/26 14:07	1

Method: TAL SOP Total BTEX - Total BTEX Calculation

Analyte	Result	Qualifier	RL	MDL	Unit	D	Prepared	Analyzed	Dil Fac
Total BTEX	0.00570		0.00398		mg/Kg			02/21/26 14:07	1

Method: SW846 8015 NM - Diesel Range Organics (DRO) (GC)

Analyte	Result	Qualifier	RL	MDL	Unit	D	Prepared	Analyzed	Dil Fac
Total TPH	<50.4	U	50.4		mg/Kg			02/27/26 20:52	1

Method: SW846 8015B NM - Diesel Range Organics (DRO) (GC)

Analyte	Result	Qualifier	RL	MDL	Unit	D	Prepared	Analyzed	Dil Fac
Gasoline Range Organics (GRO)-C6-C10	<50.4	U	50.4		mg/Kg		02/19/26 10:58	02/27/26 20:52	1
Diesel Range Organics (Over C10-C28)	<50.4	U	50.4		mg/Kg		02/19/26 10:58	02/27/26 20:52	1
Oil Range Organics (Over C28-C36)	<50.4	U	50.4		mg/Kg		02/19/26 10:58	02/27/26 20:52	1
Surrogate	%Recovery	Qualifier	Limits				Prepared	Analyzed	Dil Fac
1-Chlorooctane	87		70 - 130				02/19/26 10:58	02/27/26 20:52	1
o-Terphenyl	95		70 - 130				02/19/26 10:58	02/27/26 20:52	1

Eurofins Midland

Client Sample Results

Client: Etech Environmental & Safety Solutions
 Project/Site: Eddy State to Golden Grahams Water Transfer

Job ID: 880-68549-1
 SDG: 23484

Client Sample ID: Floor Sample 29

Lab Sample ID: 880-68549-29

Date Collected: 02/13/26 12:56

Matrix: Solid

Date Received: 02/18/26 16:37

Sample Depth: 0.25"

Method: EPA 300.0 - Anions, Ion Chromatography - Soluble

Analyte	Result	Qualifier	RL	MDL	Unit	D	Prepared	Analyzed	Dil Fac
Chloride	218		10.0		mg/Kg			02/21/26 21:12	1

Client Sample ID: Floor Sample 30

Lab Sample ID: 880-68549-30

Date Collected: 02/13/26 12:58

Matrix: Solid

Date Received: 02/18/26 16:37

Sample Depth: 0.25"

Method: SW846 8021B - Volatile Organic Compounds (GC)

Analyte	Result	Qualifier	RL	MDL	Unit	D	Prepared	Analyzed	Dil Fac
Benzene	<0.00198	U	0.00198		mg/Kg		02/20/26 09:43	02/21/26 14:28	1
Toluene	<0.00198	U	0.00198		mg/Kg		02/20/26 09:43	02/21/26 14:28	1
Ethylbenzene	<0.00198	U	0.00198		mg/Kg		02/20/26 09:43	02/21/26 14:28	1
m-Xylene & p-Xylene	<0.00396	U	0.00396		mg/Kg		02/20/26 09:43	02/21/26 14:28	1
o-Xylene	<0.00198	U	0.00198		mg/Kg		02/20/26 09:43	02/21/26 14:28	1
Xylenes, Total	<0.00396	U	0.00396		mg/Kg		02/20/26 09:43	02/21/26 14:28	1
Surrogate	%Recovery	Qualifier	Limits				Prepared	Analyzed	Dil Fac
4-Bromofluorobenzene (Surr)	131	S1+	70 - 130				02/20/26 09:43	02/21/26 14:28	1
1,4-Difluorobenzene (Surr)	111		70 - 130				02/20/26 09:43	02/21/26 14:28	1

Method: TAL SOP Total BTEX - Total BTEX Calculation

Analyte	Result	Qualifier	RL	MDL	Unit	D	Prepared	Analyzed	Dil Fac
Total BTEX	<0.00396	U	0.00396		mg/Kg			02/21/26 14:28	1

Method: SW846 8015 NM - Diesel Range Organics (DRO) (GC)

Analyte	Result	Qualifier	RL	MDL	Unit	D	Prepared	Analyzed	Dil Fac
Total TPH	<50.1	U	50.1		mg/Kg			02/27/26 21:06	1

Method: SW846 8015B NM - Diesel Range Organics (DRO) (GC)

Analyte	Result	Qualifier	RL	MDL	Unit	D	Prepared	Analyzed	Dil Fac
Gasoline Range Organics (GRO)-C6-C10	<50.1	U	50.1		mg/Kg		02/19/26 10:58	02/27/26 21:06	1
Diesel Range Organics (Over C10-C28)	<50.1	U	50.1		mg/Kg		02/19/26 10:58	02/27/26 21:06	1
Oil Range Organics (Over C28-C36)	<50.1	U	50.1		mg/Kg		02/19/26 10:58	02/27/26 21:06	1
Surrogate	%Recovery	Qualifier	Limits				Prepared	Analyzed	Dil Fac
1-Chlorooctane	91		70 - 130				02/19/26 10:58	02/27/26 21:06	1
o-Terphenyl	99		70 - 130				02/19/26 10:58	02/27/26 21:06	1

Method: EPA 300.0 - Anions, Ion Chromatography - Soluble

Analyte	Result	Qualifier	RL	MDL	Unit	D	Prepared	Analyzed	Dil Fac
Chloride	179		9.94		mg/Kg			02/21/26 21:32	1

Client Sample Results

Client: Etech Environmental & Safety Solutions
 Project/Site: Eddy State to Golden Grahams Water Transfer

Job ID: 880-68549-1
 SDG: 23484

Client Sample ID: North Sidewall

Lab Sample ID: 880-68549-31

Date Collected: 02/13/26 13:00

Matrix: Solid

Date Received: 02/18/26 16:37

Sample Depth: 0-0.25"

Method: SW846 8021B - Volatile Organic Compounds (GC)

Analyte	Result	Qualifier	RL	MDL	Unit	D	Prepared	Analyzed	Dil Fac
Benzene	<0.00200	U	0.00200		mg/Kg		02/20/26 09:43	02/21/26 16:19	1
Toluene	<0.00200	U	0.00200		mg/Kg		02/20/26 09:43	02/21/26 16:19	1
Ethylbenzene	<0.00200	U	0.00200		mg/Kg		02/20/26 09:43	02/21/26 16:19	1
m-Xylene & p-Xylene	<0.00399	U	0.00399		mg/Kg		02/20/26 09:43	02/21/26 16:19	1
o-Xylene	<0.00200	U	0.00200		mg/Kg		02/20/26 09:43	02/21/26 16:19	1
Xylenes, Total	<0.00399	U	0.00399		mg/Kg		02/20/26 09:43	02/21/26 16:19	1

Surrogate	%Recovery	Qualifier	Limits	Prepared	Analyzed	Dil Fac
4-Bromofluorobenzene (Surr)	107		70 - 130	02/20/26 09:43	02/21/26 16:19	1
1,4-Difluorobenzene (Surr)	88		70 - 130	02/20/26 09:43	02/21/26 16:19	1

Method: TAL SOP Total BTEX - Total BTEX Calculation

Analyte	Result	Qualifier	RL	MDL	Unit	D	Prepared	Analyzed	Dil Fac
Total BTEX	<0.00399	U	0.00399		mg/Kg			02/21/26 16:19	1

Method: SW846 8015 NM - Diesel Range Organics (DRO) (GC)

Analyte	Result	Qualifier	RL	MDL	Unit	D	Prepared	Analyzed	Dil Fac
Total TPH	<49.9	U	49.9		mg/Kg			02/27/26 21:20	1

Method: SW846 8015B NM - Diesel Range Organics (DRO) (GC)

Analyte	Result	Qualifier	RL	MDL	Unit	D	Prepared	Analyzed	Dil Fac
Gasoline Range Organics (GRO)-C6-C10	<49.9	U	49.9		mg/Kg		02/19/26 10:58	02/27/26 21:20	1
Diesel Range Organics (Over C10-C28)	<49.9	U	49.9		mg/Kg		02/19/26 10:58	02/27/26 21:20	1
Oil Range Organics (Over C28-C36)	<49.9	U	49.9		mg/Kg		02/19/26 10:58	02/27/26 21:20	1

Surrogate	%Recovery	Qualifier	Limits	Prepared	Analyzed	Dil Fac
1-Chlorooctane	87		70 - 130	02/19/26 10:58	02/27/26 21:20	1
o-Terphenyl	96		70 - 130	02/19/26 10:58	02/27/26 21:20	1

Method: EPA 300.0 - Anions, Ion Chromatography - Soluble

Analyte	Result	Qualifier	RL	MDL	Unit	D	Prepared	Analyzed	Dil Fac
Chloride	143		9.96		mg/Kg			02/21/26 21:39	1

Client Sample ID: East Sidewall

Lab Sample ID: 880-68549-32

Date Collected: 02/13/26 13:02

Matrix: Solid

Date Received: 02/18/26 16:37

Sample Depth: 0-0.25"

Method: SW846 8021B - Volatile Organic Compounds (GC)

Analyte	Result	Qualifier	RL	MDL	Unit	D	Prepared	Analyzed	Dil Fac
Benzene	<0.00201	U	0.00201		mg/Kg		02/20/26 09:43	02/21/26 16:40	1
Toluene	<0.00201	U	0.00201		mg/Kg		02/20/26 09:43	02/21/26 16:40	1
Ethylbenzene	0.00323		0.00201		mg/Kg		02/20/26 09:43	02/21/26 16:40	1
m-Xylene & p-Xylene	<0.00402	U	0.00402		mg/Kg		02/20/26 09:43	02/21/26 16:40	1
o-Xylene	<0.00201	U	0.00201		mg/Kg		02/20/26 09:43	02/21/26 16:40	1
Xylenes, Total	<0.00402	U	0.00402		mg/Kg		02/20/26 09:43	02/21/26 16:40	1

Surrogate	%Recovery	Qualifier	Limits	Prepared	Analyzed	Dil Fac
4-Bromofluorobenzene (Surr)	144	S1+	70 - 130	02/20/26 09:43	02/21/26 16:40	1

Eurofins Midland

Client Sample Results

Client: Etech Environmental & Safety Solutions
 Project/Site: Eddy State to Golden Grahams Water Transfer

Job ID: 880-68549-1
 SDG: 23484

Client Sample ID: East Sidewall

Lab Sample ID: 880-68549-32

Date Collected: 02/13/26 13:02

Matrix: Solid

Date Received: 02/18/26 16:37

Sample Depth: 0-0.25"

Method: SW846 8021B - Volatile Organic Compounds (GC) (Continued)

Surrogate	%Recovery	Qualifier	Limits	Prepared	Analyzed	Dil Fac
1,4-Difluorobenzene (Surr)	113		70 - 130	02/20/26 09:43	02/21/26 16:40	1

Method: TAL SOP Total BTEX - Total BTEX Calculation

Analyte	Result	Qualifier	RL	MDL	Unit	D	Prepared	Analyzed	Dil Fac
Total BTEX	<0.00402	U	0.00402		mg/Kg			02/21/26 16:40	1

Method: SW846 8015 NM - Diesel Range Organics (DRO) (GC)

Analyte	Result	Qualifier	RL	MDL	Unit	D	Prepared	Analyzed	Dil Fac
Total TPH	<50.0	U	50.0		mg/Kg			02/27/26 21:36	1

Method: SW846 8015B NM - Diesel Range Organics (DRO) (GC)

Analyte	Result	Qualifier	RL	MDL	Unit	D	Prepared	Analyzed	Dil Fac
Gasoline Range Organics (GRO)-C6-C10	<50.0	U	50.0		mg/Kg		02/19/26 10:58	02/27/26 21:36	1
Diesel Range Organics (Over C10-C28)	<50.0	U	50.0		mg/Kg		02/19/26 10:58	02/27/26 21:36	1
Oil Range Organics (Over C28-C36)	<50.0	U	50.0		mg/Kg		02/19/26 10:58	02/27/26 21:36	1

Surrogate	%Recovery	Qualifier	Limits	Prepared	Analyzed	Dil Fac
1-Chlorooctane	87		70 - 130	02/19/26 10:58	02/27/26 21:36	1
o-Terphenyl	99		70 - 130	02/19/26 10:58	02/27/26 21:36	1

Method: EPA 300.0 - Anions, Ion Chromatography - Soluble

Analyte	Result	Qualifier	RL	MDL	Unit	D	Prepared	Analyzed	Dil Fac
Chloride	<9.98	U	9.98		mg/Kg			02/21/26 21:45	1

Client Sample ID: South Sidewall

Lab Sample ID: 880-68549-33

Date Collected: 02/13/26 13:04

Matrix: Solid

Date Received: 02/18/26 16:37

Sample Depth: 0-0.25"

Method: SW846 8021B - Volatile Organic Compounds (GC)

Analyte	Result	Qualifier	RL	MDL	Unit	D	Prepared	Analyzed	Dil Fac
Benzene	<0.00202	U	0.00202		mg/Kg		02/20/26 09:43	02/21/26 17:00	1
Toluene	<0.00202	U	0.00202		mg/Kg		02/20/26 09:43	02/21/26 17:00	1
Ethylbenzene	0.00354		0.00202		mg/Kg		02/20/26 09:43	02/21/26 17:00	1
m-Xylene & p-Xylene	<0.00404	U	0.00404		mg/Kg		02/20/26 09:43	02/21/26 17:00	1
o-Xylene	0.00687		0.00202		mg/Kg		02/20/26 09:43	02/21/26 17:00	1
Xylenes, Total	0.00687		0.00404		mg/Kg		02/20/26 09:43	02/21/26 17:00	1

Surrogate	%Recovery	Qualifier	Limits	Prepared	Analyzed	Dil Fac
4-Bromofluorobenzene (Surr)	136	S1+	70 - 130	02/20/26 09:43	02/21/26 17:00	1
1,4-Difluorobenzene (Surr)	109		70 - 130	02/20/26 09:43	02/21/26 17:00	1

Method: TAL SOP Total BTEX - Total BTEX Calculation

Analyte	Result	Qualifier	RL	MDL	Unit	D	Prepared	Analyzed	Dil Fac
Total BTEX	0.0104		0.00404		mg/Kg			02/21/26 17:00	1

Method: SW846 8015 NM - Diesel Range Organics (DRO) (GC)

Analyte	Result	Qualifier	RL	MDL	Unit	D	Prepared	Analyzed	Dil Fac
Total TPH	<50.0	U	50.0		mg/Kg			02/27/26 21:49	1

Eurofins Midland

Client Sample Results

Client: Etech Environmental & Safety Solutions
 Project/Site: Eddy State to Golden Grahams Water Transfer

Job ID: 880-68549-1
 SDG: 23484

Client Sample ID: South Sidewall

Lab Sample ID: 880-68549-33

Date Collected: 02/13/26 13:04

Matrix: Solid

Date Received: 02/18/26 16:37

Sample Depth: 0-0.25"

Method: SW846 8015B NM - Diesel Range Organics (DRO) (GC)

Analyte	Result	Qualifier	RL	MDL	Unit	D	Prepared	Analyzed	Dil Fac
Gasoline Range Organics (GRO)-C6-C10	<50.0	U	50.0		mg/Kg		02/19/26 10:58	02/27/26 21:49	1
Diesel Range Organics (Over C10-C28)	<50.0	U	50.0		mg/Kg		02/19/26 10:58	02/27/26 21:49	1
Oil Range Organics (Over C28-C36)	<50.0	U	50.0		mg/Kg		02/19/26 10:58	02/27/26 21:49	1
Surrogate	%Recovery	Qualifier	Limits				Prepared	Analyzed	Dil Fac
1-Chlorooctane	92		70 - 130				02/19/26 10:58	02/27/26 21:49	1
o-Terphenyl	105		70 - 130				02/19/26 10:58	02/27/26 21:49	1

Method: EPA 300.0 - Anions, Ion Chromatography - Soluble

Analyte	Result	Qualifier	RL	MDL	Unit	D	Prepared	Analyzed	Dil Fac
Chloride	<9.96	U	9.96		mg/Kg			02/21/26 21:52	1

Client Sample ID: West Sidewall

Lab Sample ID: 880-68549-34

Date Collected: 02/13/26 13:06

Matrix: Solid

Date Received: 02/18/26 16:37

Sample Depth: 0-0.25"

Method: SW846 8021B - Volatile Organic Compounds (GC)

Analyte	Result	Qualifier	RL	MDL	Unit	D	Prepared	Analyzed	Dil Fac
Benzene	<0.00199	U	0.00199		mg/Kg		02/20/26 09:43	02/21/26 17:21	1
Toluene	<0.00199	U	0.00199		mg/Kg		02/20/26 09:43	02/21/26 17:21	1
Ethylbenzene	<0.00199	U	0.00199		mg/Kg		02/20/26 09:43	02/21/26 17:21	1
m-Xylene & p-Xylene	<0.00398	U	0.00398		mg/Kg		02/20/26 09:43	02/21/26 17:21	1
o-Xylene	<0.00199	U	0.00199		mg/Kg		02/20/26 09:43	02/21/26 17:21	1
Xylenes, Total	<0.00398	U	0.00398		mg/Kg		02/20/26 09:43	02/21/26 17:21	1
Surrogate	%Recovery	Qualifier	Limits				Prepared	Analyzed	Dil Fac
4-Bromofluorobenzene (Surr)	125		70 - 130				02/20/26 09:43	02/21/26 17:21	1
1,4-Difluorobenzene (Surr)	107		70 - 130				02/20/26 09:43	02/21/26 17:21	1

Method: TAL SOP Total BTEX - Total BTEX Calculation

Analyte	Result	Qualifier	RL	MDL	Unit	D	Prepared	Analyzed	Dil Fac
Total BTEX	<0.00398	U	0.00398		mg/Kg			02/21/26 17:21	1

Method: SW846 8015 NM - Diesel Range Organics (DRO) (GC)

Analyte	Result	Qualifier	RL	MDL	Unit	D	Prepared	Analyzed	Dil Fac
Total TPH	<49.9	U	49.9		mg/Kg			02/27/26 22:05	1

Method: SW846 8015B NM - Diesel Range Organics (DRO) (GC)

Analyte	Result	Qualifier	RL	MDL	Unit	D	Prepared	Analyzed	Dil Fac
Gasoline Range Organics (GRO)-C6-C10	<49.9	U	49.9		mg/Kg		02/19/26 10:58	02/27/26 22:05	1
Diesel Range Organics (Over C10-C28)	<49.9	U	49.9		mg/Kg		02/19/26 10:58	02/27/26 22:05	1
Oil Range Organics (Over C28-C36)	<49.9	U	49.9		mg/Kg		02/19/26 10:58	02/27/26 22:05	1
Surrogate	%Recovery	Qualifier	Limits				Prepared	Analyzed	Dil Fac
1-Chlorooctane	86		70 - 130				02/19/26 10:58	02/27/26 22:05	1
o-Terphenyl	95		70 - 130				02/19/26 10:58	02/27/26 22:05	1

Eurofins Midland

Client Sample Results

Client: Etech Environmental & Safety Solutions
Project/Site: Eddy State to Golden Grahams Water Transfer

Job ID: 880-68549-1
SDG: 23484

Client Sample ID: West Sidewall

Lab Sample ID: 880-68549-34

Date Collected: 02/13/26 13:06

Matrix: Solid

Date Received: 02/18/26 16:37

Sample Depth: 0-0.25"

Method: EPA 300.0 - Anions, Ion Chromatography - Soluble

Analyte	Result	Qualifier	RL	MDL	Unit	D	Prepared	Analyzed	Dil Fac
Chloride	<10.0	U	10.0		mg/Kg			02/21/26 21:59	1

- 1
- 2
- 3
- 4
- 5
- 6
- 7
- 8
- 9
- 10
- 11
- 12
- 13
- 14

Surrogate Summary

Client: Etech Environmental & Safety Solutions
 Project/Site: Eddy State to Golden Grahams Water Transfer

Job ID: 880-68549-1
 SDG: 23484

Method: 8021B - Volatile Organic Compounds (GC)

Matrix: Solid

Prep Type: Total/NA

Lab Sample ID	Client Sample ID	Percent Surrogate Recovery (Acceptance Limits)	
		BFB1 (70-130)	DFBZ1 (70-130)
880-68549-1	Floor Sample 1	100	97
880-68549-1 MS	Floor Sample 1	103	95
880-68549-1 MSD	Floor Sample 1	107	96
880-68549-2	Floor Sample 2	86	92
880-68549-3	Floor Sample 3	89	84
880-68549-4	Floor Sample 4	98	99
880-68549-5	Floor Sample 5	103	97
880-68549-6	Floor Sample 6	108	92
880-68549-7	Floor Sample 7	93	103
880-68549-8	Floor Sample 8	110	96
880-68549-9	Floor Sample 9	113	94
880-68549-10	Floor Sample 10	86	90
880-68549-11	Floor Sample 11	128	90
880-68549-12	Floor Sample 12	108	90
880-68549-13	Floor Sample 13	91	99
880-68549-14	Floor Sample 14	98	97
880-68549-15	Floor Sample 15	113	87
880-68549-16	Floor Sample 16	108	93
880-68549-17	Floor Sample 17	100	95
880-68549-18	Floor Sample 18	117	88
880-68549-19	Floor Sample 19	119	88
880-68549-20	Floor Sample 20	110	93
880-68549-21	Floor Sample 21	89	95
880-68549-21 MS	Floor Sample 21	104	101
880-68549-21 MSD	Floor Sample 21	102	83
880-68549-22	Floor Sample 22	113	105
880-68549-23	Floor Sample 23	125	118
880-68549-24	Floor Sample 24	127	112
880-68549-25	Floor Sample 25	116	108
880-68549-26	Floor Sample 26	117	95
880-68549-27	Floor Sample 27	124	108
880-68549-28	Floor Sample 28	111	101
880-68549-29	Floor Sample 29	126	108
880-68549-30	Floor Sample 30	131 S1+	111
880-68549-31	North Sidewall	107	88
880-68549-32	East Sidewall	144 S1+	113
880-68549-33	South Sidewall	136 S1+	109
880-68549-34	West Sidewall	125	107
LCS 880-132460/1-A	Lab Control Sample	98	95
LCS 880-132463/1-A	Lab Control Sample	105	93
LCSD 880-132460/2-A	Lab Control Sample Dup	103	98
LCSD 880-132463/2-A	Lab Control Sample Dup	124	91
MB 880-132231/5-A	Method Blank	185 S1+	105
MB 880-132460/5-A	Method Blank	99	93
MB 880-132485/5-A	Method Blank	100	93

Surrogate Legend

BFB = 4-Bromofluorobenzene (Surr)

DFBZ = 1,4-Difluorobenzene (Surr)

Surrogate Summary

Client: Etech Environmental & Safety Solutions
 Project/Site: Eddy State to Golden Grahams Water Transfer

Job ID: 880-68549-1
 SDG: 23484

Method: 8015B NM - Diesel Range Organics (DRO) (GC)

Matrix: Solid

Prep Type: Total/NA

Lab Sample ID	Client Sample ID	Percent Surrogate Recovery (Acceptance Limits)	
		1CO1 (70-130)	OTPH1 (70-130)
880-68547-A-2-B MS	Matrix Spike	102	198 S1+
880-68547-A-2-C MSD	Matrix Spike Duplicate	102	96
880-68549-1	Floor Sample 1	115	128
880-68549-2	Floor Sample 2	93	100
880-68549-3	Floor Sample 3	89	97
880-68549-4	Floor Sample 4	94	103
880-68549-5	Floor Sample 5	95	103
880-68549-6	Floor Sample 6	85	92
880-68549-7	Floor Sample 7	86	91
880-68549-8	Floor Sample 8	84	92
880-68549-9	Floor Sample 9	87	96
880-68549-10	Floor Sample 10	92	99
880-68549-11	Floor Sample 11	93	103
880-68549-12	Floor Sample 12	91	98
880-68549-13	Floor Sample 13	91	99
880-68549-14	Floor Sample 14	99	105
880-68549-15	Floor Sample 15	103	110
880-68549-16	Floor Sample 16	94	100
880-68549-17	Floor Sample 17	86	93
880-68549-18	Floor Sample 18	121	135 S1+
880-68549-19	Floor Sample 19	85	97
880-68549-20	Floor Sample 20	90	99
880-68549-21	Floor Sample 21	110	121
880-68549-22	Floor Sample 22	96	113
880-68549-23	Floor Sample 23	85	96
880-68549-24	Floor Sample 24	88	102
880-68549-25	Floor Sample 25	84	92
880-68549-26	Floor Sample 26	80	94
880-68549-27	Floor Sample 27	85	98
880-68549-28	Floor Sample 28	82	95
880-68549-29	Floor Sample 29	87	95
880-68549-30	Floor Sample 30	91	99
880-68549-31	North Sidewall	87	96
880-68549-32	East Sidewall	87	99
880-68549-33	South Sidewall	92	105
880-68549-34	West Sidewall	86	95
880-68549-A-18-B MS	880-68549-A-18-B MS	102	195 S1+
880-68549-A-18-C MSD	880-68549-A-18-C MSD	102	98
880-68706-A-8-B MS	Matrix Spike	133 S1+	112
880-68706-A-8-C MSD	Matrix Spike Duplicate	104	112
LCS 880-132365/2-A	Lab Control Sample	134 S1+	129
LCS 880-132373/2-A	Lab Control Sample	95	91
LCS 880-132858/2-A	Lab Control Sample	112	94
LCSD 880-132365/3-A	Lab Control Sample Dup	133 S1+	128
LCSD 880-132373/3-A	Lab Control Sample Dup	95	90
LCSD 880-132858/3-A	Lab Control Sample Dup	117	95
MB 880-132365/1-A	Method Blank	82	87
MB 880-132373/1-A	Method Blank	74	82

Surrogate Legend

Surrogate Summary

Client: Etech Environmental & Safety Solutions
Project/Site: Eddy State to Golden Grahams Water Transfer
1CO = 1-Chlorooctane
OTPH = o-Terphenyl

Job ID: 880-68549-1
SDG: 23484

- 1
- 2
- 3
- 4
- 5
- 6
- 7
- 8
- 9
- 10
- 11
- 12
- 13
- 14

QC Sample Results

Client: Etech Environmental & Safety Solutions
 Project/Site: Eddy State to Golden Grahams Water Transfer

Job ID: 880-68549-1
 SDG: 23484

Method: 8021B - Volatile Organic Compounds (GC)

Lab Sample ID: MB 880-132231/5-A
 Matrix: Solid
 Analysis Batch: 132435

Client Sample ID: Method Blank
 Prep Type: Total/NA
 Prep Batch: 132231

Analyte	MB Result	MB Qualifier	RL	MDL	Unit	D	Prepared	Analyzed	Dil Fac
Benzene	<0.00200	U	0.00200		mg/Kg		02/18/26 12:43	02/20/26 23:15	1
Toluene	<0.00200	U	0.00200		mg/Kg		02/18/26 12:43	02/20/26 23:15	1
Ethylbenzene	<0.00200	U	0.00200		mg/Kg		02/18/26 12:43	02/20/26 23:15	1
m-Xylene & p-Xylene	<0.00400	U	0.00400		mg/Kg		02/18/26 12:43	02/20/26 23:15	1
o-Xylene	<0.00200	U	0.00200		mg/Kg		02/18/26 12:43	02/20/26 23:15	1
Xylenes, Total	<0.00400	U	0.00400		mg/Kg		02/18/26 12:43	02/20/26 23:15	1

Surrogate	MB %Recovery	MB Qualifier	Limits	Prepared	Analyzed	Dil Fac
4-Bromofluorobenzene (Surr)	185	S1+	70 - 130	02/18/26 12:43	02/20/26 23:15	1
1,4-Difluorobenzene (Surr)	105		70 - 130	02/18/26 12:43	02/20/26 23:15	1

Lab Sample ID: MB 880-132460/5-A
 Matrix: Solid
 Analysis Batch: 132453

Client Sample ID: Method Blank
 Prep Type: Total/NA
 Prep Batch: 132460

Analyte	MB Result	MB Qualifier	RL	MDL	Unit	D	Prepared	Analyzed	Dil Fac
Benzene	<0.00200	U	0.00200		mg/Kg		02/20/26 09:38	02/20/26 22:40	1
Toluene	<0.00200	U	0.00200		mg/Kg		02/20/26 09:38	02/20/26 22:40	1
Ethylbenzene	<0.00200	U	0.00200		mg/Kg		02/20/26 09:38	02/20/26 22:40	1
m-Xylene & p-Xylene	<0.00400	U	0.00400		mg/Kg		02/20/26 09:38	02/20/26 22:40	1
o-Xylene	<0.00200	U	0.00200		mg/Kg		02/20/26 09:38	02/20/26 22:40	1
Xylenes, Total	<0.00400	U	0.00400		mg/Kg		02/20/26 09:38	02/20/26 22:40	1

Surrogate	MB %Recovery	MB Qualifier	Limits	Prepared	Analyzed	Dil Fac
4-Bromofluorobenzene (Surr)	99		70 - 130	02/20/26 09:38	02/20/26 22:40	1
1,4-Difluorobenzene (Surr)	93		70 - 130	02/20/26 09:38	02/20/26 22:40	1

Lab Sample ID: LCS 880-132460/1-A
 Matrix: Solid
 Analysis Batch: 132453

Client Sample ID: Lab Control Sample
 Prep Type: Total/NA
 Prep Batch: 132460

Analyte	Spike Added	LCS Result	LCS Qualifier	Unit	D	%Rec	%Rec Limits
Benzene	0.100	0.09520		mg/Kg		95	70 - 130
Toluene	0.100	0.1007		mg/Kg		101	70 - 130
Ethylbenzene	0.100	0.08731		mg/Kg		87	70 - 130
m-Xylene & p-Xylene	0.200	0.1770		mg/Kg		89	70 - 130
o-Xylene	0.100	0.08680		mg/Kg		87	70 - 130

Surrogate	LCS %Recovery	LCS Qualifier	Limits
4-Bromofluorobenzene (Surr)	98		70 - 130
1,4-Difluorobenzene (Surr)	95		70 - 130

Lab Sample ID: LCSD 880-132460/2-A
 Matrix: Solid
 Analysis Batch: 132453

Client Sample ID: Lab Control Sample Dup
 Prep Type: Total/NA
 Prep Batch: 132460

Analyte	Spike Added	LCSD Result	LCSD Qualifier	Unit	D	%Rec	%Rec Limits	RPD	RPD Limit
Benzene	0.100	0.09549		mg/Kg		95	70 - 130	0	35

Eurofins Midland

QC Sample Results

Client: Etech Environmental & Safety Solutions
 Project/Site: Eddy State to Golden Grahams Water Transfer

Job ID: 880-68549-1
 SDG: 23484

Method: 8021B - Volatile Organic Compounds (GC) (Continued)

Lab Sample ID: LCSD 880-132460/2-A
 Matrix: Solid
 Analysis Batch: 132453

Client Sample ID: Lab Control Sample Dup
 Prep Type: Total/NA
 Prep Batch: 132460

Analyte	Spike Added	LCSD Result	LCSD Qualifier	Unit	D	%Rec	%Rec Limits	RPD	Limit
Toluene	0.100	0.1058		mg/Kg		106	70 - 130	5	35
Ethylbenzene	0.100	0.09422		mg/Kg		94	70 - 130	8	35
m-Xylene & p-Xylene	0.200	0.1933		mg/Kg		97	70 - 130	9	35
o-Xylene	0.100	0.09468		mg/Kg		95	70 - 130	9	35

Surrogate	LCSD %Recovery	LCSD Qualifier	Limits
4-Bromofluorobenzene (Surr)	103		70 - 130
1,4-Difluorobenzene (Surr)	98		70 - 130

Lab Sample ID: 880-68549-1 MS
 Matrix: Solid
 Analysis Batch: 132453

Client Sample ID: Floor Sample 1
 Prep Type: Total/NA
 Prep Batch: 132460

Analyte	Sample Result	Sample Qualifier	Spike Added	MS Result	MS Qualifier	Unit	D	%Rec	%Rec Limits	RPD	Limit
Benzene	<0.00200	U	0.100	0.08141		mg/Kg		81	70 - 130		
Toluene	<0.00200	U	0.100	0.08373		mg/Kg		84	70 - 130		
Ethylbenzene	<0.00200	U	0.100	0.07391		mg/Kg		74	70 - 130		
m-Xylene & p-Xylene	<0.00399	U	0.200	0.1468		mg/Kg		73	70 - 130		
o-Xylene	<0.00200	U	0.100	0.07608		mg/Kg		76	70 - 130		

Surrogate	MS %Recovery	MS Qualifier	Limits
4-Bromofluorobenzene (Surr)	103		70 - 130
1,4-Difluorobenzene (Surr)	95		70 - 130

Lab Sample ID: 880-68549-1 MSD
 Matrix: Solid
 Analysis Batch: 132453

Client Sample ID: Floor Sample 1
 Prep Type: Total/NA
 Prep Batch: 132460

Analyte	Sample Result	Sample Qualifier	Spike Added	MSD Result	MSD Qualifier	Unit	D	%Rec	%Rec Limits	RPD	Limit
Benzene	<0.00200	U	0.100	0.08172		mg/Kg		82	70 - 130	0	35
Toluene	<0.00200	U	0.100	0.08307		mg/Kg		83	70 - 130	1	35
Ethylbenzene	<0.00200	U	0.100	0.07416		mg/Kg		74	70 - 130	0	35
m-Xylene & p-Xylene	<0.00399	U	0.200	0.1481		mg/Kg		74	70 - 130	1	35
o-Xylene	<0.00200	U	0.100	0.07636		mg/Kg		76	70 - 130	0	35

Surrogate	MSD %Recovery	MSD Qualifier	Limits
4-Bromofluorobenzene (Surr)	107		70 - 130
1,4-Difluorobenzene (Surr)	96		70 - 130

Lab Sample ID: LCS 880-132463/1-A
 Matrix: Solid
 Analysis Batch: 132435

Client Sample ID: Lab Control Sample
 Prep Type: Total/NA
 Prep Batch: 132463

Analyte	Spike Added	LCS Result	LCS Qualifier	Unit	D	%Rec	%Rec Limits	RPD	Limit
Benzene	0.100	0.09491		mg/Kg		95	70 - 130		
Toluene	0.100	0.1003		mg/Kg		100	70 - 130		
Ethylbenzene	0.100	0.07440		mg/Kg		74	70 - 130		
m-Xylene & p-Xylene	0.200	0.1679		mg/Kg		84	70 - 130		

Eurofins Midland

QC Sample Results

Client: Etech Environmental & Safety Solutions
 Project/Site: Eddy State to Golden Grahams Water Transfer

Job ID: 880-68549-1
 SDG: 23484

Method: 8021B - Volatile Organic Compounds (GC) (Continued)

Lab Sample ID: LCS 880-132463/1-A

Matrix: Solid

Analysis Batch: 132435

Client Sample ID: Lab Control Sample

Prep Type: Total/NA

Prep Batch: 132463

Analyte	Spike Added	LCS Result	LCS Qualifier	Unit	D	%Rec	%Rec Limits
o-Xylene	0.100	0.09275		mg/Kg		93	70 - 130

Surrogate	LCS %Recovery	LCS Qualifier	Limits
4-Bromofluorobenzene (Surr)	105		70 - 130
1,4-Difluorobenzene (Surr)	93		70 - 130

Lab Sample ID: LCSD 880-132463/2-A

Matrix: Solid

Analysis Batch: 132435

Client Sample ID: Lab Control Sample Dup

Prep Type: Total/NA

Prep Batch: 132463

Analyte	Spike Added	LCSD Result	LCSD Qualifier	Unit	D	%Rec	%Rec Limits	RPD	Limit
Benzene	0.100	0.08358		mg/Kg		84	70 - 130	13	35
Toluene	0.100	0.08704		mg/Kg		87	70 - 130	14	35
Ethylbenzene	0.100	0.08548		mg/Kg		85	70 - 130	14	35
m-Xylene & p-Xylene	0.200	0.2023		mg/Kg		101	70 - 130	19	35
o-Xylene	0.100	0.1129		mg/Kg		113	70 - 130	20	35

Surrogate	LCSD %Recovery	LCSD Qualifier	Limits
4-Bromofluorobenzene (Surr)	124		70 - 130
1,4-Difluorobenzene (Surr)	91		70 - 130

Lab Sample ID: 880-68549-21 MS

Matrix: Solid

Analysis Batch: 132435

Client Sample ID: Floor Sample 21

Prep Type: Total/NA

Prep Batch: 132463

Analyte	Sample Result	Sample Qualifier	Spike Added	MS Result	MS Qualifier	Unit	D	%Rec	%Rec Limits
Benzene	<0.00200	U	0.100	0.09663		mg/Kg		97	70 - 130
Toluene	<0.00200	U	0.100	0.07850		mg/Kg		79	70 - 130
Ethylbenzene	<0.00200	U	0.100	0.07356		mg/Kg		74	70 - 130
m-Xylene & p-Xylene	<0.00399	U	0.200	0.1678		mg/Kg		84	70 - 130
o-Xylene	<0.00200	U	0.100	0.09071		mg/Kg		91	70 - 130

Surrogate	MS %Recovery	MS Qualifier	Limits
4-Bromofluorobenzene (Surr)	104		70 - 130
1,4-Difluorobenzene (Surr)	101		70 - 130

Lab Sample ID: 880-68549-21 MSD

Matrix: Solid

Analysis Batch: 132435

Client Sample ID: Floor Sample 21

Prep Type: Total/NA

Prep Batch: 132463

Analyte	Sample Result	Sample Qualifier	Spike Added	MSD Result	MSD Qualifier	Unit	D	%Rec	%Rec Limits	RPD	Limit
Benzene	<0.00200	U	0.100	0.08331		mg/Kg		83	70 - 130	15	35
Toluene	<0.00200	U	0.100	0.07334		mg/Kg		73	70 - 130	7	35
Ethylbenzene	<0.00200	U	0.100	0.07437		mg/Kg		74	70 - 130	1	35
m-Xylene & p-Xylene	<0.00399	U	0.200	0.1612		mg/Kg		81	70 - 130	4	35
o-Xylene	<0.00200	U	0.100	0.08345		mg/Kg		83	70 - 130	8	35

QC Sample Results

Client: Etech Environmental & Safety Solutions
 Project/Site: Eddy State to Golden Grahams Water Transfer

Job ID: 880-68549-1
 SDG: 23484

Method: 8021B - Volatile Organic Compounds (GC) (Continued)

Lab Sample ID: 880-68549-21 MSD
 Matrix: Solid
 Analysis Batch: 132435

Client Sample ID: Floor Sample 21
 Prep Type: Total/NA
 Prep Batch: 132463

Surrogate	MSD %Recovery	MSD Qualifier	Limits
4-Bromofluorobenzene (Surr)	102		70 - 130
1,4-Difluorobenzene (Surr)	83		70 - 130

Lab Sample ID: MB 880-132485/5-A
 Matrix: Solid
 Analysis Batch: 132453

Client Sample ID: Method Blank
 Prep Type: Total/NA
 Prep Batch: 132485

Analyte	MB MB		RL	MDL	Unit	D	Prepared	Analyzed	Dil Fac
	Result	Qualifier							
Benzene	<0.00200	U	0.00200		mg/Kg		02/20/26 10:25	02/20/26 11:42	1
Toluene	<0.00200	U	0.00200		mg/Kg		02/20/26 10:25	02/20/26 11:42	1
Ethylbenzene	<0.00200	U	0.00200		mg/Kg		02/20/26 10:25	02/20/26 11:42	1
m-Xylene & p-Xylene	<0.00400	U	0.00400		mg/Kg		02/20/26 10:25	02/20/26 11:42	1
o-Xylene	<0.00200	U	0.00200		mg/Kg		02/20/26 10:25	02/20/26 11:42	1
Xylenes, Total	<0.00400	U	0.00400		mg/Kg		02/20/26 10:25	02/20/26 11:42	1

Surrogate	MB %Recovery	MB Qualifier	Limits	Prepared	Analyzed	Dil Fac
4-Bromofluorobenzene (Surr)	100		70 - 130	02/20/26 10:25	02/20/26 11:42	1
1,4-Difluorobenzene (Surr)	93		70 - 130	02/20/26 10:25	02/20/26 11:42	1

Method: 8015B NM - Diesel Range Organics (DRO) (GC)

Lab Sample ID: MB 880-132365/1-A
 Matrix: Solid
 Analysis Batch: 133183

Client Sample ID: Method Blank
 Prep Type: Total/NA
 Prep Batch: 132365

Analyte	MB MB		RL	MDL	Unit	D	Prepared	Analyzed	Dil Fac
	Result	Qualifier							
Gasoline Range Organics (GRO)-C6-C10	<50.0	U	50.0		mg/Kg		02/19/26 10:50	02/27/26 14:44	1
Diesel Range Organics (Over C10-C28)	<50.0	U	50.0		mg/Kg		02/19/26 10:50	02/27/26 14:44	1
Oil Range Organics (Over C28-C36)	<50.0	U	50.0		mg/Kg		02/19/26 10:50	02/27/26 14:44	1

Surrogate	MB %Recovery	MB Qualifier	Limits	Prepared	Analyzed	Dil Fac
1-Chlorooctane	82		70 - 130	02/19/26 10:50	02/27/26 14:44	1
o-Terphenyl	87		70 - 130	02/19/26 10:50	02/27/26 14:44	1

Lab Sample ID: LCS 880-132365/2-A
 Matrix: Solid
 Analysis Batch: 133183

Client Sample ID: Lab Control Sample
 Prep Type: Total/NA
 Prep Batch: 132365

Analyte	Spike Added	LCS Result	LCS Qualifier	Unit	D	%Rec	%Rec Limits
Diesel Range Organics (Over C10-C28)	1000	873.8		mg/Kg		87	70 - 130

Surrogate	LCS %Recovery	LCS Qualifier	Limits
1-Chlorooctane	134	S1+	70 - 130
o-Terphenyl	129		70 - 130

Eurofins Midland

QC Sample Results

Client: Etech Environmental & Safety Solutions
 Project/Site: Eddy State to Golden Grahams Water Transfer

Job ID: 880-68549-1
 SDG: 23484

Method: 8015B NM - Diesel Range Organics (DRO) (GC)

Lab Sample ID: LCSD 880-132365/3-A
 Matrix: Solid
 Analysis Batch: 133183

Client Sample ID: Lab Control Sample Dup
 Prep Type: Total/NA
 Prep Batch: 132365

Analyte	Spike Added	LCSD Result	LCSD Qualifier	Unit	D	%Rec	%Rec Limits	RPD	Limit	
										RPD
Gasoline Range Organics (GRO)-C6-C10	1000	1208		mg/Kg		121	70 - 130	2	20	
Diesel Range Organics (Over C10-C28)	1000	877.3		mg/Kg		88	70 - 130	0	20	
		LCSD	LCSD							
Surrogate	%Recovery	Qualifier	Limits							
1-Chlorooctane	133	S1+	70 - 130							
o-Terphenyl	128		70 - 130							

Lab Sample ID: 880-68547-A-2-B MS
 Matrix: Solid
 Analysis Batch: 133183

Client Sample ID: Matrix Spike
 Prep Type: Total/NA
 Prep Batch: 132365

Analyte	Sample Result	Sample Qualifier	Spike Added	MS Result	MS Qualifier	Unit	D	%Rec	%Rec Limits	RPD	Limit
Gasoline Range Organics (GRO)-C6-C10	1280000	E	996	997.4	4	mg/Kg		-1287	70 - 130		
Diesel Range Organics (Over C10-C28)	<50.0	U F1	996	673.3	F1	mg/Kg		68	70 - 130		
		MS	MS								
Surrogate	%Recovery	Qualifier	Limits								
1-Chlorooctane	102		70 - 130								
o-Terphenyl	198	S1+	70 - 130								

Lab Sample ID: 880-68547-A-2-C MSD
 Matrix: Solid
 Analysis Batch: 133183

Client Sample ID: Matrix Spike Duplicate
 Prep Type: Total/NA
 Prep Batch: 132365

Analyte	Sample Result	Sample Qualifier	Spike Added	MSD Result	MSD Qualifier	Unit	D	%Rec	%Rec Limits	RPD	Limit
Gasoline Range Organics (GRO)-C6-C10	1280000	E	996	887.0	4	mg/Kg		-1287	70 - 130	12	20
Diesel Range Organics (Over C10-C28)	<50.0	U F1	996	682.7	F1	mg/Kg		69	70 - 130	1	20
		MSD	MSD								
Surrogate	%Recovery	Qualifier	Limits								
1-Chlorooctane	102		70 - 130								
o-Terphenyl	96		70 - 130								

Lab Sample ID: MB 880-132373/1-A
 Matrix: Solid
 Analysis Batch: 133185

Client Sample ID: Method Blank
 Prep Type: Total/NA
 Prep Batch: 132373

Analyte	MB Result	MB Qualifier	RL	MDL	Unit	D	Prepared	Analyzed	Dil Fac
Gasoline Range Organics (GRO)-C6-C10	<50.0	U	50.0		mg/Kg		02/19/26 10:58	02/27/26 14:44	1
Diesel Range Organics (Over C10-C28)	<50.0	U	50.0		mg/Kg		02/19/26 10:58	02/27/26 14:44	1
Oil Range Organics (Over C28-C36)	<50.0	U	50.0		mg/Kg		02/19/26 10:58	02/27/26 14:44	1

QC Sample Results

Client: Etech Environmental & Safety Solutions
 Project/Site: Eddy State to Golden Grahams Water Transfer

Job ID: 880-68549-1
 SDG: 23484

Method: 8015B NM - Diesel Range Organics (DRO) (GC) (Continued)

Lab Sample ID: MB 880-132373/1-A
Matrix: Solid
Analysis Batch: 133185

Client Sample ID: Method Blank
Prep Type: Total/NA
Prep Batch: 132373

Surrogate	MB MB		Limits	Prepared	Analyzed	Dil Fac
	%Recovery	Qualifier				
1-Chlorooctane	74		70 - 130	02/19/26 10:58	02/27/26 14:44	1
o-Terphenyl	82		70 - 130	02/19/26 10:58	02/27/26 14:44	1

Lab Sample ID: LCS 880-132373/2-A
Matrix: Solid
Analysis Batch: 133185

Client Sample ID: Lab Control Sample
Prep Type: Total/NA
Prep Batch: 132373

Analyte	Spike Added	LCS LCS		Unit	D	%Rec	%Rec Limits
		Result	Qualifier				
Gasoline Range Organics (GRO)-C6-C10	1000	989.6		mg/Kg		99	70 - 130
Diesel Range Organics (Over C10-C28)	1000	900.9		mg/Kg		90	70 - 130

Surrogate	LCS LCS		Limits
	%Recovery	Qualifier	
1-Chlorooctane	95		70 - 130
o-Terphenyl	91		70 - 130

Lab Sample ID: LCSD 880-132373/3-A
Matrix: Solid
Analysis Batch: 133185

Client Sample ID: Lab Control Sample Dup
Prep Type: Total/NA
Prep Batch: 132373

Analyte	Spike Added	LCSD LCSD		Unit	D	%Rec	%Rec Limits	RPD	RPD Limit
		Result	Qualifier						
Gasoline Range Organics (GRO)-C6-C10	1000	1013		mg/Kg		101	70 - 130	2	20
Diesel Range Organics (Over C10-C28)	1000	902.0		mg/Kg		90	70 - 130	0	20

Surrogate	LCSD LCSD		Limits
	%Recovery	Qualifier	
1-Chlorooctane	95		70 - 130
o-Terphenyl	90		70 - 130

Lab Sample ID: 880-68549-A-18-B MS
Matrix: Solid
Analysis Batch: 133185

Client Sample ID: 880-68549-A-18-B MS
Prep Type: Total/NA
Prep Batch: 132373

Analyte	Sample Result	Sample Qualifier	Spike Added	MS MS		Unit	D	%Rec	%Rec Limits
				Result	Qualifier				
Gasoline Range Organics (GRO)-C6-C10	1190000	E	999	984.5	4	mg/Kg		-1190	70 - 130
Diesel Range Organics (Over C10-C28)	<50.2	U	999	887.4		mg/Kg		81	70 - 130

Surrogate	MS MS		Limits
	%Recovery	Qualifier	
1-Chlorooctane	102		70 - 130
o-Terphenyl	195	S1+	70 - 130

QC Sample Results

Client: Etech Environmental & Safety Solutions
 Project/Site: Eddy State to Golden Grahams Water Transfer

Job ID: 880-68549-1
 SDG: 23484

Method: 8015B NM - Diesel Range Organics (DRO) (GC) (Continued)

Lab Sample ID: 880-68706-A-8-B MS
 Matrix: Solid
 Analysis Batch: 133369

Client Sample ID: Matrix Spike
 Prep Type: Total/NA
 Prep Batch: 132858

Surrogate	%Recovery	MS MS Qualifier	Limits
<i>o</i> -Terphenyl	112		70 - 130

Lab Sample ID: 880-68706-A-8-C MSD
 Matrix: Solid
 Analysis Batch: 133369

Client Sample ID: Matrix Spike Duplicate
 Prep Type: Total/NA
 Prep Batch: 132858

Analyte	Sample Result	Sample Qualifier	Spike Added	MSD		Unit	D	%Rec	%Rec Limits	RPD	RPD Limit
				Result	Qualifier						
Gasoline Range Organics (GRO)-C6-C10	<49.9	U	999	1007		mg/Kg		101	70 - 130	2	20
Diesel Range Organics (Over C10-C28)	<49.9	U	999	924.1		mg/Kg		91	70 - 130	8	20

Surrogate	%Recovery	MSD MSD Qualifier	Limits
1-Chlorooctane	104		70 - 130
<i>o</i> -Terphenyl	112		70 - 130

Method: 300.0 - Anions, Ion Chromatography

Lab Sample ID: MB 880-132447/1-A
 Matrix: Solid
 Analysis Batch: 132543

Client Sample ID: Method Blank
 Prep Type: Soluble

Analyte	MB MB Result Qualifier	RL	MDL	Unit	D	Prepared	Analyzed	Dil Fac
Chloride	<10.0 U	10.0		mg/Kg			02/21/26 05:50	1

Lab Sample ID: LCS 880-132447/2-A
 Matrix: Solid
 Analysis Batch: 132543

Client Sample ID: Lab Control Sample
 Prep Type: Soluble

Analyte	Spike Added	LCS LCS Result Qualifier	Unit	D	%Rec	%Rec Limits
Chloride	250	247.4	mg/Kg		99	90 - 110

Lab Sample ID: LCSD 880-132447/3-A
 Matrix: Solid
 Analysis Batch: 132543

Client Sample ID: Lab Control Sample Dup
 Prep Type: Soluble

Analyte	Spike Added	LCSD LCSD Result Qualifier	Unit	D	%Rec	%Rec Limits	RPD	RPD Limit
Chloride	250	248.6	mg/Kg		99	90 - 110	0	20

Lab Sample ID: 880-68549-7 MS
 Matrix: Solid
 Analysis Batch: 132543

Client Sample ID: Floor Sample 7
 Prep Type: Soluble

Analyte	Sample Result	Sample Qualifier	Spike Added	MS MS Result Qualifier	Unit	D	%Rec	%Rec Limits
Chloride	24.3		250	289.8	mg/Kg		106	90 - 110

QC Sample Results

Client: Etech Environmental & Safety Solutions
 Project/Site: Eddy State to Golden Grahams Water Transfer

Job ID: 880-68549-1
 SDG: 23484

Method: 300.0 - Anions, Ion Chromatography (Continued)

Lab Sample ID: 880-68549-7 MSD
 Matrix: Solid
 Analysis Batch: 132543

Client Sample ID: Floor Sample 7
 Prep Type: Soluble

Analyte	Sample Result	Sample Qualifier	Spike Added	MSD Result	MSD Qualifier	Unit	D	%Rec	%Rec Limits	RPD	RPD Limit
Chloride	24.3		250	289.1		mg/Kg		106	90 - 110	0	20

Lab Sample ID: MB 880-132448/1-A
 Matrix: Solid
 Analysis Batch: 132632

Client Sample ID: Method Blank
 Prep Type: Soluble

Analyte	MB Result	MB Qualifier	RL	MDL	Unit	D	Prepared	Analyzed	Dil Fac
Chloride	<10.0	U	10.0		mg/Kg			02/21/26 18:45	1

Lab Sample ID: LCS 880-132448/2-A
 Matrix: Solid
 Analysis Batch: 132632

Client Sample ID: Lab Control Sample
 Prep Type: Soluble

Analyte	Spike Added	LCS Result	LCS Qualifier	Unit	D	%Rec	%Rec Limits
Chloride	250	246.8		mg/Kg		99	90 - 110

Lab Sample ID: LCSD 880-132448/3-A
 Matrix: Solid
 Analysis Batch: 132632

Client Sample ID: Lab Control Sample Dup
 Prep Type: Soluble

Analyte	Spike Added	LCSD Result	LCSD Qualifier	Unit	D	%Rec	%Rec Limits	RPD	RPD Limit
Chloride	250	247.7		mg/Kg		99	90 - 110	0	20

Lab Sample ID: 880-68549-17 MS
 Matrix: Solid
 Analysis Batch: 132632

Client Sample ID: Floor Sample 17
 Prep Type: Soluble

Analyte	Sample Result	Sample Qualifier	Spike Added	MS Result	MS Qualifier	Unit	D	%Rec	%Rec Limits
Chloride	200		248	449.6		mg/Kg		101	90 - 110

Lab Sample ID: 880-68549-17 MSD
 Matrix: Solid
 Analysis Batch: 132632

Client Sample ID: Floor Sample 17
 Prep Type: Soluble

Analyte	Sample Result	Sample Qualifier	Spike Added	MSD Result	MSD Qualifier	Unit	D	%Rec	%Rec Limits	RPD	RPD Limit
Chloride	200		248	449.8		mg/Kg		101	90 - 110	0	20

Lab Sample ID: 880-68549-27 MS
 Matrix: Solid
 Analysis Batch: 132632

Client Sample ID: Floor Sample 27
 Prep Type: Soluble

Analyte	Sample Result	Sample Qualifier	Spike Added	MS Result	MS Qualifier	Unit	D	%Rec	%Rec Limits
Chloride	<10.0	U	250	265.8		mg/Kg		104	90 - 110

Lab Sample ID: 880-68549-27 MSD
 Matrix: Solid
 Analysis Batch: 132632

Client Sample ID: Floor Sample 27
 Prep Type: Soluble

Analyte	Sample Result	Sample Qualifier	Spike Added	MSD Result	MSD Qualifier	Unit	D	%Rec	%Rec Limits	RPD	RPD Limit
Chloride	<10.0	U	250	267.6		mg/Kg		105	90 - 110	1	20

Eurofins Midland

QC Association Summary

Client: Etech Environmental & Safety Solutions
 Project/Site: Eddy State to Golden Grahams Water Transfer

Job ID: 880-68549-1
 SDG: 23484

GC VOA

Prep Batch: 132231

Lab Sample ID	Client Sample ID	Prep Type	Matrix	Method	Prep Batch
MB 880-132231/5-A	Method Blank	Total/NA	Solid	5035	

Analysis Batch: 132435

Lab Sample ID	Client Sample ID	Prep Type	Matrix	Method	Prep Batch
880-68549-21	Floor Sample 21	Total/NA	Solid	8021B	132463
880-68549-22	Floor Sample 22	Total/NA	Solid	8021B	132463
880-68549-23	Floor Sample 23	Total/NA	Solid	8021B	132463
880-68549-24	Floor Sample 24	Total/NA	Solid	8021B	132463
880-68549-25	Floor Sample 25	Total/NA	Solid	8021B	132463
880-68549-26	Floor Sample 26	Total/NA	Solid	8021B	132463
880-68549-27	Floor Sample 27	Total/NA	Solid	8021B	132463
880-68549-28	Floor Sample 28	Total/NA	Solid	8021B	132463
880-68549-29	Floor Sample 29	Total/NA	Solid	8021B	132463
880-68549-30	Floor Sample 30	Total/NA	Solid	8021B	132463
880-68549-31	North Sidewall	Total/NA	Solid	8021B	132463
880-68549-32	East Sidewall	Total/NA	Solid	8021B	132463
880-68549-33	South Sidewall	Total/NA	Solid	8021B	132463
880-68549-34	West Sidewall	Total/NA	Solid	8021B	132463
MB 880-132231/5-A	Method Blank	Total/NA	Solid	8021B	132231
LCS 880-132463/1-A	Lab Control Sample	Total/NA	Solid	8021B	132463
LCSD 880-132463/2-A	Lab Control Sample Dup	Total/NA	Solid	8021B	132463
880-68549-21 MS	Floor Sample 21	Total/NA	Solid	8021B	132463
880-68549-21 MSD	Floor Sample 21	Total/NA	Solid	8021B	132463

Analysis Batch: 132453

Lab Sample ID	Client Sample ID	Prep Type	Matrix	Method	Prep Batch
880-68549-1	Floor Sample 1	Total/NA	Solid	8021B	132460
880-68549-2	Floor Sample 2	Total/NA	Solid	8021B	132460
880-68549-3	Floor Sample 3	Total/NA	Solid	8021B	132460
880-68549-4	Floor Sample 4	Total/NA	Solid	8021B	132460
880-68549-5	Floor Sample 5	Total/NA	Solid	8021B	132460
880-68549-6	Floor Sample 6	Total/NA	Solid	8021B	132460
880-68549-7	Floor Sample 7	Total/NA	Solid	8021B	132460
880-68549-8	Floor Sample 8	Total/NA	Solid	8021B	132460
880-68549-9	Floor Sample 9	Total/NA	Solid	8021B	132460
880-68549-10	Floor Sample 10	Total/NA	Solid	8021B	132460
880-68549-11	Floor Sample 11	Total/NA	Solid	8021B	132460
880-68549-12	Floor Sample 12	Total/NA	Solid	8021B	132460
880-68549-13	Floor Sample 13	Total/NA	Solid	8021B	132460
880-68549-14	Floor Sample 14	Total/NA	Solid	8021B	132460
880-68549-15	Floor Sample 15	Total/NA	Solid	8021B	132460
880-68549-16	Floor Sample 16	Total/NA	Solid	8021B	132460
880-68549-17	Floor Sample 17	Total/NA	Solid	8021B	132460
880-68549-18	Floor Sample 18	Total/NA	Solid	8021B	132460
880-68549-19	Floor Sample 19	Total/NA	Solid	8021B	132460
880-68549-20	Floor Sample 20	Total/NA	Solid	8021B	132460
MB 880-132460/5-A	Method Blank	Total/NA	Solid	8021B	132460
MB 880-132485/5-A	Method Blank	Total/NA	Solid	8021B	132485
LCS 880-132460/1-A	Lab Control Sample	Total/NA	Solid	8021B	132460
LCSD 880-132460/2-A	Lab Control Sample Dup	Total/NA	Solid	8021B	132460
880-68549-1 MS	Floor Sample 1	Total/NA	Solid	8021B	132460

Eurofins Midland

QC Association Summary

Client: Etech Environmental & Safety Solutions
 Project/Site: Eddy State to Golden Grahams Water Transfer

Job ID: 880-68549-1
 SDG: 23484

GC VOA (Continued)

Analysis Batch: 132453 (Continued)

Lab Sample ID	Client Sample ID	Prep Type	Matrix	Method	Prep Batch
880-68549-1 MSD	Floor Sample 1	Total/NA	Solid	8021B	132460

Prep Batch: 132460

Lab Sample ID	Client Sample ID	Prep Type	Matrix	Method	Prep Batch
880-68549-1	Floor Sample 1	Total/NA	Solid	5035	
880-68549-2	Floor Sample 2	Total/NA	Solid	5035	
880-68549-3	Floor Sample 3	Total/NA	Solid	5035	
880-68549-4	Floor Sample 4	Total/NA	Solid	5035	
880-68549-5	Floor Sample 5	Total/NA	Solid	5035	
880-68549-6	Floor Sample 6	Total/NA	Solid	5035	
880-68549-7	Floor Sample 7	Total/NA	Solid	5035	
880-68549-8	Floor Sample 8	Total/NA	Solid	5035	
880-68549-9	Floor Sample 9	Total/NA	Solid	5035	
880-68549-10	Floor Sample 10	Total/NA	Solid	5035	
880-68549-11	Floor Sample 11	Total/NA	Solid	5035	
880-68549-12	Floor Sample 12	Total/NA	Solid	5035	
880-68549-13	Floor Sample 13	Total/NA	Solid	5035	
880-68549-14	Floor Sample 14	Total/NA	Solid	5035	
880-68549-15	Floor Sample 15	Total/NA	Solid	5035	
880-68549-16	Floor Sample 16	Total/NA	Solid	5035	
880-68549-17	Floor Sample 17	Total/NA	Solid	5035	
880-68549-18	Floor Sample 18	Total/NA	Solid	5035	
880-68549-19	Floor Sample 19	Total/NA	Solid	5035	
880-68549-20	Floor Sample 20	Total/NA	Solid	5035	
MB 880-132460/5-A	Method Blank	Total/NA	Solid	5035	
LCS 880-132460/1-A	Lab Control Sample	Total/NA	Solid	5035	
LCSD 880-132460/2-A	Lab Control Sample Dup	Total/NA	Solid	5035	
880-68549-1 MS	Floor Sample 1	Total/NA	Solid	5035	
880-68549-1 MSD	Floor Sample 1	Total/NA	Solid	5035	

Prep Batch: 132463

Lab Sample ID	Client Sample ID	Prep Type	Matrix	Method	Prep Batch
880-68549-21	Floor Sample 21	Total/NA	Solid	5035	
880-68549-22	Floor Sample 22	Total/NA	Solid	5035	
880-68549-23	Floor Sample 23	Total/NA	Solid	5035	
880-68549-24	Floor Sample 24	Total/NA	Solid	5035	
880-68549-25	Floor Sample 25	Total/NA	Solid	5035	
880-68549-26	Floor Sample 26	Total/NA	Solid	5035	
880-68549-27	Floor Sample 27	Total/NA	Solid	5035	
880-68549-28	Floor Sample 28	Total/NA	Solid	5035	
880-68549-29	Floor Sample 29	Total/NA	Solid	5035	
880-68549-30	Floor Sample 30	Total/NA	Solid	5035	
880-68549-31	North Sidewall	Total/NA	Solid	5035	
880-68549-32	East Sidewall	Total/NA	Solid	5035	
880-68549-33	South Sidewall	Total/NA	Solid	5035	
880-68549-34	West Sidewall	Total/NA	Solid	5035	
LCS 880-132463/1-A	Lab Control Sample	Total/NA	Solid	5035	
LCSD 880-132463/2-A	Lab Control Sample Dup	Total/NA	Solid	5035	
880-68549-21 MS	Floor Sample 21	Total/NA	Solid	5035	
880-68549-21 MSD	Floor Sample 21	Total/NA	Solid	5035	

Eurofins Midland

QC Association Summary

Client: Etech Environmental & Safety Solutions
 Project/Site: Eddy State to Golden Grahams Water Transfer

Job ID: 880-68549-1
 SDG: 23484

GC VOA

Prep Batch: 132485

Lab Sample ID	Client Sample ID	Prep Type	Matrix	Method	Prep Batch
MB 880-132485/5-A	Method Blank	Total/NA	Solid	5035	

Analysis Batch: 132754

Lab Sample ID	Client Sample ID	Prep Type	Matrix	Method	Prep Batch
880-68549-1	Floor Sample 1	Total/NA	Solid	Total BTEX	
880-68549-2	Floor Sample 2	Total/NA	Solid	Total BTEX	
880-68549-3	Floor Sample 3	Total/NA	Solid	Total BTEX	
880-68549-4	Floor Sample 4	Total/NA	Solid	Total BTEX	
880-68549-5	Floor Sample 5	Total/NA	Solid	Total BTEX	
880-68549-6	Floor Sample 6	Total/NA	Solid	Total BTEX	
880-68549-7	Floor Sample 7	Total/NA	Solid	Total BTEX	
880-68549-8	Floor Sample 8	Total/NA	Solid	Total BTEX	
880-68549-9	Floor Sample 9	Total/NA	Solid	Total BTEX	
880-68549-10	Floor Sample 10	Total/NA	Solid	Total BTEX	
880-68549-11	Floor Sample 11	Total/NA	Solid	Total BTEX	
880-68549-12	Floor Sample 12	Total/NA	Solid	Total BTEX	
880-68549-13	Floor Sample 13	Total/NA	Solid	Total BTEX	
880-68549-14	Floor Sample 14	Total/NA	Solid	Total BTEX	
880-68549-15	Floor Sample 15	Total/NA	Solid	Total BTEX	
880-68549-16	Floor Sample 16	Total/NA	Solid	Total BTEX	
880-68549-17	Floor Sample 17	Total/NA	Solid	Total BTEX	
880-68549-18	Floor Sample 18	Total/NA	Solid	Total BTEX	
880-68549-19	Floor Sample 19	Total/NA	Solid	Total BTEX	
880-68549-20	Floor Sample 20	Total/NA	Solid	Total BTEX	
880-68549-21	Floor Sample 21	Total/NA	Solid	Total BTEX	
880-68549-22	Floor Sample 22	Total/NA	Solid	Total BTEX	
880-68549-23	Floor Sample 23	Total/NA	Solid	Total BTEX	
880-68549-24	Floor Sample 24	Total/NA	Solid	Total BTEX	
880-68549-25	Floor Sample 25	Total/NA	Solid	Total BTEX	
880-68549-26	Floor Sample 26	Total/NA	Solid	Total BTEX	
880-68549-27	Floor Sample 27	Total/NA	Solid	Total BTEX	
880-68549-28	Floor Sample 28	Total/NA	Solid	Total BTEX	
880-68549-29	Floor Sample 29	Total/NA	Solid	Total BTEX	
880-68549-30	Floor Sample 30	Total/NA	Solid	Total BTEX	
880-68549-31	North Sidewall	Total/NA	Solid	Total BTEX	
880-68549-32	East Sidewall	Total/NA	Solid	Total BTEX	
880-68549-33	South Sidewall	Total/NA	Solid	Total BTEX	
880-68549-34	West Sidewall	Total/NA	Solid	Total BTEX	

GC Semi VOA

Prep Batch: 132365

Lab Sample ID	Client Sample ID	Prep Type	Matrix	Method	Prep Batch
880-68549-2	Floor Sample 2	Total/NA	Solid	8015NM Prep	
880-68549-3	Floor Sample 3	Total/NA	Solid	8015NM Prep	
880-68549-4	Floor Sample 4	Total/NA	Solid	8015NM Prep	
880-68549-5	Floor Sample 5	Total/NA	Solid	8015NM Prep	
880-68549-6	Floor Sample 6	Total/NA	Solid	8015NM Prep	
880-68549-7	Floor Sample 7	Total/NA	Solid	8015NM Prep	
880-68549-8	Floor Sample 8	Total/NA	Solid	8015NM Prep	
880-68549-9	Floor Sample 9	Total/NA	Solid	8015NM Prep	

Eurofins Midland

QC Association Summary

Client: Etech Environmental & Safety Solutions
 Project/Site: Eddy State to Golden Grahams Water Transfer

Job ID: 880-68549-1
 SDG: 23484

GC Semi VOA (Continued)

Prep Batch: 132365 (Continued)

Lab Sample ID	Client Sample ID	Prep Type	Matrix	Method	Prep Batch
880-68549-10	Floor Sample 10	Total/NA	Solid	8015NM Prep	
880-68549-11	Floor Sample 11	Total/NA	Solid	8015NM Prep	
880-68549-12	Floor Sample 12	Total/NA	Solid	8015NM Prep	
880-68549-13	Floor Sample 13	Total/NA	Solid	8015NM Prep	
880-68549-14	Floor Sample 14	Total/NA	Solid	8015NM Prep	
880-68549-15	Floor Sample 15	Total/NA	Solid	8015NM Prep	
880-68549-16	Floor Sample 16	Total/NA	Solid	8015NM Prep	
880-68549-17	Floor Sample 17	Total/NA	Solid	8015NM Prep	
MB 880-132365/1-A	Method Blank	Total/NA	Solid	8015NM Prep	
LCS 880-132365/2-A	Lab Control Sample	Total/NA	Solid	8015NM Prep	
LCSD 880-132365/3-A	Lab Control Sample Dup	Total/NA	Solid	8015NM Prep	
880-68547-A-2-B MS	Matrix Spike	Total/NA	Solid	8015NM Prep	
880-68547-A-2-C MSD	Matrix Spike Duplicate	Total/NA	Solid	8015NM Prep	

Prep Batch: 132373

Lab Sample ID	Client Sample ID	Prep Type	Matrix	Method	Prep Batch
880-68549-19	Floor Sample 19	Total/NA	Solid	8015NM Prep	
880-68549-20	Floor Sample 20	Total/NA	Solid	8015NM Prep	
880-68549-22	Floor Sample 22	Total/NA	Solid	8015NM Prep	
880-68549-23	Floor Sample 23	Total/NA	Solid	8015NM Prep	
880-68549-24	Floor Sample 24	Total/NA	Solid	8015NM Prep	
880-68549-25	Floor Sample 25	Total/NA	Solid	8015NM Prep	
880-68549-26	Floor Sample 26	Total/NA	Solid	8015NM Prep	
880-68549-27	Floor Sample 27	Total/NA	Solid	8015NM Prep	
880-68549-28	Floor Sample 28	Total/NA	Solid	8015NM Prep	
880-68549-29	Floor Sample 29	Total/NA	Solid	8015NM Prep	
880-68549-30	Floor Sample 30	Total/NA	Solid	8015NM Prep	
880-68549-31	North Sidewall	Total/NA	Solid	8015NM Prep	
880-68549-32	East Sidewall	Total/NA	Solid	8015NM Prep	
880-68549-33	South Sidewall	Total/NA	Solid	8015NM Prep	
880-68549-34	West Sidewall	Total/NA	Solid	8015NM Prep	
MB 880-132373/1-A	Method Blank	Total/NA	Solid	8015NM Prep	
LCS 880-132373/2-A	Lab Control Sample	Total/NA	Solid	8015NM Prep	
LCSD 880-132373/3-A	Lab Control Sample Dup	Total/NA	Solid	8015NM Prep	
880-68549-A-18-B MS	880-68549-A-18-B MS	Total/NA	Solid	8015NM Prep	
880-68549-A-18-C MSD	880-68549-A-18-C MSD	Total/NA	Solid	8015NM Prep	

Prep Batch: 132858

Lab Sample ID	Client Sample ID	Prep Type	Matrix	Method	Prep Batch
880-68549-1	Floor Sample 1	Total/NA	Solid	8015NM Prep	
880-68549-18	Floor Sample 18	Total/NA	Solid	8015NM Prep	
880-68549-21	Floor Sample 21	Total/NA	Solid	8015NM Prep	
LCS 880-132858/2-A	Lab Control Sample	Total/NA	Solid	8015NM Prep	
LCSD 880-132858/3-A	Lab Control Sample Dup	Total/NA	Solid	8015NM Prep	
880-68706-A-8-B MS	Matrix Spike	Total/NA	Solid	8015NM Prep	
880-68706-A-8-C MSD	Matrix Spike Duplicate	Total/NA	Solid	8015NM Prep	

Analysis Batch: 133183

Lab Sample ID	Client Sample ID	Prep Type	Matrix	Method	Prep Batch
880-68549-2	Floor Sample 2	Total/NA	Solid	8015B NM	132365
880-68549-3	Floor Sample 3	Total/NA	Solid	8015B NM	132365

Eurofins Midland

QC Association Summary

Client: Etech Environmental & Safety Solutions
 Project/Site: Eddy State to Golden Grahams Water Transfer

Job ID: 880-68549-1
 SDG: 23484

GC Semi VOA (Continued)

Analysis Batch: 133183 (Continued)

Lab Sample ID	Client Sample ID	Prep Type	Matrix	Method	Prep Batch
880-68549-4	Floor Sample 4	Total/NA	Solid	8015B NM	132365
880-68549-5	Floor Sample 5	Total/NA	Solid	8015B NM	132365
880-68549-6	Floor Sample 6	Total/NA	Solid	8015B NM	132365
880-68549-7	Floor Sample 7	Total/NA	Solid	8015B NM	132365
880-68549-8	Floor Sample 8	Total/NA	Solid	8015B NM	132365
880-68549-9	Floor Sample 9	Total/NA	Solid	8015B NM	132365
880-68549-10	Floor Sample 10	Total/NA	Solid	8015B NM	132365
880-68549-11	Floor Sample 11	Total/NA	Solid	8015B NM	132365
880-68549-12	Floor Sample 12	Total/NA	Solid	8015B NM	132365
880-68549-13	Floor Sample 13	Total/NA	Solid	8015B NM	132365
880-68549-14	Floor Sample 14	Total/NA	Solid	8015B NM	132365
880-68549-15	Floor Sample 15	Total/NA	Solid	8015B NM	132365
880-68549-16	Floor Sample 16	Total/NA	Solid	8015B NM	132365
880-68549-17	Floor Sample 17	Total/NA	Solid	8015B NM	132365
MB 880-132365/1-A	Method Blank	Total/NA	Solid	8015B NM	132365
LCS 880-132365/2-A	Lab Control Sample	Total/NA	Solid	8015B NM	132365
LCS D 880-132365/3-A	Lab Control Sample Dup	Total/NA	Solid	8015B NM	132365
880-68547-A-2-B MS	Matrix Spike	Total/NA	Solid	8015B NM	132365
880-68547-A-2-C MSD	Matrix Spike Duplicate	Total/NA	Solid	8015B NM	132365

Analysis Batch: 133185

Lab Sample ID	Client Sample ID	Prep Type	Matrix	Method	Prep Batch
880-68549-19	Floor Sample 19	Total/NA	Solid	8015B NM	132373
880-68549-20	Floor Sample 20	Total/NA	Solid	8015B NM	132373
880-68549-22	Floor Sample 22	Total/NA	Solid	8015B NM	132373
880-68549-23	Floor Sample 23	Total/NA	Solid	8015B NM	132373
880-68549-24	Floor Sample 24	Total/NA	Solid	8015B NM	132373
880-68549-25	Floor Sample 25	Total/NA	Solid	8015B NM	132373
880-68549-26	Floor Sample 26	Total/NA	Solid	8015B NM	132373
880-68549-27	Floor Sample 27	Total/NA	Solid	8015B NM	132373
880-68549-28	Floor Sample 28	Total/NA	Solid	8015B NM	132373
880-68549-29	Floor Sample 29	Total/NA	Solid	8015B NM	132373
880-68549-30	Floor Sample 30	Total/NA	Solid	8015B NM	132373
880-68549-31	North Sidewall	Total/NA	Solid	8015B NM	132373
880-68549-32	East Sidewall	Total/NA	Solid	8015B NM	132373
880-68549-33	South Sidewall	Total/NA	Solid	8015B NM	132373
880-68549-34	West Sidewall	Total/NA	Solid	8015B NM	132373
MB 880-132373/1-A	Method Blank	Total/NA	Solid	8015B NM	132373
LCS 880-132373/2-A	Lab Control Sample	Total/NA	Solid	8015B NM	132373
LCS D 880-132373/3-A	Lab Control Sample Dup	Total/NA	Solid	8015B NM	132373
880-68549-A-18-B MS	880-68549-A-18-B MS	Total/NA	Solid	8015B NM	132373
880-68549-A-18-C MSD	880-68549-A-18-C MSD	Total/NA	Solid	8015B NM	132373

Analysis Batch: 133345

Lab Sample ID	Client Sample ID	Prep Type	Matrix	Method	Prep Batch
880-68549-1	Floor Sample 1	Total/NA	Solid	8015 NM	
880-68549-2	Floor Sample 2	Total/NA	Solid	8015 NM	
880-68549-3	Floor Sample 3	Total/NA	Solid	8015 NM	
880-68549-4	Floor Sample 4	Total/NA	Solid	8015 NM	
880-68549-5	Floor Sample 5	Total/NA	Solid	8015 NM	
880-68549-6	Floor Sample 6	Total/NA	Solid	8015 NM	

Eurofins Midland

QC Association Summary

Client: Etech Environmental & Safety Solutions
 Project/Site: Eddy State to Golden Grahams Water Transfer

Job ID: 880-68549-1
 SDG: 23484

GC Semi VOA (Continued)

Analysis Batch: 133345 (Continued)

Lab Sample ID	Client Sample ID	Prep Type	Matrix	Method	Prep Batch
880-68549-7	Floor Sample 7	Total/NA	Solid	8015 NM	
880-68549-8	Floor Sample 8	Total/NA	Solid	8015 NM	
880-68549-9	Floor Sample 9	Total/NA	Solid	8015 NM	
880-68549-10	Floor Sample 10	Total/NA	Solid	8015 NM	
880-68549-11	Floor Sample 11	Total/NA	Solid	8015 NM	
880-68549-12	Floor Sample 12	Total/NA	Solid	8015 NM	
880-68549-13	Floor Sample 13	Total/NA	Solid	8015 NM	
880-68549-14	Floor Sample 14	Total/NA	Solid	8015 NM	
880-68549-15	Floor Sample 15	Total/NA	Solid	8015 NM	
880-68549-16	Floor Sample 16	Total/NA	Solid	8015 NM	
880-68549-17	Floor Sample 17	Total/NA	Solid	8015 NM	
880-68549-18	Floor Sample 18	Total/NA	Solid	8015 NM	
880-68549-19	Floor Sample 19	Total/NA	Solid	8015 NM	
880-68549-20	Floor Sample 20	Total/NA	Solid	8015 NM	
880-68549-21	Floor Sample 21	Total/NA	Solid	8015 NM	
880-68549-22	Floor Sample 22	Total/NA	Solid	8015 NM	
880-68549-23	Floor Sample 23	Total/NA	Solid	8015 NM	
880-68549-24	Floor Sample 24	Total/NA	Solid	8015 NM	
880-68549-25	Floor Sample 25	Total/NA	Solid	8015 NM	
880-68549-26	Floor Sample 26	Total/NA	Solid	8015 NM	
880-68549-27	Floor Sample 27	Total/NA	Solid	8015 NM	
880-68549-28	Floor Sample 28	Total/NA	Solid	8015 NM	
880-68549-29	Floor Sample 29	Total/NA	Solid	8015 NM	
880-68549-30	Floor Sample 30	Total/NA	Solid	8015 NM	
880-68549-31	North Sidewall	Total/NA	Solid	8015 NM	
880-68549-32	East Sidewall	Total/NA	Solid	8015 NM	
880-68549-33	South Sidewall	Total/NA	Solid	8015 NM	
880-68549-34	West Sidewall	Total/NA	Solid	8015 NM	

Analysis Batch: 133369

Lab Sample ID	Client Sample ID	Prep Type	Matrix	Method	Prep Batch
880-68549-1	Floor Sample 1	Total/NA	Solid	8015B NM	132858
880-68549-18	Floor Sample 18	Total/NA	Solid	8015B NM	132858
880-68549-21	Floor Sample 21	Total/NA	Solid	8015B NM	132858
LCS 880-132858/2-A	Lab Control Sample	Total/NA	Solid	8015B NM	132858
LCSD 880-132858/3-A	Lab Control Sample Dup	Total/NA	Solid	8015B NM	132858
880-68706-A-8-B MS	Matrix Spike	Total/NA	Solid	8015B NM	132858
880-68706-A-8-C MSD	Matrix Spike Duplicate	Total/NA	Solid	8015B NM	132858

HPLC/IC

Leach Batch: 132447

Lab Sample ID	Client Sample ID	Prep Type	Matrix	Method	Prep Batch
880-68549-1	Floor Sample 1	Soluble	Solid	DI Leach	
880-68549-2	Floor Sample 2	Soluble	Solid	DI Leach	
880-68549-3	Floor Sample 3	Soluble	Solid	DI Leach	
880-68549-4	Floor Sample 4	Soluble	Solid	DI Leach	
880-68549-5	Floor Sample 5	Soluble	Solid	DI Leach	
880-68549-6	Floor Sample 6	Soluble	Solid	DI Leach	
880-68549-7	Floor Sample 7	Soluble	Solid	DI Leach	
880-68549-8	Floor Sample 8	Soluble	Solid	DI Leach	

Eurofins Midland

QC Association Summary

Client: Etech Environmental & Safety Solutions
 Project/Site: Eddy State to Golden Grahams Water Transfer

Job ID: 880-68549-1
 SDG: 23484

HPLC/IC (Continued)

Leach Batch: 132447 (Continued)

Lab Sample ID	Client Sample ID	Prep Type	Matrix	Method	Prep Batch
880-68549-9	Floor Sample 9	Soluble	Solid	DI Leach	
880-68549-10	Floor Sample 10	Soluble	Solid	DI Leach	
880-68549-11	Floor Sample 11	Soluble	Solid	DI Leach	
880-68549-12	Floor Sample 12	Soluble	Solid	DI Leach	
880-68549-13	Floor Sample 13	Soluble	Solid	DI Leach	
880-68549-14	Floor Sample 14	Soluble	Solid	DI Leach	
880-68549-15	Floor Sample 15	Soluble	Solid	DI Leach	
880-68549-16	Floor Sample 16	Soluble	Solid	DI Leach	
MB 880-132447/1-A	Method Blank	Soluble	Solid	DI Leach	
LCS 880-132447/2-A	Lab Control Sample	Soluble	Solid	DI Leach	
LCSD 880-132447/3-A	Lab Control Sample Dup	Soluble	Solid	DI Leach	
880-68549-7 MS	Floor Sample 7	Soluble	Solid	DI Leach	
880-68549-7 MSD	Floor Sample 7	Soluble	Solid	DI Leach	

Leach Batch: 132448

Lab Sample ID	Client Sample ID	Prep Type	Matrix	Method	Prep Batch
880-68549-17	Floor Sample 17	Soluble	Solid	DI Leach	
880-68549-18	Floor Sample 18	Soluble	Solid	DI Leach	
880-68549-19	Floor Sample 19	Soluble	Solid	DI Leach	
880-68549-20	Floor Sample 20	Soluble	Solid	DI Leach	
880-68549-21	Floor Sample 21	Soluble	Solid	DI Leach	
880-68549-22	Floor Sample 22	Soluble	Solid	DI Leach	
880-68549-23	Floor Sample 23	Soluble	Solid	DI Leach	
880-68549-24	Floor Sample 24	Soluble	Solid	DI Leach	
880-68549-25	Floor Sample 25	Soluble	Solid	DI Leach	
880-68549-26	Floor Sample 26	Soluble	Solid	DI Leach	
880-68549-27	Floor Sample 27	Soluble	Solid	DI Leach	
880-68549-28	Floor Sample 28	Soluble	Solid	DI Leach	
880-68549-29	Floor Sample 29	Soluble	Solid	DI Leach	
880-68549-30	Floor Sample 30	Soluble	Solid	DI Leach	
880-68549-31	North Sidewall	Soluble	Solid	DI Leach	
880-68549-32	East Sidewall	Soluble	Solid	DI Leach	
880-68549-33	South Sidewall	Soluble	Solid	DI Leach	
880-68549-34	West Sidewall	Soluble	Solid	DI Leach	
MB 880-132448/1-A	Method Blank	Soluble	Solid	DI Leach	
LCS 880-132448/2-A	Lab Control Sample	Soluble	Solid	DI Leach	
LCSD 880-132448/3-A	Lab Control Sample Dup	Soluble	Solid	DI Leach	
880-68549-17 MS	Floor Sample 17	Soluble	Solid	DI Leach	
880-68549-17 MSD	Floor Sample 17	Soluble	Solid	DI Leach	
880-68549-27 MS	Floor Sample 27	Soluble	Solid	DI Leach	
880-68549-27 MSD	Floor Sample 27	Soluble	Solid	DI Leach	

Analysis Batch: 132543

Lab Sample ID	Client Sample ID	Prep Type	Matrix	Method	Prep Batch
880-68549-1	Floor Sample 1	Soluble	Solid	300.0	132447
880-68549-2	Floor Sample 2	Soluble	Solid	300.0	132447
880-68549-3	Floor Sample 3	Soluble	Solid	300.0	132447
880-68549-4	Floor Sample 4	Soluble	Solid	300.0	132447
880-68549-5	Floor Sample 5	Soluble	Solid	300.0	132447
880-68549-6	Floor Sample 6	Soluble	Solid	300.0	132447
880-68549-7	Floor Sample 7	Soluble	Solid	300.0	132447

Eurofins Midland

QC Association Summary

Client: Etech Environmental & Safety Solutions
 Project/Site: Eddy State to Golden Grahams Water Transfer

Job ID: 880-68549-1
 SDG: 23484

HPLC/IC (Continued)

Analysis Batch: 132543 (Continued)

Lab Sample ID	Client Sample ID	Prep Type	Matrix	Method	Prep Batch
880-68549-8	Floor Sample 8	Soluble	Solid	300.0	132447
880-68549-9	Floor Sample 9	Soluble	Solid	300.0	132447
880-68549-10	Floor Sample 10	Soluble	Solid	300.0	132447
880-68549-11	Floor Sample 11	Soluble	Solid	300.0	132447
880-68549-12	Floor Sample 12	Soluble	Solid	300.0	132447
880-68549-13	Floor Sample 13	Soluble	Solid	300.0	132447
880-68549-14	Floor Sample 14	Soluble	Solid	300.0	132447
880-68549-15	Floor Sample 15	Soluble	Solid	300.0	132447
880-68549-16	Floor Sample 16	Soluble	Solid	300.0	132447
MB 880-132447/1-A	Method Blank	Soluble	Solid	300.0	132447
LCS 880-132447/2-A	Lab Control Sample	Soluble	Solid	300.0	132447
LCSD 880-132447/3-A	Lab Control Sample Dup	Soluble	Solid	300.0	132447
880-68549-7 MS	Floor Sample 7	Soluble	Solid	300.0	132447
880-68549-7 MSD	Floor Sample 7	Soluble	Solid	300.0	132447

Analysis Batch: 132632

Lab Sample ID	Client Sample ID	Prep Type	Matrix	Method	Prep Batch
880-68549-17	Floor Sample 17	Soluble	Solid	300.0	132448
880-68549-18	Floor Sample 18	Soluble	Solid	300.0	132448
880-68549-19	Floor Sample 19	Soluble	Solid	300.0	132448
880-68549-20	Floor Sample 20	Soluble	Solid	300.0	132448
880-68549-21	Floor Sample 21	Soluble	Solid	300.0	132448
880-68549-22	Floor Sample 22	Soluble	Solid	300.0	132448
880-68549-23	Floor Sample 23	Soluble	Solid	300.0	132448
880-68549-24	Floor Sample 24	Soluble	Solid	300.0	132448
880-68549-25	Floor Sample 25	Soluble	Solid	300.0	132448
880-68549-26	Floor Sample 26	Soluble	Solid	300.0	132448
880-68549-27	Floor Sample 27	Soluble	Solid	300.0	132448
880-68549-28	Floor Sample 28	Soluble	Solid	300.0	132448
880-68549-29	Floor Sample 29	Soluble	Solid	300.0	132448
880-68549-30	Floor Sample 30	Soluble	Solid	300.0	132448
880-68549-31	North Sidewall	Soluble	Solid	300.0	132448
880-68549-32	East Sidewall	Soluble	Solid	300.0	132448
880-68549-33	South Sidewall	Soluble	Solid	300.0	132448
880-68549-34	West Sidewall	Soluble	Solid	300.0	132448
MB 880-132448/1-A	Method Blank	Soluble	Solid	300.0	132448
LCS 880-132448/2-A	Lab Control Sample	Soluble	Solid	300.0	132448
LCSD 880-132448/3-A	Lab Control Sample Dup	Soluble	Solid	300.0	132448
880-68549-17 MS	Floor Sample 17	Soluble	Solid	300.0	132448
880-68549-17 MSD	Floor Sample 17	Soluble	Solid	300.0	132448
880-68549-27 MS	Floor Sample 27	Soluble	Solid	300.0	132448
880-68549-27 MSD	Floor Sample 27	Soluble	Solid	300.0	132448

Lab Chronicle

Client: Etech Environmental & Safety Solutions
 Project/Site: Eddy State to Golden Grahams Water Transfer

Job ID: 880-68549-1
 SDG: 23484

Client Sample ID: Floor Sample 1

Lab Sample ID: 880-68549-1

Date Collected: 02/13/26 12:00

Matrix: Solid

Date Received: 02/18/26 16:37

Prep Type	Batch Type	Batch Method	Run	Dil Factor	Initial Amount	Final Amount	Batch Number	Prepared or Analyzed	Analyst	Lab
Total/NA	Prep	5035			5.01 g	5 mL	132460	02/20/26 09:38	AA	EET MID
Total/NA	Analysis	8021B		1	5 mL	5 mL	132453	02/20/26 23:01	MNR	EET MID
Total/NA	Analysis	Total BTEX		1			132754	02/20/26 23:01	SA	EET MID
Total/NA	Analysis	8015 NM		1			133345	03/02/26 05:28	AJ	EET MID
Total/NA	Prep	8015NM Prep			10.05 g	10.00 mL	132858	02/24/26 14:03	EL	EET MID
Total/NA	Analysis	8015B NM		1	1 uL	1 uL	133369	03/02/26 05:28	AJ	EET MID
Soluble	Leach	DI Leach			5.01 g	50 mL	132447	02/20/26 08:43	SA	EET MID
Soluble	Analysis	300.0		1			132543	02/21/26 06:50	CS	EET MID

Client Sample ID: Floor Sample 2

Lab Sample ID: 880-68549-2

Date Collected: 02/13/26 12:02

Matrix: Solid

Date Received: 02/18/26 16:37

Prep Type	Batch Type	Batch Method	Run	Dil Factor	Initial Amount	Final Amount	Batch Number	Prepared or Analyzed	Analyst	Lab
Total/NA	Prep	5035			4.98 g	5 mL	132460	02/20/26 09:38	AA	EET MID
Total/NA	Analysis	8021B		1	5 mL	5 mL	132453	02/20/26 23:22	MNR	EET MID
Total/NA	Analysis	Total BTEX		1			132754	02/20/26 23:22	SA	EET MID
Total/NA	Analysis	8015 NM		1			133345	02/27/26 19:00	AJ	EET MID
Total/NA	Prep	8015NM Prep			10.04 g	10.00 mL	132365	02/19/26 10:50	EL	EET MID
Total/NA	Analysis	8015B NM		1	1 uL	1 uL	133183	02/27/26 19:00	SA	EET MID
Soluble	Leach	DI Leach			5.00 g	50 mL	132447	02/20/26 08:43	SA	EET MID
Soluble	Analysis	300.0		1			132543	02/21/26 07:10	CS	EET MID

Client Sample ID: Floor Sample 3

Lab Sample ID: 880-68549-3

Date Collected: 02/13/26 12:04

Matrix: Solid

Date Received: 02/18/26 16:37

Prep Type	Batch Type	Batch Method	Run	Dil Factor	Initial Amount	Final Amount	Batch Number	Prepared or Analyzed	Analyst	Lab
Total/NA	Prep	5035			4.95 g	5 mL	132460	02/20/26 09:38	AA	EET MID
Total/NA	Analysis	8021B		1	5 mL	5 mL	132453	02/20/26 23:42	MNR	EET MID
Total/NA	Analysis	Total BTEX		1			132754	02/20/26 23:42	SA	EET MID
Total/NA	Analysis	8015 NM		1			133345	02/27/26 19:14	AJ	EET MID
Total/NA	Prep	8015NM Prep			10.03 g	10.00 mL	132365	02/19/26 10:50	EL	EET MID
Total/NA	Analysis	8015B NM		1	1 uL	1 uL	133183	02/27/26 19:14	SA	EET MID
Soluble	Leach	DI Leach			4.96 g	50 mL	132447	02/20/26 08:43	SA	EET MID
Soluble	Analysis	300.0		1			132543	02/21/26 07:17	CS	EET MID

Client Sample ID: Floor Sample 4

Lab Sample ID: 880-68549-4

Date Collected: 02/13/26 12:06

Matrix: Solid

Date Received: 02/18/26 16:37

Prep Type	Batch Type	Batch Method	Run	Dil Factor	Initial Amount	Final Amount	Batch Number	Prepared or Analyzed	Analyst	Lab
Total/NA	Prep	5035			5.03 g	5 mL	132460	02/20/26 09:38	AA	EET MID
Total/NA	Analysis	8021B		1	5 mL	5 mL	132453	02/21/26 00:03	MNR	EET MID
Total/NA	Analysis	Total BTEX		1			132754	02/21/26 00:03	SA	EET MID

Eurofins Midland

Lab Chronicle

Client: Etech Environmental & Safety Solutions
 Project/Site: Eddy State to Golden Grahams Water Transfer

Job ID: 880-68549-1
 SDG: 23484

Client Sample ID: Floor Sample 4

Lab Sample ID: 880-68549-4

Date Collected: 02/13/26 12:06

Matrix: Solid

Date Received: 02/18/26 16:37

Prep Type	Batch Type	Batch Method	Run	Dil Factor	Initial Amount	Final Amount	Batch Number	Prepared or Analyzed	Analyst	Lab
Total/NA	Analysis	8015 NM		1			133345	02/27/26 19:28	AJ	EET MID
Total/NA	Prep	8015NM Prep			10.01 g	10.00 mL	132365	02/19/26 10:50	EL	EET MID
Total/NA	Analysis	8015B NM		1	1 uL	1 uL	133183	02/27/26 19:28	SA	EET MID
Soluble	Leach	DI Leach			5.03 g	50 mL	132447	02/20/26 08:43	SA	EET MID
Soluble	Analysis	300.0		1			132543	02/21/26 07:24	CS	EET MID

Client Sample ID: Floor Sample 5

Lab Sample ID: 880-68549-5

Date Collected: 02/13/26 12:08

Matrix: Solid

Date Received: 02/18/26 16:37

Prep Type	Batch Type	Batch Method	Run	Dil Factor	Initial Amount	Final Amount	Batch Number	Prepared or Analyzed	Analyst	Lab
Total/NA	Prep	5035			5.05 g	5 mL	132460	02/20/26 09:38	AA	EET MID
Total/NA	Analysis	8021B		1	5 mL	5 mL	132453	02/21/26 00:23	MNR	EET MID
Total/NA	Analysis	Total BTEX		1			132754	02/21/26 00:23	SA	EET MID
Total/NA	Analysis	8015 NM		1			133345	02/27/26 19:42	AJ	EET MID
Total/NA	Prep	8015NM Prep			10.02 g	10.00 mL	132365	02/19/26 10:50	EL	EET MID
Total/NA	Analysis	8015B NM		1	1 uL	1 uL	133183	02/27/26 19:42	SA	EET MID
Soluble	Leach	DI Leach			5.02 g	50 mL	132447	02/20/26 08:43	SA	EET MID
Soluble	Analysis	300.0		1			132543	02/23/26 10:00	CS	EET MID

Client Sample ID: Floor Sample 6

Lab Sample ID: 880-68549-6

Date Collected: 02/13/26 12:10

Matrix: Solid

Date Received: 02/18/26 16:37

Prep Type	Batch Type	Batch Method	Run	Dil Factor	Initial Amount	Final Amount	Batch Number	Prepared or Analyzed	Analyst	Lab
Total/NA	Prep	5035			5.01 g	5 mL	132460	02/20/26 09:38	AA	EET MID
Total/NA	Analysis	8021B		1	5 mL	5 mL	132453	02/21/26 00:44	MNR	EET MID
Total/NA	Analysis	Total BTEX		1			132754	02/21/26 00:44	SA	EET MID
Total/NA	Analysis	8015 NM		1			133345	02/27/26 19:56	AJ	EET MID
Total/NA	Prep	8015NM Prep			10.04 g	10.00 mL	132365	02/19/26 10:50	EL	EET MID
Total/NA	Analysis	8015B NM		1	1 uL	1 uL	133183	02/27/26 19:56	SA	EET MID
Soluble	Leach	DI Leach			5.05 g	50 mL	132447	02/20/26 08:43	SA	EET MID
Soluble	Analysis	300.0		1			132543	02/21/26 07:37	CS	EET MID

Client Sample ID: Floor Sample 7

Lab Sample ID: 880-68549-7

Date Collected: 02/13/26 12:12

Matrix: Solid

Date Received: 02/18/26 16:37

Prep Type	Batch Type	Batch Method	Run	Dil Factor	Initial Amount	Final Amount	Batch Number	Prepared or Analyzed	Analyst	Lab
Total/NA	Prep	5035			4.97 g	5 mL	132460	02/20/26 09:38	AA	EET MID
Total/NA	Analysis	8021B		1	5 mL	5 mL	132453	02/21/26 01:04	MNR	EET MID
Total/NA	Analysis	Total BTEX		1			132754	02/21/26 01:04	SA	EET MID
Total/NA	Analysis	8015 NM		1			133345	02/27/26 20:10	AJ	EET MID
Total/NA	Prep	8015NM Prep			10.01 g	10.00 mL	132365	02/19/26 10:50	EL	EET MID
Total/NA	Analysis	8015B NM		1	1 uL	1 uL	133183	02/27/26 20:10	SA	EET MID

Eurofins Midland

Lab Chronicle

Client: Etech Environmental & Safety Solutions
 Project/Site: Eddy State to Golden Grahams Water Transfer

Job ID: 880-68549-1
 SDG: 23484

Client Sample ID: Floor Sample 7

Lab Sample ID: 880-68549-7

Date Collected: 02/13/26 12:12

Matrix: Solid

Date Received: 02/18/26 16:37

Prep Type	Batch Type	Batch Method	Run	Dil Factor	Initial Amount	Final Amount	Batch Number	Prepared or Analyzed	Analyst	Lab
Soluble	Leach	DI Leach			5.00 g	50 mL	132447	02/20/26 08:43	SA	EET MID
Soluble	Analysis	300.0		1			132543	02/21/26 07:44	CS	EET MID

Client Sample ID: Floor Sample 8

Lab Sample ID: 880-68549-8

Date Collected: 02/13/26 12:14

Matrix: Solid

Date Received: 02/18/26 16:37

Prep Type	Batch Type	Batch Method	Run	Dil Factor	Initial Amount	Final Amount	Batch Number	Prepared or Analyzed	Analyst	Lab
Total/NA	Prep	5035			4.95 g	5 mL	132460	02/20/26 09:38	AA	EET MID
Total/NA	Analysis	8021B		1	5 mL	5 mL	132453	02/21/26 01:25	MNR	EET MID
Total/NA	Analysis	Total BTEX		1			132754	02/21/26 01:25	SA	EET MID
Total/NA	Analysis	8015 NM		1			133345	02/27/26 20:38	AJ	EET MID
Total/NA	Prep	8015NM Prep			9.97 g	10.00 mL	132365	02/19/26 10:50	EL	EET MID
Total/NA	Analysis	8015B NM		1	1 uL	1 uL	133183	02/27/26 20:38	SA	EET MID
Soluble	Leach	DI Leach			4.97 g	50 mL	132447	02/20/26 08:43	SA	EET MID
Soluble	Analysis	300.0		10			132543	02/21/26 08:04	CS	EET MID

Client Sample ID: Floor Sample 9

Lab Sample ID: 880-68549-9

Date Collected: 02/13/26 12:16

Matrix: Solid

Date Received: 02/18/26 16:37

Prep Type	Batch Type	Batch Method	Run	Dil Factor	Initial Amount	Final Amount	Batch Number	Prepared or Analyzed	Analyst	Lab
Total/NA	Prep	5035			5.03 g	5 mL	132460	02/20/26 09:38	AA	EET MID
Total/NA	Analysis	8021B		1	5 mL	5 mL	132453	02/21/26 01:45	MNR	EET MID
Total/NA	Analysis	Total BTEX		1			132754	02/21/26 01:45	SA	EET MID
Total/NA	Analysis	8015 NM		1			133345	02/27/26 20:52	AJ	EET MID
Total/NA	Prep	8015NM Prep			9.99 g	10.00 mL	132365	02/19/26 10:50	EL	EET MID
Total/NA	Analysis	8015B NM		1	1 uL	1 uL	133183	02/27/26 20:52	SA	EET MID
Soluble	Leach	DI Leach			4.98 g	50 mL	132447	02/20/26 08:43	SA	EET MID
Soluble	Analysis	300.0		50			132543	02/21/26 08:11	CS	EET MID

Client Sample ID: Floor Sample 10

Lab Sample ID: 880-68549-10

Date Collected: 02/13/26 12:18

Matrix: Solid

Date Received: 02/18/26 16:37

Prep Type	Batch Type	Batch Method	Run	Dil Factor	Initial Amount	Final Amount	Batch Number	Prepared or Analyzed	Analyst	Lab
Total/NA	Prep	5035			5.05 g	5 mL	132460	02/20/26 09:38	AA	EET MID
Total/NA	Analysis	8021B		1	5 mL	5 mL	132453	02/21/26 02:06	MNR	EET MID
Total/NA	Analysis	Total BTEX		1			132754	02/21/26 02:06	SA	EET MID
Total/NA	Analysis	8015 NM		1			133345	02/27/26 21:06	AJ	EET MID
Total/NA	Prep	8015NM Prep			10.01 g	10.00 mL	132365	02/19/26 10:50	EL	EET MID
Total/NA	Analysis	8015B NM		1	1 uL	1 uL	133183	02/27/26 21:06	SA	EET MID
Soluble	Leach	DI Leach			5.01 g	50 mL	132447	02/20/26 08:43	SA	EET MID
Soluble	Analysis	300.0		5			132543	02/21/26 08:31	CS	EET MID

Lab Chronicle

Client: Etech Environmental & Safety Solutions
 Project/Site: Eddy State to Golden Grahams Water Transfer

Job ID: 880-68549-1
 SDG: 23484

Client Sample ID: Floor Sample 11

Lab Sample ID: 880-68549-11

Date Collected: 02/13/26 12:20

Matrix: Solid

Date Received: 02/18/26 16:37

Prep Type	Batch Type	Batch Method	Run	Dil Factor	Initial Amount	Final Amount	Batch Number	Prepared or Analyzed	Analyst	Lab
Total/NA	Prep	5035			5.00 g	5 mL	132460	02/20/26 09:38	AA	EET MID
Total/NA	Analysis	8021B		1	5 mL	5 mL	132453	02/21/26 03:39	MNR	EET MID
Total/NA	Analysis	Total BTEX		1			132754	02/21/26 03:39	SA	EET MID
Total/NA	Analysis	8015 NM		1			133345	02/27/26 21:20	AJ	EET MID
Total/NA	Prep	8015NM Prep			10.03 g	10.00 mL	132365	02/19/26 10:50	EL	EET MID
Total/NA	Analysis	8015B NM		1	1 uL	1 uL	133183	02/27/26 21:20	SA	EET MID
Soluble	Leach	DI Leach			5.04 g	50 mL	132447	02/20/26 08:43	SA	EET MID
Soluble	Analysis	300.0		1			132543	02/21/26 08:37	CS	EET MID

Client Sample ID: Floor Sample 12

Lab Sample ID: 880-68549-12

Date Collected: 02/13/26 12:22

Matrix: Solid

Date Received: 02/18/26 16:37

Prep Type	Batch Type	Batch Method	Run	Dil Factor	Initial Amount	Final Amount	Batch Number	Prepared or Analyzed	Analyst	Lab
Total/NA	Prep	5035			5.01 g	5 mL	132460	02/20/26 09:38	AA	EET MID
Total/NA	Analysis	8021B		1	5 mL	5 mL	132453	02/21/26 04:00	MNR	EET MID
Total/NA	Analysis	Total BTEX		1			132754	02/21/26 04:00	SA	EET MID
Total/NA	Analysis	8015 NM		1			133345	02/27/26 21:36	AJ	EET MID
Total/NA	Prep	8015NM Prep			10.01 g	10.00 mL	132365	02/19/26 10:50	EL	EET MID
Total/NA	Analysis	8015B NM		1	1 uL	1 uL	133183	02/27/26 21:36	SA	EET MID
Soluble	Leach	DI Leach			5.03 g	50 mL	132447	02/20/26 08:43	SA	EET MID
Soluble	Analysis	300.0		1			132543	02/21/26 08:44	CS	EET MID

Client Sample ID: Floor Sample 13

Lab Sample ID: 880-68549-13

Date Collected: 02/13/26 12:24

Matrix: Solid

Date Received: 02/18/26 16:37

Prep Type	Batch Type	Batch Method	Run	Dil Factor	Initial Amount	Final Amount	Batch Number	Prepared or Analyzed	Analyst	Lab
Total/NA	Prep	5035			4.97 g	5 mL	132460	02/20/26 09:38	AA	EET MID
Total/NA	Analysis	8021B		1	5 mL	5 mL	132453	02/21/26 04:20	MNR	EET MID
Total/NA	Analysis	Total BTEX		1			132754	02/21/26 04:20	SA	EET MID
Total/NA	Analysis	8015 NM		1			133345	02/27/26 21:49	AJ	EET MID
Total/NA	Prep	8015NM Prep			10.02 g	10.00 mL	132365	02/19/26 10:50	EL	EET MID
Total/NA	Analysis	8015B NM		1	1 uL	1 uL	133183	02/27/26 21:49	SA	EET MID
Soluble	Leach	DI Leach			5.02 g	50 mL	132447	02/20/26 08:43	SA	EET MID
Soluble	Analysis	300.0		1			132543	02/21/26 08:51	CS	EET MID

Client Sample ID: Floor Sample 14

Lab Sample ID: 880-68549-14

Date Collected: 02/13/26 12:26

Matrix: Solid

Date Received: 02/18/26 16:37

Prep Type	Batch Type	Batch Method	Run	Dil Factor	Initial Amount	Final Amount	Batch Number	Prepared or Analyzed	Analyst	Lab
Total/NA	Prep	5035			5.05 g	5 mL	132460	02/20/26 09:38	AA	EET MID
Total/NA	Analysis	8021B		1	5 mL	5 mL	132453	02/21/26 04:41	MNR	EET MID
Total/NA	Analysis	Total BTEX		1			132754	02/21/26 04:41	SA	EET MID

Eurofins Midland

Lab Chronicle

Client: Etech Environmental & Safety Solutions
 Project/Site: Eddy State to Golden Grahams Water Transfer

Job ID: 880-68549-1
 SDG: 23484

Client Sample ID: Floor Sample 14

Lab Sample ID: 880-68549-14

Date Collected: 02/13/26 12:26

Matrix: Solid

Date Received: 02/18/26 16:37

Prep Type	Batch Type	Batch Method	Run	Dil Factor	Initial Amount	Final Amount	Batch Number	Prepared or Analyzed	Analyst	Lab
Total/NA	Analysis	8015 NM		1			133345	02/27/26 22:05	AJ	EET MID
Total/NA	Prep	8015NM Prep			10.01 g	10.00 mL	132365	02/19/26 10:50	EL	EET MID
Total/NA	Analysis	8015B NM		1	1 uL	1 uL	133183	02/27/26 22:05	SA	EET MID
Soluble	Leach	DI Leach			5.01 g	50 mL	132447	02/20/26 08:43	SA	EET MID
Soluble	Analysis	300.0		1			132543	02/21/26 08:58	CS	EET MID

Client Sample ID: Floor Sample 15

Lab Sample ID: 880-68549-15

Date Collected: 02/13/26 12:28

Matrix: Solid

Date Received: 02/18/26 16:37

Prep Type	Batch Type	Batch Method	Run	Dil Factor	Initial Amount	Final Amount	Batch Number	Prepared or Analyzed	Analyst	Lab
Total/NA	Prep	5035			4.95 g	5 mL	132460	02/20/26 09:38	AA	EET MID
Total/NA	Analysis	8021B		1	5 mL	5 mL	132453	02/21/26 05:01	MNR	EET MID
Total/NA	Analysis	Total BTEX		1			132754	02/21/26 05:01	SA	EET MID
Total/NA	Analysis	8015 NM		1			133345	02/27/26 22:19	AJ	EET MID
Total/NA	Prep	8015NM Prep			10.04 g	10.00 mL	132365	02/19/26 10:50	EL	EET MID
Total/NA	Analysis	8015B NM		1	1 uL	1 uL	133183	02/27/26 22:19	SA	EET MID
Soluble	Leach	DI Leach			5.00 g	50 mL	132447	02/20/26 08:43	SA	EET MID
Soluble	Analysis	300.0		1			132543	02/21/26 09:04	CS	EET MID

Client Sample ID: Floor Sample 16

Lab Sample ID: 880-68549-16

Date Collected: 02/13/26 12:30

Matrix: Solid

Date Received: 02/18/26 16:37

Prep Type	Batch Type	Batch Method	Run	Dil Factor	Initial Amount	Final Amount	Batch Number	Prepared or Analyzed	Analyst	Lab
Total/NA	Prep	5035			5.03 g	5 mL	132460	02/20/26 09:38	AA	EET MID
Total/NA	Analysis	8021B		1	5 mL	5 mL	132453	02/21/26 05:22	MNR	EET MID
Total/NA	Analysis	Total BTEX		1			132754	02/21/26 05:22	SA	EET MID
Total/NA	Analysis	8015 NM		1			133345	02/27/26 22:34	AJ	EET MID
Total/NA	Prep	8015NM Prep			10.01 g	10.00 mL	132365	02/19/26 10:50	EL	EET MID
Total/NA	Analysis	8015B NM		1	1 uL	1 uL	133183	02/27/26 22:34	SA	EET MID
Soluble	Leach	DI Leach			4.98 g	50 mL	132447	02/20/26 08:43	SA	EET MID
Soluble	Analysis	300.0		5			132543	02/21/26 09:11	CS	EET MID

Client Sample ID: Floor Sample 17

Lab Sample ID: 880-68549-17

Date Collected: 02/13/26 12:32

Matrix: Solid

Date Received: 02/18/26 16:37

Prep Type	Batch Type	Batch Method	Run	Dil Factor	Initial Amount	Final Amount	Batch Number	Prepared or Analyzed	Analyst	Lab
Total/NA	Prep	5035			5.05 g	5 mL	132460	02/20/26 09:38	AA	EET MID
Total/NA	Analysis	8021B		1	5 mL	5 mL	132453	02/21/26 05:42	MNR	EET MID
Total/NA	Analysis	Total BTEX		1			132754	02/21/26 05:42	SA	EET MID
Total/NA	Analysis	8015 NM		1			133345	02/27/26 22:48	AJ	EET MID
Total/NA	Prep	8015NM Prep			9.99 g	10.00 mL	132365	02/19/26 10:50	EL	EET MID
Total/NA	Analysis	8015B NM		1	1 uL	1 uL	133183	02/27/26 22:48	SA	EET MID

Eurofins Midland

Lab Chronicle

Client: Etech Environmental & Safety Solutions
 Project/Site: Eddy State to Golden Grahams Water Transfer

Job ID: 880-68549-1
 SDG: 23484

Client Sample ID: Floor Sample 17

Lab Sample ID: 880-68549-17

Date Collected: 02/13/26 12:32

Matrix: Solid

Date Received: 02/18/26 16:37

Prep Type	Batch Type	Batch Method	Run	Dil Factor	Initial Amount	Final Amount	Batch Number	Prepared or Analyzed	Analyst	Lab
Soluble	Leach	DI Leach			5.05 g	50 mL	132448	02/20/26 08:45	SA	EET MID
Soluble	Analysis	300.0		1	50 mL	50 mL	132632	02/21/26 19:12	CS	EET MID

Client Sample ID: Floor Sample 18

Lab Sample ID: 880-68549-18

Date Collected: 02/13/26 12:34

Matrix: Solid

Date Received: 02/18/26 16:37

Prep Type	Batch Type	Batch Method	Run	Dil Factor	Initial Amount	Final Amount	Batch Number	Prepared or Analyzed	Analyst	Lab
Total/NA	Prep	5035			5.01 g	5 mL	132460	02/20/26 09:38	AA	EET MID
Total/NA	Analysis	8021B		1	5 mL	5 mL	132453	02/21/26 06:03	MNR	EET MID
Total/NA	Analysis	Total BTEX		1			132754	02/21/26 06:03	SA	EET MID
Total/NA	Analysis	8015 NM		1			133345	03/02/26 05:43	AJ	EET MID
Total/NA	Prep	8015NM Prep			10.01 g	10.00 mL	132858	02/24/26 14:03	EL	EET MID
Total/NA	Analysis	8015B NM		1	1 uL	1 uL	133369	03/02/26 05:43	AJ	EET MID
Soluble	Leach	DI Leach			4.98 g	50 mL	132448	02/20/26 08:45	SA	EET MID
Soluble	Analysis	300.0		1	50 mL	50 mL	132632	02/21/26 19:32	CS	EET MID

Client Sample ID: Floor Sample 19

Lab Sample ID: 880-68549-19

Date Collected: 02/13/26 12:36

Matrix: Solid

Date Received: 02/18/26 16:37

Prep Type	Batch Type	Batch Method	Run	Dil Factor	Initial Amount	Final Amount	Batch Number	Prepared or Analyzed	Analyst	Lab
Total/NA	Prep	5035			4.99 g	5 mL	132460	02/20/26 09:38	AA	EET MID
Total/NA	Analysis	8021B		1	5 mL	5 mL	132453	02/21/26 06:23	MNR	EET MID
Total/NA	Analysis	Total BTEX		1			132754	02/21/26 06:23	SA	EET MID
Total/NA	Analysis	8015 NM		1			133345	02/27/26 18:09	AJ	EET MID
Total/NA	Prep	8015NM Prep			9.93 g	10.00 mL	132373	02/19/26 10:58	EL	EET MID
Total/NA	Analysis	8015B NM		1	1 uL	1 uL	133185	02/27/26 18:09	SA	EET MID
Soluble	Leach	DI Leach			4.95 g	50 mL	132448	02/20/26 08:45	SA	EET MID
Soluble	Analysis	300.0		1	50 mL	50 mL	132632	02/21/26 19:38	CS	EET MID

Client Sample ID: Floor Sample 20

Lab Sample ID: 880-68549-20

Date Collected: 02/13/26 12:38

Matrix: Solid

Date Received: 02/18/26 16:37

Prep Type	Batch Type	Batch Method	Run	Dil Factor	Initial Amount	Final Amount	Batch Number	Prepared or Analyzed	Analyst	Lab
Total/NA	Prep	5035			5.00 g	5 mL	132460	02/20/26 09:38	AA	EET MID
Total/NA	Analysis	8021B		1	5 mL	5 mL	132453	02/21/26 06:44	MNR	EET MID
Total/NA	Analysis	Total BTEX		1			132754	02/21/26 06:44	SA	EET MID
Total/NA	Analysis	8015 NM		1			133345	02/27/26 18:23	AJ	EET MID
Total/NA	Prep	8015NM Prep			9.98 g	10.00 mL	132373	02/19/26 10:58	EL	EET MID
Total/NA	Analysis	8015B NM		1	1 uL	1 uL	133185	02/27/26 18:23	SA	EET MID
Soluble	Leach	DI Leach			5.03 g	50 mL	132448	02/20/26 08:45	SA	EET MID
Soluble	Analysis	300.0		1	50 mL	50 mL	132632	02/21/26 19:45	CS	EET MID

Eurofins Midland

Lab Chronicle

Client: Etech Environmental & Safety Solutions
 Project/Site: Eddy State to Golden Grahams Water Transfer

Job ID: 880-68549-1
 SDG: 23484

Client Sample ID: Floor Sample 21

Lab Sample ID: 880-68549-21

Date Collected: 02/13/26 12:40

Matrix: Solid

Date Received: 02/18/26 16:37

Prep Type	Batch Type	Batch Method	Run	Dil Factor	Initial Amount	Final Amount	Batch Number	Prepared or Analyzed	Analyst	Lab
Total/NA	Prep	5035			5.01 g	5 mL	132463	02/20/26 09:43	AA	EET MID
Total/NA	Analysis	8021B		1	5 mL	5 mL	132435	02/21/26 11:23	MNR	EET MID
Total/NA	Analysis	Total BTEX		1			132754	02/21/26 11:23	SA	EET MID
Total/NA	Analysis	8015 NM		1			133345	03/02/26 05:58	AJ	EET MID
Total/NA	Prep	8015NM Prep			9.97 g	10.00 mL	132858	02/24/26 14:03	EL	EET MID
Total/NA	Analysis	8015B NM		1	1 uL	1 uL	133369	03/02/26 05:58	AJ	EET MID
Soluble	Leach	DI Leach			5.01 g	50 mL	132448	02/20/26 08:45	SA	EET MID
Soluble	Analysis	300.0		1	50 mL	50 mL	132632	02/21/26 19:52	CS	EET MID

Client Sample ID: Floor Sample 22

Lab Sample ID: 880-68549-22

Date Collected: 02/13/26 12:42

Matrix: Solid

Date Received: 02/18/26 16:37

Prep Type	Batch Type	Batch Method	Run	Dil Factor	Initial Amount	Final Amount	Batch Number	Prepared or Analyzed	Analyst	Lab
Total/NA	Prep	5035			4.98 g	5 mL	132463	02/20/26 09:43	AA	EET MID
Total/NA	Analysis	8021B		1	5 mL	5 mL	132435	02/21/26 11:44	MNR	EET MID
Total/NA	Analysis	Total BTEX		1			132754	02/21/26 11:44	SA	EET MID
Total/NA	Analysis	8015 NM		1			133345	02/27/26 19:00	AJ	EET MID
Total/NA	Prep	8015NM Prep			10.03 g	10.00 mL	132373	02/19/26 10:58	EL	EET MID
Total/NA	Analysis	8015B NM		1	1 uL	1 uL	133185	02/27/26 19:00	SA	EET MID
Soluble	Leach	DI Leach			5.02 g	50 mL	132448	02/20/26 08:45	SA	EET MID
Soluble	Analysis	300.0		1	50 mL	50 mL	132632	02/21/26 20:12	CS	EET MID

Client Sample ID: Floor Sample 23

Lab Sample ID: 880-68549-23

Date Collected: 02/13/26 12:44

Matrix: Solid

Date Received: 02/18/26 16:37

Prep Type	Batch Type	Batch Method	Run	Dil Factor	Initial Amount	Final Amount	Batch Number	Prepared or Analyzed	Analyst	Lab
Total/NA	Prep	5035			4.95 g	5 mL	132463	02/20/26 09:43	AA	EET MID
Total/NA	Analysis	8021B		1	5 mL	5 mL	132435	02/21/26 12:04	MNR	EET MID
Total/NA	Analysis	Total BTEX		1			132754	02/21/26 12:04	SA	EET MID
Total/NA	Analysis	8015 NM		1			133345	02/27/26 19:14	AJ	EET MID
Total/NA	Prep	8015NM Prep			10.01 g	10.00 mL	132373	02/19/26 10:58	EL	EET MID
Total/NA	Analysis	8015B NM		1	1 uL	1 uL	133185	02/27/26 19:14	SA	EET MID
Soluble	Leach	DI Leach			4.98 g	50 mL	132448	02/20/26 08:45	SA	EET MID
Soluble	Analysis	300.0		5	50 mL	50 mL	132632	02/21/26 20:19	CS	EET MID

Client Sample ID: Floor Sample 24

Lab Sample ID: 880-68549-24

Date Collected: 02/13/26 12:46

Matrix: Solid

Date Received: 02/18/26 16:37

Prep Type	Batch Type	Batch Method	Run	Dil Factor	Initial Amount	Final Amount	Batch Number	Prepared or Analyzed	Analyst	Lab
Total/NA	Prep	5035			5.03 g	5 mL	132463	02/20/26 09:43	AA	EET MID
Total/NA	Analysis	8021B		1	5 mL	5 mL	132435	02/21/26 12:25	MNR	EET MID
Total/NA	Analysis	Total BTEX		1			132754	02/21/26 12:25	SA	EET MID

Eurofins Midland

Lab Chronicle

Client: Etech Environmental & Safety Solutions
 Project/Site: Eddy State to Golden Grahams Water Transfer

Job ID: 880-68549-1
 SDG: 23484

Client Sample ID: Floor Sample 24

Lab Sample ID: 880-68549-24

Date Collected: 02/13/26 12:46

Matrix: Solid

Date Received: 02/18/26 16:37

Prep Type	Batch Type	Batch Method	Run	Dil Factor	Initial Amount	Final Amount	Batch Number	Prepared or Analyzed	Analyst	Lab
Total/NA	Analysis	8015 NM		1			133345	02/27/26 19:28	AJ	EET MID
Total/NA	Prep	8015NM Prep			10.04 g	10.00 mL	132373	02/19/26 10:58	EL	EET MID
Total/NA	Analysis	8015B NM		1	1 uL	1 uL	133185	02/27/26 19:28	SA	EET MID
Soluble	Leach	DI Leach			4.96 g	50 mL	132448	02/20/26 08:45	SA	EET MID
Soluble	Analysis	300.0		1	50 mL	50 mL	132632	02/21/26 20:25	CS	EET MID

Client Sample ID: Floor Sample 25

Lab Sample ID: 880-68549-25

Date Collected: 02/13/26 12:48

Matrix: Solid

Date Received: 02/18/26 16:37

Prep Type	Batch Type	Batch Method	Run	Dil Factor	Initial Amount	Final Amount	Batch Number	Prepared or Analyzed	Analyst	Lab
Total/NA	Prep	5035			5.05 g	5 mL	132463	02/20/26 09:43	AA	EET MID
Total/NA	Analysis	8021B		1	5 mL	5 mL	132435	02/21/26 12:45	MNR	EET MID
Total/NA	Analysis	Total BTEX		1			132754	02/21/26 12:45	SA	EET MID
Total/NA	Analysis	8015 NM		1			133345	02/27/26 19:42	AJ	EET MID
Total/NA	Prep	8015NM Prep			10.05 g	10.00 mL	132373	02/19/26 10:58	EL	EET MID
Total/NA	Analysis	8015B NM		1	1 uL	1 uL	133185	02/27/26 19:42	SA	EET MID
Soluble	Leach	DI Leach			5.04 g	50 mL	132448	02/20/26 08:45	SA	EET MID
Soluble	Analysis	300.0		1	50 mL	50 mL	132632	02/21/26 20:32	CS	EET MID

Client Sample ID: Floor Sample 26

Lab Sample ID: 880-68549-26

Date Collected: 02/13/26 12:50

Matrix: Solid

Date Received: 02/18/26 16:37

Prep Type	Batch Type	Batch Method	Run	Dil Factor	Initial Amount	Final Amount	Batch Number	Prepared or Analyzed	Analyst	Lab
Total/NA	Prep	5035			5.01 g	5 mL	132463	02/20/26 09:43	AA	EET MID
Total/NA	Analysis	8021B		1	5 mL	5 mL	132435	02/21/26 13:06	MNR	EET MID
Total/NA	Analysis	Total BTEX		1			132754	02/21/26 13:06	SA	EET MID
Total/NA	Analysis	8015 NM		1			133345	02/27/26 19:56	AJ	EET MID
Total/NA	Prep	8015NM Prep			10.01 g	10.00 mL	132373	02/19/26 10:58	EL	EET MID
Total/NA	Analysis	8015B NM		1	1 uL	1 uL	133185	02/27/26 19:56	SA	EET MID
Soluble	Leach	DI Leach			5.01 g	50 mL	132448	02/20/26 08:45	SA	EET MID
Soluble	Analysis	300.0		1	50 mL	50 mL	132632	02/21/26 20:39	CS	EET MID

Client Sample ID: Floor Sample 27

Lab Sample ID: 880-68549-27

Date Collected: 02/13/26 12:52

Matrix: Solid

Date Received: 02/18/26 16:37

Prep Type	Batch Type	Batch Method	Run	Dil Factor	Initial Amount	Final Amount	Batch Number	Prepared or Analyzed	Analyst	Lab
Total/NA	Prep	5035			4.98 g	5 mL	132463	02/20/26 09:43	AA	EET MID
Total/NA	Analysis	8021B		1	5 mL	5 mL	132435	02/21/26 13:26	MNR	EET MID
Total/NA	Analysis	Total BTEX		1			132754	02/21/26 13:26	SA	EET MID
Total/NA	Analysis	8015 NM		1			133345	02/27/26 20:10	AJ	EET MID
Total/NA	Prep	8015NM Prep			10.04 g	10.00 mL	132373	02/19/26 10:58	EL	EET MID
Total/NA	Analysis	8015B NM		1	1 uL	1 uL	133185	02/27/26 20:10	SA	EET MID

Eurofins Midland

Lab Chronicle

Client: Etech Environmental & Safety Solutions
 Project/Site: Eddy State to Golden Grahams Water Transfer

Job ID: 880-68549-1
 SDG: 23484

Client Sample ID: Floor Sample 27

Lab Sample ID: 880-68549-27

Date Collected: 02/13/26 12:52

Matrix: Solid

Date Received: 02/18/26 16:37

Prep Type	Batch Type	Batch Method	Run	Dil Factor	Initial Amount	Final Amount	Batch Number	Prepared or Analyzed	Analyst	Lab
Soluble	Leach	DI Leach			5.00 g	50 mL	132448	02/20/26 08:45	SA	EET MID
Soluble	Analysis	300.0		1	50 mL	50 mL	132632	02/21/26 20:45	CS	EET MID

Client Sample ID: Floor Sample 28

Lab Sample ID: 880-68549-28

Date Collected: 02/13/26 12:54

Matrix: Solid

Date Received: 02/18/26 16:37

Prep Type	Batch Type	Batch Method	Run	Dil Factor	Initial Amount	Final Amount	Batch Number	Prepared or Analyzed	Analyst	Lab
Total/NA	Prep	5035			4.95 g	5 mL	132463	02/20/26 09:43	AA	EET MID
Total/NA	Analysis	8021B		1	5 mL	5 mL	132435	02/21/26 13:47	MNR	EET MID
Total/NA	Analysis	Total BTEX		1			132754	02/21/26 13:47	SA	EET MID
Total/NA	Analysis	8015 NM		1			133345	02/27/26 20:38	AJ	EET MID
Total/NA	Prep	8015NM Prep			10.01 g	10.00 mL	132373	02/19/26 10:58	EL	EET MID
Total/NA	Analysis	8015B NM		1	1 uL	1 uL	133185	02/27/26 20:38	SA	EET MID
Soluble	Leach	DI Leach			4.97 g	50 mL	132448	02/20/26 08:45	SA	EET MID
Soluble	Analysis	300.0		5	50 mL	50 mL	132632	02/21/26 21:05	CS	EET MID

Client Sample ID: Floor Sample 29

Lab Sample ID: 880-68549-29

Date Collected: 02/13/26 12:56

Matrix: Solid

Date Received: 02/18/26 16:37

Prep Type	Batch Type	Batch Method	Run	Dil Factor	Initial Amount	Final Amount	Batch Number	Prepared or Analyzed	Analyst	Lab
Total/NA	Prep	5035			5.03 g	5 mL	132463	02/20/26 09:43	AA	EET MID
Total/NA	Analysis	8021B		1	5 mL	5 mL	132435	02/21/26 14:07	MNR	EET MID
Total/NA	Analysis	Total BTEX		1			132754	02/21/26 14:07	SA	EET MID
Total/NA	Analysis	8015 NM		1			133345	02/27/26 20:52	AJ	EET MID
Total/NA	Prep	8015NM Prep			9.92 g	10.00 mL	132373	02/19/26 10:58	EL	EET MID
Total/NA	Analysis	8015B NM		1	1 uL	1 uL	133185	02/27/26 20:52	SA	EET MID
Soluble	Leach	DI Leach			4.98 g	50 mL	132448	02/20/26 08:45	SA	EET MID
Soluble	Analysis	300.0		1	50 mL	50 mL	132632	02/21/26 21:12	CS	EET MID

Client Sample ID: Floor Sample 30

Lab Sample ID: 880-68549-30

Date Collected: 02/13/26 12:58

Matrix: Solid

Date Received: 02/18/26 16:37

Prep Type	Batch Type	Batch Method	Run	Dil Factor	Initial Amount	Final Amount	Batch Number	Prepared or Analyzed	Analyst	Lab
Total/NA	Prep	5035			5.05 g	5 mL	132463	02/20/26 09:43	AA	EET MID
Total/NA	Analysis	8021B		1	5 mL	5 mL	132435	02/21/26 14:28	MNR	EET MID
Total/NA	Analysis	Total BTEX		1			132754	02/21/26 14:28	SA	EET MID
Total/NA	Analysis	8015 NM		1			133345	02/27/26 21:06	AJ	EET MID
Total/NA	Prep	8015NM Prep			9.99 g	10.00 mL	132373	02/19/26 10:58	EL	EET MID
Total/NA	Analysis	8015B NM		1	1 uL	1 uL	133185	02/27/26 21:06	SA	EET MID
Soluble	Leach	DI Leach			5.03 g	50 mL	132448	02/20/26 08:45	SA	EET MID
Soluble	Analysis	300.0		1	50 mL	50 mL	132632	02/21/26 21:32	CS	EET MID

Lab Chronicle

Client: Etech Environmental & Safety Solutions
 Project/Site: Eddy State to Golden Grahams Water Transfer

Job ID: 880-68549-1
 SDG: 23484

Client Sample ID: North Sidewall

Lab Sample ID: 880-68549-31

Date Collected: 02/13/26 13:00

Matrix: Solid

Date Received: 02/18/26 16:37

Prep Type	Batch Type	Batch Method	Run	Dil Factor	Initial Amount	Final Amount	Batch Number	Prepared or Analyzed	Analyst	Lab
Total/NA	Prep	5035			5.01 g	5 mL	132463	02/20/26 09:43	AA	EET MID
Total/NA	Analysis	8021B		1	5 mL	5 mL	132435	02/21/26 16:19	MNR	EET MID
Total/NA	Analysis	Total BTEX		1			132754	02/21/26 16:19	SA	EET MID
Total/NA	Analysis	8015 NM		1			133345	02/27/26 21:20	AJ	EET MID
Total/NA	Prep	8015NM Prep			10.03 g	10.00 mL	132373	02/19/26 10:58	EL	EET MID
Total/NA	Analysis	8015B NM		1	1 uL	1 uL	133185	02/27/26 21:20	SA	EET MID
Soluble	Leach	DI Leach			5.02 g	50 mL	132448	02/20/26 08:45	SA	EET MID
Soluble	Analysis	300.0		1	50 mL	50 mL	132632	02/21/26 21:39	CS	EET MID

Client Sample ID: East Sidewall

Lab Sample ID: 880-68549-32

Date Collected: 02/13/26 13:02

Matrix: Solid

Date Received: 02/18/26 16:37

Prep Type	Batch Type	Batch Method	Run	Dil Factor	Initial Amount	Final Amount	Batch Number	Prepared or Analyzed	Analyst	Lab
Total/NA	Prep	5035			4.97 g	5 mL	132463	02/20/26 09:43	AA	EET MID
Total/NA	Analysis	8021B		1	5 mL	5 mL	132435	02/21/26 16:40	MNR	EET MID
Total/NA	Analysis	Total BTEX		1			132754	02/21/26 16:40	SA	EET MID
Total/NA	Analysis	8015 NM		1			133345	02/27/26 21:36	AJ	EET MID
Total/NA	Prep	8015NM Prep			10.01 g	10.00 mL	132373	02/19/26 10:58	EL	EET MID
Total/NA	Analysis	8015B NM		1	1 uL	1 uL	133185	02/27/26 21:36	SA	EET MID
Soluble	Leach	DI Leach			5.01 g	50 mL	132448	02/20/26 08:45	SA	EET MID
Soluble	Analysis	300.0		1	50 mL	50 mL	132632	02/21/26 21:45	CS	EET MID

Client Sample ID: South Sidewall

Lab Sample ID: 880-68549-33

Date Collected: 02/13/26 13:04

Matrix: Solid

Date Received: 02/18/26 16:37

Prep Type	Batch Type	Batch Method	Run	Dil Factor	Initial Amount	Final Amount	Batch Number	Prepared or Analyzed	Analyst	Lab
Total/NA	Prep	5035			4.95 g	5 mL	132463	02/20/26 09:43	AA	EET MID
Total/NA	Analysis	8021B		1	5 mL	5 mL	132435	02/21/26 17:00	MNR	EET MID
Total/NA	Analysis	Total BTEX		1			132754	02/21/26 17:00	SA	EET MID
Total/NA	Analysis	8015 NM		1			133345	02/27/26 21:49	AJ	EET MID
Total/NA	Prep	8015NM Prep			10.01 g	10.00 mL	132373	02/19/26 10:58	EL	EET MID
Total/NA	Analysis	8015B NM		1	1 uL	1 uL	133185	02/27/26 21:49	SA	EET MID
Soluble	Leach	DI Leach			5.02 g	50 mL	132448	02/20/26 08:45	SA	EET MID
Soluble	Analysis	300.0		1	50 mL	50 mL	132632	02/21/26 21:52	CS	EET MID

Client Sample ID: West Sidewall

Lab Sample ID: 880-68549-34

Date Collected: 02/13/26 13:06

Matrix: Solid

Date Received: 02/18/26 16:37

Prep Type	Batch Type	Batch Method	Run	Dil Factor	Initial Amount	Final Amount	Batch Number	Prepared or Analyzed	Analyst	Lab
Total/NA	Prep	5035			5.03 g	5 mL	132463	02/20/26 09:43	AA	EET MID
Total/NA	Analysis	8021B		1	5 mL	5 mL	132435	02/21/26 17:21	MNR	EET MID
Total/NA	Analysis	Total BTEX		1			132754	02/21/26 17:21	SA	EET MID

Eurofins Midland

Lab Chronicle

Client: Etech Environmental & Safety Solutions
Project/Site: Eddy State to Golden Gramams Water Transfer

Job ID: 880-68549-1
SDG: 23484

Client Sample ID: West Sidewall

Lab Sample ID: 880-68549-34

Date Collected: 02/13/26 13:06

Matrix: Solid

Date Received: 02/18/26 16:37

Prep Type	Batch Type	Batch Method	Run	Dil Factor	Initial Amount	Final Amount	Batch Number	Prepared or Analyzed	Analyst	Lab
Total/NA	Analysis	8015 NM		1			133345	02/27/26 22:05	AJ	EET MID
Total/NA	Prep	8015NM Prep			10.02 g	10.00 mL	132373	02/19/26 10:58	EL	EET MID
Total/NA	Analysis	8015B NM		1	1 uL	1 uL	133185	02/27/26 22:05	SA	EET MID
Soluble	Leach	DI Leach			5.00 g	50 mL	132448	02/20/26 08:45	SA	EET MID
Soluble	Analysis	300.0		1	50 mL	50 mL	132632	02/21/26 21:59	CS	EET MID

Laboratory References:

EET MID = Eurofins Midland, 1211 W. Florida Ave, Midland, TX 79701, TEL (432)704-5440

- 1
- 2
- 3
- 4
- 5
- 6
- 7
- 8
- 9
- 10
- 11
- 12
- 13
- 14

Accreditation/Certification Summary

Client: Etech Environmental & Safety Solutions
Project/Site: Eddy State to Golden Grahams Water Transfer

Job ID: 880-68549-1
SDG: 23484

Laboratory: Eurofins Midland

Unless otherwise noted, all analytes for this laboratory were covered under each accreditation/certification below.

Authority	Program	Identification Number	Expiration Date
Texas	NELAP	T104704400	06-30-26

The following analytes are included in this report, but the laboratory is not certified by the governing authority. This list may include analytes for which the agency does not offer certification.

Analysis Method	Prep Method	Matrix	Analyte
8015 NM		Solid	Total TPH
Total BTEX		Solid	Total BTEX

- 1
- 2
- 3
- 4
- 5
- 6
- 7
- 8
- 9
- 10
- 11
- 12
- 13
- 14

Method Summary

Client: Etech Environmental & Safety Solutions
 Project/Site: Eddy State to Golden Grahams Water Transfer

Job ID: 880-68549-1
 SDG: 23484

Method	Method Description	Protocol	Laboratory
8021B	Volatile Organic Compounds (GC)	SW846	EET MID
Total BTEX	Total BTEX Calculation	TAL SOP	EET MID
8015 NM	Diesel Range Organics (DRO) (GC)	SW846	EET MID
8015B NM	Diesel Range Organics (DRO) (GC)	SW846	EET MID
300.0	Anions, Ion Chromatography	EPA	EET MID
5035	Closed System Purge and Trap	SW846	EET MID
8015NM Prep	Microextraction	SW846	EET MID
DI Leach	Deionized Water Leaching Procedure	ASTM	EET MID

Protocol References:

- ASTM = ASTM International
- EPA = US Environmental Protection Agency
- SW846 = "Test Methods For Evaluating Solid Waste, Physical/Chemical Methods", Third Edition, November 1986 And Its Updates.
- TAL SOP = TestAmerica Laboratories, Standard Operating Procedure

Laboratory References:

- EET MID = Eurofins Midland, 1211 W. Florida Ave, Midland, TX 79701, TEL (432)704-5440



Sample Summary

Client: Etech Environmental & Safety Solutions
 Project/Site: Eddy State to Golden Grahams Water Transfer

Job ID: 880-68549-1
 SDG: 23484

Lab Sample ID	Client Sample ID	Matrix	Collected	Received	Depth
880-68549-1	Floor Sample 1	Solid	02/13/26 12:00	02/18/26 16:37	0.25"
880-68549-2	Floor Sample 2	Solid	02/13/26 12:02	02/18/26 16:37	0.25"
880-68549-3	Floor Sample 3	Solid	02/13/26 12:04	02/18/26 16:37	0.25"
880-68549-4	Floor Sample 4	Solid	02/13/26 12:06	02/18/26 16:37	0.25"
880-68549-5	Floor Sample 5	Solid	02/13/26 12:08	02/18/26 16:37	0.25"
880-68549-6	Floor Sample 6	Solid	02/13/26 12:10	02/18/26 16:37	0.25"
880-68549-7	Floor Sample 7	Solid	02/13/26 12:12	02/18/26 16:37	0.25"
880-68549-8	Floor Sample 8	Solid	02/13/26 12:14	02/18/26 16:37	0.25"
880-68549-9	Floor Sample 9	Solid	02/13/26 12:16	02/18/26 16:37	0.25"
880-68549-10	Floor Sample 10	Solid	02/13/26 12:18	02/18/26 16:37	0.25"
880-68549-11	Floor Sample 11	Solid	02/13/26 12:20	02/18/26 16:37	0.25"
880-68549-12	Floor Sample 12	Solid	02/13/26 12:22	02/18/26 16:37	0.25"
880-68549-13	Floor Sample 13	Solid	02/13/26 12:24	02/18/26 16:37	0.25"
880-68549-14	Floor Sample 14	Solid	02/13/26 12:26	02/18/26 16:37	0.25"
880-68549-15	Floor Sample 15	Solid	02/13/26 12:28	02/18/26 16:37	0.25"
880-68549-16	Floor Sample 16	Solid	02/13/26 12:30	02/18/26 16:37	0.25"
880-68549-17	Floor Sample 17	Solid	02/13/26 12:32	02/18/26 16:37	0.25"
880-68549-18	Floor Sample 18	Solid	02/13/26 12:34	02/18/26 16:37	0.25"
880-68549-19	Floor Sample 19	Solid	02/13/26 12:36	02/18/26 16:37	0.25"
880-68549-20	Floor Sample 20	Solid	02/13/26 12:38	02/18/26 16:37	0.25"
880-68549-21	Floor Sample 21	Solid	02/13/26 12:40	02/18/26 16:37	0.25"
880-68549-22	Floor Sample 22	Solid	02/13/26 12:42	02/18/26 16:37	0.25"
880-68549-23	Floor Sample 23	Solid	02/13/26 12:44	02/18/26 16:37	0.25"
880-68549-24	Floor Sample 24	Solid	02/13/26 12:46	02/18/26 16:37	0.25"
880-68549-25	Floor Sample 25	Solid	02/13/26 12:48	02/18/26 16:37	0.25"
880-68549-26	Floor Sample 26	Solid	02/13/26 12:50	02/18/26 16:37	0.25"
880-68549-27	Floor Sample 27	Solid	02/13/26 12:52	02/18/26 16:37	0.25"
880-68549-28	Floor Sample 28	Solid	02/13/26 12:54	02/18/26 16:37	0.25"
880-68549-29	Floor Sample 29	Solid	02/13/26 12:56	02/18/26 16:37	0.25"
880-68549-30	Floor Sample 30	Solid	02/13/26 12:58	02/18/26 16:37	0.25"
880-68549-31	North Sidewall	Solid	02/13/26 13:00	02/18/26 16:37	0-0.25"
880-68549-32	East Sidewall	Solid	02/13/26 13:02	02/18/26 16:37	0-0.25"
880-68549-33	South Sidewall	Solid	02/13/26 13:04	02/18/26 16:37	0-0.25"
880-68549-34	West Sidewall	Solid	02/13/26 13:06	02/18/26 16:37	0-0.25"

- 1
- 2
- 3
- 4
- 5
- 6
- 7
- 8
- 9
- 10
- 11
- 12
- 13
- 14



Chain of Custody

Houston, TX (281) 240-4200 Dallas, TX (214) 902-0300 San Antonio, TX (210) 509-3334
 Midland, TX (432-704-5440) EL Paso, TX (915) 585-3443 Lubbock, TX (806) 794-1296
 Hobbs, NM (575-392-7550) Phoenix, AZ (480-355-0900) Atlanta, GA (770-449-8800) Tampa, FL (813-620-2000)

v



880-68549 Chain of Custody

Project Manager:	Blake Estep	Bill to: (if different)	
Company Name:	eTech Environmental	Company Name:	
Address:	13000 W CR 100	Remediation #	
City, State ZIP:	Odessa, Texas 79765	Waste Report #	
Phone:	432-563-2200	Email:	blake@etechenv.com

work Order Comments	
Program:	UST/PST <input type="checkbox"/> PRP <input type="checkbox"/> Brownfields <input type="checkbox"/> RRC <input type="checkbox"/> Superfund <input type="checkbox"/>
State of Project:	
Reporting:	Level II <input type="checkbox"/> Level III <input type="checkbox"/> PST/UST <input type="checkbox"/> TRRP <input type="checkbox"/> Level IV <input type="checkbox"/>
Deliverables:	EDD <input type="checkbox"/> ADaPT <input type="checkbox"/> Other:

Project Name:		Turn Around		ANALYSIS REQUEST													Work Order Notes												
Eddy State to Golden Grahams Water Transfer		Routine: X		Sample Type G (Grab) or (C) Composite	Number of Containers	TPH (8015M)	BTEX (8021B)	Chlorides	TCLP RCRA 8 Metals	RCI	% Moisture	VOC	SVOC	TCLP Benzene	NORM	Bill eTech													
Project Number: 23484		Rush:																											Distribute to WES
P.O. Number: 23484		Due Date:																											TAT starts the day received by the lab, if received by 4:30pm
Sampler's Name: David Inman																													Sample Comments
SAMPLE RECEIPT		Temp Blank: Yes <input type="checkbox"/> No <input checked="" type="checkbox"/>		Wet Ice: <input checked="" type="checkbox"/> No <input type="checkbox"/>																									
Temperature (°C):		5.4		Thermometer ID																									
Received Intact:		Yes <input checked="" type="checkbox"/> No <input type="checkbox"/>		188																									
Cooler Custody Seals:		Yes <input type="checkbox"/> No <input checked="" type="checkbox"/> N/A		Correction Factor: -0.2																									
Sample Custody Seals:		Yes <input type="checkbox"/> No <input checked="" type="checkbox"/> N/A		Total Containers:																									
Sample Identification	Matrix	Date Sampled	Time Sampled	Depth	Sample Type	Number of Containers	TPH (8015M)	BTEX (8021B)	Chlorides	TCLP RCRA 8 Metals	RCI	% Moisture	VOC	SVOC	TCLP Benzene	NORM	Sample Comments												
Floor Sample 1	S	2/13/2026	12:00	.25"	C	1	X	X	X																				
Floor Sample 2	S	2/13/2026	12:02	.25"	C	1	X	X	X																				
Floor Sample 3	S	2/13/2026	12:04	.25"	C	1	X	X	X																				
Floor Sample 4	S	2/13/2026	12:06	.25"	C	1	X	X	X																				
Floor Sample 5	S	2/13/2026	12:08	.25"	C	1	X	X	X																				
Floor Sample 6	S	2/13/2026	12:10	.25"	C	1	X	X	X																				
Floor Sample 7	S	2/13/2026	12:12	.25"	C	1	X	X	X																				
Floor Sample 8	S	2/13/2026	12:14	.25"	C	1	X	X	X																				
Floor Sample 9	S	2/13/2026	12:16	.25"	C	1	X	X	X																				
Floor Sample 10	S	2/13/2026	12:18	.25"	C	1	X	X	X																				

Total 200.7 / 6010 200.8 / 6020: 8RCRA 13PPM Texas 11 Sb As Ba Be Cd Cr Pb Ni Se Ag Hg
 Circle Method(s) and Metal(s) to be analyzed TCLP / SPLP 6010: 8RCRA Sb As Ba Be Cd Cr Co Cu Pb Mn Mo Ni Se Ag Tl U 1631 / 245.1 / 7470 / 7471 : Hg

Notice: Signature of this document and relinquishment of samples constitutes a valid purchase order from client company to Xenco, its affiliates and subcontractors. It assigns standard terms and conditions of service. Xenco will be liable only for the cost of samples and shall not assume any responsibility for any losses or expenses incurred by the client if such losses are due to circumstances beyond the control of Xenco. A minimum charge of \$75.00 will be applied to each project and a charge of \$5 for each sample submitted to Xenco, but not analyzed. These terms will be enforced unless previously negotiated.

Relinquished by: (Signature)	Received by: (Signature)	Date/Time	Relinquished by: (Signature)	Received by: (Signature)	Date/Time
<i>[Signature]</i>	<i>[Signature]</i>	2-18-26 1639			

Revised Date 051418 Rev. 2018.1





Chain of Custody

Work Order No: _____

Houston, TX (281) 240-4200 Dallas, TX (214) 902-0300 San Antonio, TX (210) 509-3334
 Midland, TX (432-704-5440) EL Paso, TX (915)585-3443 Lubbock, TX (806)794-1296
 Hobbs, NM (575-392-7550) Phoenix, AZ (480-355-0900) Atlanta, GA (770-449-8800) Tampa, FL (813-620-2000)

www.xenco.com Page 3 of 4

Project Manager:	Blake Estep	Bill to: (if different)	
Company Name:	eTech Environmental	Company Name:	
Address:	13000 W CR 100	Remediation #	
City, State ZIP:	Odessa, Texas 79765	Waste Report #	
Phone:	432-563-2200	Email:	blake@etechenv.com

Work Order Comments	
Program:	UST/PST <input type="checkbox"/> PRP <input type="checkbox"/> Brownfields <input type="checkbox"/> RRC <input type="checkbox"/> Superfund <input type="checkbox"/>
State of Project:	
Reporting:	Level II <input type="checkbox"/> Level III <input type="checkbox"/> PST/UST <input type="checkbox"/> RRP <input type="checkbox"/> Level IV <input type="checkbox"/>
Deliverables:	EDD <input type="checkbox"/> ADaPT <input type="checkbox"/> Other: _____

Project Name:		Turn Around		ANALYSIS REQUEST													Work Order Notes	
Eddy State to Golden Grahams Water Transfer		Routine: X		Sample Type G (Grab) or (C) Composite	Number of Containers	TPH (8015M)	BTEX (8021B)	Chlorides	TCLP RCRA 8 Metals	RCI	% Moisture	VOC	SVOC	TCLP Benzene	NORM	Bill eTech		
Project Number: 23484		Rush:														Distribute to WES		
P.O. Number: 23484		Due Date:														TAT starts the day received by the lab, if received by 4:30pm		
Sampler's Name: David Inman																Sample Comments		
SAMPLE RECEIPT		Temp Blank:		Wet Ice:														
		Yes No		Yes No														
Temperature (°C):		Thermometer ID																
Received Intact:		Yes No																
Cooler Custody Seals:		Yes No N/A		Correction Factor:														
Sample Custody Seals:		Yes No N/A		Total Containers:														
Sample Identification	Matrix	Date Sampled	Time Sampled	Depth														
Floor Sample 21	S	2/13/2026	12:40	.25"	C	1	X	X	X									
Floor Sample 22	S	2/13/2026	12:42	.25"	C	1	X	X	X									
Floor Sample 23	S	2/13/2026	12:44	.25"	C	1	X	X	X									
Floor Sample 24	S	2/13/2026	12:46	.25"	C	1	X	X	X									
Floor Sample 25	S	2/13/2026	12:48	.25"	C	1	X	X	X									
Floor Sample 26	S	2/13/2026	12:50	.25"	C	1	X	X	X									
Floor Sample 27	S	2/13/2026	12:52	.25"	C	1	X	X	X									
Floor Sample 28	S	2/13/2026	12:54	.25"	C	1	X	X	X									
Floor Sample 29	S	2/13/2026	12:56	.25"	C	1	X	X	X									
Floor Sample 30	S	2/13/2026	12:58	.25"	C	1	X	X	X									

Total 200.7 / 6010 200.8 / 6020: 8RCRA 13PPM Texas 11 Sb As Ba Be Cd Cr Pb Ni Se Ag Hg
 Circle Method(s) and Metal(s) to be analyzed TCLP / SPLP 6010: 8RCRA Sb As Ba Be Cd Cr Co Cu Pb Mn Mo Ni Se Ag TI U 1631 / 245.1 / 7470 / 7471 : Hg

Notice: Signature of this document and relinquishment of samples constitutes a valid purchase order from client company to Xenco, its affiliates and subcontractors. It assigns standard terms and conditions of service. Xenco will be liable only for the cost of samples and shall not assume any responsibility for any losses or expenses incurred by the client if such losses are due to circumstances beyond the control of Xenco. A minimum charge of \$75.00 will be applied to each project and a charge of \$5 for each sample submitted to Xenco, but not analyzed. These terms will be enforced unless previously negotiated.

Relinquished by: (Signature)	Received by: (Signature)	Date/Time	Relinquished by: (Signature)	Received by: (Signature)	Date/Time
<i>[Signature]</i>	<i>[Signature]</i>	2-18-26 1637			

Revised Date 051418 Rev. 2018.1

Login Sample Receipt Checklist

Client: Etech Environmental & Safety Solutions

Job Number: 880-68549-1

SDG Number: 23484

Login Number: 68549

List Number: 1

Creator: Kramer, Jessica

List Source: Eurofins Midland

Question	Answer	Comment
The cooler's custody seal, if present, is intact.	N/A	
Sample custody seals, if present, are intact.	N/A	
The cooler or samples do not appear to have been compromised or tampered with.	True	
Samples were received on ice.	True	
Cooler Temperature is acceptable.	True	
Cooler Temperature is recorded.	True	
COC is present.	True	
COC is filled out in ink and legible.	True	
COC is filled out with all pertinent information.	True	
Is the Field Sampler's name present on COC?	True	
There are no discrepancies between the containers received and the COC.	True	
Samples are received within Holding Time (excluding tests with immediate HTs)	True	
Sample containers have legible labels.	True	
Containers are not broken or leaking.	True	
Sample collection date/times are provided.	True	
Appropriate sample containers are used.	True	
Sample bottles are completely filled.	True	
Sample Preservation Verified.	True	
There is sufficient vol. for all requested analyses, incl. any requested MS/MSDs	True	
Containers requiring zero headspace have no headspace or bubble is <6mm (1/4").	N/A	

- 1
- 2
- 3
- 4
- 5
- 6
- 7
- 8
- 9
- 10
- 11
- 12
- 13
- 14

APPENDIX G

Sampling Notifications

P.O. Box 62228 Midland • TX • 79711 • Tel: 432-563-2200 • Fax: 432-563-2213



Sante Fe Main Office
Phone: (505) 476-3441

General Information
Phone: (505) 629-6116

Online Phone Directory
<https://www.emnrd.nm.gov/ocd/contact-us>

**State of New Mexico
Energy, Minerals and Natural Resources
Oil Conservation Division
1220 S. St Francis Dr.
Santa Fe, NM 87505**

QUESTIONS

Action 545565

QUESTIONS

Operator: SOLARIS WATER MIDSTREAM, LLC 9950 WOODLOCH FOREST DR THE WOODLANDS, TX 77380	OGRID: 371643
	Action Number: 545565
	Action Type: [NOTIFY] Notification Of Sampling (C-141N)

QUESTIONS

Prerequisites	
Incident ID (n#)	nAPP2534559552
Incident Name	NAPP2534559552 EDDY STATE TO GOLDEN GRAHAMS WATER TRANSFER RELEAS @ L-34-25S-29E
Incident Type	Produced Water Release
Incident Status	Initial C-141 Approved

Location of Release Source	
Site Name	Eddy State to Golden Grahams Water Transfer Releas
Date Release Discovered	12/11/2025
Surface Owner	Federal

Sampling Event General Information	
<i>Please answer all the questions in this group.</i>	
What is the sampling surface area in square feet	5,978
What is the estimated number of samples that will be gathered	27
Sampling date pursuant to Subparagraph (a) of Paragraph (1) of Subsection D of 19.15.29.12 NMAC	01/28/2026
Time sampling will commence	07:00 AM
Please provide any information necessary for observers to contact samplers	Please contact Blake Estep at 432-894-6038 with any questions.
Please provide any information necessary for navigation to sampling site	From the intersection of Martinez Road & Pipeline Road Number 1, travel N for 0.27 miles to the provided GPS coordinates.

Sante Fe Main Office
Phone: (505) 476-3441

General Information
Phone: (505) 629-6116

Online Phone Directory
<https://www.emnrd.nm.gov/ocd/contact-us>

State of New Mexico
Energy, Minerals and Natural Resources
Oil Conservation Division
1220 S. St Francis Dr.
Santa Fe, NM 87505

CONDITIONS

Action 545565

CONDITIONS

Operator: SOLARIS WATER MIDSTREAM, LLC 9950 WOODLOCH FOREST DR THE WOODLANDS, TX 77380	OGRID: 371643
	Action Number: 545565
	Action Type: [NOTIFY] Notification Of Sampling (C-141N)

CONDITIONS

Created By	Condition	Condition Date
mgreen	Failure to notify the OCD of sampling events including any changes in date/time per the requirements of 19.15.29.12.D.(1).(a) NMAC, may result in the remediation closure samples not being accepted.	1/22/2026
mgreen	If confirmation sampling is going to take place over multiple days, individual C-141N applications must be submitted for each sampling date. Date ranges are not currently accepted on the C-141N application.	1/22/2026

Sante Fe Main Office
Phone: (505) 476-3441

General Information
Phone: (505) 629-6116

Online Phone Directory
<https://www.emnrd.nm.gov/ocd/contact-us>

**State of New Mexico
Energy, Minerals and Natural Resources
Oil Conservation Division
1220 S. St Francis Dr.
Santa Fe, NM 87505**

QUESTIONS

Action 552748

QUESTIONS

Operator: SOLARIS WATER MIDSTREAM, LLC 9950 WOODLOCH FOREST DR THE WOODLANDS, TX 77380	OGRID: 371643
	Action Number: 552748
	Action Type: [NOTIFY] Notification Of Sampling (C-141N)

QUESTIONS

Prerequisites	
Incident ID (n#)	nAPP2534559552
Incident Name	NAPP2534559552 EDDY STATE TO GOLDEN GRAHAMS WATER TRANSFER RELEAS @ L-34-25S-29E
Incident Type	Produced Water Release
Incident Status	Initial C-141 Approved

Location of Release Source	
Site Name	Eddy State to Golden Grahams Water Transfer Releas
Date Release Discovered	12/11/2025
Surface Owner	Federal

Sampling Event General Information	
<i>Please answer all the questions in this group.</i>	
What is the sampling surface area in square feet	5,978
What is the estimated number of samples that will be gathered	30
Sampling date pursuant to Subparagraph (a) of Paragraph (1) of Subsection D of 19.15.29.12 NMAC	02/13/2026
Time sampling will commence	11:00 AM
Please provide any information necessary for observers to contact samplers	Please contact Blake Estep at 432-894-6038 with any questions.
Please provide any information necessary for navigation to sampling site	From the intersection of Martinez Road & Pipeline Road Number 1, travel N for 0.27 miles to the provided GPS coordinates.

Sante Fe Main Office
Phone: (505) 476-3441

General Information
Phone: (505) 629-6116

Online Phone Directory
<https://www.emnrd.nm.gov/oecd/contact-us>

State of New Mexico
Energy, Minerals and Natural Resources
Oil Conservation Division
1220 S. St Francis Dr.
Santa Fe, NM 87505

CONDITIONS

Action 552748

CONDITIONS

Operator: SOLARIS WATER MIDSTREAM, LLC 9950 WOODLOCH FOREST DR THE WOODLANDS, TX 77380	OGRID: 371643
	Action Number: 552748
	Action Type: [NOTIFY] Notification Of Sampling (C-141N)

CONDITIONS

Created By	Condition	Condition Date
mgreen	Failure to notify the OCD of sampling events including any changes in date/time per the requirements of 19.15.29.12.D.(1).(a) NMAC, may result in the remediation closure samples not being accepted.	2/11/2026
mgreen	If confirmation sampling is going to take place over multiple days, individual C-141N applications must be submitted for each sampling date. Date ranges are not currently accepted on the C-141N application.	2/11/2026

Sante Fe Main Office
Phone: (505) 476-3441

General Information
Phone: (505) 629-6116

Online Phone Directory
<https://www.emnrd.nm.gov/ocd/contact-us>

State of New Mexico
Energy, Minerals and Natural Resources
Oil Conservation Division
1220 S. St Francis Dr.
Santa Fe, NM 87505

QUESTIONS

Action 573839

QUESTIONS

Operator: SOLARIS WATER MIDSTREAM, LLC 9950 WOODLOCH FOREST DR THE WOODLANDS, TX 77380	OGRID: 371643
	Action Number: 573839
	Action Type: [C-141] Site Char./Remediation Plan C-141 (C-141-v-Plan)

QUESTIONS

Prerequisites	
Incident ID (n#)	nAPP2534559552
Incident Name	NAPP2534559552 EDDY STATE TO GOLDEN GRAHAMS WATER TRANSFER RELEAS @ L-34-25S-29E
Incident Type	Produced Water Release
Incident Status	Remediation Plan Received

Location of Release Source	
<i>Please answer all the questions in this group.</i>	
Site Name	Eddy State to Golden Grahams Water Transfer Releas
Date Release Discovered	12/11/2025
Surface Owner	Federal

Incident Details	
<i>Please answer all the questions in this group.</i>	
Incident Type	Produced Water Release
Did this release result in a fire or is the result of a fire	No
Did this release result in any injuries	No
Has this release reached or does it have a reasonable probability of reaching a watercourse	No
Has this release endangered or does it have a reasonable probability of endangering public health	No
Has this release substantially damaged or will it substantially damage property or the environment	No
Is this release of a volume that is or may with reasonable probability be detrimental to fresh water	No

Nature and Volume of Release	
<i>Material(s) released, please answer all that apply below. Any calculations or specific justifications for the volumes provided should be attached to the follow-up C-141 submission.</i>	
Crude Oil Released (bbls) Details	Not answered.
Produced Water Released (bbls) Details	Cause: Vandalism Pipeline (Any) Produced Water Released: 237 BBL Recovered: 200 BBL Lost: 37 BBL.
Is the concentration of chloride in the produced water >10,000 mg/l	Yes
Condensate Released (bbls) Details	Not answered.
Natural Gas Vented (Mcf) Details	Not answered.
Natural Gas Flared (Mcf) Details	Not answered.
Other Released Details	Not answered.
Are there additional details for the questions above (i.e. any answer containing Other, Specify, Unknown, and/or Fire, or any negative lost amounts)	Not answered.

Sante Fe Main Office
Phone: (505) 476-3441

General Information
Phone: (505) 629-6116

Online Phone Directory
<https://www.emnrd.nm.gov/ocd/contact-us>

**State of New Mexico
Energy, Minerals and Natural Resources
Oil Conservation Division
1220 S. St Francis Dr.
Santa Fe, NM 87505**

QUESTIONS, Page 2

Action 573839

QUESTIONS (continued)

Operator: SOLARIS WATER MIDSTREAM, LLC 9950 WOODLOCH FOREST DR THE WOODLANDS, TX 77380	OGRID: 371643
	Action Number: 573839
	Action Type: [C-141] Site Char./Remediation Plan C-141 (C-141-v-Plan)

QUESTIONS

Nature and Volume of Release (continued)	
Is this a gas only submission (i.e. only significant Mcf values reported)	No, according to supplied volumes this does not appear to be a "gas only" report.
Was this a major release as defined by Subsection A of 19.15.29.7 NMAC	Yes
Reasons why this would be considered a submission for a notification of a major release	From paragraph A. "Major release" determine using: (1) an unauthorized release of a volume, excluding gases, of 25 barrels or more.

With the implementation of the 19.15.27 NMAC (05/25/2021), venting and/or flaring of natural gas (i.e. gas only) are to be submitted on the C-129 form.

Initial Response

The responsible party must undertake the following actions immediately unless they could create a safety hazard that would result in injury.

The source of the release has been stopped	True
The impacted area has been secured to protect human health and the environment	True
Released materials have been contained via the use of berms or dikes, absorbent pads, or other containment devices	True
All free liquids and recoverable materials have been removed and managed appropriately	True
If all the actions described above have not been undertaken, explain why	<i>Not answered.</i>

Per Paragraph (4) of Subsection B of 19.15.29.8 NMAC the responsible party may commence remediation immediately after discovery of a release. If remediation has begun, please prepare and attach a narrative of actions to date in the follow-up C-141 submission. If remedial efforts have been successfully completed or if the release occurred within a lined containment area (see Subparagraph (a) of Paragraph (5) of Subsection A of 19.15.29.11 NMAC), please prepare and attach all information needed for closure evaluation in the follow-up C-141 submission.

I hereby certify that the information given above is true and complete to the best of my knowledge and understand that pursuant to OCD rules and regulations all operators are required to report and/or file certain release notifications and perform corrective actions for releases which may endanger public health or the environment. The acceptance of a C-141 report by the OCD does not relieve the operator of liability should their operations have failed to adequately investigate and remediate contamination that pose a threat to groundwater, surface water, human health or the environment. In addition, OCD acceptance of a C-141 report does not relieve the operator of responsibility for compliance with any other federal, state, or local laws and/or regulations.

I hereby agree and sign off to the above statement	Name: Matthew Green Title: Environmental Advisor Email: Matthew.Green@westernmidstream.com Date: 04/10/2026
----------------------------------------------------	----------------------------------------------------------------------------------------------------------------------

Sante Fe Main Office
Phone: (505) 476-3441

General Information
Phone: (505) 629-6116

Online Phone Directory
<https://www.emnrd.nm.gov/ocd/contact-us>

State of New Mexico
Energy, Minerals and Natural Resources
Oil Conservation Division
1220 S. St Francis Dr.
Santa Fe, NM 87505

QUESTIONS, Page 3

Action 573839

QUESTIONS (continued)

Operator: SOLARIS WATER MIDSTREAM, LLC 9950 WOODLOCH FOREST DR THE WOODLANDS, TX 77380	OGRID: 371643
	Action Number: 573839
	Action Type: [C-141] Site Char./Remediation Plan C-141 (C-141-v-Plan)

QUESTIONS

Site Characterization
Please answer all the questions in this group (only required when seeking remediation plan approval and beyond). This information must be provided to the appropriate district office no later than 90 days after the release discovery date.

What is the shallowest depth to groundwater beneath the area affected by the release in feet below ground surface (ft bgs)	Between 100 and 500 (ft.)
What method was used to determine the depth to ground water	NM OSE iWaters Database Search
Did this release impact groundwater or surface water	No
What is the minimum distance, between the closest lateral extents of the release and the following surface areas:	
A continuously flowing watercourse or any other significant watercourse	Between 1000 (ft.) and ½ (mi.)
Any lakebed, sinkhole, or playa lake (measured from the ordinary high-water mark)	Between 1000 (ft.) and ½ (mi.)
An occupied permanent residence, school, hospital, institution, or church	Greater than 5 (mi.)
A spring or a private domestic fresh water well used by less than five households for domestic or stock watering purposes	Between 1000 (ft.) and ½ (mi.)
Any other fresh water well or spring	Between ½ and 1 (mi.)
Incorporated municipal boundaries or a defined municipal fresh water well field	Greater than 5 (mi.)
A wetland	Between 500 and 1000 (ft.)
A subsurface mine	Greater than 5 (mi.)
An (non-karst) unstable area	Zero feet, overlying, or within area
Categorize the risk of this well / site being in a karst geology	Medium
A 100-year floodplain	Between 500 and 1000 (ft.)
Did the release impact areas not on an exploration, development, production, or storage site	Yes

Remediation Plan
Please answer all the questions that apply or are indicated. This information must be provided to the appropriate district office no later than 90 days after the release discovery date.

Requesting a remediation plan approval with this submission	Yes
<i>Attach a comprehensive report demonstrating the lateral and vertical extents of soil contamination associated with the release have been determined, pursuant to 19.15.29.11 NMAC and 19.15.29.13 NMAC.</i>	
Have the lateral and vertical extents of contamination been fully delineated	Yes
Was this release entirely contained within a lined containment area	No

Soil Contamination Sampling: (Provide the highest observable value for each, in milligrams per kilograms.)

Chloride (EPA 300.0 or SM4500 Cl B)	17500
TPH (GRO+DRO+MRO) (EPA SW-846 Method 8015M)	50.4
GRO+DRO (EPA SW-846 Method 8015M)	50.4
BTEX (EPA SW-846 Method 8021B or 8260B)	0
Benzene (EPA SW-846 Method 8021B or 8260B)	0

Per Subsection B of 19.15.29.11 NMAC unless the site characterization report includes completed efforts at remediation, the report must include a proposed remediation plan in accordance with 19.15.29.12 NMAC, which includes the anticipated timelines for beginning and completing the remediation.

On what estimated date will the remediation commence	04/24/2026
On what date will (or did) the final sampling or liner inspection occur	04/24/2026
On what date will (or was) the remediation complete(d)	06/26/2026
What is the estimated surface area (in square feet) that will be reclaimed	5978
What is the estimated volume (in cubic yards) that will be reclaimed	111
What is the estimated surface area (in square feet) that will be remediated	800
What is the estimated volume (in cubic yards) that will be remediated	30

These estimated dates and measurements are recognized to be the best guess or calculation at the time of submission and may (be) change(d) over time as more remediation efforts are completed.
The OCD recognizes that proposed remediation measures may have to be minimally adjusted in accordance with the physical realities encountered during remediation. If the responsible party has any need to significantly deviate from the remediation plan proposed, then it should consult with the division to determine if another remediation plan submission is required.

Sante Fe Main Office
Phone: (505) 476-3441

General Information
Phone: (505) 629-6116

Online Phone Directory
<https://www.emnrd.nm.gov/ocd/contact-us>

State of New Mexico
Energy, Minerals and Natural Resources
Oil Conservation Division
1220 S. St Francis Dr.
Santa Fe, NM 87505

QUESTIONS, Page 4

Action 573839

QUESTIONS (continued)

Operator: SOLARIS WATER MIDSTREAM, LLC 9950 WOODLOCH FOREST DR THE WOODLANDS, TX 77380	OGRID: 371643
	Action Number: 573839
	Action Type: [C-141] Site Char./Remediation Plan C-141 (C-141-v-Plan)

QUESTIONS

Remediation Plan (continued)

Please answer all the questions that apply or are indicated. This information must be provided to the appropriate district office no later than 90 days after the release discovery date.

This remediation will (or is expected to) utilize the following processes to remediate / reduce contaminants:

(Select all answers below that apply.)

(Ex Situ) Excavation and off-site disposal (i.e. dig and haul, hydrovac, etc.)	Yes
Which OCD approved facility will be used for off-site disposal	Not answered.
OR which OCD approved well (API) will be used for off-site disposal	Not answered.
OR is the off-site disposal site, to be used, out-of-state	Yes
In which state is the disposal taking place	Texas
What is the name of the out-of-state facility	R360 Red Bluff
OR is the off-site disposal site, to be used, an NMED facility	Not answered.
(Ex Situ) Excavation and on-site remediation (i.e. On-Site Land Farms)	Not answered.
(In Situ) Soil Vapor Extraction	Not answered.
(In Situ) Chemical processing (i.e. Soil Shredding, Potassium Permanganate, etc.)	Not answered.
(In Situ) Biological processing (i.e. Microbes / Fertilizer, etc.)	Not answered.
(In Situ) Physical processing (i.e. Soil Washing, Gypsum, Disking, etc.)	Not answered.
Ground Water Abatement pursuant to 19.15.30 NMAC	Not answered.
OTHER (Non-listed remedial process)	Not answered.

Per Subsection B of 19.15.29.11 NMAC unless the site characterization report includes completed efforts at remediation, the report must include a proposed remediation plan in accordance with 19.15.29.12 NMAC, which includes the anticipated timelines for beginning and completing the remediation.

I hereby certify that the information given above is true and complete to the best of my knowledge and understand that pursuant to OCD rules and regulations all operators are required to report and/or file certain release notifications and perform corrective actions for releases which may endanger public health or the environment. The acceptance of a C-141 report by the OCD does not relieve the operator of liability should their operations have failed to adequately investigate and remediate contamination that pose a threat to groundwater, surface water, human health or the environment. In addition, OCD acceptance of a C-141 report does not relieve the operator of responsibility for compliance with any other federal, state, or local laws and/or regulations.

I hereby agree and sign off to the above statement	Name: Matthew Green Title: Environmental Advisor Email: Matthew.Green@westernmidstream.com Date: 04/10/2026
----------------------------------------------------	----------------------------------------------------------------------------------------------------------------------

The OCD recognizes that proposed remediation measures may have to be minimally adjusted in accordance with the physical realities encountered during remediation. If the responsible party has any need to significantly deviate from the remediation plan proposed, then it should consult with the division to determine if another remediation plan submission is required.

Sante Fe Main Office
Phone: (505) 476-3441

General Information
Phone: (505) 629-6116

Online Phone Directory
<https://www.emnrd.nm.gov/ocd/contact-us>

State of New Mexico
Energy, Minerals and Natural Resources
Oil Conservation Division
1220 S. St Francis Dr.
Santa Fe, NM 87505

QUESTIONS, Page 5

Action 573839

QUESTIONS (continued)

Operator: SOLARIS WATER MIDSTREAM, LLC 9950 WOODLOCH FOREST DR THE WOODLANDS, TX 77380	OGRID: 371643
	Action Number: 573839
	Action Type: [C-141] Site Char./Remediation Plan C-141 (C-141-v-Plan)

QUESTIONS

Deferral Requests Only	
<i>Only answer the questions in this group if seeking a deferral upon approval this submission. Each of the following items must be confirmed as part of any request for deferral of remediation.</i>	
Requesting a deferral of the remediation closure due date with the approval of this submission	No

Sante Fe Main Office
Phone: (505) 476-3441

General Information
Phone: (505) 629-6116

Online Phone Directory
<https://www.emnrd.nm.gov/ocd/contact-us>

**State of New Mexico
Energy, Minerals and Natural Resources
Oil Conservation Division
1220 S. St Francis Dr.
Santa Fe, NM 87505**

QUESTIONS, Page 6

Action 573839

QUESTIONS (continued)

Operator: SOLARIS WATER MIDSTREAM, LLC 9950 WOODLOCH FOREST DR THE WOODLANDS, TX 77380	OGRID: 371643
	Action Number: 573839
	Action Type: [C-141] Site Char./Remediation Plan C-141 (C-141-v-Plan)

QUESTIONS

Sampling Event Information	
Last sampling notification (C-141N) recorded	568739
Sampling date pursuant to Subparagraph (a) of Paragraph (1) of Subsection D of 19.15.29.12 NMAC	04/01/2026
What was the (estimated) number of samples that were to be gathered	6
What was the sampling surface area in square feet	800

Remediation Closure Request

Only answer the questions in this group if seeking remediation closure for this release because all remediation steps have been completed.

Requesting a remediation closure approval with this submission	No
----------------------------------------------------------------	-----------

Sante Fe Main Office
Phone: (505) 476-3441

General Information
Phone: (505) 629-6116

Online Phone Directory
<https://www.emnrd.nm.gov/ocd/contact-us>

State of New Mexico
Energy, Minerals and Natural Resources
Oil Conservation Division
1220 S. St Francis Dr.
Santa Fe, NM 87505

CONDITIONS

Action 573839

CONDITIONS

Operator: SOLARIS WATER MIDSTREAM, LLC 9950 WOODLOCH FOREST DR THE WOODLANDS, TX 77380	OGRID: 371643
	Action Number: 573839
	Action Type: [C-141] Site Char./Remediation Plan C-141 (C-141-v-Plan)

CONDITIONS

Created By	Condition	Condition Date
rhamlet	The Remediation Plan is Conditionally Approved. Collect 5-point confirmation samples every 200 ft2 throughout the entire release area. All samples must be analyzed for all constituents listed in Table I of 19.15.29.12 NMAC. Floor confirmation samples should be delineated/excavated to meet closure criteria standards from Table 1 of the OCD Spill Rule for site receptor characterization/proven depth to water determination. Sidewall/edge samples should be delineated/excavated to 600 mg/kg for chlorides and 100 mg/kg for TPH to define the edge of the release. All off-pad areas must meet reclamation standards in the OCD Spill Rule. The work will need to be completed in 90 days after the report has been reviewed.	4/13/2026