

Closure Report

INCIDENT ID#: nAPP2430232859

Site Description

Site Name:	CEDAR CANYON 28 4CTB
Company:	Oxy USA, Inc.
Legal Description:	U/L M, Section 24, T204N, R28E
County:	EDDY County, NM
GPS Coordinates:	N 32.19817,-104.04769

Release Data

Date of Release:	10/16/2024
Type of Release:	Produced water
Source of Release:	The line didn't pass pressure test and leaked
Volume of Release:	6 BBLS
Volume Recovered:	6 BBLS

Remediation Activities

Between June 10, 2025 and October 7, 2025, Oxy conducted assessment, delineation, and excavation activities at the Site with an (At Risk Remediation plan). During July 2025, BBC completed excavation of all impacted soil. Excavation activities were performed utilizing a trackhoe and transport vehicles. The excavation was completed to a depth of 4 feet. Following the removal of impacted soil, on September 8-9, 2025, BBC personnel collected 5-point composite soil samples every 200 square feet for both bottom and sidewalls of the excavation area. The excavation area and soil sample locations were mapped utilizing a handheld GPS and are presented in the report. Photographic documentation was completed during the remediation activities and a photographic log is included in report.

Laboratory analytical results for the excavation floor samples, BOTTOM 1 through BOTTOM 24 and excavation sidewall samples SIDEWALL 1 through SIDEWALL 8, indicated all COC concentrations were compliant with the Site Closure Criteria. Based on the laboratory analytical results, no further excavation was required. The laboratory analytical results are summarized in the report and the complete laboratory analytical reports are included.

The excavation measured approximately 4,688 square feet in areal extent. A total of approximately 864 cubic yards of impacted soil was removed during the excavation activities. The impacted soil was transported and properly disposed of at the Lea Land, LLC landfill located in Lea County, New Mexico.

Remediation start date		6/10/2025
Confirmation sampling start date		9/8/2025
Confirmation sampling end date		9/9/2025
Remediation end date		10/7/2025

Supporting Documentation

Site Diagram	Google Earth map with excavation depths & confirmation sample points	
Photographic Log	Remediation , Confirmation sampling , backfill	
Site Receptor Map	FEMA ,Wetlands ,Karst, NM OCD Oil and Gas	
Lab Summary/Analysis	Confirmation lab summary/analysis report for 9/8/25,9/9/25,9/17/25	
OCD Notifications	9/1/2025 , Notification for(final) Sampling of Release (C-141N)	

Request for Closure

Based on the completion of the remediation, OXY requests closure approval from the NMOCD.

Cliff Brunson, President of BBC International Inc.

From: OCDOnline@state.nm.us
To: [Sparks, Daniel \(DANOS LLC\)](#)
Subject: [EXTERNAL] The Oil Conservation Division (OCD) has accepted the application, Application ID: 500828
Date: Monday, September 1, 2025 9:21:50 AM

WARNING - This message is from an EXTERNAL SENDER - be CAUTIOUS, particularly with links and attachments.

To whom it may concern (c/o Daniel Sparks for OXY USA INC),

The OCD has received the submitted *Notification for (Final) Sampling of a Release* (C-141N), for incident ID (n#) nAPP2430232859.

The sampling event is expected to take place:

When: 09/08/2025 @ 09:00

Where: M-24-24S-28E 0 FNL 0 FEL (32.19817,-104.04769)

Additional Information: Simon Rendon

Additional Instructions: 32.19817, -104.04769

An OCD representative may be available onsite at the date and time reported. In the absence or presence of an OCD representative, sampling pursuant to 19.15.29.12.D NMAC is required. Sampling must be performed following an approved sampling plan or pursuant to 19.15.29.12.D.(1).(c) NMAC. Should there be a change in the scheduled date and time of the sampling event, then another notification should be resubmitted through OCD permitting as soon as possible.

- **Failure to notify the OCD of sampling events including any changes in date/time per the requirements of 19.15.29.12.D.(1).(a) NMAC, may result in the remediation closure samples not being accepted.**
- **If confirmation sampling is going to take place over multiple days, individual C-141N applications must be submitted for each sampling date. Date ranges are not currently accepted on the C-141N application.**

If you have any questions regarding this application, or don't know why you have received this email, please contact us.

New Mexico Energy, Minerals and Natural Resources Department
1220 South St. Francis Drive
Santa Fe, NM 87505

From: OCDOnline@state.nm.us
To: [Sparks, Daniel \(DANOS LLC\)](#)
Subject: [EXTERNAL] The Oil Conservation Division (OCD) has accepted the application, Application ID: 500829
Date: Monday, September 1, 2025 9:23:47 AM

WARNING - This message is from an EXTERNAL SENDER - be CAUTIOUS, particularly with links and attachments.

To whom it may concern (c/o Daniel Sparks for OXY USA INC),

The OCD has received the submitted *Notification for (Final) Sampling of a Release* (C-141N), for incident ID (n#) nAPP2430232859.

The sampling event is expected to take place:

When: 09/09/2025 @ 09:00

Where: M-24-24S-28E 0 FNL 0 FEL (32.19817,-104.04769)

Additional Information: Simon Rendon

Additional Instructions: 32.19817, -104.04769

An OCD representative may be available onsite at the date and time reported. In the absence or presence of an OCD representative, sampling pursuant to 19.15.29.12.D NMAC is required. Sampling must be performed following an approved sampling plan or pursuant to 19.15.29.12.D.(1).(c) NMAC. Should there be a change in the scheduled date and time of the sampling event, then another notification should be resubmitted through OCD permitting as soon as possible.

- **Failure to notify the OCD of sampling events including any changes in date/time per the requirements of 19.15.29.12.D.(1).(a) NMAC, may result in the remediation closure samples not being accepted.**
- **If confirmation sampling is going to take place over multiple days, individual C-141N applications must be submitted for each sampling date. Date ranges are not currently accepted on the C-141N application.**

If you have any questions regarding this application, or don't know why you have received this email, please contact us.

New Mexico Energy, Minerals and Natural Resources Department
1220 South St. Francis Drive
Santa Fe, NM 87505

OXY, CEDAR CANYON 28 4 CTB

LEAK DATE :10/16/24
EDDY COUNTY,NM
ID#nAPP2430232859

Legend

- 4' EXCAVATION
- BOTTOM CONFIRMATION SAMPLE POLINTS
- ⊗ LEAK AREA
- ▲ SIDEWALL CONFIRMATION SAMPLE POINTS

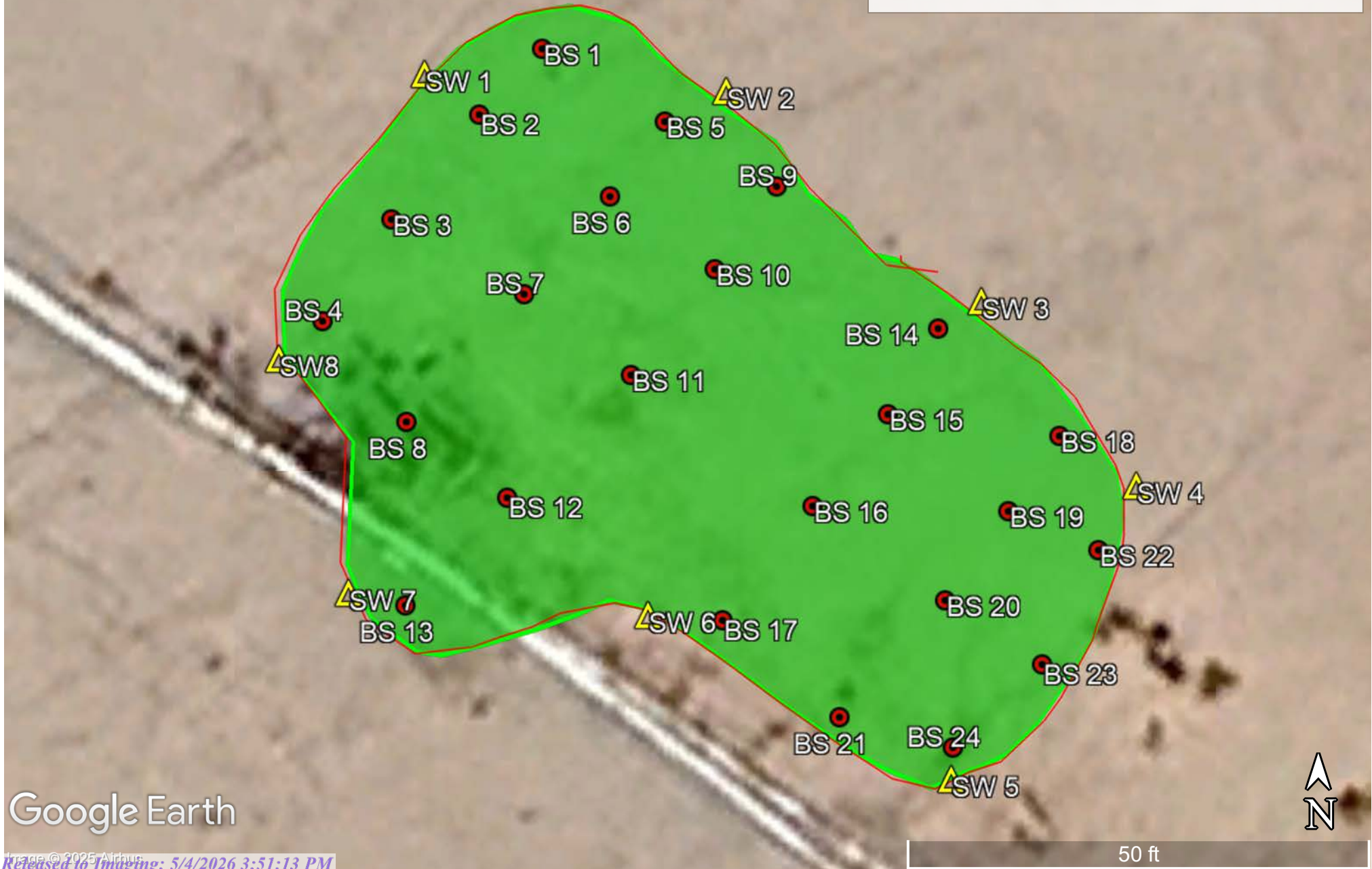

Google Earth

OXY,CEDAR CANYON 28 4 CTB (10/16/24)

SAMPLING DATES

BOTTOM CONFIRMATION SAMPLE POINTS

BS 1@4'	N 32.198306	W-104.047629
BS 2@4'	N 32.198287	W-104.047651
BS 3@4'	N 32.198256	W-104.047682
BS 4@4'	N 32.198226	W-104.047706
BS 5@4'	N 32.198285	W-104.047586
BS 6@4'	N 32.198263	W-104.047605
BS 7@4'	N 32.198234	W-104.047635
BS 8@4'	N 32.198196	W-104.047676
BS 9@4'	N 32.198266	W-104.047547
BS 10@4'	N 32.198241	W-104.047569
BS 11@4'	N 32.198210	W-104.047598
BS 12@4'	N 32.198174	W-104.047641
BS 13@4'	N 32.198142	W-104.047677
BS 14@4'	N 32.198224	W-104.047491
BS 15@4'	N 32.198198	W-104.047508
BS 16@4'	N 32.198175	W-104.047529
BS 17@4'	N 32.198137	W-104.047566
BS 18@4'	N 32.198192	W-104.047448
BS 19@4'	N 32.198170	W-104.047466
BS 20@4'	N 32.198143	W-104.047488
BS 21@4'	N 32.198109	W-104.047525
BS 22@4'	N 32.198158	W-104.047434
BS 23@4'	N 32.198124	W-104.047454
BS 24@4'	N 32.198100	W-104.047485

SIDEWALL CONFIRMATION SAMPLE POINTS

SW 1@4'	N 32.198299	W-104.047670
SW 2@4'	N 32.198294	W-104.047565
SW 3@4'	N 32.198231	W-104.047476
SW 4@4'	N 32.198177	W-104.047422
SW 5@4'	N 32.198090	W-104.047486
SW 6@4'	N 32.198138	W-104.047592
SW 7@4'	N 32.198145	W-104.047697
SW 8@4'	N 32.198214	W-104.047721

	Sample ID	BS 1@4'	BS 2@4'	BS 3@4'	BS 4@4'	BS 5@4'	BS 6@4'	BS 7@4'	BS 8@4'	BS 9@4'	BS 10@4'	BS 11@4'	BS 12@4'	BS 13@4'	BS 14@4'	BS 15@4'	BS 16@4'	BS 17@4'	BS 18@4'
Analyte	Date	9/8/25	9/8/25	9/8/25	9/8/25	9/8/25	9/8/25	9/8/25	9/8/25	9/8/25	9/8/25	9/8/25	9/8/25	9/8/25	9/8/25	9/8/25	9/8/25	9/8/25	9/8/25
		mg/kg	mg/kg	mg/kg	mg/kg	mg/kg	mg/kg	mg/kg	mg/kg	mg/kg	mg/kg	mg/kg	mg/kg	mg/kg	mg/kg	mg/kg	mg/kg	mg/kg	mg/kg
Benzene		<0.050	<0.050	<0.050	<0.050	<0.050	<0.050	<0.050	<0.050	<0.050	<0.050	<0.050	<0.050	<0.050	<0.050	<0.050	<0.050	<0.050	<0.050
Toluene		<0.050	<0.050	<0.050	<0.050	<0.050	<0.050	<0.050	<0.050	<0.050	<0.050	<0.050	<0.050	<0.050	<0.050	<0.050	<0.050	<0.050	<0.050
Ethylbenzene		<0.050	<0.050	<0.050	<0.050	<0.050	<0.050	<0.050	<0.050	<0.050	<0.050	<0.050	<0.050	<0.050	<0.050	<0.050	<0.050	<0.050	<0.050
Total Xylenes		<0.150	<0.150	<0.150	<0.150	<0.150	<0.150	<0.150	<0.150	<0.150	<0.150	<0.150	<0.150	<0.150	<0.150	<0.150	<0.150	<0.150	<0.150
Total BTEX		<0.300	<0.300	<0.300	<0.300	<0.300	<0.300	<0.300	<0.300	<0.300	<0.300	<0.300	<0.300	<0.300	<0.300	<0.300	<0.300	<0.300	<0.300
Chloride		192.0	160.0	192.0	176.0	176.0	192.0	208.0	160.0	192.0	208.0	288.0	208.0	224.0	192.0	192.0	208.0	208.0	192.0
GRO		<10.0	<10.0	<10.0	<10.0	<10.0	<10.0	<10.0	<10.0	<10.0	<10.0	<10.0	<10.0	<10.0	<10.0	<10.0	<10.0	<10.0	<10.0
DRO		<10.0	<10.0	<10.0	<10.0	<10.0	<10.0	<10.0	<10.0	<10.0	<10.0	<10.0	<10.0	<10.0	<10.0	<10.0	<10.0	<10.0	<10.0
EXT DRO		<10.0	<10.0	<10.0	<10.0	<10.0	<10.0	<10.0	<10.0	<10.0	<10.0	<10.0	<10.0	<10.0	<10.0	<10.0	<10.0	<10.0	<10.0

	Sample ID	BS 19@4'	BS 20@4'	BS 21@4'	BS 22@4'	BS 23@4'	BS 24@4'
Analyte	Date	9/8/25	9/8/25	9/8/25	9/8/25	9/8/25	9/8/25
		mg/kg	mg/kg	mg/kg	mg/kg	mg/kg	mg/kg
Benzene		<0.050	<0.050	<0.050	<0.050	<0.050	<0.050
Toluene		<0.050	<0.050	<0.050	<0.050	<0.050	<0.050
Ethylbenzene		<0.050	<0.050	<0.050	<0.050	<0.050	<0.050
Total Xylenes		<0.150	<0.150	<0.150	<0.150	<0.150	<0.150
Total BTEX		<0.300	<0.300	<0.300	<0.300	<0.300	<0.300
Chloride		192.0	192.0	192.0	192.0	208.0	176.0
GRO		<10.0	<10.0	<10.0	<10.0	<10.0	<10.0
DRO		<10.0	<10.0	<10.0	<10.0	<10.0	<10.0
EXT DRO		<10.0	<10.0	<10.0	<10.0	<10.0	<10.0

	Sample ID	SW 1	SW 2	SW 3	SW 4	SW 5	SW 6	SW 7	SW 8
Analyte	Date	9/9/25	9/9/25	9/9/25	9/9/25	9/9/25	9/9/25	9/9/25	9/9/25
		mg/kg	mg/kg	mg/kg	mg/kg	mg/kg	mg/kg	mg/kg	mg/kg
Benzene		<0.050	<0.050	<0.050	<0.050	<0.050	<0.050	<0.050	<0.050
Toluene		<0.050	<0.050	<0.050	<0.050	<0.050	<0.050	<0.050	<0.050
Ethylbenzene		<0.050	<0.050	<0.050	<0.050	<0.050	<0.050	<0.050	<0.050
Total Xylenes		<0.150	<0.150	<0.150	<0.150	<0.150	<0.150	<0.150	<0.150
Total BTEX		<0.300	<0.300	<0.300	<0.300	<0.300	<0.300	<0.300	<0.300
Chloride		160.0	80.0	80.0	80.0	96.0	80.0	80.0	64.0
GRO		<10.0	<10.0	<10.0	<10.0	<10.0	<10.0	<10.0	<10.0
DRO		<10.0	<10.0	<10.0	<10.0	<10.0	<10.0	<10.0	<10.0
EXT DRO		<10.0	<10.0	<10.0	<10.0	<10.0	<10.0	<10.0	<10.0

National Flood Hazard Layer FIRMette



104°3'10"W 32°12'9"N



Legend

SEE FIS REPORT FOR DETAILED LEGEND AND INDEX MAP FOR FIRM PANEL LAYOUT

- SPECIAL FLOOD HAZARD AREAS**
 - Without Base Flood Elevation (BFE) Zone A, V, A99
 - With BFE or Depth Zone AE, AO, AH, VE, AR
 - Regulatory Floodway
 - OTHER AREAS OF FLOOD HAZARD**
 - 0.2% Annual Chance Flood Hazard, Areas of 1% annual chance flood with average depth less than one foot or with drainage areas of less than one square mile Zone X
 - Future Conditions 1% Annual Chance Flood Hazard Zone X
 - Area with Reduced Flood Risk due to Levee. See Notes. Zone X
 - Area with Flood Risk due to Levee Zone D
 - OTHER AREAS**
 - NO SCREEN Area of Minimal Flood Hazard Zone X
 - Effective LOMRs
 - Area of Undetermined Flood Hazard Zone D
 - GENERAL STRUCTURES**
 - Channel, Culvert, or Storm Sewer
 - Levee, Dike, or Floodwall
 - OTHER FEATURES**
 - Cross Sections with 1% Annual Chance Water Surface Elevation
 - Coastal Transect
 - Base Flood Elevation Line (BFE)
 - Limit of Study
 - Jurisdiction Boundary
 - Coastal Transect Baseline
 - Profile Baseline
 - Hydrographic Feature
 - MAP PANELS**
 - Digital Data Available
 - No Digital Data Available
 - Unmapped
- The pin displayed on the map is an approximate point selected by the user and does not represent an authoritative property location.

0 250 500 1,000 1,500 2,000 Feet

1:6,000

104°2'33"W 32°11'38"N

This map complies with FEMA's standards for the use of digital flood maps if it is not void as described below. The basemap shown complies with FEMA's basemap accuracy standards

The flood hazard information is derived directly from the authoritative NFHL web services provided by FEMA. This map was exported on 12/17/2024 at 4:58 PM and does not reflect changes or amendments subsequent to this date and time. The NFHL and effective information may change or become superseded by new data over time.

This map image is void if the one or more of the following map elements do not appear: basemap imagery, flood zone labels, legend, scale bar, map creation date, community identifiers, FIRM panel number, and FIRM effective date. Map images for unmapped and unmodernized areas cannot be used for regulatory purposes.

OXY, CEDAR CANYON 28 4 CT (10/16/24) 2,063 OR 0.39 MILES

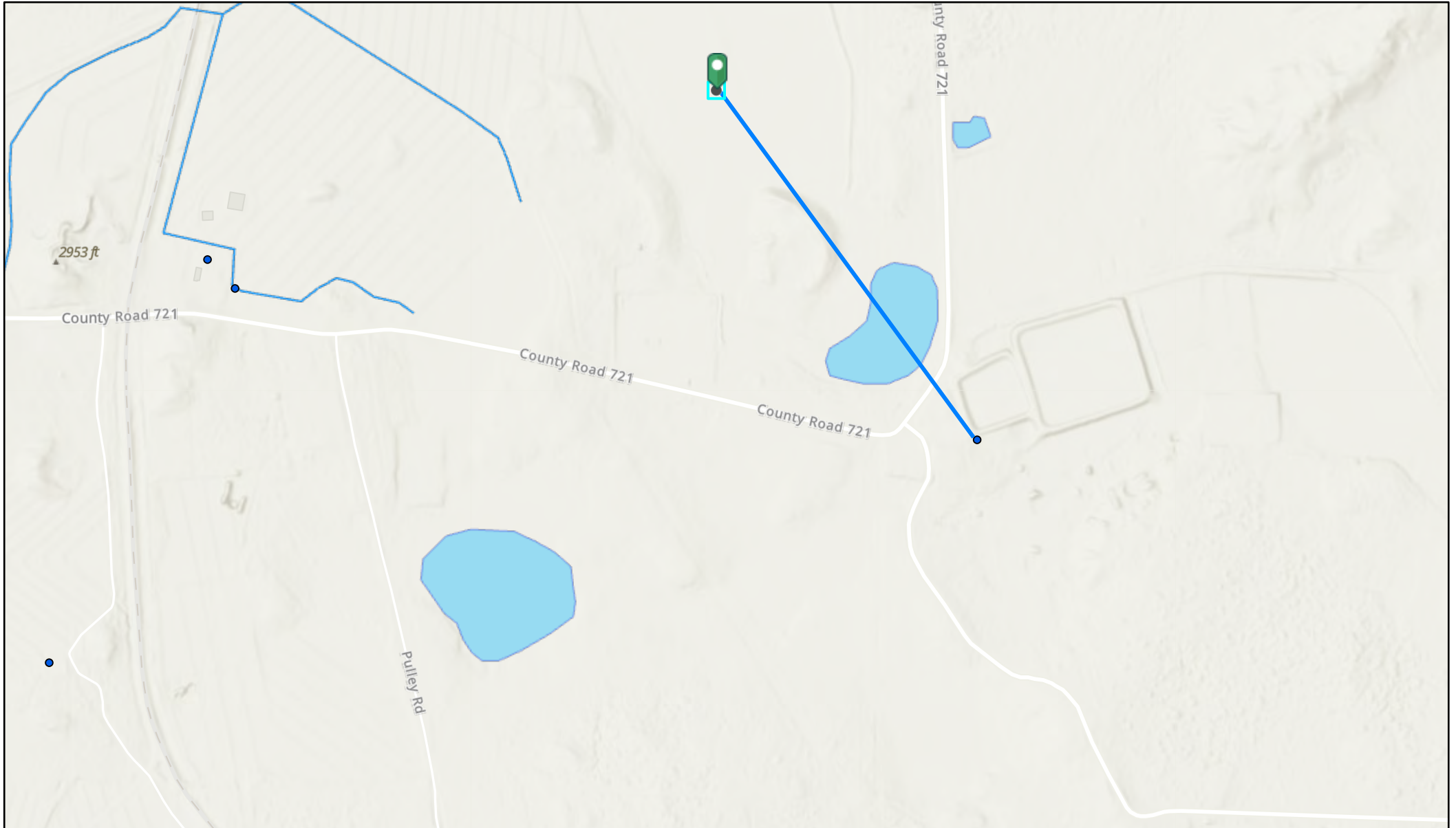

12/17/2024, 9:52:58 AM

- OSE Water PODs
- OSW Water Bodies
- OSE Streams

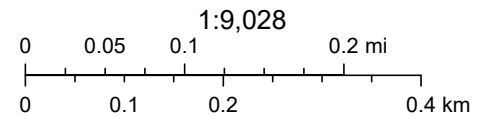

Esri Community Maps Contributors, Texas Parks & Wildlife, © OpenStreetMap, Microsoft, CONANP, Esri, TomTom, Garmin, SafeGraph, GeoTechnologies, Inc, METI/NASA, USGS, EPA, NPS, US Census Bureau, USDA, USFWS, Esri, NASA, NGA, USGS, FEMA, NM OSE

OXY, CEDAR CANYON 28 4 CT (10/16/24) 0.24 MILES OR 1,290 TO H2O

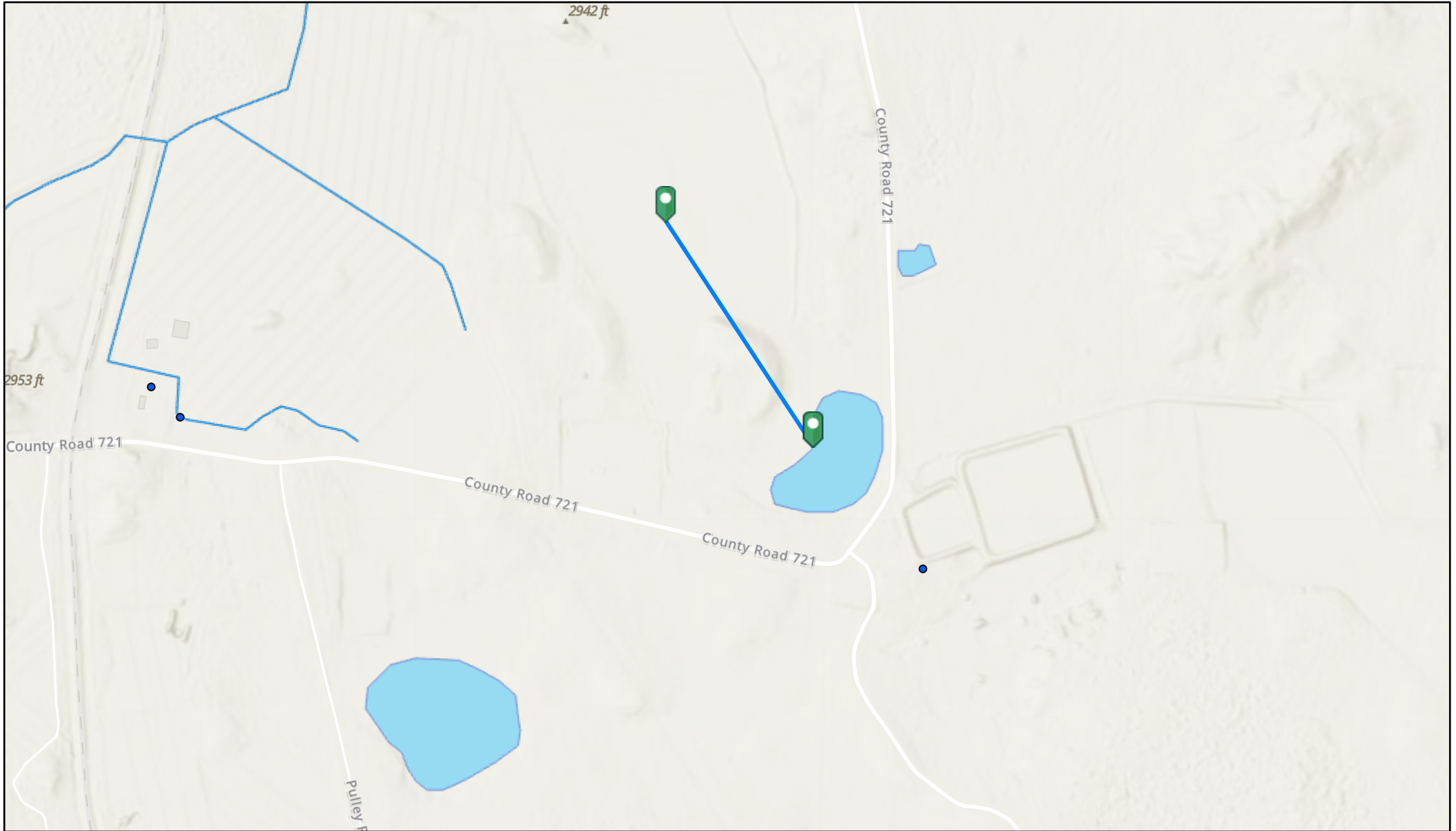

12/17/2024, 9:50:00 AM

- OSE Water PODs
- OSW Water Bodies
- OSE Streams

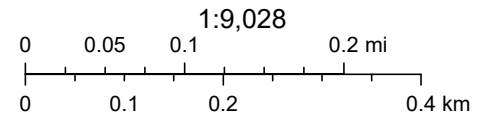

Esri Community Maps Contributors, Texas Parks & Wildlife, © OpenStreetMap, Microsoft, CONANP, Esri, TomTom, Garmin, SafeGraph, GeoTechnologies, Inc, METI/NASA, USGS, EPA, NPS, US Census Bureau, USDA, USFWS, Esri, NASA, NGA, USGS, FEMA, NM OSE

U.S. Fish and Wildlife Service
National Wetlands Inventory

OXY, CEDAR CANYON 28 4 CTB (10/16/24)



U.S. Fish and Wildlife Service, National Standards and Support Team, wetlands_team@fws.gov

April 24, 2026

Wetlands

- Estuarine and Marine Deepwater
- Estuarine and Marine Wetland
- Freshwater Emergent Wetland
- Freshwater Forested/Shrub Wetland
- Freshwater Pond
- Lake
- Other
- Riverine

This map is for general reference only. The US Fish and Wildlife Service is not responsible for the accuracy or currentness of the base data shown on this map. All wetlands related data should be used in accordance with the layer metadata found on the Wetlands Mapper web site.

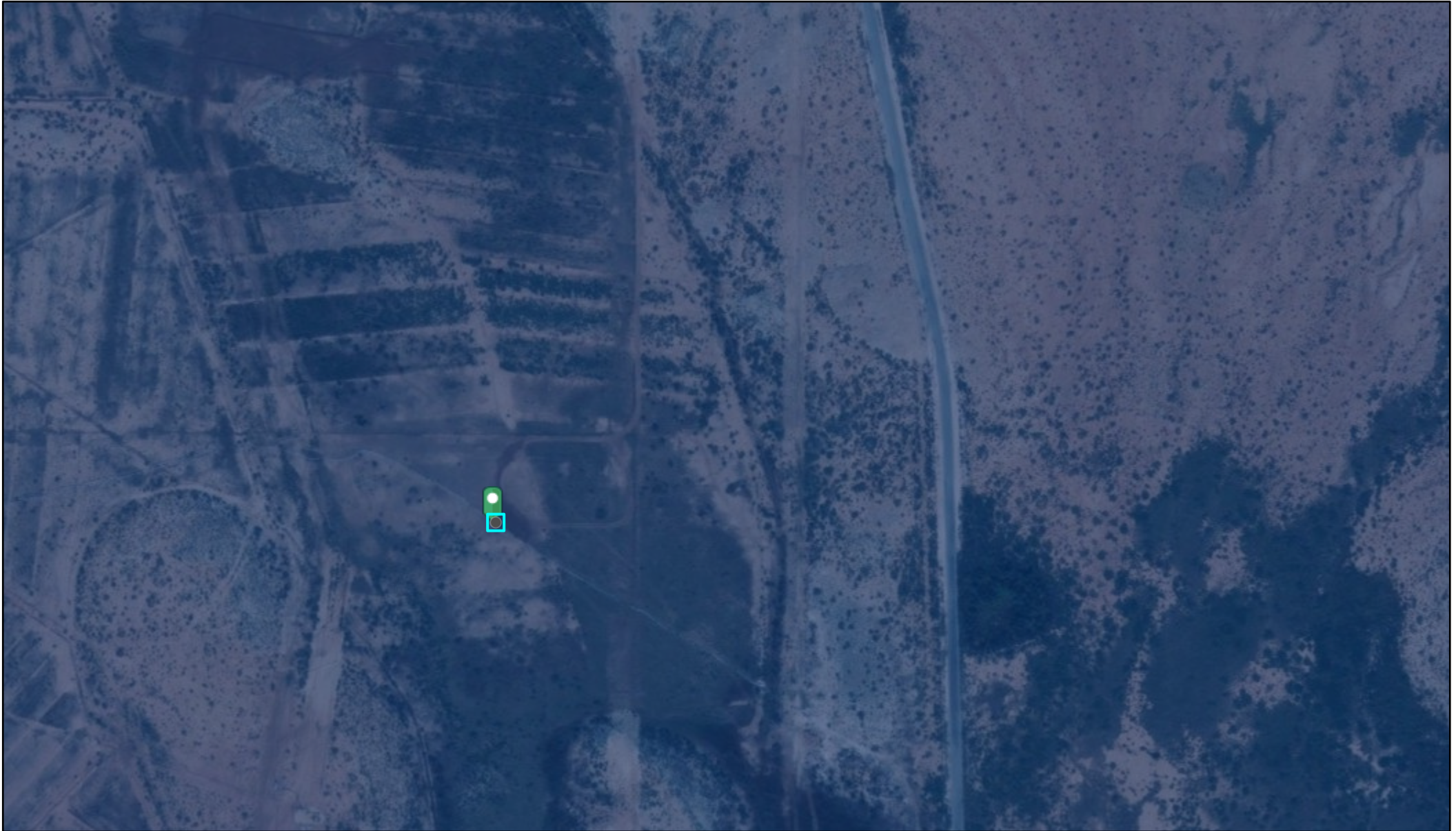

4/24/2026, 9:17:33 AM

Karst Occurrence Potential

High

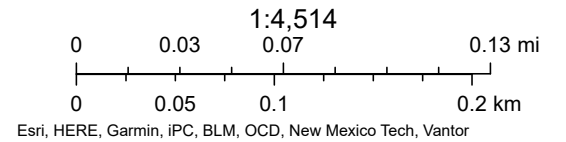

OSE POD Locations Map



11/4/2025, 3:32:08 PM

GIS WATERS PODs

- Active
- World Imagery

- Low Resolution 15m Imagery
- High Resolution 60cm Imagery
- High Resolution 30cm Imagery

- Citations
- 2.4m Resolution Metadata
- Depth to water 90
- Depth of well 190

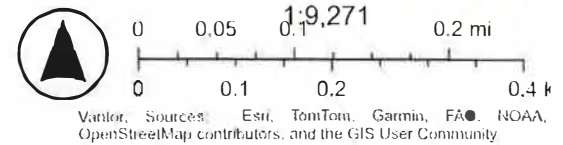



WELL RECORD & LOG

OFFICE OF THE STATE ENGINEER

www.ose.state.nm.us

2017 APR 16 AM 3:38

1. GENERAL AND WELL LOCATION	OSE POD NUMBER (WELL NUMBER) POD1			OSE FILE NUMBER(S) C-4026				
	WELL OWNER NAME(S) Scott and Valerie Branson			PHONE (OPTIONAL) 575-706-5659				
	WELL OWNER MAILING ADDRESS 910 W Pierce Street #138			CITY Carlsbad	STATE NM	ZIP 88220		
	WELL LOCATION (FROM GPS)	DEGREES LATITUDE 104	MINUTES 2	SECONDS 36.996" S	N	* ACCURACY REQUIRED: ONE TENTH OF A SECOND		
	LONGITUDE 32	11	36.78" E	W	* DATUM REQUIRED: WGS 84			
DESCRIPTION RELATING WELL LOCATION TO STREET ADDRESS AND COMMON LANDMARKS -- PLS (SECTION, TOWNSHIP, RANGE) WHERE AVAILABLE SW/4 S 25 T-24S, R-28E								
2. DRILLING & CASING INFORMATION	LICENSE NUMBER WD-331	NAME OF LICENSED DRILLER Joel H. Stewart			NAME OF WELL DRILLING COMPANY Stewart Brothers Drilling Co.			
	DRILLING STARTED 4/25/17	DRILLING ENDED 4/26/17	DEPTH OF COMPLETED WELL (FT) 190	BORE HOLE DEPTH (FT) 190	DEPTH WATER FIRST ENCOUNTERED (FT) 90			
	COMPLETED WELL IS: <input type="radio"/> ARTESIAN <input type="radio"/> DRY HOLE <input checked="" type="radio"/> SHALLOW (UNCONFINED)					STATIC WATER LEVEL IN COMPLETED WELL (FT)		
	DRILLING FLUID: <input checked="" type="radio"/> AIR <input type="radio"/> MUD ADDITIVES - SPECIFY:							
	DRILLING METHOD: <input checked="" type="radio"/> ROTARY <input type="radio"/> HAMMER <input type="radio"/> CABLE TOOL <input type="radio"/> OTHER - SPECIFY:							
	DEPTH (feet bgl)		BORE HOLE DIAM (inches)	CASING MATERIAL AND/OR GRADE (include each casing string, and note sections of screen)	CASING CONNECTION TYPE	CASING INSIDE DIAM. (inches)	CASING WALL THICKNESS (inches)	SLOT SIZE (inches)
	FROM	TO						
	0	88	12.25"	8.625" certa-lok	integral bell joint	8.625"	.500	
	88	190	12.25"	8.625" certa-lok	integral bell joint	8.625"	.500	.032"
3. ANNULAR MATERIAL	DEPTH (feet bgl)		BORE HOLE DIAM. (inches)	LIST ANNULAR SEAL MATERIAL AND GRAVEL PACK SIZE-RANGE BY INTERVAL	AMOUNT (cubic feet)	METHOD OF PLACEMENT		
	FROM	TO						
	0	15	12.25"	portland cement	6.2	from surface		
	15	20	12.25"	bentonite chips	2.06	from surface		
	20	190	12.25"	3/8" pea gravel	70	from surface		

FOR OSE INTERNAL USE

WR-20 WELL RECORD & LOG (Version 06/04/2012)

FILE NUMBER C-4026	POD NUMBER 1	TRN NUMBER 004419
LOCATION Exp 1	24S. 28E. 25. 123	
		PAGE 1 OF 2



OXY, CEDAR CANYON 28 4 CTB (10/16/24)





OXY, CEDAR CANYON 28 4 CTB (10/16/24)





OXY, CEDAR CANYON 28 4 CTB (10/16/24)





OXY, CEDAR CANYON 28 4 CTB (10/16/24)





OXY, CEDAR CANYON 28 4 CTB (10/16/24)

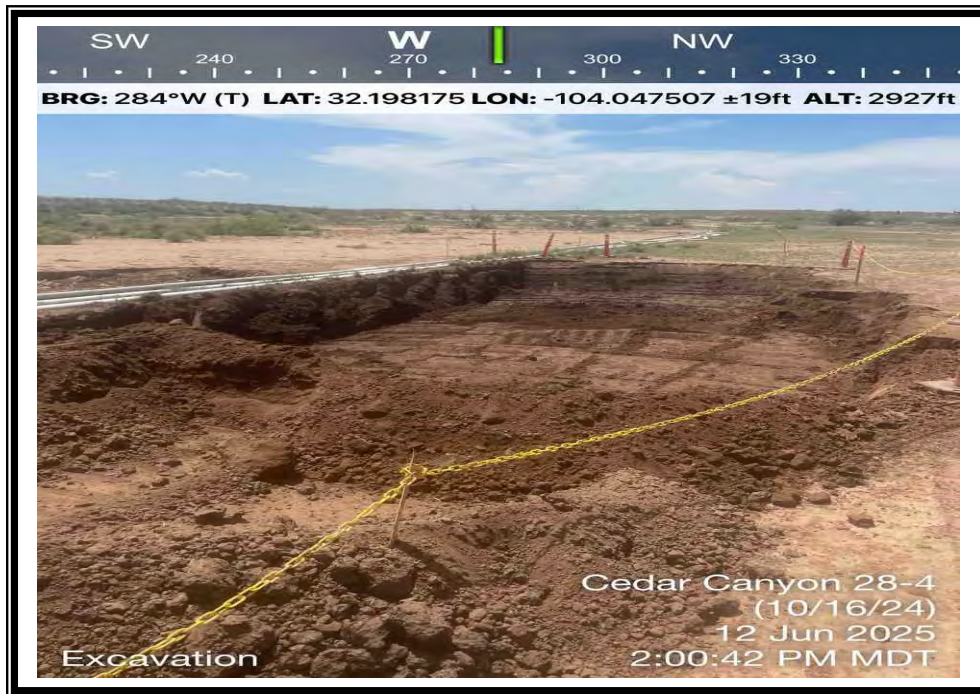

OXY, CEDAR CANYON 28 4 CTB (10/16/24)



OXY, CEDAR CANYON 28 4 CTB (10/16/24)



OXY, CEDAR CANYON 28 4 CTB (10/16/24)





PHONE (575) 393-2326 ° 101 E. MARLAND ° HOBBS, NM 88240

September 17, 2025

Cliff Brunson
BBC International, Inc.
P.O. Box 805
Hobbs, NM 88241

RE: CEDAR CANYON 28 - 4 CTB

Enclosed are the results of analyses for samples received by the laboratory on 09/10/25 15:22.

Cardinal Laboratories is accredited through Texas NELAP under certificate number TX-C25-00101. Accreditation applies to drinking water, non-potable water and solid and chemical materials. All accredited analytes are denoted by an asterisk (*). For a complete list of accredited analytes and matrices visit the TCEQ website at www.tceq.texas.gov/field/qa/lab_accred_certif.html.

Cardinal Laboratories is accredited through the State of Colorado Department of Public Health and Environment for:

Method EPA 552.2	Haloacetic Acids (HAA-5)
Method EPA 524.2	Total Trihalomethanes (TTHM)
Method EPA 524.4	Regulated VOCs (V1, V2, V3)

Accreditation applies to public drinking water matrices.

This report meets NELAP requirements and is made up of a cover page, analytical results, and a copy of the original chain-of-custody. If you have any questions concerning this report, please feel free to contact me.

Sincerely,

A handwritten signature in black ink that reads "Celey D. Keene".

Celey D. Keene
Lab Director/Quality Manager



PHONE (575) 393-2326 ° 101 E. MARLAND ° HOBBS, NM 88240

Analytical Results For:

BBC International, Inc.
 Cliff Brunson
 P.O. Box 805
 Hobbs NM, 88241
 Fax To: (575) 397-0397

Received:	09/10/2025	Sampling Date:	09/08/2025
Reported:	09/17/2025	Sampling Type:	Soil
Project Name:	CEDAR CANYON 28 - 4 CTB	Sampling Condition:	Cool & Intact
Project Number:	(10-16-24)	Sample Received By:	Shalyn Rodriguez
Project Location:	OXY -EDDY COUNTY, NM		

Sample ID: BOTTOM SAMPLE 11 @ 4' (H255682-01)

BTEX 8021B		mg/kg		Analyzed By: JH					
Analyte	Result	Reporting Limit	Analyzed	Method Blank	BS	% Recovery	True Value QC	RPD	Qualifier
Benzene*	<0.050	0.050	09/11/2025	ND	2.26	113	2.00	11.0	
Toluene*	<0.050	0.050	09/11/2025	ND	2.08	104	2.00	7.27	
Ethylbenzene*	<0.050	0.050	09/11/2025	ND	2.12	106	2.00	6.96	
Total Xylenes*	<0.150	0.150	09/11/2025	ND	6.41	107	6.00	7.41	
Total BTEX	<0.300	0.300	09/11/2025	ND					

Surrogate: 4-Bromofluorobenzene (PID) 101 % 71.5-134

Chloride, SM4500Cl-B		mg/kg		Analyzed By: HM					
Analyte	Result	Reporting Limit	Analyzed	Method Blank	BS	% Recovery	True Value QC	RPD	Qualifier
Chloride	288	16.0	09/11/2025	ND	448	112	400	3.64	

TPH 8015M		mg/kg		Analyzed By: MS					
Analyte	Result	Reporting Limit	Analyzed	Method Blank	BS	% Recovery	True Value QC	RPD	Qualifier
GRO C6-C10*	<10.0	10.0	09/11/2025	ND	187	93.6	200	1.12	
DRO >C10-C28*	<10.0	10.0	09/11/2025	ND	185	92.3	200	1.82	
EXT DRO >C28-C36	<10.0	10.0	09/11/2025	ND					

Surrogate: 1-Chlorooctane 86.5 % 44.4-145

Surrogate: 1-Chlorooctadecane 85.1 % 40.6-153

Cardinal Laboratories

*=Accredited Analyte

PLEASE NOTE: Liability and Damages. Cardinal's liability and client's exclusive remedy for any claim arising, whether based in contract or tort, shall be limited to the amount paid by client for analyses. All claims, including those for negligence and any other cause whatsoever shall be deemed waived unless made in writing and received by Cardinal within thirty (30) days after completion of the applicable service. In no event shall Cardinal be liable for incidental or consequential damages, including, without limitation, business interruptions, loss of use, or loss of profits incurred by client, its subsidiaries, affiliates or successors arising out of or related to the performance of the services hereunder by Cardinal, regardless of whether such claim is based upon any of the above stated reasons or otherwise. Results relate only to the samples identified above. This report shall not be reproduced except in full with written approval of Cardinal Laboratories.

Celey D. Keene, Lab Director/Quality Manager



PHONE (575) 393-2326 ° 101 E. MARLAND ° HOBBS, NM 88240

Analytical Results For:

BBC International, Inc.
 Cliff Brunson
 P.O. Box 805
 Hobbs NM, 88241
 Fax To: (575) 397-0397

Received:	09/10/2025	Sampling Date:	09/08/2025
Reported:	09/17/2025	Sampling Type:	Soil
Project Name:	CEDAR CANYON 28 - 4 CTB	Sampling Condition:	Cool & Intact
Project Number:	(10-16-24)	Sample Received By:	Shalyn Rodriguez
Project Location:	OXY -EDDY COUNTY, NM		

Sample ID: BOTTOM SAMPLE 12 @ 4' (H255682-02)

BTEX 8021B		mg/kg		Analyzed By: JH					
Analyte	Result	Reporting Limit	Analyzed	Method Blank	BS	% Recovery	True Value QC	RPD	Qualifier
Benzene*	<0.050	0.050	09/11/2025	ND	2.26	113	2.00	11.0	
Toluene*	<0.050	0.050	09/11/2025	ND	2.08	104	2.00	7.27	
Ethylbenzene*	<0.050	0.050	09/11/2025	ND	2.12	106	2.00	6.96	
Total Xylenes*	<0.150	0.150	09/11/2025	ND	6.41	107	6.00	7.41	
Total BTEX	<0.300	0.300	09/11/2025	ND					

Surrogate: 4-Bromofluorobenzene (PID) 97.8 % 71.5-134

Chloride, SM4500CI-B		mg/kg		Analyzed By: HM					
Analyte	Result	Reporting Limit	Analyzed	Method Blank	BS	% Recovery	True Value QC	RPD	Qualifier
Chloride	208	16.0	09/11/2025	ND	448	112	400	3.64	

TPH 8015M		mg/kg		Analyzed By: MS					
Analyte	Result	Reporting Limit	Analyzed	Method Blank	BS	% Recovery	True Value QC	RPD	Qualifier
GRO C6-C10*	<10.0	10.0	09/11/2025	ND	187	93.6	200	1.12	
DRO >C10-C28*	<10.0	10.0	09/11/2025	ND	185	92.3	200	1.82	
EXT DRO >C28-C36	<10.0	10.0	09/11/2025	ND					

Surrogate: 1-Chlorooctane 93.4 % 44.4-145

Surrogate: 1-Chlorooctadecane 90.9 % 40.6-153

Cardinal Laboratories

*=Accredited Analyte

PLEASE NOTE: Liability and Damages. Cardinal's liability and client's exclusive remedy for any claim arising, whether based in contract or tort, shall be limited to the amount paid by client for analyses. All claims, including those for negligence and any other cause whatsoever shall be deemed waived unless made in writing and received by Cardinal within thirty (30) days after completion of the applicable service. In no event shall Cardinal be liable for incidental or consequential damages, including, without limitation, business interruptions, loss of use, or loss of profits incurred by client, its subsidiaries, affiliates or successors arising out of or related to the performance of the services hereunder by Cardinal, regardless of whether such claim is based upon any of the above stated reasons or otherwise. Results relate only to the samples identified above. This report shall not be reproduced except in full with written approval of Cardinal Laboratories.

Celey D. Keene, Lab Director/Quality Manager



PHONE (575) 393-2326 ° 101 E. MARLAND ° HOBBS, NM 88240

Analytical Results For:

BBC International, Inc.
 Cliff Brunson
 P.O. Box 805
 Hobbs NM, 88241
 Fax To: (575) 397-0397

Received:	09/10/2025	Sampling Date:	09/08/2025
Reported:	09/17/2025	Sampling Type:	Soil
Project Name:	CEDAR CANYON 28 - 4 CTB	Sampling Condition:	Cool & Intact
Project Number:	(10-16-24)	Sample Received By:	Shalyn Rodriguez
Project Location:	OXY -EDDY COUNTY, NM		

Sample ID: BOTTOM SAMPLE 13 @ 4' (H255682-03)

BTEX 8021B		mg/kg		Analyzed By: JH					
Analyte	Result	Reporting Limit	Analyzed	Method Blank	BS	% Recovery	True Value QC	RPD	Qualifier
Benzene*	<0.050	0.050	09/11/2025	ND	2.26	113	2.00	11.0	
Toluene*	<0.050	0.050	09/11/2025	ND	2.08	104	2.00	7.27	
Ethylbenzene*	<0.050	0.050	09/11/2025	ND	2.12	106	2.00	6.96	
Total Xylenes*	<0.150	0.150	09/11/2025	ND	6.41	107	6.00	7.41	
Total BTEX	<0.300	0.300	09/11/2025	ND					

Surrogate: 4-Bromofluorobenzene (PID) 101 % 71.5-134

Chloride, SM4500CI-B		mg/kg		Analyzed By: HM					
Analyte	Result	Reporting Limit	Analyzed	Method Blank	BS	% Recovery	True Value QC	RPD	Qualifier
Chloride	224	16.0	09/11/2025	ND	448	112	400	3.64	

TPH 8015M		mg/kg		Analyzed By: MS					
Analyte	Result	Reporting Limit	Analyzed	Method Blank	BS	% Recovery	True Value QC	RPD	Qualifier
GRO C6-C10*	<10.0	10.0	09/11/2025	ND	187	93.6	200	1.12	
DRO >C10-C28*	<10.0	10.0	09/11/2025	ND	185	92.3	200	1.82	
EXT DRO >C28-C36	<10.0	10.0	09/11/2025	ND					

Surrogate: 1-Chlorooctane 101 % 44.4-145

Surrogate: 1-Chlorooctadecane 99.5 % 40.6-153

Cardinal Laboratories

*=Accredited Analyte

PLEASE NOTE: Liability and Damages. Cardinal's liability and client's exclusive remedy for any claim arising, whether based in contract or tort, shall be limited to the amount paid by client for analyses. All claims, including those for negligence and any other cause whatsoever shall be deemed waived unless made in writing and received by Cardinal within thirty (30) days after completion of the applicable service. In no event shall Cardinal be liable for incidental or consequential damages, including, without limitation, business interruptions, loss of use, or loss of profits incurred by client, its subsidiaries, affiliates or successors arising out of or related to the performance of the services hereunder by Cardinal, regardless of whether such claim is based upon any of the above stated reasons or otherwise. Results relate only to the samples identified above. This report shall not be reproduced except in full with written approval of Cardinal Laboratories.

Celey D. Keene, Lab Director/Quality Manager



PHONE (575) 393-2326 ° 101 E. MARLAND ° HOBBS, NM 88240

Analytical Results For:

BBC International, Inc.
 Cliff Brunson
 P.O. Box 805
 Hobbs NM, 88241
 Fax To: (575) 397-0397

Received:	09/10/2025	Sampling Date:	09/08/2025
Reported:	09/17/2025	Sampling Type:	Soil
Project Name:	CEDAR CANYON 28 - 4 CTB	Sampling Condition:	Cool & Intact
Project Number:	(10-16-24)	Sample Received By:	Shalyn Rodriguez
Project Location:	OXY -EDDY COUNTY, NM		

Sample ID: BOTTOM SAMPLE 14 @ 4' (H255682-04)

BTEX 8021B		mg/kg		Analyzed By: JH					
Analyte	Result	Reporting Limit	Analyzed	Method Blank	BS	% Recovery	True Value QC	RPD	Qualifier
Benzene*	<0.050	0.050	09/11/2025	ND	2.26	113	2.00	11.0	
Toluene*	<0.050	0.050	09/11/2025	ND	2.08	104	2.00	7.27	
Ethylbenzene*	<0.050	0.050	09/11/2025	ND	2.12	106	2.00	6.96	
Total Xylenes*	<0.150	0.150	09/11/2025	ND	6.41	107	6.00	7.41	
Total BTEX	<0.300	0.300	09/11/2025	ND					

Surrogate: 4-Bromofluorobenzene (PID) 102 % 71.5-134

Chloride, SM4500CI-B		mg/kg		Analyzed By: HM					
Analyte	Result	Reporting Limit	Analyzed	Method Blank	BS	% Recovery	True Value QC	RPD	Qualifier
Chloride	192	16.0	09/11/2025	ND	448	112	400	3.64	

TPH 8015M		mg/kg		Analyzed By: MS					
Analyte	Result	Reporting Limit	Analyzed	Method Blank	BS	% Recovery	True Value QC	RPD	Qualifier
GRO C6-C10*	<10.0	10.0	09/11/2025	ND	187	93.6	200	1.12	
DRO >C10-C28*	<10.0	10.0	09/11/2025	ND	185	92.3	200	1.82	
EXT DRO >C28-C36	<10.0	10.0	09/11/2025	ND					

Surrogate: 1-Chlorooctane 97.9 % 44.4-145

Surrogate: 1-Chlorooctadecane 94.9 % 40.6-153

Cardinal Laboratories

*=Accredited Analyte

PLEASE NOTE: Liability and Damages. Cardinal's liability and client's exclusive remedy for any claim arising, whether based in contract or tort, shall be limited to the amount paid by client for analyses. All claims, including those for negligence and any other cause whatsoever shall be deemed waived unless made in writing and received by Cardinal within thirty (30) days after completion of the applicable service. In no event shall Cardinal be liable for incidental or consequential damages, including, without limitation, business interruptions, loss of use, or loss of profits incurred by client, its subsidiaries, affiliates or successors arising out of or related to the performance of the services hereunder by Cardinal, regardless of whether such claim is based upon any of the above stated reasons or otherwise. Results relate only to the samples identified above. This report shall not be reproduced except in full with written approval of Cardinal Laboratories.

Celey D. Keene, Lab Director/Quality Manager



PHONE (575) 393-2326 ° 101 E. MARLAND ° HOBBS, NM 88240

Analytical Results For:

BBC International, Inc.
 Cliff Brunson
 P.O. Box 805
 Hobbs NM, 88241
 Fax To: (575) 397-0397

Received:	09/10/2025	Sampling Date:	09/08/2025
Reported:	09/17/2025	Sampling Type:	Soil
Project Name:	CEDAR CANYON 28 - 4 CTB	Sampling Condition:	Cool & Intact
Project Number:	(10-16-24)	Sample Received By:	Shalyn Rodriguez
Project Location:	OXY -EDDY COUNTY, NM		

Sample ID: BOTTOM SAMPLE 15 @ 4' (H255682-05)

BTEX 8021B		mg/kg		Analyzed By: JH					
Analyte	Result	Reporting Limit	Analyzed	Method Blank	BS	% Recovery	True Value QC	RPD	Qualifier
Benzene*	<0.050	0.050	09/11/2025	ND	2.26	113	2.00	11.0	
Toluene*	<0.050	0.050	09/11/2025	ND	2.08	104	2.00	7.27	
Ethylbenzene*	<0.050	0.050	09/11/2025	ND	2.12	106	2.00	6.96	
Total Xylenes*	<0.150	0.150	09/11/2025	ND	6.41	107	6.00	7.41	
Total BTEX	<0.300	0.300	09/11/2025	ND					

Surrogate: 4-Bromofluorobenzene (PID) 102 % 71.5-134

Chloride, SM4500CI-B		mg/kg		Analyzed By: HM					
Analyte	Result	Reporting Limit	Analyzed	Method Blank	BS	% Recovery	True Value QC	RPD	Qualifier
Chloride	192	16.0	09/11/2025	ND	448	112	400	3.64	

TPH 8015M		mg/kg		Analyzed By: MS					
Analyte	Result	Reporting Limit	Analyzed	Method Blank	BS	% Recovery	True Value QC	RPD	Qualifier
GRO C6-C10*	<10.0	10.0	09/11/2025	ND	187	93.6	200	1.12	
DRO >C10-C28*	<10.0	10.0	09/11/2025	ND	185	92.3	200	1.82	
EXT DRO >C28-C36	<10.0	10.0	09/11/2025	ND					

Surrogate: 1-Chlorooctane 96.4 % 44.4-145

Surrogate: 1-Chlorooctadecane 92.9 % 40.6-153

Cardinal Laboratories

*=Accredited Analyte

PLEASE NOTE: Liability and Damages. Cardinal's liability and client's exclusive remedy for any claim arising, whether based in contract or tort, shall be limited to the amount paid by client for analyses. All claims, including those for negligence and any other cause whatsoever shall be deemed waived unless made in writing and received by Cardinal within thirty (30) days after completion of the applicable service. In no event shall Cardinal be liable for incidental or consequential damages, including, without limitation, business interruptions, loss of use, or loss of profits incurred by client, its subsidiaries, affiliates or successors arising out of or related to the performance of the services hereunder by Cardinal, regardless of whether such claim is based upon any of the above stated reasons or otherwise. Results relate only to the samples identified above. This report shall not be reproduced except in full with written approval of Cardinal Laboratories.

Celey D. Keene, Lab Director/Quality Manager



PHONE (575) 393-2326 ° 101 E. MARLAND ° HOBBS, NM 88240

Analytical Results For:

BBC International, Inc.
 Cliff Brunson
 P.O. Box 805
 Hobbs NM, 88241
 Fax To: (575) 397-0397

Received:	09/10/2025	Sampling Date:	09/08/2025
Reported:	09/17/2025	Sampling Type:	Soil
Project Name:	CEDAR CANYON 28 - 4 CTB	Sampling Condition:	Cool & Intact
Project Number:	(10-16-24)	Sample Received By:	Shalyn Rodriguez
Project Location:	OXY -EDDY COUNTY, NM		

Sample ID: BOTTOM SAMPLE 16 @ 4' (H255682-06)

BTEX 8021B		mg/kg		Analyzed By: JH						
Analyte	Result	Reporting Limit	Analyzed	Method Blank	BS	% Recovery	True Value QC	RPD	Qualifier	
Benzene*	<0.050	0.050	09/11/2025	ND	2.26	113	2.00	11.0		
Toluene*	<0.050	0.050	09/11/2025	ND	2.08	104	2.00	7.27		
Ethylbenzene*	<0.050	0.050	09/11/2025	ND	2.12	106	2.00	6.96		
Total Xylenes*	<0.150	0.150	09/11/2025	ND	6.41	107	6.00	7.41		
Total BTEX	<0.300	0.300	09/11/2025	ND						

Surrogate: 4-Bromofluorobenzene (PID) 97.4 % 71.5-134

Chloride, SM4500CI-B		mg/kg		Analyzed By: HM						
Analyte	Result	Reporting Limit	Analyzed	Method Blank	BS	% Recovery	True Value QC	RPD	Qualifier	
Chloride	208	16.0	09/11/2025	ND	448	112	400	3.64		

TPH 8015M		mg/kg		Analyzed By: MS						
Analyte	Result	Reporting Limit	Analyzed	Method Blank	BS	% Recovery	True Value QC	RPD	Qualifier	
GRO C6-C10*	<10.0	10.0	09/11/2025	ND	187	93.6	200	1.12		
DRO >C10-C28*	<10.0	10.0	09/11/2025	ND	185	92.3	200	1.82		
EXT DRO >C28-C36	<10.0	10.0	09/11/2025	ND						

Surrogate: 1-Chlorooctane 96.9 % 44.4-145

Surrogate: 1-Chlorooctadecane 95.6 % 40.6-153

Cardinal Laboratories

*=Accredited Analyte

PLEASE NOTE: Liability and Damages. Cardinal's liability and client's exclusive remedy for any claim arising, whether based in contract or tort, shall be limited to the amount paid by client for analyses. All claims, including those for negligence and any other cause whatsoever shall be deemed waived unless made in writing and received by Cardinal within thirty (30) days after completion of the applicable service. In no event shall Cardinal be liable for incidental or consequential damages, including, without limitation, business interruptions, loss of use, or loss of profits incurred by client, its subsidiaries, affiliates or successors arising out of or related to the performance of the services hereunder by Cardinal, regardless of whether such claim is based upon any of the above stated reasons or otherwise. Results relate only to the samples identified above. This report shall not be reproduced except in full with written approval of Cardinal Laboratories.

Celey D. Keene, Lab Director/Quality Manager



PHONE (575) 393-2326 ° 101 E. MARLAND ° HOBBS, NM 88240

Analytical Results For:

BBC International, Inc.
 Cliff Brunson
 P.O. Box 805
 Hobbs NM, 88241
 Fax To: (575) 397-0397

Received:	09/10/2025	Sampling Date:	09/08/2025
Reported:	09/17/2025	Sampling Type:	Soil
Project Name:	CEDAR CANYON 28 - 4 CTB	Sampling Condition:	Cool & Intact
Project Number:	(10-16-24)	Sample Received By:	Shalyn Rodriguez
Project Location:	OXY -EDDY COUNTY, NM		

Sample ID: BOTTOM SAMPLE 17 @ 4' (H255682-07)

BTEX 8021B		mg/kg		Analyzed By: JH					
Analyte	Result	Reporting Limit	Analyzed	Method Blank	BS	% Recovery	True Value QC	RPD	Qualifier
Benzene*	<0.050	0.050	09/11/2025	ND	2.26	113	2.00	11.0	
Toluene*	<0.050	0.050	09/11/2025	ND	2.08	104	2.00	7.27	
Ethylbenzene*	<0.050	0.050	09/11/2025	ND	2.12	106	2.00	6.96	
Total Xylenes*	<0.150	0.150	09/11/2025	ND	6.41	107	6.00	7.41	
Total BTEX	<0.300	0.300	09/11/2025	ND					

Surrogate: 4-Bromofluorobenzene (PID) 97.9 % 71.5-134

Chloride, SM4500CI-B		mg/kg		Analyzed By: HM					
Analyte	Result	Reporting Limit	Analyzed	Method Blank	BS	% Recovery	True Value QC	RPD	Qualifier
Chloride	208	16.0	09/11/2025	ND	448	112	400	3.64	

TPH 8015M		mg/kg		Analyzed By: MS					
Analyte	Result	Reporting Limit	Analyzed	Method Blank	BS	% Recovery	True Value QC	RPD	Qualifier
GRO C6-C10*	<10.0	10.0	09/11/2025	ND	187	93.6	200	1.12	
DRO >C10-C28*	<10.0	10.0	09/11/2025	ND	185	92.3	200	1.82	
EXT DRO >C28-C36	<10.0	10.0	09/11/2025	ND					

Surrogate: 1-Chlorooctane 95.1 % 44.4-145

Surrogate: 1-Chlorooctadecane 92.2 % 40.6-153

Cardinal Laboratories

*=Accredited Analyte

PLEASE NOTE: Liability and Damages. Cardinal's liability and client's exclusive remedy for any claim arising, whether based in contract or tort, shall be limited to the amount paid by client for analyses. All claims, including those for negligence and any other cause whatsoever shall be deemed waived unless made in writing and received by Cardinal within thirty (30) days after completion of the applicable service. In no event shall Cardinal be liable for incidental or consequential damages, including, without limitation, business interruptions, loss of use, or loss of profits incurred by client, its subsidiaries, affiliates or successors arising out of or related to the performance of the services hereunder by Cardinal, regardless of whether such claim is based upon any of the above stated reasons or otherwise. Results relate only to the samples identified above. This report shall not be reproduced except in full with written approval of Cardinal Laboratories.

Celey D. Keene, Lab Director/Quality Manager



PHONE (575) 393-2326 ° 101 E. MARLAND ° HOBBS, NM 88240

Analytical Results For:

BBC International, Inc.
 Cliff Brunson
 P.O. Box 805
 Hobbs NM, 88241
 Fax To: (575) 397-0397

Received:	09/10/2025	Sampling Date:	09/08/2025
Reported:	09/17/2025	Sampling Type:	Soil
Project Name:	CEDAR CANYON 28 - 4 CTB	Sampling Condition:	Cool & Intact
Project Number:	(10-16-24)	Sample Received By:	Shalyn Rodriguez
Project Location:	OXY -EDDY COUNTY, NM		

Sample ID: BOTTOM SAMPLE 18 @ 4' (H255682-08)

BTEX 8021B		mg/kg		Analyzed By: JH						
Analyte	Result	Reporting Limit	Analyzed	Method Blank	BS	% Recovery	True Value QC	RPD	Qualifier	
Benzene*	<0.050	0.050	09/11/2025	ND	2.26	113	2.00	11.0		
Toluene*	<0.050	0.050	09/11/2025	ND	2.08	104	2.00	7.27		
Ethylbenzene*	<0.050	0.050	09/11/2025	ND	2.12	106	2.00	6.96		
Total Xylenes*	<0.150	0.150	09/11/2025	ND	6.41	107	6.00	7.41		
Total BTEX	<0.300	0.300	09/11/2025	ND						

Surrogate: 4-Bromofluorobenzene (PID) 97.4 % 71.5-134

Chloride, SM4500CI-B		mg/kg		Analyzed By: HM						
Analyte	Result	Reporting Limit	Analyzed	Method Blank	BS	% Recovery	True Value QC	RPD	Qualifier	
Chloride	192	16.0	09/11/2025	ND	448	112	400	3.64		

TPH 8015M		mg/kg		Analyzed By: MS						
Analyte	Result	Reporting Limit	Analyzed	Method Blank	BS	% Recovery	True Value QC	RPD	Qualifier	
GRO C6-C10*	<10.0	10.0	09/11/2025	ND	187	93.6	200	1.12		
DRO >C10-C28*	<10.0	10.0	09/11/2025	ND	185	92.3	200	1.82		
EXT DRO >C28-C36	<10.0	10.0	09/11/2025	ND						

Surrogate: 1-Chlorooctane 101 % 44.4-145

Surrogate: 1-Chlorooctadecane 98.8 % 40.6-153

Cardinal Laboratories

*=Accredited Analyte

PLEASE NOTE: Liability and Damages. Cardinal's liability and client's exclusive remedy for any claim arising, whether based in contract or tort, shall be limited to the amount paid by client for analyses. All claims, including those for negligence and any other cause whatsoever shall be deemed waived unless made in writing and received by Cardinal within thirty (30) days after completion of the applicable service. In no event shall Cardinal be liable for incidental or consequential damages, including, without limitation, business interruptions, loss of use, or loss of profits incurred by client, its subsidiaries, affiliates or successors arising out of or related to the performance of the services hereunder by Cardinal, regardless of whether such claim is based upon any of the above stated reasons or otherwise. Results relate only to the samples identified above. This report shall not be reproduced except in full with written approval of Cardinal Laboratories.

Celey D. Keene, Lab Director/Quality Manager



PHONE (575) 393-2326 ° 101 E. MARLAND ° HOBBS, NM 88240

Analytical Results For:

BBC International, Inc.
 Cliff Brunson
 P.O. Box 805
 Hobbs NM, 88241
 Fax To: (575) 397-0397

Received:	09/10/2025	Sampling Date:	09/08/2025
Reported:	09/17/2025	Sampling Type:	Soil
Project Name:	CEDAR CANYON 28 - 4 CTB	Sampling Condition:	Cool & Intact
Project Number:	(10-16-24)	Sample Received By:	Shalyn Rodriguez
Project Location:	OXY -EDDY COUNTY, NM		

Sample ID: BOTTOM SAMPLE 19 @ 4' (H255682-09)

BTEX 8021B		mg/kg		Analyzed By: JH						
Analyte	Result	Reporting Limit	Analyzed	Method Blank	BS	% Recovery	True Value QC	RPD	Qualifier	
Benzene*	<0.050	0.050	09/11/2025	ND	2.26	113	2.00	11.0		
Toluene*	<0.050	0.050	09/11/2025	ND	2.08	104	2.00	7.27		
Ethylbenzene*	<0.050	0.050	09/11/2025	ND	2.12	106	2.00	6.96		
Total Xylenes*	<0.150	0.150	09/11/2025	ND	6.41	107	6.00	7.41		
Total BTEX	<0.300	0.300	09/11/2025	ND						

Surrogate: 4-Bromofluorobenzene (PID) 99.7 % 71.5-134

Chloride, SM4500CI-B		mg/kg		Analyzed By: HM						
Analyte	Result	Reporting Limit	Analyzed	Method Blank	BS	% Recovery	True Value QC	RPD	Qualifier	
Chloride	192	16.0	09/11/2025	ND	448	112	400	3.64		

TPH 8015M		mg/kg		Analyzed By: MS						
Analyte	Result	Reporting Limit	Analyzed	Method Blank	BS	% Recovery	True Value QC	RPD	Qualifier	
GRO C6-C10*	<10.0	10.0	09/11/2025	ND	187	93.6	200	1.12		
DRO >C10-C28*	<10.0	10.0	09/11/2025	ND	185	92.3	200	1.82		
EXT DRO >C28-C36	<10.0	10.0	09/11/2025	ND						

Surrogate: 1-Chlorooctane 103 % 44.4-145

Surrogate: 1-Chlorooctadecane 101 % 40.6-153

Cardinal Laboratories

*=Accredited Analyte

PLEASE NOTE: Liability and Damages. Cardinal's liability and client's exclusive remedy for any claim arising, whether based in contract or tort, shall be limited to the amount paid by client for analyses. All claims, including those for negligence and any other cause whatsoever shall be deemed waived unless made in writing and received by Cardinal within thirty (30) days after completion of the applicable service. In no event shall Cardinal be liable for incidental or consequential damages, including, without limitation, business interruptions, loss of use, or loss of profits incurred by client, its subsidiaries, affiliates or successors arising out of or related to the performance of the services hereunder by Cardinal, regardless of whether such claim is based upon any of the above stated reasons or otherwise. Results relate only to the samples identified above. This report shall not be reproduced except in full with written approval of Cardinal Laboratories.

Celey D. Keene, Lab Director/Quality Manager



PHONE (575) 393-2326 ° 101 E. MARLAND ° HOBBS, NM 88240

Analytical Results For:

BBC International, Inc.
 Cliff Brunson
 P.O. Box 805
 Hobbs NM, 88241
 Fax To: (575) 397-0397

Received:	09/10/2025	Sampling Date:	09/08/2025
Reported:	09/17/2025	Sampling Type:	Soil
Project Name:	CEDAR CANYON 28 - 4 CTB	Sampling Condition:	Cool & Intact
Project Number:	(10-16-24)	Sample Received By:	Shalyn Rodriguez
Project Location:	OXY -EDDY COUNTY, NM		

Sample ID: BOTTOM SAMPLE 20 @ 4' (H255682-10)

BTEX 8021B		mg/kg		Analyzed By: JH					
Analyte	Result	Reporting Limit	Analyzed	Method Blank	BS	% Recovery	True Value QC	RPD	Qualifier
Benzene*	<0.050	0.050	09/11/2025	ND	2.26	113	2.00	11.0	
Toluene*	<0.050	0.050	09/11/2025	ND	2.08	104	2.00	7.27	
Ethylbenzene*	<0.050	0.050	09/11/2025	ND	2.12	106	2.00	6.96	
Total Xylenes*	<0.150	0.150	09/11/2025	ND	6.41	107	6.00	7.41	
Total BTEX	<0.300	0.300	09/11/2025	ND					

Surrogate: 4-Bromofluorobenzene (PID) 104 % 71.5-134

Chloride, SM4500CI-B		mg/kg		Analyzed By: HM					
Analyte	Result	Reporting Limit	Analyzed	Method Blank	BS	% Recovery	True Value QC	RPD	Qualifier
Chloride	192	16.0	09/11/2025	ND	448	112	400	3.64	

TPH 8015M		mg/kg		Analyzed By: MS					
Analyte	Result	Reporting Limit	Analyzed	Method Blank	BS	% Recovery	True Value QC	RPD	Qualifier
GRO C6-C10*	<10.0	10.0	09/11/2025	ND	187	93.6	200	1.12	
DRO >C10-C28*	<10.0	10.0	09/11/2025	ND	185	92.3	200	1.82	
EXT DRO >C28-C36	<10.0	10.0	09/11/2025	ND					

Surrogate: 1-Chlorooctane 104 % 44.4-145

Surrogate: 1-Chlorooctadecane 102 % 40.6-153

Cardinal Laboratories

*=Accredited Analyte

PLEASE NOTE: Liability and Damages. Cardinal's liability and client's exclusive remedy for any claim arising, whether based in contract or tort, shall be limited to the amount paid by client for analyses. All claims, including those for negligence and any other cause whatsoever shall be deemed waived unless made in writing and received by Cardinal within thirty (30) days after completion of the applicable service. In no event shall Cardinal be liable for incidental or consequential damages, including, without limitation, business interruptions, loss of use, or loss of profits incurred by client, its subsidiaries, affiliates or successors arising out of or related to the performance of the services hereunder by Cardinal, regardless of whether such claim is based upon any of the above stated reasons or otherwise. Results relate only to the samples identified above. This report shall not be reproduced except in full with written approval of Cardinal Laboratories.

Celey D. Keene, Lab Director/Quality Manager



PHONE (575) 393-2326 ° 101 E. MARLAND ° HOBBS, NM 88240

Analytical Results For:

BBC International, Inc.
 Cliff Brunson
 P.O. Box 805
 Hobbs NM, 88241
 Fax To: (575) 397-0397

Received:	09/10/2025	Sampling Date:	09/08/2025
Reported:	09/17/2025	Sampling Type:	Soil
Project Name:	CEDAR CANYON 28 - 4 CTB	Sampling Condition:	Cool & Intact
Project Number:	(10-16-24)	Sample Received By:	Shalyn Rodriguez
Project Location:	OXY -EDDY COUNTY, NM		

Sample ID: BOTTOM SAMPLE 1 @ 4' (H255682-11)

BTEX 8021B		mg/kg		Analyzed By: JH						
Analyte	Result	Reporting Limit	Analyzed	Method Blank	BS	% Recovery	True Value QC	RPD	Qualifier	
Benzene*	<0.050	0.050	09/11/2025	ND	2.26	113	2.00	11.0		
Toluene*	<0.050	0.050	09/11/2025	ND	2.08	104	2.00	7.27		
Ethylbenzene*	<0.050	0.050	09/11/2025	ND	2.12	106	2.00	6.96		
Total Xylenes*	<0.150	0.150	09/11/2025	ND	6.41	107	6.00	7.41		
Total BTEX	<0.300	0.300	09/11/2025	ND						

Surrogate: 4-Bromofluorobenzene (PID) 101 % 71.5-134

Chloride, SM4500CI-B		mg/kg		Analyzed By: HM						
Analyte	Result	Reporting Limit	Analyzed	Method Blank	BS	% Recovery	True Value QC	RPD	Qualifier	
Chloride	192	16.0	09/11/2025	ND	448	112	400	3.64		

TPH 8015M		mg/kg		Analyzed By: MS						
Analyte	Result	Reporting Limit	Analyzed	Method Blank	BS	% Recovery	True Value QC	RPD	Qualifier	
GRO C6-C10*	<10.0	10.0	09/11/2025	ND	187	93.6	200	1.12		
DRO >C10-C28*	<10.0	10.0	09/11/2025	ND	185	92.3	200	1.82		
EXT DRO >C28-C36	<10.0	10.0	09/11/2025	ND						

Surrogate: 1-Chlorooctane 77.1 % 44.4-145

Surrogate: 1-Chlorooctadecane 73.8 % 40.6-153

Cardinal Laboratories

*=Accredited Analyte

PLEASE NOTE: Liability and Damages. Cardinal's liability and client's exclusive remedy for any claim arising, whether based in contract or tort, shall be limited to the amount paid by client for analyses. All claims, including those for negligence and any other cause whatsoever shall be deemed waived unless made in writing and received by Cardinal within thirty (30) days after completion of the applicable service. In no event shall Cardinal be liable for incidental or consequential damages, including, without limitation, business interruptions, loss of use, or loss of profits incurred by client, its subsidiaries, affiliates or successors arising out of or related to the performance of the services hereunder by Cardinal, regardless of whether such claim is based upon any of the above stated reasons or otherwise. Results relate only to the samples identified above. This report shall not be reproduced except in full with written approval of Cardinal Laboratories.

Celey D. Keene, Lab Director/Quality Manager



PHONE (575) 393-2326 ° 101 E. MARLAND ° HOBBS, NM 88240

Analytical Results For:

BBC International, Inc.
 Cliff Brunson
 P.O. Box 805
 Hobbs NM, 88241
 Fax To: (575) 397-0397

Received:	09/10/2025	Sampling Date:	09/08/2025
Reported:	09/17/2025	Sampling Type:	Soil
Project Name:	CEDAR CANYON 28 - 4 CTB	Sampling Condition:	Cool & Intact
Project Number:	(10-16-24)	Sample Received By:	Shalyn Rodriguez
Project Location:	OXY -EDDY COUNTY, NM		

Sample ID: BOTTOM SAMPLE 2 @ 4' (H255682-12)

BTEX 8021B		mg/kg		Analyzed By: JH					
Analyte	Result	Reporting Limit	Analyzed	Method Blank	BS	% Recovery	True Value QC	RPD	Qualifier
Benzene*	<0.050	0.050	09/11/2025	ND	2.26	113	2.00	11.0	
Toluene*	<0.050	0.050	09/11/2025	ND	2.08	104	2.00	7.27	
Ethylbenzene*	<0.050	0.050	09/11/2025	ND	2.12	106	2.00	6.96	
Total Xylenes*	<0.150	0.150	09/11/2025	ND	6.41	107	6.00	7.41	
Total BTEX	<0.300	0.300	09/11/2025	ND					

Surrogate: 4-Bromofluorobenzene (PID) 99.1 % 71.5-134

Chloride, SM4500CI-B		mg/kg		Analyzed By: KH					
Analyte	Result	Reporting Limit	Analyzed	Method Blank	BS	% Recovery	True Value QC	RPD	Qualifier
Chloride	160	16.0	09/11/2025	ND	432	108	400	3.64	

TPH 8015M		mg/kg		Analyzed By: MS					
Analyte	Result	Reporting Limit	Analyzed	Method Blank	BS	% Recovery	True Value QC	RPD	Qualifier
GRO C6-C10*	<10.0	10.0	09/11/2025	ND	187	93.6	200	1.12	
DRO >C10-C28*	<10.0	10.0	09/11/2025	ND	185	92.3	200	1.82	
EXT DRO >C28-C36	<10.0	10.0	09/11/2025	ND					

Surrogate: 1-Chlorooctane 86.6 % 44.4-145

Surrogate: 1-Chlorooctadecane 82.5 % 40.6-153

Cardinal Laboratories

*=Accredited Analyte

PLEASE NOTE: Liability and Damages. Cardinal's liability and client's exclusive remedy for any claim arising, whether based in contract or tort, shall be limited to the amount paid by client for analyses. All claims, including those for negligence and any other cause whatsoever shall be deemed waived unless made in writing and received by Cardinal within thirty (30) days after completion of the applicable service. In no event shall Cardinal be liable for incidental or consequential damages, including, without limitation, business interruptions, loss of use, or loss of profits incurred by client, its subsidiaries, affiliates or successors arising out of or related to the performance of the services hereunder by Cardinal, regardless of whether such claim is based upon any of the above stated reasons or otherwise. Results relate only to the samples identified above. This report shall not be reproduced except in full with written approval of Cardinal Laboratories.

Celey D. Keene, Lab Director/Quality Manager



PHONE (575) 393-2326 ° 101 E. MARLAND ° HOBBS, NM 88240

Analytical Results For:

BBC International, Inc.
 Cliff Brunson
 P.O. Box 805
 Hobbs NM, 88241
 Fax To: (575) 397-0397

Received:	09/10/2025	Sampling Date:	09/08/2025
Reported:	09/17/2025	Sampling Type:	Soil
Project Name:	CEDAR CANYON 28 - 4 CTB	Sampling Condition:	Cool & Intact
Project Number:	(10-16-24)	Sample Received By:	Shalyn Rodriguez
Project Location:	OXY -EDDY COUNTY, NM		

Sample ID: BOTTOM SAMPLE 3 @ 4' (H255682-13)

BTEX 8021B		mg/kg		Analyzed By: JH					
Analyte	Result	Reporting Limit	Analyzed	Method Blank	BS	% Recovery	True Value QC	RPD	Qualifier
Benzene*	<0.050	0.050	09/12/2025	ND	2.28	114	2.00	2.11	
Toluene*	<0.050	0.050	09/12/2025	ND	2.12	106	2.00	0.926	
Ethylbenzene*	<0.050	0.050	09/12/2025	ND	2.14	107	2.00	1.42	
Total Xylenes*	<0.150	0.150	09/12/2025	ND	6.47	108	6.00	1.69	
Total BTEX	<0.300	0.300	09/12/2025	ND					

Surrogate: 4-Bromofluorobenzene (PID) 99.0 % 71.5-134

Chloride, SM4500CI-B		mg/kg		Analyzed By: KH					
Analyte	Result	Reporting Limit	Analyzed	Method Blank	BS	% Recovery	True Value QC	RPD	Qualifier
Chloride	192	16.0	09/11/2025	ND	432	108	400	3.64	

TPH 8015M		mg/kg		Analyzed By: MS					
Analyte	Result	Reporting Limit	Analyzed	Method Blank	BS	% Recovery	True Value QC	RPD	Qualifier
GRO C6-C10*	<10.0	10.0	09/11/2025	ND	201	101	200	0.923	
DRO >C10-C28*	<10.0	10.0	09/11/2025	ND	191	95.7	200	0.242	
EXT DRO >C28-C36	<10.0	10.0	09/11/2025	ND					

Surrogate: 1-Chlorooctane 89.9 % 44.4-145

Surrogate: 1-Chlorooctadecane 90.9 % 40.6-153

Cardinal Laboratories

*=Accredited Analyte

PLEASE NOTE: Liability and Damages. Cardinal's liability and client's exclusive remedy for any claim arising, whether based in contract or tort, shall be limited to the amount paid by client for analyses. All claims, including those for negligence and any other cause whatsoever shall be deemed waived unless made in writing and received by Cardinal within thirty (30) days after completion of the applicable service. In no event shall Cardinal be liable for incidental or consequential damages, including, without limitation, business interruptions, loss of use, or loss of profits incurred by client, its subsidiaries, affiliates or successors arising out of or related to the performance of the services hereunder by Cardinal, regardless of whether such claim is based upon any of the above stated reasons or otherwise. Results relate only to the samples identified above. This report shall not be reproduced except in full with written approval of Cardinal Laboratories.

Celey D. Keene, Lab Director/Quality Manager



PHONE (575) 393-2326 ° 101 E. MARLAND ° HOBBS, NM 88240

Analytical Results For:

BBC International, Inc.
 Cliff Brunson
 P.O. Box 805
 Hobbs NM, 88241
 Fax To: (575) 397-0397

Received:	09/10/2025	Sampling Date:	09/08/2025
Reported:	09/17/2025	Sampling Type:	Soil
Project Name:	CEDAR CANYON 28 - 4 CTB	Sampling Condition:	Cool & Intact
Project Number:	(10-16-24)	Sample Received By:	Shalyn Rodriguez
Project Location:	OXY -EDDY COUNTY, NM		

Sample ID: BOTTOM SAMPLE 4 @ 4' (H255682-14)

BTEX 8021B		mg/kg		Analyzed By: JH					
Analyte	Result	Reporting Limit	Analyzed	Method Blank	BS	% Recovery	True Value QC	RPD	Qualifier
Benzene*	<0.050	0.050	09/12/2025	ND	2.28	114	2.00	2.11	
Toluene*	<0.050	0.050	09/12/2025	ND	2.12	106	2.00	0.926	
Ethylbenzene*	<0.050	0.050	09/12/2025	ND	2.14	107	2.00	1.42	
Total Xylenes*	<0.150	0.150	09/12/2025	ND	6.47	108	6.00	1.69	
Total BTEX	<0.300	0.300	09/12/2025	ND					

Surrogate: 4-Bromofluorobenzene (PID) 99.3 % 71.5-134

Chloride, SM4500CI-B		mg/kg		Analyzed By: KH					
Analyte	Result	Reporting Limit	Analyzed	Method Blank	BS	% Recovery	True Value QC	RPD	Qualifier
Chloride	176	16.0	09/11/2025	ND	432	108	400	3.64	

TPH 8015M		mg/kg		Analyzed By: MS					
Analyte	Result	Reporting Limit	Analyzed	Method Blank	BS	% Recovery	True Value QC	RPD	Qualifier
GRO C6-C10*	<10.0	10.0	09/11/2025	ND	201	101	200	0.923	
DRO >C10-C28*	<10.0	10.0	09/11/2025	ND	191	95.7	200	0.242	
EXT DRO >C28-C36	<10.0	10.0	09/11/2025	ND					

Surrogate: 1-Chlorooctane 103 % 44.4-145

Surrogate: 1-Chlorooctadecane 106 % 40.6-153

Cardinal Laboratories

*=Accredited Analyte

PLEASE NOTE: Liability and Damages. Cardinal's liability and client's exclusive remedy for any claim arising, whether based in contract or tort, shall be limited to the amount paid by client for analyses. All claims, including those for negligence and any other cause whatsoever shall be deemed waived unless made in writing and received by Cardinal within thirty (30) days after completion of the applicable service. In no event shall Cardinal be liable for incidental or consequential damages, including, without limitation, business interruptions, loss of use, or loss of profits incurred by client, its subsidiaries, affiliates or successors arising out of or related to the performance of the services hereunder by Cardinal, regardless of whether such claim is based upon any of the above stated reasons or otherwise. Results relate only to the samples identified above. This report shall not be reproduced except in full with written approval of Cardinal Laboratories.

Celey D. Keene, Lab Director/Quality Manager



PHONE (575) 393-2326 ° 101 E. MARLAND ° HOBBS, NM 88240

Analytical Results For:

BBC International, Inc.
 Cliff Brunson
 P.O. Box 805
 Hobbs NM, 88241
 Fax To: (575) 397-0397

Received:	09/10/2025	Sampling Date:	09/08/2025
Reported:	09/17/2025	Sampling Type:	Soil
Project Name:	CEDAR CANYON 28 - 4 CTB	Sampling Condition:	Cool & Intact
Project Number:	(10-16-24)	Sample Received By:	Shalyn Rodriguez
Project Location:	OXY -EDDY COUNTY, NM		

Sample ID: BOTTOM SAMPLE 5 @ 4' (H255682-15)

BTEX 8021B		mg/kg		Analyzed By: JH						
Analyte	Result	Reporting Limit	Analyzed	Method Blank	BS	% Recovery	True Value QC	RPD	Qualifier	
Benzene*	<0.050	0.050	09/12/2025	ND	2.28	114	2.00	2.11		
Toluene*	<0.050	0.050	09/12/2025	ND	2.12	106	2.00	0.926		
Ethylbenzene*	<0.050	0.050	09/12/2025	ND	2.14	107	2.00	1.42		
Total Xylenes*	<0.150	0.150	09/12/2025	ND	6.47	108	6.00	1.69		
Total BTEX	<0.300	0.300	09/12/2025	ND						

Surrogate: 4-Bromofluorobenzene (PID) 98.3 % 71.5-134

Chloride, SM4500CI-B		mg/kg		Analyzed By: KH						
Analyte	Result	Reporting Limit	Analyzed	Method Blank	BS	% Recovery	True Value QC	RPD	Qualifier	
Chloride	176	16.0	09/11/2025	ND	432	108	400	3.64		

TPH 8015M		mg/kg		Analyzed By: MS						
Analyte	Result	Reporting Limit	Analyzed	Method Blank	BS	% Recovery	True Value QC	RPD	Qualifier	
GRO C6-C10*	<10.0	10.0	09/16/2025	ND	201	101	200	0.923		
DRO >C10-C28*	<10.0	10.0	09/16/2025	ND	191	95.7	200	0.242		
EXT DRO >C28-C36	<10.0	10.0	09/16/2025	ND						

Surrogate: 1-Chlorooctane 82.8 % 44.4-145

Surrogate: 1-Chlorooctadecane 79.4 % 40.6-153

Cardinal Laboratories

*=Accredited Analyte

PLEASE NOTE: Liability and Damages. Cardinal's liability and client's exclusive remedy for any claim arising, whether based in contract or tort, shall be limited to the amount paid by client for analyses. All claims, including those for negligence and any other cause whatsoever shall be deemed waived unless made in writing and received by Cardinal within thirty (30) days after completion of the applicable service. In no event shall Cardinal be liable for incidental or consequential damages, including, without limitation, business interruptions, loss of use, or loss of profits incurred by client, its subsidiaries, affiliates or successors arising out of or related to the performance of the services hereunder by Cardinal, regardless of whether such claim is based upon any of the above stated reasons or otherwise. Results relate only to the samples identified above. This report shall not be reproduced except in full with written approval of Cardinal Laboratories.

Celey D. Keene, Lab Director/Quality Manager



PHONE (575) 393-2326 ° 101 E. MARLAND ° HOBBS, NM 88240

Analytical Results For:

BBC International, Inc.
 Cliff Brunson
 P.O. Box 805
 Hobbs NM, 88241
 Fax To: (575) 397-0397

Received:	09/10/2025	Sampling Date:	09/08/2025
Reported:	09/17/2025	Sampling Type:	Soil
Project Name:	CEDAR CANYON 28 - 4 CTB	Sampling Condition:	Cool & Intact
Project Number:	(10-16-24)	Sample Received By:	Shalyn Rodriguez
Project Location:	OXY -EDDY COUNTY, NM		

Sample ID: BOTTOM SAMPLE 6 @ 4' (H255682-16)

BTEX 8021B		mg/kg		Analyzed By: JH					
Analyte	Result	Reporting Limit	Analyzed	Method Blank	BS	% Recovery	True Value QC	RPD	Qualifier
Benzene*	<0.050	0.050	09/12/2025	ND	2.28	114	2.00	2.11	
Toluene*	<0.050	0.050	09/12/2025	ND	2.12	106	2.00	0.926	
Ethylbenzene*	<0.050	0.050	09/12/2025	ND	2.14	107	2.00	1.42	
Total Xylenes*	<0.150	0.150	09/12/2025	ND	6.47	108	6.00	1.69	
Total BTEX	<0.300	0.300	09/12/2025	ND					

Surrogate: 4-Bromofluorobenzene (PID) 98.6 % 71.5-134

Chloride, SM4500CI-B		mg/kg		Analyzed By: KH					
Analyte	Result	Reporting Limit	Analyzed	Method Blank	BS	% Recovery	True Value QC	RPD	Qualifier
Chloride	192	16.0	09/11/2025	ND	432	108	400	3.64	

TPH 8015M		mg/kg		Analyzed By: MS					
Analyte	Result	Reporting Limit	Analyzed	Method Blank	BS	% Recovery	True Value QC	RPD	Qualifier
GRO C6-C10*	<10.0	10.0	09/11/2025	ND	201	101	200	0.923	
DRO >C10-C28*	<10.0	10.0	09/11/2025	ND	191	95.7	200	0.242	
EXT DRO >C28-C36	<10.0	10.0	09/11/2025	ND					

Surrogate: 1-Chlorooctane 106 % 44.4-145

Surrogate: 1-Chlorooctadecane 107 % 40.6-153

Cardinal Laboratories

*=Accredited Analyte

PLEASE NOTE: Liability and Damages. Cardinal's liability and client's exclusive remedy for any claim arising, whether based in contract or tort, shall be limited to the amount paid by client for analyses. All claims, including those for negligence and any other cause whatsoever shall be deemed waived unless made in writing and received by Cardinal within thirty (30) days after completion of the applicable service. In no event shall Cardinal be liable for incidental or consequential damages, including, without limitation, business interruptions, loss of use, or loss of profits incurred by client, its subsidiaries, affiliates or successors arising out of or related to the performance of the services hereunder by Cardinal, regardless of whether such claim is based upon any of the above stated reasons or otherwise. Results relate only to the samples identified above. This report shall not be reproduced except in full with written approval of Cardinal Laboratories.

Celey D. Keene, Lab Director/Quality Manager



PHONE (575) 393-2326 ° 101 E. MARLAND ° HOBBS, NM 88240

Analytical Results For:

BBC International, Inc.
 Cliff Brunson
 P.O. Box 805
 Hobbs NM, 88241
 Fax To: (575) 397-0397

Received: 09/10/2025
 Reported: 09/17/2025
 Project Name: CEDAR CANYON 28 - 4 CTB
 Project Number: (10-16-24)
 Project Location: OXY -EDDY COUNTY, NM

Sampling Date: 09/08/2025
 Sampling Type: Soil
 Sampling Condition: Cool & Intact
 Sample Received By: Shalyn Rodriguez

Sample ID: BOTTOM SAMPLE 7 @ 4' (H255682-17)

BTEX 8021B		mg/kg		Analyzed By: JH						
Analyte	Result	Reporting Limit	Analyzed	Method Blank	BS	% Recovery	True Value QC	RPD	Qualifier	
Benzene*	<0.050	0.050	09/12/2025	ND	2.28	114	2.00	2.11		
Toluene*	<0.050	0.050	09/12/2025	ND	2.12	106	2.00	0.926		
Ethylbenzene*	<0.050	0.050	09/12/2025	ND	2.14	107	2.00	1.42		
Total Xylenes*	<0.150	0.150	09/12/2025	ND	6.47	108	6.00	1.69		
Total BTEX	<0.300	0.300	09/12/2025	ND						

Surrogate: 4-Bromofluorobenzene (PID) 97.8 % 71.5-134

Chloride, SM4500CI-B		mg/kg		Analyzed By: KH						
Analyte	Result	Reporting Limit	Analyzed	Method Blank	BS	% Recovery	True Value QC	RPD	Qualifier	
Chloride	208	16.0	09/11/2025	ND	432	108	400	3.64		

TPH 8015M		mg/kg		Analyzed By: MS						
Analyte	Result	Reporting Limit	Analyzed	Method Blank	BS	% Recovery	True Value QC	RPD	Qualifier	
GRO C6-C10*	<10.0	10.0	09/12/2025	ND	201	101	200	0.923		
DRO >C10-C28*	<10.0	10.0	09/12/2025	ND	191	95.7	200	0.242		
EXT DRO >C28-C36	<10.0	10.0	09/12/2025	ND						

Surrogate: 1-Chlorooctane 117 % 44.4-145

Surrogate: 1-Chlorooctadecane 121 % 40.6-153

Cardinal Laboratories

*=Accredited Analyte

PLEASE NOTE: Liability and Damages. Cardinal's liability and client's exclusive remedy for any claim arising, whether based in contract or tort, shall be limited to the amount paid by client for analyses. All claims, including those for negligence and any other cause whatsoever shall be deemed waived unless made in writing and received by Cardinal within thirty (30) days after completion of the applicable service. In no event shall Cardinal be liable for incidental or consequential damages, including, without limitation, business interruptions, loss of use, or loss of profits incurred by client, its subsidiaries, affiliates or successors arising out of or related to the performance of the services hereunder by Cardinal, regardless of whether such claim is based upon any of the above stated reasons or otherwise. Results relate only to the samples identified above. This report shall not be reproduced except in full with written approval of Cardinal Laboratories.

Celey D. Keene, Lab Director/Quality Manager



PHONE (575) 393-2326 ° 101 E. MARLAND ° HOBBS, NM 88240

Analytical Results For:

BBC International, Inc.
 Cliff Brunson
 P.O. Box 805
 Hobbs NM, 88241
 Fax To: (575) 397-0397

Received:	09/10/2025	Sampling Date:	09/08/2025
Reported:	09/17/2025	Sampling Type:	Soil
Project Name:	CEDAR CANYON 28 - 4 CTB	Sampling Condition:	Cool & Intact
Project Number:	(10-16-24)	Sample Received By:	Shalyn Rodriguez
Project Location:	OXY -EDDY COUNTY, NM		

Sample ID: BOTTOM SAMPLE 8 @ 4' (H255682-18)

BTEX 8021B		mg/kg		Analyzed By: JH						
Analyte	Result	Reporting Limit	Analyzed	Method Blank	BS	% Recovery	True Value QC	RPD	Qualifier	
Benzene*	<0.050	0.050	09/12/2025	ND	2.28	114	2.00	2.11		
Toluene*	<0.050	0.050	09/12/2025	ND	2.12	106	2.00	0.926		
Ethylbenzene*	<0.050	0.050	09/12/2025	ND	2.14	107	2.00	1.42		
Total Xylenes*	<0.150	0.150	09/12/2025	ND	6.47	108	6.00	1.69		
Total BTEX	<0.300	0.300	09/12/2025	ND						

Surrogate: 4-Bromofluorobenzene (PID) 105 % 71.5-134

Chloride, SM4500CI-B		mg/kg		Analyzed By: KH						
Analyte	Result	Reporting Limit	Analyzed	Method Blank	BS	% Recovery	True Value QC	RPD	Qualifier	
Chloride	160	16.0	09/11/2025	ND	432	108	400	3.64		

TPH 8015M		mg/kg		Analyzed By: MS						
Analyte	Result	Reporting Limit	Analyzed	Method Blank	BS	% Recovery	True Value QC	RPD	Qualifier	
GRO C6-C10*	<10.0	10.0	09/11/2025	ND	201	101	200	0.923		
DRO >C10-C28*	<10.0	10.0	09/11/2025	ND	191	95.7	200	0.242		
EXT DRO >C28-C36	<10.0	10.0	09/11/2025	ND						

Surrogate: 1-Chlorooctane 95.6 % 44.4-145

Surrogate: 1-Chlorooctadecane 97.4 % 40.6-153

Cardinal Laboratories

*=Accredited Analyte

PLEASE NOTE: Liability and Damages. Cardinal's liability and client's exclusive remedy for any claim arising, whether based in contract or tort, shall be limited to the amount paid by client for analyses. All claims, including those for negligence and any other cause whatsoever shall be deemed waived unless made in writing and received by Cardinal within thirty (30) days after completion of the applicable service. In no event shall Cardinal be liable for incidental or consequential damages, including, without limitation, business interruptions, loss of use, or loss of profits incurred by client, its subsidiaries, affiliates or successors arising out of or related to the performance of the services hereunder by Cardinal, regardless of whether such claim is based upon any of the above stated reasons or otherwise. Results relate only to the samples identified above. This report shall not be reproduced except in full with written approval of Cardinal Laboratories.

Celey D. Keene, Lab Director/Quality Manager



PHONE (575) 393-2326 ° 101 E. MARLAND ° HOBBS, NM 88240

Analytical Results For:

BBC International, Inc.
 Cliff Brunson
 P.O. Box 805
 Hobbs NM, 88241
 Fax To: (575) 397-0397

Received:	09/10/2025	Sampling Date:	09/08/2025
Reported:	09/17/2025	Sampling Type:	Soil
Project Name:	CEDAR CANYON 28 - 4 CTB	Sampling Condition:	Cool & Intact
Project Number:	(10-16-24)	Sample Received By:	Shalyn Rodriguez
Project Location:	OXY -EDDY COUNTY, NM		

Sample ID: BOTTOM SAMPLE 9 @ 4' (H255682-19)

BTEX 8021B		mg/kg		Analyzed By: JH						
Analyte	Result	Reporting Limit	Analyzed	Method Blank	BS	% Recovery	True Value QC	RPD	Qualifier	
Benzene*	<0.050	0.050	09/12/2025	ND	2.28	114	2.00	2.11		
Toluene*	<0.050	0.050	09/12/2025	ND	2.12	106	2.00	0.926		
Ethylbenzene*	<0.050	0.050	09/12/2025	ND	2.14	107	2.00	1.42		
Total Xylenes*	<0.150	0.150	09/12/2025	ND	6.47	108	6.00	1.69		
Total BTEX	<0.300	0.300	09/12/2025	ND						

Surrogate: 4-Bromofluorobenzene (PID) 100 % 71.5-134

Chloride, SM4500CI-B		mg/kg		Analyzed By: KH						
Analyte	Result	Reporting Limit	Analyzed	Method Blank	BS	% Recovery	True Value QC	RPD	Qualifier	
Chloride	192	16.0	09/11/2025	ND	432	108	400	3.64		

TPH 8015M		mg/kg		Analyzed By: MS						
Analyte	Result	Reporting Limit	Analyzed	Method Blank	BS	% Recovery	True Value QC	RPD	Qualifier	
GRO C6-C10*	<10.0	10.0	09/11/2025	ND	201	101	200	0.923		
DRO >C10-C28*	<10.0	10.0	09/11/2025	ND	191	95.7	200	0.242		
EXT DRO >C28-C36	<10.0	10.0	09/11/2025	ND						

Surrogate: 1-Chlorooctane 104 % 44.4-145

Surrogate: 1-Chlorooctadecane 106 % 40.6-153

Cardinal Laboratories

*=Accredited Analyte

PLEASE NOTE: Liability and Damages. Cardinal's liability and client's exclusive remedy for any claim arising, whether based in contract or tort, shall be limited to the amount paid by client for analyses. All claims, including those for negligence and any other cause whatsoever shall be deemed waived unless made in writing and received by Cardinal within thirty (30) days after completion of the applicable service. In no event shall Cardinal be liable for incidental or consequential damages, including, without limitation, business interruptions, loss of use, or loss of profits incurred by client, its subsidiaries, affiliates or successors arising out of or related to the performance of the services hereunder by Cardinal, regardless of whether such claim is based upon any of the above stated reasons or otherwise. Results relate only to the samples identified above. This report shall not be reproduced except in full with written approval of Cardinal Laboratories.

Celey D. Keene, Lab Director/Quality Manager



PHONE (575) 393-2326 ° 101 E. MARLAND ° HOBBS, NM 88240

Analytical Results For:

BBC International, Inc.
 Cliff Brunson
 P.O. Box 805
 Hobbs NM, 88241
 Fax To: (575) 397-0397

Received:	09/10/2025	Sampling Date:	09/08/2025
Reported:	09/17/2025	Sampling Type:	Soil
Project Name:	CEDAR CANYON 28 - 4 CTB	Sampling Condition:	Cool & Intact
Project Number:	(10-16-24)	Sample Received By:	Shalyn Rodriguez
Project Location:	OXY -EDDY COUNTY, NM		

Sample ID: BOTTOM SAMPLE 10 @ 4' (H255682-20)

BTEX 8021B		mg/kg		Analyzed By: JH					
Analyte	Result	Reporting Limit	Analyzed	Method Blank	BS	% Recovery	True Value QC	RPD	Qualifier
Benzene*	<0.050	0.050	09/12/2025	ND	2.28	114	2.00	2.11	
Toluene*	<0.050	0.050	09/12/2025	ND	2.12	106	2.00	0.926	
Ethylbenzene*	<0.050	0.050	09/12/2025	ND	2.14	107	2.00	1.42	
Total Xylenes*	<0.150	0.150	09/12/2025	ND	6.47	108	6.00	1.69	
Total BTEX	<0.300	0.300	09/12/2025	ND					

Surrogate: 4-Bromofluorobenzene (PID) 99.4 % 71.5-134

Chloride, SM4500CI-B		mg/kg		Analyzed By: KH					
Analyte	Result	Reporting Limit	Analyzed	Method Blank	BS	% Recovery	True Value QC	RPD	Qualifier
Chloride	208	16.0	09/11/2025	ND	432	108	400	3.64	

TPH 8015M		mg/kg		Analyzed By: MS					
Analyte	Result	Reporting Limit	Analyzed	Method Blank	BS	% Recovery	True Value QC	RPD	Qualifier
GRO C6-C10*	<10.0	10.0	09/11/2025	ND	201	101	200	0.923	
DRO >C10-C28*	<10.0	10.0	09/11/2025	ND	191	95.7	200	0.242	
EXT DRO >C28-C36	<10.0	10.0	09/11/2025	ND					

Surrogate: 1-Chlorooctane 109 % 44.4-145

Surrogate: 1-Chlorooctadecane 112 % 40.6-153

Cardinal Laboratories

*=Accredited Analyte

PLEASE NOTE: Liability and Damages. Cardinal's liability and client's exclusive remedy for any claim arising, whether based in contract or tort, shall be limited to the amount paid by client for analyses. All claims, including those for negligence and any other cause whatsoever shall be deemed waived unless made in writing and received by Cardinal within thirty (30) days after completion of the applicable service. In no event shall Cardinal be liable for incidental or consequential damages, including, without limitation, business interruptions, loss of use, or loss of profits incurred by client, its subsidiaries, affiliates or successors arising out of or related to the performance of the services hereunder by Cardinal, regardless of whether such claim is based upon any of the above stated reasons or otherwise. Results relate only to the samples identified above. This report shall not be reproduced except in full with written approval of Cardinal Laboratories.

Celey D. Keene, Lab Director/Quality Manager



PHONE (575) 393-2326 ° 101 E. MARLAND ° HOBBS, NM 88240

Analytical Results For:

BBC International, Inc.
 Cliff Brunson
 P.O. Box 805
 Hobbs NM, 88241
 Fax To: (575) 397-0397

Received:	09/10/2025	Sampling Date:	09/08/2025
Reported:	09/17/2025	Sampling Type:	Soil
Project Name:	CEDAR CANYON 28 - 4 CTB	Sampling Condition:	Cool & Intact
Project Number:	(10-16-24)	Sample Received By:	Shalyn Rodriguez
Project Location:	OXY -EDDY COUNTY, NM		

Sample ID: BOTTOM SAMPLE 21 @ 4' (H255682-21)

BTEX 8021B		mg/kg		Analyzed By: JH					
Analyte	Result	Reporting Limit	Analyzed	Method Blank	BS	% Recovery	True Value QC	RPD	Qualifier
Benzene*	<0.050	0.050	09/12/2025	ND	2.28	114	2.00	2.11	
Toluene*	<0.050	0.050	09/12/2025	ND	2.12	106	2.00	0.926	
Ethylbenzene*	<0.050	0.050	09/12/2025	ND	2.14	107	2.00	1.42	
Total Xylenes*	<0.150	0.150	09/12/2025	ND	6.47	108	6.00	1.69	
Total BTEX	<0.300	0.300	09/12/2025	ND					

Surrogate: 4-Bromofluorobenzene (PID) 103 % 71.5-134

Chloride, SM4500CI-B		mg/kg		Analyzed By: KH					
Analyte	Result	Reporting Limit	Analyzed	Method Blank	BS	% Recovery	True Value QC	RPD	Qualifier
Chloride	192	16.0	09/11/2025	ND	432	108	400	3.64	

TPH 8015M		mg/kg		Analyzed By: MS					
Analyte	Result	Reporting Limit	Analyzed	Method Blank	BS	% Recovery	True Value QC	RPD	Qualifier
GRO C6-C10*	<10.0	10.0	09/11/2025	ND	201	101	200	0.923	
DRO >C10-C28*	<10.0	10.0	09/11/2025	ND	191	95.7	200	0.242	
EXT DRO >C28-C36	<10.0	10.0	09/11/2025	ND					

Surrogate: 1-Chlorooctane 98.1 % 44.4-145

Surrogate: 1-Chlorooctadecane 99.4 % 40.6-153

Cardinal Laboratories

*=Accredited Analyte

PLEASE NOTE: Liability and Damages. Cardinal's liability and client's exclusive remedy for any claim arising, whether based in contract or tort, shall be limited to the amount paid by client for analyses. All claims, including those for negligence and any other cause whatsoever shall be deemed waived unless made in writing and received by Cardinal within thirty (30) days after completion of the applicable service. In no event shall Cardinal be liable for incidental or consequential damages, including, without limitation, business interruptions, loss of use, or loss of profits incurred by client, its subsidiaries, affiliates or successors arising out of or related to the performance of the services hereunder by Cardinal, regardless of whether such claim is based upon any of the above stated reasons or otherwise. Results relate only to the samples identified above. This report shall not be reproduced except in full with written approval of Cardinal Laboratories.

Celey D. Keene, Lab Director/Quality Manager



PHONE (575) 393-2326 ° 101 E. MARLAND ° HOBBS, NM 88240

Analytical Results For:

BBC International, Inc.
 Cliff Brunson
 P.O. Box 805
 Hobbs NM, 88241
 Fax To: (575) 397-0397

Received:	09/10/2025	Sampling Date:	09/08/2025
Reported:	09/17/2025	Sampling Type:	Soil
Project Name:	CEDAR CANYON 28 - 4 CTB	Sampling Condition:	Cool & Intact
Project Number:	(10-16-24)	Sample Received By:	Shalyn Rodriguez
Project Location:	OXY -EDDY COUNTY, NM		

Sample ID: BOTTOM SAMPLE 22 @ 4' (H255682-22)

BTEX 8021B		mg/kg		Analyzed By: JH						
Analyte	Result	Reporting Limit	Analyzed	Method Blank	BS	% Recovery	True Value QC	RPD	Qualifier	
Benzene*	<0.050	0.050	09/12/2025	ND	2.28	114	2.00	2.11		
Toluene*	<0.050	0.050	09/12/2025	ND	2.12	106	2.00	0.926		
Ethylbenzene*	<0.050	0.050	09/12/2025	ND	2.14	107	2.00	1.42		
Total Xylenes*	<0.150	0.150	09/12/2025	ND	6.47	108	6.00	1.69		
Total BTEX	<0.300	0.300	09/12/2025	ND						

Surrogate: 4-Bromofluorobenzene (PID) 105 % 71.5-134

Chloride, SM4500CI-B		mg/kg		Analyzed By: KH						
Analyte	Result	Reporting Limit	Analyzed	Method Blank	BS	% Recovery	True Value QC	RPD	Qualifier	
Chloride	192	16.0	09/11/2025	ND	432	108	400	3.64		

TPH 8015M		mg/kg		Analyzed By: MS						
Analyte	Result	Reporting Limit	Analyzed	Method Blank	BS	% Recovery	True Value QC	RPD	Qualifier	
GRO C6-C10*	<10.0	10.0	09/11/2025	ND	201	101	200	0.923		
DRO >C10-C28*	<10.0	10.0	09/11/2025	ND	191	95.7	200	0.242		
EXT DRO >C28-C36	<10.0	10.0	09/11/2025	ND						

Surrogate: 1-Chlorooctane 95.8 % 44.4-145

Surrogate: 1-Chlorooctadecane 97.0 % 40.6-153

Cardinal Laboratories

*=Accredited Analyte

PLEASE NOTE: Liability and Damages. Cardinal's liability and client's exclusive remedy for any claim arising, whether based in contract or tort, shall be limited to the amount paid by client for analyses. All claims, including those for negligence and any other cause whatsoever shall be deemed waived unless made in writing and received by Cardinal within thirty (30) days after completion of the applicable service. In no event shall Cardinal be liable for incidental or consequential damages, including, without limitation, business interruptions, loss of use, or loss of profits incurred by client, its subsidiaries, affiliates or successors arising out of or related to the performance of the services hereunder by Cardinal, regardless of whether such claim is based upon any of the above stated reasons or otherwise. Results relate only to the samples identified above. This report shall not be reproduced except in full with written approval of Cardinal Laboratories.

Celey D. Keene, Lab Director/Quality Manager



PHONE (575) 393-2326 ° 101 E. MARLAND ° HOBBS, NM 88240

Analytical Results For:

BBC International, Inc.
 Cliff Brunson
 P.O. Box 805
 Hobbs NM, 88241
 Fax To: (575) 397-0397

Received:	09/10/2025	Sampling Date:	09/08/2025
Reported:	09/17/2025	Sampling Type:	Soil
Project Name:	CEDAR CANYON 28 - 4 CTB	Sampling Condition:	Cool & Intact
Project Number:	(10-16-24)	Sample Received By:	Shalyn Rodriguez
Project Location:	OXY -EDDY COUNTY, NM		

Sample ID: BOTTOM SAMPLE 23 @ 4' (H255682-23)

BTEX 8021B		mg/kg		Analyzed By: JH						
Analyte	Result	Reporting Limit	Analyzed	Method Blank	BS	% Recovery	True Value QC	RPD	Qualifier	
Benzene*	<0.050	0.050	09/12/2025	ND	2.28	114	2.00	2.11		
Toluene*	<0.050	0.050	09/12/2025	ND	2.12	106	2.00	0.926		
Ethylbenzene*	<0.050	0.050	09/12/2025	ND	2.14	107	2.00	1.42		
Total Xylenes*	<0.150	0.150	09/12/2025	ND	6.47	108	6.00	1.69		
Total BTEX	<0.300	0.300	09/12/2025	ND						

Surrogate: 4-Bromofluorobenzene (PID) 98.6 % 71.5-134

Chloride, SM4500CI-B		mg/kg		Analyzed By: KH						
Analyte	Result	Reporting Limit	Analyzed	Method Blank	BS	% Recovery	True Value QC	RPD	Qualifier	
Chloride	208	16.0	09/11/2025	ND	432	108	400	3.64		

TPH 8015M		mg/kg		Analyzed By: MS						
Analyte	Result	Reporting Limit	Analyzed	Method Blank	BS	% Recovery	True Value QC	RPD	Qualifier	
GRO C6-C10*	<10.0	10.0	09/11/2025	ND	201	101	200	0.923		
DRO >C10-C28*	<10.0	10.0	09/11/2025	ND	191	95.7	200	0.242		
EXT DRO >C28-C36	<10.0	10.0	09/11/2025	ND						

Surrogate: 1-Chlorooctane 101 % 44.4-145

Surrogate: 1-Chlorooctadecane 102 % 40.6-153

Cardinal Laboratories

*=Accredited Analyte

PLEASE NOTE: Liability and Damages. Cardinal's liability and client's exclusive remedy for any claim arising, whether based in contract or tort, shall be limited to the amount paid by client for analyses. All claims, including those for negligence and any other cause whatsoever shall be deemed waived unless made in writing and received by Cardinal within thirty (30) days after completion of the applicable service. In no event shall Cardinal be liable for incidental or consequential damages, including, without limitation, business interruptions, loss of use, or loss of profits incurred by client, its subsidiaries, affiliates or successors arising out of or related to the performance of the services hereunder by Cardinal, regardless of whether such claim is based upon any of the above stated reasons or otherwise. Results relate only to the samples identified above. This report shall not be reproduced except in full with written approval of Cardinal Laboratories.

Celey D. Keene, Lab Director/Quality Manager



PHONE (575) 393-2326 ° 101 E. MARLAND ° HOBBS, NM 88240

Analytical Results For:

BBC International, Inc.
 Cliff Brunson
 P.O. Box 805
 Hobbs NM, 88241
 Fax To: (575) 397-0397

Received: 09/10/2025
 Reported: 09/17/2025
 Project Name: CEDAR CANYON 28 - 4 CTB
 Project Number: (10-16-24)
 Project Location: OXY -EDDY COUNTY, NM

Sampling Date: 09/08/2025
 Sampling Type: Soil
 Sampling Condition: Cool & Intact
 Sample Received By: Shalyn Rodriguez

Sample ID: BOTTOM SAMPLE 24 @ 4' (H255682-24)

BTEX 8021B		mg/kg		Analyzed By: JH					
Analyte	Result	Reporting Limit	Analyzed	Method Blank	BS	% Recovery	True Value QC	RPD	Qualifier
Benzene*	<0.050	0.050	09/12/2025	ND	2.28	114	2.00	2.11	
Toluene*	<0.050	0.050	09/12/2025	ND	2.12	106	2.00	0.926	
Ethylbenzene*	<0.050	0.050	09/12/2025	ND	2.14	107	2.00	1.42	
Total Xylenes*	<0.150	0.150	09/12/2025	ND	6.47	108	6.00	1.69	
Total BTEX	<0.300	0.300	09/12/2025	ND					

Surrogate: 4-Bromofluorobenzene (PID) 100 % 71.5-134

Chloride, SM4500CI-B		mg/kg		Analyzed By: KH					
Analyte	Result	Reporting Limit	Analyzed	Method Blank	BS	% Recovery	True Value QC	RPD	Qualifier
Chloride	176	16.0	09/11/2025	ND	432	108	400	3.64	

TPH 8015M		mg/kg		Analyzed By: MS					
Analyte	Result	Reporting Limit	Analyzed	Method Blank	BS	% Recovery	True Value QC	RPD	Qualifier
GRO C6-C10*	<10.0	10.0	09/11/2025	ND	201	101	200	0.923	
DRO >C10-C28*	<10.0	10.0	09/11/2025	ND	191	95.7	200	0.242	
EXT DRO >C28-C36	<10.0	10.0	09/11/2025	ND					

Surrogate: 1-Chlorooctane 93.9 % 44.4-145

Surrogate: 1-Chlorooctadecane 100 % 40.6-153

Cardinal Laboratories

*=Accredited Analyte

PLEASE NOTE: Liability and Damages. Cardinal's liability and client's exclusive remedy for any claim arising, whether based in contract or tort, shall be limited to the amount paid by client for analyses. All claims, including those for negligence and any other cause whatsoever shall be deemed waived unless made in writing and received by Cardinal within thirty (30) days after completion of the applicable service. In no event shall Cardinal be liable for incidental or consequential damages, including, without limitation, business interruptions, loss of use, or loss of profits incurred by client, its subsidiaries, affiliates or successors arising out of or related to the performance of the services hereunder by Cardinal, regardless of whether such claim is based upon any of the above stated reasons or otherwise. Results relate only to the samples identified above. This report shall not be reproduced except in full with written approval of Cardinal Laboratories.

Celey D. Keene, Lab Director/Quality Manager



PHONE (575) 393-2326 ° 101 E. MARLAND ° HOBBS, NM 88240

Analytical Results For:

BBC International, Inc.
 Cliff Brunson
 P.O. Box 805
 Hobbs NM, 88241
 Fax To: (575) 397-0397

Received:	09/10/2025	Sampling Date:	09/09/2025
Reported:	09/17/2025	Sampling Type:	Soil
Project Name:	CEDAR CANYON 28 - 4 CTB	Sampling Condition:	Cool & Intact
Project Number:	(10-16-24)	Sample Received By:	Shalyn Rodriguez
Project Location:	OXY -EDDY COUNTY, NM		

Sample ID: SIDEWALL 1 @ 4' (H255682-25)

BTEX 8021B		mg/kg		Analyzed By: JH					
Analyte	Result	Reporting Limit	Analyzed	Method Blank	BS	% Recovery	True Value QC	RPD	Qualifier
Benzene*	<0.050	0.050	09/12/2025	ND	2.28	114	2.00	2.11	
Toluene*	<0.050	0.050	09/12/2025	ND	2.12	106	2.00	0.926	
Ethylbenzene*	<0.050	0.050	09/12/2025	ND	2.14	107	2.00	1.42	
Total Xylenes*	<0.150	0.150	09/12/2025	ND	6.47	108	6.00	1.69	
Total BTEX	<0.300	0.300	09/12/2025	ND					

Surrogate: 4-Bromofluorobenzene (PID) 105 % 71.5-134

Chloride, SM4500CI-B		mg/kg		Analyzed By: KH					
Analyte	Result	Reporting Limit	Analyzed	Method Blank	BS	% Recovery	True Value QC	RPD	Qualifier
Chloride	160	16.0	09/11/2025	ND	432	108	400	3.64	

TPH 8015M		mg/kg		Analyzed By: MS					
Analyte	Result	Reporting Limit	Analyzed	Method Blank	BS	% Recovery	True Value QC	RPD	Qualifier
GRO C6-C10*	<10.0	10.0	09/11/2025	ND	201	101	200	0.923	
DRO >C10-C28*	<10.0	10.0	09/11/2025	ND	191	95.7	200	0.242	
EXT DRO >C28-C36	<10.0	10.0	09/11/2025	ND					

Surrogate: 1-Chlorooctane 106 % 44.4-145

Surrogate: 1-Chlorooctadecane 108 % 40.6-153

Cardinal Laboratories

*=Accredited Analyte

PLEASE NOTE: Liability and Damages. Cardinal's liability and client's exclusive remedy for any claim arising, whether based in contract or tort, shall be limited to the amount paid by client for analyses. All claims, including those for negligence and any other cause whatsoever shall be deemed waived unless made in writing and received by Cardinal within thirty (30) days after completion of the applicable service. In no event shall Cardinal be liable for incidental or consequential damages, including, without limitation, business interruptions, loss of use, or loss of profits incurred by client, its subsidiaries, affiliates or successors arising out of or related to the performance of the services hereunder by Cardinal, regardless of whether such claim is based upon any of the above stated reasons or otherwise. Results relate only to the samples identified above. This report shall not be reproduced except in full with written approval of Cardinal Laboratories.

Celey D. Keene, Lab Director/Quality Manager



PHONE (575) 393-2326 ° 101 E. MARLAND ° HOBBS, NM 88240

Analytical Results For:

BBC International, Inc.
 Cliff Brunson
 P.O. Box 805
 Hobbs NM, 88241
 Fax To: (575) 397-0397

Received:	09/10/2025	Sampling Date:	09/09/2025
Reported:	09/17/2025	Sampling Type:	Soil
Project Name:	CEDAR CANYON 28 - 4 CTB	Sampling Condition:	Cool & Intact
Project Number:	(10-16-24)	Sample Received By:	Shalyn Rodriguez
Project Location:	OXY -EDDY COUNTY, NM		

Sample ID: SIDEWALL 2 @ 4' (H255682-26)

BTEX 8021B		mg/kg		Analyzed By: JH					
Analyte	Result	Reporting Limit	Analyzed	Method Blank	BS	% Recovery	True Value QC	RPD	Qualifier
Benzene*	<0.050	0.050	09/12/2025	ND	2.28	114	2.00	2.11	
Toluene*	<0.050	0.050	09/12/2025	ND	2.12	106	2.00	0.926	
Ethylbenzene*	<0.050	0.050	09/12/2025	ND	2.14	107	2.00	1.42	
Total Xylenes*	<0.150	0.150	09/12/2025	ND	6.47	108	6.00	1.69	
Total BTEX	<0.300	0.300	09/12/2025	ND					

Surrogate: 4-Bromofluorobenzene (PID) 97.9 % 71.5-134

Chloride, SM4500CI-B		mg/kg		Analyzed By: KH					
Analyte	Result	Reporting Limit	Analyzed	Method Blank	BS	% Recovery	True Value QC	RPD	Qualifier
Chloride	80.0	16.0	09/11/2025	ND	432	108	400	3.64	

TPH 8015M		mg/kg		Analyzed By: MS					
Analyte	Result	Reporting Limit	Analyzed	Method Blank	BS	% Recovery	True Value QC	RPD	Qualifier
GRO C6-C10*	<10.0	10.0	09/11/2025	ND	201	101	200	0.923	
DRO >C10-C28*	<10.0	10.0	09/11/2025	ND	191	95.7	200	0.242	
EXT DRO >C28-C36	<10.0	10.0	09/11/2025	ND					

Surrogate: 1-Chlorooctane 98.6 % 44.4-145

Surrogate: 1-Chlorooctadecane 101 % 40.6-153

Cardinal Laboratories

*=Accredited Analyte

PLEASE NOTE: Liability and Damages. Cardinal's liability and client's exclusive remedy for any claim arising, whether based in contract or tort, shall be limited to the amount paid by client for analyses. All claims, including those for negligence and any other cause whatsoever shall be deemed waived unless made in writing and received by Cardinal within thirty (30) days after completion of the applicable service. In no event shall Cardinal be liable for incidental or consequential damages, including, without limitation, business interruptions, loss of use, or loss of profits incurred by client, its subsidiaries, affiliates or successors arising out of or related to the performance of the services hereunder by Cardinal, regardless of whether such claim is based upon any of the above stated reasons or otherwise. Results relate only to the samples identified above. This report shall not be reproduced except in full with written approval of Cardinal Laboratories.

Celey D. Keene, Lab Director/Quality Manager



PHONE (575) 393-2326 ° 101 E. MARLAND ° HOBBS, NM 88240

Analytical Results For:

BBC International, Inc.
 Cliff Brunson
 P.O. Box 805
 Hobbs NM, 88241
 Fax To: (575) 397-0397

Received:	09/10/2025	Sampling Date:	09/09/2025
Reported:	09/17/2025	Sampling Type:	Soil
Project Name:	CEDAR CANYON 28 - 4 CTB	Sampling Condition:	Cool & Intact
Project Number:	(10-16-24)	Sample Received By:	Shalyn Rodriguez
Project Location:	OXY -EDDY COUNTY, NM		

Sample ID: SIDEWALL 3 @ 4' (H255682-27)

BTEX 8021B		mg/kg		Analyzed By: JH					
Analyte	Result	Reporting Limit	Analyzed	Method Blank	BS	% Recovery	True Value QC	RPD	Qualifier
Benzene*	<0.050	0.050	09/12/2025	ND	2.28	114	2.00	2.11	
Toluene*	<0.050	0.050	09/12/2025	ND	2.12	106	2.00	0.926	
Ethylbenzene*	<0.050	0.050	09/12/2025	ND	2.14	107	2.00	1.42	
Total Xylenes*	<0.150	0.150	09/12/2025	ND	6.47	108	6.00	1.69	
Total BTEX	<0.300	0.300	09/12/2025	ND					

Surrogate: 4-Bromofluorobenzene (PID) 98.9 % 71.5-134

Chloride, SM4500CI-B		mg/kg		Analyzed By: KH					
Analyte	Result	Reporting Limit	Analyzed	Method Blank	BS	% Recovery	True Value QC	RPD	Qualifier
Chloride	80.0	16.0	09/11/2025	ND	432	108	400	3.64	

TPH 8015M		mg/kg		Analyzed By: MS					
Analyte	Result	Reporting Limit	Analyzed	Method Blank	BS	% Recovery	True Value QC	RPD	Qualifier
GRO C6-C10*	<10.0	10.0	09/11/2025	ND	201	101	200	0.923	
DRO >C10-C28*	<10.0	10.0	09/11/2025	ND	191	95.7	200	0.242	
EXT DRO >C28-C36	<10.0	10.0	09/11/2025	ND					

Surrogate: 1-Chlorooctane 101 % 44.4-145

Surrogate: 1-Chlorooctadecane 102 % 40.6-153

Cardinal Laboratories

*=Accredited Analyte

PLEASE NOTE: Liability and Damages. Cardinal's liability and client's exclusive remedy for any claim arising, whether based in contract or tort, shall be limited to the amount paid by client for analyses. All claims, including those for negligence and any other cause whatsoever shall be deemed waived unless made in writing and received by Cardinal within thirty (30) days after completion of the applicable service. In no event shall Cardinal be liable for incidental or consequential damages, including, without limitation, business interruptions, loss of use, or loss of profits incurred by client, its subsidiaries, affiliates or successors arising out of or related to the performance of the services hereunder by Cardinal, regardless of whether such claim is based upon any of the above stated reasons or otherwise. Results relate only to the samples identified above. This report shall not be reproduced except in full with written approval of Cardinal Laboratories.

Celey D. Keene, Lab Director/Quality Manager



PHONE (575) 393-2326 ° 101 E. MARLAND ° HOBBS, NM 88240

Analytical Results For:

BBC International, Inc.
 Cliff Brunson
 P.O. Box 805
 Hobbs NM, 88241
 Fax To: (575) 397-0397

Received:	09/10/2025	Sampling Date:	09/09/2025
Reported:	09/17/2025	Sampling Type:	Soil
Project Name:	CEDAR CANYON 28 - 4 CTB	Sampling Condition:	Cool & Intact
Project Number:	(10-16-24)	Sample Received By:	Shalyn Rodriguez
Project Location:	OXY -EDDY COUNTY, NM		

Sample ID: SIDEWALL 4 @ 4' (H255682-28)

BTEX 8021B		mg/kg		Analyzed By: JH					
Analyte	Result	Reporting Limit	Analyzed	Method Blank	BS	% Recovery	True Value QC	RPD	Qualifier
Benzene*	<0.050	0.050	09/12/2025	ND	2.28	114	2.00	2.11	
Toluene*	<0.050	0.050	09/12/2025	ND	2.12	106	2.00	0.926	
Ethylbenzene*	<0.050	0.050	09/12/2025	ND	2.14	107	2.00	1.42	
Total Xylenes*	<0.150	0.150	09/12/2025	ND	6.47	108	6.00	1.69	
Total BTEX	<0.300	0.300	09/12/2025	ND					

Surrogate: 4-Bromofluorobenzene (PID) 104 % 71.5-134

Chloride, SM4500CI-B		mg/kg		Analyzed By: KH					
Analyte	Result	Reporting Limit	Analyzed	Method Blank	BS	% Recovery	True Value QC	RPD	Qualifier
Chloride	80.0	16.0	09/11/2025	ND	432	108	400	3.64	

TPH 8015M		mg/kg		Analyzed By: MS					
Analyte	Result	Reporting Limit	Analyzed	Method Blank	BS	% Recovery	True Value QC	RPD	Qualifier
GRO C6-C10*	<10.0	10.0	09/11/2025	ND	201	101	200	0.923	
DRO >C10-C28*	<10.0	10.0	09/11/2025	ND	191	95.7	200	0.242	
EXT DRO >C28-C36	<10.0	10.0	09/11/2025	ND					

Surrogate: 1-Chlorooctane 104 % 44.4-145

Surrogate: 1-Chlorooctadecane 106 % 40.6-153

Cardinal Laboratories

*=Accredited Analyte

PLEASE NOTE: Liability and Damages. Cardinal's liability and client's exclusive remedy for any claim arising, whether based in contract or tort, shall be limited to the amount paid by client for analyses. All claims, including those for negligence and any other cause whatsoever shall be deemed waived unless made in writing and received by Cardinal within thirty (30) days after completion of the applicable service. In no event shall Cardinal be liable for incidental or consequential damages, including, without limitation, business interruptions, loss of use, or loss of profits incurred by client, its subsidiaries, affiliates or successors arising out of or related to the performance of the services hereunder by Cardinal, regardless of whether such claim is based upon any of the above stated reasons or otherwise. Results relate only to the samples identified above. This report shall not be reproduced except in full with written approval of Cardinal Laboratories.

Celey D. Keene, Lab Director/Quality Manager



PHONE (575) 393-2326 ° 101 E. MARLAND ° HOBBS, NM 88240

Analytical Results For:

BBC International, Inc.
 Cliff Brunson
 P.O. Box 805
 Hobbs NM, 88241
 Fax To: (575) 397-0397

Received:	09/10/2025	Sampling Date:	09/09/2025
Reported:	09/17/2025	Sampling Type:	Soil
Project Name:	CEDAR CANYON 28 - 4 CTB	Sampling Condition:	Cool & Intact
Project Number:	(10-16-24)	Sample Received By:	Shalyn Rodriguez
Project Location:	OXY -EDDY COUNTY, NM		

Sample ID: SIDEWALL 5 @ 4' (H255682-29)

BTEX 8021B		mg/kg		Analyzed By: JH						
Analyte	Result	Reporting Limit	Analyzed	Method Blank	BS	% Recovery	True Value QC	RPD	Qualifier	
Benzene*	<0.050	0.050	09/12/2025	ND	2.28	114	2.00	2.11		
Toluene*	<0.050	0.050	09/12/2025	ND	2.12	106	2.00	0.926		
Ethylbenzene*	<0.050	0.050	09/12/2025	ND	2.14	107	2.00	1.42		
Total Xylenes*	<0.150	0.150	09/12/2025	ND	6.47	108	6.00	1.69		
Total BTEX	<0.300	0.300	09/12/2025	ND						

Surrogate: 4-Bromofluorobenzene (PID) 98.1 % 71.5-134

Chloride, SM4500CI-B		mg/kg		Analyzed By: KH						
Analyte	Result	Reporting Limit	Analyzed	Method Blank	BS	% Recovery	True Value QC	RPD	Qualifier	
Chloride	96.0	16.0	09/11/2025	ND	432	108	400	3.64		

TPH 8015M		mg/kg		Analyzed By: MS						
Analyte	Result	Reporting Limit	Analyzed	Method Blank	BS	% Recovery	True Value QC	RPD	Qualifier	
GRO C6-C10*	<10.0	10.0	09/11/2025	ND	201	101	200	0.923		
DRO >C10-C28*	<10.0	10.0	09/11/2025	ND	191	95.7	200	0.242		
EXT DRO >C28-C36	<10.0	10.0	09/11/2025	ND						

Surrogate: 1-Chlorooctane 104 % 44.4-145

Surrogate: 1-Chlorooctadecane 107 % 40.6-153

Cardinal Laboratories

*=Accredited Analyte

PLEASE NOTE: Liability and Damages. Cardinal's liability and client's exclusive remedy for any claim arising, whether based in contract or tort, shall be limited to the amount paid by client for analyses. All claims, including those for negligence and any other cause whatsoever shall be deemed waived unless made in writing and received by Cardinal within thirty (30) days after completion of the applicable service. In no event shall Cardinal be liable for incidental or consequential damages, including, without limitation, business interruptions, loss of use, or loss of profits incurred by client, its subsidiaries, affiliates or successors arising out of or related to the performance of the services hereunder by Cardinal, regardless of whether such claim is based upon any of the above stated reasons or otherwise. Results relate only to the samples identified above. This report shall not be reproduced except in full with written approval of Cardinal Laboratories.

Celey D. Keene, Lab Director/Quality Manager



PHONE (575) 393-2326 ° 101 E. MARLAND ° HOBBS, NM 88240

Analytical Results For:

BBC International, Inc.
 Cliff Brunson
 P.O. Box 805
 Hobbs NM, 88241
 Fax To: (575) 397-0397

Received:	09/10/2025	Sampling Date:	09/09/2025
Reported:	09/17/2025	Sampling Type:	Soil
Project Name:	CEDAR CANYON 28 - 4 CTB	Sampling Condition:	Cool & Intact
Project Number:	(10-16-24)	Sample Received By:	Shalyn Rodriguez
Project Location:	OXY -EDDY COUNTY, NM		

Sample ID: SIDEWALL 6 @ 4' (H255682-30)

BTEX 8021B		mg/kg		Analyzed By: JH					
Analyte	Result	Reporting Limit	Analyzed	Method Blank	BS	% Recovery	True Value QC	RPD	Qualifier
Benzene*	<0.050	0.050	09/12/2025	ND	2.28	114	2.00	2.11	
Toluene*	<0.050	0.050	09/12/2025	ND	2.12	106	2.00	0.926	
Ethylbenzene*	<0.050	0.050	09/12/2025	ND	2.14	107	2.00	1.42	
Total Xylenes*	<0.150	0.150	09/12/2025	ND	6.47	108	6.00	1.69	
Total BTEX	<0.300	0.300	09/12/2025	ND					

Surrogate: 4-Bromofluorobenzene (PID) 97.9 % 71.5-134

Chloride, SM4500CI-B		mg/kg		Analyzed By: KH					
Analyte	Result	Reporting Limit	Analyzed	Method Blank	BS	% Recovery	True Value QC	RPD	Qualifier
Chloride	80.0	16.0	09/11/2025	ND	432	108	400	3.64	

TPH 8015M		mg/kg		Analyzed By: MS					
Analyte	Result	Reporting Limit	Analyzed	Method Blank	BS	% Recovery	True Value QC	RPD	Qualifier
GRO C6-C10*	<10.0	10.0	09/11/2025	ND	201	101	200	0.923	
DRO >C10-C28*	<10.0	10.0	09/11/2025	ND	191	95.7	200	0.242	
EXT DRO >C28-C36	<10.0	10.0	09/11/2025	ND					

Surrogate: 1-Chlorooctane 88.7 % 44.4-145

Surrogate: 1-Chlorooctadecane 88.5 % 40.6-153

Cardinal Laboratories

*=Accredited Analyte

PLEASE NOTE: Liability and Damages. Cardinal's liability and client's exclusive remedy for any claim arising, whether based in contract or tort, shall be limited to the amount paid by client for analyses. All claims, including those for negligence and any other cause whatsoever shall be deemed waived unless made in writing and received by Cardinal within thirty (30) days after completion of the applicable service. In no event shall Cardinal be liable for incidental or consequential damages, including, without limitation, business interruptions, loss of use, or loss of profits incurred by client, its subsidiaries, affiliates or successors arising out of or related to the performance of the services hereunder by Cardinal, regardless of whether such claim is based upon any of the above stated reasons or otherwise. Results relate only to the samples identified above. This report shall not be reproduced except in full with written approval of Cardinal Laboratories.

Celey D. Keene, Lab Director/Quality Manager



PHONE (575) 393-2326 ° 101 E. MARLAND ° HOBBS, NM 88240

Analytical Results For:

BBC International, Inc.
 Cliff Brunson
 P.O. Box 805
 Hobbs NM, 88241
 Fax To: (575) 397-0397

Received:	09/10/2025	Sampling Date:	09/09/2025
Reported:	09/17/2025	Sampling Type:	Soil
Project Name:	CEDAR CANYON 28 - 4 CTB	Sampling Condition:	Cool & Intact
Project Number:	(10-16-24)	Sample Received By:	Shalyn Rodriguez
Project Location:	OXY -EDDY COUNTY, NM		

Sample ID: SIDEWALL 7 @ 4' (H255682-31)

BTEX 8021B		mg/kg		Analyzed By: JH					
Analyte	Result	Reporting Limit	Analyzed	Method Blank	BS	% Recovery	True Value QC	RPD	Qualifier
Benzene*	<0.050	0.050	09/12/2025	ND	2.28	114	2.00	2.11	
Toluene*	<0.050	0.050	09/12/2025	ND	2.12	106	2.00	0.926	
Ethylbenzene*	<0.050	0.050	09/12/2025	ND	2.14	107	2.00	1.42	
Total Xylenes*	<0.150	0.150	09/12/2025	ND	6.47	108	6.00	1.69	
Total BTEX	<0.300	0.300	09/12/2025	ND					

Surrogate: 4-Bromofluorobenzene (PID) 104 % 71.5-134

Chloride, SM4500CI-B		mg/kg		Analyzed By: KH					
Analyte	Result	Reporting Limit	Analyzed	Method Blank	BS	% Recovery	True Value QC	RPD	Qualifier
Chloride	80.0	16.0	09/11/2025	ND	432	108	400	3.64	

TPH 8015M		mg/kg		Analyzed By: MS					
Analyte	Result	Reporting Limit	Analyzed	Method Blank	BS	% Recovery	True Value QC	RPD	Qualifier
GRO C6-C10*	<10.0	10.0	09/11/2025	ND	201	101	200	0.923	
DRO >C10-C28*	<10.0	10.0	09/11/2025	ND	191	95.7	200	0.242	
EXT DRO >C28-C36	<10.0	10.0	09/11/2025	ND					

Surrogate: 1-Chlorooctane 80.5 % 44.4-145

Surrogate: 1-Chlorooctadecane 80.9 % 40.6-153

Cardinal Laboratories

*=Accredited Analyte

PLEASE NOTE: Liability and Damages. Cardinal's liability and client's exclusive remedy for any claim arising, whether based in contract or tort, shall be limited to the amount paid by client for analyses. All claims, including those for negligence and any other cause whatsoever shall be deemed waived unless made in writing and received by Cardinal within thirty (30) days after completion of the applicable service. In no event shall Cardinal be liable for incidental or consequential damages, including, without limitation, business interruptions, loss of use, or loss of profits incurred by client, its subsidiaries, affiliates or successors arising out of or related to the performance of the services hereunder by Cardinal, regardless of whether such claim is based upon any of the above stated reasons or otherwise. Results relate only to the samples identified above. This report shall not be reproduced except in full with written approval of Cardinal Laboratories.

Celey D. Keene, Lab Director/Quality Manager



PHONE (575) 393-2326 ° 101 E. MARLAND ° HOBBS, NM 88240

Analytical Results For:

BBC International, Inc.
 Cliff Brunson
 P.O. Box 805
 Hobbs NM, 88241
 Fax To: (575) 397-0397

Received:	09/10/2025	Sampling Date:	09/09/2025
Reported:	09/17/2025	Sampling Type:	Soil
Project Name:	CEDAR CANYON 28 - 4 CTB	Sampling Condition:	Cool & Intact
Project Number:	(10-16-24)	Sample Received By:	Shalyn Rodriguez
Project Location:	OXY -EDDY COUNTY, NM		

Sample ID: SIDEWALL 8 @ 4' (H255682-32)

BTEX 8021B		mg/kg		Analyzed By: JH					
Analyte	Result	Reporting Limit	Analyzed	Method Blank	BS	% Recovery	True Value QC	RPD	Qualifier
Benzene*	<0.050	0.050	09/12/2025	ND	2.28	114	2.00	2.11	
Toluene*	<0.050	0.050	09/12/2025	ND	2.12	106	2.00	0.926	
Ethylbenzene*	<0.050	0.050	09/12/2025	ND	2.14	107	2.00	1.42	
Total Xylenes*	<0.150	0.150	09/12/2025	ND	6.47	108	6.00	1.69	
Total BTEX	<0.300	0.300	09/12/2025	ND					

Surrogate: 4-Bromofluorobenzene (PID) 104 % 71.5-134

Chloride, SM4500CI-B		mg/kg		Analyzed By: KH					
Analyte	Result	Reporting Limit	Analyzed	Method Blank	BS	% Recovery	True Value QC	RPD	Qualifier
Chloride	64.0	16.0	09/11/2025	ND	432	108	400	0.00	

TPH 8015M		mg/kg		Analyzed By: MS					
Analyte	Result	Reporting Limit	Analyzed	Method Blank	BS	% Recovery	True Value QC	RPD	Qualifier
GRO C6-C10*	<10.0	10.0	09/11/2025	ND	201	101	200	0.923	
DRO >C10-C28*	<10.0	10.0	09/11/2025	ND	191	95.7	200	0.242	
EXT DRO >C28-C36	<10.0	10.0	09/11/2025	ND					

Surrogate: 1-Chlorooctane 98.2 % 44.4-145

Surrogate: 1-Chlorooctadecane 102 % 40.6-153

Cardinal Laboratories

*=Accredited Analyte

PLEASE NOTE: Liability and Damages. Cardinal's liability and client's exclusive remedy for any claim arising, whether based in contract or tort, shall be limited to the amount paid by client for analyses. All claims, including those for negligence and any other cause whatsoever shall be deemed waived unless made in writing and received by Cardinal within thirty (30) days after completion of the applicable service. In no event shall Cardinal be liable for incidental or consequential damages, including, without limitation, business interruptions, loss of use, or loss of profits incurred by client, its subsidiaries, affiliates or successors arising out of or related to the performance of the services hereunder by Cardinal, regardless of whether such claim is based upon any of the above stated reasons or otherwise. Results relate only to the samples identified above. This report shall not be reproduced except in full with written approval of Cardinal Laboratories.

Celey D. Keene, Lab Director/Quality Manager



PHONE (575) 393-2326 ° 101 E. MARLAND ° HOBBS, NM 88240

Notes and Definitions

- ND Analyte NOT DETECTED at or above the reporting limit
- RPD Relative Percent Difference
- ** Samples not received at proper temperature of 6°C or below.
- *** Insufficient time to reach temperature.
- Chloride by SM4500Cl-B does not require samples be received at or below 6°C
Samples reported on an as received basis (wet) unless otherwise noted on report

Cardinal Laboratories

*=Accredited Analyte

PLEASE NOTE: Liability and Damages. Cardinal's liability and client's exclusive remedy for any claim arising, whether based in contract or tort, shall be limited to the amount paid by client for analyses. All claims, including those for negligence and any other cause whatsoever shall be deemed waived unless made in writing and received by Cardinal within thirty (30) days after completion of the applicable service. In no event shall Cardinal be liable for incidental or consequential damages, including, without limitation, business interruptions, loss of use, or loss of profits incurred by client, its subsidiaries, affiliates or successors arising out of or related to the performance of the services hereunder by Cardinal, regardless of whether such claim is based upon any of the above stated reasons or otherwise. Results relate only to the samples identified above. This report shall not be reproduced except in full with written approval of Cardinal Laboratories.

Celey D. Keene

Celey D. Keene, Lab Director/Quality Manager



CARDINAL LABORATORIES
 101 East Marland, Hobbs, NM 88240
 (505) 393-2326 FAX (505) 393-2476

CHAIN-OF-CUSTODY AND ANALYSIS REQUEST

Company Name: BBC International, Inc. Project Manager: Cliff Brunson Address: P.O. Box 805 City: Hobbs Phone #: 575-397-6388 Project #: Project Name: CEADR CANYON 28 4CTB (10/16/24) Project Location: New Mexico Sampler Name: SIMON RENDON		P.O. #: Company: Oxy Attn: Address: City: State: Zip: Phone #: Fax #:		BILL TO		ANALYSIS REQUEST	
FOR LAB USE ONLY Lab I.D.: Sample I.D.:		(G)RAB OR (C)OMP. # CONTAINERS GROUNDWATER WASTEWATER SOIL OIL SLUDGE OTHER : ACID/BASE: ICE / COOL OTHER :		MATRIX PRESERV SAMPLING		DATE TIME	
1135082 BOTTOM SAMPLE 11@4' BOTTOM SAMPLE 12@4' BOTTOM SAMPLE 13@4' BOTTOM SAMPLE 14@4' BOTTOM SAMPLE 15@4' BOTTOM SAMPLE 16@4' BOTTOM SAMPLE 17@4' BOTTOM SAMPLE 18@4' BOTTOM SAMPLE 19@4' BOTTOM SAMPLE 20@4'		✓ ✓ ✓ ✓ ✓ ✓ ✓ ✓ ✓ ✓		✓ ✓ ✓ ✓ ✓ ✓ ✓ ✓ ✓ ✓		9/8/25 12:08PM 9/8/25 12:42PM 9/8/25 1:02PM 9/8/25 1:15PM 9/8/25 1:29PM 9/8/25 1:43PM 9/8/25 2:00PM 9/8/25 2:14PM 9/8/25 2:30PM 9/8/25 2:42PM	
PLEASE NOTE: Liability and Damages: Cardinal's liability and client's exclusive remedy for any claim arising from this contract or tort shall be limited to the amount paid by the client for this service. All claims, including those for negligence and any other cause whatsoever shall be deemed waived unless made in writing and received by Cardinal within 30 days after completion of the service. In no event shall Cardinal be liable for incidental or consequential damages, including without limitation, business interruptions, loss of use or loss of profits incurred by client, its subsidiaries, affiliates or successors arising out of or related to the performance of services hereunder by Cardinal, regardless of whether such claim is based upon any of the above stated reasons or otherwise.							
Relinquished By: Date: Time:		Received By: Date: Time:		Phone Result: <input type="checkbox"/> Yes <input type="checkbox"/> No Fax Result: <input type="checkbox"/> Yes <input type="checkbox"/> No Add'l Phone #: Add'l Fax #:		REMARKS:	
Relinquished By: Date: 9/10/25 Time: 1:52 Received By: Date: Time:		Received By: Date: Time:		Phone Result: <input type="checkbox"/> Yes <input type="checkbox"/> No Fax Result: <input type="checkbox"/> Yes <input type="checkbox"/> No Add'l Phone #: Add'l Fax #:		REMARKS:	
Delivered By: (Circle One) Sampler - UPS - Bus - Other:		Sample Condition Cool Intact Yes <input checked="" type="checkbox"/> No <input type="checkbox"/>		CHECKED BY: (Initials)		REMARKS:	

† Cardinal cannot accept verbal changes. Please fax written changes to 505-393-2476



CARDINAL LABORATORIES
 101 East Marland, Hobbs, NM 88240
 (505) 393-2326 FAX (505) 393-2476

CHAIN-OF-CUSTODY AND ANALYSIS REQUEST

Company Name: BBC International, Inc. Project Manager: Cliff Brunson Address: P.O. Box 805 City: Hobbs Phone #: 575-397-6388 Project #: _____ Project Name: CEADR CANYON 28 4CTB (10/16/24) Project Location: New Mexico Sampler Name: SIMON RENDON		P.O. #: Company: Oxy Attn: Address: City: State: Zip: Phone #: Fax #:	
BILL TO			
ANALYSIS REQUEST			
Lab I.D.	Sample I.D.	(G) GRAB OR (C) COMP.	
		# CONTAINERS	
		MATRIX	
		GROUNDWATER	
		WASTEWATER	
		SOIL	
		OIL	
		SLUDGE	
		OTHER :	
		ACID/BASE:	
		ICE / COOL	
		OTHER :	
		PRESERV	
		SAMPLING	
		DATE	TIME
11	BOTTOM SAMPLE 1@4'	9/8/25	9:25AM
12	BOTTOM SAMPLE 2@4'	9/8/25	9:42AM
13	BOTTOM SAMPLE 3@4'	9/8/25	10:02AM
14	BOTTOM SAMPLE 4@4'	9/8/25	10:16AM
15	BOTTOM SAMPLE 5@4'	9/8/25	10:31AM
16	BOTTOM SAMPLE 6@4'	9/8/25	10:45AM
17	BOTTOM SAMPLE 7@4'	9/8/25	10:58AM
18	BOTTOM SAMPLE 8@4'	9/8/25	11:16AM
19	BOTTOM SAMPLE 9@4'	9/8/25	11:35AM
20	BOTTOM SAMPLE 10@4'	9/8/25	11:52AM
			Chloride
			BTEX
			TPH EXT

PLEASE NOTE: Liability and Damages: Cardinal's liability and claims' exclusive remedy for any claim arising whether based in contract or tort, shall be limited to the amount paid by you direct for the analyses. All claims, including those for negligence and any other cause whatsoever shall be deemed waived unless made in writing and received by Cardinal within 30 days after completion of the applicable service. In no event shall Cardinal be liable for incidental or consequential damages, including without limitation, business interruptions, loss of use, or loss of profits incurred by client, its subsidiaries, affiliates or successors arising out of or related to the performance of services hereunder by Cardinal, regardless of whether such claim is based upon any of the above stated reasons or otherwise.

Relinquished By: _____ Date: 9-10-25 Time: 1532
 Received By: *Spodeignur*
 Date: _____ Time: _____
 Sample Condition: Intact Cool Yes No
 CHECKED BY: *SR*
 Delivered By: (Circle One) UPS Bus Other: *801 CTD-3*
 Phone Result: Yes No Add'l Phone #: _____
 Add'l Fax #: _____
 Remarks: _____

† Cardinal cannot accept verbal changes. Please fax written changes to 505-393-2476



CARDINAL LABORATORIES
 101 East Marland, Hobbs, NM 88240
 (505) 393-2326 FAX (505) 393-2476

CHAIN-OF-CUSTODY AND ANALYSIS REQUEST

Company Name: BBC International, Inc. Project Manager: Cliff Brunson Address: P.O. Box 805 City: Hobbs Phone #: 575-397-6388 Project #: _____ Project Name: CEADR CANYON 28 4CTB (10/16/24) Project Location: New Mexico Sampler Name: SIMON RENDON		P.O. #: _____ Company: Oxy Attn: _____ Address: _____ City: _____ State: _____ Zip: _____ Phone #: _____ Fax #: _____	
BILL TO			
ANALYSIS REQUEST			
Lab I.D. H355082 85 2U 27 28 29 30 31 32	Sample I.D. SIDEWALL 1@4' SIDEWALL 2@4' SIDEWALL 3@4' SIDEWALL 4@4' SIDEWALL 5@4' SIDEWALL 6@4' SIDEWALL 7@4' SIDEWALL 8@4'	(G)RAB OR (C)OMP. # CONTAINERS MATRIX GROUNDWATER WASTEWATER SOIL OIL SLUDGE OTHER : ACID/BASE: ICE / COOL OTHER :	DATE TIME Chloride BTEX TPH/EXT
Relinquished By: _____ Date: _____ Time: _____		Received By: <i>Spodigun</i> Date: _____ Time: _____	
Delivered By: (Circle One) -8.D./C/D-3: Sampler - UPS - Bus - Other: -7.7c #140		CHECKED BY: <i>SR</i> Sample Condition: Cool <input type="checkbox"/> Intact <input type="checkbox"/> Yes No Yes No	
REMARKS: _____ Phone Result: <input type="checkbox"/> Yes <input type="checkbox"/> No Add'l Phone #: _____ Fax Result: <input type="checkbox"/> Yes <input type="checkbox"/> No Add'l Fax #: _____			

* Cardinal cannot accept verbal changes. Please fax written changes to 505-393-2476

Sante Fe Main Office
Phone: (505) 476-3441

General Information
Phone: (505) 629-6116

Online Phone Directory
<https://www.emnrd.nm.gov/ocd/contact-us>

State of New Mexico
Energy, Minerals and Natural Resources
Oil Conservation Division
1220 S. St Francis Dr.
Santa Fe, NM 87505

QUESTIONS

Action 578874

QUESTIONS

Operator: OXY USA INC P.O. Box 4294 Houston, TX 772104294	OGRID: 16696
	Action Number: 578874
	Action Type: [C-141] Remediation Closure Request C-141 (C-141-v-Closure)

QUESTIONS

Prerequisites	
Incident ID (n#)	nAPP2430232859
Incident Name	NAPP2430232859 CEDAR CANYON 28 4 CTB @ M-24-24S-28E
Incident Type	Produced Water Release
Incident Status	Remediation Closure Report Received

Location of Release Source

Please answer all the questions in this group.

Site Name	CEDAR CANYON 28 4 CTB
Date Release Discovered	10/16/2024
Surface Owner	Private

Incident Details

Please answer all the questions in this group.

Incident Type	Produced Water Release
Did this release result in a fire or is the result of a fire	No
Did this release result in any injuries	No
Has this release reached or does it have a reasonable probability of reaching a watercourse	No
Has this release endangered or does it have a reasonable probability of endangering public health	No
Has this release substantially damaged or will it substantially damage property or the environment	No
Is this release of a volume that is or may with reasonable probability be detrimental to fresh water	No

Nature and Volume of Release

Material(s) released, please answer all that apply below. Any calculations or specific justifications for the volumes provided should be attached to the follow-up C-141 submission.

Crude Oil Released (bbls) Details	Not answered.
Produced Water Released (bbls) Details	Cause: Equipment Failure Flow Line - Production Produced Water Released: 6 BBL Recovered: 0 BBL Lost: 6 BBL.
Is the concentration of chloride in the produced water >10,000 mg/l	Yes
Condensate Released (bbls) Details	Not answered.
Natural Gas Vented (Mcf) Details	Not answered.
Natural Gas Flared (Mcf) Details	Not answered.
Other Released Details	Not answered.
Are there additional details for the questions above (i.e. any answer containing Other, Specify, Unknown, and/or Fire, or any negative lost amounts)	Not answered.

Sante Fe Main Office
Phone: (505) 476-3441

General Information
Phone: (505) 629-6116

Online Phone Directory
<https://www.emnrd.nm.gov/ocd/contact-us>

State of New Mexico
Energy, Minerals and Natural Resources
Oil Conservation Division
1220 S. St Francis Dr.
Santa Fe, NM 87505

QUESTIONS, Page 2

Action 578874

QUESTIONS (continued)

Operator: OXY USA INC P.O. Box 4294 Houston, TX 772104294	OGRID: 16696
	Action Number: 578874
	Action Type: [C-141] Remediation Closure Request C-141 (C-141-v-Closure)

QUESTIONS

Nature and Volume of Release (continued)	
Is this a gas only submission (i.e. only significant Mcf values reported)	No, according to supplied volumes this does not appear to be a "gas only" report.
Was this a major release as defined by Subsection A of 19.15.29.7 NMAC	No
Reasons why this would be considered a submission for a notification of a major release	<i>Unavailable.</i>
<i>With the implementation of the 19.15.27 NMAC (05/25/2021), venting and/or flaring of natural gas (i.e. gas only) are to be submitted on the C-129 form.</i>	

Initial Response

The responsible party must undertake the following actions immediately unless they could create a safety hazard that would result in injury.

The source of the release has been stopped	True
The impacted area has been secured to protect human health and the environment	True
Released materials have been contained via the use of berms or dikes, absorbent pads, or other containment devices	True
All free liquids and recoverable materials have been removed and managed appropriately	True
If all the actions described above have not been undertaken, explain why	<i>Not answered.</i>

Per Paragraph (4) of Subsection B of 19.15.29.8 NMAC the responsible party may commence remediation immediately after discovery of a release. If remediation has begun, please prepare and attach a narrative of actions to date in the follow-up C-141 submission. If remedial efforts have been successfully completed or if the release occurred within a lined containment area (see Subparagraph (a) of Paragraph (5) of Subsection A of 19.15.29.11 NMAC), please prepare and attach all information needed for closure evaluation in the follow-up C-141 submission.

I hereby certify that the information given above is true and complete to the best of my knowledge and understand that pursuant to OCD rules and regulations all operators are required to report and/or file certain release notifications and perform corrective actions for releases which may endanger public health or the environment. The acceptance of a C-141 report by the OCD does not relieve the operator of liability should their operations have failed to adequately investigate and remediate contamination that pose a threat to groundwater, surface water, human health or the environment. In addition, OCD acceptance of a C-141 report does not relieve the operator of responsibility for compliance with any other federal, state, or local laws and/or regulations.

I hereby agree and sign off to the above statement	Name: BBC Company Email: Office@bbcinternational.com Date: 04/24/2026
--	--

Sante Fe Main Office
Phone: (505) 476-3441

General Information
Phone: (505) 629-6116

Online Phone Directory
<https://www.emnrd.nm.gov/ocd/contact-us>

State of New Mexico
Energy, Minerals and Natural Resources
Oil Conservation Division
1220 S. St Francis Dr.
Santa Fe, NM 87505

QUESTIONS, Page 3

Action 578874

QUESTIONS (continued)

Operator: OXY USA INC P.O. Box 4294 Houston, TX 772104294	OGRID: 16696
	Action Number: 578874
	Action Type: [C-141] Remediation Closure Request C-141 (C-141-v-Closure)

QUESTIONS

Site Characterization

Please answer all the questions in this group (only required when seeking remediation plan approval and beyond). This information must be provided to the appropriate district office no later than 90 days after the release discovery date.

What is the shallowest depth to groundwater beneath the area affected by the release in feet below ground surface (ft bgs)	Between 75 and 100 (ft.)
What method was used to determine the depth to ground water	NM OSE iWaters Database Search
Did this release impact groundwater or surface water	No
What is the minimum distance, between the closest lateral extents of the release and the following surface areas:	
A continuously flowing watercourse or any other significant watercourse	Between ½ and 1 (mi.)
Any lakebed, sinkhole, or playa lake (measured from the ordinary high-water mark)	Between 1000 (ft.) and ½ (mi.)
An occupied permanent residence, school, hospital, institution, or church	Greater than 5 (mi.)
A spring or a private domestic fresh water well used by less than five households for domestic or stock watering purposes	Between 1 and 5 (mi.)
Any other fresh water well or spring	Between ½ and 1 (mi.)
Incorporated municipal boundaries or a defined municipal fresh water well field	Between 1 and 5 (mi.)
A wetland	Between 1000 (ft.) and ½ (mi.)
A subsurface mine	Between 1 and 5 (mi.)
An (non-karst) unstable area	Between 1 and 5 (mi.)
Categorize the risk of this well / site being in a karst geology	High
A 100-year floodplain	Between 1 and 5 (mi.)
Did the release impact areas not on an exploration, development, production, or storage site	Yes

Remediation Plan

Please answer all the questions that apply or are indicated. This information must be provided to the appropriate district office no later than 90 days after the release discovery date.

Requesting a remediation plan approval with this submission	Yes
<i>Attach a comprehensive report demonstrating the lateral and vertical extents of soil contamination associated with the release have been determined, pursuant to 19.15.29.11 NMAC and 19.15.29.13 NMAC.</i>	
Have the lateral and vertical extents of contamination been fully delineated	Yes
Was this release entirely contained within a lined containment area	No

Soil Contamination Sampling: (Provide the highest observable value for each, in milligrams per kilograms.)

Chloride (EPA 300.0 or SM4500 Cl B)	288
TPH (GRO+DRO+MRO) (EPA SW-846 Method 8015M)	10
GRO+DRO (EPA SW-846 Method 8015M)	10
BTEX (EPA SW-846 Method 8021B or 8260B)	0.3
Benzene (EPA SW-846 Method 8021B or 8260B)	0.5

Per Subsection B of 19.15.29.11 NMAC unless the site characterization report includes completed efforts at remediation, the report must include a proposed remediation plan in accordance with 19.15.29.12 NMAC, which includes the anticipated timelines for beginning and completing the remediation.

On what estimated date will the remediation commence	06/10/2025
On what date will (or did) the final sampling or liner inspection occur	09/09/2025
On what date will (or was) the remediation complete(d)	10/07/2025
What is the estimated surface area (in square feet) that will be reclaimed	0
What is the estimated volume (in cubic yards) that will be reclaimed	0
What is the estimated surface area (in square feet) that will be remediated	4688
What is the estimated volume (in cubic yards) that will be remediated	864

These estimated dates and measurements are recognized to be the best guess or calculation at the time of submission and may (be) change(d) over time as more remediation efforts are completed.

The OCD recognizes that proposed remediation measures may have to be minimally adjusted in accordance with the physical realities encountered during remediation. If the responsible party has any need to significantly deviate from the remediation plan proposed, then it should consult with the division to determine if another remediation plan submission is required.

Sante Fe Main Office
Phone: (505) 476-3441

General Information
Phone: (505) 629-6116

Online Phone Directory
<https://www.emnrd.nm.gov/ocd/contact-us>

State of New Mexico
Energy, Minerals and Natural Resources
Oil Conservation Division
1220 S. St Francis Dr.
Santa Fe, NM 87505

QUESTIONS, Page 4

Action 578874

QUESTIONS (continued)

Operator: OXY USA INC P.O. Box 4294 Houston, TX 772104294	OGRID: 16696
	Action Number: 578874
	Action Type: [C-141] Remediation Closure Request C-141 (C-141-v-Closure)

QUESTIONS

Remediation Plan (continued)	
<i>Please answer all the questions that apply or are indicated. This information must be provided to the appropriate district office no later than 90 days after the release discovery date.</i>	
This remediation will (or is expected to) utilize the following processes to remediate / reduce contaminants:	
<i>(Select all answers below that apply.)</i>	
(Ex Situ) Excavation and off-site disposal (i.e. dig and haul, hydrovac, etc.)	Yes
Which OCD approved facility will be used for off-site disposal	fEEM0112342028 LEA LAND LANDFILL
OR which OCD approved well (API) will be used for off-site disposal	Not answered.
OR is the off-site disposal site, to be used, out-of-state	Not answered.
OR is the off-site disposal site, to be used, an NMED facility	Not answered.
(Ex Situ) Excavation and on-site remediation (i.e. On-Site Land Farms)	Not answered.
(In Situ) Soil Vapor Extraction	Not answered.
(In Situ) Chemical processing (i.e. Soil Shredding, Potassium Permanganate, etc.)	Not answered.
(In Situ) Biological processing (i.e. Microbes / Fertilizer, etc.)	Not answered.
(In Situ) Physical processing (i.e. Soil Washing, Gypsum, Disking, etc.)	Not answered.
Ground Water Abatement pursuant to 19.15.30 NMAC	Not answered.
OTHER (Non-listed remedial process)	Not answered.
<i>Per Subsection B of 19.15.29.11 NMAC unless the site characterization report includes completed efforts at remediation, the report must include a proposed remediation plan in accordance with 19.15.29.12 NMAC, which includes the anticipated timelines for beginning and completing the remediation.</i>	
I hereby certify that the information given above is true and complete to the best of my knowledge and understand that pursuant to OCD rules and regulations all operators are required to report and/or file certain release notifications and perform corrective actions for releases which may endanger public health or the environment. The acceptance of a C-141 report by the OCD does not relieve the operator of liability should their operations have failed to adequately investigate and remediate contamination that pose a threat to groundwater, surface water, human health or the environment. In addition, OCD acceptance of a C-141 report does not relieve the operator of responsibility for compliance with any other federal, state, or local laws and/or regulations.	
I hereby agree and sign off to the above statement	Name: BBC Company Email: Office@bbcinternational.com Date: 04/24/2026
<i>The OCD recognizes that proposed remediation measures may have to be minimally adjusted in accordance with the physical realities encountered during remediation. If the responsible party has any need to significantly deviate from the remediation plan proposed, then it should consult with the division to determine if another remediation plan submission is required.</i>	

Sante Fe Main Office
Phone: (505) 476-3441

General Information
Phone: (505) 629-6116

Online Phone Directory
<https://www.emnrd.nm.gov/ocd/contact-us>

State of New Mexico
Energy, Minerals and Natural Resources
Oil Conservation Division
1220 S. St Francis Dr.
Santa Fe, NM 87505

QUESTIONS, Page 5

Action 578874

QUESTIONS (continued)

Operator: OXY USA INC P.O. Box 4294 Houston, TX 772104294	OGRID: 16696
	Action Number: 578874
	Action Type: [C-141] Remediation Closure Request C-141 (C-141-v-Closure)

QUESTIONS

Deferral Requests Only	
<i>Only answer the questions in this group if seeking a deferral upon approval this submission. Each of the following items must be confirmed as part of any request for deferral of remediation.</i>	
Requesting a deferral of the remediation closure due date with the approval of this submission	No

Sante Fe Main Office
Phone: (505) 476-3441

General Information
Phone: (505) 629-6116

Online Phone Directory
<https://www.emnrd.nm.gov/ocd/contact-us>

State of New Mexico
Energy, Minerals and Natural Resources
Oil Conservation Division
1220 S. St Francis Dr.
Santa Fe, NM 87505

QUESTIONS, Page 6

Action 578874

QUESTIONS (continued)

Operator: OXY USA INC P.O. Box 4294 Houston, TX 772104294	OGRID: 16696
	Action Number: 578874
	Action Type: [C-141] Remediation Closure Request C-141 (C-141-v-Closure)

QUESTIONS

Sampling Event Information	
Last sampling notification (C-141N) recorded	500829
Sampling date pursuant to Subparagraph (a) of Paragraph (1) of Subsection D of 19.15.29.12 NMAC	09/09/2025
What was the (estimated) number of samples that were to be gathered	32
What was the sampling surface area in square feet	4688

Remediation Closure Request

Only answer the questions in this group if seeking remediation closure for this release because all remediation steps have been completed.

Requesting a remediation closure approval with this submission	Yes
Have the lateral and vertical extents of contamination been fully delineated	Yes
Was this release entirely contained within a lined containment area	No
All areas reasonably needed for production or subsequent drilling operations have been stabilized, returned to the sites existing grade, and have a soil cover that prevents ponding of water, minimizing dust and erosion	Yes
What was the total surface area (in square feet) remediated	4688
What was the total volume (cubic yards) remediated	864
All areas not reasonably needed for production or subsequent drilling operations have been reclaimed to contain a minimum of four feet of non-waste contain earthen material with concentrations less than 600 mg/kg chlorides, 100 mg/kg TPH, 50 mg/kg BTEX, and 10 mg/kg Benzene	Yes
What was the total surface area (in square feet) reclaimed	0
What was the total volume (in cubic yards) reclaimed	0

Summarize any additional remediation activities not included by answers (above)	<p>Between June 10, 2025 and October 7, 2025, Oxy conducted assessment, delineation, and excavation activities at the Site with an (At Risk Remediation plan). During July 2025, BBC completed excavation of all impacted soil. Excavation activities were performed utilizing a trackhoe and transport vehicles. The excavation was completed to a depth of 4 feet. Following the removal of impacted soil, on September 8-9, 2025, BBC personnel collected 5-point composite soil samples every 200 square feet for both bottom and sidewalls of the excavation area. The excavation area and soil sample locations were mapped utilizing a handheld GPS and are presented in the report. Photographic documentation was completed during the remediation activities and a photographic log is included in report. Laboratory analytical results for the excavation floor samples, BOTTOM 1 through BOTTOM 24 and excavation sidewall samples SIDEWALL 1 through SIDEWALL 8, indicated all COC concentrations were compliant with the Site Closure Criteria. Based on the laboratory analytical results, no further excavation was required. The laboratory analytical results are summarized in the report and the complete laboratory analytical reports are included. The excavation measured approximately 4,688 square feet in areal extent. A total of approximately 864 cubic yards of impacted soil was removed during the excavation activities. The impacted soil was transported and properly disposed of at the Lea Land, LLC landfill located in Lea County, New Mexico</p>
---	--

The responsible party must attach information demonstrating they have complied with all applicable closure requirements and any conditions or directives of the OCD. This demonstration should be in the form of a comprehensive report (in .pdf format) including a scaled site map, sampling diagrams, relevant field notes, photographs of any excavation prior to backfilling, laboratory data including chain of custody documents of final sampling, and a narrative of the remedial activities. Refer to 19.15.29.12 NMAC.

I hereby certify that the information given above is true and complete to the best of my knowledge and understand that pursuant to OCD rules and regulations all operators are required to report and/or file certain release notifications and perform corrective actions for releases which may endanger public health or the environment. The acceptance of a C-141 report by the OCD does not relieve the operator of liability should their operations have failed to adequately investigate and remediate contamination that pose a threat to groundwater, surface water, human health or the environment. In addition, OCD acceptance of a C-141 report does not relieve the operator of responsibility for compliance with any other federal, state, or local laws and/or regulations. The responsible party acknowledges they must substantially restore, reclaim, and re-vegetate the impacted surface area to the conditions that existed prior to the release or their final land use in accordance with 19.15.29.13 NMAC including notification to the OCD when reclamation and re-vegetation are complete.

I hereby agree and sign off to the above statement	Name: BBC Company Email: Office@bbcinternational.com Date: 04/24/2026
--	---

Sante Fe Main Office
Phone: (505) 476-3441

General Information
Phone: (505) 629-6116

Online Phone Directory
<https://www.emnrd.nm.gov/ocd/contact-us>

State of New Mexico
Energy, Minerals and Natural Resources
Oil Conservation Division
1220 S. St Francis Dr.
Santa Fe, NM 87505

QUESTIONS, Page 7

Action 578874

QUESTIONS (continued)

Operator: OXY USA INC P.O. Box 4294 Houston, TX 772104294	OGRID: 16696
	Action Number: 578874
	Action Type: [C-141] Remediation Closure Request C-141 (C-141-v-Closure)

QUESTIONS

Reclamation Report	
<i>Only answer the questions in this group if all reclamation steps have been completed.</i>	
Requesting a reclamation approval with this submission	No

Sante Fe Main Office
Phone: (505) 476-3441

General Information
Phone: (505) 629-6116

Online Phone Directory
<https://www.emnrd.nm.gov/ocd/contact-us>

State of New Mexico
Energy, Minerals and Natural Resources
Oil Conservation Division
1220 S. St Francis Dr.
Santa Fe, NM 87505

CONDITIONS

Action 578874

CONDITIONS

Operator: OXY USA INC P.O. Box 4294 Houston, TX 772104294	OGRID: 16696
	Action Number: 578874
	Action Type: [C-141] Remediation Closure Request C-141 (C-141-v-Closure)

CONDITIONS

Created By	Condition	Condition Date
scwells	None	5/4/2026