

Standard Safety and Supply

<https://standardtx.com/>



Deferral Request  
Lost Tank 18 Tankless CPF  
nAPP2524524222  
32.38727, -103.71764  
N-18-22S-32E  
Lea County, New Mexico

## **Introduction**

Standard Safety and Supply (Standard) on behalf of Oxy USA INC. (Oxy) is pleased to submit this Deferral Request. Based on the Notification of Release the spill was discovered on August 31, 2025, and was attributed to equipment failure. There was an approximate net loss of ten (10) barrels (bbls) of crude oil. Attachment B: Figure 1 depicts the Site with respect to the nearest town and Figure 2 depicts the topographic features in the area.

## **Site Characterization**

Based on a site characterization desktop review the area is within a Low Karst area. Furthermore, there are no receptors [significant watercourse, lakebed, playa, sinkhole, an occupied residence, school, hospital, institution, church, freshwater spring for domestic or stock watering purposes, other fresh water well/spring, municipal water boundary, wetland, subsurface mine, and/or an unstable area] within the specified distance set forth in the New Mexico Administrative Code 19.15.29.12. Based on a ground water determination bore log from November of 2022, referenced in spill nAPP2427026341 closure report, the groundwater is greater than one hundred and one (101) ft below ground surface (bgs). The ground water determination bore was drilled by Trinity Oilfield Services on November 15<sup>th</sup>, 2022. The groundwater determination bore was drilled to a depth of one hundred and ten (110) feet and no moisture was encountered throughout each interval. After a period of 72-hours, the soil boring was observed to be dry and was subsequently backfilled. The ground water determination bore is approximately 0.45 miles away from the site. The Soil Bore Log is attached under attachment C: Site Characterization. Based upon the site characterization the following closure criteria will be utilized:



Standard Safety and Supply

<https://standardtx.com/>

	NMAC Closure Criteria Remediation and Reclamation				
depths in feet (ft)	Benzene	BTEX	GRO-DRO	TPH (GRO-DRO-MRO)	Chloride
0 - 4 (ft)	10 mg/kg	50mg/kg	---*	100 mg/kg	600 mg/kg
4 - Max depth (ft)	10 mg/kg	50mg/kg	1,000 mg/kg	2,500 mg/kg	20,000 mg/kg
	*value must not exceed TPH (GRP-DRO-MRO) value				

The documentation used to characterize the site can be found in the report under Attachment C: Site Characterization.

### **Initial Assessment**

On September 17, 2025, Standard performed an initial assessment to characterize impacts. Four (4) horizontal sample points (H-1 to H-4) were collected at surface (0) depth to half a foot (0.5) ft bgs. Seven (7) vertical samples points (V-1 to V-7) were collected from surface (0) to three (3) ft bgs in one (1) ft intervals. Soil samples were placed into lab provided containers, onto ice then transported to Cardinal Laboratories in Hobbs, New Mexico, for the analysis of benzene, toluene, ethylbenzene, and xylenes (BTEX 8021B), Total Petroleum Hydrocarbons (TPH 8015M) and chloride (EPA 300.0). Proper chain-of-custody was followed during the collection and delivery of the samples to the laboratory. Analytical results indicated that horizontal delineation was achieved, however vertical delineation was not achieved due to TPH and/or chloride impacts identified at the deepest sample interval.

On September 29, 2025, Standard returned to the site to continue with vertical delineation efforts. Four (4) vertical sample points (V-3, V-4, V-5, and V-6) were re-installed starting at two (2) ft bgs and collected in one (1) ft intervals. Soil samples were submitted to Cardinal for the analysis of BTEX, TPH, and chloride. Analytical results indicated that vertical delineation was achieved.

The delineation data can be found in this report under Attachment A: Table 1 Delineation Assessment Analytical Data Table and the lab report and chain of custody can be found under Attachment E: Laboratory Analytical Method Documentation with Chain-of-Custody.

The delineation sample locations are located under Attachment B: Figure 3 Delineation Assessment Map while photographs of the impacted area are under Attachment D: Photographic Log.



Standard Safety and Supply

<https://standardtx.com/>

## **Remedial Action Activities and Confirmation Sampling**

Oxy contracted Standard to begin remedial action activities at the Site to remove the impacted soils identified in previous delineation efforts.

On March 16<sup>th</sup>, 2026, Standard was onsite to perform a confirmation sampling event where twenty-four (24) base samples (CS-1 to CS-24) and twelve (12) sidewall samples (SW-1 to SW-12) were collected. Soil samples were jarred in lab provided containers, placed on ice then transported under proper chain-of-custody to Cardinal Laboratories in Hobbs, New Mexico, for the analysis of BTEX, TPH, and chloride. Analytical results indicated that chloride and TPH impacts were still present at the site, partially in the areas inaccessible for further excavation due to the risk of a major facility deconstruction.

On March 20<sup>th</sup>, 2026, after further excavation, an additional five (5) sidewall samples (SW-1, SW-3, SW-4, SW-5, SW-7) and six (6) base samples (CS-7, CS-8, CS-9, CS-10, CS-25, and CS-26) were collected. Analytical results for the additional samples indicated values below closure criteria.

Soil samples were collected as a five-point composite and represented an area no greater than 200 square feet each. There was an estimated four hundred and sixty (460) cubic yards of impacted material that was excavated and hauled off to the closest approved disposal facility.

The confirmation sampling data can be found in this report under Attachment A: Table 2 Confirmation Sampling Analytical Data Table and the lab report and chain of custody can be found under Attachment E: Laboratory Analytical Method Documentation with Chain-of-Custody. The confirmation sample locations are located under Attachment B: Figure 4 Confirmation Sampling Map while photographs of the excavation area are under Attachment D: Photographic Log.

## **Deferral Request**

On March 18<sup>th</sup>, 2026, six (6) vertical delineation sample points (i.e., DV-1 through DV-6) were installed with a hand auger in areas inaccessible for further excavation to accurately calculate the cubic yardage of remaining contaminants. All vertical samples were fully delineated. The deferral sampling data can be found in this report under Attachment A: Table 3 Deferral Samples Analytical Data Table and the lab report and chain of custody can be found under Attachment E: Laboratory Analytical Method Documentation with Chain-of-Custody.



Standard Safety and Supply

<https://standardtx.com/>

On behalf of the operator, Standard respectfully requests for deferral of remediation within the direct vicinity of production equipment including steel pipelines, heater treaters, and separators. The contamination is fully delineated vertically and horizontally in sample points DV-1 through VS-6 at depths between surface (0) and four and a half (4.5) ft bgs and does not cause an imminent risk to human health, the environment, or ground water. The remaining affected soil is completely confined to the areas where remediation would cause significant deconstruction of the facility. The deferral sample locations are located under Attachment B: Figure 5 Deferral Map while photographs of the deferral areas are under Attachment D: Photographic Log.

The remaining soil impacts consisting of approximately thirty-six hundred (3,600) square feet and three hundred and sixty-two (362) cubic yards will be addressed during the facility decommissioning phase in accordance with 19.15.29.12 and 19.15.29.13 NMAC, once the site is no longer being used for oil and gas operations. A closure report detailing the final remediation and reclamation efforts and following confirmation sampling activities will be submitted to NMOCD upon the completion of the future work.

### **Closing**

If you have any questions regarding the Deferral Request for [nAPP2524524222] – Lost Tank 18 Tankless CPF please contact us at the following:

Address: 2524 Trunk St, Odessa TX 79761

Contact: 432-653-0393



Standard Safety and Supply

<https://standardtx.com/>

## **Attachments**

- Attachment A: Analytical Data Tables
  1. Table 1: Delineation Assessment Analytical Data Table
  2. Table 2: Confirmation Sampling Analytical Data Table
  3. Table 3: Deferral Samples Analytical Data Table
- Attachment B: Figures
  1. Site Location Map
  2. Topographic Map
  3. Delineation Assessment Map
  4. Confirmation Sampling Map
  5. Deferral Map
- Attachment C: Site Characterization
  1. Site Characterization Summary Table
  2. OCD Well map and Karst Potential
  3. OSE POD
  4. Groundwater Bore Location
  5. Soil Bore Log
  6. Open Environment Wetlands
  7. Wetlands Inventory
  8. National Flood Hazard Layer
- Attachment D: Photographic Documentation
- Attachment E: Laboratory Analytical Method Documentation with Chain-of-Custody



Standard Safety and Supply

<https://standardtx.com/>



# ATTACHMENT A: ANALYTICAL DATA TABLES



**Table 1: Delineation Assessment Analytical Data Table**  
**OXY USA INC.**  
**Lost Tank 18 Tankless CPF**  
**Lea County, New Mexico**

			Chloride	TPH Total (C6-C35)	GRO (C6-C12)	DRO (C12-C28)	GRO+DRO (C6-C28)	MRO (C28-C35)	Benzene	Toluene	Ethylbenzene	Xylenes	BTEX
Remediation and Reclamation Limits (GW >101ft)			20,000 mg/Kg	2,500 mg/Kg	---	---	1,000 mg/Kg	---	10 mg/Kg	---	---	---	50 mg/Kg
Reclamation Limits (0-4ft)			600 mg/Kg	100 mg/Kg	---	---	---	---	10 mg/Kg	---	---	---	50 mg/Kg
Sample ID	Depth (ft)	Date											
H-1	0-0.5	9/17/2025	112	<10.0	<10.0	<10.0	<10.0	<10.0	<0.050	<0.050	<0.050	<0.150	<0.300
H-2	0-0.5	9/17/2025	48	<10.0	<10.0	<10.0	<10.0	<10.0	<0.050	<0.050	<0.050	<0.150	<0.300
H-3	0-0.5	9/17/2025	128	11.5	<10.0	11.5	11.5	<10.0	<0.050	<0.050	<0.050	<0.150	<0.300
H-4	0-0.5	9/17/2025	64	<10.0	<10.0	<10.0	<10.0	<10.0	<0.050	<0.050	<0.050	<0.150	<0.300
V-1	0-0.5	9/17/2025	112	1,159	22.4	998	1,020	139	<0.050	<0.050	0.284	3.91	4.19
	1	9/17/2025	32	73	<10.0	72.7	73	<10.0	<0.050	<0.050	<0.050	<0.150	<0.300
V-2	0-0.5	9/17/2025	1,390	12,980	540	10,800	11,340	1,640	<0.050	1.48	2.52	10.1	14.1
	1	9/17/2025	48	15	<10.0	14.6	15	<10.0	<0.050	<0.050	<0.050	<0.150	<0.300
V-3	0-0.5	9/17/2025	816	5,723	159	4,810	4,969	754	<0.050	0.072	0.091	<0.150	0.311
	1	9/17/2025	64	199	<10.0	172	172	26.8	<0.050	<0.050	<0.050	<0.150	<0.300
	2	9/29/2025	<16.0	<10.0	<10.0	<10.0	<10.0	<10.0	<0.050	<0.050	<0.050	<0.150	<0.300
V-4	0-0.5	9/17/2025	32	3,910	180	3,290	3,470	440	<0.050	0.241	0.28	1.41	1.93
	1	9/17/2025	32	137	<10.0	121	121	16.3	<0.050	<0.050	<0.050	<0.150	<0.300
	2	9/29/2025	<16.0	<10.0	<10.0	<10.0	<10.0	<10.0	<0.050	<0.050	<0.050	<0.150	<0.300
V-5	0-0.5	9/17/2025	2,320	7,123	633	5,810	6,443	680	<0.050	1.77	2.93	14.4	19.2
	1	9/17/2025	1,250	109	<10.0	97.9	98	10.7	<0.050	<0.050	<0.050	<0.150	<0.300
	2	9/17/2025	1,490	412	<10.0	359	359	52.6	<0.050	<0.050	<0.050	<0.150	<0.300
	3	9/17/2025	752	<10.0	<10.0	<10.0	0	<10.0	<0.050	<0.050	<0.050	<0.150	<0.300
	4	9/29/2025	<16.0	<10.0	<10.0	<10.0	<10.0	<10.0	<0.050	<0.050	<0.050	<0.150	<0.300
V-6	0-0.5	9/17/2025	224	3,063	200	2,560	2,760	303	<0.050	0.293	0.39	3.26	3.95
	1	9/17/2025	1,250	76	<10.0	76.3	76	<10.0	<0.050	<0.050	<0.050	<0.150	<0.300
	2	9/17/2025	640	<10.0	<10.0	<10.0	0	<10.0	<0.050	<0.050	<0.050	<0.150	<0.300
	3	9/29/2025	<16.0	<10.0	<10.0	<10.0	<10.0	<10.0	<0.050	<0.050	<0.050	<0.150	<0.300
V-7	0-0.5	9/17/2025	160	4,947	55.3	4,250	4,305	642	<0.050	<0.050	<0.050	0.259	<0.300
	1	9/17/2025	400	62	<10.0	61.7	62	<10.0	<0.050	<0.050	<0.050	<0.150	<0.300

Notes

- 1. mg/kg - milligram per kilogram
- 2. TPH - Total Petroleum Hydrocarbons
- 3. (CS) - Confirmation Sample
- 4. (SW) - Sidewall Sample
- 5. \* Indicates Value must be equal to or less than Total BTEX

- 6.\*\* Indicates that total value must be equal to or less than total TPH
- 7.\*\*\* Indicates that total value must be equal to or less than GRO+DRO total
- 8.\*\*\*\* Indicates that Total value must be equal to or less than total TPH
- 9. H = Horizontal Sample
- 10. V= Vertical Sample

- 11. Remediation Limits
- 12. Reclamation Limits (0-4ft below ground surface)

Table 2: Confirmation Sampling Analytical Data Table  
 OXY USA INC.  
 Lost Tank 18 Tankless CPF  
 Lea County, New Mexico

			Chloride	TPH Total (C6-C35)	GRO (C6-C12)	DRO (C12-C28)	GRO+DRO (C6-C28)	MRO (C28-C35)	Benzene	Toluene	Ethylbenzene	Xylenes	BTEX
Remediation and Reclamation Limits (GW >101ft)			20,000 mg/Kg	2,500 mg/Kg	---***	---***	1,000 mg/Kg	---****	10 mg/Kg	---	---	---	50 mg/Kg
Reclamation Limits (0-4ft)			600 mg/Kg	100 mg/Kg	---**	---**	---	---	10 mg/Kg	---	---	---	50 mg/Kg
Sample ID	Depth (ft)	Date											
CS-1	1-1.5'	3/16/2026	960	116.3	<10.0	92.7	92.7	23.6	<0.050	<0.050	<0.050	<0.150	<0.300
CS-2	1-1.5'	3/16/2026	192	<10.0	<10.0	<10.0	<10.0	<10.0	<0.050	<0.050	<0.050	<0.150	<0.300
CS-3	1-1.5'	3/16/2026	1,410	46.8	<10.0	33.9	33.9	12.9	<0.050	<0.050	<0.050	<0.150	<0.300
CS-4	1-1.5'	3/16/2026	304	<10.0	<10.0	<10.0	<10.0	<10.0	<0.050	<0.050	<0.050	<0.150	<0.300
CS-5	1-1.5'	3/16/2026	512	77.9	<10.0	61.9	61.9	16.0	<0.050	<0.050	<0.050	<0.150	<0.300
CS-6	1-1.5'	3/16/2026	1,460	355	<10.0	284	284	71	<0.050	<0.050	<0.050	<0.150	<0.300
<del>CS-7</del>	<del>2-2.5'</del>	<del>3/16/2026</del>	<del>736</del>	<del>257.1</del>	<del>&lt;10.0</del>	<del>290</del>	<del>290</del>	<del>57.1</del>	<del>&lt;0.050</del>	<del>&lt;0.050</del>	<del>&lt;0.050</del>	<del>&lt;0.150</del>	<del>&lt;0.300</del>
CS-7	4-4.5'	3/20/2026	64.0	<10.0	<10.0	<10.0	<10.0	<10.0	<0.050	<0.050	<0.050	<0.150	<0.300
<del>CS-8</del>	<del>2-2.5'</del>	<del>3/16/2026</del>	<del>1,120</del>	<del>100.4</del>	<del>&lt;10.0</del>	<del>74.4</del>	<del>74.4</del>	<del>26.0</del>	<del>&lt;0.050</del>	<del>&lt;0.050</del>	<del>&lt;0.050</del>	<del>&lt;0.150</del>	<del>&lt;0.300</del>
CS-8	4-4.5'	3/20/2026	64.0	<10.0	<10.0	<10.0	<10.0	<10.0	<0.050	<0.050	<0.050	<0.150	<0.300
<del>CS-9</del>	<del>2-2.5'</del>	<del>3/16/2026</del>	<del>576</del>	<del>884</del>	<del>&lt;10.0</del>	<del>723</del>	<del>723</del>	<del>161</del>	<del>&lt;0.050</del>	<del>&lt;0.050</del>	<del>&lt;0.050</del>	<del>&lt;0.150</del>	<del>&lt;0.300</del>
CS-9	4-4.5'	3/20/2026	112	<10.0	<10.0	<10.0	<10.0	<10.0	<0.050	<0.050	<0.050	<0.150	<0.300
<del>CS-10</del>	<del>2-2.5'</del>	<del>3/16/2026</del>	<del>1,150</del>	<del>10.2</del>	<del>&lt;10.0</del>	<del>&lt;10.0</del>	<del>&lt;10.0</del>	<del>10.2</del>	<del>&lt;0.050</del>	<del>&lt;0.050</del>	<del>&lt;0.050</del>	<del>&lt;0.150</del>	<del>&lt;0.300</del>
CS-10	4-4.5'	3/20/2026	48.0	<10.0	<10.0	<10.0	<10.0	<10.0	<0.050	<0.050	<0.050	<0.150	<0.300
CS-11	2-2.5'	3/16/2026	640	<10.0	<10.0	<10.0	<10.0	<10.0	<0.050	<0.050	<0.050	<0.150	<0.300
CS-12	2-2.5'	3/16/2026	656	<10.0	<10.0	<10.0	<10.0	<10.0	<0.050	<0.050	<0.050	<0.150	<0.300
CS-13	2-2.5'	3/16/2026	176	8,981	511	7,350	7,861	1120	<0.050	0.088	0.654	3.02	3.77
CS-14	2-2.5'	3/16/2026	32.0	<10.0	<10.0	<10.0	<10.0	<10.0	<0.050	<0.050	<0.050	<0.150	<0.300
CS-15	4-4.5'	3/16/2026	864	<10.0	<10.0	<10.0	<10.0	<10.0	<0.050	<0.050	<0.050	<0.150	<0.300
CS-16	4-4.5'	3/16/2026	624	18.5	<10.0	18.5	18.5	<10.0	<0.050	<0.050	<0.050	<0.150	<0.300
CS-17	4-4.5'	3/16/2026	160	<10.0	<10.0	<10.0	<10.0	<10.0	<0.050	<0.050	<0.050	<0.150	<0.300
CS-18	3-3.5'	3/16/2026	544	<10.0	<10.0	<10.0	<10.0	<10.0	<0.050	<0.050	<0.050	<0.150	<0.300
CS-19	3-3.5'	3/16/2026	224	27.5	<10.0	27.5	27.5	<10.0	<0.050	<0.050	<0.050	<0.150	<0.300
CS-20	1-1.5'	3/16/2026	1,120	<10.0	<10.0	<10.0	<10.0	<10.0	<0.050	<0.050	<0.050	<0.150	<0.300
CS-21	1-1.5'	3/16/2026	96.0	<10.0	<10.0	<10.0	<10.0	<10.0	<0.050	<0.050	<0.050	<0.150	<0.300
CS-22	1-1.5'	3/16/2026	400	<10.0	<10.0	<10.0	<10.0	<10.0	<0.050	<0.050	<0.050	<0.150	<0.300
CS-23	1-1.5'	3/16/2026	144	<10.0	<10.0	<10.0	<10.0	<10.0	<0.050	<0.050	<0.050	<0.150	<0.300
CS-24	1-1.5'	3/16/2026	256	<10.0	<10.0	<10.0	<10.0	<10.0	<0.050	<0.050	<0.050	<0.150	<0.300
CS-25	1-1.5'	3/20/2026	208	<10.0	<10.0	<10.0	<10.0	<10.0	<0.050	<0.050	<0.050	<0.150	<0.300
CS-26	4-4.5'	3/20/2026	160	<10.0	<10.0	<10.0	<10.0	<10.0	<0.050	<0.050	<0.050	<0.150	<0.300
<del>SW-1</del>	<del>0-1.5'</del>	<del>3/16/2026</del>	<del>1,620</del>	<del>27.8</del>	<del>&lt;10.0</del>	<del>27.8</del>	<del>27.8</del>	<del>&lt;10.0</del>	<del>&lt;0.050</del>	<del>&lt;0.050</del>	<del>&lt;0.050</del>	<del>&lt;0.150</del>	<del>&lt;0.300</del>
SW-1	0-1.5'	3/20/2026	272	<10.0	<10.0	<10.0	<10.0	<10.0	<0.050	<0.050	<0.050	<0.150	<0.300
SW-2	0-2.5'	3/16/2026	2,360	30.5	<10.0	30.5	30.5	<10.0	<0.050	<0.050	<0.050	<0.150	<0.300
<del>SW-3</del>	<del>0-2.5'</del>	<del>3/16/2026</del>	<del>1,010</del>	<del>&lt;10.0</del>	<del>&lt;10.0</del>	<del>&lt;10.0</del>	<del>&lt;10.0</del>	<del>&lt;10.0</del>	<del>&lt;0.050</del>	<del>&lt;0.050</del>	<del>&lt;0.050</del>	<del>&lt;0.150</del>	<del>&lt;0.300</del>
SW-3	1.5-4.5'	3/20/2026	112	<10.0	<10.0	<10.0	<10.0	<10.0	<0.050	<0.050	<0.050	<0.150	<0.300
<del>SW-4</del>	<del>0-2.5'</del>	<del>3/16/2026</del>	<del>8,080</del>	<del>11.4</del>	<del>&lt;10.0</del>	<del>11.4</del>	<del>11.4</del>	<del>&lt;10.0</del>	<del>&lt;0.050</del>	<del>&lt;0.050</del>	<del>&lt;0.050</del>	<del>&lt;0.150</del>	<del>&lt;0.300</del>
SW-4	0-4.5'	3/20/2026	192	<10.0	<10.0	<10.0	<10.0	<10.0	<0.050	<0.050	<0.050	<0.150	<0.300
<del>SW-5</del>	<del>0-2.5'</del>	<del>3/16/2026</del>	<del>2,880</del>	<del>54.6</del>	<del>&lt;10.0</del>	<del>54.6</del>	<del>54.6</del>	<del>&lt;10.0</del>	<del>&lt;0.050</del>	<del>&lt;0.050</del>	<del>&lt;0.050</del>	<del>&lt;0.150</del>	<del>&lt;0.300</del>
SW-5	2.5-4.5'	3/20/2026	80.0	<10.0	<10.0	<10.0	<10.0	<10.0	<0.050	<0.050	<0.050	<0.150	<0.300
SW-6	0-2.5'	3/16/2026	176	<10.0	<10.0	<10.0	<10.0	<10.0	<0.050	<0.050	<0.050	<0.150	<0.300

**Table 2: Confirmation Sampling Analytical Data Table**  
**OXY USA INC.**  
**Lost Tank 18 Tankless CPF**  
**Lea County, New Mexico**

			Chloride	TPH Total (C6-C35)	GRO (C6-C12)	DRO (C12-C28)	GRO+DRO (C6-C28)	MRO (C28-C35)	Benzene	Toluene	Ethylbenzene	Xylenes	BTEX
Remediation and Reclamation Limits (GW >101ft)			20,000 mg/Kg	2,500 mg/Kg	---***	---***	1,000 mg/Kg	---****	10 mg/Kg	---	---	---	50 mg/Kg
Reclamation Limits (0-4ft)			600 mg/Kg	100 mg/Kg	---**	---**	---	---	10 mg/Kg	---	---	---	50 mg/Kg
Sample ID	Depth (ft)	Date											
SW-7	0-4.5'	3/16/2026	624	<10.0	<10.0	<10.0	<10.0	<10.0	<0.050	<0.050	<0.050	<0.150	<0.300
SW-7	0-4.5'	3/20/2026	240	<10.0	<10.0	<10.0	<10.0	<10.0	<0.050	<0.050	<0.050	<0.150	<0.300
SW-8	0-4.5'	3/16/2026	368	88.2	<10.0	88.2	88.2	<10.0	<0.050	<0.050	<0.050	<0.150	<0.300
SW-9	0-3.5'	3/16/2026	336	<10.0	<10.0	<10.0	<10.0	<10.0	<0.050	<0.050	<0.050	<0.150	<0.300
SW-10	0-3.5'	3/16/2026	432	<10.0	<10.0	<10.0	<10.0	<10.0	<0.050	<0.050	<0.050	<0.150	<0.300
SW-11	0-1.5'	3/16/2026	1,520	61.6	<10.0	61.6	61.6	<10.0	<0.050	<0.050	<0.050	<0.150	<0.300
SW-12	0-1.5'	3/16/2026	2,080	337.8	<10.0	296	296	41.8	<0.050	<0.050	<0.050	<0.150	<0.300

Notes

- 1. mg/kg - milligram per kilogram
- 2. TPH - Total Petroleum Hydrocarbons
- 3. (CS) - Confirmation Sample
- 4. (SW) - Sidewall Sample
- 5. \* Indicates Value must be equal to or less than Total BTEX

- 6.\*\* Indicates that total value must be equal to or less than total TPH
- 7.\*\*\* Indicates that total value must be equal to or less than GRO+DRO total
- 8.\*\*\*\* Indicates that Total value must be equal or less than total TPH
- 9. H = Horizontal Sample
- 10. V= Vertical Sample

- 11. Remediation Limits
- 12. Reclamation Limits (0-4ft below ground surface)

**Table 3: Deferral Samples Analytical Data Table**  
**OXY USA INC.**  
**Lost Tank 18 Tankless CPF**  
**Lea County, New Mexico**

			Chloride	TPH Total (C6-C35)	GRO (C6-C12)	DRO (C12-C28)	GRO+DRO (C6-C28)	MRO (C28-C35)	Benzene	Toluene	Ethylbenzene	Xylenes	BTEX
Remediation and Reclamation Limits (GW >101ft)			20,000 mg/Kg	2,500 mg/Kg	---***	---***	1,000 mg/Kg	---****	10 mg/Kg	---*	---*	---*	50 mg/Kg
Reclamation Limits (0-4ft)			600 mg/Kg	100 mg/Kg	---**	---**	---**	---**	10 mg/Kg	---*	---*	---*	50 mg/Kg
Sample ID	Depth (ft)	Date											
DV-1	0-6"	3/18/2026	96.0	<10.0	<10.0	<10.0	<10.0	<10.0	<0.050	<0.050	<0.050	<0.150	<0.300
	1-1.5'	3/18/2026	16.0	<10.0	<10.0	<10.0	<10.0	<10.0	<0.050	<0.050	<0.050	<0.150	<0.300
	2-2.5'	3/18/2026	32.0	<10.0	<10.0	<10.0	<10.0	<10.0	<0.050	<0.050	<0.050	<0.150	<0.300
	3-3.5'	3/18/2026	48.0	<10.0	<10.0	<10.0	<10.0	<10.0	<0.050	<0.050	<0.050	<0.150	<0.300
	4-4.5'	3/18/2026	96.0	<10.0	<10.0	<10.0	<10.0	<10.0	<0.050	<0.050	<0.050	<0.150	<0.300
DV-2	0-6"	3/18/2026	48.0	<10.0	<10.0	<10.0	<10.0	<10.0	<0.050	<0.050	<0.050	<0.150	<0.300
	1-1.5'	3/18/2026	32.0	<10.0	<10.0	<10.0	<10.0	<10.0	<0.050	<0.050	<0.050	<0.150	<0.300
	2-2.5'	3/18/2026	16.0	<10.0	<10.0	<10.0	<10.0	<10.0	<0.050	<0.050	<0.050	<0.150	<0.300
	3-3.5'	3/18/2026	32.0	<10.0	<10.0	<10.0	<10.0	<10.0	<0.050	<0.050	<0.050	<0.150	<0.300
	4-4.5'	3/18/2026	32.0	<10.0	<10.0	<10.0	<10.0	<10.0	<0.050	<0.050	<0.050	<0.150	<0.300
DV-3	0-6"	3/18/2026	160	<10.0	<10.0	<10.0	<10.0	<10.0	<0.050	<0.050	<0.050	<0.150	<0.300
	1-1.5'	3/18/2026	224	<10.0	<10.0	<10.0	<10.0	<10.0	<0.050	<0.050	<0.050	<0.150	<0.300
	2-2.5'	3/18/2026	64.0	<10.0	<10.0	<10.0	<10.0	<10.0	<0.050	<0.050	<0.050	<0.150	<0.300
	3-3.5'	3/18/2026	32.0	<10.0	<10.0	<10.0	<10.0	<10.0	<0.050	<0.050	<0.050	<0.150	<0.300
	4-4.5'	3/18/2026	80.0	<10.0	<10.0	<10.0	<10.0	<10.0	<0.050	<0.050	<0.050	<0.150	<0.300
DV-4	3-3.5'	3/18/2026	1,490	<10.0	<10.0	<10.0	<10.0	<10.0	<0.050	<0.050	<0.050	<0.150	<0.300
	4-4.5'	3/18/2026	1,920	<10.0	<10.0	<10.0	<10.0	<10.0	<0.050	<0.050	<0.050	<0.150	<0.300
DV-5	2-2.5'	3/18/2026	<16.0	<10.0	<10.0	<10.0	<10.0	<10.0	<0.050	<0.050	<0.050	<0.150	<0.300
	3-3.5'	3/18/2026	192	<10.0	<10.0	<10.0	<10.0	<10.0	<0.050	<0.050	<0.050	<0.150	<0.300
	4-4.5'	3/18/2026	288	<10.0	<10.0	<10.0	<10.0	<10.0	<0.050	<0.050	<0.050	<0.150	<0.300
DV-6	2-2.5'	3/18/2026	1,090	<10.0	<10.0	<10.0	<10.0	<10.0	<0.050	<0.050	<0.050	<0.150	<0.300
	3-3.5'	3/18/2026	912	<10.0	<10.0	<10.0	<10.0	<10.0	<0.050	<0.050	<0.050	<0.150	<0.300
	4-4.5'	3/18/2026	1,890	<10.0	<10.0	<10.0	<10.0	<10.0	<0.050	<0.050	<0.050	<0.150	<0.300

- Notes
- |   |   |   |
|---|---|---|
| <ul style="list-style-type: none"> <li>1. mg/kg - milligram per kilogram</li> <li>2. TPH - Total Petroleum Hydrocarbons</li> <li>3. (CS) - Confirmation Sample</li> <li>4. (SW) - Sidewall Sample</li> <li>5. * Indicates Value must be equal to or less than Total BTEX</li> </ul> | <ul style="list-style-type: none"> <li>6.** Indicates that total value must be equal to or less than total TPH</li> <li>7.*** Indicates that total value must be equal to or less than GRO+DRO total</li> <li>8.**** Indicates that Total value must be equal or less than total TPH</li> <li>9. H = Horizontal Sample</li> <li>10. V= Vertical Sample</li> </ul> | <ul style="list-style-type: none"> <li>11. Remediation Limits</li> <li>12. Reclamation Limits (0-4ft below ground surface)</li> </ul> |
|---|---|---|

Standard Safety and Supply

<https://standardtx.com/>



# ATTACHMENT B: FIGURES



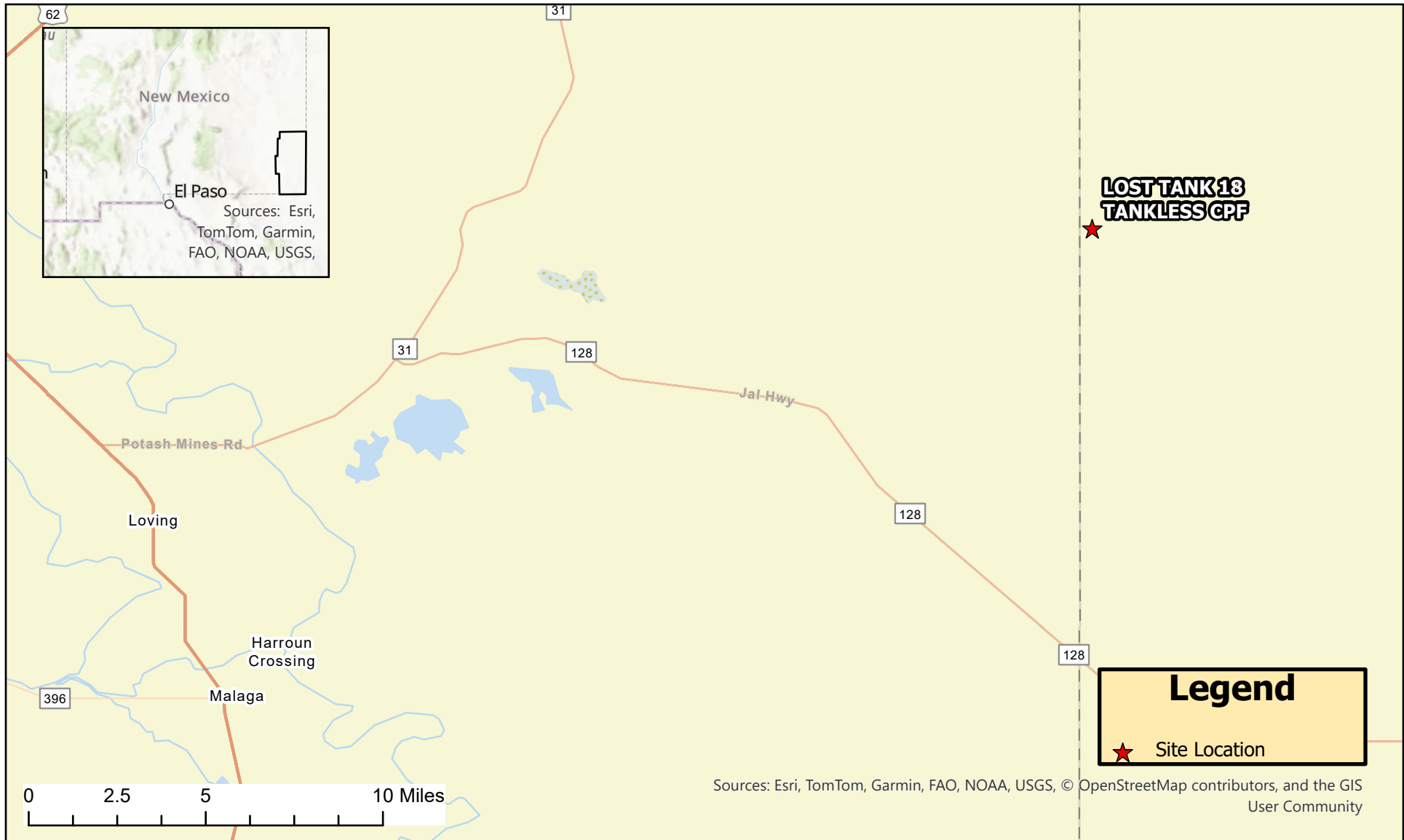



**LOST TANK 18  
TANKLESS CPF**

**Legend**

★ Site Location



Sources: Esri, TomTom, Garmin, FAO, NOAA, USGS, © OpenStreetMap contributors, and the GIS User Community

	<h2>LOST TANK 18 TANKLESS CPF</h2> <h3>OXY USA INC</h3>			
	<p>Figure 1. (Site Location Map)            Release Date: 08/31/2025            Lea County, New Mexico</p>			<p>10/09/2025</p>
	<p>Coordinates: 32.38727,-103.71764</p>			



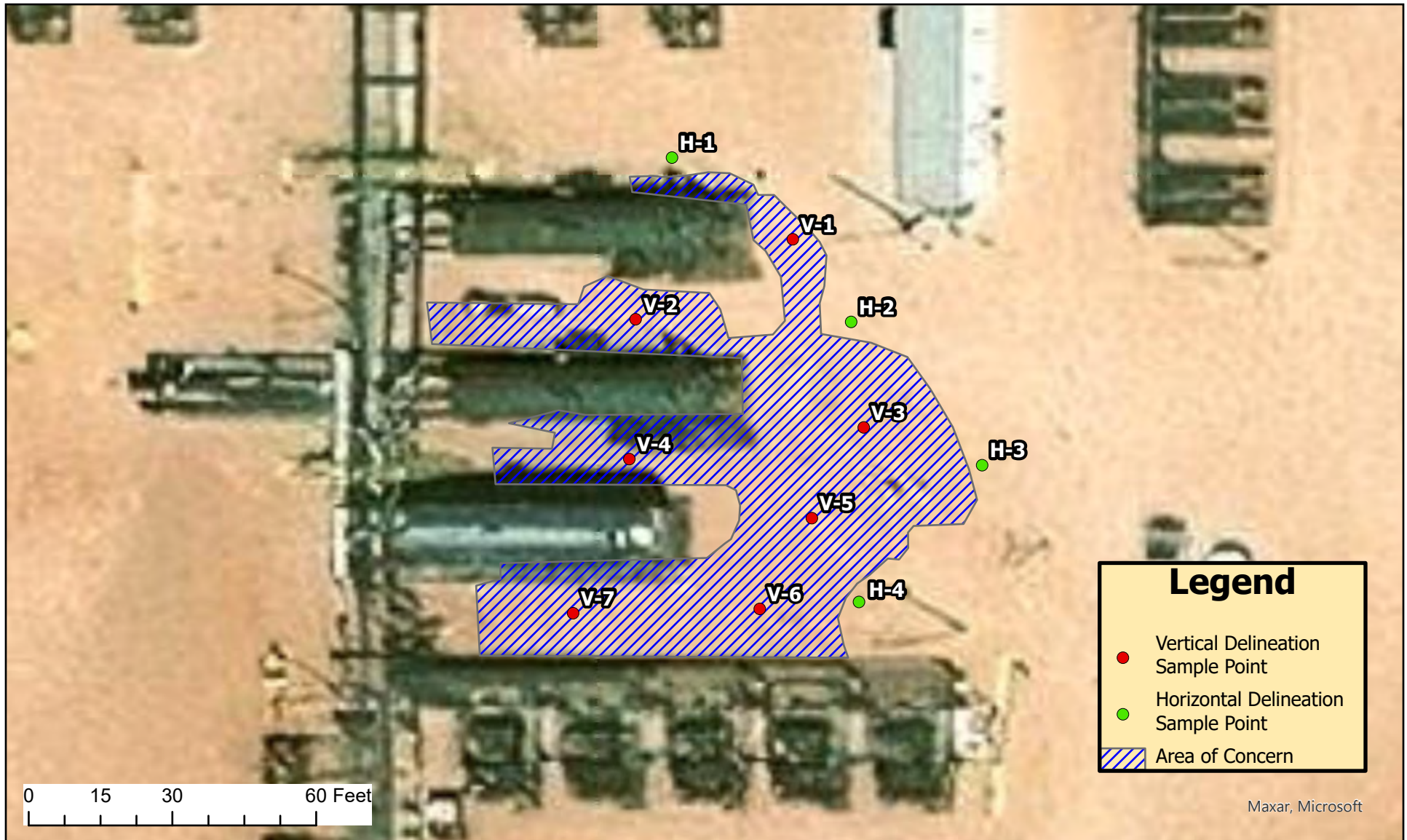

	<b>LOST TANK 18 TANKLESS CPF OXY USA INC.</b>		
	Figure 2. (Topographic Map) Release Date: 08/31/2025 Lea County, New Mexico	<b>03/30/2026</b>	
Coordinates: 32.38727,-103.71764			

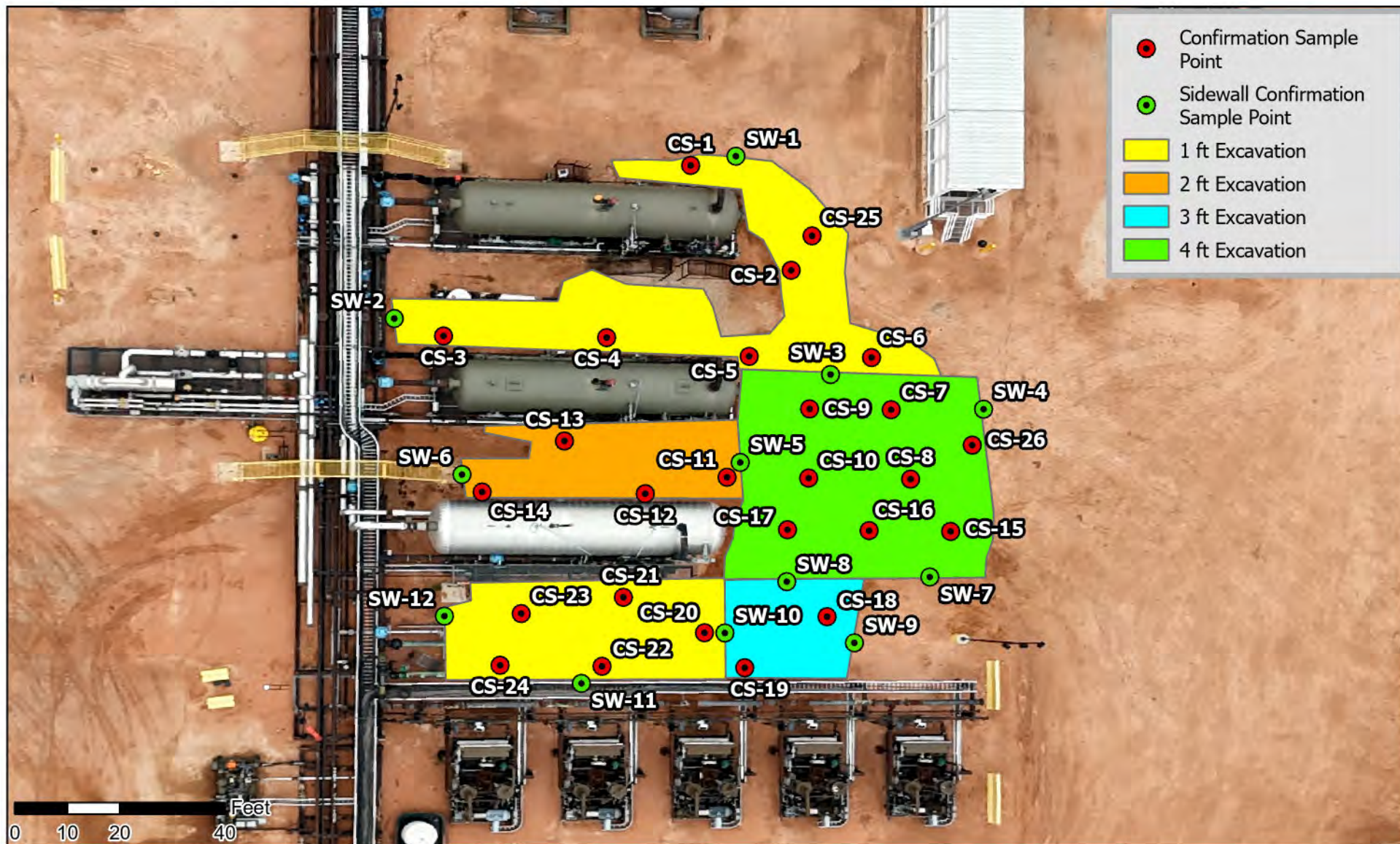

	<b>LOST TANK 18 TANKLESS CPF OXY USA INC</b>		
	Figure 3. (Delineation Map) Release Date: 08/31/2025 Lea County, New Mexico	<b>10/09/2025</b>	
	Coordinates: 32.38727,-103.71764		



- Confirmation Sample Point
- Sidewall Confirmation Sample Point
- 1 ft Excavation
- 2 ft Excavation
- 3 ft Excavation
- 4 ft Excavation

	<h2 style="margin: 0;">LOST TANK 18 TANKLESS CPF</h2> <h3 style="margin: 0;">OXY USA INC</h3>		
	<p>Figure 4. (Confirmation Sample Map)            Release Date: 08/31/2025            Lea County, New Mexico</p>	<p>3/31/2025</p>	
<p>Coordinates: 32.38727°N, -103.71764°W</p>			<p>Scale: 1:320</p>

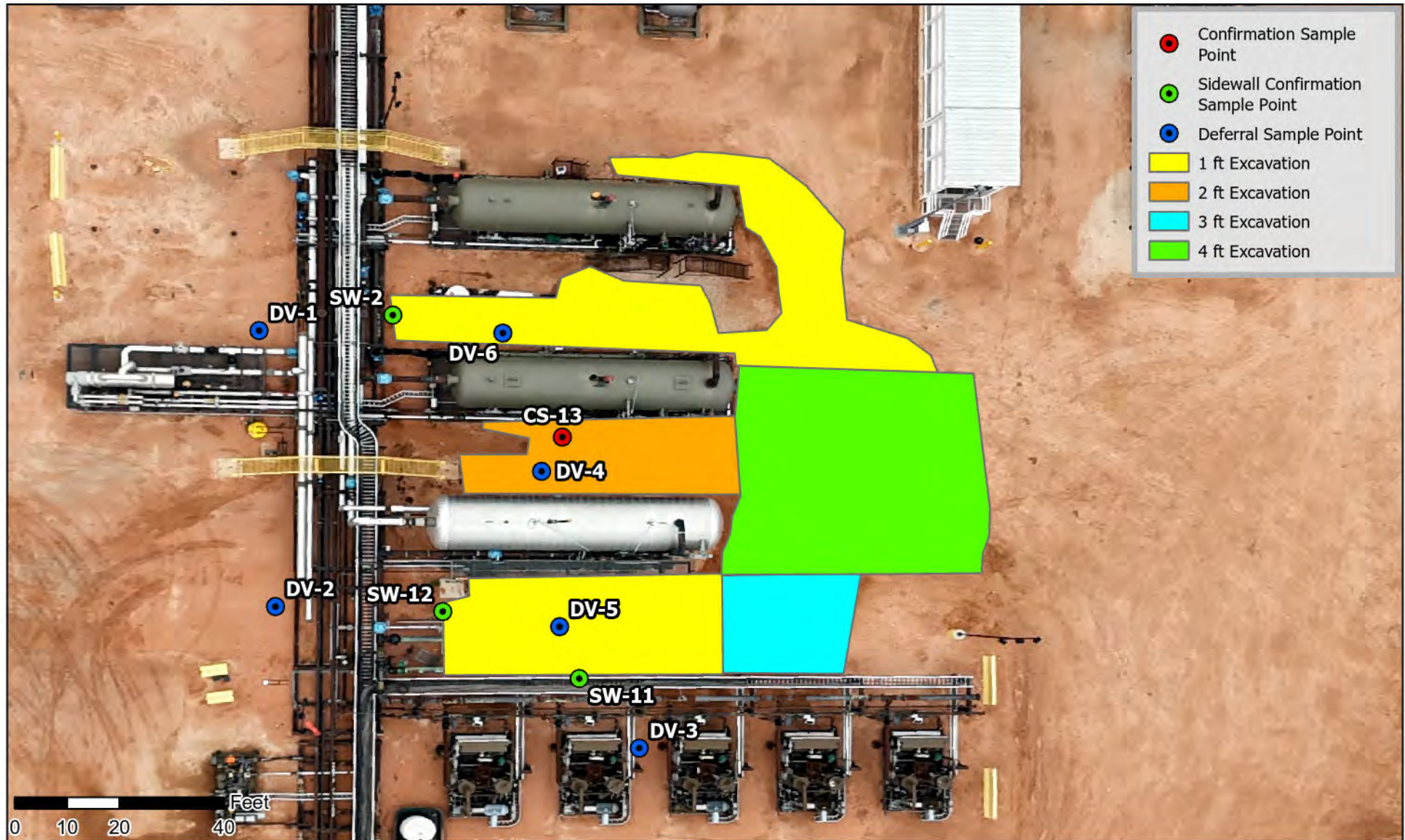

- Confirmation Sample Point
- Sidewall Confirmation Sample Point
- Deferral Sample Point
- 1 ft Excavation
- 2 ft Excavation
- 3 ft Excavation
- 4 ft Excavation

**LOST TANK 18 TANKLESS CPF  
OXY USA INC**

Figure 5. (Deferral Map)  
 Release Date: 08/31/2025  
 Lea County, New Mexico  
 Coordinates: 32.38727°N, -103.71764°W

3/31/2025

N

Scale: 1:320

Standard Safety and Supply

<https://standardtx.com/>



# **ATTACHMENT C: SITE CHARACTERIZATION**



## New Mexico Site Characterization

Lost Tank 18 Tankless CPF	nAPP2524524222
Impact Groundwater?	No
Groundwater Depth	Between 100 and 500 (ft.)
Flowing or significant watercourse within 300ft?	No
Playas, wetlands, and/or lakebeds within 200ft?	No
Wetland within 300ft?	No
Within a 100 year flood plain?	No
Water well used by less than five households for domestic or stock watering purposes within 500ft?	No
Any other fresh water spring within 1,000ft?	No
Occupied permanent residence, school, hospital, institution, or church within 300ft?	No
Within an incorporated municipal boundaries or a defined municipal fresh water well field?	No
Within an (non-karst) unstable area	No
Within an area overlying a subsurface	No
Karst Potential	Low
Did the release impact areas not on an exploration, development, production, or storage site	No

# OCD Well Locations



9/8/2025, 3:08:11 PM

- Wells - Large Scale
  - Oil, New
  - Oil, Active
  - Oil, Cancelled
- Karst Occurrence Potential
  - Low
- - - PLSS Second Division
  - PLSS First Division

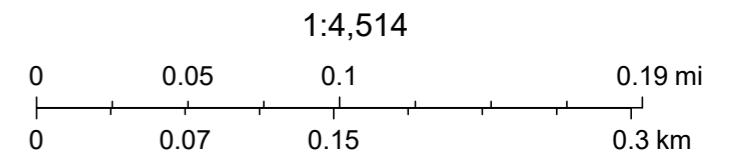

BLM, OCD, New Mexico Tech, OCD, Maxar, BLM

# OSE POD Locations Map

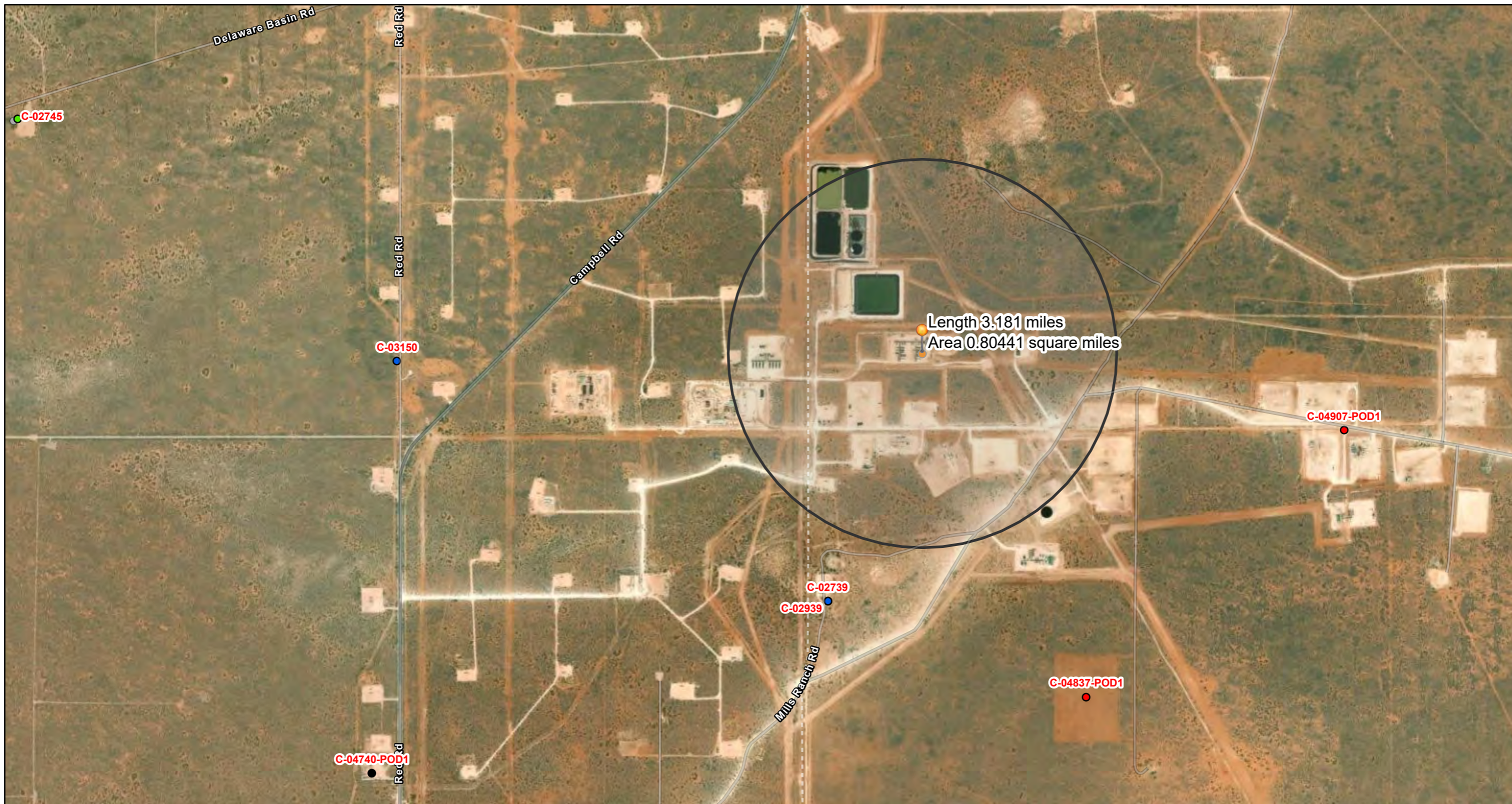

9/8/2025, 3:09:13 PM

GIS WATERS PODs

- Active
- Pending
- Inactive

● Plugged

●

World Imagery

Low Resolution 15m Imagery

High Resolution 60cm Imagery

High Resolution 30cm Imagery

Citations

4.8m Resolution Metadata

1:18,815

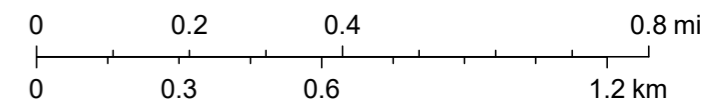



Sources: Esri, TomTom, Garmin, FAO, NOAA, USGS,  
 (c) OpenStreetMap contributors, and the GIS User  
 Community, Maxar

# Groundwater Bore Location

Lost Tank 18 Tankless CPF  
nAPP2524524222

**Legend**

-  0.5-mile Radius
-  Lost Tank 18 Tankless CPF
-  SB-09

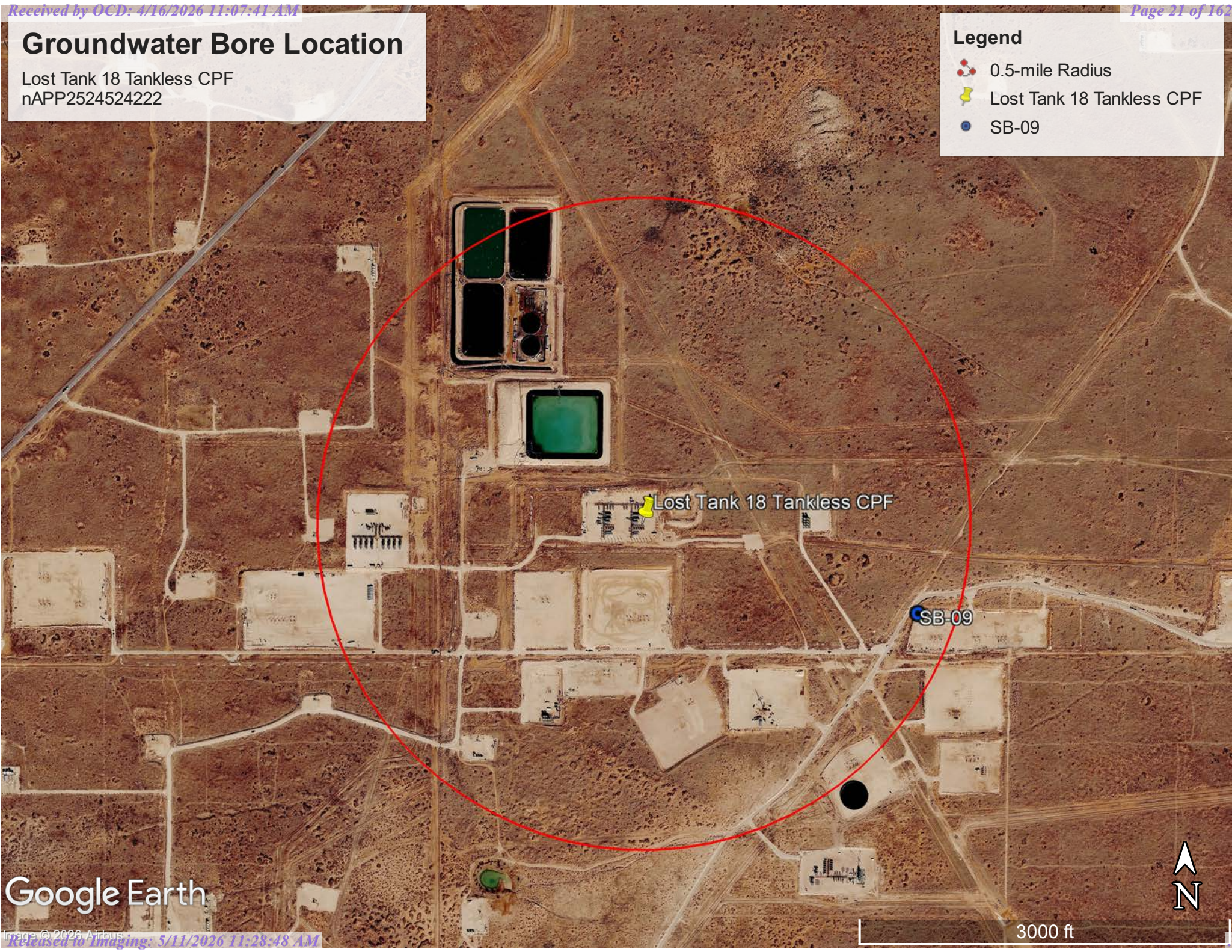

Google Earth

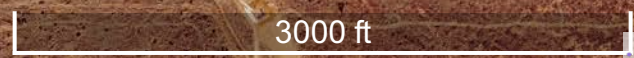



**SOIL BORE LOG SB-09**

<b>PROJECT NAME</b> DR. PI FEDERAL UNIT 17 8 DA #31H <b>CLIENT</b> OXY USA, Inc.	<b>DRILLING DATE</b> 11/15/2022 <b>TOTAL DEPTH</b> 110'	<b>COORDINATES</b> 32.38531930, -103.71040340 <b>COORD SYS</b> NAD 83 <b>ULSTR</b> O-18-22S-32E <b>SURFACE ELEVATION</b> 3670'
--	--	---

**COMMENTS** Spud on the Northwest corner of the DR PI FEDERAL UNIT 18 7 IPP Well Pad. Bore Hole was observed to be dry after 72 hrs. **LOGGED BY** CJ  
**CHECKED BY** DD

Depth (ft)	Moisture	Material Description	Elevation (ft)
5	D	Reddish Yellow Sandy Clay Loam. Dry	
		Yellowish Red Sandy Clay Loam. Dry	3665
10			3660
15		Red Sandy Clay Loam. Dry	3655
20			3650
25			3645
30		Red Sandy Clay. Dry	3640
35			3635
40		Reddish Brown Sandy Clay Loam. Dry	3630
		Red Sandy Clay. Dry	3630
45		Red Sandy Clay Loam. Dry	3625
50			3620
55			3615
60		Reddish Brown Sandy Clay. Dry	3610
65		3605	
70		3600	
75		3595	
80	Red Clay. Dry	3590	
85		3585	
90		3580	
95		3575	
100		3570	
105		3565	
110		3560	
115		Termination Depth at:110 ft.	3555

**Disclaimer** This bore log is intended to evidence a depth to groundwater greater than 110'.

Legend Basemap Query 1:9,028

**Legend**

All Layers On/Off  All Layer Transparency

**NM Wetlands Mapping and Classification**

NM Wetlands Mapping and Classification

Mapping Status

Riparian Habitat

Hydrogeomorphic Mapping (HGM) Linears

- Riverine

Hydrogeomorphic Mapping (HGM) Polygons

- Depressional
- Flats
- Lacustrine Fringe
- Riverine
- Slope

Landscape Position and Water Body (LLWW) Linears

- Lentic (LE)
- Lotic RIVER (LR)
- Lotic Stream (LS)
- Pond (PD)
- River (RV)
- Stream (ST)
- Terrene (TE)

Landscape Position and Water Body (LLWW) Polygons

- Lentic (LE)
- Lake (LK)
- Lotic River (LR)
- Lotic Stream (LS)
- Pond (PD)
- River (RV)
- Stream (ST)
- Terrene (TE)

Landform (LLWW)

- Basin
- Flat
- Floodplain

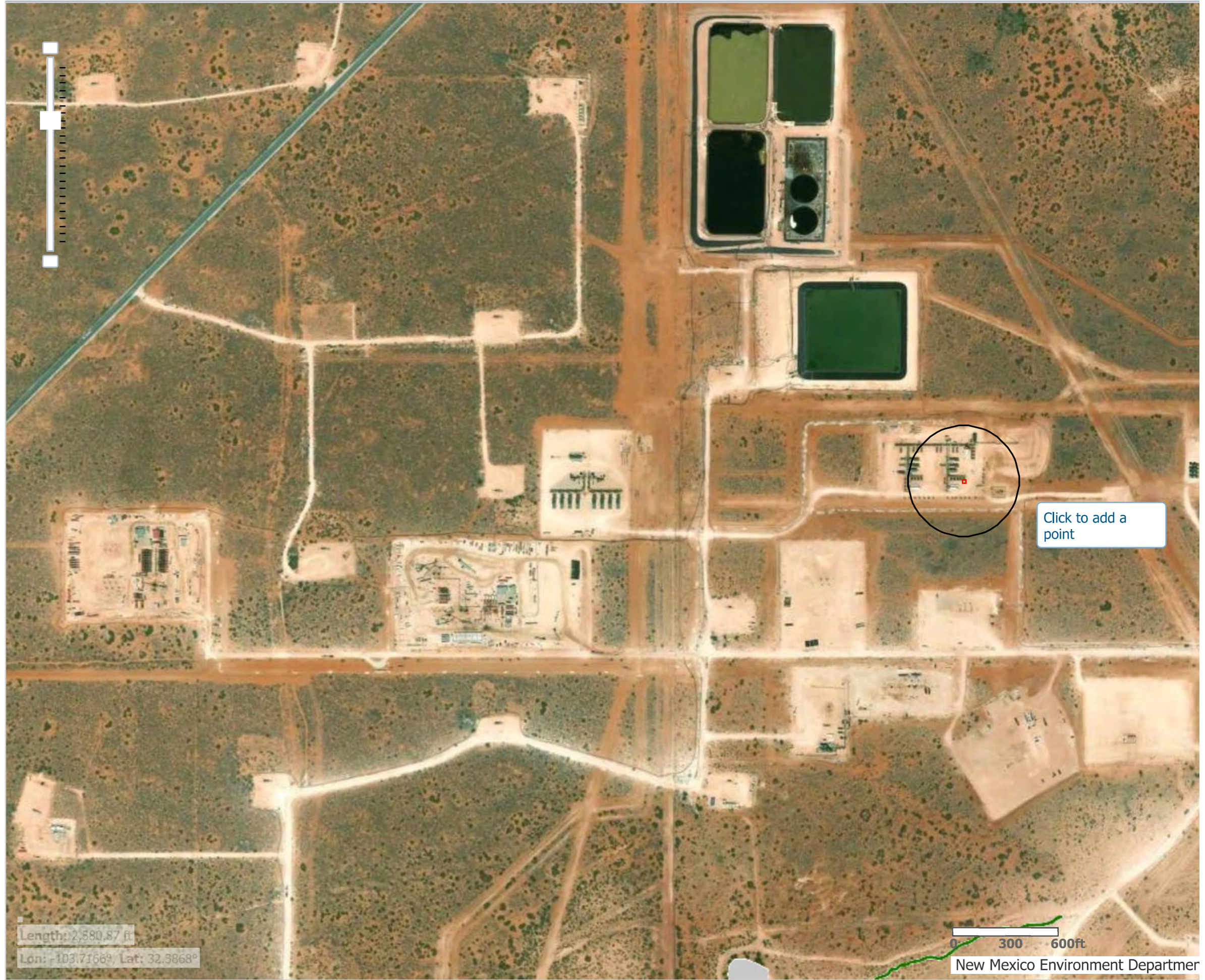









# Lost Tank 18 Tankless CPF



September 8, 2025

### Wetlands

- |  |   |  |
|--|---|--|
|  Estuarine and Marine Deepwater |  Freshwater Emergent Wetland       |  Lake     |
|  Estuarine and Marine Wetland   |  Freshwater Forested/Shrub Wetland |  Other    |
|  |  Freshwater Pond                   |  Riverine |

This map is for general reference only. The US Fish and Wildlife Service is not responsible for the accuracy or currentness of the base data shown on this map. All wetlands related data should be used in accordance with the layer metadata found on the Wetlands Mapper web site.

# National Flood Hazard Layer FIRMMette



103°43'22"W 32°23'30"N



## Legend

SEE FIS REPORT FOR DETAILED LEGEND AND INDEX MAP FOR FIRM PANEL LAYOUT

- SPECIAL FLOOD HAZARD AREAS**
    - Without Base Flood Elevation (BFE) Zone A, V, A99
    - With BFE or Depth Zone AE, AO, AH, VE, AR
    - Regulatory Floodway
  - OTHER AREAS OF FLOOD HAZARD**
    - 0.2% Annual Chance Flood Hazard, Areas of 1% annual chance flood with average depth less than one foot or with drainage areas of less than one square mile Zone X
    - Future Conditions 1% Annual Chance Flood Hazard Zone X
    - Area with Reduced Flood Risk due to Levee. See Notes. Zone X
    - Area with Flood Risk due to Levee Zone D
  - OTHER AREAS**
    - NO SCREEN Area of Minimal Flood Hazard Zone X
    - Effective LOMRs
    - Area of Undetermined Flood Hazard Zone D
  - GENERAL STRUCTURES**
    - Channel, Culvert, or Storm Sewer
    - Levee, Dike, or Floodwall
  - OTHER FEATURES**
    - Cross Sections with 1% Annual Chance Water Surface Elevation
    - Coastal Transect
    - Base Flood Elevation Line (BFE)
    - Limit of Study
    - Jurisdiction Boundary
    - Coastal Transect Baseline
    - Profile Baseline
    - Hydrographic Feature
  - MAP PANELS**
    - Digital Data Available
    - No Digital Data Available
    - Unmapped
- The pin displayed on the map is an approximate point selected by the user and does not represent an authoritative property location.



1:6,000

103°42'45"W 32°22'59"N

This map complies with FEMA's standards for the use of digital flood maps if it is not void as described below. The basemap shown complies with FEMA's basemap accuracy standards

The flood hazard information is derived directly from the authoritative NFHL web services provided by FEMA. This map was exported on 9/8/2025 at 9:08 PM and does not reflect changes or amendments subsequent to this date and time. The NFHL and effective information may change or become superseded by new data over time.

This map image is void if the one or more of the following map elements do not appear: basemap imagery, flood zone labels, legend, scale bar, map creation date, community identifiers, FIRM panel number, and FIRM effective date. Map images for unmapped and unmodernized areas cannot be used for regulatory purposes.

Standard Safety and Supply

<https://standardtx.com/>



# **ATTACHMENT D: PHOTOGRAPHIC DOCUMENTATION**



# Photo Log

Lost Tank 18 Tankless CPF

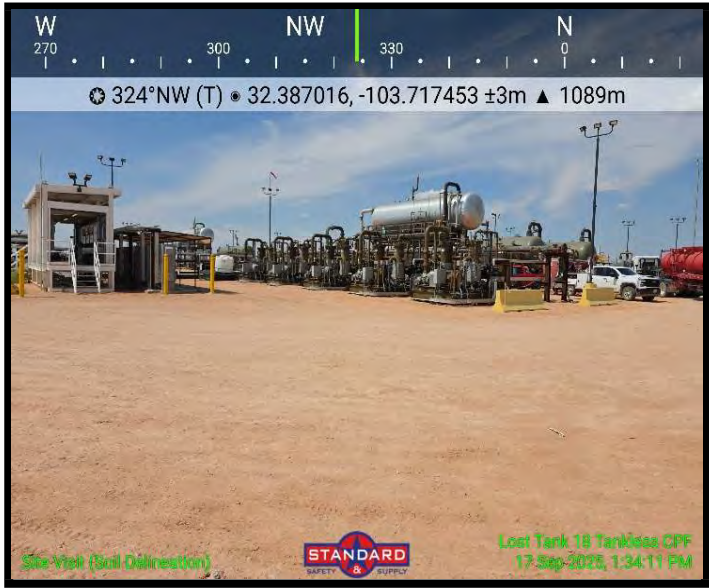

View of Area of Concern

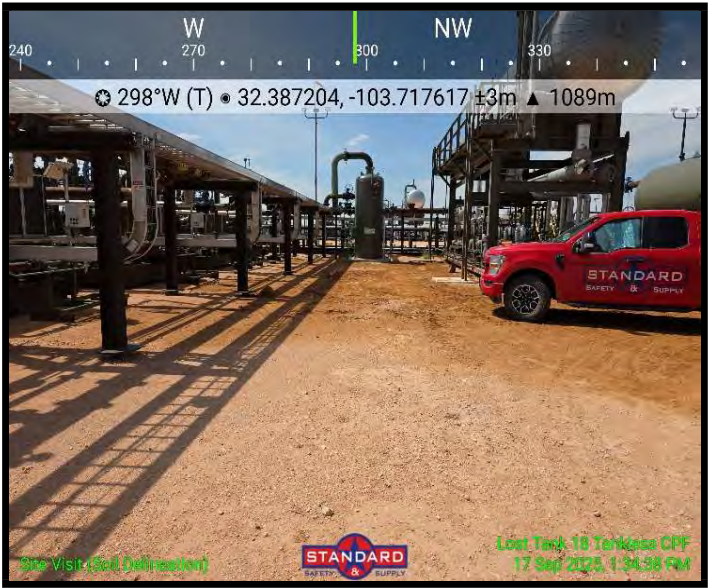

View of Area of Concern



# Photo Log

Lost Tank 18 Tankless CPF



View of Area of Concern



View of Area of Concern



# Photo Log

Lost Tank 18 Tankless CPF



View of Excavation

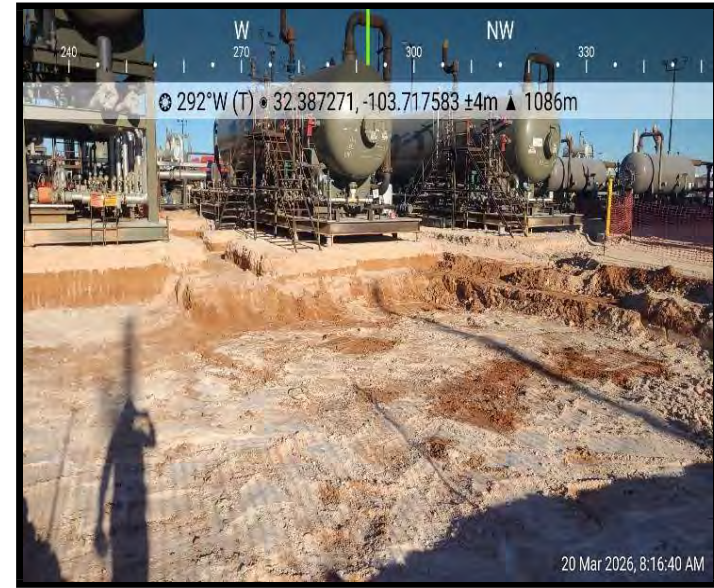

View of Excavation



# Photo Log

Lost Tank 18 Tankless CPF



View of Excavation



View of Excavation



# Photo Log

Lost Tank 18 Tankless CPF



View of Excavation



View of Excavation



# Photo Log

Lost Tank 18 Tankless CPF



View of Excavation

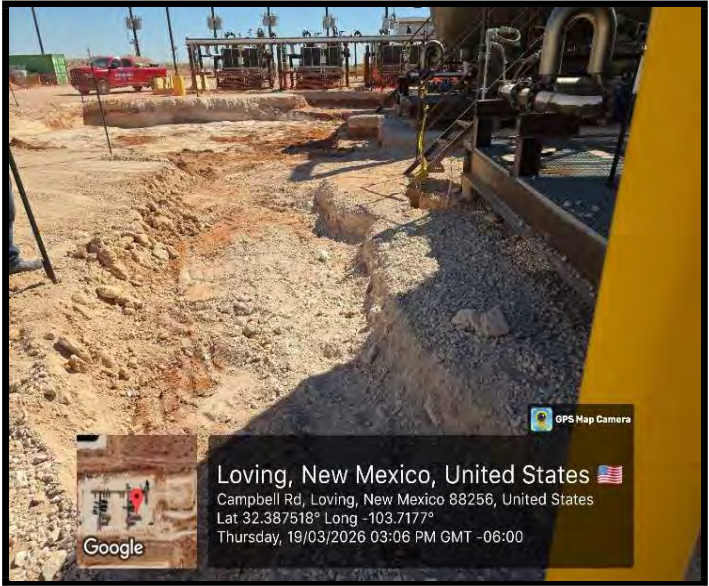

View of Excavation



# Photo Log

Lost Tank 18 Tankless CPF



Deferral Sampling



Deferral Sampling



# Photo Log

Lost Tank 18 Tankless CPF



Deferral Sampling



Deferral Sampling



# Photo Log

Lost Tank 18 Tankless CPF



Deferral Sampling



Deferral Sampling



Standard Safety and Supply

<https://standardtx.com/>



**ATTACHMENT E: LABORATORY  
ANALYTICAL METHOD  
DOCUMENTATION WITH CHAIN-  
OF-CUSTODY**





PHONE (575) 393-2326 ° 101 E. MARLAND ° HOBBS, NM 88240

September 26, 2025

ETHAN SESSUMS

STANDARD SAFETY & SUPPLY

PO BOX 14987

ODESSA, TX 79764

RE: LOST TANK 18 TANKLESS CPF (8/31/2025)

Enclosed are the results of analyses for samples received by the laboratory on 09/22/25 16:55.

Cardinal Laboratories is accredited through Texas NELAP under certificate number TX-C25-00101. Accreditation applies to drinking water, non-potable water and solid and chemical materials. All accredited analytes are denoted by an asterisk (\*). For a complete list of accredited analytes and matrices visit the TCEQ website at [www.tceq.texas.gov/field/qa/lab\\_accred\\_certif.html](http://www.tceq.texas.gov/field/qa/lab_accred_certif.html).

Cardinal Laboratories is accredited through the State of Colorado Department of Public Health and Environment for:

Method EPA 552.2	Haloacetic Acids (HAA-5)
Method EPA 524.2	Total Trihalomethanes (TTHM)
Method EPA 524.4	Regulated VOCs (V1, V2, V3)

Accreditation applies to public drinking water matrices.

This report meets NELAP requirements and is made up of a cover page, analytical results, and a copy of the original chain-of-custody. If you have any questions concerning this report, please feel free to contact me.

Sincerely,

Celey D. Keene

Lab Director/Quality Manager



PHONE (575) 393-2326 ° 101 E. MARLAND ° HOBBS, NM 88240

**Analytical Results For:**

STANDARD SAFETY & SUPPLY  
 ETHAN SESSUMS  
 PO BOX 14987  
 ODESSA TX, 79764  
 Fax To: NA

Received:	09/22/2025	Sampling Date:	09/17/2025
Reported:	09/26/2025	Sampling Type:	Soil
Project Name:	LOST TANK 18 TANKLESS CPF (8/31/202	Sampling Condition:	Cool & Intact
Project Number:	NONE GIVEN	Sample Received By:	Shalyn Rodriguez
Project Location:	OXY-LEA COUNTY, NEW MEXICO		

**Sample ID: H - 1 0-6" (H255925-01)**

BTEX 8021B		mg/kg		Analyzed By: JH					
Analyte	Result	Reporting Limit	Analyzed	Method Blank	BS	% Recovery	True Value QC	RPD	Qualifier
Benzene*	<0.050	0.050	09/24/2025	ND	1.94	96.8	2.00	1.39	
Toluene*	<0.050	0.050	09/24/2025	ND	2.01	100	2.00	0.00424	
Ethylbenzene*	<0.050	0.050	09/24/2025	ND	2.01	100	2.00	1.13	
Total Xylenes*	<0.150	0.150	09/24/2025	ND	6.14	102	6.00	0.981	
Total BTEX	<0.300	0.300	09/24/2025	ND					

Surrogate: 4-Bromofluorobenzene (PID) 112 % 70.4-141

Chloride, SM4500Cl-B		mg/kg		Analyzed By: HM					
Analyte	Result	Reporting Limit	Analyzed	Method Blank	BS	% Recovery	True Value QC	RPD	Qualifier
Chloride	112	16.0	09/23/2025	ND	432	108	400	0.00	

TPH 8015M		mg/kg		Analyzed By: MS					
Analyte	Result	Reporting Limit	Analyzed	Method Blank	BS	% Recovery	True Value QC	RPD	Qualifier
GRO C6-C10*	<10.0	10.0	09/23/2025	ND	227	113	200	0.655	
DRO >C10-C28*	<10.0	10.0	09/23/2025	ND	219	110	200	0.627	
EXT DRO >C28-C36	<10.0	10.0	09/23/2025	ND					

Surrogate: 1-Chlorooctane 97.0 % 52.4-130

Surrogate: 1-Chlorooctadecane 96.8 % 39.9-141

Cardinal Laboratories

\*=Accredited Analyte

PLEASE NOTE: Liability and Damages. Cardinal's liability and client's exclusive remedy for any claim arising, whether based in contract or tort, shall be limited to the amount paid by client for analyses. All claims, including those for negligence and any other cause whatsoever shall be deemed waived unless made in writing and received by Cardinal within thirty (30) days after completion of the applicable service. In no event shall Cardinal be liable for incidental or consequential damages, including, without limitation, business interruptions, loss of use, or loss of profits incurred by client, its subsidiaries, affiliates or successors arising out of or related to the performance of the services hereunder by Cardinal, regardless of whether such claim is based upon any of the above stated reasons or otherwise. Results relate only to the samples identified above. This report shall not be reproduced except in full with written approval of Cardinal Laboratories.

Celey D. Keene, Lab Director/Quality Manager



PHONE (575) 393-2326 ° 101 E. MARLAND ° HOBBS, NM 88240

**Analytical Results For:**

STANDARD SAFETY & SUPPLY  
 ETHAN SESSUMS  
 PO BOX 14987  
 ODESSA TX, 79764  
 Fax To: NA

Received:	09/22/2025	Sampling Date:	09/17/2025
Reported:	09/26/2025	Sampling Type:	Soil
Project Name:	LOST TANK 18 TANKLESS CPF (8/31/202	Sampling Condition:	Cool & Intact
Project Number:	NONE GIVEN	Sample Received By:	Shalyn Rodriguez
Project Location:	OXY-LEA COUNTY, NEW MEXICO		

**Sample ID: H - 2 0-6" (H255925-02)**

BTEX 8021B		mg/kg		Analyzed By: JH					
Analyte	Result	Reporting Limit	Analyzed	Method Blank	BS	% Recovery	True Value QC	RPD	Qualifier
Benzene*	<0.050	0.050	09/24/2025	ND	1.98	98.9	2.00	0.220	
Toluene*	<0.050	0.050	09/24/2025	ND	1.90	95.1	2.00	0.162	
Ethylbenzene*	<0.050	0.050	09/24/2025	ND	2.00	100	2.00	0.581	
Total Xylenes*	<0.150	0.150	09/24/2025	ND	5.95	99.2	6.00	0.725	
Total BTEX	<0.300	0.300	09/24/2025	ND					

Surrogate: 4-Bromofluorobenzene (PID) 109 % 70.4-141

Chloride, SM4500CI-B		mg/kg		Analyzed By: HM					
Analyte	Result	Reporting Limit	Analyzed	Method Blank	BS	% Recovery	True Value QC	RPD	Qualifier
Chloride	48.0	16.0	09/23/2025	ND	432	108	400	0.00	

TPH 8015M		mg/kg		Analyzed By: MS					
Analyte	Result	Reporting Limit	Analyzed	Method Blank	BS	% Recovery	True Value QC	RPD	Qualifier
GRO C6-C10*	<10.0	10.0	09/23/2025	ND	227	113	200	0.655	
DRO >C10-C28*	<10.0	10.0	09/23/2025	ND	219	110	200	0.627	
EXT DRO >C28-C36	<10.0	10.0	09/23/2025	ND					

Surrogate: 1-Chlorooctane 82.6 % 52.4-130

Surrogate: 1-Chlorooctadecane 81.6 % 39.9-141

Cardinal Laboratories

\*=Accredited Analyte

PLEASE NOTE: Liability and Damages. Cardinal's liability and client's exclusive remedy for any claim arising, whether based in contract or tort, shall be limited to the amount paid by client for analyses. All claims, including those for negligence and any other cause whatsoever shall be deemed waived unless made in writing and received by Cardinal within thirty (30) days after completion of the applicable service. In no event shall Cardinal be liable for incidental or consequential damages, including, without limitation, business interruptions, loss of use, or loss of profits incurred by client, its subsidiaries, affiliates or successors arising out of or related to the performance of the services hereunder by Cardinal, regardless of whether such claim is based upon any of the above stated reasons or otherwise. Results relate only to the samples identified above. This report shall not be reproduced except in full with written approval of Cardinal Laboratories.

Celey D. Keene, Lab Director/Quality Manager



PHONE (575) 393-2326 ° 101 E. MARLAND ° HOBBS, NM 88240

**Analytical Results For:**

STANDARD SAFETY & SUPPLY  
 ETHAN SESSUMS  
 PO BOX 14987  
 ODESSA TX, 79764  
 Fax To: NA

Received:	09/22/2025	Sampling Date:	09/17/2025
Reported:	09/26/2025	Sampling Type:	Soil
Project Name:	LOST TANK 18 TANKLESS CPF (8/31/202	Sampling Condition:	Cool & Intact
Project Number:	NONE GIVEN	Sample Received By:	Shalyn Rodriguez
Project Location:	OXY-LEA COUNTY, NEW MEXICO		

**Sample ID: H - 3 0-6" (H255925-03)**

BTEX 8021B		mg/kg		Analyzed By: JH					
Analyte	Result	Reporting Limit	Analyzed	Method Blank	BS	% Recovery	True Value QC	RPD	Qualifier
Benzene*	<0.050	0.050	09/24/2025	ND	1.98	98.9	2.00	0.220	
Toluene*	<0.050	0.050	09/24/2025	ND	1.90	95.1	2.00	0.162	
Ethylbenzene*	<0.050	0.050	09/24/2025	ND	2.00	100	2.00	0.581	
Total Xylenes*	<0.150	0.150	09/24/2025	ND	5.95	99.2	6.00	0.725	
Total BTEX	<0.300	0.300	09/24/2025	ND					

Surrogate: 4-Bromofluorobenzene (PID) 116 % 70.4-141

Chloride, SM4500CI-B		mg/kg		Analyzed By: HM					
Analyte	Result	Reporting Limit	Analyzed	Method Blank	BS	% Recovery	True Value QC	RPD	Qualifier
<b>Chloride</b>	<b>128</b>	16.0	09/23/2025	ND	432	108	400	0.00	

TPH 8015M		mg/kg		Analyzed By: MS					
Analyte	Result	Reporting Limit	Analyzed	Method Blank	BS	% Recovery	True Value QC	RPD	Qualifier
GRO C6-C10*	<10.0	10.0	09/23/2025	ND	227	113	200	0.655	
<b>DRO &gt;C10-C28*</b>	<b>11.5</b>	10.0	09/23/2025	ND	219	110	200	0.627	
EXT DRO >C28-C36	<10.0	10.0	09/23/2025	ND					

Surrogate: 1-Chlorooctane 96.8 % 52.4-130

Surrogate: 1-Chlorooctadecane 96.4 % 39.9-141

Cardinal Laboratories

\*=Accredited Analyte

PLEASE NOTE: Liability and Damages. Cardinal's liability and client's exclusive remedy for any claim arising, whether based in contract or tort, shall be limited to the amount paid by client for analyses. All claims, including those for negligence and any other cause whatsoever shall be deemed waived unless made in writing and received by Cardinal within thirty (30) days after completion of the applicable service. In no event shall Cardinal be liable for incidental or consequential damages, including, without limitation, business interruptions, loss of use, or loss of profits incurred by client, its subsidiaries, affiliates or successors arising out of or related to the performance of the services hereunder by Cardinal, regardless of whether such claim is based upon any of the above stated reasons or otherwise. Results relate only to the samples identified above. This report shall not be reproduced except in full with written approval of Cardinal Laboratories.

Celey D. Keene, Lab Director/Quality Manager



PHONE (575) 393-2326 ° 101 E. MARLAND ° HOBBS, NM 88240

**Analytical Results For:**

STANDARD SAFETY & SUPPLY  
 ETHAN SESSUMS  
 PO BOX 14987  
 ODESSA TX, 79764  
 Fax To: NA

Received:	09/22/2025	Sampling Date:	09/17/2025
Reported:	09/26/2025	Sampling Type:	Soil
Project Name:	LOST TANK 18 TANKLESS CPF (8/31/202	Sampling Condition:	Cool & Intact
Project Number:	NONE GIVEN	Sample Received By:	Shalyn Rodriguez
Project Location:	OXY-LEA COUNTY, NEW MEXICO		

**Sample ID: H - 4 0-6" (H255925-04)**

BTEX 8021B		mg/kg		Analyzed By: JH					
Analyte	Result	Reporting Limit	Analyzed	Method Blank	BS	% Recovery	True Value QC	RPD	Qualifier
Benzene*	<0.050	0.050	09/24/2025	ND	1.98	98.9	2.00	0.220	
Toluene*	<0.050	0.050	09/24/2025	ND	1.90	95.1	2.00	0.162	
Ethylbenzene*	<0.050	0.050	09/24/2025	ND	2.00	100	2.00	0.581	
Total Xylenes*	<0.150	0.150	09/24/2025	ND	5.95	99.2	6.00	0.725	
Total BTEX	<0.300	0.300	09/24/2025	ND					

Surrogate: 4-Bromofluorobenzene (PID) 110 % 70.4-141

Chloride, SM4500CI-B		mg/kg		Analyzed By: HM					
Analyte	Result	Reporting Limit	Analyzed	Method Blank	BS	% Recovery	True Value QC	RPD	Qualifier
Chloride	64.0	16.0	09/23/2025	ND	432	108	400	0.00	

TPH 8015M		mg/kg		Analyzed By: MS					
Analyte	Result	Reporting Limit	Analyzed	Method Blank	BS	% Recovery	True Value QC	RPD	Qualifier
GRO C6-C10*	<10.0	10.0	09/23/2025	ND	201	101	200	1.81	
DRO >C10-C28*	<10.0	10.0	09/23/2025	ND	208	104	200	1.93	
EXT DRO >C28-C36	<10.0	10.0	09/23/2025	ND					

Surrogate: 1-Chlorooctane 77.9 % 52.4-130

Surrogate: 1-Chlorooctadecane 75.5 % 39.9-141

Cardinal Laboratories

\*=Accredited Analyte

PLEASE NOTE: Liability and Damages. Cardinal's liability and client's exclusive remedy for any claim arising, whether based in contract or tort, shall be limited to the amount paid by client for analyses. All claims, including those for negligence and any other cause whatsoever shall be deemed waived unless made in writing and received by Cardinal within thirty (30) days after completion of the applicable service. In no event shall Cardinal be liable for incidental or consequential damages, including, without limitation, business interruptions, loss of use, or loss of profits incurred by client, its subsidiaries, affiliates or successors arising out of or related to the performance of the services hereunder by Cardinal, regardless of whether such claim is based upon any of the above stated reasons or otherwise. Results relate only to the samples identified above. This report shall not be reproduced except in full with written approval of Cardinal Laboratories.

Celey D. Keene, Lab Director/Quality Manager



PHONE (575) 393-2326 ° 101 E. MARLAND ° HOBBS, NM 88240

**Analytical Results For:**

STANDARD SAFETY & SUPPLY  
 ETHAN SESSUMS  
 PO BOX 14987  
 ODESSA TX, 79764  
 Fax To: NA

Received:	09/22/2025	Sampling Date:	09/17/2025
Reported:	09/26/2025	Sampling Type:	Soil
Project Name:	LOST TANK 18 TANKLESS CPF (8/31/202	Sampling Condition:	Cool & Intact
Project Number:	NONE GIVEN	Sample Received By:	Shalyn Rodriguez
Project Location:	OXY-LEA COUNTY, NEW MEXICO		

**Sample ID: V - 1 0-6" (H255925-05)**

BTEX 8021B		mg/kg		Analyzed By: JH					
Analyte	Result	Reporting Limit	Analyzed	Method Blank	BS	% Recovery	True Value QC	RPD	Qualifier
Benzene*	<0.050	0.050	09/24/2025	ND	1.98	98.9	2.00	0.220	
Toluene*	<0.050	0.050	09/24/2025	ND	1.90	95.1	2.00	0.162	
Ethylbenzene*	<0.050	0.050	09/24/2025	ND	2.00	100	2.00	0.581	
Total Xylenes*	<0.150	0.150	09/24/2025	ND	5.95	99.2	6.00	0.725	
Total BTEX	<0.300	0.300	09/24/2025	ND					

Surrogate: 4-Bromofluorobenzene (PID) 112 % 70.4-141

Chloride, SM4500CI-B		mg/kg		Analyzed By: HM					
Analyte	Result	Reporting Limit	Analyzed	Method Blank	BS	% Recovery	True Value QC	RPD	Qualifier
<b>Chloride</b>	<b>112</b>	16.0	09/23/2025	ND	432	108	400	0.00	

TPH 8015M		mg/kg		Analyzed By: MS					
Analyte	Result	Reporting Limit	Analyzed	Method Blank	BS	% Recovery	True Value QC	RPD	Qualifier
<b>GRO C6-C10*</b>	<b>22.4</b>	10.0	09/23/2025	ND	201	101	200	1.81	
<b>DRO &gt;C10-C28*</b>	<b>998</b>	10.0	09/23/2025	ND	208	104	200	1.93	
<b>EXT DRO &gt;C28-C36</b>	<b>139</b>	10.0	09/23/2025	ND					

Surrogate: 1-Chlorooctane 88.5 % 52.4-130

Surrogate: 1-Chlorooctadecane 114 % 39.9-141

Cardinal Laboratories

\*=Accredited Analyte

PLEASE NOTE: Liability and Damages. Cardinal's liability and client's exclusive remedy for any claim arising, whether based in contract or tort, shall be limited to the amount paid by client for analyses. All claims, including those for negligence and any other cause whatsoever shall be deemed waived unless made in writing and received by Cardinal within thirty (30) days after completion of the applicable service. In no event shall Cardinal be liable for incidental or consequential damages, including, without limitation, business interruptions, loss of use, or loss of profits incurred by client, its subsidiaries, affiliates or successors arising out of or related to the performance of the services hereunder by Cardinal, regardless of whether such claim is based upon any of the above stated reasons or otherwise. Results relate only to the samples identified above. This report shall not be reproduced except in full with written approval of Cardinal Laboratories.

Celey D. Keene, Lab Director/Quality Manager



PHONE (575) 393-2326 ° 101 E. MARLAND ° HOBBS, NM 88240

**Analytical Results For:**

STANDARD SAFETY & SUPPLY  
 ETHAN SESSUMS  
 PO BOX 14987  
 ODESSA TX, 79764  
 Fax To: NA

Received:	09/22/2025	Sampling Date:	09/17/2025
Reported:	09/26/2025	Sampling Type:	Soil
Project Name:	LOST TANK 18 TANKLESS CPF (8/31/202	Sampling Condition:	Cool & Intact
Project Number:	NONE GIVEN	Sample Received By:	Shalyn Rodriguez
Project Location:	OXY-LEA COUNTY, NEW MEXICO		

**Sample ID: V - 1 1 (H255925-06)**

BTEX 8021B		mg/kg		Analyzed By: JH					
Analyte	Result	Reporting Limit	Analyzed	Method Blank	BS	% Recovery	True Value QC	RPD	Qualifier
Benzene*	<0.050	0.050	09/24/2025	ND	1.98	98.9	2.00	0.220	
Toluene*	<0.050	0.050	09/24/2025	ND	1.90	95.1	2.00	0.162	
Ethylbenzene*	<0.050	0.050	09/24/2025	ND	2.00	100	2.00	0.581	
Total Xylenes*	<0.150	0.150	09/24/2025	ND	5.95	99.2	6.00	0.725	
Total BTEX	<0.300	0.300	09/24/2025	ND					

Surrogate: 4-Bromofluorobenzene (PID) 106 % 70.4-141

Chloride, SM4500CI-B		mg/kg		Analyzed By: HM					
Analyte	Result	Reporting Limit	Analyzed	Method Blank	BS	% Recovery	True Value QC	RPD	Qualifier
<b>Chloride</b>	<b>32.0</b>	16.0	09/23/2025	ND	432	108	400	0.00	

TPH 8015M		mg/kg		Analyzed By: MS					
Analyte	Result	Reporting Limit	Analyzed	Method Blank	BS	% Recovery	True Value QC	RPD	Qualifier
GRO C6-C10*	<10.0	10.0	09/23/2025	ND	201	101	200	1.81	
<b>DRO &gt;C10-C28*</b>	<b>72.7</b>	10.0	09/23/2025	ND	208	104	200	1.93	
EXT DRO >C28-C36	<10.0	10.0	09/23/2025	ND					

Surrogate: 1-Chlorooctane 88.7 % 52.4-130

Surrogate: 1-Chlorooctadecane 90.2 % 39.9-141

Cardinal Laboratories

\*=Accredited Analyte

PLEASE NOTE: Liability and Damages. Cardinal's liability and client's exclusive remedy for any claim arising, whether based in contract or tort, shall be limited to the amount paid by client for analyses. All claims, including those for negligence and any other cause whatsoever shall be deemed waived unless made in writing and received by Cardinal within thirty (30) days after completion of the applicable service. In no event shall Cardinal be liable for incidental or consequential damages, including, without limitation, business interruptions, loss of use, or loss of profits incurred by client, its subsidiaries, affiliates or successors arising out of or related to the performance of the services hereunder by Cardinal, regardless of whether such claim is based upon any of the above stated reasons or otherwise. Results relate only to the samples identified above. This report shall not be reproduced except in full with written approval of Cardinal Laboratories.

Celey D. Keene, Lab Director/Quality Manager



PHONE (575) 393-2326 ° 101 E. MARLAND ° HOBBS, NM 88240

**Analytical Results For:**

STANDARD SAFETY & SUPPLY  
 ETHAN SESSUMS  
 PO BOX 14987  
 ODESSA TX, 79764  
 Fax To: NA

Received:	09/22/2025	Sampling Date:	09/17/2025
Reported:	09/26/2025	Sampling Type:	Soil
Project Name:	LOST TANK 18 TANKLESS CPF (8/31/202	Sampling Condition:	Cool & Intact
Project Number:	NONE GIVEN	Sample Received By:	Shalyn Rodriguez
Project Location:	OXY-LEA COUNTY, NEW MEXICO		

**Sample ID: V - 2 0-6" (H255925-07)**

BTEX 8021B		mg/kg		Analyzed By: JH				S-04	
Analyte	Result	Reporting Limit	Analyzed	Method Blank	BS	% Recovery	True Value QC	RPD	Qualifier
Benzene*	<0.050	0.050	09/24/2025	ND	1.98	98.9	2.00	0.220	
<b>Toluene*</b>	<b>1.48</b>	0.050	09/24/2025	ND	1.90	95.1	2.00	0.162	GC-NC1
<b>Ethylbenzene*</b>	<b>2.52</b>	0.050	09/24/2025	ND	2.00	100	2.00	0.581	
<b>Total Xylenes*</b>	<b>10.1</b>	0.150	09/24/2025	ND	5.95	99.2	6.00	0.725	
<b>Total BTEX</b>	<b>14.1</b>	0.300	09/24/2025	ND					GC-NC1

Surrogate: 4-Bromofluorobenzene (PID) 165 % 70.4-141

Chloride, SM4500CI-B		mg/kg		Analyzed By: HM				S-06	
Analyte	Result	Reporting Limit	Analyzed	Method Blank	BS	% Recovery	True Value QC	RPD	Qualifier
<b>Chloride</b>	<b>1390</b>	16.0	09/23/2025	ND	432	108	400	0.00	

TPH 8015M		mg/kg		Analyzed By: MS				S-06	
Analyte	Result	Reporting Limit	Analyzed	Method Blank	BS	% Recovery	True Value QC	RPD	Qualifier
<b>GRO C6-C10*</b>	<b>540</b>	50.0	09/24/2025	ND	201	101	200	1.81	
<b>DRO &gt;C10-C28*</b>	<b>10800</b>	50.0	09/24/2025	ND	208	104	200	1.93	
<b>EXT DRO &gt;C28-C36</b>	<b>1640</b>	50.0	09/24/2025	ND					

Surrogate: 1-Chlorooctane 157 % 52.4-130

Surrogate: 1-Chlorooctadecane 251 % 39.9-141

Cardinal Laboratories

\*=Accredited Analyte

PLEASE NOTE: Liability and Damages. Cardinal's liability and client's exclusive remedy for any claim arising, whether based in contract or tort, shall be limited to the amount paid by client for analyses. All claims, including those for negligence and any other cause whatsoever shall be deemed waived unless made in writing and received by Cardinal within thirty (30) days after completion of the applicable service. In no event shall Cardinal be liable for incidental or consequential damages, including, without limitation, business interruptions, loss of use, or loss of profits incurred by client, its subsidiaries, affiliates or successors arising out of or related to the performance of the services hereunder by Cardinal, regardless of whether such claim is based upon any of the above stated reasons or otherwise. Results relate only to the samples identified above. This report shall not be reproduced except in full with written approval of Cardinal Laboratories.

Celey D. Keene, Lab Director/Quality Manager



PHONE (575) 393-2326 ° 101 E. MARLAND ° HOBBS, NM 88240

**Analytical Results For:**

STANDARD SAFETY & SUPPLY  
 ETHAN SESSUMS  
 PO BOX 14987  
 ODESSA TX, 79764  
 Fax To: NA

Received:	09/22/2025	Sampling Date:	09/17/2025
Reported:	09/26/2025	Sampling Type:	Soil
Project Name:	LOST TANK 18 TANKLESS CPF (8/31/202	Sampling Condition:	Cool & Intact
Project Number:	NONE GIVEN	Sample Received By:	Shalyn Rodriguez
Project Location:	OXY-LEA COUNTY, NEW MEXICO		

**Sample ID: V - 2 1 (H255925-08)**

BTEX 8021B		mg/kg		Analyzed By: JH					
Analyte	Result	Reporting Limit	Analyzed	Method Blank	BS	% Recovery	True Value QC	RPD	Qualifier
Benzene*	<0.050	0.050	09/24/2025	ND	1.98	98.9	2.00	0.220	
Toluene*	<0.050	0.050	09/24/2025	ND	1.90	95.1	2.00	0.162	
Ethylbenzene*	<0.050	0.050	09/24/2025	ND	2.00	100	2.00	0.581	
Total Xylenes*	<0.150	0.150	09/24/2025	ND	5.95	99.2	6.00	0.725	
Total BTEX	<0.300	0.300	09/24/2025	ND					

Surrogate: 4-Bromofluorobenzene (PID) 112 % 70.4-141

Chloride, SM4500CI-B		mg/kg		Analyzed By: HM					
Analyte	Result	Reporting Limit	Analyzed	Method Blank	BS	% Recovery	True Value QC	RPD	Qualifier
<b>Chloride</b>	<b>48.0</b>	16.0	09/23/2025	ND	432	108	400	0.00	

TPH 8015M		mg/kg		Analyzed By: MS					
Analyte	Result	Reporting Limit	Analyzed	Method Blank	BS	% Recovery	True Value QC	RPD	Qualifier
GRO C6-C10*	<10.0	10.0	09/23/2025	ND	201	101	200	1.81	
<b>DRO &gt;C10-C28*</b>	<b>14.6</b>	10.0	09/23/2025	ND	208	104	200	1.93	
EXT DRO >C28-C36	<10.0	10.0	09/23/2025	ND					

Surrogate: 1-Chlorooctane 94.0 % 52.4-130

Surrogate: 1-Chlorooctadecane 94.6 % 39.9-141

Cardinal Laboratories

\*=Accredited Analyte

PLEASE NOTE: Liability and Damages. Cardinal's liability and client's exclusive remedy for any claim arising, whether based in contract or tort, shall be limited to the amount paid by client for analyses. All claims, including those for negligence and any other cause whatsoever shall be deemed waived unless made in writing and received by Cardinal within thirty (30) days after completion of the applicable service. In no event shall Cardinal be liable for incidental or consequential damages, including, without limitation, business interruptions, loss of use, or loss of profits incurred by client, its subsidiaries, affiliates or successors arising out of or related to the performance of the services hereunder by Cardinal, regardless of whether such claim is based upon any of the above stated reasons or otherwise. Results relate only to the samples identified above. This report shall not be reproduced except in full with written approval of Cardinal Laboratories.

Celey D. Keene, Lab Director/Quality Manager



PHONE (575) 393-2326 ° 101 E. MARLAND ° HOBBS, NM 88240

**Analytical Results For:**

STANDARD SAFETY & SUPPLY  
 ETHAN SESSUMS  
 PO BOX 14987  
 ODESSA TX, 79764  
 Fax To: NA

Received:	09/22/2025	Sampling Date:	09/17/2025
Reported:	09/26/2025	Sampling Type:	Soil
Project Name:	LOST TANK 18 TANKLESS CPF (8/31/202	Sampling Condition:	Cool & Intact
Project Number:	NONE GIVEN	Sample Received By:	Shalyn Rodriguez
Project Location:	OXY-LEA COUNTY, NEW MEXICO		

**Sample ID: V - 3 0-6" (H255925-09)**

BTEX 8021B		mg/kg		Analyzed By: JH					
Analyte	Result	Reporting Limit	Analyzed	Method Blank	BS	% Recovery	True Value QC	RPD	Qualifier
Benzene*	<0.050	0.050	09/24/2025	ND	1.98	98.9	2.00	0.220	
<b>Toluene*</b>	<b>0.072</b>	0.050	09/24/2025	ND	1.90	95.1	2.00	0.162	GC-NC1
<b>Ethylbenzene*</b>	<b>0.091</b>	0.050	09/24/2025	ND	2.00	100	2.00	0.581	
Total Xylenes*	<0.150	0.150	09/24/2025	ND	5.95	99.2	6.00	0.725	
<b>Total BTEX</b>	<b>0.311</b>	0.300	09/24/2025	ND					GC-NC1

Surrogate: 4-Bromofluorobenzene (PID) 125 % 70.4-141

Chloride, SM4500CI-B		mg/kg		Analyzed By: HM					
Analyte	Result	Reporting Limit	Analyzed	Method Blank	BS	% Recovery	True Value QC	RPD	Qualifier
<b>Chloride</b>	<b>816</b>	16.0	09/23/2025	ND	432	108	400	0.00	

TPH 8015M		mg/kg		Analyzed By: MS						S-04
Analyte	Result	Reporting Limit	Analyzed	Method Blank	BS	% Recovery	True Value QC	RPD	Qualifier	
<b>GRO C6-C10*</b>	<b>159</b>	10.0	09/23/2025	ND	201	101	200	1.81		
<b>DRO &gt;C10-C28*</b>	<b>4810</b>	10.0	09/23/2025	ND	208	104	200	1.93		
<b>EXT DRO &gt;C28-C36</b>	<b>754</b>	10.0	09/23/2025	ND						

Surrogate: 1-Chlorooctane 118 % 52.4-130

Surrogate: 1-Chlorooctadecane 235 % 39.9-141

Cardinal Laboratories

\*=Accredited Analyte

PLEASE NOTE: Liability and Damages. Cardinal's liability and client's exclusive remedy for any claim arising, whether based in contract or tort, shall be limited to the amount paid by client for analyses. All claims, including those for negligence and any other cause whatsoever shall be deemed waived unless made in writing and received by Cardinal within thirty (30) days after completion of the applicable service. In no event shall Cardinal be liable for incidental or consequential damages, including, without limitation, business interruptions, loss of use, or loss of profits incurred by client, its subsidiaries, affiliates or successors arising out of or related to the performance of the services hereunder by Cardinal, regardless of whether such claim is based upon any of the above stated reasons or otherwise. Results relate only to the samples identified above. This report shall not be reproduced except in full with written approval of Cardinal Laboratories.

Celey D. Keene, Lab Director/Quality Manager



PHONE (575) 393-2326 ° 101 E. MARLAND ° HOBBS, NM 88240

**Analytical Results For:**

STANDARD SAFETY & SUPPLY  
 ETHAN SESSUMS  
 PO BOX 14987  
 ODESSA TX, 79764  
 Fax To: NA

Received:	09/22/2025	Sampling Date:	09/17/2025
Reported:	09/26/2025	Sampling Type:	Soil
Project Name:	LOST TANK 18 TANKLESS CPF (8/31/202	Sampling Condition:	Cool & Intact
Project Number:	NONE GIVEN	Sample Received By:	Shalyn Rodriguez
Project Location:	OXY-LEA COUNTY, NEW MEXICO		

**Sample ID: V - 3 1 (H255925-10)**

BTEX 8021B		mg/kg		Analyzed By: JH					
Analyte	Result	Reporting Limit	Analyzed	Method Blank	BS	% Recovery	True Value QC	RPD	Qualifier
Benzene*	<0.050	0.050	09/24/2025	ND	1.98	98.9	2.00	0.220	
Toluene*	<0.050	0.050	09/24/2025	ND	1.90	95.1	2.00	0.162	
Ethylbenzene*	<0.050	0.050	09/24/2025	ND	2.00	100	2.00	0.581	
Total Xylenes*	<0.150	0.150	09/24/2025	ND	5.95	99.2	6.00	0.725	
Total BTEX	<0.300	0.300	09/24/2025	ND					

Surrogate: 4-Bromofluorobenzene (PID) 107 % 70.4-141

Chloride, SM4500CI-B		mg/kg		Analyzed By: HM					
Analyte	Result	Reporting Limit	Analyzed	Method Blank	BS	% Recovery	True Value QC	RPD	Qualifier
<b>Chloride</b>	<b>64.0</b>	16.0	09/23/2025	ND	432	108	400	0.00	

TPH 8015M		mg/kg		Analyzed By: MS					
Analyte	Result	Reporting Limit	Analyzed	Method Blank	BS	% Recovery	True Value QC	RPD	Qualifier
GRO C6-C10*	<10.0	10.0	09/23/2025	ND	201	101	200	1.81	
<b>DRO &gt;C10-C28*</b>	<b>172</b>	10.0	09/23/2025	ND	208	104	200	1.93	
<b>EXT DRO &gt;C28-C36</b>	<b>26.8</b>	10.0	09/23/2025	ND					

Surrogate: 1-Chlorooctane 91.5 % 52.4-130

Surrogate: 1-Chlorooctadecane 96.0 % 39.9-141

Cardinal Laboratories

\*=Accredited Analyte

PLEASE NOTE: Liability and Damages. Cardinal's liability and client's exclusive remedy for any claim arising, whether based in contract or tort, shall be limited to the amount paid by client for analyses. All claims, including those for negligence and any other cause whatsoever shall be deemed waived unless made in writing and received by Cardinal within thirty (30) days after completion of the applicable service. In no event shall Cardinal be liable for incidental or consequential damages, including, without limitation, business interruptions, loss of use, or loss of profits incurred by client, its subsidiaries, affiliates or successors arising out of or related to the performance of the services hereunder by Cardinal, regardless of whether such claim is based upon any of the above stated reasons or otherwise. Results relate only to the samples identified above. This report shall not be reproduced except in full with written approval of Cardinal Laboratories.

Celey D. Keene, Lab Director/Quality Manager



PHONE (575) 393-2326 ° 101 E. MARLAND ° HOBBS, NM 88240

**Analytical Results For:**

STANDARD SAFETY & SUPPLY  
 ETHAN SESSUMS  
 PO BOX 14987  
 ODESSA TX, 79764  
 Fax To: NA

Received:	09/22/2025	Sampling Date:	09/17/2025
Reported:	09/26/2025	Sampling Type:	Soil
Project Name:	LOST TANK 18 TANKLESS CPF (8/31/202	Sampling Condition:	Cool & Intact
Project Number:	NONE GIVEN	Sample Received By:	Shalyn Rodriguez
Project Location:	OXY-LEA COUNTY, NEW MEXICO		

**Sample ID: V - 4 0-6" (H255925-11)**

BTEX 8021B		mg/kg		Analyzed By: JH					
Analyte	Result	Reporting Limit	Analyzed	Method Blank	BS	% Recovery	True Value QC	RPD	Qualifier
Benzene*	<0.050	0.050	09/24/2025	ND	1.98	98.9	2.00	0.220	
<b>Toluene*</b>	<b>0.241</b>	0.050	09/24/2025	ND	1.90	95.1	2.00	0.162	GC-NC1
<b>Ethylbenzene*</b>	<b>0.280</b>	0.050	09/24/2025	ND	2.00	100	2.00	0.581	
<b>Total Xylenes*</b>	<b>1.41</b>	0.150	09/24/2025	ND	5.95	99.2	6.00	0.725	
<b>Total BTEX</b>	<b>1.93</b>	0.300	09/24/2025	ND					GC-NC1

Surrogate: 4-Bromofluorobenzene (PID) 125 % 70.4-141

Chloride, SM4500Cl-B		mg/kg		Analyzed By: HM					
Analyte	Result	Reporting Limit	Analyzed	Method Blank	BS	% Recovery	True Value QC	RPD	Qualifier
<b>Chloride</b>	<b>32.0</b>	16.0	09/23/2025	ND	432	108	400	0.00	

TPH 8015M		mg/kg		Analyzed By: MS						S-04
Analyte	Result	Reporting Limit	Analyzed	Method Blank	BS	% Recovery	True Value QC	RPD	Qualifier	
<b>GRO C6-C10*</b>	<b>180</b>	10.0	09/23/2025	ND	201	101	200	1.81		
<b>DRO &gt;C10-C28*</b>	<b>3290</b>	10.0	09/23/2025	ND	208	104	200	1.93		
<b>EXT DRO &gt;C28-C36</b>	<b>440</b>	10.0	09/23/2025	ND						

Surrogate: 1-Chlorooctane 114 % 52.4-130

Surrogate: 1-Chlorooctadecane 178 % 39.9-141

Cardinal Laboratories

\*=Accredited Analyte

PLEASE NOTE: Liability and Damages. Cardinal's liability and client's exclusive remedy for any claim arising, whether based in contract or tort, shall be limited to the amount paid by client for analyses. All claims, including those for negligence and any other cause whatsoever shall be deemed waived unless made in writing and received by Cardinal within thirty (30) days after completion of the applicable service. In no event shall Cardinal be liable for incidental or consequential damages, including, without limitation, business interruptions, loss of use, or loss of profits incurred by client, its subsidiaries, affiliates or successors arising out of or related to the performance of the services hereunder by Cardinal, regardless of whether such claim is based upon any of the above stated reasons or otherwise. Results relate only to the samples identified above. This report shall not be reproduced except in full with written approval of Cardinal Laboratories.

Celey D. Keene, Lab Director/Quality Manager



PHONE (575) 393-2326 ° 101 E. MARLAND ° HOBBS, NM 88240

**Analytical Results For:**

STANDARD SAFETY & SUPPLY  
 ETHAN SESSUMS  
 PO BOX 14987  
 ODESSA TX, 79764  
 Fax To: NA

Received:	09/22/2025	Sampling Date:	09/17/2025
Reported:	09/26/2025	Sampling Type:	Soil
Project Name:	LOST TANK 18 TANKLESS CPF (8/31/202	Sampling Condition:	Cool & Intact
Project Number:	NONE GIVEN	Sample Received By:	Shalyn Rodriguez
Project Location:	OXY-LEA COUNTY, NEW MEXICO		

**Sample ID: V - 4 1 (H255925-12)**

BTEX 8021B		mg/kg		Analyzed By: JH					
Analyte	Result	Reporting Limit	Analyzed	Method Blank	BS	% Recovery	True Value QC	RPD	Qualifier
Benzene*	<0.050	0.050	09/24/2025	ND	1.98	98.9	2.00	0.220	
Toluene*	<0.050	0.050	09/24/2025	ND	1.90	95.1	2.00	0.162	
Ethylbenzene*	<0.050	0.050	09/24/2025	ND	2.00	100	2.00	0.581	
Total Xylenes*	<0.150	0.150	09/24/2025	ND	5.95	99.2	6.00	0.725	
Total BTEX	<0.300	0.300	09/24/2025	ND					

Surrogate: 4-Bromofluorobenzene (PID) 108 % 70.4-141

Chloride, SM4500CI-B		mg/kg		Analyzed By: HM					
Analyte	Result	Reporting Limit	Analyzed	Method Blank	BS	% Recovery	True Value QC	RPD	Qualifier
Chloride	32.0	16.0	09/23/2025	ND	432	108	400	0.00	

TPH 8015M		mg/kg		Analyzed By: MS					
Analyte	Result	Reporting Limit	Analyzed	Method Blank	BS	% Recovery	True Value QC	RPD	Qualifier
GRO C6-C10*	<10.0	10.0	09/23/2025	ND	201	101	200	1.81	
DRO >C10-C28*	121	10.0	09/23/2025	ND	208	104	200	1.93	
EXT DRO >C28-C36	16.3	10.0	09/23/2025	ND					

Surrogate: 1-Chlorooctane 92.2 % 52.4-130

Surrogate: 1-Chlorooctadecane 95.1 % 39.9-141

Cardinal Laboratories

\*=Accredited Analyte

PLEASE NOTE: Liability and Damages. Cardinal's liability and client's exclusive remedy for any claim arising, whether based in contract or tort, shall be limited to the amount paid by client for analyses. All claims, including those for negligence and any other cause whatsoever shall be deemed waived unless made in writing and received by Cardinal within thirty (30) days after completion of the applicable service. In no event shall Cardinal be liable for incidental or consequential damages, including, without limitation, business interruptions, loss of use, or loss of profits incurred by client, its subsidiaries, affiliates or successors arising out of or related to the performance of the services hereunder by Cardinal, regardless of whether such claim is based upon any of the above stated reasons or otherwise. Results relate only to the samples identified above. This report shall not be reproduced except in full with written approval of Cardinal Laboratories.

Celey D. Keene, Lab Director/Quality Manager



PHONE (575) 393-2326 ° 101 E. MARLAND ° HOBBS, NM 88240

**Analytical Results For:**

STANDARD SAFETY & SUPPLY  
 ETHAN SESSUMS  
 PO BOX 14987  
 ODESSA TX, 79764  
 Fax To: NA

Received:	09/22/2025	Sampling Date:	09/17/2025
Reported:	09/26/2025	Sampling Type:	Soil
Project Name:	LOST TANK 18 TANKLESS CPF (8/31/202	Sampling Condition:	Cool & Intact
Project Number:	NONE GIVEN	Sample Received By:	Shalyn Rodriguez
Project Location:	OXY-LEA COUNTY, NEW MEXICO		

**Sample ID: V - 5 0-6" (H255925-13)**

BTEX 8021B		mg/kg		Analyzed By: JH				S-04	
Analyte	Result	Reporting Limit	Analyzed	Method Blank	BS	% Recovery	True Value QC	RPD	Qualifier
Benzene*	<0.050	0.050	09/24/2025	ND	1.98	98.9	2.00	0.220	GC-NC
<b>Toluene*</b>	<b>1.77</b>	0.050	09/24/2025	ND	1.90	95.1	2.00	0.162	GC-NC1
<b>Ethylbenzene*</b>	<b>2.93</b>	0.050	09/24/2025	ND	2.00	100	2.00	0.581	
<b>Total Xylenes*</b>	<b>14.4</b>	0.150	09/24/2025	ND	5.95	99.2	6.00	0.725	
<b>Total BTEX</b>	<b>19.2</b>	0.300	09/24/2025	ND					GC-NC1

Surrogate: 4-Bromofluorobenzene (PID) 154 % 70.4-141

Chloride, SM4500CI-B		mg/kg		Analyzed By: HM				S-04	
Analyte	Result	Reporting Limit	Analyzed	Method Blank	BS	% Recovery	True Value QC	RPD	Qualifier
<b>Chloride</b>	<b>2320</b>	16.0	09/23/2025	ND	432	108	400	0.00	

TPH 8015M		mg/kg		Analyzed By: MS				S-04	
Analyte	Result	Reporting Limit	Analyzed	Method Blank	BS	% Recovery	True Value QC	RPD	Qualifier
<b>GRO C6-C10*</b>	<b>633</b>	10.0	09/23/2025	ND	201	101	200	1.81	
<b>DRO &gt;C10-C28*</b>	<b>5810</b>	10.0	09/23/2025	ND	208	104	200	1.93	
<b>EXT DRO &gt;C28-C36</b>	<b>680</b>	10.0	09/23/2025	ND					

Surrogate: 1-Chlorooctane 141 % 52.4-130

Surrogate: 1-Chlorooctadecane 232 % 39.9-141

Cardinal Laboratories

\*=Accredited Analyte

PLEASE NOTE: Liability and Damages. Cardinal's liability and client's exclusive remedy for any claim arising, whether based in contract or tort, shall be limited to the amount paid by client for analyses. All claims, including those for negligence and any other cause whatsoever shall be deemed waived unless made in writing and received by Cardinal within thirty (30) days after completion of the applicable service. In no event shall Cardinal be liable for incidental or consequential damages, including, without limitation, business interruptions, loss of use, or loss of profits incurred by client, its subsidiaries, affiliates or successors arising out of or related to the performance of the services hereunder by Cardinal, regardless of whether such claim is based upon any of the above stated reasons or otherwise. Results relate only to the samples identified above. This report shall not be reproduced except in full with written approval of Cardinal Laboratories.

Celey D. Keene, Lab Director/Quality Manager



PHONE (575) 393-2326 ° 101 E. MARLAND ° HOBBS, NM 88240

**Analytical Results For:**

STANDARD SAFETY & SUPPLY  
 ETHAN SESSUMS  
 PO BOX 14987  
 ODESSA TX, 79764  
 Fax To: NA

Received:	09/22/2025	Sampling Date:	09/17/2025
Reported:	09/26/2025	Sampling Type:	Soil
Project Name:	LOST TANK 18 TANKLESS CPF (8/31/202	Sampling Condition:	Cool & Intact
Project Number:	NONE GIVEN	Sample Received By:	Shalyn Rodriguez
Project Location:	OXY-LEA COUNTY, NEW MEXICO		

**Sample ID: V - 5 1 (H255925-14)**

BTEX 8021B		mg/kg		Analyzed By: JH						
Analyte	Result	Reporting Limit	Analyzed	Method Blank	BS	% Recovery	True Value QC	RPD	Qualifier	
Benzene*	<0.050	0.050	09/24/2025	ND	1.98	98.9	2.00	0.220		
Toluene*	<0.050	0.050	09/24/2025	ND	1.90	95.1	2.00	0.162		
Ethylbenzene*	<0.050	0.050	09/24/2025	ND	2.00	100	2.00	0.581		
Total Xylenes*	<0.150	0.150	09/24/2025	ND	5.95	99.2	6.00	0.725		
Total BTEX	<0.300	0.300	09/24/2025	ND						

Surrogate: 4-Bromofluorobenzene (PID) 110 % 70.4-141

Chloride, SM4500CI-B		mg/kg		Analyzed By: HM						
Analyte	Result	Reporting Limit	Analyzed	Method Blank	BS	% Recovery	True Value QC	RPD	Qualifier	
<b>Chloride</b>	<b>1250</b>	16.0	09/23/2025	ND	432	108	400	0.00		

TPH 8015M		mg/kg		Analyzed By: MS						
Analyte	Result	Reporting Limit	Analyzed	Method Blank	BS	% Recovery	True Value QC	RPD	Qualifier	
GRO C6-C10*	<10.0	10.0	09/23/2025	ND	201	101	200	1.81		
<b>DRO &gt;C10-C28*</b>	<b>97.9</b>	10.0	09/23/2025	ND	208	104	200	1.93		
<b>EXT DRO &gt;C28-C36</b>	<b>10.7</b>	10.0	09/23/2025	ND						

Surrogate: 1-Chlorooctane 92.6 % 52.4-130

Surrogate: 1-Chlorooctadecane 95.7 % 39.9-141

Cardinal Laboratories

\*=Accredited Analyte

PLEASE NOTE: Liability and Damages. Cardinal's liability and client's exclusive remedy for any claim arising, whether based in contract or tort, shall be limited to the amount paid by client for analyses. All claims, including those for negligence and any other cause whatsoever shall be deemed waived unless made in writing and received by Cardinal within thirty (30) days after completion of the applicable service. In no event shall Cardinal be liable for incidental or consequential damages, including, without limitation, business interruptions, loss of use, or loss of profits incurred by client, its subsidiaries, affiliates or successors arising out of or related to the performance of the services hereunder by Cardinal, regardless of whether such claim is based upon any of the above stated reasons or otherwise. Results relate only to the samples identified above. This report shall not be reproduced except in full with written approval of Cardinal Laboratories.

Celey D. Keene, Lab Director/Quality Manager



PHONE (575) 393-2326 ° 101 E. MARLAND ° HOBBS, NM 88240

**Analytical Results For:**

STANDARD SAFETY & SUPPLY  
 ETHAN SESSUMS  
 PO BOX 14987  
 ODESSA TX, 79764  
 Fax To: NA

Received:	09/22/2025	Sampling Date:	09/17/2025
Reported:	09/26/2025	Sampling Type:	Soil
Project Name:	LOST TANK 18 TANKLESS CPF (8/31/202	Sampling Condition:	Cool & Intact
Project Number:	NONE GIVEN	Sample Received By:	Shalyn Rodriguez
Project Location:	OXY-LEA COUNTY, NEW MEXICO		

**Sample ID: V - 5 2 (H255925-15)**

BTEX 8021B		mg/kg		Analyzed By: JH					
Analyte	Result	Reporting Limit	Analyzed	Method Blank	BS	% Recovery	True Value QC	RPD	Qualifier
Benzene*	<0.050	0.050	09/24/2025	ND	1.98	98.9	2.00	0.220	
Toluene*	<0.050	0.050	09/24/2025	ND	1.90	95.1	2.00	0.162	
Ethylbenzene*	<0.050	0.050	09/24/2025	ND	2.00	100	2.00	0.581	
Total Xylenes*	<0.150	0.150	09/24/2025	ND	5.95	99.2	6.00	0.725	
Total BTEX	<0.300	0.300	09/24/2025	ND					

Surrogate: 4-Bromofluorobenzene (PID) 107 % 70.4-141

Chloride, SM4500CI-B		mg/kg		Analyzed By: HM					
Analyte	Result	Reporting Limit	Analyzed	Method Blank	BS	% Recovery	True Value QC	RPD	Qualifier
<b>Chloride</b>	<b>1490</b>	16.0	09/23/2025	ND	432	108	400	0.00	

TPH 8015M		mg/kg		Analyzed By: MS					
Analyte	Result	Reporting Limit	Analyzed	Method Blank	BS	% Recovery	True Value QC	RPD	Qualifier
GRO C6-C10*	<10.0	10.0	09/23/2025	ND	201	101	200	1.81	
<b>DRO &gt;C10-C28*</b>	<b>359</b>	10.0	09/23/2025	ND	208	104	200	1.93	
<b>EXT DRO &gt;C28-C36</b>	<b>52.6</b>	10.0	09/23/2025	ND					

Surrogate: 1-Chlorooctane 93.2 % 52.4-130

Surrogate: 1-Chlorooctadecane 104 % 39.9-141

Cardinal Laboratories

\*=Accredited Analyte

PLEASE NOTE: Liability and Damages. Cardinal's liability and client's exclusive remedy for any claim arising, whether based in contract or tort, shall be limited to the amount paid by client for analyses. All claims, including those for negligence and any other cause whatsoever shall be deemed waived unless made in writing and received by Cardinal within thirty (30) days after completion of the applicable service. In no event shall Cardinal be liable for incidental or consequential damages, including, without limitation, business interruptions, loss of use, or loss of profits incurred by client, its subsidiaries, affiliates or successors arising out of or related to the performance of the services hereunder by Cardinal, regardless of whether such claim is based upon any of the above stated reasons or otherwise. Results relate only to the samples identified above. This report shall not be reproduced except in full with written approval of Cardinal Laboratories.

Celey D. Keene, Lab Director/Quality Manager



PHONE (575) 393-2326 ° 101 E. MARLAND ° HOBBS, NM 88240

**Analytical Results For:**

STANDARD SAFETY & SUPPLY  
 ETHAN SESSUMS  
 PO BOX 14987  
 ODESSA TX, 79764  
 Fax To: NA

Received:	09/22/2025	Sampling Date:	09/17/2025
Reported:	09/26/2025	Sampling Type:	Soil
Project Name:	LOST TANK 18 TANKLESS CPF (8/31/202	Sampling Condition:	Cool & Intact
Project Number:	NONE GIVEN	Sample Received By:	Shalyn Rodriguez
Project Location:	OXY-LEA COUNTY, NEW MEXICO		

**Sample ID: V - 5 3 (H255925-16)**

BTEX 8021B		mg/kg		Analyzed By: JH					
Analyte	Result	Reporting Limit	Analyzed	Method Blank	BS	% Recovery	True Value QC	RPD	Qualifier
Benzene*	<0.050	0.050	09/24/2025	ND	1.98	98.9	2.00	0.220	
Toluene*	<0.050	0.050	09/24/2025	ND	1.90	95.1	2.00	0.162	
Ethylbenzene*	<0.050	0.050	09/24/2025	ND	2.00	100	2.00	0.581	
Total Xylenes*	<0.150	0.150	09/24/2025	ND	5.95	99.2	6.00	0.725	
Total BTEX	<0.300	0.300	09/24/2025	ND					

Surrogate: 4-Bromofluorobenzene (PID) 113 % 70.4-141

Chloride, SM4500CI-B		mg/kg		Analyzed By: HM					
Analyte	Result	Reporting Limit	Analyzed	Method Blank	BS	% Recovery	True Value QC	RPD	Qualifier
Chloride	752	16.0	09/23/2025	ND	432	108	400	0.00	

TPH 8015M		mg/kg		Analyzed By: MS					
Analyte	Result	Reporting Limit	Analyzed	Method Blank	BS	% Recovery	True Value QC	RPD	Qualifier
GRO C6-C10*	<10.0	10.0	09/23/2025	ND	201	101	200	1.81	
DRO >C10-C28*	<10.0	10.0	09/23/2025	ND	208	104	200	1.93	
EXT DRO >C28-C36	<10.0	10.0	09/23/2025	ND					

Surrogate: 1-Chlorooctane 90.6 % 52.4-130

Surrogate: 1-Chlorooctadecane 91.0 % 39.9-141

Cardinal Laboratories

\*=Accredited Analyte

PLEASE NOTE: Liability and Damages. Cardinal's liability and client's exclusive remedy for any claim arising, whether based in contract or tort, shall be limited to the amount paid by client for analyses. All claims, including those for negligence and any other cause whatsoever shall be deemed waived unless made in writing and received by Cardinal within thirty (30) days after completion of the applicable service. In no event shall Cardinal be liable for incidental or consequential damages, including, without limitation, business interruptions, loss of use, or loss of profits incurred by client, its subsidiaries, affiliates or successors arising out of or related to the performance of the services hereunder by Cardinal, regardless of whether such claim is based upon any of the above stated reasons or otherwise. Results relate only to the samples identified above. This report shall not be reproduced except in full with written approval of Cardinal Laboratories.

Celey D. Keene, Lab Director/Quality Manager



PHONE (575) 393-2326 ° 101 E. MARLAND ° HOBBS, NM 88240

**Analytical Results For:**

STANDARD SAFETY & SUPPLY  
 ETHAN SESSUMS  
 PO BOX 14987  
 ODESSA TX, 79764  
 Fax To: NA

Received:	09/22/2025	Sampling Date:	09/17/2025
Reported:	09/26/2025	Sampling Type:	Soil
Project Name:	LOST TANK 18 TANKLESS CPF (8/31/202	Sampling Condition:	Cool & Intact
Project Number:	NONE GIVEN	Sample Received By:	Shalyn Rodriguez
Project Location:	OXY-LEA COUNTY, NEW MEXICO		

**Sample ID: V - 6 0-6" (H255925-17)**

BTEX 8021B		mg/kg		Analyzed By: JH					
Analyte	Result	Reporting Limit	Analyzed	Method Blank	BS	% Recovery	True Value QC	RPD	Qualifier
Benzene*	<0.050	0.050	09/24/2025	ND	1.98	98.9	2.00	0.220	
<b>Toluene*</b>	<b>0.293</b>	0.050	09/24/2025	ND	1.90	95.1	2.00	0.162	GC-NC1
<b>Ethylbenzene*</b>	<b>0.390</b>	0.050	09/24/2025	ND	2.00	100	2.00	0.581	
<b>Total Xylenes*</b>	<b>3.26</b>	0.150	09/24/2025	ND	5.95	99.2	6.00	0.725	
<b>Total BTEX</b>	<b>3.95</b>	0.300	09/24/2025	ND					GC-NC1

Surrogate: 4-Bromofluorobenzene (PID) 136 % 70.4-141

Chloride, SM4500CI-B		mg/kg		Analyzed By: HM					
Analyte	Result	Reporting Limit	Analyzed	Method Blank	BS	% Recovery	True Value QC	RPD	Qualifier
<b>Chloride</b>	<b>224</b>	16.0	09/23/2025	ND	432	108	400	0.00	

TPH 8015M		mg/kg		Analyzed By: MS						S-04
Analyte	Result	Reporting Limit	Analyzed	Method Blank	BS	% Recovery	True Value QC	RPD	Qualifier	
<b>GRO C6-C10*</b>	<b>200</b>	10.0	09/23/2025	ND	201	101	200	1.81		
<b>DRO &gt;C10-C28*</b>	<b>2560</b>	10.0	09/23/2025	ND	208	104	200	1.93		
<b>EXT DRO &gt;C28-C36</b>	<b>303</b>	10.0	09/23/2025	ND						

Surrogate: 1-Chlorooctane 109 % 52.4-130

Surrogate: 1-Chlorooctadecane 157 % 39.9-141

Cardinal Laboratories

\*=Accredited Analyte

PLEASE NOTE: Liability and Damages. Cardinal's liability and client's exclusive remedy for any claim arising, whether based in contract or tort, shall be limited to the amount paid by client for analyses. All claims, including those for negligence and any other cause whatsoever shall be deemed waived unless made in writing and received by Cardinal within thirty (30) days after completion of the applicable service. In no event shall Cardinal be liable for incidental or consequential damages, including, without limitation, business interruptions, loss of use, or loss of profits incurred by client, its subsidiaries, affiliates or successors arising out of or related to the performance of the services hereunder by Cardinal, regardless of whether such claim is based upon any of the above stated reasons or otherwise. Results relate only to the samples identified above. This report shall not be reproduced except in full with written approval of Cardinal Laboratories.

Celey D. Keene, Lab Director/Quality Manager



PHONE (575) 393-2326 ° 101 E. MARLAND ° HOBBS, NM 88240

**Analytical Results For:**

STANDARD SAFETY & SUPPLY  
 ETHAN SESSUMS  
 PO BOX 14987  
 ODESSA TX, 79764  
 Fax To: NA

Received:	09/22/2025	Sampling Date:	09/17/2025
Reported:	09/26/2025	Sampling Type:	Soil
Project Name:	LOST TANK 18 TANKLESS CPF (8/31/202	Sampling Condition:	Cool & Intact
Project Number:	NONE GIVEN	Sample Received By:	Shalyn Rodriguez
Project Location:	OXY-LEA COUNTY, NEW MEXICO		

**Sample ID: V - 6 1 (H255925-18)**

BTEX 8021B		mg/kg		Analyzed By: JH					
Analyte	Result	Reporting Limit	Analyzed	Method Blank	BS	% Recovery	True Value QC	RPD	Qualifier
Benzene*	<0.050	0.050	09/24/2025	ND	1.98	98.9	2.00	0.220	
Toluene*	<0.050	0.050	09/24/2025	ND	1.90	95.1	2.00	0.162	
Ethylbenzene*	<0.050	0.050	09/24/2025	ND	2.00	100	2.00	0.581	
Total Xylenes*	<0.150	0.150	09/24/2025	ND	5.95	99.2	6.00	0.725	
Total BTEX	<0.300	0.300	09/24/2025	ND					

Surrogate: 4-Bromofluorobenzene (PID) 117 % 70.4-141

Chloride, SM4500CI-B		mg/kg		Analyzed By: HM					
Analyte	Result	Reporting Limit	Analyzed	Method Blank	BS	% Recovery	True Value QC	RPD	Qualifier
<b>Chloride</b>	<b>1250</b>	16.0	09/23/2025	ND	432	108	400	0.00	

TPH 8015M		mg/kg		Analyzed By: MS					
Analyte	Result	Reporting Limit	Analyzed	Method Blank	BS	% Recovery	True Value QC	RPD	Qualifier
GRO C6-C10*	<10.0	10.0	09/23/2025	ND	201	101	200	1.81	
<b>DRO &gt;C10-C28*</b>	<b>76.3</b>	10.0	09/23/2025	ND	208	104	200	1.93	
EXT DRO >C28-C36	<10.0	10.0	09/23/2025	ND					

Surrogate: 1-Chlorooctane 83.2 % 52.4-130

Surrogate: 1-Chlorooctadecane 86.3 % 39.9-141

Cardinal Laboratories

\*=Accredited Analyte

PLEASE NOTE: Liability and Damages. Cardinal's liability and client's exclusive remedy for any claim arising, whether based in contract or tort, shall be limited to the amount paid by client for analyses. All claims, including those for negligence and any other cause whatsoever shall be deemed waived unless made in writing and received by Cardinal within thirty (30) days after completion of the applicable service. In no event shall Cardinal be liable for incidental or consequential damages, including, without limitation, business interruptions, loss of use, or loss of profits incurred by client, its subsidiaries, affiliates or successors arising out of or related to the performance of the services hereunder by Cardinal, regardless of whether such claim is based upon any of the above stated reasons or otherwise. Results relate only to the samples identified above. This report shall not be reproduced except in full with written approval of Cardinal Laboratories.

Celey D. Keene, Lab Director/Quality Manager



PHONE (575) 393-2326 ° 101 E. MARLAND ° HOBBS, NM 88240

**Analytical Results For:**

STANDARD SAFETY & SUPPLY  
 ETHAN SESSUMS  
 PO BOX 14987  
 ODESSA TX, 79764  
 Fax To: NA

Received:	09/22/2025	Sampling Date:	09/17/2025
Reported:	09/26/2025	Sampling Type:	Soil
Project Name:	LOST TANK 18 TANKLESS CPF (8/31/202	Sampling Condition:	Cool & Intact
Project Number:	NONE GIVEN	Sample Received By:	Shalyn Rodriguez
Project Location:	OXY-LEA COUNTY, NEW MEXICO		

**Sample ID: V - 6 2 (H255925-19)**

BTEX 8021B		mg/kg		Analyzed By: JH					
Analyte	Result	Reporting Limit	Analyzed	Method Blank	BS	% Recovery	True Value QC	RPD	Qualifier
Benzene*	<0.050	0.050	09/24/2025	ND	1.98	98.9	2.00	0.220	
Toluene*	<0.050	0.050	09/24/2025	ND	1.90	95.1	2.00	0.162	
Ethylbenzene*	<0.050	0.050	09/24/2025	ND	2.00	100	2.00	0.581	
Total Xylenes*	<0.150	0.150	09/24/2025	ND	5.95	99.2	6.00	0.725	
Total BTEX	<0.300	0.300	09/24/2025	ND					

Surrogate: 4-Bromofluorobenzene (PID) 109 % 70.4-141

Chloride, SM4500CI-B		mg/kg		Analyzed By: HM					
Analyte	Result	Reporting Limit	Analyzed	Method Blank	BS	% Recovery	True Value QC	RPD	Qualifier
Chloride	640	16.0	09/23/2025	ND	432	108	400	0.00	

TPH 8015M		mg/kg		Analyzed By: MS					
Analyte	Result	Reporting Limit	Analyzed	Method Blank	BS	% Recovery	True Value QC	RPD	Qualifier
GRO C6-C10*	<10.0	10.0	09/23/2025	ND	201	101	200	1.81	
DRO >C10-C28*	<10.0	10.0	09/23/2025	ND	208	104	200	1.93	
EXT DRO >C28-C36	<10.0	10.0	09/23/2025	ND					

Surrogate: 1-Chlorooctane 89.6 % 52.4-130

Surrogate: 1-Chlorooctadecane 91.6 % 39.9-141

Cardinal Laboratories

\*=Accredited Analyte

PLEASE NOTE: Liability and Damages. Cardinal's liability and client's exclusive remedy for any claim arising, whether based in contract or tort, shall be limited to the amount paid by client for analyses. All claims, including those for negligence and any other cause whatsoever shall be deemed waived unless made in writing and received by Cardinal within thirty (30) days after completion of the applicable service. In no event shall Cardinal be liable for incidental or consequential damages, including, without limitation, business interruptions, loss of use, or loss of profits incurred by client, its subsidiaries, affiliates or successors arising out of or related to the performance of the services hereunder by Cardinal, regardless of whether such claim is based upon any of the above stated reasons or otherwise. Results relate only to the samples identified above. This report shall not be reproduced except in full with written approval of Cardinal Laboratories.

Celey D. Keene, Lab Director/Quality Manager



PHONE (575) 393-2326 ° 101 E. MARLAND ° HOBBS, NM 88240

**Analytical Results For:**

STANDARD SAFETY & SUPPLY  
 ETHAN SESSUMS  
 PO BOX 14987  
 ODESSA TX, 79764  
 Fax To: NA

Received:	09/22/2025	Sampling Date:	09/17/2025
Reported:	09/26/2025	Sampling Type:	Soil
Project Name:	LOST TANK 18 TANKLESS CPF (8/31/202	Sampling Condition:	Cool & Intact
Project Number:	NONE GIVEN	Sample Received By:	Shalyn Rodriguez
Project Location:	OXY-LEA COUNTY, NEW MEXICO		

**Sample ID: V - 7 0-6" (H255925-20)**

BTEX 8021B		mg/kg		Analyzed By: JH					
Analyte	Result	Reporting Limit	Analyzed	Method Blank	BS	% Recovery	True Value QC	RPD	Qualifier
Benzene*	<0.050	0.050	09/24/2025	ND	1.98	98.9	2.00	0.220	
Toluene*	<0.050	0.050	09/24/2025	ND	1.90	95.1	2.00	0.162	
Ethylbenzene*	<0.050	0.050	09/24/2025	ND	2.00	100	2.00	0.581	
<b>Total Xylenes*</b>	<b>0.259</b>	0.150	09/24/2025	ND	5.95	99.2	6.00	0.725	
Total BTEX	<0.300	0.300	09/24/2025	ND					

Surrogate: 4-Bromofluorobenzene (PID) 107 % 70.4-141

Chloride, SM4500CI-B		mg/kg		Analyzed By: KH					
Analyte	Result	Reporting Limit	Analyzed	Method Blank	BS	% Recovery	True Value QC	RPD	Qualifier
<b>Chloride</b>	<b>160</b>	16.0	09/23/2025	ND	432	108	400	3.77	

TPH 8015M		mg/kg		Analyzed By: MS						S-04
Analyte	Result	Reporting Limit	Analyzed	Method Blank	BS	% Recovery	True Value QC	RPD	Qualifier	
<b>GRO C6-C10*</b>	<b>55.3</b>	10.0	09/23/2025	ND	201	101	200	1.81		
<b>DRO &gt;C10-C28*</b>	<b>4250</b>	10.0	09/23/2025	ND	208	104	200	1.93		
<b>EXT DRO &gt;C28-C36</b>	<b>642</b>	10.0	09/23/2025	ND						

Surrogate: 1-Chlorooctane 100 % 52.4-130

Surrogate: 1-Chlorooctadecane 227 % 39.9-141

Cardinal Laboratories

\*=Accredited Analyte

PLEASE NOTE: Liability and Damages. Cardinal's liability and client's exclusive remedy for any claim arising, whether based in contract or tort, shall be limited to the amount paid by client for analyses. All claims, including those for negligence and any other cause whatsoever shall be deemed waived unless made in writing and received by Cardinal within thirty (30) days after completion of the applicable service. In no event shall Cardinal be liable for incidental or consequential damages, including, without limitation, business interruptions, loss of use, or loss of profits incurred by client, its subsidiaries, affiliates or successors arising out of or related to the performance of the services hereunder by Cardinal, regardless of whether such claim is based upon any of the above stated reasons or otherwise. Results relate only to the samples identified above. This report shall not be reproduced except in full with written approval of Cardinal Laboratories.

Celey D. Keene, Lab Director/Quality Manager



PHONE (575) 393-2326 ° 101 E. MARLAND ° HOBBS, NM 88240

**Analytical Results For:**

STANDARD SAFETY & SUPPLY  
 ETHAN SESSUMS  
 PO BOX 14987  
 ODESSA TX, 79764  
 Fax To: NA

Received:	09/22/2025	Sampling Date:	09/17/2025
Reported:	09/26/2025	Sampling Type:	Soil
Project Name:	LOST TANK 18 TANKLESS CPF (8/31/202	Sampling Condition:	Cool & Intact
Project Number:	NONE GIVEN	Sample Received By:	Shalyn Rodriguez
Project Location:	OXY-LEA COUNTY, NEW MEXICO		

**Sample ID: V - 7 1 (H255925-21)**

BTEX 8021B		mg/kg		Analyzed By: JH						
Analyte	Result	Reporting Limit	Analyzed	Method Blank	BS	% Recovery	True Value QC	RPD	Qualifier	
Benzene*	<0.050	0.050	09/24/2025	ND	1.98	98.9	2.00	0.220		
Toluene*	<0.050	0.050	09/24/2025	ND	1.90	95.1	2.00	0.162		
Ethylbenzene*	<0.050	0.050	09/24/2025	ND	2.00	100	2.00	0.581		
Total Xylenes*	<0.150	0.150	09/24/2025	ND	5.95	99.2	6.00	0.725		
Total BTEX	<0.300	0.300	09/24/2025	ND						

Surrogate: 4-Bromofluorobenzene (PID) 111 % 70.4-141

Chloride, SM4500CI-B		mg/kg		Analyzed By: KH						
Analyte	Result	Reporting Limit	Analyzed	Method Blank	BS	% Recovery	True Value QC	RPD	Qualifier	
<b>Chloride</b>	<b>400</b>	16.0	09/23/2025	ND	432	108	400	3.77		

TPH 8015M		mg/kg		Analyzed By: MS						
Analyte	Result	Reporting Limit	Analyzed	Method Blank	BS	% Recovery	True Value QC	RPD	Qualifier	
GRO C6-C10*	<10.0	10.0	09/23/2025	ND	201	101	200	1.81		
<b>DRO &gt;C10-C28*</b>	<b>61.7</b>	10.0	09/23/2025	ND	208	104	200	1.93		
EXT DRO >C28-C36	<10.0	10.0	09/23/2025	ND						

Surrogate: 1-Chlorooctane 89.1 % 52.4-130

Surrogate: 1-Chlorooctadecane 92.1 % 39.9-141

Cardinal Laboratories

\*=Accredited Analyte

PLEASE NOTE: Liability and Damages. Cardinal's liability and client's exclusive remedy for any claim arising, whether based in contract or tort, shall be limited to the amount paid by client for analyses. All claims, including those for negligence and any other cause whatsoever shall be deemed waived unless made in writing and received by Cardinal within thirty (30) days after completion of the applicable service. In no event shall Cardinal be liable for incidental or consequential damages, including, without limitation, business interruptions, loss of use, or loss of profits incurred by client, its subsidiaries, affiliates or successors arising out of or related to the performance of the services hereunder by Cardinal, regardless of whether such claim is based upon any of the above stated reasons or otherwise. Results relate only to the samples identified above. This report shall not be reproduced except in full with written approval of Cardinal Laboratories.

Celey D. Keene, Lab Director/Quality Manager



PHONE (575) 393-2326 ° 101 E. MARLAND ° HOBBS, NM 88240

Notes and Definitions

- S-06 The recovery of this surrogate is outside control limits due to sample dilution required from high analyte concentration and/or matrix interference's.
S-04 The surrogate recovery for this sample is outside of established control limits due to a sample matrix effect.
GC-NC1 8260 confirmation analysis was performed; initial GC results were not supported by GC/MS analysis and are biased high with interfering compounds.
GC-NC 8260 confirmation analysis was performed; initial GC results were not supported by GC/MS analysis and are reported as ND.
ND Analyte NOT DETECTED at or above the reporting limit
RPD Relative Percent Difference
\*\* Samples not received at proper temperature of 6°C or below.
\*\*\* Insufficient time to reach temperature.
- Chloride by SM4500Cl-B does not require samples be received at or below 6°C
Samples reported on an as received basis (wet) unless otherwise noted on report

Cardinal Laboratories

\*=Accredited Analyte

PLEASE NOTE: Liability and Damages. Cardinal's liability and client's exclusive remedy for any claim arising, whether based in contract or tort, shall be limited to the amount paid by client for analyses. All claims, including those for negligence and any other cause whatsoever shall be deemed waived unless made in writing and received by Cardinal within thirty (30) days after completion of the applicable service. In no event shall Cardinal be liable for incidental or consequential damages, including, without limitation, business interruptions, loss of use, or loss of profits incurred by client, its subsidiaries, affiliates or successors arising out of or related to the performance of the services hereunder by Cardinal, regardless of whether such claim is based upon any of the above stated reasons or otherwise. Results relate only to the samples identified above. This report shall not be reproduced except in full with written approval of Cardinal Laboratories.

Celey D. Keene

Celey D. Keene, Lab Director/Quality Manager



Chain of Custody

Project Manager: Ethan Sessums  
 Company Name: Standard Safety & Supply  
 Address: 2425 Trunk St  
 City, State ZIP: Odessa, Texas, 79761  
 Phone: 254-266-5456  
 Email: Ethan.Sessums@standardtx.com

Bill to: (if different) Daniel Sparks  
 Company Name: Oxy USA Inc  
 Address:  
 City, State ZIP:

Main Office: 2524 Trunk Street, Odessa Texas 79761  
 Contact: (432) 653-0393  
<https://standardtx.com/>  
 Page 1 of 1

Work Order Comments  
*AAS5925*

Project Name: Lost Tank 18 Tankless CPF (8/31/2025)  
 Project Number:  
 Project Location: Lea County, New Mexico  
 Sampler's Name: Josh James  
 PO #: 4502840930

Turn Around:  Routine  Rush  
 Due Date: 5 Day  
 TAT may vary based on lab start time.

Temp Blank: Yes  No   
 Thermometer ID: 140  
 Wet Ice: Yes  No   
 Cooler Custody Seals: Yes  No   
 Correction Factor: 10.3  
 Sample Custody Seals: Yes  No   
 Temperature Reading: 0.7  
 Total Containers: 21  
 Corrected Temperature: 1.0

Parameters

Sample Identification	Depth	Date Sampled	Time Sampled	Matrix	Grab Com	# of Cont	ANALYSIS REQUEST			Preservative Codes	Sample Comments
							BTEX 8012B	TPH 8015M (GRO-DRO-MRO)	Chloride 4500 or EPA 300		
H-1	0-6"	9/17/2025		Soil	Grab	1	X	X	X		
H-2	0-6"	9/17/2025		Soil	Grab	1	X	X	X		
H-3	0-6"	9/17/2025		Soil	Grab	1	X	X	X		
H-4	0-6"	9/17/2025		Soil	Grab	1	X	X	X		
V-1	0-6"	9/17/2025		Soil	Grab	1	X	X	X		
V-1	1	9/17/2025		Soil	Grab	1	X	X	X		
V-2	0-6"	9/17/2025		Soil	Grab	1	X	X	X		
V-2	1	9/17/2025		Soil	Grab	1	X	X	X		
V-3	0-6"	9/17/2025		Soil	Grab	1	X	X	X		
V-3	1	9/17/2025		Soil	Grab	1	X	X	X		
Relinquished by: (Signature)		Received by: (Signature)		Date/Time		Relinquished by: (Signature)		Received by: (Signature)		Date/Time	
<i>Josh James</i>		<i>Standard Safety</i>		9-22-25 1055							

Disclaimer: This document and any files transmitted with it are confidential and intended solely for the use of the individual or entity to whom they are addressed



Chain of Custody

Project Manager:	Ethan Sessums	Bill to: (if different)	Daniel Sparks
Company Name:	Standard Safety & Supply	Company Name:	Oxy USA Inc
Address:	2425 Trunk St.	Address:	
City, State ZIP:	Odessa, Texas, 79761	City, State ZIP:	
Phone:	254-266-5456	Email:	Ethan.Sessums@standardtx.com

Main Office: 2524 Trunk Street, Odessa Texas 79761
Contact: (432) 653-0393
<a href="https://standardtx.com/">https://standardtx.com/</a>
Work Order Comments
<i>HASS925</i>

Project Name:	Lost Tank 18 Tankless CPF (8/31/2025)	Turn Around	<input checked="" type="checkbox"/> Routine <input type="checkbox"/> Rush	Pres. Code	
Project Number:		Due Date:	5 Day		
Project Location:	Lea County, New Mexico	TAT may vary based on lab start time.			
Sampler's Name:	Josh James	Wet Ice:	<input checked="" type="checkbox"/> Yes <input type="checkbox"/> No		
PO #:	4502840930	Thermometer ID:	740		
<b>SAMPLE RECEIPT</b>		Temp Blank:	<input checked="" type="checkbox"/> Yes <input type="checkbox"/> No	<b>Parameters</b>	
Samples Received Intact:	Yes	Correction Factor:	N/A	BTEX 8012B	
Cooler Custody Seals:	Yes	Temperature Reading:	0.7	TPH 8015M (GRO-DRO-MRO)	
Sample Custody Seals:	Yes	Corrected Temperature:	1.0	Chloride 4500 or EPA 300	
Total Containers:	21				

Sample Identification	Depth	Date Sampled	Time Sampled	Matrix	Grab Com	# of Cont	ANALYSIS REQUEST	Preservative Codes	Sample Comments
V-4	0-6"	9/17/2025		Soil	Grab	1	X	None: NO	DI Water: H <sub>2</sub> O
V-4	1	9/17/2025		Soil	Grab	1	X	Cool: Cool	MeOH: Me
V-5	0-6"	9/17/2025		Soil	Grab	1	X	HCL: HC	HNO <sub>3</sub> : HN
V-5	1	9/17/2025		Soil	Grab	1	X	H <sub>2</sub> SO <sub>4</sub> : H <sub>2</sub>	NaOH: Na
V-5	2	9/17/2025		Soil	Grab	1	X	H <sub>3</sub> PO <sub>4</sub> : HP	
V-5	3	9/17/2025		Soil	Grab	1	X	NaHSO <sub>4</sub> : NABIS	
V-6	0-6"	9/17/2025		Soil	Grab	1	X	Na <sub>2</sub> S <sub>2</sub> O <sub>3</sub> : NaSO <sub>3</sub>	
V-6	1	9/17/2025		Soil	Grab	1	X	Zn Acetate+NaOH: Zn	
V-6	2	9/17/2025		Soil	Grab	1	X	NaOH+Ascorbic Acid: SAPC	
V-7	0-6"	9/17/2025		Soil	Grab	1	X		

Relinquished by: (Signature) *Josh James* Date/Time: *9-22-25 11:05*

Received by: (Signature) *Shadrighny* Date/Time: *9-22-25 11:05*

Relinquished by: (Signature) \_\_\_\_\_ Date/Time: \_\_\_\_\_

Received by: (Signature) \_\_\_\_\_ Date/Time: \_\_\_\_\_

Disclaimer: This document and any files transmitted with it are confidential and intended solely for the use of the individual or entity to whom they are addressed





PHONE (575) 393-2326 ° 101 E. MARLAND ° HOBBS, NM 88240

---

October 07, 2025

ETHAN SESSUMS

STANDARD SAFETY & SUPPLY

PO BOX 14987

ODESSA, TX 79764

RE: LOST TANK 18 TANKLESS CPF (8/31/2025)

Enclosed are the results of analyses for samples received by the laboratory on 10/01/25 14:14.

Cardinal Laboratories is accredited through Texas NELAP under certificate number TX-C25-00101. Accreditation applies to drinking water, non-potable water and solid and chemical materials. All accredited analytes are denoted by an asterisk (\*). For a complete list of accredited analytes and matrices visit the TCEQ website at [www.tceq.texas.gov/field/qa/lab\\_accred\\_certif.html](http://www.tceq.texas.gov/field/qa/lab_accred_certif.html).

Cardinal Laboratories is accredited through the State of Colorado Department of Public Health and Environment for:

Method EPA 552.2	Haloacetic Acids (HAA-5)
Method EPA 524.2	Total Trihalomethanes (TTHM)
Method EPA 524.4	Regulated VOCs (V1, V2, V3)

Accreditation applies to public drinking water matrices.

This report meets NELAP requirements and is made up of a cover page, analytical results, and a copy of the original chain-of-custody. If you have any questions concerning this report, please feel free to contact me.

Sincerely,

A handwritten signature in black ink that reads "Celey D. Keene".

Celey D. Keene

Lab Director/Quality Manager



PHONE (575) 393-2326 ° 101 E. MARLAND ° HOBBS, NM 88240

**Analytical Results For:**

STANDARD SAFETY & SUPPLY  
 ETHAN SESSUMS  
 PO BOX 14987  
 ODESSA TX, 79764  
 Fax To: NA

Received:	10/01/2025	Sampling Date:	09/29/2025
Reported:	10/07/2025	Sampling Type:	Soil
Project Name:	LOST TANK 18 TANKLESS CPF (8/31/202	Sampling Condition:	Cool & Intact
Project Number:	NONE GIVEN	Sample Received By:	Tamara Oldaker
Project Location:	OXY-LEA COUNTY, NEW MEXICO		

**Sample ID: V - 3 2' (H256138-01)**

BTEX 8021B		mg/kg		Analyzed By: JH					
Analyte	Result	Reporting Limit	Analyzed	Method Blank	BS	% Recovery	True Value QC	RPD	Qualifier
Benzene*	<0.050	0.050	10/02/2025	ND	1.66	82.8	2.00	10.0	
Toluene*	<0.050	0.050	10/02/2025	ND	1.84	92.2	2.00	5.72	
Ethylbenzene*	<0.050	0.050	10/02/2025	ND	2.00	99.9	2.00	4.24	
Total Xylenes*	<0.150	0.150	10/02/2025	ND	5.70	95.0	6.00	4.20	
Total BTEX	<0.300	0.300	10/02/2025	ND					

Surrogate: 4-Bromofluorobenzene (PID) 107 % 70.4-141

Chloride, SM4500Cl-B		mg/kg		Analyzed By: KH					
Analyte	Result	Reporting Limit	Analyzed	Method Blank	BS	% Recovery	True Value QC	RPD	Qualifier
Chloride	<16.0	16.0	10/02/2025	ND	432	108	400	3.77	

TPH 8015M		mg/kg		Analyzed By: MS					
Analyte	Result	Reporting Limit	Analyzed	Method Blank	BS	% Recovery	True Value QC	RPD	Qualifier
GRO C6-C10*	<10.0	10.0	10/01/2025	ND	193	96.3	200	1.26	
DRO >C10-C28*	<10.0	10.0	10/01/2025	ND	194	96.9	200	1.84	
EXT DRO >C28-C36	<10.0	10.0	10/01/2025	ND					

Surrogate: 1-Chlorooctane 88.0 % 52.4-130

Surrogate: 1-Chlorooctadecane 87.8 % 39.9-141

Cardinal Laboratories

\*=Accredited Analyte

PLEASE NOTE: Liability and Damages. Cardinal's liability and client's exclusive remedy for any claim arising, whether based in contract or tort, shall be limited to the amount paid by client for analyses. All claims, including those for negligence and any other cause whatsoever shall be deemed waived unless made in writing and received by Cardinal within thirty (30) days after completion of the applicable service. In no event shall Cardinal be liable for incidental or consequential damages, including, without limitation, business interruptions, loss of use, or loss of profits incurred by client, its subsidiaries, affiliates or successors arising out of or related to the performance of the services hereunder by Cardinal, regardless of whether such claim is based upon any of the above stated reasons or otherwise. Results relate only to the samples identified above. This report shall not be reproduced except in full with written approval of Cardinal Laboratories.

Celey D. Keene, Lab Director/Quality Manager



PHONE (575) 393-2326 ° 101 E. MARLAND ° HOBBS, NM 88240

**Analytical Results For:**

STANDARD SAFETY & SUPPLY  
 ETHAN SESSUMS  
 PO BOX 14987  
 ODESSA TX, 79764  
 Fax To: NA

Received:	10/01/2025	Sampling Date:	09/29/2025
Reported:	10/07/2025	Sampling Type:	Soil
Project Name:	LOST TANK 18 TANKLESS CPF (8/31/202	Sampling Condition:	Cool & Intact
Project Number:	NONE GIVEN	Sample Received By:	Tamara Oldaker
Project Location:	OXY-LEA COUNTY, NEW MEXICO		

**Sample ID: V - 4 2' (H256138-02)**

BTEX 8021B		mg/kg		Analyzed By: JH						
Analyte	Result	Reporting Limit	Analyzed	Method Blank	BS	% Recovery	True Value QC	RPD	Qualifier	
Benzene*	<0.050	0.050	10/02/2025	ND	1.66	82.8	2.00	10.0		
Toluene*	<0.050	0.050	10/02/2025	ND	1.84	92.2	2.00	5.72		
Ethylbenzene*	<0.050	0.050	10/02/2025	ND	2.00	99.9	2.00	4.24		
Total Xylenes*	<0.150	0.150	10/02/2025	ND	5.70	95.0	6.00	4.20		
Total BTEX	<0.300	0.300	10/02/2025	ND						

Surrogate: 4-Bromofluorobenzene (PID) 109 % 70.4-141

Chloride, SM4500CI-B		mg/kg		Analyzed By: KH						
Analyte	Result	Reporting Limit	Analyzed	Method Blank	BS	% Recovery	True Value QC	RPD	Qualifier	
Chloride	<16.0	16.0	10/02/2025	ND	432	108	400	3.77		

TPH 8015M		mg/kg		Analyzed By: MS						
Analyte	Result	Reporting Limit	Analyzed	Method Blank	BS	% Recovery	True Value QC	RPD	Qualifier	
GRO C6-C10*	<10.0	10.0	10/02/2025	ND	215	108	200	4.26		
DRO >C10-C28*	<10.0	10.0	10/02/2025	ND	219	110	200	3.35		
EXT DRO >C28-C36	<10.0	10.0	10/02/2025	ND						

Surrogate: 1-Chlorooctane 94.2 % 52.4-130

Surrogate: 1-Chlorooctadecane 91.6 % 39.9-141

Cardinal Laboratories

\*=Accredited Analyte

PLEASE NOTE: Liability and Damages. Cardinal's liability and client's exclusive remedy for any claim arising, whether based in contract or tort, shall be limited to the amount paid by client for analyses. All claims, including those for negligence and any other cause whatsoever shall be deemed waived unless made in writing and received by Cardinal within thirty (30) days after completion of the applicable service. In no event shall Cardinal be liable for incidental or consequential damages, including, without limitation, business interruptions, loss of use, or loss of profits incurred by client, its subsidiaries, affiliates or successors arising out of or related to the performance of the services hereunder by Cardinal, regardless of whether such claim is based upon any of the above stated reasons or otherwise. Results relate only to the samples identified above. This report shall not be reproduced except in full with written approval of Cardinal Laboratories.

Celey D. Keene, Lab Director/Quality Manager



PHONE (575) 393-2326 ° 101 E. MARLAND ° HOBBS, NM 88240

**Analytical Results For:**

STANDARD SAFETY & SUPPLY  
 ETHAN SESSUMS  
 PO BOX 14987  
 ODESSA TX, 79764  
 Fax To: NA

Received:	10/01/2025	Sampling Date:	09/29/2025
Reported:	10/07/2025	Sampling Type:	Soil
Project Name:	LOST TANK 18 TANKLESS CPF (8/31/202	Sampling Condition:	Cool & Intact
Project Number:	NONE GIVEN	Sample Received By:	Tamara Oldaker
Project Location:	OXY-LEA COUNTY, NEW MEXICO		

**Sample ID: V - 5 4' (H256138-03)**

BTEX 8021B		mg/kg		Analyzed By: JH						
Analyte	Result	Reporting Limit	Analyzed	Method Blank	BS	% Recovery	True Value QC	RPD	Qualifier	
Benzene*	<0.050	0.050	10/02/2025	ND	1.66	82.8	2.00	10.0		
Toluene*	<0.050	0.050	10/02/2025	ND	1.84	92.2	2.00	5.72		
Ethylbenzene*	<0.050	0.050	10/02/2025	ND	2.00	99.9	2.00	4.24		
Total Xylenes*	<0.150	0.150	10/02/2025	ND	5.70	95.0	6.00	4.20		
Total BTEX	<0.300	0.300	10/02/2025	ND						

Surrogate: 4-Bromofluorobenzene (PID) 108 % 70.4-141

Chloride, SM4500CI-B		mg/kg		Analyzed By: KH						
Analyte	Result	Reporting Limit	Analyzed	Method Blank	BS	% Recovery	True Value QC	RPD	Qualifier	
Chloride	<16.0	16.0	10/02/2025	ND	432	108	400	3.77		

TPH 8015M		mg/kg		Analyzed By: MS						
Analyte	Result	Reporting Limit	Analyzed	Method Blank	BS	% Recovery	True Value QC	RPD	Qualifier	
GRO C6-C10*	<10.0	10.0	10/02/2025	ND	215	108	200	4.26		
DRO >C10-C28*	<10.0	10.0	10/02/2025	ND	219	110	200	3.35		
EXT DRO >C28-C36	<10.0	10.0	10/02/2025	ND						

Surrogate: 1-Chlorooctane 93.1 % 52.4-130

Surrogate: 1-Chlorooctadecane 91.2 % 39.9-141

Cardinal Laboratories

\*=Accredited Analyte

PLEASE NOTE: Liability and Damages. Cardinal's liability and client's exclusive remedy for any claim arising, whether based in contract or tort, shall be limited to the amount paid by client for analyses. All claims, including those for negligence and any other cause whatsoever shall be deemed waived unless made in writing and received by Cardinal within thirty (30) days after completion of the applicable service. In no event shall Cardinal be liable for incidental or consequential damages, including, without limitation, business interruptions, loss of use, or loss of profits incurred by client, its subsidiaries, affiliates or successors arising out of or related to the performance of the services hereunder by Cardinal, regardless of whether such claim is based upon any of the above stated reasons or otherwise. Results relate only to the samples identified above. This report shall not be reproduced except in full with written approval of Cardinal Laboratories.

Celey D. Keene, Lab Director/Quality Manager



PHONE (575) 393-2326 ° 101 E. MARLAND ° HOBBS, NM 88240

**Analytical Results For:**

STANDARD SAFETY & SUPPLY  
 ETHAN SESSUMS  
 PO BOX 14987  
 ODESSA TX, 79764  
 Fax To: NA

Received:	10/01/2025	Sampling Date:	09/29/2025
Reported:	10/07/2025	Sampling Type:	Soil
Project Name:	LOST TANK 18 TANKLESS CPF (8/31/202	Sampling Condition:	Cool & Intact
Project Number:	NONE GIVEN	Sample Received By:	Tamara Oldaker
Project Location:	OXY-LEA COUNTY, NEW MEXICO		

**Sample ID: V - 6 3' (H256138-04)**

BTEX 8021B		mg/kg		Analyzed By: JH					
Analyte	Result	Reporting Limit	Analyzed	Method Blank	BS	% Recovery	True Value QC	RPD	Qualifier
Benzene*	<0.050	0.050	10/02/2025	ND	1.66	82.8	2.00	10.0	
Toluene*	<0.050	0.050	10/02/2025	ND	1.84	92.2	2.00	5.72	
Ethylbenzene*	<0.050	0.050	10/02/2025	ND	2.00	99.9	2.00	4.24	
Total Xylenes*	<0.150	0.150	10/02/2025	ND	5.70	95.0	6.00	4.20	
Total BTEX	<0.300	0.300	10/02/2025	ND					

Surrogate: 4-Bromofluorobenzene (PID) 105 % 70.4-141

Chloride, SM4500CI-B		mg/kg		Analyzed By: KH					
Analyte	Result	Reporting Limit	Analyzed	Method Blank	BS	% Recovery	True Value QC	RPD	Qualifier
Chloride	<16.0	16.0	10/02/2025	ND	432	108	400	3.77	

TPH 8015M		mg/kg		Analyzed By: MS					
Analyte	Result	Reporting Limit	Analyzed	Method Blank	BS	% Recovery	True Value QC	RPD	Qualifier
GRO C6-C10*	<10.0	10.0	10/02/2025	ND	215	108	200	4.26	
DRO >C10-C28*	<10.0	10.0	10/02/2025	ND	219	110	200	3.35	
EXT DRO >C28-C36	<10.0	10.0	10/02/2025	ND					

Surrogate: 1-Chlorooctane 89.1 % 52.4-130

Surrogate: 1-Chlorooctadecane 86.4 % 39.9-141

Cardinal Laboratories

\*=Accredited Analyte

PLEASE NOTE: Liability and Damages. Cardinal's liability and client's exclusive remedy for any claim arising, whether based in contract or tort, shall be limited to the amount paid by client for analyses. All claims, including those for negligence and any other cause whatsoever shall be deemed waived unless made in writing and received by Cardinal within thirty (30) days after completion of the applicable service. In no event shall Cardinal be liable for incidental or consequential damages, including, without limitation, business interruptions, loss of use, or loss of profits incurred by client, its subsidiaries, affiliates or successors arising out of or related to the performance of the services hereunder by Cardinal, regardless of whether such claim is based upon any of the above stated reasons or otherwise. Results relate only to the samples identified above. This report shall not be reproduced except in full with written approval of Cardinal Laboratories.

Celey D. Keene, Lab Director/Quality Manager



PHONE (575) 393-2326 ° 101 E. MARLAND ° HOBBS, NM 88240

**Notes and Definitions**

- ND Analyte NOT DETECTED at or above the reporting limit
- RPD Relative Percent Difference
- \*\* Samples not received at proper temperature of 6°C or below.
- \*\*\* Insufficient time to reach temperature.
- Chloride by SM4500Cl-B does not require samples be received at or below 6°C  
Samples reported on an as received basis (wet) unless otherwise noted on report

Cardinal Laboratories

\*=Accredited Analyte

PLEASE NOTE: Liability and Damages. Cardinal's liability and client's exclusive remedy for any claim arising, whether based in contract or tort, shall be limited to the amount paid by client for analyses. All claims, including those for negligence and any other cause whatsoever shall be deemed waived unless made in writing and received by Cardinal within thirty (30) days after completion of the applicable service. In no event shall Cardinal be liable for incidental or consequential damages, including, without limitation, business interruptions, loss of use, or loss of profits incurred by client, its subsidiaries, affiliates or successors arising out of or related to the performance of the services hereunder by Cardinal, regardless of whether such claim is based upon any of the above stated reasons or otherwise. Results relate only to the samples identified above. This report shall not be reproduced except in full with written approval of Cardinal Laboratories.

Celey D. Keene, Lab Director/Quality Manager





PHONE (575) 393-2326 ° 101 E. MARLAND ° HOBBS, NM 88240

March 17, 2026

ETHAN SESSUMS

STANDARD SAFETY & SUPPLY

PO BOX 14987

ODESSA, TX 79764

RE: LOST TANK 18 TANKLESS CPF (8/31/2025)

Enclosed are the results of analyses for samples received by the laboratory on 03/16/26 16:20.

Cardinal Laboratories is accredited through Texas NELAP under certificate number TX-C25-00101. Accreditation applies to drinking water, non-potable water and solid and chemical materials. All accredited analytes are denoted by an asterisk (\*). For a complete list of accredited analytes and matrices visit the TCEQ website at [www.tceq.texas.gov/field/qa/lab\\_accred\\_certif.html](http://www.tceq.texas.gov/field/qa/lab_accred_certif.html).

Cardinal Laboratories is accredited through the State of Colorado Department of Public Health and Environment for:

- Method EPA 552.2      Haloacetic Acids (HAA-5)
- Method EPA 524.2      Total Trihalomethanes (TTHM)
- Method EPA 524.4      Regulated VOCs (V1, V2, V3)

Accreditation applies to public drinking water matrices.

This report meets NELAP requirements and is made up of a cover page, analytical results, and a copy of the original chain-of-custody. If you have any questions concerning this report, please feel free to contact me.

Sincerely,

Mike Snyder For Celey D. Keene

Lab Director/Quality Manager



PHONE (575) 393-2326 ° 101 E. MARLAND ° HOBBS, NM 88240

**Analytical Results For:**

STANDARD SAFETY & SUPPLY  
 ETHAN SESSUMS  
 PO BOX 14987  
 ODESSA TX, 79764  
 Fax To: NA

Received:	03/16/2026	Sampling Date:	03/16/2026
Reported:	03/17/2026	Sampling Type:	Soil
Project Name:	LOST TANK 18 TANKLESS CPF (8/31/202	Sampling Condition:	Cool & Intact
Project Number:	NONE GIVEN	Sample Received By:	Tamara Oldaker
Project Location:	OXY-LEA COUNTY, NEW MEXICO		

**Sample ID: CS - 1 1-1.5' (H261469-01)**

BTEX 8021B		mg/kg		Analyzed By: JH					
Analyte	Result	Reporting Limit	Analyzed	Method Blank	BS	% Recovery	True Value QC	RPD	Qualifier
Benzene*	<0.050	0.050	03/16/2026	ND	2.01	101	2.00	2.25	
Toluene*	<0.050	0.050	03/16/2026	ND	1.77	88.3	2.00	2.49	
Ethylbenzene*	<0.050	0.050	03/16/2026	ND	1.73	86.4	2.00	2.15	
Total Xylenes*	<0.150	0.150	03/16/2026	ND	5.14	85.7	6.00	2.26	
Total BTEX	<0.300	0.300	03/16/2026	ND					

Surrogate: 4-Bromofluorobenzene (PID) 89.5 % 70.4-141

Chloride, SM4500Cl-B		mg/kg		Analyzed By: AC					
Analyte	Result	Reporting Limit	Analyzed	Method Blank	BS	% Recovery	True Value QC	RPD	Qualifier
Chloride	960	16.0	03/17/2026	ND	432	108	400	0.00	

TPH 8015M		mg/kg		Analyzed By: JF					
Analyte	Result	Reporting Limit	Analyzed	Method Blank	BS	% Recovery	True Value QC	RPD	Qualifier
GRO C6-C10*	<10.0	10.0	03/16/2026	ND	202	101	200	0.866	
DRO >C10-C28*	92.7	10.0	03/16/2026	ND	197	98.6	200	3.40	
EXT DRO >C28-C36	23.6	10.0	03/16/2026	ND					

Surrogate: 1-Chlorooctane 98.1 % 52.4-130

Surrogate: 1-Chlorooctadecane 95.3 % 39.9-141

Cardinal Laboratories

\*=Accredited Analyte

PLEASE NOTE: Liability and Damages. Cardinal's liability and client's exclusive remedy for any claim arising, whether based in contract or tort, shall be limited to the amount paid by client for analyses. All claims, including those for negligence and any other cause whatsoever shall be deemed waived unless made in writing and received by Cardinal within thirty (30) days after completion of the applicable service. In no event shall Cardinal be liable for incidental or consequential damages, including, without limitation, business interruptions, loss of use, or loss of profits incurred by client, its subsidiaries, affiliates or successors arising out of or related to the performance of the services hereunder by Cardinal, regardless of whether such claim is based upon any of the above stated reasons or otherwise. Results relate only to the samples identified above. This report shall not be reproduced except in full with written approval of Cardinal Laboratories.

Mike Snyder For Celey D. Keene, Lab Director/Quality Manager



PHONE (575) 393-2326 ° 101 E. MARLAND ° HOBBS, NM 88240

**Analytical Results For:**

STANDARD SAFETY & SUPPLY  
 ETHAN SESSUMS  
 PO BOX 14987  
 ODESSA TX, 79764  
 Fax To: NA

Received:	03/16/2026	Sampling Date:	03/16/2026
Reported:	03/17/2026	Sampling Type:	Soil
Project Name:	LOST TANK 18 TANKLESS CPF (8/31/202	Sampling Condition:	Cool & Intact
Project Number:	NONE GIVEN	Sample Received By:	Tamara Oldaker
Project Location:	OXY-LEA COUNTY, NEW MEXICO		

**Sample ID: CS - 2 1-1.5' (H261469-02)**

BTEX 8021B		mg/kg		Analyzed By: JH						
Analyte	Result	Reporting Limit	Analyzed	Method Blank	BS	% Recovery	True Value QC	RPD	Qualifier	
Benzene*	<0.050	0.050	03/16/2026	ND	2.01	101	2.00	2.25		
Toluene*	<0.050	0.050	03/16/2026	ND	1.77	88.3	2.00	2.49		
Ethylbenzene*	<0.050	0.050	03/16/2026	ND	1.73	86.4	2.00	2.15		
Total Xylenes*	<0.150	0.150	03/16/2026	ND	5.14	85.7	6.00	2.26		
Total BTEX	<0.300	0.300	03/16/2026	ND						

Surrogate: 4-Bromofluorobenzene (PID) 90.7 % 70.4-141

Chloride, SM4500CI-B		mg/kg		Analyzed By: AC						
Analyte	Result	Reporting Limit	Analyzed	Method Blank	BS	% Recovery	True Value QC	RPD	Qualifier	
Chloride	192	16.0	03/17/2026	ND	432	108	400	0.00		

TPH 8015M		mg/kg		Analyzed By: JF						
Analyte	Result	Reporting Limit	Analyzed	Method Blank	BS	% Recovery	True Value QC	RPD	Qualifier	
GRO C6-C10*	<10.0	10.0	03/16/2026	ND	202	101	200	0.866		
DRO >C10-C28*	<10.0	10.0	03/16/2026	ND	197	98.6	200	3.40		
EXT DRO >C28-C36	<10.0	10.0	03/16/2026	ND						

Surrogate: 1-Chlorooctane 102 % 52.4-130

Surrogate: 1-Chlorooctadecane 95.8 % 39.9-141

Cardinal Laboratories

\*=Accredited Analyte

PLEASE NOTE: Liability and Damages. Cardinal's liability and client's exclusive remedy for any claim arising, whether based in contract or tort, shall be limited to the amount paid by client for analyses. All claims, including those for negligence and any other cause whatsoever shall be deemed waived unless made in writing and received by Cardinal within thirty (30) days after completion of the applicable service. In no event shall Cardinal be liable for incidental or consequential damages, including, without limitation, business interruptions, loss of use, or loss of profits incurred by client, its subsidiaries, affiliates or successors arising out of or related to the performance of the services hereunder by Cardinal, regardless of whether such claim is based upon any of the above stated reasons or otherwise. Results relate only to the samples identified above. This report shall not be reproduced except in full with written approval of Cardinal Laboratories.

Mike Snyder For Celey D. Keene, Lab Director/Quality Manager



PHONE (575) 393-2326 ° 101 E. MARLAND ° HOBBS, NM 88240

**Analytical Results For:**

STANDARD SAFETY & SUPPLY  
 ETHAN SESSUMS  
 PO BOX 14987  
 ODESSA TX, 79764  
 Fax To: NA

Received:	03/16/2026	Sampling Date:	03/16/2026
Reported:	03/17/2026	Sampling Type:	Soil
Project Name:	LOST TANK 18 TANKLESS CPF (8/31/202	Sampling Condition:	Cool & Intact
Project Number:	NONE GIVEN	Sample Received By:	Tamara Oldaker
Project Location:	OXY-LEA COUNTY, NEW MEXICO		

**Sample ID: CS - 3 1-1.5' (H261469-03)**

BTEX 8021B		mg/kg		Analyzed By: JH					
Analyte	Result	Reporting Limit	Analyzed	Method Blank	BS	% Recovery	True Value QC	RPD	Qualifier
Benzene*	<0.050	0.050	03/16/2026	ND	2.01	101	2.00	2.25	
Toluene*	<0.050	0.050	03/16/2026	ND	1.77	88.3	2.00	2.49	
Ethylbenzene*	<0.050	0.050	03/16/2026	ND	1.73	86.4	2.00	2.15	
Total Xylenes*	<0.150	0.150	03/16/2026	ND	5.14	85.7	6.00	2.26	
Total BTEX	<0.300	0.300	03/16/2026	ND					

Surrogate: 4-Bromofluorobenzene (PID) 91.7 % 70.4-141

Chloride, SM4500CI-B		mg/kg		Analyzed By: AC					
Analyte	Result	Reporting Limit	Analyzed	Method Blank	BS	% Recovery	True Value QC	RPD	Qualifier
<b>Chloride</b>	<b>1410</b>	16.0	03/17/2026	ND	432	108	400	0.00	

TPH 8015M		mg/kg		Analyzed By: JF					
Analyte	Result	Reporting Limit	Analyzed	Method Blank	BS	% Recovery	True Value QC	RPD	Qualifier
GRO C6-C10*	<10.0	10.0	03/16/2026	ND	202	101	200	0.866	
<b>DRO &gt;C10-C28*</b>	<b>33.9</b>	10.0	03/16/2026	ND	197	98.6	200	3.40	
<b>EXT DRO &gt;C28-C36</b>	<b>12.9</b>	10.0	03/16/2026	ND					

Surrogate: 1-Chlorooctane 90.6 % 52.4-130

Surrogate: 1-Chlorooctadecane 86.7 % 39.9-141

Cardinal Laboratories

\*=Accredited Analyte

PLEASE NOTE: Liability and Damages. Cardinal's liability and client's exclusive remedy for any claim arising, whether based in contract or tort, shall be limited to the amount paid by client for analyses. All claims, including those for negligence and any other cause whatsoever shall be deemed waived unless made in writing and received by Cardinal within thirty (30) days after completion of the applicable service. In no event shall Cardinal be liable for incidental or consequential damages, including, without limitation, business interruptions, loss of use, or loss of profits incurred by client, its subsidiaries, affiliates or successors arising out of or related to the performance of the services hereunder by Cardinal, regardless of whether such claim is based upon any of the above stated reasons or otherwise. Results relate only to the samples identified above. This report shall not be reproduced except in full with written approval of Cardinal Laboratories.

Mike Snyder For Celey D. Keene, Lab Director/Quality Manager



PHONE (575) 393-2326 ° 101 E. MARLAND ° HOBBS, NM 88240

**Analytical Results For:**

STANDARD SAFETY & SUPPLY  
 ETHAN SESSUMS  
 PO BOX 14987  
 ODESSA TX, 79764  
 Fax To: NA

Received:	03/16/2026	Sampling Date:	03/16/2026
Reported:	03/17/2026	Sampling Type:	Soil
Project Name:	LOST TANK 18 TANKLESS CPF (8/31/202	Sampling Condition:	Cool & Intact
Project Number:	NONE GIVEN	Sample Received By:	Tamara Oldaker
Project Location:	OXY-LEA COUNTY, NEW MEXICO		

**Sample ID: CS - 4 1-1.5' (H261469-04)**

BTEX 8021B		mg/kg		Analyzed By: JH						
Analyte	Result	Reporting Limit	Analyzed	Method Blank	BS	% Recovery	True Value QC	RPD	Qualifier	
Benzene*	<0.050	0.050	03/16/2026	ND	2.01	101	2.00	2.25		
Toluene*	<0.050	0.050	03/16/2026	ND	1.77	88.3	2.00	2.49		
Ethylbenzene*	<0.050	0.050	03/16/2026	ND	1.73	86.4	2.00	2.15		
Total Xylenes*	<0.150	0.150	03/16/2026	ND	5.14	85.7	6.00	2.26		
Total BTEX	<0.300	0.300	03/16/2026	ND						

Surrogate: 4-Bromofluorobenzene (PID) 92.6 % 70.4-141

Chloride, SM4500CI-B		mg/kg		Analyzed By: KH						
Analyte	Result	Reporting Limit	Analyzed	Method Blank	BS	% Recovery	True Value QC	RPD	Qualifier	
Chloride	304	16.0	03/17/2026	ND	432	108	400	0.00		

TPH 8015M		mg/kg		Analyzed By: JF						
Analyte	Result	Reporting Limit	Analyzed	Method Blank	BS	% Recovery	True Value QC	RPD	Qualifier	
GRO C6-C10*	<10.0	10.0	03/16/2026	ND	202	101	200	0.866		
DRO >C10-C28*	<10.0	10.0	03/16/2026	ND	197	98.6	200	3.40		
EXT DRO >C28-C36	<10.0	10.0	03/16/2026	ND						

Surrogate: 1-Chlorooctane 95.4 % 52.4-130

Surrogate: 1-Chlorooctadecane 88.6 % 39.9-141

Cardinal Laboratories

\*=Accredited Analyte

PLEASE NOTE: Liability and Damages. Cardinal's liability and client's exclusive remedy for any claim arising, whether based in contract or tort, shall be limited to the amount paid by client for analyses. All claims, including those for negligence and any other cause whatsoever shall be deemed waived unless made in writing and received by Cardinal within thirty (30) days after completion of the applicable service. In no event shall Cardinal be liable for incidental or consequential damages, including, without limitation, business interruptions, loss of use, or loss of profits incurred by client, its subsidiaries, affiliates or successors arising out of or related to the performance of the services hereunder by Cardinal, regardless of whether such claim is based upon any of the above stated reasons or otherwise. Results relate only to the samples identified above. This report shall not be reproduced except in full with written approval of Cardinal Laboratories.

Mike Snyder For Celey D. Keene, Lab Director/Quality Manager



PHONE (575) 393-2326 ° 101 E. MARLAND ° HOBBS, NM 88240

**Analytical Results For:**

STANDARD SAFETY & SUPPLY  
 ETHAN SESSUMS  
 PO BOX 14987  
 ODESSA TX, 79764  
 Fax To: NA

Received:	03/16/2026	Sampling Date:	03/16/2026
Reported:	03/17/2026	Sampling Type:	Soil
Project Name:	LOST TANK 18 TANKLESS CPF (8/31/202	Sampling Condition:	Cool & Intact
Project Number:	NONE GIVEN	Sample Received By:	Tamara Oldaker
Project Location:	OXY-LEA COUNTY, NEW MEXICO		

**Sample ID: CS - 5 1-1.5' (H261469-05)**

BTEX 8021B		mg/kg		Analyzed By: JH						
Analyte	Result	Reporting Limit	Analyzed	Method Blank	BS	% Recovery	True Value QC	RPD	Qualifier	
Benzene*	<0.050	0.050	03/16/2026	ND	2.01	101	2.00	2.25		
Toluene*	<0.050	0.050	03/16/2026	ND	1.77	88.3	2.00	2.49		
Ethylbenzene*	<0.050	0.050	03/16/2026	ND	1.73	86.4	2.00	2.15		
Total Xylenes*	<0.150	0.150	03/16/2026	ND	5.14	85.7	6.00	2.26		
Total BTEX	<0.300	0.300	03/16/2026	ND						

Surrogate: 4-Bromofluorobenzene (PID) 89.4 % 70.4-141

Chloride, SM4500CI-B		mg/kg		Analyzed By: KH						
Analyte	Result	Reporting Limit	Analyzed	Method Blank	BS	% Recovery	True Value QC	RPD	Qualifier	
<b>Chloride</b>	<b>512</b>	16.0	03/17/2026	ND	432	108	400	0.00		

TPH 8015M		mg/kg		Analyzed By: JF						
Analyte	Result	Reporting Limit	Analyzed	Method Blank	BS	% Recovery	True Value QC	RPD	Qualifier	
GRO C6-C10*	<10.0	10.0	03/16/2026	ND	202	101	200	0.866		
<b>DRO &gt;C10-C28*</b>	<b>61.9</b>	10.0	03/16/2026	ND	197	98.6	200	3.40		
<b>EXT DRO &gt;C28-C36</b>	<b>16.0</b>	10.0	03/16/2026	ND						

Surrogate: 1-Chlorooctane 94.2 % 52.4-130

Surrogate: 1-Chlorooctadecane 90.0 % 39.9-141

Cardinal Laboratories

\*=Accredited Analyte

PLEASE NOTE: Liability and Damages. Cardinal's liability and client's exclusive remedy for any claim arising, whether based in contract or tort, shall be limited to the amount paid by client for analyses. All claims, including those for negligence and any other cause whatsoever shall be deemed waived unless made in writing and received by Cardinal within thirty (30) days after completion of the applicable service. In no event shall Cardinal be liable for incidental or consequential damages, including, without limitation, business interruptions, loss of use, or loss of profits incurred by client, its subsidiaries, affiliates or successors arising out of or related to the performance of the services hereunder by Cardinal, regardless of whether such claim is based upon any of the above stated reasons or otherwise. Results relate only to the samples identified above. This report shall not be reproduced except in full with written approval of Cardinal Laboratories.

Mike Snyder For Celey D. Keene, Lab Director/Quality Manager



PHONE (575) 393-2326 ° 101 E. MARLAND ° HOBBS, NM 88240

**Analytical Results For:**

STANDARD SAFETY & SUPPLY  
 ETHAN SESSUMS  
 PO BOX 14987  
 ODESSA TX, 79764  
 Fax To: NA

Received:	03/16/2026	Sampling Date:	03/16/2026
Reported:	03/17/2026	Sampling Type:	Soil
Project Name:	LOST TANK 18 TANKLESS CPF (8/31/202	Sampling Condition:	Cool & Intact
Project Number:	NONE GIVEN	Sample Received By:	Tamara Oldaker
Project Location:	OXY-LEA COUNTY, NEW MEXICO		

**Sample ID: CS - 6 1-1.5' (H261469-06)**

BTEX 8021B		mg/kg		Analyzed By: JH					
Analyte	Result	Reporting Limit	Analyzed	Method Blank	BS	% Recovery	True Value QC	RPD	Qualifier
Benzene*	<0.050	0.050	03/16/2026	ND	2.01	101	2.00	2.25	
Toluene*	<0.050	0.050	03/16/2026	ND	1.77	88.3	2.00	2.49	
Ethylbenzene*	<0.050	0.050	03/16/2026	ND	1.73	86.4	2.00	2.15	
Total Xylenes*	<0.150	0.150	03/16/2026	ND	5.14	85.7	6.00	2.26	
Total BTEX	<0.300	0.300	03/16/2026	ND					

Surrogate: 4-Bromofluorobenzene (PID) 89.7 % 70.4-141

Chloride, SM4500CI-B		mg/kg		Analyzed By: KH					
Analyte	Result	Reporting Limit	Analyzed	Method Blank	BS	% Recovery	True Value QC	RPD	Qualifier
<b>Chloride</b>	<b>1460</b>	16.0	03/17/2026	ND	432	108	400	0.00	

TPH 8015M		mg/kg		Analyzed By: JF					
Analyte	Result	Reporting Limit	Analyzed	Method Blank	BS	% Recovery	True Value QC	RPD	Qualifier
GRO C6-C10*	<10.0	10.0	03/16/2026	ND	202	101	200	0.866	
<b>DRO &gt;C10-C28*</b>	<b>284</b>	10.0	03/16/2026	ND	197	98.6	200	3.40	
<b>EXT DRO &gt;C28-C36</b>	<b>71.0</b>	10.0	03/16/2026	ND					

Surrogate: 1-Chlorooctane 98.2 % 52.4-130

Surrogate: 1-Chlorooctadecane 99.2 % 39.9-141

Cardinal Laboratories

\*=Accredited Analyte

PLEASE NOTE: Liability and Damages. Cardinal's liability and client's exclusive remedy for any claim arising, whether based in contract or tort, shall be limited to the amount paid by client for analyses. All claims, including those for negligence and any other cause whatsoever shall be deemed waived unless made in writing and received by Cardinal within thirty (30) days after completion of the applicable service. In no event shall Cardinal be liable for incidental or consequential damages, including, without limitation, business interruptions, loss of use, or loss of profits incurred by client, its subsidiaries, affiliates or successors arising out of or related to the performance of the services hereunder by Cardinal, regardless of whether such claim is based upon any of the above stated reasons or otherwise. Results relate only to the samples identified above. This report shall not be reproduced except in full with written approval of Cardinal Laboratories.

Mike Snyder For Celey D. Keene, Lab Director/Quality Manager



PHONE (575) 393-2326 ° 101 E. MARLAND ° HOBBS, NM 88240

**Analytical Results For:**

STANDARD SAFETY & SUPPLY  
 ETHAN SESSUMS  
 PO BOX 14987  
 ODESSA TX, 79764  
 Fax To: NA

Received:	03/16/2026	Sampling Date:	03/16/2026
Reported:	03/17/2026	Sampling Type:	Soil
Project Name:	LOST TANK 18 TANKLESS CPF (8/31/202	Sampling Condition:	Cool & Intact
Project Number:	NONE GIVEN	Sample Received By:	Tamara Oldaker
Project Location:	OXY-LEA COUNTY, NEW MEXICO		

**Sample ID: CS - 7 2-2.5' (H261469-07)**

BTEX 8021B		mg/kg		Analyzed By: JH					
Analyte	Result	Reporting Limit	Analyzed	Method Blank	BS	% Recovery	True Value QC	RPD	Qualifier
Benzene*	<0.050	0.050	03/16/2026	ND	2.01	101	2.00	2.25	
Toluene*	<0.050	0.050	03/16/2026	ND	1.77	88.3	2.00	2.49	
Ethylbenzene*	<0.050	0.050	03/16/2026	ND	1.73	86.4	2.00	2.15	
Total Xylenes*	<0.150	0.150	03/16/2026	ND	5.14	85.7	6.00	2.26	
Total BTEX	<0.300	0.300	03/16/2026	ND					

Surrogate: 4-Bromofluorobenzene (PID) 90.9 % 70.4-141

Chloride, SM4500CI-B		mg/kg		Analyzed By: KH					
Analyte	Result	Reporting Limit	Analyzed	Method Blank	BS	% Recovery	True Value QC	RPD	Qualifier
<b>Chloride</b>	<b>736</b>	16.0	03/17/2026	ND	432	108	400	0.00	

TPH 8015M		mg/kg		Analyzed By: JF					
Analyte	Result	Reporting Limit	Analyzed	Method Blank	BS	% Recovery	True Value QC	RPD	Qualifier
GRO C6-C10*	<10.0	10.0	03/16/2026	ND	202	101	200	0.866	
<b>DRO &gt;C10-C28*</b>	<b>200</b>	10.0	03/16/2026	ND	197	98.6	200	3.40	
<b>EXT DRO &gt;C28-C36</b>	<b>57.1</b>	10.0	03/16/2026	ND					

Surrogate: 1-Chlorooctane 87.3 % 52.4-130

Surrogate: 1-Chlorooctadecane 88.9 % 39.9-141

Cardinal Laboratories

\*=Accredited Analyte

PLEASE NOTE: Liability and Damages. Cardinal's liability and client's exclusive remedy for any claim arising, whether based in contract or tort, shall be limited to the amount paid by client for analyses. All claims, including those for negligence and any other cause whatsoever shall be deemed waived unless made in writing and received by Cardinal within thirty (30) days after completion of the applicable service. In no event shall Cardinal be liable for incidental or consequential damages, including, without limitation, business interruptions, loss of use, or loss of profits incurred by client, its subsidiaries, affiliates or successors arising out of or related to the performance of the services hereunder by Cardinal, regardless of whether such claim is based upon any of the above stated reasons or otherwise. Results relate only to the samples identified above. This report shall not be reproduced except in full with written approval of Cardinal Laboratories.

Mike Snyder For Celey D. Keene, Lab Director/Quality Manager



PHONE (575) 393-2326 ° 101 E. MARLAND ° HOBBS, NM 88240

**Analytical Results For:**

STANDARD SAFETY & SUPPLY  
 ETHAN SESSUMS  
 PO BOX 14987  
 ODESSA TX, 79764  
 Fax To: NA

Received:	03/16/2026	Sampling Date:	03/16/2026
Reported:	03/17/2026	Sampling Type:	Soil
Project Name:	LOST TANK 18 TANKLESS CPF (8/31/202	Sampling Condition:	Cool & Intact
Project Number:	NONE GIVEN	Sample Received By:	Tamara Oldaker
Project Location:	OXY-LEA COUNTY, NEW MEXICO		

**Sample ID: CS - 8 2-2.5' (H261469-08)**

BTEX 8021B		mg/kg		Analyzed By: JH						
Analyte	Result	Reporting Limit	Analyzed	Method Blank	BS	% Recovery	True Value QC	RPD	Qualifier	
Benzene*	<0.050	0.050	03/16/2026	ND	2.01	101	2.00	2.25		
Toluene*	<0.050	0.050	03/16/2026	ND	1.77	88.3	2.00	2.49		
Ethylbenzene*	<0.050	0.050	03/16/2026	ND	1.73	86.4	2.00	2.15		
Total Xylenes*	<0.150	0.150	03/16/2026	ND	5.14	85.7	6.00	2.26		
Total BTEX	<0.300	0.300	03/16/2026	ND						

Surrogate: 4-Bromofluorobenzene (PID) 90.2 % 70.4-141

Chloride, SM4500CI-B		mg/kg		Analyzed By: KH						
Analyte	Result	Reporting Limit	Analyzed	Method Blank	BS	% Recovery	True Value QC	RPD	Qualifier	
<b>Chloride</b>	<b>1120</b>	16.0	03/17/2026	ND	432	108	400	0.00		

TPH 8015M		mg/kg		Analyzed By: JF						
Analyte	Result	Reporting Limit	Analyzed	Method Blank	BS	% Recovery	True Value QC	RPD	Qualifier	
GRO C6-C10*	<10.0	10.0	03/16/2026	ND	202	101	200	0.866		
<b>DRO &gt;C10-C28*</b>	<b>74.4</b>	10.0	03/16/2026	ND	197	98.6	200	3.40		
<b>EXT DRO &gt;C28-C36</b>	<b>26.0</b>	10.0	03/16/2026	ND						

Surrogate: 1-Chlorooctane 99.0 % 52.4-130

Surrogate: 1-Chlorooctadecane 95.7 % 39.9-141

Cardinal Laboratories

\*=Accredited Analyte

PLEASE NOTE: Liability and Damages. Cardinal's liability and client's exclusive remedy for any claim arising, whether based in contract or tort, shall be limited to the amount paid by client for analyses. All claims, including those for negligence and any other cause whatsoever shall be deemed waived unless made in writing and received by Cardinal within thirty (30) days after completion of the applicable service. In no event shall Cardinal be liable for incidental or consequential damages, including, without limitation, business interruptions, loss of use, or loss of profits incurred by client, its subsidiaries, affiliates or successors arising out of or related to the performance of the services hereunder by Cardinal, regardless of whether such claim is based upon any of the above stated reasons or otherwise. Results relate only to the samples identified above. This report shall not be reproduced except in full with written approval of Cardinal Laboratories.

Mike Snyder For Celey D. Keene, Lab Director/Quality Manager



PHONE (575) 393-2326 ° 101 E. MARLAND ° HOBBS, NM 88240

**Analytical Results For:**

STANDARD SAFETY & SUPPLY  
 ETHAN SESSUMS  
 PO BOX 14987  
 ODESSA TX, 79764  
 Fax To: NA

Received:	03/16/2026	Sampling Date:	03/16/2026
Reported:	03/17/2026	Sampling Type:	Soil
Project Name:	LOST TANK 18 TANKLESS CPF (8/31/202	Sampling Condition:	Cool & Intact
Project Number:	NONE GIVEN	Sample Received By:	Tamara Oldaker
Project Location:	OXY-LEA COUNTY, NEW MEXICO		

**Sample ID: CS - 9 2-2.5' (H261469-09)**

BTEX 8021B		mg/kg		Analyzed By: JH						
Analyte	Result	Reporting Limit	Analyzed	Method Blank	BS	% Recovery	True Value QC	RPD	Qualifier	
Benzene*	<0.050	0.050	03/16/2026	ND	2.01	101	2.00	2.25		
Toluene*	<0.050	0.050	03/16/2026	ND	1.77	88.3	2.00	2.49		
Ethylbenzene*	<0.050	0.050	03/16/2026	ND	1.73	86.4	2.00	2.15		
Total Xylenes*	<0.150	0.150	03/16/2026	ND	5.14	85.7	6.00	2.26		
Total BTEX	<0.300	0.300	03/16/2026	ND						

Surrogate: 4-Bromofluorobenzene (PID) 89.8 % 70.4-141

Chloride, SM4500CI-B		mg/kg		Analyzed By: KH						
Analyte	Result	Reporting Limit	Analyzed	Method Blank	BS	% Recovery	True Value QC	RPD	Qualifier	
<b>Chloride</b>	<b>576</b>	16.0	03/17/2026	ND	432	108	400	0.00		

TPH 8015M		mg/kg		Analyzed By: JF						
Analyte	Result	Reporting Limit	Analyzed	Method Blank	BS	% Recovery	True Value QC	RPD	Qualifier	
GRO C6-C10*	<10.0	10.0	03/16/2026	ND	202	101	200	0.866		
<b>DRO &gt;C10-C28*</b>	<b>723</b>	10.0	03/16/2026	ND	197	98.6	200	3.40		
<b>EXT DRO &gt;C28-C36</b>	<b>161</b>	10.0	03/16/2026	ND						

Surrogate: 1-Chlorooctane 101 % 52.4-130

Surrogate: 1-Chlorooctadecane 108 % 39.9-141

Cardinal Laboratories

\*=Accredited Analyte

PLEASE NOTE: Liability and Damages. Cardinal's liability and client's exclusive remedy for any claim arising, whether based in contract or tort, shall be limited to the amount paid by client for analyses. All claims, including those for negligence and any other cause whatsoever shall be deemed waived unless made in writing and received by Cardinal within thirty (30) days after completion of the applicable service. In no event shall Cardinal be liable for incidental or consequential damages, including, without limitation, business interruptions, loss of use, or loss of profits incurred by client, its subsidiaries, affiliates or successors arising out of or related to the performance of the services hereunder by Cardinal, regardless of whether such claim is based upon any of the above stated reasons or otherwise. Results relate only to the samples identified above. This report shall not be reproduced except in full with written approval of Cardinal Laboratories.

Mike Snyder For Celey D. Keene, Lab Director/Quality Manager



PHONE (575) 393-2326 ° 101 E. MARLAND ° HOBBS, NM 88240

**Analytical Results For:**

STANDARD SAFETY & SUPPLY  
 ETHAN SESSUMS  
 PO BOX 14987  
 ODESSA TX, 79764  
 Fax To: NA

Received:	03/16/2026	Sampling Date:	03/16/2026
Reported:	03/17/2026	Sampling Type:	Soil
Project Name:	LOST TANK 18 TANKLESS CPF (8/31/202	Sampling Condition:	Cool & Intact
Project Number:	NONE GIVEN	Sample Received By:	Tamara Oldaker
Project Location:	OXY-LEA COUNTY, NEW MEXICO		

**Sample ID: CS - 10 2-2.5' (H261469-10)**

BTEX 8021B		mg/kg		Analyzed By: JH						
Analyte	Result	Reporting Limit	Analyzed	Method Blank	BS	% Recovery	True Value QC	RPD	Qualifier	
Benzene*	<0.050	0.050	03/16/2026	ND	2.01	101	2.00	2.25		
Toluene*	<0.050	0.050	03/16/2026	ND	1.77	88.3	2.00	2.49		
Ethylbenzene*	<0.050	0.050	03/16/2026	ND	1.73	86.4	2.00	2.15		
Total Xylenes*	<0.150	0.150	03/16/2026	ND	5.14	85.7	6.00	2.26		
Total BTEX	<0.300	0.300	03/16/2026	ND						

Surrogate: 4-Bromofluorobenzene (PID) 90.0 % 70.4-141

Chloride, SM4500CI-B		mg/kg		Analyzed By: KH						
Analyte	Result	Reporting Limit	Analyzed	Method Blank	BS	% Recovery	True Value QC	RPD	Qualifier	
<b>Chloride</b>	<b>1150</b>	16.0	03/17/2026	ND	432	108	400	0.00		

TPH 8015M		mg/kg		Analyzed By: JF						
Analyte	Result	Reporting Limit	Analyzed	Method Blank	BS	% Recovery	True Value QC	RPD	Qualifier	
GRO C6-C10*	<10.0	10.0	03/16/2026	ND	202	101	200	0.866		
DRO >C10-C28*	<10.0	10.0	03/16/2026	ND	197	98.6	200	3.40		
<b>EXT DRO &gt;C28-C36</b>	<b>10.2</b>	10.0	03/16/2026	ND						

Surrogate: 1-Chlorooctane 105 % 52.4-130

Surrogate: 1-Chlorooctadecane 99.6 % 39.9-141

Cardinal Laboratories

\*=Accredited Analyte

PLEASE NOTE: Liability and Damages. Cardinal's liability and client's exclusive remedy for any claim arising, whether based in contract or tort, shall be limited to the amount paid by client for analyses. All claims, including those for negligence and any other cause whatsoever shall be deemed waived unless made in writing and received by Cardinal within thirty (30) days after completion of the applicable service. In no event shall Cardinal be liable for incidental or consequential damages, including, without limitation, business interruptions, loss of use, or loss of profits incurred by client, its subsidiaries, affiliates or successors arising out of or related to the performance of the services hereunder by Cardinal, regardless of whether such claim is based upon any of the above stated reasons or otherwise. Results relate only to the samples identified above. This report shall not be reproduced except in full with written approval of Cardinal Laboratories.

Mike Snyder For Celey D. Keene, Lab Director/Quality Manager



PHONE (575) 393-2326 ° 101 E. MARLAND ° HOBBS, NM 88240

**Analytical Results For:**

STANDARD SAFETY & SUPPLY  
 ETHAN SESSUMS  
 PO BOX 14987  
 ODESSA TX, 79764  
 Fax To: NA

Received:	03/16/2026	Sampling Date:	03/16/2026
Reported:	03/17/2026	Sampling Type:	Soil
Project Name:	LOST TANK 18 TANKLESS CPF (8/31/202	Sampling Condition:	Cool & Intact
Project Number:	NONE GIVEN	Sample Received By:	Tamara Oldaker
Project Location:	OXY-LEA COUNTY, NEW MEXICO		

**Sample ID: CS - 11 2-2.5' (H261469-11)**

BTEX 8021B		mg/kg		Analyzed By: JH						
Analyte	Result	Reporting Limit	Analyzed	Method Blank	BS	% Recovery	True Value QC	RPD	Qualifier	
Benzene*	<0.050	0.050	03/16/2026	ND	2.01	101	2.00	2.25		
Toluene*	<0.050	0.050	03/16/2026	ND	1.77	88.3	2.00	2.49		
Ethylbenzene*	<0.050	0.050	03/16/2026	ND	1.73	86.4	2.00	2.15		
Total Xylenes*	<0.150	0.150	03/16/2026	ND	5.14	85.7	6.00	2.26		
Total BTEX	<0.300	0.300	03/16/2026	ND						

Surrogate: 4-Bromofluorobenzene (PID) 90.2 % 70.4-141

Chloride, SM4500CI-B		mg/kg		Analyzed By: KH						
Analyte	Result	Reporting Limit	Analyzed	Method Blank	BS	% Recovery	True Value QC	RPD	Qualifier	
Chloride	640	16.0	03/17/2026	ND	432	108	400	0.00		

TPH 8015M		mg/kg		Analyzed By: JF						
Analyte	Result	Reporting Limit	Analyzed	Method Blank	BS	% Recovery	True Value QC	RPD	Qualifier	
GRO C6-C10*	<10.0	10.0	03/16/2026	ND	202	101	200	0.866		
DRO >C10-C28*	<10.0	10.0	03/16/2026	ND	197	98.6	200	3.40		
EXT DRO >C28-C36	<10.0	10.0	03/16/2026	ND						

Surrogate: 1-Chlorooctane 95.5 % 52.4-130

Surrogate: 1-Chlorooctadecane 90.9 % 39.9-141

Cardinal Laboratories

\*=Accredited Analyte

PLEASE NOTE: Liability and Damages. Cardinal's liability and client's exclusive remedy for any claim arising, whether based in contract or tort, shall be limited to the amount paid by client for analyses. All claims, including those for negligence and any other cause whatsoever shall be deemed waived unless made in writing and received by Cardinal within thirty (30) days after completion of the applicable service. In no event shall Cardinal be liable for incidental or consequential damages, including, without limitation, business interruptions, loss of use, or loss of profits incurred by client, its subsidiaries, affiliates or successors arising out of or related to the performance of the services hereunder by Cardinal, regardless of whether such claim is based upon any of the above stated reasons or otherwise. Results relate only to the samples identified above. This report shall not be reproduced except in full with written approval of Cardinal Laboratories.

Mike Snyder For Celey D. Keene, Lab Director/Quality Manager



PHONE (575) 393-2326 ° 101 E. MARLAND ° HOBBS, NM 88240

**Analytical Results For:**

STANDARD SAFETY & SUPPLY  
 ETHAN SESSUMS  
 PO BOX 14987  
 ODESSA TX, 79764  
 Fax To: NA

Received:	03/16/2026	Sampling Date:	03/16/2026
Reported:	03/17/2026	Sampling Type:	Soil
Project Name:	LOST TANK 18 TANKLESS CPF (8/31/202	Sampling Condition:	Cool & Intact
Project Number:	NONE GIVEN	Sample Received By:	Tamara Oldaker
Project Location:	OXY-LEA COUNTY, NEW MEXICO		

**Sample ID: CS - 12 2-2.5' (H261469-12)**

BTEX 8021B		mg/kg		Analyzed By: JH					
Analyte	Result	Reporting Limit	Analyzed	Method Blank	BS	% Recovery	True Value QC	RPD	Qualifier
Benzene*	<0.050	0.050	03/16/2026	ND	2.01	101	2.00	2.25	
Toluene*	<0.050	0.050	03/16/2026	ND	1.77	88.3	2.00	2.49	
Ethylbenzene*	<0.050	0.050	03/16/2026	ND	1.73	86.4	2.00	2.15	
Total Xylenes*	<0.150	0.150	03/16/2026	ND	5.14	85.7	6.00	2.26	
Total BTEX	<0.300	0.300	03/16/2026	ND					

Surrogate: 4-Bromofluorobenzene (PID) 91.0 % 70.4-141

Chloride, SM4500CI-B		mg/kg		Analyzed By: KH					
Analyte	Result	Reporting Limit	Analyzed	Method Blank	BS	% Recovery	True Value QC	RPD	Qualifier
Chloride	656	16.0	03/17/2026	ND	432	108	400	0.00	

TPH 8015M		mg/kg		Analyzed By: JF					
Analyte	Result	Reporting Limit	Analyzed	Method Blank	BS	% Recovery	True Value QC	RPD	Qualifier
GRO C6-C10*	<10.0	10.0	03/16/2026	ND	202	101	200	0.866	
DRO >C10-C28*	<10.0	10.0	03/16/2026	ND	197	98.6	200	3.40	
EXT DRO >C28-C36	<10.0	10.0	03/16/2026	ND					

Surrogate: 1-Chlorooctane 99.0 % 52.4-130

Surrogate: 1-Chlorooctadecane 92.8 % 39.9-141

Cardinal Laboratories

\*=Accredited Analyte

PLEASE NOTE: Liability and Damages. Cardinal's liability and client's exclusive remedy for any claim arising, whether based in contract or tort, shall be limited to the amount paid by client for analyses. All claims, including those for negligence and any other cause whatsoever shall be deemed waived unless made in writing and received by Cardinal within thirty (30) days after completion of the applicable service. In no event shall Cardinal be liable for incidental or consequential damages, including, without limitation, business interruptions, loss of use, or loss of profits incurred by client, its subsidiaries, affiliates or successors arising out of or related to the performance of the services hereunder by Cardinal, regardless of whether such claim is based upon any of the above stated reasons or otherwise. Results relate only to the samples identified above. This report shall not be reproduced except in full with written approval of Cardinal Laboratories.

Mike Snyder For Celey D. Keene, Lab Director/Quality Manager



PHONE (575) 393-2326 ° 101 E. MARLAND ° HOBBS, NM 88240

**Analytical Results For:**

STANDARD SAFETY & SUPPLY  
 ETHAN SESSUMS  
 PO BOX 14987  
 ODESSA TX, 79764  
 Fax To: NA

Received:	03/16/2026	Sampling Date:	03/16/2026
Reported:	03/17/2026	Sampling Type:	Soil
Project Name:	LOST TANK 18 TANKLESS CPF (8/31/202	Sampling Condition:	Cool & Intact
Project Number:	NONE GIVEN	Sample Received By:	Tamara Oldaker
Project Location:	OXY-LEA COUNTY, NEW MEXICO		

**Sample ID: CS - 13 2-2.5' (H261469-13)**

BTEX 8021B		mg/kg		Analyzed By: JH				S-04	
Analyte	Result	Reporting Limit	Analyzed	Method Blank	BS	% Recovery	True Value QC	RPD	Qualifier
Benzene*	<0.050	0.050	03/17/2026	ND	2.01	101	2.00	2.25	
<b>Toluene*</b>	<b>0.088</b>	0.050	03/17/2026	ND	1.77	88.3	2.00	2.49	
<b>Ethylbenzene*</b>	<b>0.654</b>	0.050	03/17/2026	ND	1.73	86.4	2.00	2.15	
<b>Total Xylenes*</b>	<b>3.02</b>	0.150	03/17/2026	ND	5.14	85.7	6.00	2.26	
<b>Total BTEX</b>	<b>3.77</b>	0.300	03/17/2026	ND					

Surrogate: 4-Bromofluorobenzene (PID) 180 % 70.4-141

Chloride, SM4500CI-B		mg/kg		Analyzed By: KH				S-04	
Analyte	Result	Reporting Limit	Analyzed	Method Blank	BS	% Recovery	True Value QC	RPD	Qualifier
<b>Chloride</b>	<b>176</b>	16.0	03/17/2026	ND	432	108	400	0.00	

TPH 8015M		mg/kg		Analyzed By: JF				S-04	
Analyte	Result	Reporting Limit	Analyzed	Method Blank	BS	% Recovery	True Value QC	RPD	Qualifier
<b>GRO C6-C10*</b>	<b>511</b>	10.0	03/16/2026	ND	202	101	200	0.866	
<b>DRO &gt;C10-C28*</b>	<b>7350</b>	10.0	03/16/2026	ND	197	98.6	200	3.40	
<b>EXT DRO &gt;C28-C36</b>	<b>1120</b>	10.0	03/16/2026	ND					

Surrogate: 1-Chlorooctane 215 % 52.4-130

Surrogate: 1-Chlorooctadecane 233 % 39.9-141

Cardinal Laboratories

\*=Accredited Analyte

PLEASE NOTE: Liability and Damages. Cardinal's liability and client's exclusive remedy for any claim arising, whether based in contract or tort, shall be limited to the amount paid by client for analyses. All claims, including those for negligence and any other cause whatsoever shall be deemed waived unless made in writing and received by Cardinal within thirty (30) days after completion of the applicable service. In no event shall Cardinal be liable for incidental or consequential damages, including, without limitation, business interruptions, loss of use, or loss of profits incurred by client, its subsidiaries, affiliates or successors arising out of or related to the performance of the services hereunder by Cardinal, regardless of whether such claim is based upon any of the above stated reasons or otherwise. Results relate only to the samples identified above. This report shall not be reproduced except in full with written approval of Cardinal Laboratories.

Mike Snyder For Celey D. Keene, Lab Director/Quality Manager



PHONE (575) 393-2326 ° 101 E. MARLAND ° HOBBS, NM 88240

**Analytical Results For:**

STANDARD SAFETY & SUPPLY  
 ETHAN SESSUMS  
 PO BOX 14987  
 ODESSA TX, 79764  
 Fax To: NA

Received:	03/16/2026	Sampling Date:	03/16/2026
Reported:	03/17/2026	Sampling Type:	Soil
Project Name:	LOST TANK 18 TANKLESS CPF (8/31/202	Sampling Condition:	Cool & Intact
Project Number:	NONE GIVEN	Sample Received By:	Tamara Oldaker
Project Location:	OXY-LEA COUNTY, NEW MEXICO		

**Sample ID: CS - 14 2-2.5' (H261469-14)**

BTEX 8021B		mg/kg		Analyzed By: JH						
Analyte	Result	Reporting Limit	Analyzed	Method Blank	BS	% Recovery	True Value QC	RPD	Qualifier	
Benzene*	<0.050	0.050	03/16/2026	ND	2.01	101	2.00	2.25		
Toluene*	<0.050	0.050	03/16/2026	ND	1.77	88.3	2.00	2.49		
Ethylbenzene*	<0.050	0.050	03/16/2026	ND	1.73	86.4	2.00	2.15		
Total Xylenes*	<0.150	0.150	03/16/2026	ND	5.14	85.7	6.00	2.26		
Total BTEX	<0.300	0.300	03/16/2026	ND						

Surrogate: 4-Bromofluorobenzene (PID) 89.7 % 70.4-141

Chloride, SM4500CI-B		mg/kg		Analyzed By: KH						
Analyte	Result	Reporting Limit	Analyzed	Method Blank	BS	% Recovery	True Value QC	RPD	Qualifier	
Chloride	32.0	16.0	03/17/2026	ND	432	108	400	0.00		

TPH 8015M		mg/kg		Analyzed By: JF						
Analyte	Result	Reporting Limit	Analyzed	Method Blank	BS	% Recovery	True Value QC	RPD	Qualifier	
GRO C6-C10*	<10.0	10.0	03/17/2026	ND	202	101	200	0.866		
DRO >C10-C28*	<10.0	10.0	03/17/2026	ND	197	98.6	200	3.40		
EXT DRO >C28-C36	<10.0	10.0	03/17/2026	ND						

Surrogate: 1-Chlorooctane 106 % 52.4-130

Surrogate: 1-Chlorooctadecane 99.8 % 39.9-141

Cardinal Laboratories

\*=Accredited Analyte

PLEASE NOTE: Liability and Damages. Cardinal's liability and client's exclusive remedy for any claim arising, whether based in contract or tort, shall be limited to the amount paid by client for analyses. All claims, including those for negligence and any other cause whatsoever shall be deemed waived unless made in writing and received by Cardinal within thirty (30) days after completion of the applicable service. In no event shall Cardinal be liable for incidental or consequential damages, including, without limitation, business interruptions, loss of use, or loss of profits incurred by client, its subsidiaries, affiliates or successors arising out of or related to the performance of the services hereunder by Cardinal, regardless of whether such claim is based upon any of the above stated reasons or otherwise. Results relate only to the samples identified above. This report shall not be reproduced except in full with written approval of Cardinal Laboratories.

Mike Snyder For Celey D. Keene, Lab Director/Quality Manager



PHONE (575) 393-2326 ° 101 E. MARLAND ° HOBBS, NM 88240

**Analytical Results For:**

STANDARD SAFETY & SUPPLY  
 ETHAN SESSUMS  
 PO BOX 14987  
 ODESSA TX, 79764  
 Fax To: NA

Received:	03/16/2026	Sampling Date:	03/16/2026
Reported:	03/17/2026	Sampling Type:	Soil
Project Name:	LOST TANK 18 TANKLESS CPF (8/31/202	Sampling Condition:	Cool & Intact
Project Number:	NONE GIVEN	Sample Received By:	Tamara Oldaker
Project Location:	OXY-LEA COUNTY, NEW MEXICO		

**Sample ID: CS - 15 4-4.5' (H261469-15)**

BTEX 8021B		mg/kg		Analyzed By: JH						
Analyte	Result	Reporting Limit	Analyzed	Method Blank	BS	% Recovery	True Value QC	RPD	Qualifier	
Benzene*	<0.050	0.050	03/16/2026	ND	2.01	101	2.00	2.25		
Toluene*	<0.050	0.050	03/16/2026	ND	1.77	88.3	2.00	2.49		
Ethylbenzene*	<0.050	0.050	03/16/2026	ND	1.73	86.4	2.00	2.15		
Total Xylenes*	<0.150	0.150	03/16/2026	ND	5.14	85.7	6.00	2.26		
Total BTEX	<0.300	0.300	03/16/2026	ND						

Surrogate: 4-Bromofluorobenzene (PID) 90.0 % 70.4-141

Chloride, SM4500CI-B		mg/kg		Analyzed By: KH						
Analyte	Result	Reporting Limit	Analyzed	Method Blank	BS	% Recovery	True Value QC	RPD	Qualifier	
Chloride	864	16.0	03/17/2026	ND	432	108	400	0.00		

TPH 8015M		mg/kg		Analyzed By: JF						
Analyte	Result	Reporting Limit	Analyzed	Method Blank	BS	% Recovery	True Value QC	RPD	Qualifier	
GRO C6-C10*	<10.0	10.0	03/17/2026	ND	202	101	200	0.866		
DRO >C10-C28*	<10.0	10.0	03/17/2026	ND	197	98.6	200	3.40		
EXT DRO >C28-C36	<10.0	10.0	03/17/2026	ND						

Surrogate: 1-Chlorooctane 96.1 % 52.4-130

Surrogate: 1-Chlorooctadecane 89.9 % 39.9-141

Cardinal Laboratories

\*=Accredited Analyte

PLEASE NOTE: Liability and Damages. Cardinal's liability and client's exclusive remedy for any claim arising, whether based in contract or tort, shall be limited to the amount paid by client for analyses. All claims, including those for negligence and any other cause whatsoever shall be deemed waived unless made in writing and received by Cardinal within thirty (30) days after completion of the applicable service. In no event shall Cardinal be liable for incidental or consequential damages, including, without limitation, business interruptions, loss of use, or loss of profits incurred by client, its subsidiaries, affiliates or successors arising out of or related to the performance of the services hereunder by Cardinal, regardless of whether such claim is based upon any of the above stated reasons or otherwise. Results relate only to the samples identified above. This report shall not be reproduced except in full with written approval of Cardinal Laboratories.

Mike Snyder For Celey D. Keene, Lab Director/Quality Manager



PHONE (575) 393-2326 ° 101 E. MARLAND ° HOBBS, NM 88240

**Analytical Results For:**

STANDARD SAFETY & SUPPLY  
 ETHAN SESSUMS  
 PO BOX 14987  
 ODESSA TX, 79764  
 Fax To: NA

Received:	03/16/2026	Sampling Date:	03/16/2026
Reported:	03/17/2026	Sampling Type:	Soil
Project Name:	LOST TANK 18 TANKLESS CPF (8/31/202	Sampling Condition:	Cool & Intact
Project Number:	NONE GIVEN	Sample Received By:	Tamara Oldaker
Project Location:	OXY-LEA COUNTY, NEW MEXICO		

**Sample ID: CS - 16 4-4.5' (H261469-16)**

BTEX 8021B		mg/kg		Analyzed By: JH						
Analyte	Result	Reporting Limit	Analyzed	Method Blank	BS	% Recovery	True Value QC	RPD	Qualifier	
Benzene*	<0.050	0.050	03/16/2026	ND	2.01	101	2.00	2.25		
Toluene*	<0.050	0.050	03/16/2026	ND	1.77	88.3	2.00	2.49		
Ethylbenzene*	<0.050	0.050	03/16/2026	ND	1.73	86.4	2.00	2.15		
Total Xylenes*	<0.150	0.150	03/16/2026	ND	5.14	85.7	6.00	2.26		
Total BTEX	<0.300	0.300	03/16/2026	ND						

Surrogate: 4-Bromofluorobenzene (PID) 90.4 % 70.4-141

Chloride, SM4500CI-B		mg/kg		Analyzed By: KH						
Analyte	Result	Reporting Limit	Analyzed	Method Blank	BS	% Recovery	True Value QC	RPD	Qualifier	
<b>Chloride</b>	<b>624</b>	16.0	03/17/2026	ND	432	108	400	0.00		

TPH 8015M		mg/kg		Analyzed By: JF						
Analyte	Result	Reporting Limit	Analyzed	Method Blank	BS	% Recovery	True Value QC	RPD	Qualifier	
GRO C6-C10*	<10.0	10.0	03/17/2026	ND	202	101	200	0.866		
<b>DRO &gt;C10-C28*</b>	<b>18.5</b>	10.0	03/17/2026	ND	197	98.6	200	3.40		
EXT DRO >C28-C36	<10.0	10.0	03/17/2026	ND						

Surrogate: 1-Chlorooctane 96.8 % 52.4-130

Surrogate: 1-Chlorooctadecane 90.8 % 39.9-141

Cardinal Laboratories

\*=Accredited Analyte

PLEASE NOTE: Liability and Damages. Cardinal's liability and client's exclusive remedy for any claim arising, whether based in contract or tort, shall be limited to the amount paid by client for analyses. All claims, including those for negligence and any other cause whatsoever shall be deemed waived unless made in writing and received by Cardinal within thirty (30) days after completion of the applicable service. In no event shall Cardinal be liable for incidental or consequential damages, including, without limitation, business interruptions, loss of use, or loss of profits incurred by client, its subsidiaries, affiliates or successors arising out of or related to the performance of the services hereunder by Cardinal, regardless of whether such claim is based upon any of the above stated reasons or otherwise. Results relate only to the samples identified above. This report shall not be reproduced except in full with written approval of Cardinal Laboratories.

Mike Snyder For Celey D. Keene, Lab Director/Quality Manager



PHONE (575) 393-2326 ° 101 E. MARLAND ° HOBBS, NM 88240

**Analytical Results For:**

STANDARD SAFETY & SUPPLY  
 ETHAN SESSUMS  
 PO BOX 14987  
 ODESSA TX, 79764  
 Fax To: NA

Received:	03/16/2026	Sampling Date:	03/16/2026
Reported:	03/17/2026	Sampling Type:	Soil
Project Name:	LOST TANK 18 TANKLESS CPF (8/31/202	Sampling Condition:	Cool & Intact
Project Number:	NONE GIVEN	Sample Received By:	Tamara Oldaker
Project Location:	OXY-LEA COUNTY, NEW MEXICO		

**Sample ID: CS - 17 4-4.5' (H261469-17)**

BTEX 8021B		mg/kg		Analyzed By: JH						
Analyte	Result	Reporting Limit	Analyzed	Method Blank	BS	% Recovery	True Value QC	RPD	Qualifier	
Benzene*	<0.050	0.050	03/16/2026	ND	2.01	101	2.00	2.25		
Toluene*	<0.050	0.050	03/16/2026	ND	1.77	88.3	2.00	2.49		
Ethylbenzene*	<0.050	0.050	03/16/2026	ND	1.73	86.4	2.00	2.15		
Total Xylenes*	<0.150	0.150	03/16/2026	ND	5.14	85.7	6.00	2.26		
Total BTEX	<0.300	0.300	03/16/2026	ND						

Surrogate: 4-Bromofluorobenzene (PID) 89.3 % 70.4-141

Chloride, SM4500CI-B		mg/kg		Analyzed By: KH						
Analyte	Result	Reporting Limit	Analyzed	Method Blank	BS	% Recovery	True Value QC	RPD	Qualifier	
Chloride	160	16.0	03/17/2026	ND	432	108	400	0.00		

TPH 8015M		mg/kg		Analyzed By: JF						
Analyte	Result	Reporting Limit	Analyzed	Method Blank	BS	% Recovery	True Value QC	RPD	Qualifier	
GRO C6-C10*	<10.0	10.0	03/17/2026	ND	202	101	200	0.866		
DRO >C10-C28*	<10.0	10.0	03/17/2026	ND	197	98.6	200	3.40		
EXT DRO >C28-C36	<10.0	10.0	03/17/2026	ND						

Surrogate: 1-Chlorooctane 93.5 % 52.4-130

Surrogate: 1-Chlorooctadecane 87.1 % 39.9-141

Cardinal Laboratories

\*=Accredited Analyte

PLEASE NOTE: Liability and Damages. Cardinal's liability and client's exclusive remedy for any claim arising, whether based in contract or tort, shall be limited to the amount paid by client for analyses. All claims, including those for negligence and any other cause whatsoever shall be deemed waived unless made in writing and received by Cardinal within thirty (30) days after completion of the applicable service. In no event shall Cardinal be liable for incidental or consequential damages, including, without limitation, business interruptions, loss of use, or loss of profits incurred by client, its subsidiaries, affiliates or successors arising out of or related to the performance of the services hereunder by Cardinal, regardless of whether such claim is based upon any of the above stated reasons or otherwise. Results relate only to the samples identified above. This report shall not be reproduced except in full with written approval of Cardinal Laboratories.

Mike Snyder For Celey D. Keene, Lab Director/Quality Manager



PHONE (575) 393-2326 ° 101 E. MARLAND ° HOBBS, NM 88240

**Analytical Results For:**

STANDARD SAFETY & SUPPLY  
 ETHAN SESSUMS  
 PO BOX 14987  
 ODESSA TX, 79764  
 Fax To: NA

Received:	03/16/2026	Sampling Date:	03/16/2026
Reported:	03/17/2026	Sampling Type:	Soil
Project Name:	LOST TANK 18 TANKLESS CPF (8/31/202	Sampling Condition:	Cool & Intact
Project Number:	NONE GIVEN	Sample Received By:	Tamara Oldaker
Project Location:	OXY-LEA COUNTY, NEW MEXICO		

**Sample ID: CS - 18 3-3.5' (H261469-18)**

BTEX 8021B		mg/kg		Analyzed By: JH						
Analyte	Result	Reporting Limit	Analyzed	Method Blank	BS	% Recovery	True Value QC	RPD	Qualifier	
Benzene*	<0.050	0.050	03/16/2026	ND	2.01	101	2.00	2.25		
Toluene*	<0.050	0.050	03/16/2026	ND	1.77	88.3	2.00	2.49		
Ethylbenzene*	<0.050	0.050	03/16/2026	ND	1.73	86.4	2.00	2.15		
Total Xylenes*	<0.150	0.150	03/16/2026	ND	5.14	85.7	6.00	2.26		
Total BTEX	<0.300	0.300	03/16/2026	ND						

Surrogate: 4-Bromofluorobenzene (PID) 90.9 % 70.4-141

Chloride, SM4500CI-B		mg/kg		Analyzed By: KH						
Analyte	Result	Reporting Limit	Analyzed	Method Blank	BS	% Recovery	True Value QC	RPD	Qualifier	
Chloride	544	16.0	03/17/2026	ND	432	108	400	0.00		

TPH 8015M		mg/kg		Analyzed By: JF						
Analyte	Result	Reporting Limit	Analyzed	Method Blank	BS	% Recovery	True Value QC	RPD	Qualifier	
GRO C6-C10*	<10.0	10.0	03/17/2026	ND	202	101	200	0.866		
DRO >C10-C28*	<10.0	10.0	03/17/2026	ND	197	98.6	200	3.40		
EXT DRO >C28-C36	<10.0	10.0	03/17/2026	ND						

Surrogate: 1-Chlorooctane 101 % 52.4-130

Surrogate: 1-Chlorooctadecane 95.7 % 39.9-141

Cardinal Laboratories

\*=Accredited Analyte

PLEASE NOTE: Liability and Damages. Cardinal's liability and client's exclusive remedy for any claim arising, whether based in contract or tort, shall be limited to the amount paid by client for analyses. All claims, including those for negligence and any other cause whatsoever shall be deemed waived unless made in writing and received by Cardinal within thirty (30) days after completion of the applicable service. In no event shall Cardinal be liable for incidental or consequential damages, including, without limitation, business interruptions, loss of use, or loss of profits incurred by client, its subsidiaries, affiliates or successors arising out of or related to the performance of the services hereunder by Cardinal, regardless of whether such claim is based upon any of the above stated reasons or otherwise. Results relate only to the samples identified above. This report shall not be reproduced except in full with written approval of Cardinal Laboratories.

Mike Snyder For Celey D. Keene, Lab Director/Quality Manager



PHONE (575) 393-2326 ° 101 E. MARLAND ° HOBBS, NM 88240

**Analytical Results For:**

STANDARD SAFETY & SUPPLY  
 ETHAN SESSUMS  
 PO BOX 14987  
 ODESSA TX, 79764  
 Fax To: NA

Received:	03/16/2026	Sampling Date:	03/16/2026
Reported:	03/17/2026	Sampling Type:	Soil
Project Name:	LOST TANK 18 TANKLESS CPF (8/31/202	Sampling Condition:	Cool & Intact
Project Number:	NONE GIVEN	Sample Received By:	Tamara Oldaker
Project Location:	OXY-LEA COUNTY, NEW MEXICO		

**Sample ID: CS - 19 3-3.5' (H261469-19)**

BTEX 8021B		mg/kg		Analyzed By: JH						
Analyte	Result	Reporting Limit	Analyzed	Method Blank	BS	% Recovery	True Value QC	RPD	Qualifier	
Benzene*	<0.050	0.050	03/16/2026	ND	2.01	101	2.00	2.25		
Toluene*	<0.050	0.050	03/16/2026	ND	1.77	88.3	2.00	2.49		
Ethylbenzene*	<0.050	0.050	03/16/2026	ND	1.73	86.4	2.00	2.15		
Total Xylenes*	<0.150	0.150	03/16/2026	ND	5.14	85.7	6.00	2.26		
Total BTEX	<0.300	0.300	03/16/2026	ND						

Surrogate: 4-Bromofluorobenzene (PID) 90.6 % 70.4-141

Chloride, SM4500CI-B		mg/kg		Analyzed By: KH						
Analyte	Result	Reporting Limit	Analyzed	Method Blank	BS	% Recovery	True Value QC	RPD	Qualifier	
<b>Chloride</b>	<b>224</b>	16.0	03/17/2026	ND	432	108	400	0.00		

TPH 8015M		mg/kg		Analyzed By: JF						
Analyte	Result	Reporting Limit	Analyzed	Method Blank	BS	% Recovery	True Value QC	RPD	Qualifier	
GRO C6-C10*	<10.0	10.0	03/17/2026	ND	202	101	200	0.866		
<b>DRO &gt;C10-C28*</b>	<b>27.5</b>	10.0	03/17/2026	ND	197	98.6	200	3.40		
EXT DRO >C28-C36	<10.0	10.0	03/17/2026	ND						

Surrogate: 1-Chlorooctane 96.1 % 52.4-130

Surrogate: 1-Chlorooctadecane 93.2 % 39.9-141

Cardinal Laboratories

\*=Accredited Analyte

PLEASE NOTE: Liability and Damages. Cardinal's liability and client's exclusive remedy for any claim arising, whether based in contract or tort, shall be limited to the amount paid by client for analyses. All claims, including those for negligence and any other cause whatsoever shall be deemed waived unless made in writing and received by Cardinal within thirty (30) days after completion of the applicable service. In no event shall Cardinal be liable for incidental or consequential damages, including, without limitation, business interruptions, loss of use, or loss of profits incurred by client, its subsidiaries, affiliates or successors arising out of or related to the performance of the services hereunder by Cardinal, regardless of whether such claim is based upon any of the above stated reasons or otherwise. Results relate only to the samples identified above. This report shall not be reproduced except in full with written approval of Cardinal Laboratories.

Mike Snyder For Celey D. Keene, Lab Director/Quality Manager



PHONE (575) 393-2326 ° 101 E. MARLAND ° HOBBS, NM 88240

**Analytical Results For:**

STANDARD SAFETY & SUPPLY  
 ETHAN SESSUMS  
 PO BOX 14987  
 ODESSA TX, 79764  
 Fax To: NA

Received:	03/16/2026	Sampling Date:	03/16/2026
Reported:	03/17/2026	Sampling Type:	Soil
Project Name:	LOST TANK 18 TANKLESS CPF (8/31/202	Sampling Condition:	Cool & Intact
Project Number:	NONE GIVEN	Sample Received By:	Tamara Oldaker
Project Location:	OXY-LEA COUNTY, NEW MEXICO		

**Sample ID: CS - 20 1-1.5' (H261469-20)**

BTEX 8021B		mg/kg		Analyzed By: JH						
Analyte	Result	Reporting Limit	Analyzed	Method Blank	BS	% Recovery	True Value QC	RPD	Qualifier	
Benzene*	<0.050	0.050	03/16/2026	ND	2.19	110	2.00	4.23		
Toluene*	<0.050	0.050	03/16/2026	ND	2.23	112	2.00	3.17		
Ethylbenzene*	<0.050	0.050	03/16/2026	ND	2.23	112	2.00	2.50		
Total Xylenes*	<0.150	0.150	03/16/2026	ND	6.88	115	6.00	2.98		
Total BTEX	<0.300	0.300	03/16/2026	ND						

Surrogate: 4-Bromofluorobenzene (PID) 108 % 70.4-141

Chloride, SM4500CI-B		mg/kg		Analyzed By: KH						
Analyte	Result	Reporting Limit	Analyzed	Method Blank	BS	% Recovery	True Value QC	RPD	Qualifier	
Chloride	1120	16.0	03/17/2026	ND	432	108	400	0.00		

TPH 8015M		mg/kg		Analyzed By: JF						
Analyte	Result	Reporting Limit	Analyzed	Method Blank	BS	% Recovery	True Value QC	RPD	Qualifier	
GRO C6-C10*	<10.0	10.0	03/16/2026	ND	192	96.0	200	1.93		
DRO >C10-C28*	<10.0	10.0	03/16/2026	ND	174	87.1	200	4.45		
EXT DRO >C28-C36	<10.0	10.0	03/16/2026	ND						

Surrogate: 1-Chlorooctane 75.4 % 52.4-130

Surrogate: 1-Chlorooctadecane 79.3 % 39.9-141

Cardinal Laboratories

\*=Accredited Analyte

PLEASE NOTE: Liability and Damages. Cardinal's liability and client's exclusive remedy for any claim arising, whether based in contract or tort, shall be limited to the amount paid by client for analyses. All claims, including those for negligence and any other cause whatsoever shall be deemed waived unless made in writing and received by Cardinal within thirty (30) days after completion of the applicable service. In no event shall Cardinal be liable for incidental or consequential damages, including, without limitation, business interruptions, loss of use, or loss of profits incurred by client, its subsidiaries, affiliates or successors arising out of or related to the performance of the services hereunder by Cardinal, regardless of whether such claim is based upon any of the above stated reasons or otherwise. Results relate only to the samples identified above. This report shall not be reproduced except in full with written approval of Cardinal Laboratories.

Mike Snyder For Celey D. Keene, Lab Director/Quality Manager



PHONE (575) 393-2326 ° 101 E. MARLAND ° HOBBS, NM 88240

**Analytical Results For:**

STANDARD SAFETY & SUPPLY  
 ETHAN SESSUMS  
 PO BOX 14987  
 ODESSA TX, 79764  
 Fax To: NA

Received:	03/16/2026	Sampling Date:	03/16/2026
Reported:	03/17/2026	Sampling Type:	Soil
Project Name:	LOST TANK 18 TANKLESS CPF (8/31/202	Sampling Condition:	Cool & Intact
Project Number:	NONE GIVEN	Sample Received By:	Tamara Oldaker
Project Location:	OXY-LEA COUNTY, NEW MEXICO		

**Sample ID: CS - 21 1-1.5' (H261469-21)**

BTEX 8021B		mg/kg		Analyzed By: JH						
Analyte	Result	Reporting Limit	Analyzed	Method Blank	BS	% Recovery	True Value QC	RPD	Qualifier	
Benzene*	<0.050	0.050	03/16/2026	ND	2.19	110	2.00	4.23		
Toluene*	<0.050	0.050	03/16/2026	ND	2.23	112	2.00	3.17		
Ethylbenzene*	<0.050	0.050	03/16/2026	ND	2.23	112	2.00	2.50		
Total Xylenes*	<0.150	0.150	03/16/2026	ND	6.88	115	6.00	2.98		
Total BTEX	<0.300	0.300	03/16/2026	ND						

Surrogate: 4-Bromofluorobenzene (PID) 110 % 70.4-141

Chloride, SM4500CI-B		mg/kg		Analyzed By: KH						
Analyte	Result	Reporting Limit	Analyzed	Method Blank	BS	% Recovery	True Value QC	RPD	Qualifier	
Chloride	96.0	16.0	03/17/2026	ND	432	108	400	0.00		

TPH 8015M		mg/kg		Analyzed By: JF						
Analyte	Result	Reporting Limit	Analyzed	Method Blank	BS	% Recovery	True Value QC	RPD	Qualifier	
GRO C6-C10*	<10.0	10.0	03/16/2026	ND	192	96.0	200	1.93		
DRO >C10-C28*	<10.0	10.0	03/16/2026	ND	174	87.1	200	4.45		
EXT DRO >C28-C36	<10.0	10.0	03/16/2026	ND						

Surrogate: 1-Chlorooctane 86.7 % 52.4-130

Surrogate: 1-Chlorooctadecane 89.5 % 39.9-141

Cardinal Laboratories

\*=Accredited Analyte

PLEASE NOTE: Liability and Damages. Cardinal's liability and client's exclusive remedy for any claim arising, whether based in contract or tort, shall be limited to the amount paid by client for analyses. All claims, including those for negligence and any other cause whatsoever shall be deemed waived unless made in writing and received by Cardinal within thirty (30) days after completion of the applicable service. In no event shall Cardinal be liable for incidental or consequential damages, including, without limitation, business interruptions, loss of use, or loss of profits incurred by client, its subsidiaries, affiliates or successors arising out of or related to the performance of the services hereunder by Cardinal, regardless of whether such claim is based upon any of the above stated reasons or otherwise. Results relate only to the samples identified above. This report shall not be reproduced except in full with written approval of Cardinal Laboratories.

Mike Snyder For Celey D. Keene, Lab Director/Quality Manager



PHONE (575) 393-2326 ° 101 E. MARLAND ° HOBBS, NM 88240

**Analytical Results For:**

STANDARD SAFETY & SUPPLY  
 ETHAN SESSUMS  
 PO BOX 14987  
 ODESSA TX, 79764  
 Fax To: NA

Received:	03/16/2026	Sampling Date:	03/16/2026
Reported:	03/17/2026	Sampling Type:	Soil
Project Name:	LOST TANK 18 TANKLESS CPF (8/31/202	Sampling Condition:	Cool & Intact
Project Number:	NONE GIVEN	Sample Received By:	Tamara Oldaker
Project Location:	OXY-LEA COUNTY, NEW MEXICO		

**Sample ID: CS - 22 1-1.5' (H261469-22)**

BTEX 8021B		mg/kg		Analyzed By: JH						
Analyte	Result	Reporting Limit	Analyzed	Method Blank	BS	% Recovery	True Value QC	RPD	Qualifier	
Benzene*	<0.050	0.050	03/16/2026	ND	2.19	110	2.00	4.23		
Toluene*	<0.050	0.050	03/16/2026	ND	2.23	112	2.00	3.17		
Ethylbenzene*	<0.050	0.050	03/16/2026	ND	2.23	112	2.00	2.50		
Total Xylenes*	<0.150	0.150	03/16/2026	ND	6.88	115	6.00	2.98		
Total BTEX	<0.300	0.300	03/16/2026	ND						

Surrogate: 4-Bromofluorobenzene (PID) 110 % 70.4-141

Chloride, SM4500CI-B		mg/kg		Analyzed By: KH						
Analyte	Result	Reporting Limit	Analyzed	Method Blank	BS	% Recovery	True Value QC	RPD	Qualifier	
Chloride	400	16.0	03/17/2026	ND	432	108	400	0.00		

TPH 8015M		mg/kg		Analyzed By: JF						
Analyte	Result	Reporting Limit	Analyzed	Method Blank	BS	% Recovery	True Value QC	RPD	Qualifier	
GRO C6-C10*	<10.0	10.0	03/16/2026	ND	192	96.0	200	1.93		
DRO >C10-C28*	<10.0	10.0	03/16/2026	ND	174	87.1	200	4.45		
EXT DRO >C28-C36	<10.0	10.0	03/16/2026	ND						

Surrogate: 1-Chlorooctane 81.3 % 52.4-130

Surrogate: 1-Chlorooctadecane 84.1 % 39.9-141

Cardinal Laboratories

\*=Accredited Analyte

PLEASE NOTE: Liability and Damages. Cardinal's liability and client's exclusive remedy for any claim arising, whether based in contract or tort, shall be limited to the amount paid by client for analyses. All claims, including those for negligence and any other cause whatsoever shall be deemed waived unless made in writing and received by Cardinal within thirty (30) days after completion of the applicable service. In no event shall Cardinal be liable for incidental or consequential damages, including, without limitation, business interruptions, loss of use, or loss of profits incurred by client, its subsidiaries, affiliates or successors arising out of or related to the performance of the services hereunder by Cardinal, regardless of whether such claim is based upon any of the above stated reasons or otherwise. Results relate only to the samples identified above. This report shall not be reproduced except in full with written approval of Cardinal Laboratories.

Mike Snyder For Celey D. Keene, Lab Director/Quality Manager



PHONE (575) 393-2326 ° 101 E. MARLAND ° HOBBS, NM 88240

**Analytical Results For:**

STANDARD SAFETY & SUPPLY  
 ETHAN SESSUMS  
 PO BOX 14987  
 ODESSA TX, 79764  
 Fax To: NA

Received:	03/16/2026	Sampling Date:	03/16/2026
Reported:	03/17/2026	Sampling Type:	Soil
Project Name:	LOST TANK 18 TANKLESS CPF (8/31/202	Sampling Condition:	Cool & Intact
Project Number:	NONE GIVEN	Sample Received By:	Tamara Oldaker
Project Location:	OXY-LEA COUNTY, NEW MEXICO		

**Sample ID: CS - 23 1-1.5' (H261469-23)**

BTEX 8021B		mg/kg		Analyzed By: JH						
Analyte	Result	Reporting Limit	Analyzed	Method Blank	BS	% Recovery	True Value QC	RPD	Qualifier	
Benzene*	<0.050	0.050	03/16/2026	ND	2.19	110	2.00	4.23		
Toluene*	<0.050	0.050	03/16/2026	ND	2.23	112	2.00	3.17		
Ethylbenzene*	<0.050	0.050	03/16/2026	ND	2.23	112	2.00	2.50		
Total Xylenes*	<0.150	0.150	03/16/2026	ND	6.88	115	6.00	2.98		
Total BTEX	<0.300	0.300	03/16/2026	ND						

Surrogate: 4-Bromofluorobenzene (PID) 110 % 70.4-141

Chloride, SM4500CI-B		mg/kg		Analyzed By: KH						
Analyte	Result	Reporting Limit	Analyzed	Method Blank	BS	% Recovery	True Value QC	RPD	Qualifier	
Chloride	144	16.0	03/17/2026	ND	432	108	400	0.00		

TPH 8015M		mg/kg		Analyzed By: JF						
Analyte	Result	Reporting Limit	Analyzed	Method Blank	BS	% Recovery	True Value QC	RPD	Qualifier	
GRO C6-C10*	<10.0	10.0	03/16/2026	ND	192	96.0	200	1.93		
DRO >C10-C28*	<10.0	10.0	03/16/2026	ND	174	87.1	200	4.45		
EXT DRO >C28-C36	<10.0	10.0	03/16/2026	ND						

Surrogate: 1-Chlorooctane 78.6 % 52.4-130

Surrogate: 1-Chlorooctadecane 81.3 % 39.9-141

Cardinal Laboratories

\*=Accredited Analyte

PLEASE NOTE: Liability and Damages. Cardinal's liability and client's exclusive remedy for any claim arising, whether based in contract or tort, shall be limited to the amount paid by client for analyses. All claims, including those for negligence and any other cause whatsoever shall be deemed waived unless made in writing and received by Cardinal within thirty (30) days after completion of the applicable service. In no event shall Cardinal be liable for incidental or consequential damages, including, without limitation, business interruptions, loss of use, or loss of profits incurred by client, its subsidiaries, affiliates or successors arising out of or related to the performance of the services hereunder by Cardinal, regardless of whether such claim is based upon any of the above stated reasons or otherwise. Results relate only to the samples identified above. This report shall not be reproduced except in full with written approval of Cardinal Laboratories.

Mike Snyder For Celey D. Keene, Lab Director/Quality Manager



PHONE (575) 393-2326 ° 101 E. MARLAND ° HOBBS, NM 88240

**Analytical Results For:**

STANDARD SAFETY & SUPPLY  
 ETHAN SESSUMS  
 PO BOX 14987  
 ODESSA TX, 79764  
 Fax To: NA

Received:	03/16/2026	Sampling Date:	03/16/2026
Reported:	03/17/2026	Sampling Type:	Soil
Project Name:	LOST TANK 18 TANKLESS CPF (8/31/202	Sampling Condition:	Cool & Intact
Project Number:	NONE GIVEN	Sample Received By:	Tamara Oldaker
Project Location:	OXY-LEA COUNTY, NEW MEXICO		

**Sample ID: CS - 24 1-1.5' (H261469-24)**

BTEX 8021B		mg/kg		Analyzed By: JH						
Analyte	Result	Reporting Limit	Analyzed	Method Blank	BS	% Recovery	True Value QC	RPD	Qualifier	
Benzene*	<0.050	0.050	03/16/2026	ND	2.19	110	2.00	4.23		
Toluene*	<0.050	0.050	03/16/2026	ND	2.23	112	2.00	3.17		
Ethylbenzene*	<0.050	0.050	03/16/2026	ND	2.23	112	2.00	2.50		
Total Xylenes*	<0.150	0.150	03/16/2026	ND	6.88	115	6.00	2.98		
Total BTEX	<0.300	0.300	03/16/2026	ND						

Surrogate: 4-Bromofluorobenzene (PID) 110 % 70.4-141

Chloride, SM4500CI-B		mg/kg		Analyzed By: AC						
Analyte	Result	Reporting Limit	Analyzed	Method Blank	BS	% Recovery	True Value QC	RPD	Qualifier	
Chloride	256	16.0	03/17/2026	ND	432	108	400	3.77		

TPH 8015M		mg/kg		Analyzed By: JF						
Analyte	Result	Reporting Limit	Analyzed	Method Blank	BS	% Recovery	True Value QC	RPD	Qualifier	
GRO C6-C10*	<10.0	10.0	03/16/2026	ND	192	96.0	200	1.93		
DRO >C10-C28*	<10.0	10.0	03/16/2026	ND	174	87.1	200	4.45		
EXT DRO >C28-C36	<10.0	10.0	03/16/2026	ND						

Surrogate: 1-Chlorooctane 86.3 % 52.4-130

Surrogate: 1-Chlorooctadecane 91.4 % 39.9-141

Cardinal Laboratories

\*=Accredited Analyte

PLEASE NOTE: Liability and Damages. Cardinal's liability and client's exclusive remedy for any claim arising, whether based in contract or tort, shall be limited to the amount paid by client for analyses. All claims, including those for negligence and any other cause whatsoever shall be deemed waived unless made in writing and received by Cardinal within thirty (30) days after completion of the applicable service. In no event shall Cardinal be liable for incidental or consequential damages, including, without limitation, business interruptions, loss of use, or loss of profits incurred by client, its subsidiaries, affiliates or successors arising out of or related to the performance of the services hereunder by Cardinal, regardless of whether such claim is based upon any of the above stated reasons or otherwise. Results relate only to the samples identified above. This report shall not be reproduced except in full with written approval of Cardinal Laboratories.

Mike Snyder For Celey D. Keene, Lab Director/Quality Manager



PHONE (575) 393-2326 ° 101 E. MARLAND ° HOBBS, NM 88240

**Analytical Results For:**

STANDARD SAFETY & SUPPLY  
 ETHAN SESSUMS  
 PO BOX 14987  
 ODESSA TX, 79764  
 Fax To: NA

Received:	03/16/2026	Sampling Date:	03/16/2026
Reported:	03/17/2026	Sampling Type:	Soil
Project Name:	LOST TANK 18 TANKLESS CPF (8/31/202	Sampling Condition:	Cool & Intact
Project Number:	NONE GIVEN	Sample Received By:	Tamara Oldaker
Project Location:	OXY-LEA COUNTY, NEW MEXICO		

**Sample ID: SW - 1 0-1.5' (H261469-25)**

BTEX 8021B		mg/kg		Analyzed By: JH						
Analyte	Result	Reporting Limit	Analyzed	Method Blank	BS	% Recovery	True Value QC	RPD	Qualifier	
Benzene*	<0.050	0.050	03/16/2026	ND	2.19	110	2.00	4.23		
Toluene*	<0.050	0.050	03/16/2026	ND	2.23	112	2.00	3.17		
Ethylbenzene*	<0.050	0.050	03/16/2026	ND	2.23	112	2.00	2.50		
Total Xylenes*	<0.150	0.150	03/16/2026	ND	6.88	115	6.00	2.98		
Total BTEX	<0.300	0.300	03/16/2026	ND						

Surrogate: 4-Bromofluorobenzene (PID) 109 % 70.4-141

Chloride, SM4500CI-B		mg/kg		Analyzed By: AC						
Analyte	Result	Reporting Limit	Analyzed	Method Blank	BS	% Recovery	True Value QC	RPD	Qualifier	
<b>Chloride</b>	<b>1620</b>	16.0	03/17/2026	ND	432	108	400	3.77		

TPH 8015M		mg/kg		Analyzed By: JF						
Analyte	Result	Reporting Limit	Analyzed	Method Blank	BS	% Recovery	True Value QC	RPD	Qualifier	
GRO C6-C10*	<10.0	10.0	03/16/2026	ND	192	96.0	200	1.93		
<b>DRO &gt;C10-C28*</b>	<b>27.8</b>	10.0	03/16/2026	ND	174	87.1	200	4.45		
EXT DRO >C28-C36	<10.0	10.0	03/16/2026	ND						

Surrogate: 1-Chlorooctane 82.9 % 52.4-130

Surrogate: 1-Chlorooctadecane 90.6 % 39.9-141

Cardinal Laboratories

\*=Accredited Analyte

PLEASE NOTE: Liability and Damages. Cardinal's liability and client's exclusive remedy for any claim arising, whether based in contract or tort, shall be limited to the amount paid by client for analyses. All claims, including those for negligence and any other cause whatsoever shall be deemed waived unless made in writing and received by Cardinal within thirty (30) days after completion of the applicable service. In no event shall Cardinal be liable for incidental or consequential damages, including, without limitation, business interruptions, loss of use, or loss of profits incurred by client, its subsidiaries, affiliates or successors arising out of or related to the performance of the services hereunder by Cardinal, regardless of whether such claim is based upon any of the above stated reasons or otherwise. Results relate only to the samples identified above. This report shall not be reproduced except in full with written approval of Cardinal Laboratories.

Mike Snyder For Celey D. Keene, Lab Director/Quality Manager



PHONE (575) 393-2326 ° 101 E. MARLAND ° HOBBS, NM 88240

**Analytical Results For:**

STANDARD SAFETY & SUPPLY  
 ETHAN SESSUMS  
 PO BOX 14987  
 ODESSA TX, 79764  
 Fax To: NA

Received:	03/16/2026	Sampling Date:	03/16/2026
Reported:	03/17/2026	Sampling Type:	Soil
Project Name:	LOST TANK 18 TANKLESS CPF (8/31/202	Sampling Condition:	Cool & Intact
Project Number:	NONE GIVEN	Sample Received By:	Tamara Oldaker
Project Location:	OXY-LEA COUNTY, NEW MEXICO		

**Sample ID: SW - 2 0-2.5' (H261469-26)**

BTEX 8021B		mg/kg		Analyzed By: JH						
Analyte	Result	Reporting Limit	Analyzed	Method Blank	BS	% Recovery	True Value QC	RPD	Qualifier	
Benzene*	<0.050	0.050	03/17/2026	ND	2.19	110	2.00	4.23		
Toluene*	<0.050	0.050	03/17/2026	ND	2.23	112	2.00	3.17		
Ethylbenzene*	<0.050	0.050	03/17/2026	ND	2.23	112	2.00	2.50		
Total Xylenes*	<0.150	0.150	03/17/2026	ND	6.88	115	6.00	2.98		
Total BTEX	<0.300	0.300	03/17/2026	ND						

Surrogate: 4-Bromofluorobenzene (PID) 105 % 70.4-141

Chloride, SM4500CI-B		mg/kg		Analyzed By: AC						
Analyte	Result	Reporting Limit	Analyzed	Method Blank	BS	% Recovery	True Value QC	RPD	Qualifier	
<b>Chloride</b>	<b>2360</b>	16.0	03/17/2026	ND	432	108	400	3.77		

TPH 8015M		mg/kg		Analyzed By: JF						
Analyte	Result	Reporting Limit	Analyzed	Method Blank	BS	% Recovery	True Value QC	RPD	Qualifier	
GRO C6-C10*	<10.0	10.0	03/16/2026	ND	192	96.0	200	1.93		
<b>DRO &gt;C10-C28*</b>	<b>30.5</b>	10.0	03/16/2026	ND	174	87.1	200	4.45		
EXT DRO >C28-C36	<10.0	10.0	03/16/2026	ND						

Surrogate: 1-Chlorooctane 89.2 % 52.4-130

Surrogate: 1-Chlorooctadecane 97.8 % 39.9-141

Cardinal Laboratories

\*=Accredited Analyte

PLEASE NOTE: Liability and Damages. Cardinal's liability and client's exclusive remedy for any claim arising, whether based in contract or tort, shall be limited to the amount paid by client for analyses. All claims, including those for negligence and any other cause whatsoever shall be deemed waived unless made in writing and received by Cardinal within thirty (30) days after completion of the applicable service. In no event shall Cardinal be liable for incidental or consequential damages, including, without limitation, business interruptions, loss of use, or loss of profits incurred by client, its subsidiaries, affiliates or successors arising out of or related to the performance of the services hereunder by Cardinal, regardless of whether such claim is based upon any of the above stated reasons or otherwise. Results relate only to the samples identified above. This report shall not be reproduced except in full with written approval of Cardinal Laboratories.

Mike Snyder For Celey D. Keene, Lab Director/Quality Manager



PHONE (575) 393-2326 ° 101 E. MARLAND ° HOBBS, NM 88240

**Analytical Results For:**

STANDARD SAFETY & SUPPLY  
 ETHAN SESSUMS  
 PO BOX 14987  
 ODESSA TX, 79764  
 Fax To: NA

Received:	03/16/2026	Sampling Date:	03/16/2026
Reported:	03/17/2026	Sampling Type:	Soil
Project Name:	LOST TANK 18 TANKLESS CPF (8/31/202	Sampling Condition:	Cool & Intact
Project Number:	NONE GIVEN	Sample Received By:	Tamara Oldaker
Project Location:	OXY-LEA COUNTY, NEW MEXICO		

**Sample ID: SW - 3 0-2.5' (H261469-27)**

BTEX 8021B		mg/kg		Analyzed By: JH						
Analyte	Result	Reporting Limit	Analyzed	Method Blank	BS	% Recovery	True Value QC	RPD	Qualifier	
Benzene*	<0.050	0.050	03/16/2026	ND	2.19	110	2.00	4.23		
Toluene*	<0.050	0.050	03/16/2026	ND	2.23	112	2.00	3.17		
Ethylbenzene*	<0.050	0.050	03/16/2026	ND	2.23	112	2.00	2.50		
Total Xylenes*	<0.150	0.150	03/16/2026	ND	6.88	115	6.00	2.98		
Total BTEX	<0.300	0.300	03/16/2026	ND						

Surrogate: 4-Bromofluorobenzene (PID) 110 % 70.4-141

Chloride, SM4500CI-B		mg/kg		Analyzed By: AC						
Analyte	Result	Reporting Limit	Analyzed	Method Blank	BS	% Recovery	True Value QC	RPD	Qualifier	
Chloride	1010	16.0	03/17/2026	ND	432	108	400	3.77		

TPH 8015M		mg/kg		Analyzed By: JF						
Analyte	Result	Reporting Limit	Analyzed	Method Blank	BS	% Recovery	True Value QC	RPD	Qualifier	
GRO C6-C10*	<10.0	10.0	03/16/2026	ND	192	96.0	200	1.93		
DRO >C10-C28*	<10.0	10.0	03/16/2026	ND	174	87.1	200	4.45		
EXT DRO >C28-C36	<10.0	10.0	03/16/2026	ND						

Surrogate: 1-Chlorooctane 90.8 % 52.4-130

Surrogate: 1-Chlorooctadecane 95.7 % 39.9-141

Cardinal Laboratories

\*=Accredited Analyte

PLEASE NOTE: Liability and Damages. Cardinal's liability and client's exclusive remedy for any claim arising, whether based in contract or tort, shall be limited to the amount paid by client for analyses. All claims, including those for negligence and any other cause whatsoever shall be deemed waived unless made in writing and received by Cardinal within thirty (30) days after completion of the applicable service. In no event shall Cardinal be liable for incidental or consequential damages, including, without limitation, business interruptions, loss of use, or loss of profits incurred by client, its subsidiaries, affiliates or successors arising out of or related to the performance of the services hereunder by Cardinal, regardless of whether such claim is based upon any of the above stated reasons or otherwise. Results relate only to the samples identified above. This report shall not be reproduced except in full with written approval of Cardinal Laboratories.

Mike Snyder For Celey D. Keene, Lab Director/Quality Manager



PHONE (575) 393-2326 ° 101 E. MARLAND ° HOBBS, NM 88240

**Analytical Results For:**

STANDARD SAFETY & SUPPLY  
 ETHAN SESSUMS  
 PO BOX 14987  
 ODESSA TX, 79764  
 Fax To: NA

Received:	03/16/2026	Sampling Date:	03/16/2026
Reported:	03/17/2026	Sampling Type:	Soil
Project Name:	LOST TANK 18 TANKLESS CPF (8/31/202	Sampling Condition:	Cool & Intact
Project Number:	NONE GIVEN	Sample Received By:	Tamara Oldaker
Project Location:	OXY-LEA COUNTY, NEW MEXICO		

**Sample ID: SW - 4 0-2.5' (H261469-28)**

BTEX 8021B		mg/kg		Analyzed By: JH						
Analyte	Result	Reporting Limit	Analyzed	Method Blank	BS	% Recovery	True Value QC	RPD	Qualifier	
Benzene*	<0.050	0.050	03/16/2026	ND	2.19	110	2.00	4.23		
Toluene*	<0.050	0.050	03/16/2026	ND	2.23	112	2.00	3.17		
Ethylbenzene*	<0.050	0.050	03/16/2026	ND	2.23	112	2.00	2.50		
Total Xylenes*	<0.150	0.150	03/16/2026	ND	6.88	115	6.00	2.98		
Total BTEX	<0.300	0.300	03/16/2026	ND						

Surrogate: 4-Bromofluorobenzene (PID) 112 % 70.4-141

Chloride, SM4500CI-B		mg/kg		Analyzed By: AC						
Analyte	Result	Reporting Limit	Analyzed	Method Blank	BS	% Recovery	True Value QC	RPD	Qualifier	
<b>Chloride</b>	<b>8080</b>	16.0	03/17/2026	ND	432	108	400	3.77		

TPH 8015M		mg/kg		Analyzed By: JF						
Analyte	Result	Reporting Limit	Analyzed	Method Blank	BS	% Recovery	True Value QC	RPD	Qualifier	
GRO C6-C10*	<10.0	10.0	03/16/2026	ND	192	96.0	200	1.93		
<b>DRO &gt;C10-C28*</b>	<b>11.4</b>	10.0	03/16/2026	ND	174	87.1	200	4.45		
EXT DRO >C28-C36	<10.0	10.0	03/16/2026	ND						

Surrogate: 1-Chlorooctane 79.8 % 52.4-130

Surrogate: 1-Chlorooctadecane 85.2 % 39.9-141

Cardinal Laboratories

\*=Accredited Analyte

PLEASE NOTE: Liability and Damages. Cardinal's liability and client's exclusive remedy for any claim arising, whether based in contract or tort, shall be limited to the amount paid by client for analyses. All claims, including those for negligence and any other cause whatsoever shall be deemed waived unless made in writing and received by Cardinal within thirty (30) days after completion of the applicable service. In no event shall Cardinal be liable for incidental or consequential damages, including, without limitation, business interruptions, loss of use, or loss of profits incurred by client, its subsidiaries, affiliates or successors arising out of or related to the performance of the services hereunder by Cardinal, regardless of whether such claim is based upon any of the above stated reasons or otherwise. Results relate only to the samples identified above. This report shall not be reproduced except in full with written approval of Cardinal Laboratories.

Mike Snyder For Celey D. Keene, Lab Director/Quality Manager



PHONE (575) 393-2326 ° 101 E. MARLAND ° HOBBS, NM 88240

**Analytical Results For:**

STANDARD SAFETY & SUPPLY  
 ETHAN SESSUMS  
 PO BOX 14987  
 ODESSA TX, 79764  
 Fax To: NA

Received:	03/16/2026	Sampling Date:	03/16/2026
Reported:	03/17/2026	Sampling Type:	Soil
Project Name:	LOST TANK 18 TANKLESS CPF (8/31/202	Sampling Condition:	Cool & Intact
Project Number:	NONE GIVEN	Sample Received By:	Tamara Oldaker
Project Location:	OXY-LEA COUNTY, NEW MEXICO		

**Sample ID: SW - 5 0-2.5' (H261469-29)**

BTEX 8021B		mg/kg		Analyzed By: JH						
Analyte	Result	Reporting Limit	Analyzed	Method Blank	BS	% Recovery	True Value QC	RPD	Qualifier	
Benzene*	<0.050	0.050	03/16/2026	ND	2.19	110	2.00	4.23		
Toluene*	<0.050	0.050	03/16/2026	ND	2.23	112	2.00	3.17		
Ethylbenzene*	<0.050	0.050	03/16/2026	ND	2.23	112	2.00	2.50		
Total Xylenes*	<0.150	0.150	03/16/2026	ND	6.88	115	6.00	2.98		
Total BTEX	<0.300	0.300	03/16/2026	ND						

Surrogate: 4-Bromofluorobenzene (PID) 112 % 70.4-141

Chloride, SM4500CI-B		mg/kg		Analyzed By: AC						
Analyte	Result	Reporting Limit	Analyzed	Method Blank	BS	% Recovery	True Value QC	RPD	Qualifier	
<b>Chloride</b>	<b>2880</b>	16.0	03/17/2026	ND	432	108	400	3.77		

TPH 8015M		mg/kg		Analyzed By: JF						
Analyte	Result	Reporting Limit	Analyzed	Method Blank	BS	% Recovery	True Value QC	RPD	Qualifier	
GRO C6-C10*	<10.0	10.0	03/16/2026	ND	192	96.0	200	1.93		
<b>DRO &gt;C10-C28*</b>	<b>54.6</b>	10.0	03/16/2026	ND	174	87.1	200	4.45		
EXT DRO >C28-C36	<10.0	10.0	03/16/2026	ND						

Surrogate: 1-Chlorooctane 86.1 % 52.4-130

Surrogate: 1-Chlorooctadecane 96.6 % 39.9-141

Cardinal Laboratories

\*=Accredited Analyte

PLEASE NOTE: Liability and Damages. Cardinal's liability and client's exclusive remedy for any claim arising, whether based in contract or tort, shall be limited to the amount paid by client for analyses. All claims, including those for negligence and any other cause whatsoever shall be deemed waived unless made in writing and received by Cardinal within thirty (30) days after completion of the applicable service. In no event shall Cardinal be liable for incidental or consequential damages, including, without limitation, business interruptions, loss of use, or loss of profits incurred by client, its subsidiaries, affiliates or successors arising out of or related to the performance of the services hereunder by Cardinal, regardless of whether such claim is based upon any of the above stated reasons or otherwise. Results relate only to the samples identified above. This report shall not be reproduced except in full with written approval of Cardinal Laboratories.

Mike Snyder For Celey D. Keene, Lab Director/Quality Manager



PHONE (575) 393-2326 ° 101 E. MARLAND ° HOBBS, NM 88240

**Analytical Results For:**

STANDARD SAFETY & SUPPLY  
 ETHAN SESSUMS  
 PO BOX 14987  
 ODESSA TX, 79764  
 Fax To: NA

Received:	03/16/2026	Sampling Date:	03/16/2026
Reported:	03/17/2026	Sampling Type:	Soil
Project Name:	LOST TANK 18 TANKLESS CPF (8/31/202	Sampling Condition:	Cool & Intact
Project Number:	NONE GIVEN	Sample Received By:	Tamara Oldaker
Project Location:	OXY-LEA COUNTY, NEW MEXICO		

**Sample ID: SW - 6 0-2.5' (H261469-30)**

BTEX 8021B		mg/kg		Analyzed By: JH						
Analyte	Result	Reporting Limit	Analyzed	Method Blank	BS	% Recovery	True Value QC	RPD	Qualifier	
Benzene*	<0.050	0.050	03/16/2026	ND	2.19	110	2.00	4.23		
Toluene*	<0.050	0.050	03/16/2026	ND	2.23	112	2.00	3.17		
Ethylbenzene*	<0.050	0.050	03/16/2026	ND	2.23	112	2.00	2.50		
Total Xylenes*	<0.150	0.150	03/16/2026	ND	6.88	115	6.00	2.98		
Total BTEX	<0.300	0.300	03/16/2026	ND						

Surrogate: 4-Bromofluorobenzene (PID) 110 % 70.4-141

Chloride, SM4500CI-B		mg/kg		Analyzed By: AC						
Analyte	Result	Reporting Limit	Analyzed	Method Blank	BS	% Recovery	True Value QC	RPD	Qualifier	
Chloride	176	16.0	03/17/2026	ND	432	108	400	3.77		

TPH 8015M		mg/kg		Analyzed By: JF						
Analyte	Result	Reporting Limit	Analyzed	Method Blank	BS	% Recovery	True Value QC	RPD	Qualifier	
GRO C6-C10*	<10.0	10.0	03/16/2026	ND	192	96.0	200	1.93		
DRO >C10-C28*	<10.0	10.0	03/16/2026	ND	174	87.1	200	4.45		
EXT DRO >C28-C36	<10.0	10.0	03/16/2026	ND						

Surrogate: 1-Chlorooctane 91.2 % 52.4-130

Surrogate: 1-Chlorooctadecane 96.6 % 39.9-141

Cardinal Laboratories

\*=Accredited Analyte

PLEASE NOTE: Liability and Damages. Cardinal's liability and client's exclusive remedy for any claim arising, whether based in contract or tort, shall be limited to the amount paid by client for analyses. All claims, including those for negligence and any other cause whatsoever shall be deemed waived unless made in writing and received by Cardinal within thirty (30) days after completion of the applicable service. In no event shall Cardinal be liable for incidental or consequential damages, including, without limitation, business interruptions, loss of use, or loss of profits incurred by client, its subsidiaries, affiliates or successors arising out of or related to the performance of the services hereunder by Cardinal, regardless of whether such claim is based upon any of the above stated reasons or otherwise. Results relate only to the samples identified above. This report shall not be reproduced except in full with written approval of Cardinal Laboratories.

Mike Snyder For Celey D. Keene, Lab Director/Quality Manager



PHONE (575) 393-2326 ° 101 E. MARLAND ° HOBBS, NM 88240

**Analytical Results For:**

STANDARD SAFETY & SUPPLY  
 ETHAN SESSUMS  
 PO BOX 14987  
 ODESSA TX, 79764  
 Fax To: NA

Received:	03/16/2026	Sampling Date:	03/16/2026
Reported:	03/17/2026	Sampling Type:	Soil
Project Name:	LOST TANK 18 TANKLESS CPF (8/31/202	Sampling Condition:	Cool & Intact
Project Number:	NONE GIVEN	Sample Received By:	Tamara Oldaker
Project Location:	OXY-LEA COUNTY, NEW MEXICO		

**Sample ID: SW - 7 0-4.5' (H261469-31)**

BTEX 8021B		mg/kg		Analyzed By: JH						
Analyte	Result	Reporting Limit	Analyzed	Method Blank	BS	% Recovery	True Value QC	RPD	Qualifier	
Benzene*	<0.050	0.050	03/16/2026	ND	2.19	110	2.00	4.23		
Toluene*	<0.050	0.050	03/16/2026	ND	2.23	112	2.00	3.17		
Ethylbenzene*	<0.050	0.050	03/16/2026	ND	2.23	112	2.00	2.50		
Total Xylenes*	<0.150	0.150	03/16/2026	ND	6.88	115	6.00	2.98		
Total BTEX	<0.300	0.300	03/16/2026	ND						

Surrogate: 4-Bromofluorobenzene (PID) 108 % 70.4-141

Chloride, SM4500CI-B		mg/kg		Analyzed By: AC						
Analyte	Result	Reporting Limit	Analyzed	Method Blank	BS	% Recovery	True Value QC	RPD	Qualifier	
Chloride	624	16.0	03/17/2026	ND	432	108	400	3.77		

TPH 8015M		mg/kg		Analyzed By: JF						
Analyte	Result	Reporting Limit	Analyzed	Method Blank	BS	% Recovery	True Value QC	RPD	Qualifier	
GRO C6-C10*	<10.0	10.0	03/16/2026	ND	192	96.0	200	1.93		
DRO >C10-C28*	<10.0	10.0	03/16/2026	ND	174	87.1	200	4.45		
EXT DRO >C28-C36	<10.0	10.0	03/16/2026	ND						

Surrogate: 1-Chlorooctane 79.2 % 52.4-130

Surrogate: 1-Chlorooctadecane 78.7 % 39.9-141

Cardinal Laboratories

\*=Accredited Analyte

PLEASE NOTE: Liability and Damages. Cardinal's liability and client's exclusive remedy for any claim arising, whether based in contract or tort, shall be limited to the amount paid by client for analyses. All claims, including those for negligence and any other cause whatsoever shall be deemed waived unless made in writing and received by Cardinal within thirty (30) days after completion of the applicable service. In no event shall Cardinal be liable for incidental or consequential damages, including, without limitation, business interruptions, loss of use, or loss of profits incurred by client, its subsidiaries, affiliates or successors arising out of or related to the performance of the services hereunder by Cardinal, regardless of whether such claim is based upon any of the above stated reasons or otherwise. Results relate only to the samples identified above. This report shall not be reproduced except in full with written approval of Cardinal Laboratories.

Mike Snyder For Celey D. Keene, Lab Director/Quality Manager



PHONE (575) 393-2326 ° 101 E. MARLAND ° HOBBS, NM 88240

**Analytical Results For:**

STANDARD SAFETY & SUPPLY  
 ETHAN SESSUMS  
 PO BOX 14987  
 ODESSA TX, 79764  
 Fax To: NA

Received:	03/16/2026	Sampling Date:	03/16/2026
Reported:	03/17/2026	Sampling Type:	Soil
Project Name:	LOST TANK 18 TANKLESS CPF (8/31/202	Sampling Condition:	Cool & Intact
Project Number:	NONE GIVEN	Sample Received By:	Tamara Oldaker
Project Location:	OXY-LEA COUNTY, NEW MEXICO		

**Sample ID: SW - 8 0-4.5' (H261469-32)**

BTEX 8021B		mg/kg		Analyzed By: JH						
Analyte	Result	Reporting Limit	Analyzed	Method Blank	BS	% Recovery	True Value QC	RPD	Qualifier	
Benzene*	<0.050	0.050	03/16/2026	ND	2.19	110	2.00	4.23		
Toluene*	<0.050	0.050	03/16/2026	ND	2.23	112	2.00	3.17		
Ethylbenzene*	<0.050	0.050	03/16/2026	ND	2.23	112	2.00	2.50		
Total Xylenes*	<0.150	0.150	03/16/2026	ND	6.88	115	6.00	2.98		
Total BTEX	<0.300	0.300	03/16/2026	ND						

Surrogate: 4-Bromofluorobenzene (PID) 111 % 70.4-141

Chloride, SM4500CI-B		mg/kg		Analyzed By: AC						
Analyte	Result	Reporting Limit	Analyzed	Method Blank	BS	% Recovery	True Value QC	RPD	Qualifier	
<b>Chloride</b>	<b>368</b>	16.0	03/17/2026	ND	432	108	400	3.77		

TPH 8015M		mg/kg		Analyzed By: JF						
Analyte	Result	Reporting Limit	Analyzed	Method Blank	BS	% Recovery	True Value QC	RPD	Qualifier	
GRO C6-C10*	<10.0	10.0	03/16/2026	ND	192	96.0	200	1.93		
<b>DRO &gt;C10-C28*</b>	<b>88.2</b>	10.0	03/16/2026	ND	174	87.1	200	4.45		
EXT DRO >C28-C36	<10.0	10.0	03/16/2026	ND						

Surrogate: 1-Chlorooctane 87.8 % 52.4-130

Surrogate: 1-Chlorooctadecane 93.9 % 39.9-141

Cardinal Laboratories

\*=Accredited Analyte

PLEASE NOTE: Liability and Damages. Cardinal's liability and client's exclusive remedy for any claim arising, whether based in contract or tort, shall be limited to the amount paid by client for analyses. All claims, including those for negligence and any other cause whatsoever shall be deemed waived unless made in writing and received by Cardinal within thirty (30) days after completion of the applicable service. In no event shall Cardinal be liable for incidental or consequential damages, including, without limitation, business interruptions, loss of use, or loss of profits incurred by client, its subsidiaries, affiliates or successors arising out of or related to the performance of the services hereunder by Cardinal, regardless of whether such claim is based upon any of the above stated reasons or otherwise. Results relate only to the samples identified above. This report shall not be reproduced except in full with written approval of Cardinal Laboratories.

Mike Snyder For Celey D. Keene, Lab Director/Quality Manager



PHONE (575) 393-2326 ° 101 E. MARLAND ° HOBBS, NM 88240

**Analytical Results For:**

STANDARD SAFETY & SUPPLY  
 ETHAN SESSUMS  
 PO BOX 14987  
 ODESSA TX, 79764  
 Fax To: NA

Received:	03/16/2026	Sampling Date:	03/16/2026
Reported:	03/17/2026	Sampling Type:	Soil
Project Name:	LOST TANK 18 TANKLESS CPF (8/31/202	Sampling Condition:	Cool & Intact
Project Number:	NONE GIVEN	Sample Received By:	Tamara Oldaker
Project Location:	OXY-LEA COUNTY, NEW MEXICO		

**Sample ID: SW - 9 0-3.5' (H261469-33)**

BTEX 8021B		mg/kg		Analyzed By: JH						
Analyte	Result	Reporting Limit	Analyzed	Method Blank	BS	% Recovery	True Value QC	RPD	Qualifier	
Benzene*	<0.050	0.050	03/16/2026	ND	2.19	110	2.00	4.23		
Toluene*	<0.050	0.050	03/16/2026	ND	2.23	112	2.00	3.17		
Ethylbenzene*	<0.050	0.050	03/16/2026	ND	2.23	112	2.00	2.50		
Total Xylenes*	<0.150	0.150	03/16/2026	ND	6.88	115	6.00	2.98		
Total BTEX	<0.300	0.300	03/16/2026	ND						

Surrogate: 4-Bromofluorobenzene (PID) 108 % 70.4-141

Chloride, SM4500CI-B		mg/kg		Analyzed By: AC						
Analyte	Result	Reporting Limit	Analyzed	Method Blank	BS	% Recovery	True Value QC	RPD	Qualifier	
Chloride	336	16.0	03/17/2026	ND	432	108	400	3.77		

TPH 8015M		mg/kg		Analyzed By: JF						
Analyte	Result	Reporting Limit	Analyzed	Method Blank	BS	% Recovery	True Value QC	RPD	Qualifier	
GRO C6-C10*	<10.0	10.0	03/16/2026	ND	192	96.0	200	1.93		
DRO >C10-C28*	<10.0	10.0	03/16/2026	ND	174	87.1	200	4.45		
EXT DRO >C28-C36	<10.0	10.0	03/16/2026	ND						

Surrogate: 1-Chlorooctane 92.3 % 52.4-130

Surrogate: 1-Chlorooctadecane 95.0 % 39.9-141

Cardinal Laboratories

\*=Accredited Analyte

PLEASE NOTE: Liability and Damages. Cardinal's liability and client's exclusive remedy for any claim arising, whether based in contract or tort, shall be limited to the amount paid by client for analyses. All claims, including those for negligence and any other cause whatsoever shall be deemed waived unless made in writing and received by Cardinal within thirty (30) days after completion of the applicable service. In no event shall Cardinal be liable for incidental or consequential damages, including, without limitation, business interruptions, loss of use, or loss of profits incurred by client, its subsidiaries, affiliates or successors arising out of or related to the performance of the services hereunder by Cardinal, regardless of whether such claim is based upon any of the above stated reasons or otherwise. Results relate only to the samples identified above. This report shall not be reproduced except in full with written approval of Cardinal Laboratories.

Mike Snyder For Celey D. Keene, Lab Director/Quality Manager



PHONE (575) 393-2326 ° 101 E. MARLAND ° HOBBS, NM 88240

**Analytical Results For:**

STANDARD SAFETY & SUPPLY  
 ETHAN SESSUMS  
 PO BOX 14987  
 ODESSA TX, 79764  
 Fax To: NA

Received:	03/16/2026	Sampling Date:	03/16/2026
Reported:	03/17/2026	Sampling Type:	Soil
Project Name:	LOST TANK 18 TANKLESS CPF (8/31/202	Sampling Condition:	Cool & Intact
Project Number:	NONE GIVEN	Sample Received By:	Tamara Oldaker
Project Location:	OXY-LEA COUNTY, NEW MEXICO		

**Sample ID: SW - 10 0-3.5' (H261469-34)**

BTEX 8021B		mg/kg		Analyzed By: JH						
Analyte	Result	Reporting Limit	Analyzed	Method Blank	BS	% Recovery	True Value QC	RPD	Qualifier	
Benzene*	<0.050	0.050	03/16/2026	ND	2.19	110	2.00	4.23		
Toluene*	<0.050	0.050	03/16/2026	ND	2.23	112	2.00	3.17		
Ethylbenzene*	<0.050	0.050	03/16/2026	ND	2.23	112	2.00	2.50		
Total Xylenes*	<0.150	0.150	03/16/2026	ND	6.88	115	6.00	2.98		
Total BTEX	<0.300	0.300	03/16/2026	ND						

Surrogate: 4-Bromofluorobenzene (PID) 111 % 70.4-141

Chloride, SM4500CI-B		mg/kg		Analyzed By: AC						
Analyte	Result	Reporting Limit	Analyzed	Method Blank	BS	% Recovery	True Value QC	RPD	Qualifier	
Chloride	432	16.0	03/17/2026	ND	432	108	400	3.77		

TPH 8015M		mg/kg		Analyzed By: JF						
Analyte	Result	Reporting Limit	Analyzed	Method Blank	BS	% Recovery	True Value QC	RPD	Qualifier	
GRO C6-C10*	<10.0	10.0	03/16/2026	ND	192	96.0	200	1.93		
DRO >C10-C28*	<10.0	10.0	03/16/2026	ND	174	87.1	200	4.45		
EXT DRO >C28-C36	<10.0	10.0	03/16/2026	ND						

Surrogate: 1-Chlorooctane 89.2 % 52.4-130

Surrogate: 1-Chlorooctadecane 92.7 % 39.9-141

Cardinal Laboratories

\*=Accredited Analyte

PLEASE NOTE: Liability and Damages. Cardinal's liability and client's exclusive remedy for any claim arising, whether based in contract or tort, shall be limited to the amount paid by client for analyses. All claims, including those for negligence and any other cause whatsoever shall be deemed waived unless made in writing and received by Cardinal within thirty (30) days after completion of the applicable service. In no event shall Cardinal be liable for incidental or consequential damages, including, without limitation, business interruptions, loss of use, or loss of profits incurred by client, its subsidiaries, affiliates or successors arising out of or related to the performance of the services hereunder by Cardinal, regardless of whether such claim is based upon any of the above stated reasons or otherwise. Results relate only to the samples identified above. This report shall not be reproduced except in full with written approval of Cardinal Laboratories.

Mike Snyder For Celey D. Keene, Lab Director/Quality Manager



PHONE (575) 393-2326 ° 101 E. MARLAND ° HOBBS, NM 88240

**Analytical Results For:**

STANDARD SAFETY & SUPPLY  
 ETHAN SESSUMS  
 PO BOX 14987  
 ODESSA TX, 79764  
 Fax To: NA

Received:	03/16/2026	Sampling Date:	03/16/2026
Reported:	03/17/2026	Sampling Type:	Soil
Project Name:	LOST TANK 18 TANKLESS CPF (8/31/202	Sampling Condition:	Cool & Intact
Project Number:	NONE GIVEN	Sample Received By:	Tamara Oldaker
Project Location:	OXY-LEA COUNTY, NEW MEXICO		

**Sample ID: SW - 11 0-1.5' (H261469-35)**

BTEX 8021B		mg/kg		Analyzed By: JH						
Analyte	Result	Reporting Limit	Analyzed	Method Blank	BS	% Recovery	True Value QC	RPD	Qualifier	
Benzene*	<0.050	0.050	03/17/2026	ND	2.19	110	2.00	4.23		
Toluene*	<0.050	0.050	03/17/2026	ND	2.23	112	2.00	3.17		
Ethylbenzene*	<0.050	0.050	03/17/2026	ND	2.23	112	2.00	2.50		
Total Xylenes*	<0.150	0.150	03/17/2026	ND	6.88	115	6.00	2.98		
Total BTEX	<0.300	0.300	03/17/2026	ND						

Surrogate: 4-Bromofluorobenzene (PID) 110 % 70.4-141

Chloride, SM4500CI-B		mg/kg		Analyzed By: AC						
Analyte	Result	Reporting Limit	Analyzed	Method Blank	BS	% Recovery	True Value QC	RPD	Qualifier	
<b>Chloride</b>	<b>1520</b>	16.0	03/17/2026	ND	432	108	400	3.77		

TPH 8015M		mg/kg		Analyzed By: JF						
Analyte	Result	Reporting Limit	Analyzed	Method Blank	BS	% Recovery	True Value QC	RPD	Qualifier	
GRO C6-C10*	<10.0	10.0	03/16/2026	ND	192	96.0	200	1.93		
<b>DRO &gt;C10-C28*</b>	<b>61.6</b>	10.0	03/16/2026	ND	174	87.1	200	4.45		
EXT DRO >C28-C36	<10.0	10.0	03/16/2026	ND						

Surrogate: 1-Chlorooctane 78.4 % 52.4-130

Surrogate: 1-Chlorooctadecane 86.9 % 39.9-141

Cardinal Laboratories

\*=Accredited Analyte

PLEASE NOTE: Liability and Damages. Cardinal's liability and client's exclusive remedy for any claim arising, whether based in contract or tort, shall be limited to the amount paid by client for analyses. All claims, including those for negligence and any other cause whatsoever shall be deemed waived unless made in writing and received by Cardinal within thirty (30) days after completion of the applicable service. In no event shall Cardinal be liable for incidental or consequential damages, including, without limitation, business interruptions, loss of use, or loss of profits incurred by client, its subsidiaries, affiliates or successors arising out of or related to the performance of the services hereunder by Cardinal, regardless of whether such claim is based upon any of the above stated reasons or otherwise. Results relate only to the samples identified above. This report shall not be reproduced except in full with written approval of Cardinal Laboratories.

Mike Snyder For Celey D. Keene, Lab Director/Quality Manager



PHONE (575) 393-2326 ° 101 E. MARLAND ° HOBBS, NM 88240

**Analytical Results For:**

STANDARD SAFETY & SUPPLY  
 ETHAN SESSUMS  
 PO BOX 14987  
 ODESSA TX, 79764  
 Fax To: NA

Received:	03/16/2026	Sampling Date:	03/16/2026
Reported:	03/17/2026	Sampling Type:	Soil
Project Name:	LOST TANK 18 TANKLESS CPF (8/31/202	Sampling Condition:	Cool & Intact
Project Number:	NONE GIVEN	Sample Received By:	Tamara Oldaker
Project Location:	OXY-LEA COUNTY, NEW MEXICO		

**Sample ID: SW - 12 0-1.5' (H261469-36)**

BTEX 8021B		mg/kg		Analyzed By: JH						
Analyte	Result	Reporting Limit	Analyzed	Method Blank	BS	% Recovery	True Value QC	RPD	Qualifier	
Benzene*	<0.050	0.050	03/17/2026	ND	2.19	110	2.00	4.23		
Toluene*	<0.050	0.050	03/17/2026	ND	2.23	112	2.00	3.17		
Ethylbenzene*	<0.050	0.050	03/17/2026	ND	2.23	112	2.00	2.50		
Total Xylenes*	<0.150	0.150	03/17/2026	ND	6.88	115	6.00	2.98		
Total BTEX	<0.300	0.300	03/17/2026	ND						

Surrogate: 4-Bromofluorobenzene (PID) 112 % 70.4-141

Chloride, SM4500CI-B		mg/kg		Analyzed By: AC						
Analyte	Result	Reporting Limit	Analyzed	Method Blank	BS	% Recovery	True Value QC	RPD	Qualifier	
<b>Chloride</b>	<b>2080</b>	16.0	03/17/2026	ND	432	108	400	3.77		

TPH 8015M		mg/kg		Analyzed By: JF						
Analyte	Result	Reporting Limit	Analyzed	Method Blank	BS	% Recovery	True Value QC	RPD	Qualifier	
GRO C6-C10*	<10.0	10.0	03/16/2026	ND	192	96.0	200	1.93		
<b>DRO &gt;C10-C28*</b>	<b>296</b>	10.0	03/16/2026	ND	174	87.1	200	4.45		
<b>EXT DRO &gt;C28-C36</b>	<b>41.8</b>	10.0	03/16/2026	ND						

Surrogate: 1-Chlorooctane 87.9 % 52.4-130

Surrogate: 1-Chlorooctadecane 108 % 39.9-141

Cardinal Laboratories

\*=Accredited Analyte

PLEASE NOTE: Liability and Damages. Cardinal's liability and client's exclusive remedy for any claim arising, whether based in contract or tort, shall be limited to the amount paid by client for analyses. All claims, including those for negligence and any other cause whatsoever shall be deemed waived unless made in writing and received by Cardinal within thirty (30) days after completion of the applicable service. In no event shall Cardinal be liable for incidental or consequential damages, including, without limitation, business interruptions, loss of use, or loss of profits incurred by client, its subsidiaries, affiliates or successors arising out of or related to the performance of the services hereunder by Cardinal, regardless of whether such claim is based upon any of the above stated reasons or otherwise. Results relate only to the samples identified above. This report shall not be reproduced except in full with written approval of Cardinal Laboratories.

Mike Snyder For Celey D. Keene, Lab Director/Quality Manager



PHONE (575) 393-2326 ° 101 E. MARLAND ° HOBBS, NM 88240

Notes and Definitions

- S-04 The surrogate recovery for this sample is outside of established control limits due to a sample matrix effect.
QM-07 The spike recovery was outside acceptance limits for the MS and/or MSD. The batch was accepted based on acceptable LCS recovery.
ND Analyte NOT DETECTED at or above the reporting limit
RPD Relative Percent Difference
\*\* Samples not received at proper temperature of 6°C or below.
\*\*\* Insufficient time to reach temperature.
- Chloride by SM4500Cl-B does not require samples be received at or below 6°C
Samples reported on an as received basis (wet) unless otherwise noted on report

Cardinal Laboratories

\*=Accredited Analyte

PLEASE NOTE: Liability and Damages. Cardinal's liability and client's exclusive remedy for any claim arising, whether based in contract or tort, shall be limited to the amount paid by client for analyses. All claims, including those for negligence and any other cause whatsoever shall be deemed waived unless made in writing and received by Cardinal within thirty (30) days after completion of the applicable service.

Handwritten signature of Mike Snyder

Mike Snyder For Celey D. Keene, Lab Director/Quality Manager



Chain of Custody

H261469

Main Office: 2524 Trunk Street, Odessa Texas 79761  
Contact: (432) 653-0393  
<https://standardtx.com/>  
Page 1 of 5

Project Manager:	Ethan Sessums	Bill to: (if different)	Daniel Sparks
Company Name:	Standard Safety & Supply	Company Name:	Oxy USA Inc
Address:	2425 Trunk St.	Address:	
City, State ZIP:	Odessa, Texas, 79761	City, State ZIP:	
Phone:	254-266-5456	Email:	Ethan.Sessums@standardtx.com

**Work Order Comments**

0402451K

Project Name:	Lost Tank 18 Tankless CPF	Turn Around	ANALYSIS REQUEST										Preservative Codes				
Project Number:		<input type="checkbox"/> Routine <input checked="" type="checkbox"/> Rush	Pres. Code														None: NO DI Water: H <sub>2</sub> O
Project Location:	Lea County, New Mexico	Due Date:	1 day														Cool: Cool MeOH: Me
Sampler's Name:	Josh James	TAT may vary based on lab start time.															HCL: HC HNO <sub>3</sub> : HN
PO #:	4502840930																H <sub>2</sub> SO <sub>4</sub> : H <sub>2</sub> NaOH: Na
<b>SAMPLE RECEIPT</b>		Temp Blank:	Yes No	Wet Ice:	Yes No	Parameters	BTEX 8012B	TPH 8015M (GRO-DRO-MRO)	Chloride 4500 or EPA 300								H <sub>3</sub> PO <sub>4</sub> : HP
Samples Received Intact:	Yes No	Thermometer ID:		#140								NaHSO <sub>4</sub> : NABIS					
Cooler Custody Seals:	Yes No N/A	Correction Factor:		+0.1°C								Na <sub>2</sub> S <sub>2</sub> O <sub>3</sub> : NaSO <sub>3</sub>					
Sample Custody Seals:	Yes No N/A	Temperature Reading:		29.2								Zn Acetate+NaOH: Zn					
Total Containers:	10	Corrected Temperature:		3.0								NaOH+Ascorbic Acid: SAPC					

Sample Identification	Depth	Date Sampled	Time Sampled	Matrix	Grab Com	# of Cont	BTEX 8012B	TPH 8015M (GRO-DRO-MRO)	Chloride 4500 or EPA 300								Sample Comments	
1 CS-1	1-1.5'	3/16/2026		Soil	Com	1	x	x	x									
2 CS-2	1-1.5'	3/16/2026		Soil	Com	1	x	x	x									
3 CS-3	1-1.5'	3/16/2026		Soil	Com	1	x	x	x									
4 CS-4	1-1.5'	3/16/2026		Soil	Com	1	x	x	x									
5 CS-5	1-1.5'	3/16/2026		Soil	Com	1	x	x	x									
6 CS-6	1-1.5'	3/16/2026		Soil	Com	1	x	x	x									
7 CS-7	2-2.5'	3/16/2026		Soil	Com	1	x	x	x									
8 CS-8	2-2.5'	3/16/2026		Soil	Com	1	x	x	x									
9 CS-9	2-2.5'	3/16/2026		Soil	Com	1	x	x	x									
10 CS-10	2-2.5'	3/16/2026		Soil	Com	1	x	x	x									
Relinquished by: (Signature)		Received by: (Signature)		Date/Time		Relinquished by: (Signature)		Received by: (Signature)		Date/Time								
Josh James		<i>Samara [Signature]</i>		3-16-26 11:20														

Disclaimer: This document and any files transmitted with it are confidential and intended solely for the use of the individual or entity to whom they are addressed



Chain of Custody

H261469

Main Office: 2524 Trunk Street, Odessa Texas 79761

Contact: (432) 653-0393

https://standardtx.com/

Page 2 of 5

Project Manager:	Ethan Sessums	Bill to: (if different)	Daniel Sparks
Company Name:	Standard Safety & Supply	Company Name:	Oxy USA Inc
Address:	2425 Trunk St.	Address:	
City, State ZIP:	Odessa, Texas, 79761	City, State ZIP:	
Phone:	254-266-5456	Email:	Ethan.Sessums@standardtx.com

**Work Order Comments**

Project Name:	Lost Tank 18 Tankless CPF	Turn Around	ANALYSIS REQUEST										Preservative Codes				
Project Number:		<input type="checkbox"/> Routine <input checked="" type="checkbox"/> Rush	Pres. Code													None: NO	DI Water: H <sub>2</sub> O
Project Location:	Lea County, New Mexico	Due Date:	1 day	Parameters	BTEX 8012B	TPH 8015M (GRO-DRO-MRO)	Chloride 4500 or EPA 300									Cool: Cool	MeOH: Me
Sampler's Name:	Josh James	TAT may vary based on lab start time.														HCL: HC	HNO <sub>3</sub> : HN
PO #:	4502840930															H <sub>2</sub> SO <sub>4</sub> : H <sub>2</sub>	NaOH: Na
<b>SAMPLE RECEIPT</b>		Temp Blank:	Yes <input type="checkbox"/> No <input checked="" type="checkbox"/>													Wet Ice:	Yes <input checked="" type="checkbox"/> No <input type="checkbox"/>
Samples Received Intact:	Yes <input checked="" type="checkbox"/> No <input type="checkbox"/>	Thermometer ID:	#140			NaHSO <sub>4</sub> : NABIS											
Cooler Custody Seals:	Yes <input type="checkbox"/> No <input checked="" type="checkbox"/> N/A	Correction Factor:	+0.1°C			Na <sub>2</sub> S <sub>2</sub> O <sub>3</sub> : NaSO <sub>3</sub>											
Sample Custody Seals:	Yes <input type="checkbox"/> No <input checked="" type="checkbox"/> N/A	Temperature Reading:	29-			Zn Acetate+NaOH: Zn											
Total Containers:	10	Corrected Temperature:	30-			NaOH+Ascorbic Acid: SAPC											

Sample Identification	Depth	Date Sampled	Time Sampled	Matrix	Grab Com	# of Cont	BTEX 8012B	TPH 8015M (GRO-DRO-MRO)	Chloride 4500 or EPA 300									Sample Comments
11 CS-11	2-2.5'	3/16/2026		Soil	Com	1	x	x	x									
12 CS-12	2-2.5'	3/16/2026		Soil	Com	1	x	x	x									
13 CS-13	2-2.5'	3/16/2026		Soil	Com	1	x	x	x									
14 CS-14	2-2.5'	3/16/2026		Soil	Com	1	x	x	x									
15 CS-15	4-4.5'	3/16/2026		Soil	Com	1	x	x	x									
16 CS-16	4-4.5'	3/16/2026		Soil	Com	1	x	x	x									
17 CS-17	4-4.5'	3/16/2026		Soil	Com	1	x	x	x									
18 CS-18	3-3.5'	3/16/2026		Soil	Com	1	x	x	x									
19 CS-19	3-3.5'	3/16/2026		Soil	Com	1	x	x	x									
20 CS-20	1-1.5'	3/16/2026		Soil	Com	1	x	x	x									

Relinquished by: (Signature)	Received by: (Signature)	Date/Time	Relinquished by: (Signature)	Received by: (Signature)	Date/Time
Josh James	<i>Yamara [Signature]</i>	3-16-26 16:20			

Disclaimer: This document and any files transmitted with it are confidential and intended solely for the use of the individual or entity to whom they are addressed



Chain of Custody *H261469*

Main Office: 2524 Trunk Street, Odessa Texas 79761  
Contact: (432) 653-0393  
<https://standardtx.com/>  
Page 3 of 5

Project Manager:	Ethan Sessums	Bill to: (if different)	Daniel Sparks
Company Name:	Standard Safety & Supply	Company Name:	Oxy USA Inc
Address:	2425 Trunk St.	Address:	
City, State ZIP:	Odessa, Texas, 79761	City, State ZIP:	
Phone:	254-266-5456	Email:	<a href="mailto:Ethan.Sessums@standardtx.com">Ethan.Sessums@standardtx.com</a>

**Work Order Comments**

Project Name:	Lost Tank 18 Tankless CPF	Turn Around	ANALYSIS REQUEST										Preservative Codes								
Project Number:		<input type="checkbox"/> Routine <input checked="" type="checkbox"/> Rush	Pres. Code														None: NO	DI Water: H <sub>2</sub> O			
Project Location:	Lea County, New Mexico	Due Date:	1 day	Parameters	BTEX 8012B	TPH 8015M (GRO-DRO-MRO)	Chloride 4500 or EPA 300											Cool: Cool	MeOH: Me		
Sampler's Name:	Josh James	TAT may vary based on lab start time.																HCL: HC	HNO <sub>3</sub> : HN		
PO #:	4502840930																	H <sub>2</sub> SO <sub>4</sub> : H <sub>2</sub>	NaOH: Na		
<b>SAMPLE RECEIPT</b>		Temp Blank:	Yes <input checked="" type="checkbox"/> No <input type="checkbox"/>					Wet Ice:	Yes <input checked="" type="checkbox"/> No <input type="checkbox"/>											H <sub>3</sub> PO <sub>4</sub> : HP	
Samples Received Intact:	Yes <input checked="" type="checkbox"/> No <input type="checkbox"/>	Thermometer ID:	#140															NaHSO <sub>4</sub> : NABIS			
Cooler Custody Seals:	Yes <input checked="" type="checkbox"/> No <input type="checkbox"/> N/A	Correction Factor:	+0.1°C											Na <sub>2</sub> S <sub>2</sub> O <sub>3</sub> : NaSO <sub>3</sub>							
Sample Custody Seals:	Yes <input checked="" type="checkbox"/> No <input type="checkbox"/> N/A	Temperature Reading:	<i>29.2</i>											Zn Acetate+NaOH: Zn							
Total Containers:	4	Corrected Temperature:	<i>3.0</i>											NaOH+Ascorbic Acid: SAPC							

Sample Identification	Depth	Date Sampled	Time Sampled	Matrix	Grab Com	# of Cont	BTEX 8012B	TPH 8015M (GRO-DRO-MRO)	Chloride 4500 or EPA 300											Sample Comments
<i>21</i> CS-21	1-1.5'	3/16/2026		Soil	Com	1	x	x	x											
<i>22</i> CS-22	1-1.5'	3/16/2026		Soil	Com	1	x	x	x											
<i>23</i> CS-23	1-1.5'	3/16/2026		Soil	Com	1	x	x	x											
<i>24</i> CS-24	1-1.5'	3/16/2026		Soil	Com	1	x	x	x											

Relinquished by: (Signature)	Received by: (Signature)	Date/Time	Relinquished by: (Signature)	Received by: (Signature)	Date/Time
Josh James	<i>Samara [Signature]</i>	3-16-26 11:20			

Disclaimer: This document and any files transmitted with it are confidential and intended solely for the use of the individual or entity to whom they are addressed



Chain of Custody *H261469*

Main Office: 2524 Trunk Street, Odessa Texas 79761  
Contact: (432) 653-0393  
<https://standardtx.com/>  
Page 4 of 5

Project Manager:	Ethan Sessums	Bill to: (if different)	Daniel Sparks
Company Name:	Standard Safety & Supply	Company Name:	Oxy USA Inc
Address:	2425 Trunk St.	Address:	
City, State ZIP:	Odessa, Texas, 79761	City, State ZIP:	
Phone:	254-266-5456	Email:	<a href="mailto:Ethan.Sessums@standardtx.com">Ethan.Sessums@standardtx.com</a>

**Work Order Comments**

Project Name:	Lost Tank 18 Tankless CPF	Turn Around	ANALYSIS REQUEST										Preservative Codes							
Project Number:		<input type="checkbox"/> Routine <input checked="" type="checkbox"/> Rush	Pres. Code														None: NO	DI Water: H <sub>2</sub> O		
Project Location:	Lea County, New Mexico	Due Date:	1 day	Parameters	BTEX 8012B	TPH 8015M (GRO-DRO-MRO)	Chloride 4500 or EPA 300											Cool: Cool	MeOH: Me	
Sampler's Name:	Josh James	TAT may vary based on lab start time.																HCL: HC	HNO <sub>3</sub> : HN	
PO #:	4502840930																	H <sub>2</sub> SO <sub>4</sub> : H <sub>2</sub>	NaOH: Na	
SAMPLE RECEIPT	Temp Blank:	Yes <input type="checkbox"/> No <input checked="" type="checkbox"/>	Wet Ice:					Yes <input type="checkbox"/> No <input checked="" type="checkbox"/>											H <sub>3</sub> PO <sub>4</sub> : HP	
Samples Received Intact:	Yes <input checked="" type="checkbox"/> No <input type="checkbox"/> N/A	Thermometer ID:	#140															NaHSO <sub>4</sub> : NABIS		
Cooler Custody Seals:	Yes <input type="checkbox"/> No <input checked="" type="checkbox"/> N/A	Correction Factor:	+0.1°C											Na <sub>2</sub> S <sub>2</sub> O <sub>3</sub> : NaSO <sub>3</sub>						
Sample Custody Seals:	Yes <input type="checkbox"/> No <input checked="" type="checkbox"/> N/A	Temperature Reading:	<i>2.9</i>											Zn Acetate+NaOH: Zn						
Total Containers:	10	Corrected Temperature:	<i>3.0</i>											NaOH+Ascorbic Acid: SAPC						

Sample Identification	Depth	Date Sampled	Time Sampled	Matrix	Grab Com	# of Cont	BTEX 8012B	TPH 8015M (GRO-DRO-MRO)	Chloride 4500 or EPA 300											Sample Comments
<i>25</i> SW-1	0-1.5'	3/16/2026		Soil	Com	1	x	x	x											
<i>26</i> SW-2	0-2.5'	3/16/2026		Soil	Com	1	x	x	x											
<i>27</i> SW-3	0-2.5'	3/16/2026		Soil	Com	1	x	x	x											
<i>28</i> SW-4	0-2.5'	3/16/2026		Soil	Com	1	x	x	x											
<i>29</i> SW-5	0-2.5'	3/16/2026		Soil	Com	1	x	x	x											
<i>30</i> SW-6	0-2.5'	3/16/2026		Soil	Com	1	x	x	x											
<i>31</i> SW-7	0-4.5'	3/16/2026		Soil	Com	1	x	x	x											
<i>32</i> SW-8	0-4.5'	3/16/2026		Soil	Com	1	x	x	x											
<i>33</i> SW-9	0-3.5'	3/16/2026		Soil	Com	1	x	x	x											
<i>34</i> SW-10	0-3.5'	3/16/2026		Soil	Com	1	x	x	x											

Relinquished by: (Signature)	Received by: (Signature)	Date/Time	Relinquished by: (Signature)	Received by: (Signature)	Date/Time
Josh James	<i>[Signature]</i>				2
					4
					6

Disclaimer: This document and any files transmitted with it are confidential and intended solely for the use of the individual or entity to whom they are addressed





PHONE (575) 393-2326 ° 101 E. MARLAND ° HOBBS, NM 88240

---

March 25, 2026

ETHAN SESSUMS

STANDARD SAFETY & SUPPLY

PO BOX 14987

ODESSA, TX 79764

RE: LOST TANK 18 TANKLESS CPF (8/31/2025)

Enclosed are the results of analyses for samples received by the laboratory on 03/20/26 9:51.

Cardinal Laboratories is accredited through Texas NELAP under certificate number TX-C25-00101. Accreditation applies to drinking water, non-potable water and solid and chemical materials. All accredited analytes are denoted by an asterisk (\*). For a complete list of accredited analytes and matrices visit the TCEQ website at [www.tceq.texas.gov/field/qa/lab\\_accred\\_certif.html](http://www.tceq.texas.gov/field/qa/lab_accred_certif.html).

Cardinal Laboratories is accredited through the State of Colorado Department of Public Health and Environment for:

Method EPA 552.2	Haloacetic Acids (HAA-5)
Method EPA 524.2	Total Trihalomethanes (TTHM)
Method EPA 524.4	Regulated VOCs (V1, V2, V3)

Accreditation applies to public drinking water matrices.

This report meets NELAP requirements and is made up of a cover page, analytical results, and a copy of the original chain-of-custody. If you have any questions concerning this report, please feel free to contact me.

Sincerely,

A handwritten signature in black ink that reads "Celey D. Keene".

Celey D. Keene

Lab Director/Quality Manager



PHONE (575) 393-2326 ° 101 E. MARLAND ° HOBBS, NM 88240

**Analytical Results For:**

STANDARD SAFETY & SUPPLY  
 ETHAN SESSUMS  
 PO BOX 14987  
 ODESSA TX, 79764  
 Fax To: NA

Received:	03/20/2026	Sampling Date:	03/18/2026
Reported:	03/25/2026	Sampling Type:	Soil
Project Name:	LOST TANK 18 TANKLESS CPF (8/31/202	Sampling Condition:	Cool & Intact
Project Number:	NONE GIVEN	Sample Received By:	Alyssa Parras
Project Location:	OXY-LEA COUNTY, NEW MEXICO		

**Sample ID: DV - 1 0-6" (H261565-01)**

BTEX 8021B		mg/kg		Analyzed By: JH					
Analyte	Result	Reporting Limit	Analyzed	Method Blank	BS	% Recovery	True Value QC	RPD	Qualifier
Benzene*	<0.050	0.050	03/21/2026	ND	2.05	103	2.00	1.68	
Toluene*	<0.050	0.050	03/21/2026	ND	2.10	105	2.00	2.43	
Ethylbenzene*	<0.050	0.050	03/21/2026	ND	2.21	110	2.00	2.41	
Total Xylenes*	<0.150	0.150	03/21/2026	ND	6.65	111	6.00	1.94	
Total BTEX	<0.300	0.300	03/21/2026	ND					

Surrogate: 4-Bromofluorobenzene (PID) 101 % 70.4-141

Chloride, SM4500Cl-B		mg/kg		Analyzed By: KH					
Analyte	Result	Reporting Limit	Analyzed	Method Blank	BS	% Recovery	True Value QC	RPD	Qualifier
Chloride	96.0	16.0	03/24/2026	ND	432	108	400	0.00	

TPH 8015M		mg/kg		Analyzed By: JF					
Analyte	Result	Reporting Limit	Analyzed	Method Blank	BS	% Recovery	True Value QC	RPD	Qualifier
GRO C6-C10*	<10.0	10.0	03/23/2026	ND	256	128	200	1.80	BS1
DRO >C10-C28*	<10.0	10.0	03/23/2026	ND	222	111	200	0.238	
EXT DRO >C28-C36	<10.0	10.0	03/23/2026	ND					

Surrogate: 1-Chlorooctane 105 % 52.4-130

Surrogate: 1-Chlorooctadecane 98.2 % 39.9-141

Cardinal Laboratories

\*=Accredited Analyte

PLEASE NOTE: Liability and Damages. Cardinal's liability and client's exclusive remedy for any claim arising, whether based in contract or tort, shall be limited to the amount paid by client for analyses. All claims, including those for negligence and any other cause whatsoever shall be deemed waived unless made in writing and received by Cardinal within thirty (30) days after completion of the applicable service. In no event shall Cardinal be liable for incidental or consequential damages, including, without limitation, business interruptions, loss of use, or loss of profits incurred by client, its subsidiaries, affiliates or successors arising out of or related to the performance of the services hereunder by Cardinal, regardless of whether such claim is based upon any of the above stated reasons or otherwise. Results relate only to the samples identified above. This report shall not be reproduced except in full with written approval of Cardinal Laboratories.

Celey D. Keene, Lab Director/Quality Manager



PHONE (575) 393-2326 ° 101 E. MARLAND ° HOBBS, NM 88240

**Analytical Results For:**

STANDARD SAFETY & SUPPLY  
 ETHAN SESSUMS  
 PO BOX 14987  
 ODESSA TX, 79764  
 Fax To: NA

Received:	03/20/2026	Sampling Date:	03/18/2026
Reported:	03/25/2026	Sampling Type:	Soil
Project Name:	LOST TANK 18 TANKLESS CPF (8/31/202	Sampling Condition:	Cool & Intact
Project Number:	NONE GIVEN	Sample Received By:	Alyssa Parras
Project Location:	OXY-LEA COUNTY, NEW MEXICO		

**Sample ID: DV - 1 1-1.5' (H261565-02)**

BTEX 8021B		mg/kg		Analyzed By: JH						
Analyte	Result	Reporting Limit	Analyzed	Method Blank	BS	% Recovery	True Value QC	RPD	Qualifier	
Benzene*	<0.050	0.050	03/21/2026	ND	2.05	103	2.00	1.68		
Toluene*	<0.050	0.050	03/21/2026	ND	2.10	105	2.00	2.43		
Ethylbenzene*	<0.050	0.050	03/21/2026	ND	2.21	110	2.00	2.41		
Total Xylenes*	<0.150	0.150	03/21/2026	ND	6.65	111	6.00	1.94		
Total BTEX	<0.300	0.300	03/21/2026	ND						

Surrogate: 4-Bromofluorobenzene (PID) 101 % 70.4-141

Chloride, SM4500CI-B		mg/kg		Analyzed By: KH						
Analyte	Result	Reporting Limit	Analyzed	Method Blank	BS	% Recovery	True Value QC	RPD	Qualifier	
Chloride	16.0	16.0	03/24/2026	ND	432	108	400	0.00		

TPH 8015M		mg/kg		Analyzed By: JF						
Analyte	Result	Reporting Limit	Analyzed	Method Blank	BS	% Recovery	True Value QC	RPD	Qualifier	
GRO C6-C10*	<10.0	10.0	03/23/2026	ND	256	128	200	1.80	BS1	
DRO >C10-C28*	<10.0	10.0	03/23/2026	ND	222	111	200	0.238		
EXT DRO >C28-C36	<10.0	10.0	03/23/2026	ND						

Surrogate: 1-Chlorooctane 110 % 52.4-130

Surrogate: 1-Chlorooctadecane 103 % 39.9-141

Cardinal Laboratories

\*=Accredited Analyte

PLEASE NOTE: Liability and Damages. Cardinal's liability and client's exclusive remedy for any claim arising, whether based in contract or tort, shall be limited to the amount paid by client for analyses. All claims, including those for negligence and any other cause whatsoever shall be deemed waived unless made in writing and received by Cardinal within thirty (30) days after completion of the applicable service. In no event shall Cardinal be liable for incidental or consequential damages, including, without limitation, business interruptions, loss of use, or loss of profits incurred by client, its subsidiaries, affiliates or successors arising out of or related to the performance of the services hereunder by Cardinal, regardless of whether such claim is based upon any of the above stated reasons or otherwise. Results relate only to the samples identified above. This report shall not be reproduced except in full with written approval of Cardinal Laboratories.

Celey D. Keene, Lab Director/Quality Manager



PHONE (575) 393-2326 ° 101 E. MARLAND ° HOBBS, NM 88240

**Analytical Results For:**

STANDARD SAFETY & SUPPLY  
 ETHAN SESSUMS  
 PO BOX 14987  
 ODESSA TX, 79764  
 Fax To: NA

Received:	03/20/2026	Sampling Date:	03/18/2026
Reported:	03/25/2026	Sampling Type:	Soil
Project Name:	LOST TANK 18 TANKLESS CPF (8/31/202	Sampling Condition:	Cool & Intact
Project Number:	NONE GIVEN	Sample Received By:	Alyssa Parras
Project Location:	OXY-LEA COUNTY, NEW MEXICO		

**Sample ID: DV - 1 2-2.5' (H261565-03)**

BTEX 8021B		mg/kg		Analyzed By: JH						
Analyte	Result	Reporting Limit	Analyzed	Method Blank	BS	% Recovery	True Value QC	RPD	Qualifier	
Benzene*	<0.050	0.050	03/21/2026	ND	2.05	103	2.00	1.68		
Toluene*	<0.050	0.050	03/21/2026	ND	2.10	105	2.00	2.43		
Ethylbenzene*	<0.050	0.050	03/21/2026	ND	2.21	110	2.00	2.41		
Total Xylenes*	<0.150	0.150	03/21/2026	ND	6.65	111	6.00	1.94		
Total BTEX	<0.300	0.300	03/21/2026	ND						

Surrogate: 4-Bromofluorobenzene (PID) 101 % 70.4-141

Chloride, SM4500CI-B		mg/kg		Analyzed By: KH						
Analyte	Result	Reporting Limit	Analyzed	Method Blank	BS	% Recovery	True Value QC	RPD	Qualifier	
Chloride	32.0	16.0	03/24/2026	ND	432	108	400	0.00		

TPH 8015M		mg/kg		Analyzed By: JF						
Analyte	Result	Reporting Limit	Analyzed	Method Blank	BS	% Recovery	True Value QC	RPD	Qualifier	
GRO C6-C10*	<10.0	10.0	03/23/2026	ND	256	128	200	1.80	BS1	
DRO >C10-C28*	<10.0	10.0	03/23/2026	ND	222	111	200	0.238		
EXT DRO >C28-C36	<10.0	10.0	03/23/2026	ND						

Surrogate: 1-Chlorooctane 110 % 52.4-130

Surrogate: 1-Chlorooctadecane 105 % 39.9-141

Cardinal Laboratories

\*=Accredited Analyte

PLEASE NOTE: Liability and Damages. Cardinal's liability and client's exclusive remedy for any claim arising, whether based in contract or tort, shall be limited to the amount paid by client for analyses. All claims, including those for negligence and any other cause whatsoever shall be deemed waived unless made in writing and received by Cardinal within thirty (30) days after completion of the applicable service. In no event shall Cardinal be liable for incidental or consequential damages, including, without limitation, business interruptions, loss of use, or loss of profits incurred by client, its subsidiaries, affiliates or successors arising out of or related to the performance of the services hereunder by Cardinal, regardless of whether such claim is based upon any of the above stated reasons or otherwise. Results relate only to the samples identified above. This report shall not be reproduced except in full with written approval of Cardinal Laboratories.

Celey D. Keene, Lab Director/Quality Manager



PHONE (575) 393-2326 ° 101 E. MARLAND ° HOBBS, NM 88240

**Analytical Results For:**

STANDARD SAFETY & SUPPLY  
 ETHAN SESSUMS  
 PO BOX 14987  
 ODESSA TX, 79764  
 Fax To: NA

Received:	03/20/2026	Sampling Date:	03/18/2026
Reported:	03/25/2026	Sampling Type:	Soil
Project Name:	LOST TANK 18 TANKLESS CPF (8/31/202	Sampling Condition:	Cool & Intact
Project Number:	NONE GIVEN	Sample Received By:	Alyssa Parras
Project Location:	OXY-LEA COUNTY, NEW MEXICO		

**Sample ID: DV - 1 3-3.5' (H261565-04)**

BTEX 8021B		mg/kg		Analyzed By: JH						
Analyte	Result	Reporting Limit	Analyzed	Method Blank	BS	% Recovery	True Value QC	RPD	Qualifier	
Benzene*	<0.050	0.050	03/21/2026	ND	2.05	103	2.00	1.68		
Toluene*	<0.050	0.050	03/21/2026	ND	2.10	105	2.00	2.43		
Ethylbenzene*	<0.050	0.050	03/21/2026	ND	2.21	110	2.00	2.41		
Total Xylenes*	<0.150	0.150	03/21/2026	ND	6.65	111	6.00	1.94		
Total BTEX	<0.300	0.300	03/21/2026	ND						

Surrogate: 4-Bromofluorobenzene (PID) 100 % 70.4-141

Chloride, SM4500CI-B		mg/kg		Analyzed By: KH						
Analyte	Result	Reporting Limit	Analyzed	Method Blank	BS	% Recovery	True Value QC	RPD	Qualifier	
Chloride	48.0	16.0	03/24/2026	ND	432	108	400	0.00		

TPH 8015M		mg/kg		Analyzed By: JF						
Analyte	Result	Reporting Limit	Analyzed	Method Blank	BS	% Recovery	True Value QC	RPD	Qualifier	
GRO C6-C10*	<10.0	10.0	03/23/2026	ND	256	128	200	1.80	BS1	
DRO >C10-C28*	<10.0	10.0	03/23/2026	ND	222	111	200	0.238		
EXT DRO >C28-C36	<10.0	10.0	03/23/2026	ND						

Surrogate: 1-Chlorooctane 113 % 52.4-130

Surrogate: 1-Chlorooctadecane 104 % 39.9-141

Cardinal Laboratories

\*=Accredited Analyte

PLEASE NOTE: Liability and Damages. Cardinal's liability and client's exclusive remedy for any claim arising, whether based in contract or tort, shall be limited to the amount paid by client for analyses. All claims, including those for negligence and any other cause whatsoever shall be deemed waived unless made in writing and received by Cardinal within thirty (30) days after completion of the applicable service. In no event shall Cardinal be liable for incidental or consequential damages, including, without limitation, business interruptions, loss of use, or loss of profits incurred by client, its subsidiaries, affiliates or successors arising out of or related to the performance of the services hereunder by Cardinal, regardless of whether such claim is based upon any of the above stated reasons or otherwise. Results relate only to the samples identified above. This report shall not be reproduced except in full with written approval of Cardinal Laboratories.

Celey D. Keene, Lab Director/Quality Manager



PHONE (575) 393-2326 ° 101 E. MARLAND ° HOBBS, NM 88240

**Analytical Results For:**

STANDARD SAFETY & SUPPLY  
 ETHAN SESSUMS  
 PO BOX 14987  
 ODESSA TX, 79764  
 Fax To: NA

Received:	03/20/2026	Sampling Date:	03/18/2026
Reported:	03/25/2026	Sampling Type:	Soil
Project Name:	LOST TANK 18 TANKLESS CPF (8/31/202	Sampling Condition:	Cool & Intact
Project Number:	NONE GIVEN	Sample Received By:	Alyssa Parras
Project Location:	OXY-LEA COUNTY, NEW MEXICO		

**Sample ID: DV - 1 4-4.5' (H261565-05)**

BTEX 8021B		mg/kg		Analyzed By: JH						
Analyte	Result	Reporting Limit	Analyzed	Method Blank	BS	% Recovery	True Value QC	RPD	Qualifier	
Benzene*	<0.050	0.050	03/21/2026	ND	2.05	103	2.00	1.68		
Toluene*	<0.050	0.050	03/21/2026	ND	2.10	105	2.00	2.43		
Ethylbenzene*	<0.050	0.050	03/21/2026	ND	2.21	110	2.00	2.41		
Total Xylenes*	<0.150	0.150	03/21/2026	ND	6.65	111	6.00	1.94		
Total BTEX	<0.300	0.300	03/21/2026	ND						

Surrogate: 4-Bromofluorobenzene (PID) 103 % 70.4-141

Chloride, SM4500CI-B		mg/kg		Analyzed By: KH						
Analyte	Result	Reporting Limit	Analyzed	Method Blank	BS	% Recovery	True Value QC	RPD	Qualifier	
Chloride	96.0	16.0	03/24/2026	ND	432	108	400	0.00		

TPH 8015M		mg/kg		Analyzed By: JF						
Analyte	Result	Reporting Limit	Analyzed	Method Blank	BS	% Recovery	True Value QC	RPD	Qualifier	
GRO C6-C10*	<10.0	10.0	03/23/2026	ND	256	128	200	1.80	BS1	
DRO >C10-C28*	<10.0	10.0	03/23/2026	ND	222	111	200	0.238		
EXT DRO >C28-C36	<10.0	10.0	03/23/2026	ND						

Surrogate: 1-Chlorooctane 111 % 52.4-130

Surrogate: 1-Chlorooctadecane 102 % 39.9-141

Cardinal Laboratories

\*=Accredited Analyte

PLEASE NOTE: Liability and Damages. Cardinal's liability and client's exclusive remedy for any claim arising, whether based in contract or tort, shall be limited to the amount paid by client for analyses. All claims, including those for negligence and any other cause whatsoever shall be deemed waived unless made in writing and received by Cardinal within thirty (30) days after completion of the applicable service. In no event shall Cardinal be liable for incidental or consequential damages, including, without limitation, business interruptions, loss of use, or loss of profits incurred by client, its subsidiaries, affiliates or successors arising out of or related to the performance of the services hereunder by Cardinal, regardless of whether such claim is based upon any of the above stated reasons or otherwise. Results relate only to the samples identified above. This report shall not be reproduced except in full with written approval of Cardinal Laboratories.

Celey D. Keene, Lab Director/Quality Manager



PHONE (575) 393-2326 ° 101 E. MARLAND ° HOBBS, NM 88240

**Analytical Results For:**

STANDARD SAFETY & SUPPLY  
 ETHAN SESSUMS  
 PO BOX 14987  
 ODESSA TX, 79764  
 Fax To: NA

Received:	03/20/2026	Sampling Date:	03/18/2026
Reported:	03/25/2026	Sampling Type:	Soil
Project Name:	LOST TANK 18 TANKLESS CPF (8/31/202	Sampling Condition:	Cool & Intact
Project Number:	NONE GIVEN	Sample Received By:	Alyssa Parras
Project Location:	OXY-LEA COUNTY, NEW MEXICO		

**Sample ID: DV - 2 0-6" (H261565-06)**

BTEX 8021B		mg/kg		Analyzed By: JH						
Analyte	Result	Reporting Limit	Analyzed	Method Blank	BS	% Recovery	True Value QC	RPD	Qualifier	
Benzene*	<0.050	0.050	03/21/2026	ND	2.05	103	2.00	1.68		
Toluene*	<0.050	0.050	03/21/2026	ND	2.10	105	2.00	2.43		
Ethylbenzene*	<0.050	0.050	03/21/2026	ND	2.21	110	2.00	2.41		
Total Xylenes*	<0.150	0.150	03/21/2026	ND	6.65	111	6.00	1.94		
Total BTEX	<0.300	0.300	03/21/2026	ND						

Surrogate: 4-Bromofluorobenzene (PID) 101 % 70.4-141

Chloride, SM4500CI-B		mg/kg		Analyzed By: KH						
Analyte	Result	Reporting Limit	Analyzed	Method Blank	BS	% Recovery	True Value QC	RPD	Qualifier	
Chloride	48.0	16.0	03/24/2026	ND	432	108	400	0.00		

TPH 8015M		mg/kg		Analyzed By: JF						
Analyte	Result	Reporting Limit	Analyzed	Method Blank	BS	% Recovery	True Value QC	RPD	Qualifier	
GRO C6-C10*	<10.0	10.0	03/23/2026	ND	256	128	200	1.80	BS1	
DRO >C10-C28*	<10.0	10.0	03/23/2026	ND	222	111	200	0.238		
EXT DRO >C28-C36	<10.0	10.0	03/23/2026	ND						

Surrogate: 1-Chlorooctane 112 % 52.4-130

Surrogate: 1-Chlorooctadecane 105 % 39.9-141

Cardinal Laboratories

\*=Accredited Analyte

PLEASE NOTE: Liability and Damages. Cardinal's liability and client's exclusive remedy for any claim arising, whether based in contract or tort, shall be limited to the amount paid by client for analyses. All claims, including those for negligence and any other cause whatsoever shall be deemed waived unless made in writing and received by Cardinal within thirty (30) days after completion of the applicable service. In no event shall Cardinal be liable for incidental or consequential damages, including, without limitation, business interruptions, loss of use, or loss of profits incurred by client, its subsidiaries, affiliates or successors arising out of or related to the performance of the services hereunder by Cardinal, regardless of whether such claim is based upon any of the above stated reasons or otherwise. Results relate only to the samples identified above. This report shall not be reproduced except in full with written approval of Cardinal Laboratories.

Celey D. Keene, Lab Director/Quality Manager



PHONE (575) 393-2326 ° 101 E. MARLAND ° HOBBS, NM 88240

**Analytical Results For:**

STANDARD SAFETY & SUPPLY  
 ETHAN SESSUMS  
 PO BOX 14987  
 ODESSA TX, 79764  
 Fax To: NA

Received:	03/20/2026	Sampling Date:	03/18/2026
Reported:	03/25/2026	Sampling Type:	Soil
Project Name:	LOST TANK 18 TANKLESS CPF (8/31/202	Sampling Condition:	Cool & Intact
Project Number:	NONE GIVEN	Sample Received By:	Alyssa Parras
Project Location:	OXY-LEA COUNTY, NEW MEXICO		

**Sample ID: DV - 2 1-1.5' (H261565-07)**

BTEX 8021B		mg/kg		Analyzed By: JH						
Analyte	Result	Reporting Limit	Analyzed	Method Blank	BS	% Recovery	True Value QC	RPD	Qualifier	
Benzene*	<0.050	0.050	03/21/2026	ND	2.05	103	2.00	1.68		
Toluene*	<0.050	0.050	03/21/2026	ND	2.10	105	2.00	2.43		
Ethylbenzene*	<0.050	0.050	03/21/2026	ND	2.21	110	2.00	2.41		
Total Xylenes*	<0.150	0.150	03/21/2026	ND	6.65	111	6.00	1.94		
Total BTEX	<0.300	0.300	03/21/2026	ND						

Surrogate: 4-Bromofluorobenzene (PID) 101 % 70.4-141

Chloride, SM4500CI-B		mg/kg		Analyzed By: KH						
Analyte	Result	Reporting Limit	Analyzed	Method Blank	BS	% Recovery	True Value QC	RPD	Qualifier	
Chloride	32.0	16.0	03/24/2026	ND	432	108	400	0.00		

TPH 8015M		mg/kg		Analyzed By: JF						
Analyte	Result	Reporting Limit	Analyzed	Method Blank	BS	% Recovery	True Value QC	RPD	Qualifier	
GRO C6-C10*	<10.0	10.0	03/23/2026	ND	256	128	200	1.80	BS1	
DRO >C10-C28*	<10.0	10.0	03/23/2026	ND	222	111	200	0.238		
EXT DRO >C28-C36	<10.0	10.0	03/23/2026	ND						

Surrogate: 1-Chlorooctane 105 % 52.4-130

Surrogate: 1-Chlorooctadecane 96.1 % 39.9-141

Cardinal Laboratories

\*=Accredited Analyte

PLEASE NOTE: Liability and Damages. Cardinal's liability and client's exclusive remedy for any claim arising, whether based in contract or tort, shall be limited to the amount paid by client for analyses. All claims, including those for negligence and any other cause whatsoever shall be deemed waived unless made in writing and received by Cardinal within thirty (30) days after completion of the applicable service. In no event shall Cardinal be liable for incidental or consequential damages, including, without limitation, business interruptions, loss of use, or loss of profits incurred by client, its subsidiaries, affiliates or successors arising out of or related to the performance of the services hereunder by Cardinal, regardless of whether such claim is based upon any of the above stated reasons or otherwise. Results relate only to the samples identified above. This report shall not be reproduced except in full with written approval of Cardinal Laboratories.

Celey D. Keene, Lab Director/Quality Manager



PHONE (575) 393-2326 ° 101 E. MARLAND ° HOBBS, NM 88240

**Analytical Results For:**

STANDARD SAFETY & SUPPLY  
 ETHAN SESSUMS  
 PO BOX 14987  
 ODESSA TX, 79764  
 Fax To: NA

Received:	03/20/2026	Sampling Date:	03/18/2026
Reported:	03/25/2026	Sampling Type:	Soil
Project Name:	LOST TANK 18 TANKLESS CPF (8/31/202	Sampling Condition:	Cool & Intact
Project Number:	NONE GIVEN	Sample Received By:	Alyssa Parras
Project Location:	OXY-LEA COUNTY, NEW MEXICO		

**Sample ID: DV - 2 2-2.5' (H261565-08)**

BTEX 8021B		mg/kg		Analyzed By: JH						
Analyte	Result	Reporting Limit	Analyzed	Method Blank	BS	% Recovery	True Value QC	RPD	Qualifier	
Benzene*	<0.050	0.050	03/21/2026	ND	2.05	103	2.00	1.68		
Toluene*	<0.050	0.050	03/21/2026	ND	2.10	105	2.00	2.43		
Ethylbenzene*	<0.050	0.050	03/21/2026	ND	2.21	110	2.00	2.41		
Total Xylenes*	<0.150	0.150	03/21/2026	ND	6.65	111	6.00	1.94		
Total BTEX	<0.300	0.300	03/21/2026	ND						

Surrogate: 4-Bromofluorobenzene (PID) 99.3 % 70.4-141

Chloride, SM4500CI-B		mg/kg		Analyzed By: KH						
Analyte	Result	Reporting Limit	Analyzed	Method Blank	BS	% Recovery	True Value QC	RPD	Qualifier	
Chloride	16.0	16.0	03/24/2026	ND	432	108	400	0.00		

TPH 8015M		mg/kg		Analyzed By: JF						
Analyte	Result	Reporting Limit	Analyzed	Method Blank	BS	% Recovery	True Value QC	RPD	Qualifier	
GRO C6-C10*	<10.0	10.0	03/23/2026	ND	256	128	200	1.80	BS1	
DRO >C10-C28*	<10.0	10.0	03/23/2026	ND	222	111	200	0.238		
EXT DRO >C28-C36	<10.0	10.0	03/23/2026	ND						

Surrogate: 1-Chlorooctane 110 % 52.4-130

Surrogate: 1-Chlorooctadecane 103 % 39.9-141

Cardinal Laboratories

\*=Accredited Analyte

PLEASE NOTE: Liability and Damages. Cardinal's liability and client's exclusive remedy for any claim arising, whether based in contract or tort, shall be limited to the amount paid by client for analyses. All claims, including those for negligence and any other cause whatsoever shall be deemed waived unless made in writing and received by Cardinal within thirty (30) days after completion of the applicable service. In no event shall Cardinal be liable for incidental or consequential damages, including, without limitation, business interruptions, loss of use, or loss of profits incurred by client, its subsidiaries, affiliates or successors arising out of or related to the performance of the services hereunder by Cardinal, regardless of whether such claim is based upon any of the above stated reasons or otherwise. Results relate only to the samples identified above. This report shall not be reproduced except in full with written approval of Cardinal Laboratories.

Celey D. Keene, Lab Director/Quality Manager



PHONE (575) 393-2326 ° 101 E. MARLAND ° HOBBS, NM 88240

**Analytical Results For:**

STANDARD SAFETY & SUPPLY  
 ETHAN SESSUMS  
 PO BOX 14987  
 ODESSA TX, 79764  
 Fax To: NA

Received:	03/20/2026	Sampling Date:	03/18/2026
Reported:	03/25/2026	Sampling Type:	Soil
Project Name:	LOST TANK 18 TANKLESS CPF (8/31/202	Sampling Condition:	Cool & Intact
Project Number:	NONE GIVEN	Sample Received By:	Alyssa Parras
Project Location:	OXY-LEA COUNTY, NEW MEXICO		

**Sample ID: DV - 2 3-3.5' (H261565-09)**

BTEX 8021B		mg/kg		Analyzed By: JH						
Analyte	Result	Reporting Limit	Analyzed	Method Blank	BS	% Recovery	True Value QC	RPD	Qualifier	
Benzene*	<0.050	0.050	03/21/2026	ND	2.05	103	2.00	1.68		
Toluene*	<0.050	0.050	03/21/2026	ND	2.10	105	2.00	2.43		
Ethylbenzene*	<0.050	0.050	03/21/2026	ND	2.21	110	2.00	2.41		
Total Xylenes*	<0.150	0.150	03/21/2026	ND	6.65	111	6.00	1.94		
Total BTEX	<0.300	0.300	03/21/2026	ND						

Surrogate: 4-Bromofluorobenzene (PID) 102 % 70.4-141

Chloride, SM4500Cl-B		mg/kg		Analyzed By: KH						
Analyte	Result	Reporting Limit	Analyzed	Method Blank	BS	% Recovery	True Value QC	RPD	Qualifier	
Chloride	32.0	16.0	03/24/2026	ND	432	108	400	0.00		

TPH 8015M		mg/kg		Analyzed By: JF						
Analyte	Result	Reporting Limit	Analyzed	Method Blank	BS	% Recovery	True Value QC	RPD	Qualifier	
GRO C6-C10*	<10.0	10.0	03/23/2026	ND	256	128	200	1.80	BS1	
DRO >C10-C28*	<10.0	10.0	03/23/2026	ND	222	111	200	0.238		
EXT DRO >C28-C36	<10.0	10.0	03/23/2026	ND						

Surrogate: 1-Chlorooctane 108 % 52.4-130

Surrogate: 1-Chlorooctadecane 101 % 39.9-141

Cardinal Laboratories

\*=Accredited Analyte

PLEASE NOTE: Liability and Damages. Cardinal's liability and client's exclusive remedy for any claim arising, whether based in contract or tort, shall be limited to the amount paid by client for analyses. All claims, including those for negligence and any other cause whatsoever shall be deemed waived unless made in writing and received by Cardinal within thirty (30) days after completion of the applicable service. In no event shall Cardinal be liable for incidental or consequential damages, including, without limitation, business interruptions, loss of use, or loss of profits incurred by client, its subsidiaries, affiliates or successors arising out of or related to the performance of the services hereunder by Cardinal, regardless of whether such claim is based upon any of the above stated reasons or otherwise. Results relate only to the samples identified above. This report shall not be reproduced except in full with written approval of Cardinal Laboratories.

Celey D. Keene, Lab Director/Quality Manager



PHONE (575) 393-2326 ° 101 E. MARLAND ° HOBBS, NM 88240

**Analytical Results For:**

STANDARD SAFETY & SUPPLY  
 ETHAN SESSUMS  
 PO BOX 14987  
 ODESSA TX, 79764  
 Fax To: NA

Received:	03/20/2026	Sampling Date:	03/18/2026
Reported:	03/25/2026	Sampling Type:	Soil
Project Name:	LOST TANK 18 TANKLESS CPF (8/31/202	Sampling Condition:	Cool & Intact
Project Number:	NONE GIVEN	Sample Received By:	Alyssa Parras
Project Location:	OXY-LEA COUNTY, NEW MEXICO		

**Sample ID: DV - 2 4-4.5' (H261565-10)**

BTEX 8021B		mg/kg		Analyzed By: JH						
Analyte	Result	Reporting Limit	Analyzed	Method Blank	BS	% Recovery	True Value QC	RPD	Qualifier	
Benzene*	<0.050	0.050	03/21/2026	ND	2.05	103	2.00	1.68		
Toluene*	<0.050	0.050	03/21/2026	ND	2.10	105	2.00	2.43		
Ethylbenzene*	<0.050	0.050	03/21/2026	ND	2.21	110	2.00	2.41		
Total Xylenes*	<0.150	0.150	03/21/2026	ND	6.65	111	6.00	1.94		
Total BTEX	<0.300	0.300	03/21/2026	ND						

Surrogate: 4-Bromofluorobenzene (PID) 101 % 70.4-141

Chloride, SM4500CI-B		mg/kg		Analyzed By: KH						
Analyte	Result	Reporting Limit	Analyzed	Method Blank	BS	% Recovery	True Value QC	RPD	Qualifier	
Chloride	32.0	16.0	03/24/2026	ND	432	108	400	0.00		

TPH 8015M		mg/kg		Analyzed By: JF						
Analyte	Result	Reporting Limit	Analyzed	Method Blank	BS	% Recovery	True Value QC	RPD	Qualifier	
GRO C6-C10*	<10.0	10.0	03/23/2026	ND	178	89.1	200	20.2		
DRO >C10-C28*	<10.0	10.0	03/23/2026	ND	181	90.4	200	30.8		
EXT DRO >C28-C36	<10.0	10.0	03/23/2026	ND						

Surrogate: 1-Chlorooctane 93.4 % 52.4-130

Surrogate: 1-Chlorooctadecane 92.2 % 39.9-141

Cardinal Laboratories

\*=Accredited Analyte

PLEASE NOTE: Liability and Damages. Cardinal's liability and client's exclusive remedy for any claim arising, whether based in contract or tort, shall be limited to the amount paid by client for analyses. All claims, including those for negligence and any other cause whatsoever shall be deemed waived unless made in writing and received by Cardinal within thirty (30) days after completion of the applicable service. In no event shall Cardinal be liable for incidental or consequential damages, including, without limitation, business interruptions, loss of use, or loss of profits incurred by client, its subsidiaries, affiliates or successors arising out of or related to the performance of the services hereunder by Cardinal, regardless of whether such claim is based upon any of the above stated reasons or otherwise. Results relate only to the samples identified above. This report shall not be reproduced except in full with written approval of Cardinal Laboratories.

Celey D. Keene, Lab Director/Quality Manager



PHONE (575) 393-2326 ° 101 E. MARLAND ° HOBBS, NM 88240

**Analytical Results For:**

STANDARD SAFETY & SUPPLY  
 ETHAN SESSUMS  
 PO BOX 14987  
 ODESSA TX, 79764  
 Fax To: NA

Received:	03/20/2026	Sampling Date:	03/18/2026
Reported:	03/25/2026	Sampling Type:	Soil
Project Name:	LOST TANK 18 TANKLESS CPF (8/31/202	Sampling Condition:	Cool & Intact
Project Number:	NONE GIVEN	Sample Received By:	Alyssa Parras
Project Location:	OXY-LEA COUNTY, NEW MEXICO		

**Sample ID: DV - 3 0-6" (H261565-11)**

BTEX 8021B		mg/kg		Analyzed By: JH					
Analyte	Result	Reporting Limit	Analyzed	Method Blank	BS	% Recovery	True Value QC	RPD	Qualifier
Benzene*	<0.050	0.050	03/21/2026	ND	2.05	103	2.00	1.68	
Toluene*	<0.050	0.050	03/21/2026	ND	2.10	105	2.00	2.43	
Ethylbenzene*	<0.050	0.050	03/21/2026	ND	2.21	110	2.00	2.41	
Total Xylenes*	<0.150	0.150	03/21/2026	ND	6.65	111	6.00	1.94	
Total BTEX	<0.300	0.300	03/21/2026	ND					

Surrogate: 4-Bromofluorobenzene (PID) 101 % 70.4-141

Chloride, SM4500CI-B		mg/kg		Analyzed By: KH					
Analyte	Result	Reporting Limit	Analyzed	Method Blank	BS	% Recovery	True Value QC	RPD	Qualifier
Chloride	160	16.0	03/24/2026	ND	432	108	400	0.00	

TPH 8015M		mg/kg		Analyzed By: JF					
Analyte	Result	Reporting Limit	Analyzed	Method Blank	BS	% Recovery	True Value QC	RPD	Qualifier
GRO C6-C10*	<10.0	10.0	03/23/2026	ND	178	89.1	200	20.2	
DRO >C10-C28*	<10.0	10.0	03/23/2026	ND	181	90.4	200	30.8	
EXT DRO >C28-C36	<10.0	10.0	03/23/2026	ND					

Surrogate: 1-Chlorooctane 90.1 % 52.4-130

Surrogate: 1-Chlorooctadecane 87.8 % 39.9-141

Cardinal Laboratories

\*=Accredited Analyte

PLEASE NOTE: Liability and Damages. Cardinal's liability and client's exclusive remedy for any claim arising, whether based in contract or tort, shall be limited to the amount paid by client for analyses. All claims, including those for negligence and any other cause whatsoever shall be deemed waived unless made in writing and received by Cardinal within thirty (30) days after completion of the applicable service. In no event shall Cardinal be liable for incidental or consequential damages, including, without limitation, business interruptions, loss of use, or loss of profits incurred by client, its subsidiaries, affiliates or successors arising out of or related to the performance of the services hereunder by Cardinal, regardless of whether such claim is based upon any of the above stated reasons or otherwise. Results relate only to the samples identified above. This report shall not be reproduced except in full with written approval of Cardinal Laboratories.

Celey D. Keene, Lab Director/Quality Manager



PHONE (575) 393-2326 ° 101 E. MARLAND ° HOBBS, NM 88240

**Analytical Results For:**

STANDARD SAFETY & SUPPLY  
 ETHAN SESSUMS  
 PO BOX 14987  
 ODESSA TX, 79764  
 Fax To: NA

Received:	03/20/2026	Sampling Date:	03/18/2026
Reported:	03/25/2026	Sampling Type:	Soil
Project Name:	LOST TANK 18 TANKLESS CPF (8/31/202	Sampling Condition:	Cool & Intact
Project Number:	NONE GIVEN	Sample Received By:	Alyssa Parras
Project Location:	OXY-LEA COUNTY, NEW MEXICO		

**Sample ID: DV - 3 1-1.5' (H261565-12)**

BTEX 8021B		mg/kg		Analyzed By: JH					
Analyte	Result	Reporting Limit	Analyzed	Method Blank	BS	% Recovery	True Value QC	RPD	Qualifier
Benzene*	<0.050	0.050	03/21/2026	ND	2.05	103	2.00	1.68	
Toluene*	<0.050	0.050	03/21/2026	ND	2.10	105	2.00	2.43	
Ethylbenzene*	<0.050	0.050	03/21/2026	ND	2.21	110	2.00	2.41	
Total Xylenes*	<0.150	0.150	03/21/2026	ND	6.65	111	6.00	1.94	
Total BTEX	<0.300	0.300	03/21/2026	ND					

Surrogate: 4-Bromofluorobenzene (PID) 101 % 70.4-141

Chloride, SM4500CI-B		mg/kg		Analyzed By: KH					
Analyte	Result	Reporting Limit	Analyzed	Method Blank	BS	% Recovery	True Value QC	RPD	Qualifier
Chloride	224	16.0	03/24/2026	ND	432	108	400	0.00	

TPH 8015M		mg/kg		Analyzed By: JF					
Analyte	Result	Reporting Limit	Analyzed	Method Blank	BS	% Recovery	True Value QC	RPD	Qualifier
GRO C6-C10*	<10.0	10.0	03/23/2026	ND	178	89.1	200	20.2	
DRO >C10-C28*	<10.0	10.0	03/23/2026	ND	181	90.4	200	30.8	
EXT DRO >C28-C36	<10.0	10.0	03/23/2026	ND					

Surrogate: 1-Chlorooctane 96.2 % 52.4-130

Surrogate: 1-Chlorooctadecane 93.3 % 39.9-141

Cardinal Laboratories

\*=Accredited Analyte

PLEASE NOTE: Liability and Damages. Cardinal's liability and client's exclusive remedy for any claim arising, whether based in contract or tort, shall be limited to the amount paid by client for analyses. All claims, including those for negligence and any other cause whatsoever shall be deemed waived unless made in writing and received by Cardinal within thirty (30) days after completion of the applicable service. In no event shall Cardinal be liable for incidental or consequential damages, including, without limitation, business interruptions, loss of use, or loss of profits incurred by client, its subsidiaries, affiliates or successors arising out of or related to the performance of the services hereunder by Cardinal, regardless of whether such claim is based upon any of the above stated reasons or otherwise. Results relate only to the samples identified above. This report shall not be reproduced except in full with written approval of Cardinal Laboratories.

Celey D. Keene, Lab Director/Quality Manager



PHONE (575) 393-2326 ° 101 E. MARLAND ° HOBBS, NM 88240

**Analytical Results For:**

STANDARD SAFETY & SUPPLY  
 ETHAN SESSUMS  
 PO BOX 14987  
 ODESSA TX, 79764  
 Fax To: NA

Received:	03/20/2026	Sampling Date:	03/18/2026
Reported:	03/25/2026	Sampling Type:	Soil
Project Name:	LOST TANK 18 TANKLESS CPF (8/31/202	Sampling Condition:	Cool & Intact
Project Number:	NONE GIVEN	Sample Received By:	Alyssa Parras
Project Location:	OXY-LEA COUNTY, NEW MEXICO		

**Sample ID: DV - 3 2-2.5' (H261565-13)**

BTEX 8021B		mg/kg		Analyzed By: JH						
Analyte	Result	Reporting Limit	Analyzed	Method Blank	BS	% Recovery	True Value QC	RPD	Qualifier	
Benzene*	<0.050	0.050	03/21/2026	ND	2.05	103	2.00	1.68		
Toluene*	<0.050	0.050	03/21/2026	ND	2.10	105	2.00	2.43		
Ethylbenzene*	<0.050	0.050	03/21/2026	ND	2.21	110	2.00	2.41		
Total Xylenes*	<0.150	0.150	03/21/2026	ND	6.65	111	6.00	1.94		
Total BTEX	<0.300	0.300	03/21/2026	ND						

Surrogate: 4-Bromofluorobenzene (PID) 102 % 70.4-141

Chloride, SM4500CI-B		mg/kg		Analyzed By: AC						
Analyte	Result	Reporting Limit	Analyzed	Method Blank	BS	% Recovery	True Value QC	RPD	Qualifier	
Chloride	64.0	16.0	03/20/2026	ND	432	108	400	3.64		

TPH 8015M		mg/kg		Analyzed By: JF						
Analyte	Result	Reporting Limit	Analyzed	Method Blank	BS	% Recovery	True Value QC	RPD	Qualifier	
GRO C6-C10*	<10.0	10.0	03/23/2026	ND	178	89.1	200	20.2		
DRO >C10-C28*	<10.0	10.0	03/23/2026	ND	181	90.4	200	30.8		
EXT DRO >C28-C36	<10.0	10.0	03/23/2026	ND						

Surrogate: 1-Chlorooctane 94.2 % 52.4-130

Surrogate: 1-Chlorooctadecane 91.9 % 39.9-141

Cardinal Laboratories

\*=Accredited Analyte

PLEASE NOTE: Liability and Damages. Cardinal's liability and client's exclusive remedy for any claim arising, whether based in contract or tort, shall be limited to the amount paid by client for analyses. All claims, including those for negligence and any other cause whatsoever shall be deemed waived unless made in writing and received by Cardinal within thirty (30) days after completion of the applicable service. In no event shall Cardinal be liable for incidental or consequential damages, including, without limitation, business interruptions, loss of use, or loss of profits incurred by client, its subsidiaries, affiliates or successors arising out of or related to the performance of the services hereunder by Cardinal, regardless of whether such claim is based upon any of the above stated reasons or otherwise. Results relate only to the samples identified above. This report shall not be reproduced except in full with written approval of Cardinal Laboratories.

Celey D. Keene, Lab Director/Quality Manager



PHONE (575) 393-2326 ° 101 E. MARLAND ° HOBBS, NM 88240

**Analytical Results For:**

STANDARD SAFETY & SUPPLY  
 ETHAN SESSUMS  
 PO BOX 14987  
 ODESSA TX, 79764  
 Fax To: NA

Received:	03/20/2026	Sampling Date:	03/18/2026
Reported:	03/25/2026	Sampling Type:	Soil
Project Name:	LOST TANK 18 TANKLESS CPF (8/31/202	Sampling Condition:	Cool & Intact
Project Number:	NONE GIVEN	Sample Received By:	Alyssa Parras
Project Location:	OXY-LEA COUNTY, NEW MEXICO		

**Sample ID: DV - 3 3-3.5' (H261565-14)**

BTEX 8021B		mg/kg		Analyzed By: JH					
Analyte	Result	Reporting Limit	Analyzed	Method Blank	BS	% Recovery	True Value QC	RPD	Qualifier
Benzene*	<0.050	0.050	03/23/2026	ND	2.12	106	2.00	1.11	
Toluene*	<0.050	0.050	03/23/2026	ND	2.41	121	2.00	5.69	
Ethylbenzene*	<0.050	0.050	03/23/2026	ND	2.61	130	2.00	6.29	
Total Xylenes*	<0.150	0.150	03/23/2026	ND	7.81	130	6.00	7.09	
Total BTEX	<0.300	0.300	03/23/2026	ND					

Surrogate: 4-Bromofluorobenzene (PID) 124 % 70.4-141

Chloride, SM4500CI-B		mg/kg		Analyzed By: AC					
Analyte	Result	Reporting Limit	Analyzed	Method Blank	BS	% Recovery	True Value QC	RPD	Qualifier
Chloride	32.0	16.0	03/20/2026	ND	432	108	400	3.64	

TPH 8015M		mg/kg		Analyzed By: JF					
Analyte	Result	Reporting Limit	Analyzed	Method Blank	BS	% Recovery	True Value QC	RPD	Qualifier
GRO C6-C10*	<10.0	10.0	03/23/2026	ND	178	89.1	200	20.2	
DRO >C10-C28*	<10.0	10.0	03/23/2026	ND	181	90.4	200	30.8	
EXT DRO >C28-C36	<10.0	10.0	03/23/2026	ND					

Surrogate: 1-Chlorooctane 87.8 % 52.4-130

Surrogate: 1-Chlorooctadecane 86.5 % 39.9-141

Cardinal Laboratories

\*=Accredited Analyte

PLEASE NOTE: Liability and Damages. Cardinal's liability and client's exclusive remedy for any claim arising, whether based in contract or tort, shall be limited to the amount paid by client for analyses. All claims, including those for negligence and any other cause whatsoever shall be deemed waived unless made in writing and received by Cardinal within thirty (30) days after completion of the applicable service. In no event shall Cardinal be liable for incidental or consequential damages, including, without limitation, business interruptions, loss of use, or loss of profits incurred by client, its subsidiaries, affiliates or successors arising out of or related to the performance of the services hereunder by Cardinal, regardless of whether such claim is based upon any of the above stated reasons or otherwise. Results relate only to the samples identified above. This report shall not be reproduced except in full with written approval of Cardinal Laboratories.

Celey D. Keene, Lab Director/Quality Manager



PHONE (575) 393-2326 ° 101 E. MARLAND ° HOBBS, NM 88240

**Analytical Results For:**

STANDARD SAFETY & SUPPLY  
 ETHAN SESSUMS  
 PO BOX 14987  
 ODESSA TX, 79764  
 Fax To: NA

Received:	03/20/2026	Sampling Date:	03/18/2026
Reported:	03/25/2026	Sampling Type:	Soil
Project Name:	LOST TANK 18 TANKLESS CPF (8/31/202	Sampling Condition:	Cool & Intact
Project Number:	NONE GIVEN	Sample Received By:	Alyssa Parras
Project Location:	OXY-LEA COUNTY, NEW MEXICO		

**Sample ID: DV - 3 4-4.5' (H261565-15)**

BTEX 8021B		mg/kg		Analyzed By: JH					
Analyte	Result	Reporting Limit	Analyzed	Method Blank	BS	% Recovery	True Value QC	RPD	Qualifier
Benzene*	<0.050	0.050	03/23/2026	ND	2.12	106	2.00	1.11	
Toluene*	<0.050	0.050	03/23/2026	ND	2.41	121	2.00	5.69	
Ethylbenzene*	<0.050	0.050	03/23/2026	ND	2.61	130	2.00	6.29	
Total Xylenes*	<0.150	0.150	03/23/2026	ND	7.81	130	6.00	7.09	
Total BTEX	<0.300	0.300	03/23/2026	ND					

Surrogate: 4-Bromofluorobenzene (PID) 119 % 70.4-141

Chloride, SM4500CI-B		mg/kg		Analyzed By: AC					
Analyte	Result	Reporting Limit	Analyzed	Method Blank	BS	% Recovery	True Value QC	RPD	Qualifier
Chloride	80.0	16.0	03/20/2026	ND	432	108	400	3.64	

TPH 8015M		mg/kg		Analyzed By: JF					
Analyte	Result	Reporting Limit	Analyzed	Method Blank	BS	% Recovery	True Value QC	RPD	Qualifier
GRO C6-C10*	<10.0	10.0	03/23/2026	ND	178	89.1	200	20.2	
DRO >C10-C28*	<10.0	10.0	03/23/2026	ND	181	90.4	200	30.8	
EXT DRO >C28-C36	<10.0	10.0	03/23/2026	ND					

Surrogate: 1-Chlorooctane 95.2 % 52.4-130

Surrogate: 1-Chlorooctadecane 95.4 % 39.9-141

Cardinal Laboratories

\*=Accredited Analyte

PLEASE NOTE: Liability and Damages. Cardinal's liability and client's exclusive remedy for any claim arising, whether based in contract or tort, shall be limited to the amount paid by client for analyses. All claims, including those for negligence and any other cause whatsoever shall be deemed waived unless made in writing and received by Cardinal within thirty (30) days after completion of the applicable service. In no event shall Cardinal be liable for incidental or consequential damages, including, without limitation, business interruptions, loss of use, or loss of profits incurred by client, its subsidiaries, affiliates or successors arising out of or related to the performance of the services hereunder by Cardinal, regardless of whether such claim is based upon any of the above stated reasons or otherwise. Results relate only to the samples identified above. This report shall not be reproduced except in full with written approval of Cardinal Laboratories.

Celey D. Keene, Lab Director/Quality Manager



PHONE (575) 393-2326 ° 101 E. MARLAND ° HOBBS, NM 88240

**Analytical Results For:**

STANDARD SAFETY & SUPPLY  
 ETHAN SESSUMS  
 PO BOX 14987  
 ODESSA TX, 79764  
 Fax To: NA

Received:	03/20/2026	Sampling Date:	03/18/2026
Reported:	03/25/2026	Sampling Type:	Soil
Project Name:	LOST TANK 18 TANKLESS CPF (8/31/202	Sampling Condition:	Cool & Intact
Project Number:	NONE GIVEN	Sample Received By:	Alyssa Parras
Project Location:	OXY-LEA COUNTY, NEW MEXICO		

**Sample ID: DV - 4 3-3.5' (H261565-16)**

BTEX 8021B		mg/kg		Analyzed By: JH					
Analyte	Result	Reporting Limit	Analyzed	Method Blank	BS	% Recovery	True Value QC	RPD	Qualifier
Benzene*	<0.050	0.050	03/23/2026	ND	2.12	106	2.00	1.11	
Toluene*	<0.050	0.050	03/23/2026	ND	2.41	121	2.00	5.69	
Ethylbenzene*	<0.050	0.050	03/23/2026	ND	2.61	130	2.00	6.29	
Total Xylenes*	<0.150	0.150	03/23/2026	ND	7.81	130	6.00	7.09	
Total BTEX	<0.300	0.300	03/23/2026	ND					

Surrogate: 4-Bromofluorobenzene (PID) 119 % 70.4-141

Chloride, SM4500CI-B		mg/kg		Analyzed By: AC					
Analyte	Result	Reporting Limit	Analyzed	Method Blank	BS	% Recovery	True Value QC	RPD	Qualifier
Chloride	1490	16.0	03/20/2026	ND	432	108	400	3.64	

TPH 8015M		mg/kg		Analyzed By: JF					
Analyte	Result	Reporting Limit	Analyzed	Method Blank	BS	% Recovery	True Value QC	RPD	Qualifier
GRO C6-C10*	<10.0	10.0	03/23/2026	ND	178	89.1	200	20.2	
DRO >C10-C28*	<10.0	10.0	03/23/2026	ND	181	90.4	200	30.8	
EXT DRO >C28-C36	<10.0	10.0	03/23/2026	ND					

Surrogate: 1-Chlorooctane 94.8 % 52.4-130

Surrogate: 1-Chlorooctadecane 94.2 % 39.9-141

Cardinal Laboratories

\*=Accredited Analyte

PLEASE NOTE: Liability and Damages. Cardinal's liability and client's exclusive remedy for any claim arising, whether based in contract or tort, shall be limited to the amount paid by client for analyses. All claims, including those for negligence and any other cause whatsoever shall be deemed waived unless made in writing and received by Cardinal within thirty (30) days after completion of the applicable service. In no event shall Cardinal be liable for incidental or consequential damages, including, without limitation, business interruptions, loss of use, or loss of profits incurred by client, its subsidiaries, affiliates or successors arising out of or related to the performance of the services hereunder by Cardinal, regardless of whether such claim is based upon any of the above stated reasons or otherwise. Results relate only to the samples identified above. This report shall not be reproduced except in full with written approval of Cardinal Laboratories.

Celey D. Keene, Lab Director/Quality Manager



PHONE (575) 393-2326 ° 101 E. MARLAND ° HOBBS, NM 88240

**Analytical Results For:**

STANDARD SAFETY & SUPPLY  
 ETHAN SESSUMS  
 PO BOX 14987  
 ODESSA TX, 79764  
 Fax To: NA

Received:	03/20/2026	Sampling Date:	03/18/2026
Reported:	03/25/2026	Sampling Type:	Soil
Project Name:	LOST TANK 18 TANKLESS CPF (8/31/202	Sampling Condition:	Cool & Intact
Project Number:	NONE GIVEN	Sample Received By:	Alyssa Parras
Project Location:	OXY-LEA COUNTY, NEW MEXICO		

**Sample ID: DV - 4 4-4.5' (H261565-17)**

BTEX 8021B		mg/kg		Analyzed By: JH					
Analyte	Result	Reporting Limit	Analyzed	Method Blank	BS	% Recovery	True Value QC	RPD	Qualifier
Benzene*	<0.050	0.050	03/23/2026	ND	2.12	106	2.00	1.11	
Toluene*	<0.050	0.050	03/23/2026	ND	2.41	121	2.00	5.69	
Ethylbenzene*	<0.050	0.050	03/23/2026	ND	2.61	130	2.00	6.29	
Total Xylenes*	<0.150	0.150	03/23/2026	ND	7.81	130	6.00	7.09	
Total BTEX	<0.300	0.300	03/23/2026	ND					

Surrogate: 4-Bromofluorobenzene (PID) 103 % 70.4-141

Chloride, SM4500CI-B		mg/kg		Analyzed By: AC					
Analyte	Result	Reporting Limit	Analyzed	Method Blank	BS	% Recovery	True Value QC	RPD	Qualifier
Chloride	1920	16.0	03/20/2026	ND	432	108	400	3.64	

TPH 8015M		mg/kg		Analyzed By: JF					
Analyte	Result	Reporting Limit	Analyzed	Method Blank	BS	% Recovery	True Value QC	RPD	Qualifier
GRO C6-C10*	<10.0	10.0	03/23/2026	ND	178	89.1	200	20.2	
DRO >C10-C28*	<10.0	10.0	03/23/2026	ND	181	90.4	200	30.8	
EXT DRO >C28-C36	<10.0	10.0	03/23/2026	ND					

Surrogate: 1-Chlorooctane 92.5 % 52.4-130

Surrogate: 1-Chlorooctadecane 91.0 % 39.9-141

Cardinal Laboratories

\*=Accredited Analyte

PLEASE NOTE: Liability and Damages. Cardinal's liability and client's exclusive remedy for any claim arising, whether based in contract or tort, shall be limited to the amount paid by client for analyses. All claims, including those for negligence and any other cause whatsoever shall be deemed waived unless made in writing and received by Cardinal within thirty (30) days after completion of the applicable service. In no event shall Cardinal be liable for incidental or consequential damages, including, without limitation, business interruptions, loss of use, or loss of profits incurred by client, its subsidiaries, affiliates or successors arising out of or related to the performance of the services hereunder by Cardinal, regardless of whether such claim is based upon any of the above stated reasons or otherwise. Results relate only to the samples identified above. This report shall not be reproduced except in full with written approval of Cardinal Laboratories.

Celey D. Keene, Lab Director/Quality Manager



PHONE (575) 393-2326 ° 101 E. MARLAND ° HOBBS, NM 88240

**Analytical Results For:**

STANDARD SAFETY & SUPPLY  
 ETHAN SESSUMS  
 PO BOX 14987  
 ODESSA TX, 79764  
 Fax To: NA

Received:	03/20/2026	Sampling Date:	03/18/2026
Reported:	03/25/2026	Sampling Type:	Soil
Project Name:	LOST TANK 18 TANKLESS CPF (8/31/202	Sampling Condition:	Cool & Intact
Project Number:	NONE GIVEN	Sample Received By:	Alyssa Parras
Project Location:	OXY-LEA COUNTY, NEW MEXICO		

**Sample ID: DV - 5 2-2.5' (H261565-18)**

BTEX 8021B		mg/kg		Analyzed By: JH					
Analyte	Result	Reporting Limit	Analyzed	Method Blank	BS	% Recovery	True Value QC	RPD	Qualifier
Benzene*	<0.050	0.050	03/23/2026	ND	2.12	106	2.00	1.11	
Toluene*	<0.050	0.050	03/23/2026	ND	2.41	121	2.00	5.69	
Ethylbenzene*	<0.050	0.050	03/23/2026	ND	2.61	130	2.00	6.29	
Total Xylenes*	<0.150	0.150	03/23/2026	ND	7.81	130	6.00	7.09	
Total BTEX	<0.300	0.300	03/23/2026	ND					

Surrogate: 4-Bromofluorobenzene (PID) 118 % 70.4-141

Chloride, SM4500CI-B		mg/kg		Analyzed By: AC					
Analyte	Result	Reporting Limit	Analyzed	Method Blank	BS	% Recovery	True Value QC	RPD	Qualifier
Chloride	<16.0	16.0	03/20/2026	ND	432	108	400	3.64	

TPH 8015M		mg/kg		Analyzed By: JF					
Analyte	Result	Reporting Limit	Analyzed	Method Blank	BS	% Recovery	True Value QC	RPD	Qualifier
GRO C6-C10*	<10.0	10.0	03/23/2026	ND	178	89.1	200	20.2	
DRO >C10-C28*	<10.0	10.0	03/23/2026	ND	181	90.4	200	30.8	
EXT DRO >C28-C36	<10.0	10.0	03/23/2026	ND					

Surrogate: 1-Chlorooctane 97.0 % 52.4-130

Surrogate: 1-Chlorooctadecane 96.3 % 39.9-141

Cardinal Laboratories

\*=Accredited Analyte

PLEASE NOTE: Liability and Damages. Cardinal's liability and client's exclusive remedy for any claim arising, whether based in contract or tort, shall be limited to the amount paid by client for analyses. All claims, including those for negligence and any other cause whatsoever shall be deemed waived unless made in writing and received by Cardinal within thirty (30) days after completion of the applicable service. In no event shall Cardinal be liable for incidental or consequential damages, including, without limitation, business interruptions, loss of use, or loss of profits incurred by client, its subsidiaries, affiliates or successors arising out of or related to the performance of the services hereunder by Cardinal, regardless of whether such claim is based upon any of the above stated reasons or otherwise. Results relate only to the samples identified above. This report shall not be reproduced except in full with written approval of Cardinal Laboratories.

Celey D. Keene, Lab Director/Quality Manager



PHONE (575) 393-2326 ° 101 E. MARLAND ° HOBBS, NM 88240

**Analytical Results For:**

STANDARD SAFETY & SUPPLY  
 ETHAN SESSUMS  
 PO BOX 14987  
 ODESSA TX, 79764  
 Fax To: NA

Received:	03/20/2026	Sampling Date:	03/18/2026
Reported:	03/25/2026	Sampling Type:	Soil
Project Name:	LOST TANK 18 TANKLESS CPF (8/31/202	Sampling Condition:	Cool & Intact
Project Number:	NONE GIVEN	Sample Received By:	Alyssa Parras
Project Location:	OXY-LEA COUNTY, NEW MEXICO		

**Sample ID: DV - 5 3-3.5' (H261565-19)**

BTEX 8021B		mg/kg		Analyzed By: JH					
Analyte	Result	Reporting Limit	Analyzed	Method Blank	BS	% Recovery	True Value QC	RPD	Qualifier
Benzene*	<0.050	0.050	03/23/2026	ND	2.12	106	2.00	1.11	
Toluene*	<0.050	0.050	03/23/2026	ND	2.41	121	2.00	5.69	
Ethylbenzene*	<0.050	0.050	03/23/2026	ND	2.61	130	2.00	6.29	
Total Xylenes*	<0.150	0.150	03/23/2026	ND	7.81	130	6.00	7.09	
Total BTEX	<0.300	0.300	03/23/2026	ND					

Surrogate: 4-Bromofluorobenzene (PID) 97.9 % 70.4-141

Chloride, SM4500CI-B		mg/kg		Analyzed By: AC					
Analyte	Result	Reporting Limit	Analyzed	Method Blank	BS	% Recovery	True Value QC	RPD	Qualifier
Chloride	192	16.0	03/20/2026	ND	432	108	400	3.64	

TPH 8015M		mg/kg		Analyzed By: JF					
Analyte	Result	Reporting Limit	Analyzed	Method Blank	BS	% Recovery	True Value QC	RPD	Qualifier
GRO C6-C10*	<10.0	10.0	03/23/2026	ND	178	89.1	200	20.2	
DRO >C10-C28*	<10.0	10.0	03/23/2026	ND	181	90.4	200	30.8	
EXT DRO >C28-C36	<10.0	10.0	03/23/2026	ND					

Surrogate: 1-Chlorooctane 101 % 52.4-130

Surrogate: 1-Chlorooctadecane 102 % 39.9-141

Cardinal Laboratories

\*=Accredited Analyte

PLEASE NOTE: Liability and Damages. Cardinal's liability and client's exclusive remedy for any claim arising, whether based in contract or tort, shall be limited to the amount paid by client for analyses. All claims, including those for negligence and any other cause whatsoever shall be deemed waived unless made in writing and received by Cardinal within thirty (30) days after completion of the applicable service. In no event shall Cardinal be liable for incidental or consequential damages, including, without limitation, business interruptions, loss of use, or loss of profits incurred by client, its subsidiaries, affiliates or successors arising out of or related to the performance of the services hereunder by Cardinal, regardless of whether such claim is based upon any of the above stated reasons or otherwise. Results relate only to the samples identified above. This report shall not be reproduced except in full with written approval of Cardinal Laboratories.

Celey D. Keene, Lab Director/Quality Manager



PHONE (575) 393-2326 ° 101 E. MARLAND ° HOBBS, NM 88240

**Analytical Results For:**

STANDARD SAFETY & SUPPLY  
 ETHAN SESSUMS  
 PO BOX 14987  
 ODESSA TX, 79764  
 Fax To: NA

Received:	03/20/2026	Sampling Date:	03/18/2026
Reported:	03/25/2026	Sampling Type:	Soil
Project Name:	LOST TANK 18 TANKLESS CPF (8/31/202	Sampling Condition:	Cool & Intact
Project Number:	NONE GIVEN	Sample Received By:	Alyssa Parras
Project Location:	OXY-LEA COUNTY, NEW MEXICO		

**Sample ID: DV - 5 4-4.5' (H261565-20)**

BTEX 8021B		mg/kg		Analyzed By: JH					
Analyte	Result	Reporting Limit	Analyzed	Method Blank	BS	% Recovery	True Value QC	RPD	Qualifier
Benzene*	<0.050	0.050	03/23/2026	ND	2.12	106	2.00	1.11	
Toluene*	<0.050	0.050	03/23/2026	ND	2.41	121	2.00	5.69	
Ethylbenzene*	<0.050	0.050	03/23/2026	ND	2.61	130	2.00	6.29	
Total Xylenes*	<0.150	0.150	03/23/2026	ND	7.81	130	6.00	7.09	
Total BTEX	<0.300	0.300	03/23/2026	ND					

Surrogate: 4-Bromofluorobenzene (PID) 95.3 % 70.4-141

Chloride, SM4500CI-B		mg/kg		Analyzed By: AC					
Analyte	Result	Reporting Limit	Analyzed	Method Blank	BS	% Recovery	True Value QC	RPD	Qualifier
Chloride	288	16.0	03/20/2026	ND	432	108	400	3.64	

TPH 8015M		mg/kg		Analyzed By: JF					
Analyte	Result	Reporting Limit	Analyzed	Method Blank	BS	% Recovery	True Value QC	RPD	Qualifier
GRO C6-C10*	<10.0	10.0	03/23/2026	ND	178	89.1	200	20.2	
DRO >C10-C28*	<10.0	10.0	03/23/2026	ND	181	90.4	200	30.8	
EXT DRO >C28-C36	<10.0	10.0	03/23/2026	ND					

Surrogate: 1-Chlorooctane 92.1 % 52.4-130

Surrogate: 1-Chlorooctadecane 91.3 % 39.9-141

Cardinal Laboratories

\*=Accredited Analyte

PLEASE NOTE: Liability and Damages. Cardinal's liability and client's exclusive remedy for any claim arising, whether based in contract or tort, shall be limited to the amount paid by client for analyses. All claims, including those for negligence and any other cause whatsoever shall be deemed waived unless made in writing and received by Cardinal within thirty (30) days after completion of the applicable service. In no event shall Cardinal be liable for incidental or consequential damages, including, without limitation, business interruptions, loss of use, or loss of profits incurred by client, its subsidiaries, affiliates or successors arising out of or related to the performance of the services hereunder by Cardinal, regardless of whether such claim is based upon any of the above stated reasons or otherwise. Results relate only to the samples identified above. This report shall not be reproduced except in full with written approval of Cardinal Laboratories.

Celey D. Keene, Lab Director/Quality Manager



PHONE (575) 393-2326 ° 101 E. MARLAND ° HOBBS, NM 88240

**Analytical Results For:**

STANDARD SAFETY & SUPPLY  
 ETHAN SESSUMS  
 PO BOX 14987  
 ODESSA TX, 79764  
 Fax To: NA

Received:	03/20/2026	Sampling Date:	03/18/2026
Reported:	03/25/2026	Sampling Type:	Soil
Project Name:	LOST TANK 18 TANKLESS CPF (8/31/202	Sampling Condition:	Cool & Intact
Project Number:	NONE GIVEN	Sample Received By:	Alyssa Parras
Project Location:	OXY-LEA COUNTY, NEW MEXICO		

**Sample ID: DV - 6 2-2.5' (H261565-21)**

BTEX 8021B		mg/kg		Analyzed By: JH					
Analyte	Result	Reporting Limit	Analyzed	Method Blank	BS	% Recovery	True Value QC	RPD	Qualifier
Benzene*	<0.050	0.050	03/23/2026	ND	2.12	106	2.00	1.11	
Toluene*	<0.050	0.050	03/23/2026	ND	2.41	121	2.00	5.69	
Ethylbenzene*	<0.050	0.050	03/23/2026	ND	2.61	130	2.00	6.29	
Total Xylenes*	<0.150	0.150	03/23/2026	ND	7.81	130	6.00	7.09	
Total BTEX	<0.300	0.300	03/23/2026	ND					

Surrogate: 4-Bromofluorobenzene (PID) 116 % 70.4-141

Chloride, SM4500CI-B		mg/kg		Analyzed By: AC					
Analyte	Result	Reporting Limit	Analyzed	Method Blank	BS	% Recovery	True Value QC	RPD	Qualifier
Chloride	1090	16.0	03/20/2026	ND	432	108	400	3.64	

TPH 8015M		mg/kg		Analyzed By: JF					
Analyte	Result	Reporting Limit	Analyzed	Method Blank	BS	% Recovery	True Value QC	RPD	Qualifier
GRO C6-C10*	<10.0	10.0	03/23/2026	ND	178	89.1	200	20.2	
DRO >C10-C28*	<10.0	10.0	03/23/2026	ND	181	90.4	200	30.8	
EXT DRO >C28-C36	<10.0	10.0	03/23/2026	ND					

Surrogate: 1-Chlorooctane 97.9 % 52.4-130

Surrogate: 1-Chlorooctadecane 97.7 % 39.9-141

Cardinal Laboratories

\*=Accredited Analyte

PLEASE NOTE: Liability and Damages. Cardinal's liability and client's exclusive remedy for any claim arising, whether based in contract or tort, shall be limited to the amount paid by client for analyses. All claims, including those for negligence and any other cause whatsoever shall be deemed waived unless made in writing and received by Cardinal within thirty (30) days after completion of the applicable service. In no event shall Cardinal be liable for incidental or consequential damages, including, without limitation, business interruptions, loss of use, or loss of profits incurred by client, its subsidiaries, affiliates or successors arising out of or related to the performance of the services hereunder by Cardinal, regardless of whether such claim is based upon any of the above stated reasons or otherwise. Results relate only to the samples identified above. This report shall not be reproduced except in full with written approval of Cardinal Laboratories.

Celey D. Keene, Lab Director/Quality Manager



PHONE (575) 393-2326 ° 101 E. MARLAND ° HOBBS, NM 88240

**Analytical Results For:**

STANDARD SAFETY & SUPPLY  
 ETHAN SESSUMS  
 PO BOX 14987  
 ODESSA TX, 79764  
 Fax To: NA

Received:	03/20/2026	Sampling Date:	03/18/2026
Reported:	03/25/2026	Sampling Type:	Soil
Project Name:	LOST TANK 18 TANKLESS CPF (8/31/202	Sampling Condition:	Cool & Intact
Project Number:	NONE GIVEN	Sample Received By:	Alyssa Parras
Project Location:	OXY-LEA COUNTY, NEW MEXICO		

**Sample ID: DV - 6 3-3.5' (H261565-22)**

BTEX 8021B		mg/kg		Analyzed By: JH					
Analyte	Result	Reporting Limit	Analyzed	Method Blank	BS	% Recovery	True Value QC	RPD	Qualifier
Benzene*	<0.050	0.050	03/23/2026	ND	2.12	106	2.00	1.11	
Toluene*	<0.050	0.050	03/23/2026	ND	2.41	121	2.00	5.69	
Ethylbenzene*	<0.050	0.050	03/23/2026	ND	2.61	130	2.00	6.29	
Total Xylenes*	<0.150	0.150	03/23/2026	ND	7.81	130	6.00	7.09	
Total BTEX	<0.300	0.300	03/23/2026	ND					

Surrogate: 4-Bromofluorobenzene (PID) 96.3 % 70.4-141

Chloride, SM4500CI-B		mg/kg		Analyzed By: AC					
Analyte	Result	Reporting Limit	Analyzed	Method Blank	BS	% Recovery	True Value QC	RPD	Qualifier
Chloride	912	16.0	03/20/2026	ND	432	108	400	3.64	

TPH 8015M		mg/kg		Analyzed By: JF					
Analyte	Result	Reporting Limit	Analyzed	Method Blank	BS	% Recovery	True Value QC	RPD	Qualifier
GRO C6-C10*	<10.0	10.0	03/23/2026	ND	178	89.1	200	20.2	
DRO >C10-C28*	<10.0	10.0	03/23/2026	ND	181	90.4	200	30.8	
EXT DRO >C28-C36	<10.0	10.0	03/23/2026	ND					

Surrogate: 1-Chlorooctane 94.5 % 52.4-130

Surrogate: 1-Chlorooctadecane 92.7 % 39.9-141

Cardinal Laboratories

\*=Accredited Analyte

PLEASE NOTE: Liability and Damages. Cardinal's liability and client's exclusive remedy for any claim arising, whether based in contract or tort, shall be limited to the amount paid by client for analyses. All claims, including those for negligence and any other cause whatsoever shall be deemed waived unless made in writing and received by Cardinal within thirty (30) days after completion of the applicable service. In no event shall Cardinal be liable for incidental or consequential damages, including, without limitation, business interruptions, loss of use, or loss of profits incurred by client, its subsidiaries, affiliates or successors arising out of or related to the performance of the services hereunder by Cardinal, regardless of whether such claim is based upon any of the above stated reasons or otherwise. Results relate only to the samples identified above. This report shall not be reproduced except in full with written approval of Cardinal Laboratories.

Celey D. Keene, Lab Director/Quality Manager



PHONE (575) 393-2326 ° 101 E. MARLAND ° HOBBS, NM 88240

**Analytical Results For:**

STANDARD SAFETY & SUPPLY  
 ETHAN SESSUMS  
 PO BOX 14987  
 ODESSA TX, 79764  
 Fax To: NA

Received:	03/20/2026	Sampling Date:	03/18/2026
Reported:	03/25/2026	Sampling Type:	Soil
Project Name:	LOST TANK 18 TANKLESS CPF (8/31/202	Sampling Condition:	Cool & Intact
Project Number:	NONE GIVEN	Sample Received By:	Alyssa Parras
Project Location:	OXY-LEA COUNTY, NEW MEXICO		

**Sample ID: DV - 6 4-4.5' (H261565-23)**

BTEX 8021B		mg/kg		Analyzed By: JH					
Analyte	Result	Reporting Limit	Analyzed	Method Blank	BS	% Recovery	True Value QC	RPD	Qualifier
Benzene*	<0.050	0.050	03/23/2026	ND	2.12	106	2.00	1.11	
Toluene*	<0.050	0.050	03/23/2026	ND	2.41	121	2.00	5.69	
Ethylbenzene*	<0.050	0.050	03/23/2026	ND	2.61	130	2.00	6.29	
Total Xylenes*	<0.150	0.150	03/23/2026	ND	7.81	130	6.00	7.09	
Total BTEX	<0.300	0.300	03/23/2026	ND					

Surrogate: 4-Bromofluorobenzene (PID) 105 % 70.4-141

Chloride, SM4500CI-B		mg/kg		Analyzed By: AC					
Analyte	Result	Reporting Limit	Analyzed	Method Blank	BS	% Recovery	True Value QC	RPD	Qualifier
Chloride	1890	16.0	03/20/2026	ND	432	108	400	3.64	

TPH 8015M		mg/kg		Analyzed By: JF					
Analyte	Result	Reporting Limit	Analyzed	Method Blank	BS	% Recovery	True Value QC	RPD	Qualifier
GRO C6-C10*	<10.0	10.0	03/23/2026	ND	178	89.1	200	20.2	
DRO >C10-C28*	<10.0	10.0	03/23/2026	ND	181	90.4	200	30.8	
EXT DRO >C28-C36	<10.0	10.0	03/23/2026	ND					

Surrogate: 1-Chlorooctane 101 % 52.4-130

Surrogate: 1-Chlorooctadecane 100 % 39.9-141

Cardinal Laboratories

\*=Accredited Analyte

PLEASE NOTE: Liability and Damages. Cardinal's liability and client's exclusive remedy for any claim arising, whether based in contract or tort, shall be limited to the amount paid by client for analyses. All claims, including those for negligence and any other cause whatsoever shall be deemed waived unless made in writing and received by Cardinal within thirty (30) days after completion of the applicable service. In no event shall Cardinal be liable for incidental or consequential damages, including, without limitation, business interruptions, loss of use, or loss of profits incurred by client, its subsidiaries, affiliates or successors arising out of or related to the performance of the services hereunder by Cardinal, regardless of whether such claim is based upon any of the above stated reasons or otherwise. Results relate only to the samples identified above. This report shall not be reproduced except in full with written approval of Cardinal Laboratories.

Celey D. Keene, Lab Director/Quality Manager



PHONE (575) 393-2326 ° 101 E. MARLAND ° HOBBS, NM 88240

Notes and Definitions

- QR-04 The RPD for the BS/BSD was outside of historical limits.
QM-07 The spike recovery was outside acceptance limits for the MS and/or MSD. The batch was accepted based on acceptable LCS recovery.
BS-3 Blank spike recovery outside of lab established statistical limits, but still within method limits. Data is not adversely affected.
BS1 Blank spike recovery above laboratory acceptance criteria. Results for analyte potentially biased high.
ND Analyte NOT DETECTED at or above the reporting limit
RPD Relative Percent Difference
\*\* Samples not received at proper temperature of 6°C or below.
\*\*\* Insufficient time to reach temperature.
- Chloride by SM4500Cl-B does not require samples be received at or below 6°C
Samples reported on an as received basis (wet) unless otherwise noted on report

Cardinal Laboratories

\*=Accredited Analyte

PLEASE NOTE: Liability and Damages. Cardinal's liability and client's exclusive remedy for any claim arising, whether based in contract or tort, shall be limited to the amount paid by client for analyses. All claims, including those for negligence and any other cause whatsoever shall be deemed waived unless made in writing and received by Cardinal within thirty (30) days after completion of the applicable service. In no event shall Cardinal be liable for incidental or consequential damages, including, without limitation, business interruptions, loss of use, or loss of profits incurred by client, its subsidiaries, affiliates or successors arising out of or related to the performance of the services hereunder by Cardinal, regardless of whether such claim is based upon any of the above stated reasons or otherwise. Results relate only to the samples identified above. This report shall not be reproduced except in full with written approval of Cardinal Laboratories.

Celey D. Keene

Celey D. Keene, Lab Director/Quality Manager





### Chain of Custody

H201505

Main Office: 2524 Trunk Street, Odessa Texas 79761  
 Contact: (432) 653-0393  
<https://standardtx.com/>

Page 2 of 2

Project Manager:	Ethan Sessums	Bill to: (if different)	Daniel Sparks
Company Name:	Standard Safety & Supply	Company Name:	Oxy USA Inc
Address:	2425 Trunk St.	Address:	
City, State ZIP:	Odessa, Texas, 79761	City, State ZIP:	
Phone:	254-266-5456	Email:	<a href="mailto:Ethan.Sessums@standardtx.com">Ethan.Sessums@standardtx.com</a>

**Work Order Comments**

Project Name:	Lost Tank 18 Tankless CPF	Turn Around	ANALYSIS REQUEST										Preservative Codes			
Project Number:		<input checked="" type="checkbox"/> Routine <input type="checkbox"/> Rush	Pres. Code													None: NO      DI Water: H <sub>2</sub> O
Project Location:	Lea County, New Mexico	Due Date:	5 day	Parameters BTEX 8012B TPH 8015M (GRO-DRO-MRO) Chloride 4500 or EPA 300											Cool: Cool      MeOH: Me	
Sampler's Name:	Kenny Han	TAT may vary based on lab start time.													HCL: HC      HNO <sub>3</sub> : HN	
PO #:	4502840930														H <sub>2</sub> SO <sub>4</sub> : H <sub>2</sub> NaOH: Na	
<b>SAMPLE RECEIPT</b>	Temp Blank:	Yes <input checked="" type="checkbox"/> No <input type="checkbox"/>	Wet Ice:												H <sub>3</sub> PO <sub>4</sub> : HP	
Samples Received Intact:	Yes <input checked="" type="checkbox"/> No <input type="checkbox"/>	Thermometer ID:	140												NaHSO <sub>4</sub> : NABIS	
Cooler Custody Seals:	Yes <input checked="" type="checkbox"/> No <input type="checkbox"/> N/A	Correction Factor:	+0.1											Na <sub>2</sub> S <sub>2</sub> O <sub>3</sub> : NaSO <sub>3</sub>		
Sample Custody Seals:	Yes <input checked="" type="checkbox"/> No <input type="checkbox"/> N/A	Temperature Reading:	-1.3											Zn Acetate+NaOH: Zn		
Total Containers:	23	Corrected Temperature:	-1.2											NaOH+Ascorbic Acid: SAPC		

Sample Identification	Depth	Date Sampled	Time Sampled	Matrix	Grab Com	# of Cont	BTEX 8012B	TPH 8015M (GRO-DRO-MRO)	Chloride 4500 or EPA 300	ANALYSIS REQUEST										Sample Comments
11	0-6"	3/18/2026		Soil	Grab	1	x	x	x											
12	1-1.5	3/18/2026		Soil	Grab	1	x	x	x											
13	2-2.5	3/18/2026		Soil	Grab	1	x	x	x											
14	3-3.5	3/18/2026		Soil	Grab	1	x	x	x											
15	4-4.5	3/18/2026		Soil	Grab	1	x	x	x											
16	DV-4	3-3.5	3/18/2026	Soil	Grab	1	x	x	x											
17	DV-4	4-4.5	3/18/2026	Soil	Grab	1	x	x	x											
18	DV-5	2-2.5	3/18/2026	Soil	Grab	1	x	x	x											
19	DV-5	3-3.5	3/18/2026	Soil	Grab	1	x	x	x											
20	DV-5	4-4.5	3/18/2026	Soil	Grab	1	x	x	x											

Relinquished by: (Signature)	Received by: (Signature)	Date/Time	Relinquished by: (Signature)	Received by: (Signature)	Date/Time
Kenny Han	<i>[Signature]</i>	3-20-26 951			

Disclaimer: This document and any files transmitted with it are confidential and intended solely for the use of the individual or entity to whom they are addressed



### Chain of Custody

H201505

Main Office: 2524 Trunk Street, Odessa Texas 79761  
 Contact: (432) 653-0393  
<https://standardtx.com/>

Page 3 of 3

Project Manager:	Ethan Sessums	Bill to: (if different)	Daniel Sparks
Company Name:	Standard Safety & Supply	Company Name:	Oxy USA Inc
Address:	2425 Trunk St.	Address:	
City, State ZIP:	Odessa, Texas, 79761	City, State ZIP:	
Phone:	254-266-5456	Email:	<a href="mailto:Ethan.Sessums@standardtx.com">Ethan.Sessums@standardtx.com</a>

**Work Order Comments**

Project Name:	Lost Tank 18 Tankless CPF	Turn Around	ANALYSIS REQUEST										Preservative Codes					
Project Number:		<input checked="" type="checkbox"/> Routine <input type="checkbox"/> Rush	Pres. Code													None: NO      DI Water: H <sub>2</sub> O		
Project Location:	Lea County, New Mexico	Due Date:	5 day	Parameters	BTEX 8012B	TPH 8015M (GRO-DRO-MRO)	Chloride 4500 or EPA 300											Cool: Cool      MeOH: Me
Sampler's Name:	Kenny Han	TAT may vary based on lab start time.										HCL: HC      HNO <sub>3</sub> : HN						
PO #:	4502840930											H <sub>2</sub> SO <sub>4</sub> : H <sub>2</sub> NaOH: Na						
SAMPLE RECEIPT		Temp Blank:	Yes <input type="checkbox"/> No <input checked="" type="checkbox"/>					Wet Ice:	Yes <input checked="" type="checkbox"/> No <input type="checkbox"/>									
Samples Received Intact:	Yes <input checked="" type="checkbox"/> No <input type="checkbox"/>	Thermometer ID:	140											NaHSO <sub>4</sub> : NABIS				
Cooler Custody Seals:	Yes <input checked="" type="checkbox"/> No <input type="checkbox"/> N/A	Correction Factor:	70.12											Na <sub>2</sub> S <sub>2</sub> O <sub>3</sub> : NaSO <sub>3</sub>				
Sample Custody Seals:	Yes <input checked="" type="checkbox"/> No <input type="checkbox"/> N/A	Temperature Reading:	-1.32											Zn Acetate+NaOH: Zn				
Total Containers:	23	Corrected Temperature:	-1.22											NaOH+Ascorbic Acid: SAPC				

Sample Identification	Depth	Date Sampled	Time Sampled	Matrix	Grab Com	# of Cont	BTEX 8012B	TPH 8015M (GRO-DRO-MRO)	Chloride 4500 or EPA 300											Sample Comments
21 DV-6	2-2.5	3/18/2026		Soil	Grab	1	x	x	x											
22 DV-6	3-3.5	3/18/2026		Soil	Grab	1	x	x	x											
23 DV-6	4-4.5	3/18/2026		Soil	Grab	1	x	x	x											

Relinquished by: (Signature)	Received by: (Signature)	Date/Time	Relinquished by: (Signature)	Received by: (Signature)	Date/Time
Kenny Han	<i>[Signature]</i>	3-20-26			2
		951			4
					6

Disclaimer: This document and any files transmitted with it are confidential and intended solely for the use of the individual or entity to whom they are addressed



PHONE (575) 393-2326 ° 101 E. MARLAND ° HOBBS, NM 88240

March 27, 2026

ETHAN SESSUMS

STANDARD SAFETY & SUPPLY

PO BOX 14987

ODESSA, TX 79764

RE: LOST TANK 18 TANKLESS CPF (8/31/2025)

Enclosed are the results of analyses for samples received by the laboratory on 03/20/26 9:51.

Cardinal Laboratories is accredited through Texas NELAP under certificate number TX-C25-00101. Accreditation applies to drinking water, non-potable water and solid and chemical materials. All accredited analytes are denoted by an asterisk (\*). For a complete list of accredited analytes and matrices visit the TCEQ website at [www.tceq.texas.gov/field/qa/lab\\_accred\\_certif.html](http://www.tceq.texas.gov/field/qa/lab_accred_certif.html).

Cardinal Laboratories is accredited through the State of Colorado Department of Public Health and Environment for:

- Method EPA 552.2      Haloacetic Acids (HAA-5)
- Method EPA 524.2      Total Trihalomethanes (TTHM)
- Method EPA 524.4      Regulated VOCs (V1, V2, V3)

Accreditation applies to public drinking water matrices.

This report meets NELAP requirements and is made up of a cover page, analytical results, and a copy of the original chain-of-custody. If you have any questions concerning this report, please feel free to contact me.

Sincerely,

Mike Snyder For Celey D. Keene

Lab Director/Quality Manager



PHONE (575) 393-2326 ° 101 E. MARLAND ° HOBBS, NM 88240

**Analytical Results For:**

STANDARD SAFETY & SUPPLY  
 ETHAN SESSUMS  
 PO BOX 14987  
 ODESSA TX, 79764  
 Fax To: NA

Received:	03/20/2026	Sampling Date:	03/20/2026
Reported:	03/27/2026	Sampling Type:	Soil
Project Name:	LOST TANK 18 TANKLESS CPF (8/31/202	Sampling Condition:	Cool & Intact
Project Number:	NONE GIVEN	Sample Received By:	Alyssa Parras
Project Location:	OXY-LEA COUNTY, NEW MEXICO		

**Sample ID: CS - 7 (H261566-01)**

BTEX 8021B		mg/kg		Analyzed By: JH					
Analyte	Result	Reporting Limit	Analyzed	Method Blank	BS	% Recovery	True Value QC	RPD	Qualifier
Benzene*	<0.050	0.050	03/20/2026	ND	2.04	102	2.00	0.0299	
Toluene*	<0.050	0.050	03/20/2026	ND	1.79	89.3	2.00	0.198	
Ethylbenzene*	<0.050	0.050	03/20/2026	ND	1.77	88.3	2.00	0.0766	
Total Xylenes*	<0.150	0.150	03/20/2026	ND	5.22	87.0	6.00	0.0164	
Total BTEX	<0.300	0.300	03/20/2026	ND					

Surrogate: 4-Bromofluorobenzene (PID) 91.2 % 70.4-141

Chloride, SM4500Cl-B		mg/kg		Analyzed By: AC					
Analyte	Result	Reporting Limit	Analyzed	Method Blank	BS	% Recovery	True Value QC	RPD	Qualifier
Chloride	64.0	16.0	03/20/2026	ND	432	108	400	3.64	

TPH 8015M		mg/kg		Analyzed By: JF					
Analyte	Result	Reporting Limit	Analyzed	Method Blank	BS	% Recovery	True Value QC	RPD	Qualifier
GRO C6-C10*	<10.0	10.0	03/20/2026	ND	189	94.7	200	0.337	
DRO >C10-C28*	<10.0	10.0	03/20/2026	ND	198	98.9	200	0.270	
EXT DRO >C28-C36	<10.0	10.0	03/20/2026	ND					

Surrogate: 1-Chlorooctane 95.1 % 52.4-130

Surrogate: 1-Chlorooctadecane 92.7 % 39.9-141

Cardinal Laboratories

\*=Accredited Analyte

PLEASE NOTE: Liability and Damages. Cardinal's liability and client's exclusive remedy for any claim arising, whether based in contract or tort, shall be limited to the amount paid by client for analyses. All claims, including those for negligence and any other cause whatsoever shall be deemed waived unless made in writing and received by Cardinal within thirty (30) days after completion of the applicable service. In no event shall Cardinal be liable for incidental or consequential damages, including, without limitation, business interruptions, loss of use, or loss of profits incurred by client, its subsidiaries, affiliates or successors arising out of or related to the performance of the services hereunder by Cardinal, regardless of whether such claim is based upon any of the above stated reasons or otherwise. Results relate only to the samples identified above. This report shall not be reproduced except in full with written approval of Cardinal Laboratories.

Mike Snyder For Celey D. Keene, Lab Director/Quality Manager



PHONE (575) 393-2326 ° 101 E. MARLAND ° HOBBS, NM 88240

**Analytical Results For:**

STANDARD SAFETY & SUPPLY  
 ETHAN SESSUMS  
 PO BOX 14987  
 ODESSA TX, 79764  
 Fax To: NA

Received:	03/20/2026	Sampling Date:	03/20/2026
Reported:	03/27/2026	Sampling Type:	Soil
Project Name:	LOST TANK 18 TANKLESS CPF (8/31/202	Sampling Condition:	Cool & Intact
Project Number:	NONE GIVEN	Sample Received By:	Alyssa Parras
Project Location:	OXY-LEA COUNTY, NEW MEXICO		

**Sample ID: CS - 8 (H261566-02)**

BTEX 8021B		mg/kg		Analyzed By: JH						
Analyte	Result	Reporting Limit	Analyzed	Method Blank	BS	% Recovery	True Value QC	RPD	Qualifier	
Benzene*	<0.050	0.050	03/20/2026	ND	2.04	102	2.00	0.0299		
Toluene*	<0.050	0.050	03/20/2026	ND	1.79	89.3	2.00	0.198		
Ethylbenzene*	<0.050	0.050	03/20/2026	ND	1.77	88.3	2.00	0.0766		
Total Xylenes*	<0.150	0.150	03/20/2026	ND	5.22	87.0	6.00	0.0164		
Total BTEX	<0.300	0.300	03/20/2026	ND						

Surrogate: 4-Bromofluorobenzene (PID) 91.3 % 70.4-141

Chloride, SM4500CI-B		mg/kg		Analyzed By: AC						
Analyte	Result	Reporting Limit	Analyzed	Method Blank	BS	% Recovery	True Value QC	RPD	Qualifier	
Chloride	64.0	16.0	03/20/2026	ND	432	108	400	3.64		

TPH 8015M		mg/kg		Analyzed By: JF						
Analyte	Result	Reporting Limit	Analyzed	Method Blank	BS	% Recovery	True Value QC	RPD	Qualifier	
GRO C6-C10*	<10.0	10.0	03/20/2026	ND	189	94.7	200	0.337		
DRO >C10-C28*	<10.0	10.0	03/20/2026	ND	198	98.9	200	0.270		
EXT DRO >C28-C36	<10.0	10.0	03/20/2026	ND						

Surrogate: 1-Chlorooctane 87.2 % 52.4-130

Surrogate: 1-Chlorooctadecane 84.0 % 39.9-141

Cardinal Laboratories

\*=Accredited Analyte

PLEASE NOTE: Liability and Damages. Cardinal's liability and client's exclusive remedy for any claim arising, whether based in contract or tort, shall be limited to the amount paid by client for analyses. All claims, including those for negligence and any other cause whatsoever shall be deemed waived unless made in writing and received by Cardinal within thirty (30) days after completion of the applicable service. In no event shall Cardinal be liable for incidental or consequential damages, including, without limitation, business interruptions, loss of use, or loss of profits incurred by client, its subsidiaries, affiliates or successors arising out of or related to the performance of the services hereunder by Cardinal, regardless of whether such claim is based upon any of the above stated reasons or otherwise. Results relate only to the samples identified above. This report shall not be reproduced except in full with written approval of Cardinal Laboratories.

Mike Snyder For Celey D. Keene, Lab Director/Quality Manager



PHONE (575) 393-2326 ° 101 E. MARLAND ° HOBBS, NM 88240

**Analytical Results For:**

STANDARD SAFETY & SUPPLY  
 ETHAN SESSUMS  
 PO BOX 14987  
 ODESSA TX, 79764  
 Fax To: NA

Received:	03/20/2026	Sampling Date:	03/20/2026
Reported:	03/27/2026	Sampling Type:	Soil
Project Name:	LOST TANK 18 TANKLESS CPF (8/31/202	Sampling Condition:	Cool & Intact
Project Number:	NONE GIVEN	Sample Received By:	Alyssa Parras
Project Location:	OXY-LEA COUNTY, NEW MEXICO		

**Sample ID: CS - 9 (H261566-03)**

BTEX 8021B		mg/kg		Analyzed By: JH					
Analyte	Result	Reporting Limit	Analyzed	Method Blank	BS	% Recovery	True Value QC	RPD	Qualifier
Benzene*	<0.050	0.050	03/20/2026	ND	2.04	102	2.00	0.0299	
Toluene*	<0.050	0.050	03/20/2026	ND	1.79	89.3	2.00	0.198	
Ethylbenzene*	<0.050	0.050	03/20/2026	ND	1.77	88.3	2.00	0.0766	
Total Xylenes*	<0.150	0.150	03/20/2026	ND	5.22	87.0	6.00	0.0164	
Total BTEX	<0.300	0.300	03/20/2026	ND					

Surrogate: 4-Bromofluorobenzene (PID) 90.2 % 70.4-141

Chloride, SM4500CI-B		mg/kg		Analyzed By: AC					
Analyte	Result	Reporting Limit	Analyzed	Method Blank	BS	% Recovery	True Value QC	RPD	Qualifier
Chloride	112	16.0	03/20/2026	ND	432	108	400	3.64	

TPH 8015M		mg/kg		Analyzed By: JF					
Analyte	Result	Reporting Limit	Analyzed	Method Blank	BS	% Recovery	True Value QC	RPD	Qualifier
GRO C6-C10*	<10.0	10.0	03/21/2026	ND	189	94.7	200	0.337	
DRO >C10-C28*	<10.0	10.0	03/21/2026	ND	198	98.9	200	0.270	
EXT DRO >C28-C36	<10.0	10.0	03/21/2026	ND					

Surrogate: 1-Chlorooctane 91.7 % 52.4-130

Surrogate: 1-Chlorooctadecane 86.9 % 39.9-141

Cardinal Laboratories

\*=Accredited Analyte

PLEASE NOTE: Liability and Damages. Cardinal's liability and client's exclusive remedy for any claim arising, whether based in contract or tort, shall be limited to the amount paid by client for analyses. All claims, including those for negligence and any other cause whatsoever shall be deemed waived unless made in writing and received by Cardinal within thirty (30) days after completion of the applicable service. In no event shall Cardinal be liable for incidental or consequential damages, including, without limitation, business interruptions, loss of use, or loss of profits incurred by client, its subsidiaries, affiliates or successors arising out of or related to the performance of the services hereunder by Cardinal, regardless of whether such claim is based upon any of the above stated reasons or otherwise. Results relate only to the samples identified above. This report shall not be reproduced except in full with written approval of Cardinal Laboratories.

Mike Snyder For Celey D. Keene, Lab Director/Quality Manager



PHONE (575) 393-2326 ° 101 E. MARLAND ° HOBBS, NM 88240

**Analytical Results For:**

STANDARD SAFETY & SUPPLY  
 ETHAN SESSUMS  
 PO BOX 14987  
 ODESSA TX, 79764  
 Fax To: NA

Received:	03/20/2026	Sampling Date:	03/20/2026
Reported:	03/27/2026	Sampling Type:	Soil
Project Name:	LOST TANK 18 TANKLESS CPF (8/31/202	Sampling Condition:	Cool & Intact
Project Number:	NONE GIVEN	Sample Received By:	Alyssa Parras
Project Location:	OXY-LEA COUNTY, NEW MEXICO		

**Sample ID: CS - 10 (H261566-04)**

BTEX 8021B		mg/kg		Analyzed By: JH						
Analyte	Result	Reporting Limit	Analyzed	Method Blank	BS	% Recovery	True Value QC	RPD	Qualifier	
Benzene*	<0.050	0.050	03/20/2026	ND	2.04	102	2.00	0.0299		
Toluene*	<0.050	0.050	03/20/2026	ND	1.79	89.3	2.00	0.198		
Ethylbenzene*	<0.050	0.050	03/20/2026	ND	1.77	88.3	2.00	0.0766		
Total Xylenes*	<0.150	0.150	03/20/2026	ND	5.22	87.0	6.00	0.0164		
Total BTEX	<0.300	0.300	03/20/2026	ND						

Surrogate: 4-Bromofluorobenzene (PID) 90.6 % 70.4-141

Chloride, SM4500CI-B		mg/kg		Analyzed By: AC						
Analyte	Result	Reporting Limit	Analyzed	Method Blank	BS	% Recovery	True Value QC	RPD	Qualifier	
<b>Chloride</b>	<b>48.0</b>	16.0	03/20/2026	ND	432	108	400	3.64		

TPH 8015M		mg/kg		Analyzed By: JF						
Analyte	Result	Reporting Limit	Analyzed	Method Blank	BS	% Recovery	True Value QC	RPD	Qualifier	
GRO C6-C10*	<10.0	10.0	03/21/2026	ND	189	94.7	200	0.337		
DRO >C10-C28*	<10.0	10.0	03/21/2026	ND	198	98.9	200	0.270		
EXT DRO >C28-C36	<10.0	10.0	03/21/2026	ND						

Surrogate: 1-Chlorooctane 92.8 % 52.4-130

Surrogate: 1-Chlorooctadecane 88.0 % 39.9-141

Cardinal Laboratories

\*=Accredited Analyte

PLEASE NOTE: Liability and Damages. Cardinal's liability and client's exclusive remedy for any claim arising, whether based in contract or tort, shall be limited to the amount paid by client for analyses. All claims, including those for negligence and any other cause whatsoever shall be deemed waived unless made in writing and received by Cardinal within thirty (30) days after completion of the applicable service. In no event shall Cardinal be liable for incidental or consequential damages, including, without limitation, business interruptions, loss of use, or loss of profits incurred by client, its subsidiaries, affiliates or successors arising out of or related to the performance of the services hereunder by Cardinal, regardless of whether such claim is based upon any of the above stated reasons or otherwise. Results relate only to the samples identified above. This report shall not be reproduced except in full with written approval of Cardinal Laboratories.

Mike Snyder For Celey D. Keene, Lab Director/Quality Manager



PHONE (575) 393-2326 ° 101 E. MARLAND ° HOBBS, NM 88240

**Analytical Results For:**

STANDARD SAFETY & SUPPLY  
 ETHAN SESSUMS  
 PO BOX 14987  
 ODESSA TX, 79764  
 Fax To: NA

Received:	03/20/2026	Sampling Date:	03/20/2026
Reported:	03/27/2026	Sampling Type:	Soil
Project Name:	LOST TANK 18 TANKLESS CPF (8/31/202	Sampling Condition:	Cool & Intact
Project Number:	NONE GIVEN	Sample Received By:	Alyssa Parras
Project Location:	OXY-LEA COUNTY, NEW MEXICO		

**Sample ID: CS - 25 (H261566-05)**

BTEX 8021B		mg/kg		Analyzed By: JH					
Analyte	Result	Reporting Limit	Analyzed	Method Blank	BS	% Recovery	True Value QC	RPD	Qualifier
Benzene*	<0.050	0.050	03/20/2026	ND	2.04	102	2.00	0.0299	
Toluene*	<0.050	0.050	03/20/2026	ND	1.79	89.3	2.00	0.198	
Ethylbenzene*	<0.050	0.050	03/20/2026	ND	1.77	88.3	2.00	0.0766	
Total Xylenes*	<0.150	0.150	03/20/2026	ND	5.22	87.0	6.00	0.0164	
Total BTEX	<0.300	0.300	03/20/2026	ND					

Surrogate: 4-Bromofluorobenzene (PID) 91.1 % 70.4-141

Chloride, SM4500CI-B		mg/kg		Analyzed By: AC					
Analyte	Result	Reporting Limit	Analyzed	Method Blank	BS	% Recovery	True Value QC	RPD	Qualifier
Chloride	208	16.0	03/20/2026	ND	432	108	400	3.64	

TPH 8015M		mg/kg		Analyzed By: JF					
Analyte	Result	Reporting Limit	Analyzed	Method Blank	BS	% Recovery	True Value QC	RPD	Qualifier
GRO C6-C10*	<10.0	10.0	03/21/2026	ND	189	94.7	200	0.337	
DRO >C10-C28*	<10.0	10.0	03/21/2026	ND	198	98.9	200	0.270	
EXT DRO >C28-C36	<10.0	10.0	03/21/2026	ND					

Surrogate: 1-Chlorooctane 89.5 % 52.4-130

Surrogate: 1-Chlorooctadecane 84.5 % 39.9-141

Cardinal Laboratories

\*=Accredited Analyte

PLEASE NOTE: Liability and Damages. Cardinal's liability and client's exclusive remedy for any claim arising, whether based in contract or tort, shall be limited to the amount paid by client for analyses. All claims, including those for negligence and any other cause whatsoever shall be deemed waived unless made in writing and received by Cardinal within thirty (30) days after completion of the applicable service. In no event shall Cardinal be liable for incidental or consequential damages, including, without limitation, business interruptions, loss of use, or loss of profits incurred by client, its subsidiaries, affiliates or successors arising out of or related to the performance of the services hereunder by Cardinal, regardless of whether such claim is based upon any of the above stated reasons or otherwise. Results relate only to the samples identified above. This report shall not be reproduced except in full with written approval of Cardinal Laboratories.

Mike Snyder For Celey D. Keene, Lab Director/Quality Manager



PHONE (575) 393-2326 ° 101 E. MARLAND ° HOBBS, NM 88240

**Analytical Results For:**

STANDARD SAFETY & SUPPLY  
 ETHAN SESSUMS  
 PO BOX 14987  
 ODESSA TX, 79764  
 Fax To: NA

Received:	03/20/2026	Sampling Date:	03/20/2026
Reported:	03/27/2026	Sampling Type:	Soil
Project Name:	LOST TANK 18 TANKLESS CPF (8/31/202	Sampling Condition:	Cool & Intact
Project Number:	NONE GIVEN	Sample Received By:	Alyssa Parras
Project Location:	OXY-LEA COUNTY, NEW MEXICO		

**Sample ID: CS - 26 (H261566-06)**

BTEX 8021B		mg/kg		Analyzed By: JH					
Analyte	Result	Reporting Limit	Analyzed	Method Blank	BS	% Recovery	True Value QC	RPD	Qualifier
Benzene*	<0.050	0.050	03/20/2026	ND	2.04	102	2.00	0.0299	
Toluene*	<0.050	0.050	03/20/2026	ND	1.79	89.3	2.00	0.198	
Ethylbenzene*	<0.050	0.050	03/20/2026	ND	1.77	88.3	2.00	0.0766	
Total Xylenes*	<0.150	0.150	03/20/2026	ND	5.22	87.0	6.00	0.0164	
Total BTEX	<0.300	0.300	03/20/2026	ND					

Surrogate: 4-Bromofluorobenzene (PID) 90.2 % 70.4-141

Chloride, SM4500CI-B		mg/kg		Analyzed By: AC					
Analyte	Result	Reporting Limit	Analyzed	Method Blank	BS	% Recovery	True Value QC	RPD	Qualifier
<b>Chloride</b>	<b>160</b>	16.0	03/20/2026	ND	432	108	400	3.64	

TPH 8015M		mg/kg		Analyzed By: JF					
Analyte	Result	Reporting Limit	Analyzed	Method Blank	BS	% Recovery	True Value QC	RPD	Qualifier
GRO C6-C10*	<10.0	10.0	03/21/2026	ND	189	94.7	200	0.337	
DRO >C10-C28*	<10.0	10.0	03/21/2026	ND	198	98.9	200	0.270	
EXT DRO >C28-C36	<10.0	10.0	03/21/2026	ND					

Surrogate: 1-Chlorooctane 95.8 % 52.4-130

Surrogate: 1-Chlorooctadecane 88.7 % 39.9-141

Cardinal Laboratories

\*=Accredited Analyte

PLEASE NOTE: Liability and Damages. Cardinal's liability and client's exclusive remedy for any claim arising, whether based in contract or tort, shall be limited to the amount paid by client for analyses. All claims, including those for negligence and any other cause whatsoever shall be deemed waived unless made in writing and received by Cardinal within thirty (30) days after completion of the applicable service. In no event shall Cardinal be liable for incidental or consequential damages, including, without limitation, business interruptions, loss of use, or loss of profits incurred by client, its subsidiaries, affiliates or successors arising out of or related to the performance of the services hereunder by Cardinal, regardless of whether such claim is based upon any of the above stated reasons or otherwise. Results relate only to the samples identified above. This report shall not be reproduced except in full with written approval of Cardinal Laboratories.

Mike Snyder For Celey D. Keene, Lab Director/Quality Manager



PHONE (575) 393-2326 ° 101 E. MARLAND ° HOBBS, NM 88240

**Analytical Results For:**

STANDARD SAFETY & SUPPLY  
 ETHAN SESSUMS  
 PO BOX 14987  
 ODESSA TX, 79764  
 Fax To: NA

Received:	03/20/2026	Sampling Date:	03/20/2026
Reported:	03/27/2026	Sampling Type:	Soil
Project Name:	LOST TANK 18 TANKLESS CPF (8/31/202	Sampling Condition:	Cool & Intact
Project Number:	NONE GIVEN	Sample Received By:	Alyssa Parras
Project Location:	OXY-LEA COUNTY, NEW MEXICO		

**Sample ID: SW - 1 (H261566-07)**

BTEX 8021B		mg/kg		Analyzed By: JH					
Analyte	Result	Reporting Limit	Analyzed	Method Blank	BS	% Recovery	True Value QC	RPD	Qualifier
Benzene*	<0.050	0.050	03/20/2026	ND	2.04	102	2.00	0.0299	
Toluene*	<0.050	0.050	03/20/2026	ND	1.79	89.3	2.00	0.198	
Ethylbenzene*	<0.050	0.050	03/20/2026	ND	1.77	88.3	2.00	0.0766	
Total Xylenes*	<0.150	0.150	03/20/2026	ND	5.22	87.0	6.00	0.0164	
Total BTEX	<0.300	0.300	03/20/2026	ND					

Surrogate: 4-Bromofluorobenzene (PID) 90.0 % 70.4-141

Chloride, SM4500CI-B		mg/kg		Analyzed By: AC					
Analyte	Result	Reporting Limit	Analyzed	Method Blank	BS	% Recovery	True Value QC	RPD	Qualifier
Chloride	272	16.0	03/20/2026	ND	432	108	400	3.64	

TPH 8015M		mg/kg		Analyzed By: JF					
Analyte	Result	Reporting Limit	Analyzed	Method Blank	BS	% Recovery	True Value QC	RPD	Qualifier
GRO C6-C10*	<10.0	10.0	03/21/2026	ND	189	94.7	200	0.337	
DRO >C10-C28*	<10.0	10.0	03/21/2026	ND	198	98.9	200	0.270	
EXT DRO >C28-C36	<10.0	10.0	03/21/2026	ND					

Surrogate: 1-Chlorooctane 88.7 % 52.4-130

Surrogate: 1-Chlorooctadecane 82.0 % 39.9-141

Cardinal Laboratories

\*=Accredited Analyte

PLEASE NOTE: Liability and Damages. Cardinal's liability and client's exclusive remedy for any claim arising, whether based in contract or tort, shall be limited to the amount paid by client for analyses. All claims, including those for negligence and any other cause whatsoever shall be deemed waived unless made in writing and received by Cardinal within thirty (30) days after completion of the applicable service. In no event shall Cardinal be liable for incidental or consequential damages, including, without limitation, business interruptions, loss of use, or loss of profits incurred by client, its subsidiaries, affiliates or successors arising out of or related to the performance of the services hereunder by Cardinal, regardless of whether such claim is based upon any of the above stated reasons or otherwise. Results relate only to the samples identified above. This report shall not be reproduced except in full with written approval of Cardinal Laboratories.

Mike Snyder For Celey D. Keene, Lab Director/Quality Manager



PHONE (575) 393-2326 ° 101 E. MARLAND ° HOBBS, NM 88240

**Analytical Results For:**

STANDARD SAFETY & SUPPLY  
 ETHAN SESSUMS  
 PO BOX 14987  
 ODESSA TX, 79764  
 Fax To: NA

Received:	03/20/2026	Sampling Date:	03/20/2026
Reported:	03/27/2026	Sampling Type:	Soil
Project Name:	LOST TANK 18 TANKLESS CPF (8/31/202	Sampling Condition:	Cool & Intact
Project Number:	NONE GIVEN	Sample Received By:	Alyssa Parras
Project Location:	OXY-LEA COUNTY, NEW MEXICO		

**Sample ID: SW - 3 (H261566-08)**

BTEX 8021B		mg/kg		Analyzed By: JH					
Analyte	Result	Reporting Limit	Analyzed	Method Blank	BS	% Recovery	True Value QC	RPD	Qualifier
Benzene*	<0.050	0.050	03/20/2026	ND	2.04	102	2.00	0.0299	
Toluene*	<0.050	0.050	03/20/2026	ND	1.79	89.3	2.00	0.198	
Ethylbenzene*	<0.050	0.050	03/20/2026	ND	1.77	88.3	2.00	0.0766	
Total Xylenes*	<0.150	0.150	03/20/2026	ND	5.22	87.0	6.00	0.0164	
Total BTEX	<0.300	0.300	03/20/2026	ND					

Surrogate: 4-Bromofluorobenzene (PID) 91.4 % 70.4-141

Chloride, SM4500CI-B		mg/kg		Analyzed By: AC					
Analyte	Result	Reporting Limit	Analyzed	Method Blank	BS	% Recovery	True Value QC	RPD	Qualifier
Chloride	112	16.0	03/20/2026	ND	432	108	400	3.64	

TPH 8015M		mg/kg		Analyzed By: JF					
Analyte	Result	Reporting Limit	Analyzed	Method Blank	BS	% Recovery	True Value QC	RPD	Qualifier
GRO C6-C10*	<10.0	10.0	03/21/2026	ND	189	94.7	200	0.337	
DRO >C10-C28*	<10.0	10.0	03/21/2026	ND	198	98.9	200	0.270	
EXT DRO >C28-C36	<10.0	10.0	03/21/2026	ND					

Surrogate: 1-Chlorooctane 94.2 % 52.4-130

Surrogate: 1-Chlorooctadecane 89.0 % 39.9-141

Cardinal Laboratories

\*=Accredited Analyte

PLEASE NOTE: Liability and Damages. Cardinal's liability and client's exclusive remedy for any claim arising, whether based in contract or tort, shall be limited to the amount paid by client for analyses. All claims, including those for negligence and any other cause whatsoever shall be deemed waived unless made in writing and received by Cardinal within thirty (30) days after completion of the applicable service. In no event shall Cardinal be liable for incidental or consequential damages, including, without limitation, business interruptions, loss of use, or loss of profits incurred by client, its subsidiaries, affiliates or successors arising out of or related to the performance of the services hereunder by Cardinal, regardless of whether such claim is based upon any of the above stated reasons or otherwise. Results relate only to the samples identified above. This report shall not be reproduced except in full with written approval of Cardinal Laboratories.

Mike Snyder For Celey D. Keene, Lab Director/Quality Manager



PHONE (575) 393-2326 ° 101 E. MARLAND ° HOBBS, NM 88240

**Analytical Results For:**

STANDARD SAFETY & SUPPLY  
 ETHAN SESSUMS  
 PO BOX 14987  
 ODESSA TX, 79764  
 Fax To: NA

Received:	03/20/2026	Sampling Date:	03/20/2026
Reported:	03/27/2026	Sampling Type:	Soil
Project Name:	LOST TANK 18 TANKLESS CPF (8/31/202	Sampling Condition:	Cool & Intact
Project Number:	NONE GIVEN	Sample Received By:	Alyssa Parras
Project Location:	OXY-LEA COUNTY, NEW MEXICO		

**Sample ID: SW - 4 (H261566-09)**

BTEX 8021B		mg/kg		Analyzed By: JH					
Analyte	Result	Reporting Limit	Analyzed	Method Blank	BS	% Recovery	True Value QC	RPD	Qualifier
Benzene*	<0.050	0.050	03/20/2026	ND	2.04	102	2.00	0.0299	
Toluene*	<0.050	0.050	03/20/2026	ND	1.79	89.3	2.00	0.198	
Ethylbenzene*	<0.050	0.050	03/20/2026	ND	1.77	88.3	2.00	0.0766	
Total Xylenes*	<0.150	0.150	03/20/2026	ND	5.22	87.0	6.00	0.0164	
Total BTEX	<0.300	0.300	03/20/2026	ND					

Surrogate: 4-Bromofluorobenzene (PID) 90.6 % 70.4-141

Chloride, SM4500CI-B		mg/kg		Analyzed By: AC					
Analyte	Result	Reporting Limit	Analyzed	Method Blank	BS	% Recovery	True Value QC	RPD	Qualifier
Chloride	192	16.0	03/20/2026	ND	432	108	400	3.64	

TPH 8015M		mg/kg		Analyzed By: JF					
Analyte	Result	Reporting Limit	Analyzed	Method Blank	BS	% Recovery	True Value QC	RPD	Qualifier
GRO C6-C10*	<10.0	10.0	03/21/2026	ND	189	94.7	200	0.337	
DRO >C10-C28*	<10.0	10.0	03/21/2026	ND	198	98.9	200	0.270	
EXT DRO >C28-C36	<10.0	10.0	03/21/2026	ND					

Surrogate: 1-Chlorooctane 92.6 % 52.4-130

Surrogate: 1-Chlorooctadecane 86.7 % 39.9-141

Cardinal Laboratories

\*=Accredited Analyte

PLEASE NOTE: Liability and Damages. Cardinal's liability and client's exclusive remedy for any claim arising, whether based in contract or tort, shall be limited to the amount paid by client for analyses. All claims, including those for negligence and any other cause whatsoever shall be deemed waived unless made in writing and received by Cardinal within thirty (30) days after completion of the applicable service. In no event shall Cardinal be liable for incidental or consequential damages, including, without limitation, business interruptions, loss of use, or loss of profits incurred by client, its subsidiaries, affiliates or successors arising out of or related to the performance of the services hereunder by Cardinal, regardless of whether such claim is based upon any of the above stated reasons or otherwise. Results relate only to the samples identified above. This report shall not be reproduced except in full with written approval of Cardinal Laboratories.

Mike Snyder For Celey D. Keene, Lab Director/Quality Manager



PHONE (575) 393-2326 ° 101 E. MARLAND ° HOBBS, NM 88240

**Analytical Results For:**

STANDARD SAFETY & SUPPLY  
 ETHAN SESSUMS  
 PO BOX 14987  
 ODESSA TX, 79764  
 Fax To: NA

Received:	03/20/2026	Sampling Date:	03/20/2026
Reported:	03/27/2026	Sampling Type:	Soil
Project Name:	LOST TANK 18 TANKLESS CPF (8/31/202	Sampling Condition:	Cool & Intact
Project Number:	NONE GIVEN	Sample Received By:	Alyssa Parras
Project Location:	OXY-LEA COUNTY, NEW MEXICO		

**Sample ID: SW - 5 (H261566-10)**

BTEX 8021B		mg/kg		Analyzed By: JH					
Analyte	Result	Reporting Limit	Analyzed	Method Blank	BS	% Recovery	True Value QC	RPD	Qualifier
Benzene*	<0.050	0.050	03/20/2026	ND	2.04	102	2.00	0.0299	
Toluene*	<0.050	0.050	03/20/2026	ND	1.79	89.3	2.00	0.198	
Ethylbenzene*	<0.050	0.050	03/20/2026	ND	1.77	88.3	2.00	0.0766	
Total Xylenes*	<0.150	0.150	03/20/2026	ND	5.22	87.0	6.00	0.0164	
Total BTEX	<0.300	0.300	03/20/2026	ND					

Surrogate: 4-Bromofluorobenzene (PID) 90.2 % 70.4-141

Chloride, SM4500CI-B		mg/kg		Analyzed By: AC					
Analyte	Result	Reporting Limit	Analyzed	Method Blank	BS	% Recovery	True Value QC	RPD	Qualifier
Chloride	80.0	16.0	03/20/2026	ND	416	104	400	0.00	

TPH 8015M		mg/kg		Analyzed By: JF					
Analyte	Result	Reporting Limit	Analyzed	Method Blank	BS	% Recovery	True Value QC	RPD	Qualifier
GRO C6-C10*	<10.0	10.0	03/21/2026	ND	189	94.7	200	0.337	
DRO >C10-C28*	<10.0	10.0	03/21/2026	ND	198	98.9	200	0.270	
EXT DRO >C28-C36	<10.0	10.0	03/21/2026	ND					

Surrogate: 1-Chlorooctane 90.7 % 52.4-130

Surrogate: 1-Chlorooctadecane 84.0 % 39.9-141

Cardinal Laboratories

\*=Accredited Analyte

PLEASE NOTE: Liability and Damages. Cardinal's liability and client's exclusive remedy for any claim arising, whether based in contract or tort, shall be limited to the amount paid by client for analyses. All claims, including those for negligence and any other cause whatsoever shall be deemed waived unless made in writing and received by Cardinal within thirty (30) days after completion of the applicable service. In no event shall Cardinal be liable for incidental or consequential damages, including, without limitation, business interruptions, loss of use, or loss of profits incurred by client, its subsidiaries, affiliates or successors arising out of or related to the performance of the services hereunder by Cardinal, regardless of whether such claim is based upon any of the above stated reasons or otherwise. Results relate only to the samples identified above. This report shall not be reproduced except in full with written approval of Cardinal Laboratories.

Mike Snyder For Celey D. Keene, Lab Director/Quality Manager



PHONE (575) 393-2326 ° 101 E. MARLAND ° HOBBS, NM 88240

**Analytical Results For:**

STANDARD SAFETY & SUPPLY  
 ETHAN SESSUMS  
 PO BOX 14987  
 ODESSA TX, 79764  
 Fax To: NA

Received:	03/20/2026	Sampling Date:	03/20/2026
Reported:	03/27/2026	Sampling Type:	Soil
Project Name:	LOST TANK 18 TANKLESS CPF (8/31/202	Sampling Condition:	Cool & Intact
Project Number:	NONE GIVEN	Sample Received By:	Alyssa Parras
Project Location:	OXY-LEA COUNTY, NEW MEXICO		

**Sample ID: SW - 7 (H261566-11)**

BTEX 8021B		mg/kg		Analyzed By: JH					
Analyte	Result	Reporting Limit	Analyzed	Method Blank	BS	% Recovery	True Value QC	RPD	Qualifier
Benzene*	<0.050	0.050	03/20/2026	ND	2.04	102	2.00	0.0299	
Toluene*	<0.050	0.050	03/20/2026	ND	1.79	89.3	2.00	0.198	
Ethylbenzene*	<0.050	0.050	03/20/2026	ND	1.77	88.3	2.00	0.0766	
Total Xylenes*	<0.150	0.150	03/20/2026	ND	5.22	87.0	6.00	0.0164	
Total BTEX	<0.300	0.300	03/20/2026	ND					

Surrogate: 4-Bromofluorobenzene (PID) 90.2 % 70.4-141

Chloride, SM4500CI-B		mg/kg		Analyzed By: AC					
Analyte	Result	Reporting Limit	Analyzed	Method Blank	BS	% Recovery	True Value QC	RPD	Qualifier
Chloride	240	16.0	03/20/2026	ND	416	104	400	0.00	

TPH 8015M		mg/kg		Analyzed By: JF					
Analyte	Result	Reporting Limit	Analyzed	Method Blank	BS	% Recovery	True Value QC	RPD	Qualifier
GRO C6-C10*	<10.0	10.0	03/21/2026	ND	189	94.7	200	0.337	
DRO >C10-C28*	<10.0	10.0	03/21/2026	ND	198	98.9	200	0.270	
EXT DRO >C28-C36	<10.0	10.0	03/21/2026	ND					

Surrogate: 1-Chlorooctane 94.9 % 52.4-130

Surrogate: 1-Chlorooctadecane 90.3 % 39.9-141

Cardinal Laboratories

\*=Accredited Analyte

PLEASE NOTE: Liability and Damages. Cardinal's liability and client's exclusive remedy for any claim arising, whether based in contract or tort, shall be limited to the amount paid by client for analyses. All claims, including those for negligence and any other cause whatsoever shall be deemed waived unless made in writing and received by Cardinal within thirty (30) days after completion of the applicable service. In no event shall Cardinal be liable for incidental or consequential damages, including, without limitation, business interruptions, loss of use, or loss of profits incurred by client, its subsidiaries, affiliates or successors arising out of or related to the performance of the services hereunder by Cardinal, regardless of whether such claim is based upon any of the above stated reasons or otherwise. Results relate only to the samples identified above. This report shall not be reproduced except in full with written approval of Cardinal Laboratories.

Mike Snyder For Celey D. Keene, Lab Director/Quality Manager



PHONE (575) 393-2326 ° 101 E. MARLAND ° HOBBS, NM 88240

**Notes and Definitions**

- ND Analyte NOT DETECTED at or above the reporting limit
- RPD Relative Percent Difference
- \*\* Samples not received at proper temperature of 6°C or below.
- \*\*\* Insufficient time to reach temperature.
- Chloride by SM4500Cl-B does not require samples be received at or below 6°C  
Samples reported on an as received basis (wet) unless otherwise noted on report

Cardinal Laboratories

\*=Accredited Analyte

PLEASE NOTE: Liability and Damages. Cardinal's liability and client's exclusive remedy for any claim arising, whether based in contract or tort, shall be limited to the amount paid by client for analyses. All claims, including those for negligence and any other cause whatsoever shall be deemed waived unless made in writing and received by Cardinal within thirty (30) days after completion of the applicable service. In no event shall Cardinal be liable for incidental or consequential damages, including, without limitation, business interruptions, loss of use, or loss of profits incurred by client, its subsidiaries, affiliates or successors arising out of or related to the performance of the services hereunder by Cardinal, regardless of whether such claim is based upon any of the above stated reasons or otherwise. Results relate only to the samples identified above. This report shall not be reproduced except in full with written approval of Cardinal Laboratories.

Mike Snyder For Celey D. Keene, Lab Director/Quality Manager



Chain of Custody

Project Manager:	Ethan Sessums	Bill to: (if different)	Daniel Sparks
Company Name:	Standard Safety & Supply	Company Name:	Oxy USA Inc
Address:	2425 Trunk St.	Address:	
City, State ZIP:	Odessa, Texas, 79761	City, State ZIP:	
Phone:	254-266-5456	Email:	Ethan.Sessums@standardtx.com

Main Office: 2524 Trunk Street, Odessa Texas 79761  
 Contact: (432) 653-0393  
<https://standardtx.com/>  
 Page 1 of 2

Work Order Comments

DUPLICATE

Project Name:	Lost Tank 18 Tankless CPF	Turn Around	Pres. Code	ANALYSIS REQUEST						Preservative Codes
Project Number:		<input type="checkbox"/> Routine <input checked="" type="checkbox"/> Rush								None: NO DI Water: H <sub>2</sub> O
Project Location:	Lea County, New Mexico	Due Date:	24hr							Cool: Cool MeOH: Me
Sampler's Name:	Kenny Han	TAT may vary based on lab start time.								HCL: HC HNO <sub>3</sub> : HN
PO #:	4502840930	Temp Blank:	Yes <input checked="" type="checkbox"/> No <input type="checkbox"/>							H <sub>2</sub> SO <sub>4</sub> : H <sub>2</sub> NaOH: Na
SAMPLE RECEIPT		Thermometer ID:	Yes <input checked="" type="checkbox"/> No <input type="checkbox"/>							H <sub>3</sub> PO <sub>4</sub> : HP
Samples Received Intact:	Yes <input checked="" type="checkbox"/> No <input type="checkbox"/>	Correction Factor:	N/A							NaHSO <sub>4</sub> : NABIS
Cooler Custody Seals:	Yes <input checked="" type="checkbox"/> No <input type="checkbox"/>	Temperature Reading:	N/A							Na <sub>2</sub> S <sub>2</sub> O <sub>5</sub> : NaSO <sub>3</sub>
Sample Custody Seals:	Yes <input checked="" type="checkbox"/> No <input type="checkbox"/>	Corrected Temperature:	-1.3°							Zn Acetate+NaOH: Zn
Total Containers:	11									NaOH+Ascorbic Acid: SAPC

Sample Identification	Depth	Date Sampled	Time Sampled	Matrix	Grab Com	# of Cont	Parameters						Sample Comments			
							BTEX 8012B	TPH 8015M (GRO-DRO-MRO)	Chloride 4500 or EPA 300							
1 CS-7		3/20/2026		Soil	Com	1	X	X	X							
2 CS-8		3/20/2026		Soil	Com	1	X	X	X							
3 CS-9		3/20/2026		Soil	Com	1	X	X	X							
4 CS-10		3/20/2026		Soil	Com	1	X	X	X							
5 CS-25		3/20/2026		Soil	Com	1	X	X	X							
6 CS-26		3/20/2026		Soil	Com	1	X	X	X							
7 SW-1		3/20/2026		Soil	Com	1	X	X	X							
8 SW-3		3/20/2026		Soil	Com	1	X	X	X							
9 SW-4		3/20/2026		Soil	Com	1	X	X	X							
10 SW-5		3/20/2026		Soil	Com	1	X	X	X							
Relinquished by: (Signature)		Received by: (Signature)		Date/Time		Relinquished by: (Signature)		Received by: (Signature)		Date/Time						
1. Kenny Han		[Signature]		3:20:30		[Signature]		[Signature]		9:51						

Disclaimer: This document and any files transmitted with it are confidential and intended solely for the use of the individual or entity to whom they are addressed



Chain of Custody

Project Manager:	Ethan Sessums	Bill to: (if different)	Daniel Sparks
Company Name:	Standard Safety & Supply	Company Name:	Oxy USA Inc
Address:	2425 Trunk St	Address:	
City, State ZIP:	Odessa, Texas, 79761	City, State ZIP:	
Phone:	254-266-5456	Email:	Ethan.Sessums@standardtx.com

Main Office: 2524 Trunk Street, Odessa Texas 79761  
 Contact: (432) 653-0393  
<https://standardtx.com/>  
 Page 2 of 2

Work Order Comments  
 \* Customer requested ID changes  
 see: 3/27/26

Project Name:	Lost Tank 18 Tankless CPF	Turn Around	Pres. Code	ANALYSIS REQUEST		Preservative Codes
Project Number:		<input type="checkbox"/> Routine <input checked="" type="checkbox"/> Rush				None: NO DI Water: H <sub>2</sub> O
Project Location:	Lea County, New Mexico	Due Date:	24hr			Cool: Cool MeOH: Me
Sampler's Name:	Kenny Han	TAT may vary based on lab start time.				HCL: HC HNO <sub>3</sub> : HN
PO #:	4502840930	Wet Ice:	Yes No			H <sub>2</sub> SO <sub>4</sub> : H <sub>2</sub> NaOH: Na
<b>SAMPLE RECEIPT</b>	Temp Blank:	Yes No	Yes No			H <sub>3</sub> PO <sub>4</sub> : HP
Samples Received Intact:	Yes No	Thermometer ID:	140			NaHSO <sub>4</sub> : NABIS
Cooler Custody Seals:	Yes No	Correction Factor:	+0.1			Na <sub>2</sub> S <sub>2</sub> O <sub>3</sub> : NaSO <sub>3</sub>
Sample Custody Seals:	Yes No	Temperature Reading:	-1.3			Zn Acetate+NaOH: Zn
Total Containers:	11	Corrected Temperature:	-1.2			NaOH+Ascorbic Acid: SAPC

Sample Identification	Depth	Date Sampled	Time Sampled	Matrix	Grab Corn	# of Cont	Parameters	Relinquished by: (Signature)	Received by: (Signature)	Date/Time	Sample Comments
SW-67 *		3/20/2026		Soil	Corn	1	BTEX 8012B TPH 8015M (GRO-DRO-MRO) Chloride 4500 or EPA 300	<i>[Signature]</i>	<i>[Signature]</i>	3/20/26 951	
Relinquished by: (Signature)		Received by: (Signature)									
1. Kenny Han		<i>[Signature]</i>									
3											
5											

Disclaimer: This document and any files transmitted with it are confidential and intended solely for the use of the individual or entity to whom they are addressed

Sante Fe Main Office  
Phone: (505) 476-3441

General Information  
Phone: (505) 629-6116

Online Phone Directory  
<https://www.emnrd.nm.gov/ocd/contact-us>

**State of New Mexico**  
**Energy, Minerals and Natural Resources**  
**Oil Conservation Division**  
**1220 S. St Francis Dr.**  
**Santa Fe, NM 87505**

QUESTIONS

Action 576314

**QUESTIONS**

Operator: OXY USA INC P.O. Box 4294 Houston, TX 772104294	OGRID: 16696
	Action Number: 576314
	Action Type: [C-141] Deferral Request C-141 (C-141-v-Deferral)

**QUESTIONS**

<b>Prerequisites</b>	
Incident ID (n#)	nAPP2524524222
Incident Name	NAPP2524524222 LOST TANK 18 TANKLESS CPF @ N-18-22S-32E
Incident Type	Oil Release
Incident Status	Deferral Request Received

<b>Location of Release Source</b>	
<i>Please answer all the questions in this group.</i>	
Site Name	LOST TANK 18 TANKLESS CPF
Date Release Discovered	08/31/2025
Surface Owner	Federal

<b>Incident Details</b>	
<i>Please answer all the questions in this group.</i>	
Incident Type	Oil Release
Did this release result in a fire or is the result of a fire	No
Did this release result in any injuries	No
Has this release reached or does it have a reasonable probability of reaching a watercourse	No
Has this release endangered or does it have a reasonable probability of endangering public health	No
Has this release substantially damaged or will it substantially damage property or the environment	No
Is this release of a volume that is or may with reasonable probability be detrimental to fresh water	No

<b>Nature and Volume of Release</b>	
<i>Material(s) released, please answer all that apply below. Any calculations or specific justifications for the volumes provided should be attached to the follow-up C-141 submission.</i>	
Crude Oil Released (bbls) Details	Cause: Human Error   Valve   Crude Oil   Released: 20 BBL   Recovered: 10 BBL   Lost: 10 BBL.
Produced Water Released (bbls) Details	Not answered.
Is the concentration of chloride in the produced water >10,000 mg/l	No
Condensate Released (bbls) Details	Not answered.
Natural Gas Vented (Mcf) Details	Not answered.
Natural Gas Flared (Mcf) Details	Not answered.
Other Released Details	Not answered.
Are there additional details for the questions above (i.e. any answer containing Other, Specify, Unknown, and/or Fire, or any negative lost amounts)	Not answered.

Sante Fe Main Office  
Phone: (505) 476-3441

General Information  
Phone: (505) 629-6116

Online Phone Directory  
<https://www.emnrd.nm.gov/ocd/contact-us>

**State of New Mexico**  
**Energy, Minerals and Natural Resources**  
**Oil Conservation Division**  
**1220 S. St Francis Dr.**  
**Santa Fe, NM 87505**

QUESTIONS, Page 2

Action 576314

**QUESTIONS (continued)**

Operator: OXY USA INC P.O. Box 4294 Houston, TX 772104294	OGRID: 16696
	Action Number: 576314
	Action Type: [C-141] Deferral Request C-141 (C-141-v-Deferral)

**QUESTIONS**

<b>Nature and Volume of Release (continued)</b>	
Is this a gas only submission (i.e. only significant Mcf values reported)	<b>No, according to supplied volumes this does not appear to be a "gas only" report.</b>
Was this a major release as defined by Subsection A of 19.15.29.7 NMAC	<b>No</b>
Reasons why this would be considered a submission for a notification of a major release	<i>Unavailable.</i>

*With the implementation of the 19.15.27 NMAC (05/25/2021), venting and/or flaring of natural gas (i.e. gas only) are to be submitted on the C-129 form.*

**Initial Response**

*The responsible party must undertake the following actions immediately unless they could create a safety hazard that would result in injury.*

The source of the release has been stopped	<b>True</b>
The impacted area has been secured to protect human health and the environment	<b>True</b>
Released materials have been contained via the use of berms or dikes, absorbent pads, or other containment devices	<b>True</b>
All free liquids and recoverable materials have been removed and managed appropriately	<b>True</b>
If all the actions described above have not been undertaken, explain why	<i>Not answered.</i>

*Per Paragraph (4) of Subsection B of 19.15.29.8 NMAC the responsible party may commence remediation immediately after discovery of a release. If remediation has begun, please prepare and attach a narrative of actions to date in the follow-up C-141 submission. If remedial efforts have been successfully completed or if the release occurred within a lined containment area (see Subparagraph (a) of Paragraph (5) of Subsection A of 19.15.29.11 NMAC), please prepare and attach all information needed for closure evaluation in the follow-up C-141 submission.*

I hereby certify that the information given above is true and complete to the best of my knowledge and understand that pursuant to OCD rules and regulations all operators are required to report and/or file certain release notifications and perform corrective actions for releases which may endanger public health or the environment. The acceptance of a C-141 report by the OCD does not relieve the operator of liability should their operations have failed to adequately investigate and remediate contamination that pose a threat to groundwater, surface water, human health or the environment. In addition, OCD acceptance of a C-141 report does not relieve the operator of responsibility for compliance with any other federal, state, or local laws and/or regulations.

I hereby agree and sign off to the above statement	Name: Standard Company Email: <a href="mailto:CarlsbadOffice@standardtx.com">CarlsbadOffice@standardtx.com</a> Date: 04/16/2026
--	---

Sante Fe Main Office  
Phone: (505) 476-3441

General Information  
Phone: (505) 629-6116

Online Phone Directory  
<https://www.emnrd.nm.gov/ocd/contact-us>

**State of New Mexico**  
**Energy, Minerals and Natural Resources**  
**Oil Conservation Division**  
**1220 S. St Francis Dr.**  
**Santa Fe, NM 87505**

QUESTIONS, Page 3

Action 576314

**QUESTIONS (continued)**

Operator: OXY USA INC P.O. Box 4294 Houston, TX 772104294	OGRID: 16696
	Action Number: 576314
	Action Type: [C-141] Deferral Request C-141 (C-141-v-Deferral)

**QUESTIONS**

**Site Characterization**  
*Please answer all the questions in this group (only required when seeking remediation plan approval and beyond). This information must be provided to the appropriate district office no later than 90 days after the release discovery date.*

What is the shallowest depth to groundwater beneath the area affected by the release in feet below ground surface (ft bgs)	Between 100 and 500 (ft.)
What method was used to determine the depth to ground water	Attached Document
Did this release impact groundwater or surface water	No
<b>What is the minimum distance, between the closest lateral extents of the release and the following surface areas:</b>	
A continuously flowing watercourse or any other significant watercourse	Between ½ and 1 (mi.)
Any lakebed, sinkhole, or playa lake (measured from the ordinary high-water mark)	Between ½ and 1 (mi.)
An occupied permanent residence, school, hospital, institution, or church	Greater than 5 (mi.)
A spring or a private domestic fresh water well used by less than five households for domestic or stock watering purposes	Between ½ and 1 (mi.)
Any other fresh water well or spring	Between 1 and 5 (mi.)
Incorporated municipal boundaries or a defined municipal fresh water well field	Greater than 5 (mi.)
A wetland	Between ½ and 1 (mi.)
A subsurface mine	Greater than 5 (mi.)
An (non-karst) unstable area	Greater than 5 (mi.)
Categorize the risk of this well / site being in a karst geology	Low
A 100-year floodplain	Between 1 and 5 (mi.)
Did the release impact areas not on an exploration, development, production, or storage site	No

**Remediation Plan**  
*Please answer all the questions that apply or are indicated. This information must be provided to the appropriate district office no later than 90 days after the release discovery date.*

Requesting a remediation plan approval with this submission	Yes
<i>Attach a comprehensive report demonstrating the lateral and vertical extents of soil contamination associated with the release have been determined, pursuant to 19.15.29.11 NMAC and 19.15.29.13 NMAC.</i>	
Have the lateral and vertical extents of contamination been fully delineated	Yes
Was this release entirely contained within a lined containment area	No

**Soil Contamination Sampling:** (Provide the highest observable value for each, in milligrams per kilograms.)

Chloride (EPA 300.0 or SM4500 Cl B)	8080
TPH (GRO+DRO+MRO) (EPA SW-846 Method 8015M)	8981
GRO+DRO (EPA SW-846 Method 8015M)	7861
BTEX (EPA SW-846 Method 8021B or 8260B)	19.2
Benzene (EPA SW-846 Method 8021B or 8260B)	0

*Per Subsection B of 19.15.29.11 NMAC unless the site characterization report includes completed efforts at remediation, the report must include a proposed remediation plan in accordance with 19.15.29.12 NMAC, which includes the anticipated timelines for beginning and completing the remediation.*

On what estimated date will the remediation commence	03/03/2026
On what date will (or did) the final sampling or liner inspection occur	03/20/2026
On what date will (or was) the remediation complete(d)	04/01/2026
What is the estimated surface area (in square feet) that will be reclaimed	0
What is the estimated volume (in cubic yards) that will be reclaimed	0
What is the estimated surface area (in square feet) that will be remediated	4800
What is the estimated volume (in cubic yards) that will be remediated	660

*These estimated dates and measurements are recognized to be the best guess or calculation at the time of submission and may (be) change(d) over time as more remediation efforts are completed.*  
*The OCD recognizes that proposed remediation measures may have to be minimally adjusted in accordance with the physical realities encountered during remediation. If the responsible party has any need to significantly deviate from the remediation plan proposed, then it should consult with the division to determine if another remediation plan submission is required.*

Sante Fe Main Office  
Phone: (505) 476-3441

General Information  
Phone: (505) 629-6116

Online Phone Directory  
<https://www.emnrd.nm.gov/ocd/contact-us>

**State of New Mexico  
Energy, Minerals and Natural Resources  
Oil Conservation Division  
1220 S. St Francis Dr.  
Santa Fe, NM 87505**

QUESTIONS, Page 4

Action 576314

**QUESTIONS (continued)**

Operator: OXY USA INC P.O. Box 4294 Houston, TX 772104294	OGRID: 16696
	Action Number: 576314
	Action Type: [C-141] Deferral Request C-141 (C-141-v-Deferral)

**QUESTIONS**

**Remediation Plan (continued)**

Please answer all the questions that apply or are indicated. This information must be provided to the appropriate district office no later than 90 days after the release discovery date.

**This remediation will (or is expected to) utilize the following processes to remediate / reduce contaminants:**

(Select all answers below that apply.)

(Ex Situ) Excavation and <b>off-site</b> disposal (i.e. dig and haul, hydrovac, etc.)	Yes
Which OCD approved facility will be used for <b>off-site</b> disposal	<a href="#">fEEM0112342028 LEA LAND LANDFILL</a>
<b>OR</b> which OCD approved well (API) will be used for <b>off-site</b> disposal	Not answered.
<b>OR</b> is the <b>off-site</b> disposal site, to be used, out-of-state	Not answered.
<b>OR</b> is the <b>off-site</b> disposal site, to be used, an NMED facility	Not answered.
(Ex Situ) Excavation and <b>on-site</b> remediation (i.e. On-Site Land Farms)	Not answered.
(In Situ) Soil Vapor Extraction	Not answered.
(In Situ) Chemical processing (i.e. Soil Shredding, Potassium Permanganate, etc.)	Not answered.
(In Situ) Biological processing (i.e. Microbes / Fertilizer, etc.)	Not answered.
(In Situ) Physical processing (i.e. Soil Washing, Gypsum, Disking, etc.)	Not answered.
Ground Water Abatement pursuant to 19.15.30 NMAC	Not answered.
OTHER (Non-listed remedial process)	Not answered.

Per Subsection B of 19.15.29.11 NMAC unless the site characterization report includes completed efforts at remediation, the report must include a proposed remediation plan in accordance with 19.15.29.12 NMAC, which includes the anticipated timelines for beginning and completing the remediation.

I hereby certify that the information given above is true and complete to the best of my knowledge and understand that pursuant to OCD rules and regulations all operators are required to report and/or file certain release notifications and perform corrective actions for releases which may endanger public health or the environment. The acceptance of a C-141 report by the OCD does not relieve the operator of liability should their operations have failed to adequately investigate and remediate contamination that pose a threat to groundwater, surface water, human health or the environment. In addition, OCD acceptance of a C-141 report does not relieve the operator of responsibility for compliance with any other federal, state, or local laws and/or regulations.

I hereby agree and sign off to the above statement	Name: Standard Company Email: <a href="mailto:CarlsbadOffice@standardtx.com">CarlsbadOffice@standardtx.com</a> Date: 04/16/2026
--	---

The OCD recognizes that proposed remediation measures may have to be minimally adjusted in accordance with the physical realities encountered during remediation. If the responsible party has any need to significantly deviate from the remediation plan proposed, then it should consult with the division to determine if another remediation plan submission is required.

Sante Fe Main Office  
Phone: (505) 476-3441

General Information  
Phone: (505) 629-6116

Online Phone Directory  
<https://www.emnrd.nm.gov/ocd/contact-us>

**State of New Mexico**  
**Energy, Minerals and Natural Resources**  
**Oil Conservation Division**  
**1220 S. St Francis Dr.**  
**Santa Fe, NM 87505**

QUESTIONS, Page 5

Action 576314

**QUESTIONS (continued)**

Operator: OXY USA INC P.O. Box 4294 Houston, TX 772104294	OGRID: 16696
	Action Number: 576314
	Action Type: [C-141] Deferral Request C-141 (C-141-v-Deferral)

**QUESTIONS**

<b>Deferral Requests Only</b>	
<i>Only answer the questions in this group if seeking a deferral upon approval this submission. Each of the following items must be confirmed as part of any request for deferral of remediation.</i>	
Requesting a deferral of the remediation closure due date with the approval of this submission	Yes
Have the lateral and vertical extents of contamination been fully delineated	Yes
Is the remaining contamination in areas immediately under or around production equipment where remediation could cause a major facility deconstruction	Yes
Please list or describe the production equipment and how (re)moving the equipment would cause major facility deconstruction	Areas that will be deferred are directly under an active heater treater, vertical separator, compressor units, and adjacent production flow lines.
What is the remaining surface area (in square feet) that will still need to be remediated if a deferral is granted	3000
What is the remaining volume (in cubic yards) that will still need to be remediated if a deferral is granted	362
<i>Per Paragraph (2) of Subsection C of 19.15.29.12 NMAC if contamination is located in areas immediately under or around production equipment such as production tanks, wellheads and pipelines where remediation could cause a major facility deconstruction, the remediation, restoration and reclamation may be deferred with division written approval until the equipment is removed during other operations, or when the well or facility is plugged or abandoned, whichever comes first.</i>	
Enter the facility ID (f#) on which this deferral should be granted	fAPP2226965761 Lost Tank 18 CPF
Enter the well API (30-) on which this deferral should be granted	Not answered.
Contamination does not cause an imminent risk to human health, the environment, or groundwater	True
<i>Per Subsection B of 19.15.29.11 NMAC unless the site characterization report includes completed efforts at remediation, the report must include a proposed remediation plan in accordance with 19.15.29.12 NMAC, which includes the anticipated timelines for beginning and completing the remediation.</i>	
I hereby certify that the information given above is true and complete to the best of my knowledge and understand that pursuant to OCD rules and regulations all operators are required to report and/or file certain release notifications and perform corrective actions for releases which may endanger public health or the environment. The acceptance of a C-141 report by the OCD does not relieve the operator of liability should their operations have failed to adequately investigate and remediate contamination that pose a threat to groundwater, surface water, human health or the environment. In addition, OCD acceptance of a C-141 report does not relieve the operator of responsibility for compliance with any other federal, state, or local laws and/or regulations.	
I hereby agree and sign off to the above statement	Name: Standard Company Email: CarlsbadOffice@standardtx.com Date: 04/16/2026

Sante Fe Main Office  
Phone: (505) 476-3441

General Information  
Phone: (505) 629-6116

Online Phone Directory  
<https://www.emnrd.nm.gov/ocd/contact-us>

**State of New Mexico**  
**Energy, Minerals and Natural Resources**  
**Oil Conservation Division**  
**1220 S. St Francis Dr.**  
**Santa Fe, NM 87505**

QUESTIONS, Page 6

Action 576314

**QUESTIONS (continued)**

Operator: OXY USA INC P.O. Box 4294 Houston, TX 772104294	OGRID: 16696
	Action Number: 576314
	Action Type: [C-141] Deferral Request C-141 (C-141-v-Deferral)

**QUESTIONS**

<b>Sampling Event Information</b>	
Last sampling notification (C-141N) recorded	<b>564007</b>
Sampling date pursuant to Subparagraph (a) of Paragraph (1) of Subsection D of 19.15.29.12 NMAC	<b>03/20/2026</b>
What was the (estimated) number of samples that were to be gathered	<b>20</b>
What was the sampling surface area in square feet	<b>2600</b>

**Remediation Closure Request**

*Only answer the questions in this group if seeking remediation closure for this release because all remediation steps have been completed.*

Requesting a remediation closure approval with this submission	<b>No</b>
--	-----------

Sante Fe Main Office  
Phone: (505) 476-3441

General Information  
Phone: (505) 629-6116

Online Phone Directory  
<https://www.emnrd.nm.gov/ocd/contact-us>

**State of New Mexico**  
**Energy, Minerals and Natural Resources**  
**Oil Conservation Division**  
**1220 S. St Francis Dr.**  
**Santa Fe, NM 87505**

CONDITIONS

Action 576314

**CONDITIONS**

Operator: OXY USA INC P.O. Box 4294 Houston, TX 772104294	OGRID: 16696
	Action Number: 576314
	Action Type: [C-141] Deferral Request C-141 (C-141-v-Deferral)

**CONDITIONS**

Created By	Condition	Condition Date
rhamlet	OXY's deferral requests final remediation for (Incident Number nAPP2524524222) until final reclamation of the well pad or major construction, whichever comes first. Standard Safety and OXY do not believe deferment will result in imminent risk to human health, the environment, or groundwater. The impacted soil is limited to the direct vicinity of production equipment including steel pipelines, heater treaters, and separators. The deferral sample locations are located under Attachment B: Figure 5 Deferral Map while photographs of the deferral areas are under Attachment D: Photographic Log. At this time, OCD approves this request. The Deferral Request and C-141 will be accepted for record and placed in the incident file. The release will remain open in OCD database files and reflect an open environmental issue.	5/11/2026