



June 9, 2026

New Mexico Energy Minerals and Natural Resources Department

New Mexico Oil Conservation Division
1220 South St. Francis Drive
Santa Fe, New Mexico 87505

**Re: Closure Request
Frank State #001
Incident Number nAPP2605038909
Eddy County, New Mexico**

To Whom It May Concern:

Ensolum, LLC (Ensolum), on behalf of Kaiser-Francis Oil Company (KFOC), has prepared this *Closure Request* to document assessment, excavation, and soil sampling activities at the Frank State #001 (Site). The purpose of the Site assessment and soil sampling activities was to assess for the presence or absence of impacts to soil following a Site inspection during reclamation activities at the Site. Based on field observations, field screening activities, and soil sample laboratory analytical results, KFOC is submitting this *Closure Request*, describing Site assessment, delineation, and excavation activities that have occurred and requesting no further action for Incident Number nAPP2605038909.

SITE DESCRIPTION AND RELEASE SUMMARY

The Site was located in Unit I, Section 07, Township 19 South, Range 23 East; in Eddy County, New Mexico (32.6736389°, -104.7246389°) and is associated with oil and gas exploration and production operations on Private Land owned by 4 Mile Ranch, LLC.

On September 24, 2025, the New Mexico Oil Conservation Division (NMOCD) received a complaint from the private landowner regarding a historical release or impacts to soil at the Site. Based on laboratory analytical results from delineation soil sampling activities, impacts to soil in the vicinity of the wellhead were identified. KFOC reported the minor historical release to the NMOCD via web portal on February 19, 2026, and submitted a Release Notification Form C-141 (Form C-141) on February 20, 2026. Ensolum estimates that approximately 7 barrels (bbls) of crude oil and 1 bbl of produced water impacted soil during completions activities. The release was assigned Incident Number nAPP2605038909. The Form C-141 can be referenced on the NMOCD Portal.

SITE CHARACTERIZATION AND CLOSURE CRITERIA

The Site was characterized to assess applicability of Table I, Closure Criteria for Soils Impacted by a Release, of Title 19, Chapter 15, Part 29 (19.15.29) of the New Mexico Administrative Code (NMAC). Results from the characterization are summarized below and detailed in the NMOCD permitting portal Form C-141 Site Characterization section.

Kaiser-Francis Oil Company
Closure Request
Frank State #001



The closest permitted groundwater well with depth to groundwater data is New Mexico Office of the State Engineer (NMOSE) well RA 11433, located approximately 1.1 miles northwest of the Site. The well had a reported depth to groundwater of 540 feet below ground surface (bgs) and a total depth of 1,380 feet bgs. There are no regional or Site-specific hydrogeological conditions, such as shallow surface water, karst features, wetlands, or vegetation to suggest the Site is conducive to shallower groundwater. Potential Site receptors are identified on Figure 1. All wells used for depth to groundwater determination are presented on Figure 1. The referenced well record is included in Appendix A.

The closest continuously flowing or significant watercourse to the Site is an intermittent dry wash, located approximately 126 feet south of the Site. The Site is greater than 200 feet from a lakebed, sinkhole, or playa lake and greater than 300 feet from an occupied residence, school, hospital, institution, church, or wetland. The Site is greater than 1,000 feet to a freshwater well or spring and is not within a 100-year floodplain or overlying a subsurface mine. The Site is potentially underlain by unstable geology (high potential karst designation area). Site receptors are identified on Figure 1.

Based on the results of the Site Characterization, the following NMOCD Table I Closure Criteria (Closure Criteria) apply:

- Benzene: 10 milligrams per kilogram (mg/kg)
- Benzene, toluene, ethylbenzene, and total xylenes (BTEX): 50 mg/kg
- Total petroleum hydrocarbons (TPH): 100 mg/kg
- Chloride: 600 mg/kg

SITE ASSESSMENT ACTIVITIES

On October 15, 2025, December 5, 2025, and March 18, 2026, Ensolium personnel visited the Site to evaluate the release extent based on field screenings and analytical results. Eighteen delineation sample points (SS01 through SS07 and SS09 through SS19) were advanced via backhoe within and around the release extent. Discrete delineation soil samples were collected at depths ranging from the ground surface to 8 feet bgs to assess the lateral and vertical extent of impacted soil. Due to a misnumbering during delineation soil sampling activities, sample point SS08 was inadvertently omitted. The delineation soil samples were field screened for chloride and TPH utilizing Hach® QuanTab® chloride test strips and a PetroFLAG® Soil Analyzer System, respectively. The delineation soil sample locations were mapped utilizing a handheld Global Positioning System (GPS) unit and are depicted on Figure 2. Field screening results and observations for the samples were logged on lithologic soil sampling logs, which are included in Appendix B. Photographs can be found in Appendix C.

The soil samples were placed directly into pre-cleaned glass jars, labeled with the location, date, time, sampler name, method of analysis, and immediately placed on ice and transported under strict chain-of-custody procedures to Envirotech Analysis Laboratory (Envirotech) in Farmington, New Mexico, for analysis of the following contaminants of concern (COCs): BTEX following United States Environmental Protection Agency (EPA) Method 8021B; TPH-gasoline oil range (GRO), TPH-diesel oil range (DRO), and TPH-oil range organics (ORO) following EPA Method 8015M/D; and chloride following EPA Method 300.0.

Kaiser-Francis Oil Company
Closure Request
Frank State #001



EXCAVATION AND CONFIRMATION SOIL SAMPLING ACTIVITIES

Between March 16, 2026, and March 18, 2026, impacted soil was removed from the release area as indicated by delineation soil sample analytical results. The excavation ranged in depth from 1-foot to 8 feet bgs and was completed using a backhoe and belly dump trucks. To direct activities, Ensolum personnel field screened soil for chloride and TPH utilizing the same methods previously described.

Following removal of impacted soil, Ensolum personnel collected 5-point composite soil samples representing no more than 200 square feet from the excavated area. The 5-point composite samples were collected by placing five equivalent aliquots of soil into a resealable plastic bag and homogenizing the samples by thoroughly mixing. Composite soil samples FS01 through FS09 were collected at depths ranging from 1-foot to 8 feet bgs. Excavation sidewall soil samples SW01 and SW02 were collected at depths ranging from ground surface to 8 feet bgs and sidewall soil sample SW03 was collected at depths ranging from ground surface to 1-foot bgs.

On May 13, 2026, Ensolum personnel returned to the Site to resume excavation activities one composite soil sample was collected from the floor of the excavation (FS10) at a depth of 1-foot bgs and one composite soil sample was collected from the sidewalls of the excavation (SW04) at depth ranging from ground surface to 1-foot bgs. The excavation soil samples were collected, handled, and analyzed following the same procedures as described above. The excavated area and confirmation soil sample locations are presented on Figure 3.

The final excavation extent measured approximately 1,734 square feet. A total of approximately 146 cubic yards of impacted and waste-containing soil were removed during the excavation activities. The impacted soil was transported and properly disposed of at the Lea Land Landfill, New Mexico. After completion of confirmation sampling, the excavated areas were secured with fencing. On May 12, 2026, Ensolum personnel collected two backfill samples BF01 and BF02 to ensure the excavation was backfilled with non-waste containing material.

LABORATORY ANALYTICAL RESULTS

Laboratory analytical results for delineation soil samples SS01 and SS02 were in compliance with the Site Closure Criteria at ground surface through 2 feet bgs. Delineation soil sample SS05 was in compliance with the Closure Criteria at ground surface and 0.5 feet bgs. Delineation soil samples SS06 through SS10 were in compliance with the Closure Criteria at ground surface. Delineation soil samples SS12, SS14 and SS15 were all in compliance with the Closure Criteria at depths ranging from ground surface to 4 feet bgs. Delineation soil samples SS16 through SS19 were all in compliance with the Closure Criteria at ground surface. Laboratory analytical results for delineation soil samples from SS03, SS04, SS11, and SS13 indicated that TPH and/or chloride concentrations exceeded the Closure Criteria at depths ranging from the ground surface to 7 feet bgs; the impacted soil was vertically delineated to below the Closure Criteria at depths ranging from 2 feet to 8 feet bgs.

Laboratory analytical results for confirmation floor samples FS01 through FS10 and confirmation sidewall samples SW01 through SW04 indicated all COC concentrations were compliant with the Site Closure Criteria. Laboratory analytical results for backfill soil samples indicated backfill were compliant with the Site Closure Criteria. Laboratory analytical results are summarized in Tables 1 through 4 and the complete laboratory analytical reports are included as Appendix D.

Kaiser-Francis Oil Company
Closure Request
Frank State #001



CLOSURE REQUEST

Site assessment and excavation activities were conducted at the Site to address the September 2025 inspection and landowner complaint. Laboratory analytical results for the excavation soil samples, collected from the final excavation extent, indicated all COC concentrations were in compliance with the Site Closure Criteria. Based on the soil sample analytical results, no further remediation was required.

The excavation of impacted and waste-containing soil has mitigated adverse conditions at this Site. Depth to groundwater has been estimated to be greater than 110 feet bgs. Potential unstable geology (high potential karst designation area) and an intermitted dry wash were identified near the release extent, though no indications of karst features or unstable geology was observed during excavation activities. KFOC believes the remedial actions are protective of human health, the environment, and groundwater. As such, KFOC respectfully requests closure for Incident Number nAPP2605038909.

If you have any questions or comments, please contact Mrs. Ashley Urzedo at (575) 988-0055 or aurzedo@ensolum.com.

Sincerely,
Ensolum, LLC

Jenna Hinkle
Staff Geologist

Daniel R. Moir, PG (licensed in WY & TX)
Associate Principal, Geologist

Cc: Hutton Andrew, KFOC

Appendices:

- Figure 1 Site Receptor Map
- Figure 2 Delineation Soil Sample Locations
- Figure 3 Confirmation Soil Sample Locations

- Table 1 Soil Sample Analytical Results (Delineation Soil Samples)
- Table 2 Soil Sample Analytical Results (Confirmation Soil Samples)
- Table 3 Soil Sample Analytical Results (Sidewall Soil Samples)
- Table 4 Soil Sample Analytical Results (Backfill Soil Samples)

- Appendix A Well Record and Log
- Appendix B Lithologic Soil Sampling Logs
- Appendix C Photographic Log
- Appendix D Laboratory Analytical Reports & Chain-of-Custody Documentation
- Appendix E NMOCD Correspondence



FIGURES

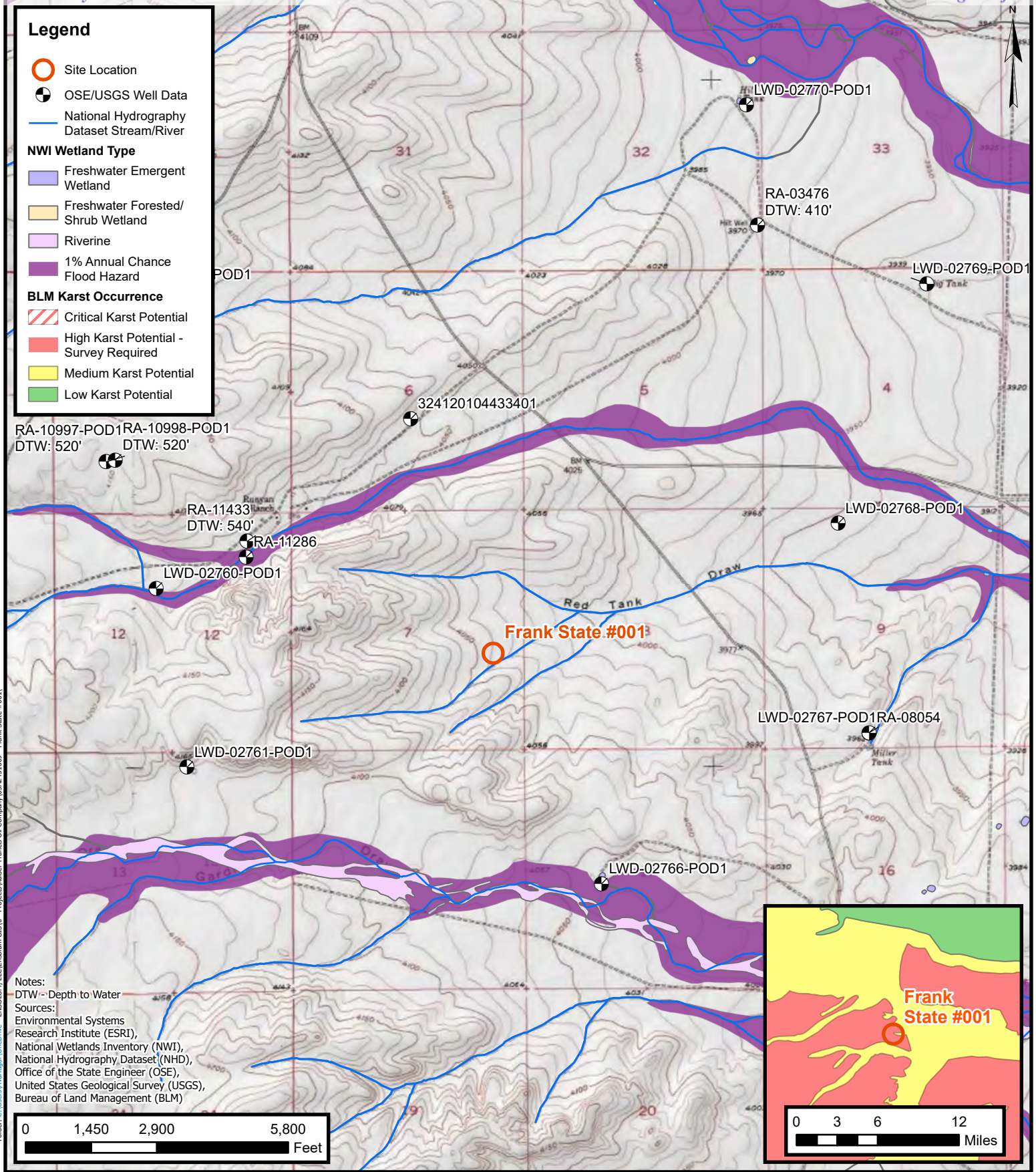

Site Receptor Map
 Kaiser-Francis Oil Company
 Frank State #001
 Incident Number: nAPP2605038909
 Unit I, Section 07, T 19S, R 23E
 Eddy County, New Mexico

FIGURE
1

Legend

- Delineation Soil Sample in Compliance with Closure Criteria
- Delineation Soil Sample with Concentrations Previously Exceeding Closure Criteria
- Oil and Gas Utility Line
- Road
- Tanks
- Berm
- Reclamation Area

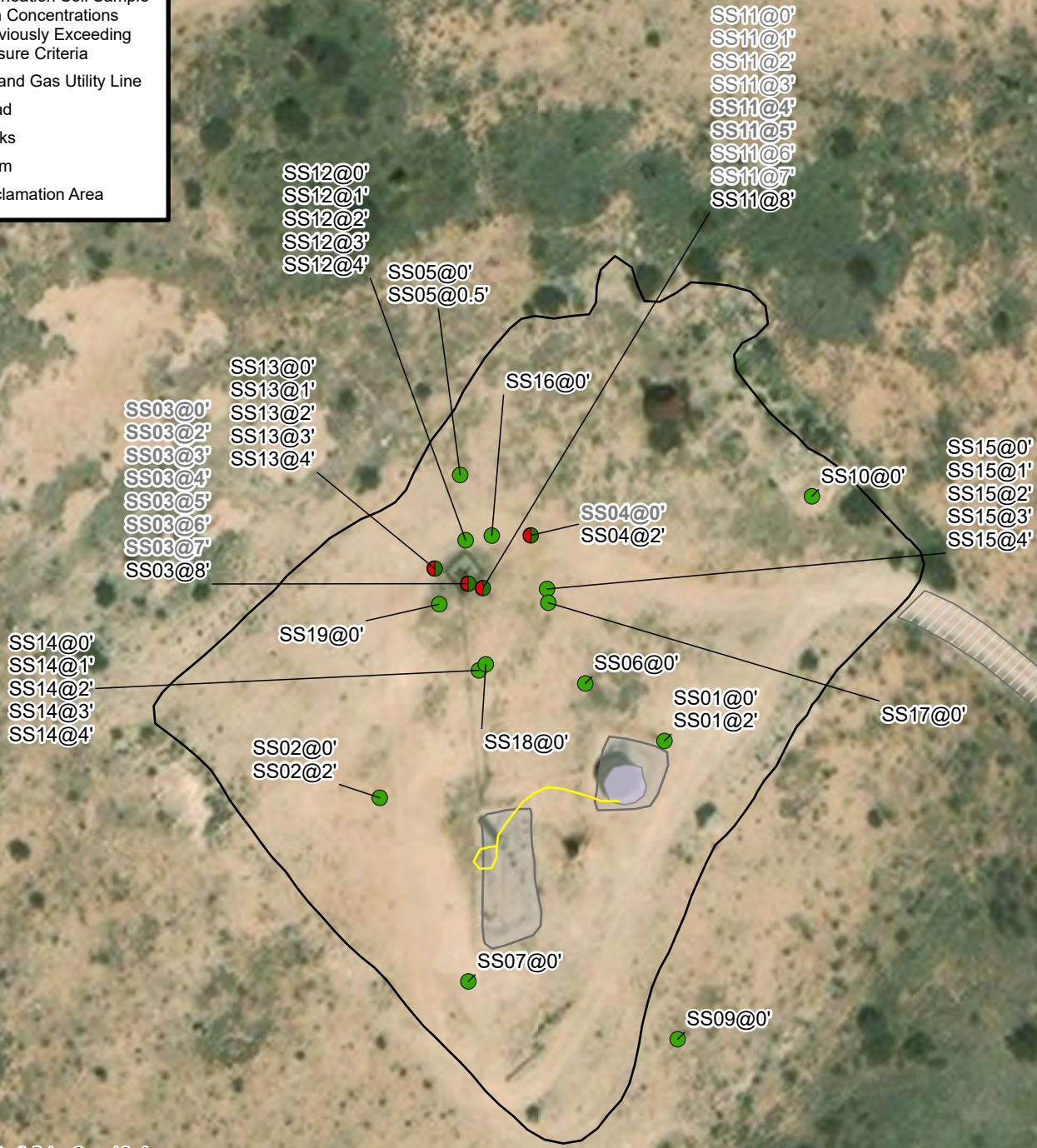

Notes:
 Sample ID @ Depth Below Ground Surface.
 Samples in **bold** indicate sample exceeded applicable Closure Criteria.
 Grey text indicate soil sample was removed during excavation activities.

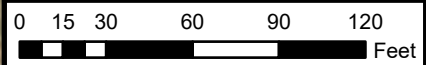

Sources: Environmental Systems Research Institute (ESRI)

Delineation Soil Sample Locations

Kaiser-Francis Oil Company
 Frank State #001
 API Number: 30-015-22790
 Incident Number: nAPP2605038909
 Unit I, Section 07, T 19S, R 23E
 Eddy County, New Mexico

FIGURE
2



Legend

- Confirmation Floor Sample in Compliance with Closure Criteria
- ▲ Confirmation Sidewall Sample in Compliance with Closure Criteria
- Oil and Gas Utility Line
- - Sidewall
- Reclamation Area
- Berm
- Road
- Tank
- Excavation Extent

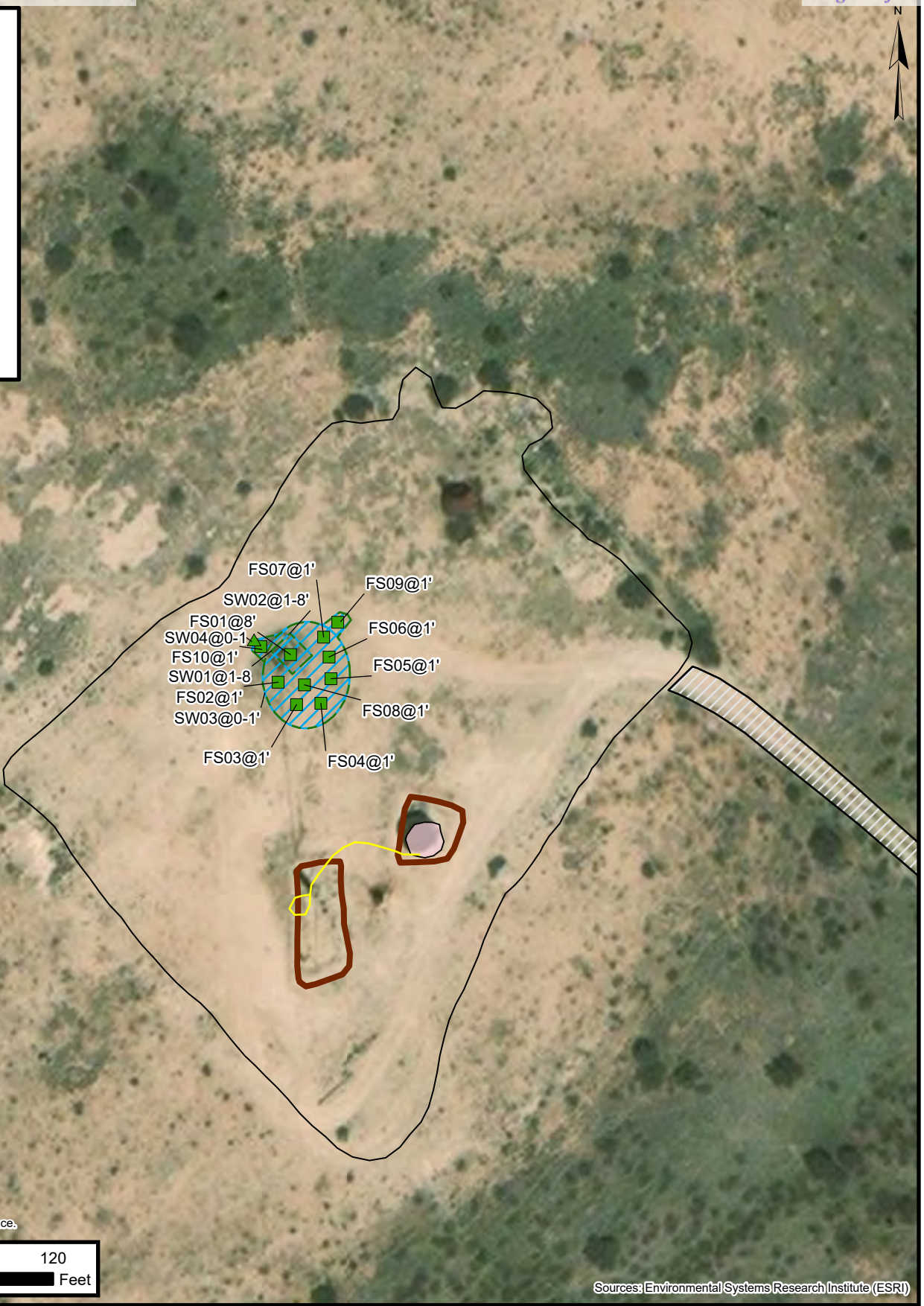

Notes:
 Sample ID @ Depth Below Ground Surface.

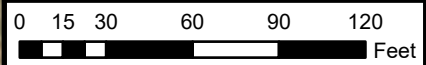

Sources: Environmental Systems Research Institute (ESRI)



Confirmation Soil Sample Location

Kaiser-Francis Oil Company
 Frank State #001
 API Number: 30-015-22790
 Unit I, Section 07, T 19S, R 23E
 Eddy County, New Mexico

FIGURE
3



TABLES

**TABLE 1
SOIL SAMPLE ANALYTICAL RESULTS**

Frank State #001
Kaiser-Francis Oil Company
Eddy County, New Mexico

Sample Designation	Date	Depth (feet bgs)	Benzene (mg/kg)	Total BTEX (mg/kg)	TPH GRO (mg/kg)	TPH DRO (mg/kg)	TPH ORO (mg/kg)	GRO+DRO (mg/kg)	Total TPH (mg/kg)	Chloride (mg/kg)
NMOCD Closure Criteria Reclamation Requirement (NMAC 19.15.29.13.D)			10	50	NE	NE	NE	NE	100	600
NMOCD Table I Closure Criteria (NMAC 19.15.29)			10	50	NE	NE	NE	NE	100	600
Delineation Soil Samples										
SS01	10/15/2025	0	<0.0250	<0.0500	<20.0	<25.0	<50.0	<25.0	<50.0	<40.0
SS01	10/15/2025	2	<0.0250	<0.0500	<20.0	<25.0	<50.0	<25.0	<50.0	<20.0
SS02	10/15/2025	0	<0.0250	<0.0500	<20.0	<25.0	<50.0	<25.0	<50.0	<20.0
SS02	10/15/2025	2	<0.0250	<0.0500	<20.0	<25.0	<50.0	<25.0	<50.0	<20.0
SS03	10/15/2025	0	<0.0250	<0.0500	<20.0	59.2	109	59.2	168	312
SS03	10/15/2025	2	<0.0250	<0.0500	<20.0	178	449	178	627	721
SS03	12/5/2025	3	<0.0250	<0.0500	<20.0	<25.0	<50.0	<25.0	<50.0	691
SS03	12/5/2025	4	<0.0250	<0.0500	<20.0	<25.0	<50.0	<25.0	<50.0	1,140
SS03	12/5/2025	5	<0.0250	<0.0500	<20.0	<25.0	<50.0	<25.0	<50.0	906
SS03	12/5/2025	6	<0.0250	<0.0500	<20.0	<25.0	<50.0	<25.0	<50.0	1,360
SS03	12/5/2025	7	<0.0250	<0.0500	<20.0	<25.0	<50.0	<25.0	<50.0	773
SS03	12/5/2025	8	<0.0250	<0.0500	<20.0	<25.0	<50.0	<25.0	<50.0	72.0
SS04	10/15/2025	0	<0.0250	<0.0500	<20.0	42.3	98.9	42.3	141	<20.0
SS04	10/15/2025	2	<0.0250	<0.0500	<20.0	<25.0	<50.0	<25.0	<50.0	<20.0
SS05	10/15/2025	0	<0.0250	<0.0500	<20.0	<25.0	<50.0	<25.0	<50.0	<20.0
SS05	10/15/2025	0.5	<0.0250	<0.0500	<20.0	33.4	55.0	33.4	88.4	<20.0
SS06	10/15/2025	0	<0.0250	<0.0500	<20.0	<25.0	<50.0	<25.0	<50.0	<20.0
SS07	10/15/2025	0	<0.0250	<0.0500	<20.0	<25.0	<50.0	<25.0	<50.0	<20.0
SS09	12/5/2025	0	<0.0250	<0.0500	<20.0	<25.0	<50.0	<25.0	<50.0	516
SS10	12/5/2025	0	<0.0250	<0.0500	<20.0	<25.0	<50.0	<25.0	<50.0	<20.0
SS11	12/5/2025	0	<0.0250	<0.0500	<20.0	<25.0	<50.0	<25.0	<50.0	23.6
SS11	12/5/2025	1	<0.0250	<0.0500	<20.0	<25.0	<50.0	<25.0	<50.0	<20.0
SS11	12/5/2025	2	<0.0250	<0.0500	<20.0	<25.0	<50.0	<25.0	<50.0	163
SS11	12/5/2025	3	<0.0250	<0.0500	<20.0	<25.0	<50.0	<25.0	<50.0	518
SS11	12/5/2025	4	<0.0250	<0.0500	<20.0	<25.0	<50.0	<25.0	<50.0	1,750
SS11	12/5/2025	5	<0.0250	<0.0500	<20.0	<25.0	<50.0	<25.0	<50.0	616
SS11	12/5/2025	6	<0.0250	<0.0500	<20.0	<25.0	<50.0	<25.0	<50.0	378
SS11	12/5/2025	7	<0.0250	<0.0500	<20.0	<25.0	<50.0	<25.0	<50.0	157
SS11	12/5/2025	8	<0.0250	<0.0500	<20.0	<25.0	<50.0	<25.0	<50.0	66.2



TABLE 1 - CONT'D
SOIL SAMPLE ANALYTICAL RESULTS

Frank State #001
 Kaiser-Francis Oil Company
 Eddy County, New Mexico

Sample Designation	Date	Depth (feet bgs)	Benzene (mg/kg)	Total BTEX (mg/kg)	TPH GRO (mg/kg)	TPH DRO (mg/kg)	TPH ORO (mg/kg)	GRO+DRO (mg/kg)	Total TPH (mg/kg)	Chloride (mg/kg)
NMOCD Closure Criteria Reclamation Requirement (NMAC 19.15.29.13.D)			10	50	NE	NE	NE	NE	100	600
NMOCD Table I Closure Criteria (NMAC 19.15.29)			10	50	NE	NE	NE	NE	100	600
Delineation Soil Samples										
SS12	12/5/2025	0	<0.0250	<0.0500	<20.0	<25.0	<50.0	<25.0	<50.0	<20.0
SS12	12/5/2025	1	<0.0250	<0.0500	<20.0	<25.0	<50.0	<25.0	<50.0	<20.0
SS12	12/5/2025	2	<0.0250	<0.0500	<20.0	<25.0	<50.0	<25.0	<50.0	<20.0
SS12	12/5/2025	3	<0.0250	<0.0500	<20.0	<25.0	<50.0	<25.0	<50.0	<20.0
SS12	12/5/2025	4	<0.0250	<0.0500	<20.0	<25.0	<50.0	<25.0	<50.0	26.3
SS13	12/5/2025	0	<0.0250	<0.0500	<20.0	33.7	53.6	33.7	87.3	37.6
SS13	12/5/2025	1	<0.0250	<0.0500	<20.0	98.8	215	98.8	314	<20.0
SS13	12/5/2025	2	<0.0250	<0.0500	<20.0	<25.0	<50.0	<25.0	<50.0	<20.0
SS13	12/5/2025	3	<0.0250	<0.0500	<20.0	<25.0	<50.0	<25.0	<50.0	<20.0
SS13	12/5/2025	4	<0.0250	<0.0500	<20.0	<25.0	<50.0	<25.0	<50.0	<20.0
SS14	12/5/2025	0	<0.0250	<0.0500	<20.0	<25.0	<50.0	<25.0	<50.0	54.0
SS14	12/5/2025	1	<0.0250	<0.0500	<20.0	<25.0	<50.0	<25.0	<50.0	184
SS14	12/5/2025	2	<0.0250	<0.0500	<20.0	<25.0	<50.0	<25.0	<50.0	<20.0
SS14	12/5/2025	3	<0.0250	<0.0500	<20.0	<25.0	<50.0	<25.0	<50.0	<20.0
SS14	12/5/2025	4	<0.0250	<0.0500	<20.0	<25.0	<50.0	<25.0	<50.0	<20.0
SS15	12/5/2025	0	<0.0250	<0.0500	<20.0	<25.0	<50.0	<25.0	<50.0	<20.0
SS15	12/5/2025	1	<0.0250	<0.0500	<20.0	<25.0	<50.0	<25.0	<50.0	<20.0
SS15	12/5/2025	2	<0.0250	<0.0500	<20.0	<25.0	<50.0	<25.0	<50.0	<20.0
SS15	12/5/2025	3	<0.0250	<0.0500	<20.0	<25.0	<50.0	<25.0	<50.0	<20.0
SS15	12/5/2025	4	<0.0250	<0.0500	<20.0	<25.0	<50.0	<25.0	<50.0	77.1

TABLE 1 - CONT'D SOIL SAMPLE ANALYTICAL RESULTS Frank State #001 Kaiser-Francis Oil Company Eddy County, New Mexico										
Sample Designation	Date	Depth (feet bgs)	Benzene (mg/kg)	Total BTEX (mg/kg)	TPH GRO (mg/kg)	TPH DRO (mg/kg)	TPH ORO (mg/kg)	GRO+DRO (mg/kg)	Total TPH (mg/kg)	Chloride (mg/kg)
NMOCD Closure Criteria Reclamation Requirement (NMAC 19.15.29.13.D)			10	50	NE	NE	NE	NE	100	600
NMOCD Table I Closure Criteria (NMAC 19.15.29)			10	50	NE	NE	NE	NE	100	600
Delineation Soil Samples										
SS16	3/18/2026	0	<0.0250	<0.0500	<20.0	<25.0	<50.0	<25.0	<50.0	<20.0
SS17	3/18/2026	0	<0.0250	<0.0500	<20.0	<25.0	<50.0	<25.0	<50.0	<20.0
SS18	3/18/2026	0	<0.0250	<0.0500	<20.0	<25.0	<50.0	<25.0	<50.0	22.4
SS19	3/18/2026	0	<0.0250	<0.0500	<20.0	<25.0	<50.0	<25.0	<50.0	158

Notes:

bgs: below ground surface

mg/kg: milligrams per kilogram

NMOCD: New Mexico Oil Conservation Division

NMAC: New Mexico Administrative Code

Grey text represents samples that have been excavated

Red text represents samples that exceed Site Closure Criteria

"<": Laboratory Analytical result is less than reporting limit

Concentrations in **bold** exceed the NMOCD Closure Criteria reclamation standard where applicable.

* Indicates sample was collected in area to be reclaimed after remediation is complete; reclamation for chloride in the top 4 feet is 600 mg/kg and total TPH is 100 mg/kg.

GRO: Gasoline Range Organics

DRO: Diesel Range Organics

ORO: Oil Range Organics

TPH: Total Petroleum Hydrocarbon

BTEX: Benzene, Toluene, Ethylbenzene, and Xylenes



**TABLE 2
SOIL SAMPLE ANALYTICAL RESULTS**

Frank State #001
Kaiser-Francis Oil Company
Eddy County, New Mexico

Sample Designation	Date	Depth (feet bgs)	Benzene (mg/kg)	Total BTEX (mg/kg)	TPH GRO (mg/kg)	TPH DRO (mg/kg)	TPH ORO (mg/kg)	GRO+DRO (mg/kg)	Total TPH (mg/kg)	Chloride (mg/kg)
NMOCD Closure Criteria Reclamation Requirement (NMAC 19.15.29.13.D)			10	50	NE	NE	NE	NE	100	600
NMOCD Table I Closure Criteria (NMAC 19.15.29)			10	50	NE	NE	NE	NE	100	600
Excavation Floor Soil Samples										
FS01	3/18/2026	8	<0.0250	<0.0500	<20.0	<25.0	<50.0	<25.0	<50.0	206
FS02	3/18/2026	1	<0.0250	<0.0500	<20.0	<25.0	<50.0	<25.0	<50.0	30.6
FS03	3/18/2026	1	<0.0250	<0.0500	<20.0	<25.0	<50.0	<25.0	<50.0	<20.0
FS04	3/18/2026	1	<0.0250	<0.0500	<20.0	<25.0	<50.0	<25.0	<50.0	30.5
FS05	3/18/2026	1	<0.0250	<0.0500	<20.0	<25.0	<50.0	<25.0	<50.0	<20.0
FS06	3/18/2026	1	<0.0250	<0.0500	<20.0	<25.0	<50.0	<25.0	<50.0	23.9
FS07	3/18/2026	1	<0.0250	<0.0500	<20.0	<25.0	<50.0	<25.0	<50.0	97.4
FS08	3/18/2026	1	<0.0250	<0.0500	<20.0	<25.0	<50.0	<25.0	<50.0	<20.0
FS09	4/21/2026	1	<0.0250	<0.0500	<20.0	<25.0	<50.0	<25.0	<50.0	62.5
FS10	5/13/2026	1	<0.0250	<0.0500	<20.0	<25.0	<50.0	<25.0	<50.0	<20.0

Notes:

bgs: below ground surface

mg/kg: milligrams per kilogram

NMOCD: New Mexico Oil Conservation Division

NMAC: New Mexico Administrative Code

Grey text represents samples that have been excavated

Red text represents samples that exceed Site Closure Criteria

"<": Laboratory Analytical result is less than reporting limit

Concentrations in **bold** exceed the NMOCD Closure Criteria reclamation standard where applicable.

* Indicates sample was collected in area to be reclaimed after remediation is complete; reclamation for chloride in the top 4 feet is 600 mg/kg and total TPH is 100 mg/kg.

GRO: Gasoline Range Organics

DRO: Diesel Range Organics

ORO: Oil Range Organics

TPH: Total Petroleum Hydrocarbon

BTEX: Benzene, Toluene, Ethylbenzene, and Xylenes

TABLE 3 SOIL SAMPLE ANALYTICAL RESULTS Frank State #001 Kaiser-Francis Oil Company Eddy County, New Mexico										
Sample Designation	Date	Depth (feet bgs)	Benzene (mg/kg)	Total BTEX (mg/kg)	TPH GRO (mg/kg)	TPH DRO (mg/kg)	TPH ORO (mg/kg)	GRO+DRO (mg/kg)	Total TPH (mg/kg)	Chloride (mg/kg)
NMOCD Closure Criteria Reclamation Requirement (NMAC 19.15.29.13.D)			10	50	NE	NE	NE	NE	100	600
NMOCD Table I Closure Criteria (NMAC 19.15.29)			10	50	NE	NE	NE	NE	100	600
Sidewall Soil Samples										
SW01	3/18/2026	1-8	<0.0250	<0.0500	<20.0	<25.0	<50.0	<25.0	<50.0	156
SW02	3/18/2026	1-8	<0.0250	<0.0500	<20.0	<25.0	<50.0	<25.0	<50.0	317
SW03	3/18/2026	0-1	<0.0250	<0.0500	<20.0	<25.0	<50.0	<25.0	<50.0	25.0
SW04	5/13/2026	0-1	<0.0250	<0.0500	<20.0	<25.0	<50.0	<25.0	<50.0	<20.0

Notes:

bgs: below ground surface

mg/kg: milligrams per kilogram

NMOCD: New Mexico Oil Conservation Division

NMAC: New Mexico Administrative Code

Grey text represents samples that have been excavated

Red text represents samples that exceed Site Closure Criteria

"<": Laboratory Analytical result is less than reporting limit

Concentrations in **bold** exceed the NMOCD Closure Criteria reclamation standard where applicable.

* Indicates sample was collected in area to be reclaimed after remediation is complete; reclamation for chloride in the top 4 feet is 600 mg/kg and total TPH is 100 mg/kg.

GRO: Gasoline Range Organics

DRO: Diesel Range Organics

ORO: Oil Range Organics

TPH: Total Petroleum Hydrocarbon

BTEX: Benzene, Toluene, Ethylbenzene, and Xylenes

TABLE 4 SOIL SAMPLE ANALYTICAL RESULTS Frank State #001 Kaiser-Francis Oil Company Eddy County, New Mexico										
Sample Designation	Date	Depth (feet bgs)	Benzene (mg/kg)	Total BTEX (mg/kg)	TPH GRO (mg/kg)	TPH DRO (mg/kg)	TPH ORO (mg/kg)	GRO+DRO (mg/kg)	Total TPH (mg/kg)	Chloride (mg/kg)
NMOCD Closure Criteria Reclamation Requirement (NMAC 19.15.29.13.D)			10	50	NE	NE	NE	NE	100	600
NMOCD Table I Closure Criteria (NMAC 19.15.29)			10	50	NE	NE	NE	NE	100	600
Backfill Samples										
BF01	5/12/2026	NA	<0.0250	<0.0500	<20.0	<25.0	<50.0	<25.0	<50.0	<20.0
BF02	5/12/2026	NA	<0.0250	<0.0500	<20.0	<25.0	<50.0	<25.0	<50.0	30.4

Notes:

bgs: below ground surface

mg/kg: milligrams per kilogram

NMOCD: New Mexico Oil Conservation Division

NMAC: New Mexico Administrative Code

Grey text represents samples that have been excavated

Red text represents samples that exceed Site Closure Criteria

"<": Laboratory Analytical result is less than reporting limit

Concentrations in **bold** exceed the NMOCD Closure Criteria reclamation standard where applicable.

* Indicates sample was collected in area to be reclaimed after remediation is complete; reclamation for chloride in the top 4 feet is 600 mg/kg and total TPH is 100 mg/kg.

GRO: Gasoline Range Organics

DRO: Diesel Range Organics

ORO: Oil Range Organics

TPH: Total Petroleum Hydrocarbon

BTEX: Benzene, Toluene, Ethylbenzene, and Xylenes

NA: Not Applicable



APPENDIX A

Well Record and Log

9/22/08

File Number: _____

Sub Basin: _____

NEW MEXICO OFFICE OF THE STATE ENGINEER
APPLICATION FOR PERMIT TO USE UNDERGROUND WATERS
IN ACCORDANCE WITH SECTIONS 72-12-1.1, 72-12-1.2, or 72-12-1.3 NEW MEXICO STATUTES

2-26056
5085 ✓

1. APPLICANT

Name: NOVA MUD Name: _____
Address: C/O GLENN'S WW SER. Address: _____
City: BOX 692 TATUM City: _____
State: NM Zip: 88267 State: _____ Zip: _____
Phone: _____ Phone: _____
Contact: _____

2. LOCATION OF WELL (A or B required, C required, if applicable, D required)

A. NAD 83 (Select Appropriate Coordinate System and Zone) →

NOTE: State Plane units - feet, UTM units - meters

X = _____, Y = _____

State Plane	_____ NM West Zone
	_____ NM Central Zone
	_____ NM East Zone
UTM	_____ UTM Zone 13N
	_____ UTM Zone 12N

B. Latitude: 32° d 40' m 49.7" s

Longitude: 104° d 44' m 32.2" s

(Enter Lat/Long to at least 1/10th of a second)

Grant (If Applicable) _____

C. Subdivision _____ Recorded in County of _____

Lot No. _____, Block No. _____

D. On land owned by: _____ RUNYAN RANCH

E. Tract No. _____, Map No. _____ of the _____ Hydrographic Survey

F. Is this well within a municipality? _____ if yes, where? _____

G. Give State Engineer File Number if existing well: _____ EDDY COUNTY RA-5236

H. SW $\frac{1}{4}$ NE $\frac{1}{4}$ NE $\frac{1}{4}$ Section 12 Township 19-S. Range 21-E

I. Other _____

3. USE OF WATER (check use applied for)

- _____ Domestic use for one household
- _____ Livestock watering
- _____ Domestic well to accompany a house or other dwelling unit constructed for sale.
- _____ Domestic use to serve _____ households
- _____ Drinking and sanitary uses that are incidental to the operations of a governmental, commercial, or non-profit facility
- X Prospecting, mining or drilling operations to discover or develop natural resources
- _____ Construction of public works, highways and roads

Page 1 of 2

Trn Desc: _____ File Number: RA-11433
Log Due Date: _____ Trn Number: 415424
Form: wr-01

File Number: _____

Sub Basin: _____

NEW MEXICO OFFICE OF THE STATE ENGINEER
APPLICATION FOR PERMIT TO USE UNDERGROUND WATERS
IN ACCORDANCE WITH SECTIONS 72-12-1.1, 72-12-1.2, or 72-12-1.3 NEW MEXICO STATUTES

4. WELL INFORMATION

Name of well driller and driller license number: _____
WD#: _____

Approximate depth _____ feet; Outside diameter of casing _____ inches.

___ Replacement well

___ Repair or Deepen:

___ Clean out well to original depth

___ Deepen well from _____ to _____ feet

___ Other _____

___ Supplemental well

5. ADDITIONAL STATEMENTS OR EXPLANATIONS:

NOVA MUD WILL USE THE WATER IN THE DRILLING OF PREEMBLING B #2
SE 1/2 SEC. 33 TOWNSHIP 18-S. R 23-E. IN EDDY CO. WE WILL USE THE 3
ACRE FEET OF WATER ALLOWED BY THIS PERMIT, & USE THE WATER RIGHTS
WE HAVE IN THIS WELL.

ACKNOWLEDGEMENT

I, We CORKY GLENN / _____ affirm that the

(Please Print)

foregoing statements are true to the best of (my, our) knowledge and belief.

Corky Glenn
Applicant Signature

Applicant Signature

ACTION OF THE STATE ENGINEER

This application is approved subject to the attached general and specific conditions of approval

Witness my hand and seal this 26 day of September, 2008

John R. D'Antonio, Jr. P.E., State Engineer

By *Sheila Jordan*

Trn Desc: _____ File Number: _____

Log Due Date: _____ Trn Number: _____

Form: wr-01

**NEW MEXICO STATE ENGINEER OFFICE
APPLICATION FOR PERMIT TO USE UNDERGROUND WATERS
IN ACCORDANCE WITH SECTION 72-12-1 NEW MEXICO STATUTES**

GENERAL CONDITIONS OF APPROVAL (A thru O)

- 06-A The maximum amount of water that may be appropriated under this permit is 3.000 acre-feet in any year.
- 06-B The well shall be drilled by a driller licensed in the State of New Mexico in accordance with Section 72-12-12 New Mexico Statutes Annotated. A licensed driller shall not be required for the construction of a driven well; provided that the casing shall not exceed two and three-eighths (2 3/8) inches outside diameter (Section 72-12-12).
- 06-C Driller's well record must be filed with the State Engineer within 20 days after the well is drilled or driven. Well record forms will be provided by the State Engineer upon request.
- 06-D The casing shall not exceed 7 inches outside diameter except under specific conditions in which reasons satisfactory to the State Engineer are shown.
- 06-E To request a change to the use of water authorized under this permit, the permittee shall file an application with the State Engineer.
- 06-F An application for a new 72-12-1.1 domestic well permit where the proposed point of diversion is to be located on the same legal lot of record as an operational 72-12-1.1 domestic well shall be treated as an application for a supplemental well.
- 06-G If artesian water is encountered, all rules and regulations pertaining to the drilling and casing of artesian wells shall be complied with.
- 06-H The drilling of the well and amount and uses of water permitted are subject to such limitations as may be imposed by a court or by lawful municipal or county ordinance which are more restrictive than the conditions of this permit and applicable State Engineer regulations.
- 06-I The permittee shall utilize the highest and best technology available to ensure conservation of water to the maximum extent practical.

Trn Desc: RA 11433 OWD/WITH OD PLAN

File Number: RA 11433

Log Due Date: _____

Trn Number: 415424

Form: wr-01

page: 1

**NEW MEXICO STATE ENGINEER OFFICE
APPLICATION FOR PERMIT TO USE UNDERGROUND WATERS
IN ACCORDANCE WITH SECTION 72-12-1 NEW MEXICO STATUTES**

GENERAL CONDITIONS OF APPROVAL (Continued)

- 06-J The well shall be set back a minimum of 50 ft. from an existing well of other ownership unless a variance has been granted by the State Engineer. The State Engineer may grant a variance for a replacement well or to allow for maximum spacing of the well from a source of groundwater contamination. The well shall be set back from potential sources of contamination in accordance with rules and regulations of the NM Environment Department.
- 06-K Pursuant to section 72-8-1 NMSA, the permittee shall allow the State Engineer and his representatives entry upon private property for the performance of their respective duties, including access to the well for meter reading and water level measurement.
- 06-L The permit is subject to cancellation for non-compliance with the conditions of approval or if otherwise not exercised in accordance with the terms of the permit.
- 06-M The right to divert water under this permit is subject to curtailment by priority administration as implemented by the State Engineer or a court.
- 06-N In the event of any change of ownership to this permit the new owner shall file a change of ownership form with the State Engineer in accordance with Section 72-1-2.1 NMSA.
- 06-O This well permit shall automatically expire unless the well is completed and the well record is filed with the State Engineer within one year of the date of issuance of the permit. It is the responsibility of the permit holder to ensure that the well record has been properly filed with the State Engineer.

SPECIFIC CONDITIONS OF APPROVAL

- 06-3 Appropriation and use of water under this permit shall not exceed a period of one year from the date of approval.
- 06-10 Total diversion from all wells under this permit number shall not exceed 3.000 acre-feet per annum.

Trn Desc: RA 11433 OWD/WITH OD PLAN
Log Due Date: _____
Form: wr-01

File Number: RA 11433
Trn Number: 415424

page: 2

NEW MEXICO STATE ENGINEER OFFICE
APPLICATION FOR PERMIT TO USE UNDERGROUND WATERS
IN ACCORDANCE WITH SECTION 72-12-1 NEW MEXICO STATUTES

SPECIFIC CONDITIONS OF APPROVAL (Continued)

- 06-15 This permit authorizes the temporary diversion and use of water for prospecting, mining or construction of public works, highways and roads or drilling operations designed to discover or develop the natural mineral resources of the state. The total diversion of water under this permit shall not exceed 3.000 acre-feet per year. Diversion and use of water under this permit shall not exceed a period of one year from the date of approval.
- 06-1C This permit is approved for the drilling of one (1) only, oil or gas well and expires on the date of completion of said well or one (1) year from the date of approval.
- 06-5C A totalizing meter shall be installed before the first branch of the discharge line from the well and the installation shall be acceptable to the State Engineer; the Engineer shall be advised of the make, model, serial number, date of installation, and initial reading of the meter prior to appropriation of water; pumping records shall be submitted to the District Supervisor for each calendar year on or before the 10th day of January of the following year.
- 06-18 Any diversion of water made in excess of the authorized maximum diversion amount shall be repaid with twice the amount of the over-diversion during the following calendar year. Repayment shall be made by either: (a) reducing the diversion from the well that is the source of the over-diversion; or (b) acquiring or leasing a valid, existing consumptive use water right in an amount equal to the repayment amount and submitting to the State Engineer for his approval a plan for the proposed repayment.

NEW MEXICO STATE ENGINEER OFFICE
APPLICATION FOR PERMIT TO USE UNDERGROUND WATERS
IN ACCORDANCE WITH SECTION 72-12-1 NEW MEXICO STATUTES

ACTION OF STATE ENGINEER

This application is approved for the use indicated, subject to all general conditions and to specific conditions listed above.

Witness my hand and seal this 26 day of Sep A.D., 2008

John R. D Antonio, Jr., P.E., State Engineer

By:

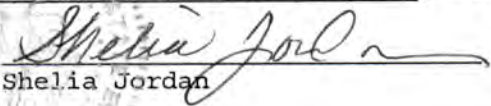
Shelia Jordan

Trn Desc: RA 11433 OWD/WITH OD PLAN

File Number: RA 11433

Log Due Date: _____

Trn Number: 415424

Form: wr-01

page: 4

Locator Tool Report

General Information:

Application ID: 29 Date: 09-26-2008 Time: 09:36:36

WR File Number: RA-05236
Purpose: POINT OF DIVERSION

Applicant First Name: NOVA MUD
Applicant Last Name: GLENN'S WW SERV

GW Basin: ROSWELL ARTESIAN
County: EDDY

Critical Management Area Name(s): NONE
Special Condition Area Name(s): NONE
Land Grant Name: NON GRANT

PLSS Description (New Mexico Principal Meridian):

NE 1/4 of SW 1/4 of NE 1/4 of NE 1/4 of Section 12, Township 19S, Range 21E.

Coordinate System Details:

Geographic Coordinates:

Latitude: 32 Degrees 40 Minutes 49.7 Seconds N
Longitude: 104 Degrees 44 Minutes 32.2 Seconds W

Universal Transverse Mercator Zone: 13N

NAD 1983(92) (Meters)	N: 3,615,894	E: 524,162
NAD 1983(92) (Survey Feet)	N: 11,863,147	E: 1,719,687
NAD 1927 (Meters)	N: 3,615,692	E: 524,211
NAD 1927 (Survey Feet)	N: 11,862,484	E: 1,719,850

State Plane Coordinate System Zone: New Mexico East

NAD 1983(92) (Meters)	N: 186,395	E: 126,649
NAD 1983(92) (Survey Feet)	N: 611,529	E: 415,514
NAD 1927 (Meters)	N: 186,376	E: 114,098
NAD 1927 (Survey Feet)	N: 611,470	E: 374,335

RA-11433
415 424

NEW MEXICO OFFICE OF STATE ENGINEER

Locator Tool Report

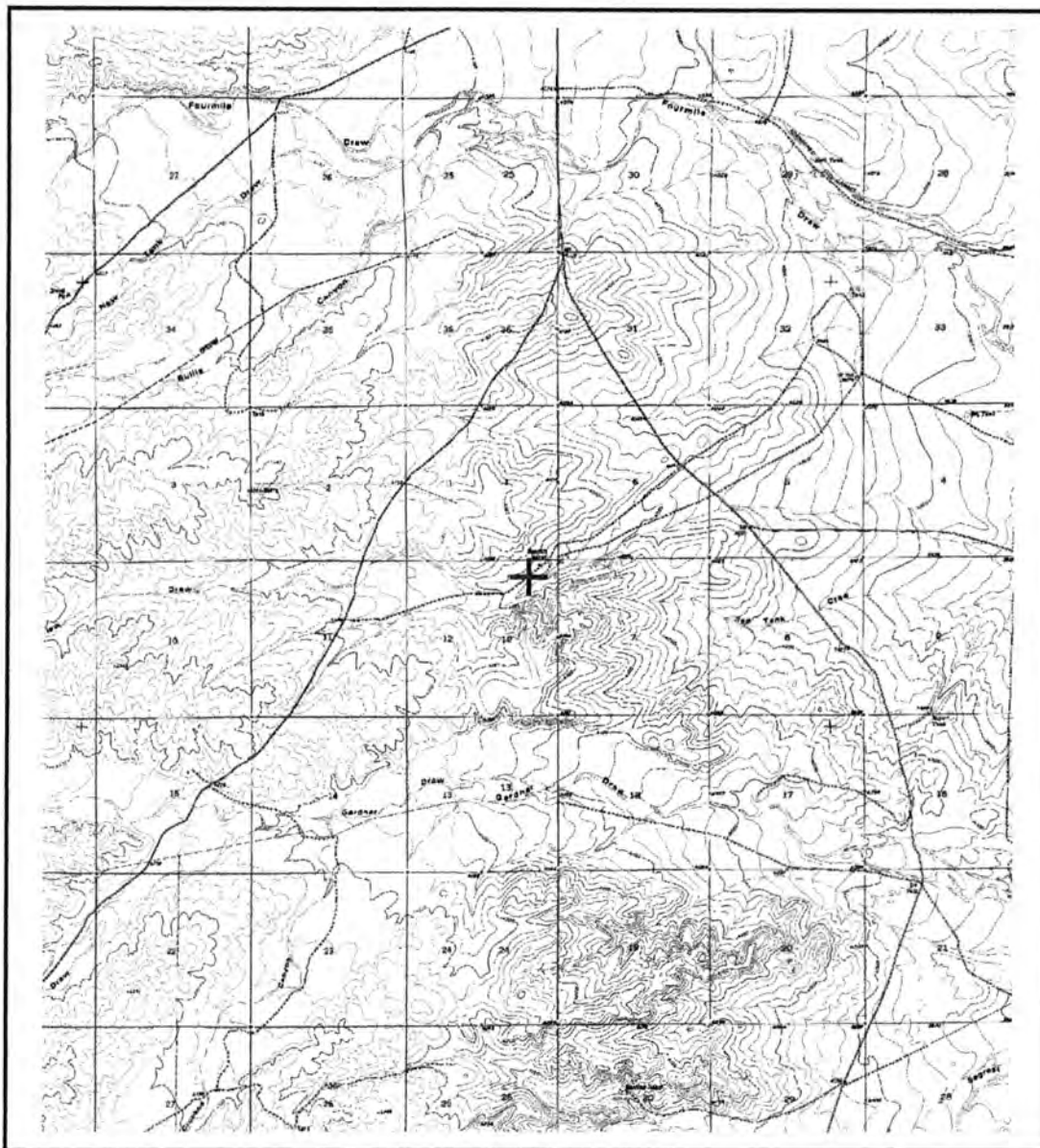

WR File Number: RA-05236

Scale: 1:75,491

Northing/Easting: UTM83(92) (Meter): N: 3,615,894 E: 524,162

Northing/Easting: SPCS83(92) (Feet): N: 611,529 E: 415,514

GW Basin: Roswell Artesian

RA-11433
415424

John R. D Antonio, Jr., P.E.
State Engineer



Roswell Office
1900 WEST SECOND STREET
ROSWELL, NM 88201

**STATE OF NEW MEXICO
OFFICE OF THE STATE ENGINEER**

Trn Nbr: 415424
File Nbr: RA 11433

Sep. 26, 2008

CORKY GLENN
GLENN'S WW SERV NOVA MUD
BOX 692
TATUM, NM 88267

Greetings:

Enclosed is your copy of the 72-12-1 Permit which has been approved. Your attention is called to the Specific and the General Conditions of Approval of this permit.

Sincerely,

A handwritten signature in cursive script that reads "Shelia Jordan".

Shelia Jordan
(505) 622-6521

Enclosure

cc: Santa Fe Office

wr_01nolog

RA-11433
415424

OFFICE OF THE STATE ENGINEER/INTERSTATE STREAM COMMISSION - ROSWELL OFFICE

RA-5230

OFFICIAL RECEIPT NUMBER: 2-26056 DATE: SEPT. 23, 2008 FILE NO.: _____ DOLLARS CHECK NO.: 10938 CASH: _____
TOTAL: 5.00 RECEIVED: FIVE AND 00/100 ADDRESS: PO Box 692 CITY: Tatum STATE: NM
PAYOR: Glenn's Water Well RECEIVED BY: M Spivey

INSTRUCTIONS: Indicate the number of actions to the left of the appropriate type of filing. Complete the receipt information. Original to payor; pink copy to Program Support/ASD; yellow copy to Water Rights, Santa Fe Office, and goldenrod copy for district file. If you make a mistake, void original and all copies and submit to Program Support/ASD along with valid receipts.

A. Ground Water Rights Filing Fees

- 1. Declaration of Water Right \$ 1.00
- 2. Application to Appropriate; Domestic (72-12-1.1) \$125.00
- 3. Application for Stock Well \$ 5.00
- 4. Application to Repair or Deepen (72-12-1.1) \$ 75.00
- 5. Application to Replacement 72-12-1.1 Well \$ 75.00
- 6. Application for Supplemental 72-12-1 Well \$125.00
- 7. Application to Change Purpose of Use of 72-12-1 Well \$ 75.00
- 8. Application to Appropriate Irrig., Mun., Ind., or Comm. Use \$ 25.00
- 9. Application for Supplemental Well \$ 25.00
- 10. Application to Change Location of Non-72-12-1 Well \$ 25.00
- 11. Application to Change Place or Purpose of Use \$ 25.00
- 12. Application to Change Location of Well and Place and/or Purpose of Use \$ 50.00
- 13. Application to Combine Wells and/or Use \$ 25.00
- 14. Application for Extension of Time \$ 25.00
- 15. Proof of Completion of Well \$ 25.00
- 16. Proof of Application to Beneficial Use \$ 25.00
- 17. Application for Plan of Replacement \$ 25.00
- 18. Application to Change Point of Diversion and Place and/or Purpose of Use from Surface Water to Ground Water \$ 50.00
- 19. Application for Test, Exploratory, or Observation Well \$ 5.00
- 20. Change of Ownership of Water Right \$ 2.00

X bwd

B. Surface Water Rights Filing Fees

- 1. Declaration of Water Right \$ 10.00
- 2. Amended Declaration \$ 25.00
- 3. Declaration of Livestock Water Impoundment \$ 10.00
- 4. Application for Livestock Water Impoundment \$ 10.00
- 5. Application to Appropriate \$ 25.00
- 6. Notice of Intent to Appropriate \$ 25.00
- 7. Application to Change Point of Diversion \$100.00
- 8. Application to Change Place and/or Purpose of Use \$100.00
- 9. Application to Change Point of Diversion and Place and/or Purpose of Use \$200.00
- 10. Application to Change Point of Diversion and Place and/or Purpose of Use from Ground Water to Surface Water \$200.00
- 11. Application for Extension of Time \$ 50.00
- 12. Supplemental Well to a Surface Right \$100.00
- 13. Return Flow Credit \$100.00
- 14. Proof of Completion of Works \$ 25.00
- 15. Proof of Application of Water to Beneficial Use \$ 25.00
- 16. Water Development Plan \$100.00
- 17. Change of Ownership \$ 5.00

C. Miscellaneous Fees

- 1. Application for Well Driller's License \$ 50.00
- 2. Application for Renewal of Well Driller's License \$ 50.00
- 3. Application to Amend Well Driller's License \$ 50.00

D. Reproduction of Documents

_____ @ 0.20c/copy \$ _____
_____ Map(s) \$ _____

E. Certification

_____ \$ _____

F. Other

_____ \$ _____

G. COMMENTS:



NOVA Mud Inc.

P.O. Box 2703 • Hobbs, NM 88241

(505) 393-8786
(800) 530-8786
FAX (505) 397-0042

June 6, 2006

New Mexico State Engineers Office
P.O. Box 1717
Roswell, New Mexico 88201

To Whom It May Concern:

I, Ken Bromley, authorize Corky Glenn d.b.a. Glenn's Water Well Service, to act as the agent in obtaining permits from the New Mexico State Engineer for the purpose of using ground water in the development of Nova Mud, Inc. oil & gas leases in southeastern New Mexico.

It is understood that Mr. Glenn will, to the best of his knowledge obey all state laws pertaining to this matter for a period of four (4) years.

Sincerely,

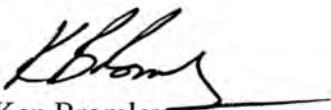
Ken Bromley
President
Nova Mud, Inc.

KB/cb

STATE ENGINEER OFFICE
ROSWELL, NEW MEXICO
2008 SEP 23 A 11:00

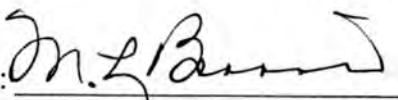
By: 

Date: June 6, 2006

My Commission Expires: 2-17-2009



ROSWELL BASIN WATER MASTER DIVERSION RECORD ACCOUNTING PERIOD 2007 - 2011

Frank Runyan
c/o Box 1566
Hope, NM 88250

WATER RIGHT NO. RA-614 into RA-5236; RA-7804; RA-8057; RA-10997; RA-10998(T)

File Number(s)	T. R. S. SUB.	File Number(s)	T. R. S. SUB.
RA-10997	19.21.1.33		
RA-10998	19.21.1.33		
RA-5236	19.21.12.223		
RA-7804	19.23.6.32		
RA-8057	19.23.30.144		
See totalizing meter book for individual use			

Corky Glenn, P.O. Box 692, Tatum, NM 88267

SOURCE	ACRES	AF/AC	AF/5Y
SURFACE			
ARTESIAN	35.0	105.0	525.0
SHALLOW			
COMBINED			
TOTAL			
Equiv. Water Right Acres	35.0	105.0	525.0

DUTY	QUANTITY OF RIGHT				
	SURFACE AC/FT	SHALLOW AC/FT	ARTESIAN AC/FT	MAXIMUM DIVERSION AC/FT	AC/FT ACRE
CARRIAGE LOSS			525.00	525.00	15.0
CARRY OVER			10.38	10.38	0.3
DOUBLE REPAY	 	 	 	 	
TOTAL			535.38	535.38	15.3

RECORD OF USE, REMAINING BALANCE AND CHANGE TO WATER RIGHT

		SURFACE AC/FT	SHALLOW AC/FT	ARTESIAN AC/FT	TOTAL AC/FT	AC/FT ACRE
2007 Records	9/7/07: Temp CLW/PL/PU, #above, filed 10/23/06, rec'd 105.0 ac/ft (CIR) from 17.26.21.224 - L. Fulton PERMIT EXPIRES 10/31/2011					
	USE			103.23	103.23	2.95
	BALANCE			432.15	432.15	
2008 Records						
	USE					
	BALANCE					
2009 Records						
	USE					
	BALANCE					
2010 Records						
	USE					
	BALANCE					
2011 Records						
	USE					
	BALANCE					
		 	 	 	 	

STATE ENGINEER OFFICE
 ROSWELL, NEW MEXICO
 2008 SEP 23 4:11:00

Acres of right and use are based on the adjudicated acreage and are not necessarily actual irrigated acreage.
 Please direct any questions about this record to: Roswell Basin Watermaster, Office of the State Engineer, District II, 1900 W. Second St., Roswell, New Mexico 88203
 Phone: 622-6521 Ext.116

ROSWELL BASIN WATERMASTER
 /s/ David L. Thomas

Jim Bob Burnett
P.O. Box 1566
Hope, N.M. 88250

March 1, 2006

Mr. Art Mason
State Engineers Office
Roswell, N.M. 88201

Dear Mr. Mason:

I am writing to inform you that Corky Glen of Glen's Water Service has been given permission to obtain any permits needed for Barbara Runyan Ranch LLC. Mr. Glen is obtaining permits for wells owned by Barbara Runyan Ranch LLC. Mr. Glen has the authority and permission to act on behalf of Barbara Runyan Ranch LLC until notice is given that he is no longer associated with Barbara Runyan Ranch LLC. Thank you for time and cooperation regarding this issue.

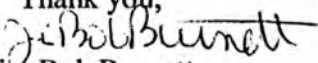
Thank you,

Jim Bob Burnett

STATE ENGINEER OFFICE
ROSWELL, NEW MEXICO
2008 SEP 23 A 11:00





APPENDIX B

Lithologic Soil Sampling Logs

		Sample Name: SS01		Date: 10/15/2025				
		Site Name: Frank State #001						
		Incident Number: nAPP2605038909						
		Job Number: 03A2431009						
LITHOLOGIC / SOIL SAMPLING LOG				Logged By: Jenna Hinkle		Method: Hand Auger		
Coordinates: 32.673568 -104.724634				Hole Diameter: 3"		Total Depth: 2'		
Comments: Field screening conducted with HACH Chloride Test Strips and PID for chloride and vapor, respectively. Chloride test performed with 1:4 dilution factor of soil to distilled water. A 40% correction factor is included.								
Moisture Content	Chloride (ppm)	Vapor (ppm)	Staining	Sample ID	Sample Depth (ft bgs)	Depth (ft bgs)	USCS/Rock Symbol	Lithologic Descriptions
D	<168	5.5	N	SS01	0	0	CCHE	Light Brown caliche, fine to medium grained, medium sized gravel, non-cohesive, non-plastic
D			N		1	1		
D	<168	3.3	N	SS01	2	2		
Total Depth@ 2 feet bgs.								

					Sample Name: SS02		Date: 10/15/2025	
					Site Name: Frank State #001			
					Incident Number: nAPP2605038909			
					Job Number: 03A2431009			
LITHOLOGIC / SOIL SAMPLING LOG					Logged By: Jenna Hinkle		Method: Hand Auger	
Coordinates: 32.673503 -104.725020					Hole Diameter: 3"		Total Depth: 2'	
Comments: Field screening conducted with HACH Chloride Test Strips and Petroflag® for chloride and TPH, respectively. Chloride test performed with 1:4 dilution factor of soil to distilled water. A 40% correction factor is included.								
Moisture Content	Chloride (ppm)	TPH (ppm)	Staining	Sample ID	Sample Depth (ft bgs)	Depth (ft bgs)	USCS/Rock Symbol	Lithologic Descriptions
D	<168	38	N	SS02	0	0	CCHE	Light Brown caliche, fine to medium grained, medium sized gravel, non-cohesive, non-plastic
D			N		1	1		
D	<168		N	SS02	2	2		
Total Depth@ 2 feet bgs.								

								Sample Name: SS03	Date: 12/5/25
								Site Name: Frank State #001	
								Incident Number: nAPP2605038909	
								Job Number: 03A2431009	
LITHOLOGIC / SOIL SAMPLING LOG								Logged By: Israel Estrella	Method: Backhoe
Coordinates: 32.673748, -104.724900								Hole Diameter: 12"	Total Depth: 8'
Comments: Field screening conducted with HACH Chloride Test Strips and Petroflag® for chloride and TPH, respectively. Chloride test performed with 1:4 dilution factor of soil to distilled water. A 40% correction factors included.									
Moisture Content	Chloride (ppm)	TPH (ppm)	Staining	Sample ID	Sample Depth (ft bgs)	Depth (ft bgs)	USCS/Rock Symbol	Lithologic Descriptions	
D	<168	238	N	SS03	0	0	CCHE	Light brown caliche, fine to medium grained, medium sized gravel, non cohesive, no plasticity.	
D			N		1	1			
D	<168	738	N	SS03	2	2			
D	666		N	SS03	3	3			
D	1,153		N	SS03	4	4			
D	1,064		N	SS03	5	5			
D	1,153		N	SS03	6	6			
D	1,153		N	SS03	7	7			
D	<168	6	N	SS03	8	8			
Total Depth@ 8 feet bgs.									

		Sample Name: SS04		Date: 10/15/2025				
		Site Name: Frank State #001						
		Incident Number: nAPP2605038909						
		Job Number: 03A2431009						
LITHOLOGIC / SOIL SAMPLING LOG				Logged By: Jenna Hinkle		Method: Hand Auger		
Coordinates: 32.673804 -104.724814				Hole Diameter: 3"		Total Depth: 2'		
Comments: Field screening conducted with HACH Chloride Test Strips and PID for chloride and vapor, respectively. Chloride test performed with 1:4 dilution factor of soil to distilled water. A 40% correction factor is included.								
Moisture Content	Chloride (ppm)	Vapor (ppm)	Staining	Sample ID	Sample Depth (ft bgs)	Depth (ft bgs)	USCS/Rock Symbol	Lithologic Descriptions
D	<168	4	N	SS01	0	0	CCHE	Light Brown caliche, fine to medium grained, medium sized gravel, non-cohesive, non-plastic
D			N		1	1		
D	<168	4.5	N	SS01	2	2		
Total Depth@ 2 feet bgs.								

								Sample Name: SS11		Date: 12/5/25	
								Site Name: Frank State #001			
								Incident Number: nAPP2605038909			
								Job Number: 03A2431009			
LITHOLOGIC / SOIL SAMPLING LOG								Logged By: Israel Estrella		Method: Backhoe	
Coordinates: 32.673743, -104.724880								Hole Diameter: 12"		Total Depth: 8'	
Comments: Field screening conducted with HACH Chloride Test Strips and Petroflag® for chloride and TPH, respectively. Chloride test performed with 1:4 dilution factor of soil to distilled water. A 40% correction factors included.											
Moisture Content	Chloride (ppm)	TPH (ppm)	Staining	Sample ID	Sample Depth (ft bgs)	Depth (ft bgs)	USCS/Rock Symbol	Lithologic Descriptions			
D	<168		N	SS11	0	0	CCHE	Light brown sandy caliche, coarse to fine grain with mid size gravel, non cohesive, no plasticity.			
D	<168		N	SS11	1	1					
D	286		N	SS11	2	2					
D	739		N	SS11	3	3					
D	2,083		N	SS11	4	4					
D	482		N	SS11	5	5					
D	286	9	N	SS11	6	6					
D	246		N	SS11	7	7					
D	<168		N	SS11	8	8					
Total Depth@ 8 feet bgs.											

					Sample Name: SS12		Date: 12/5/25	
					Site Name: Frank State #001			
					Incident Number: nAPP2605038909			
					Job Number: 03A2431009			
LITHOLOGIC / SOIL SAMPLING LOG					Logged By: Israel Estrella		Method: Backhoe	
Coordinates: 32.673798, -104.724903					Hole Diameter: 12"		Total Depth: 4'	
Comments: Field screening conducted with HACH Chloride Test Strips and Petroflag® for chloride and TPH, respectively. Chloride test performed with 1:4 dilution factor of soil to distilled water. A 40% correction factors included.								
Moisture Content	Chloride (ppm)	TPH (ppm)	Staining	Sample ID	Sample Depth (ft bgs)	Depth (ft bgs)	USCS/Rock Symbol	Lithologic Descriptions
D	<168	123	N	SS12	0	0	CCHE	Light brown caliche, coarse to fine grain, medium sized gravel, non cohesive, no plasticity.
D	<168	20	N	SS12	1	1		
D	<168		N	SS12	2	2		
D	<168		N	SS12	3	3		
D	<168		N	SS12	4	4		
Total Depth@ 4 feet bgs.								

					Sample Name: SS13		Date: 12/5/25	
					Site Name: Frank State #001			
					Incident Number: nAPP2605038909			
					Job Number: 03A2431009			
LITHOLOGIC / SOIL SAMPLING LOG					Logged By: Israel Estrella		Method: Backhoe	
Coordinates: 32.673766, -104.724945					Hole Diameter: 12"		Total Depth: 4'	
Comments: Field screening conducted with HACH Chloride Test Strips and Petroflag® for chloride and TPH, respectively. Chloride test performed with 1:4 dilution factor of soil to distilled water. A 40% correction factors included.								
Moisture Content	Chloride (ppm)	TPH (ppm)	Staining	Sample ID	Sample Depth (ft bgs)	Depth (ft bgs)	USCS/Rock Symbol	Lithologic Descriptions
D	<168	277	N	SS13	0	0	CCHE	Light brown caliche, coarse to fine grain, medium sized gravel, non cohesive, non-plastic.
D	<168	480	N	SS13	1	1		
D	<168	261	N	SS13	2	2		
D	<168	88	N	SS13	3	3		
D	<168	14	N	SS13	4	4		
Total Depth@ 4 feet bgs.								

					Sample Name: SS14		Date: 12/5/25	
					Site Name: Frank State #001			
					Incident Number: nAPP2605038909			
					Job Number: 03A2431009			
LITHOLOGIC / SOIL SAMPLING LOG					Logged By: Israel Estrella		Method: Backhoe	
Coordinates: 32.673649, -104.724885					Hole Diameter: 12"		Total Depth: 4'	
Comments: Field screening conducted with HACH Chloride Test Strips and Petroflag® for chloride and TPH, respectively. Chloride test performed with 1:4 dilution factor of soil to distilled water. A 40% correction factors included.								
Moisture Content	Chloride (ppm)	TPH (ppm)	Staining	Sample ID	Sample Depth (ft bgs)	Depth (ft bgs)	USCS/Rock Symbol	Lithologic Descriptions
D	>168	32	N	SS14	0	0	CCHE	Light brown caliche, coarse to fine grain with mid size gravel, non cohesive, no plasticity.
D	<168		N	SS14	1	1		
D	<168		N	SS14	2	2		
D	<168		N	SS14	3	3		
D	<168		N	SS14	4	4		
Total Depth@ 4 feet bgs.								

					Sample Name: SS15		Date: 12/5/25	
					Site Name: Frank State #001			
					Incident Number: nAPP2605038909			
					Job Number: 03A2431009			
LITHOLOGIC / SOIL SAMPLING LOG					Logged By: Israel Estrella		Method: Backhoe	
Coordinates: 32.673742, -104.724793					Hole Diameter: 12"		Total Depth: 4'	
Comments: Field screening conducted with HACH Chloride Test Strips and Petroflag® for chloride and TPH, respectively. Chloride test performed with 1:4 dilution factor of soil to distilled water. A 40% correction factors included.								
Moisture Content	Chloride (ppm)	TPH (ppm)	Staining	Sample ID	Sample Depth (ft bgs)	Depth (ft bgs)	USCS/Rock Symbol	Lithologic Descriptions
D	<168	14	N	SS15	0	0	CCHE	Light brown caliche, coarse to fine grain with mid size gravel, non cohesive, no plasticity.
D	<168		N	SS15	1	1	SP-SM	
D	<168		N	SS15	2	2		
D	<168		N	SS15	3	3		
D	<168		N	SS15	4	4		
Total Depth@ 4 feet bgs.								



APPENDIX C

Photographic Log



Photographic Log

Kaiser-Francis Oil Company
Frank State #001
nAPP2605038909

<p><u>Photograph</u> 1</p>	<p><u>Date</u> 6/16/2025</p>	
<p><u>Description</u> Inspection</p>		
<p><u>View</u> West</p>		
<p><u>Photograph</u> 2</p>	<p><u>Date</u> 10/15/2025</p>	
<p><u>Description</u> SS03</p>		
<p><u>View</u> East</p>		



Photographic Log

Kaiser-Francis Oil Company
Frank State #001
nAPP2605038909

<p><u>Photograph</u> 3</p>	<p><u>Date</u> 10/15/2025</p>	 <p>SS09 Ensolum LLC</p> <p>Frank State #1 15 Oct 2025, 11:44:49 AM</p>
<p><u>Description</u> SS09</p>		
<p><u>View</u> Northeast</p>		
<p><u>Photograph</u> 4</p>	<p><u>Date</u> 12/5/2025</p>	 <p>SS13 Ensolum LLC</p> <p>Frank State #1 05 Dec 2025, 10:34:56</p>
<p><u>Description</u> SS13</p>		
<p><u>View</u> Southeast</p>		

Photographic Log

Kaiser-Francis Oil Company
Frank State #001
nAPP2605038909

<p><u>Photograph</u> 5</p>	<p><u>Date</u> 3/16/2026</p>	 <p>Excavation Ensolum, LLC</p> <p>Frank State 1 16 Mar 2026, 14:25:17</p>
<p><u>Description</u> Excavation</p>		
<p><u>View</u> North</p>		
<p><u>Photograph</u> 6</p>	<p><u>Date</u> 3/17/2026</p>	 <p>Excavation Ensolum, LLC</p> <p>Frank State 1 17 Mar 2026, 12:41:40</p>
<p><u>Description</u> Excavation</p>		
<p><u>View</u> Southwest</p>		



Photographic Log

Kaiser-Francis Oil Company
 Frank State #001
 nAPP2605038909

<p><u>Photograph</u> 7</p>	<p><u>Date</u> 3/18/2026</p>	
<p><u>Description</u> SS18</p>		
<p><u>View</u> North</p>		<p>SS18 Ensolum, LLC</p> <p>Frank State 1 18 Mar 2026, 10:23:45</p>
<p><u>Photograph</u> 8</p>	<p><u>Date</u> 3/18/2026</p>	
<p><u>Description</u> Excavation</p>		
<p><u>View</u> Northeast</p>		<p>Excavation Ensolum, LLC</p> <p>Frank State 1 18 Mar 2026, 10:24:36</p>



Photographic Log

Kaiser-Francis Oil Company
Frank State #001
nAPP2605038909

<p><u>Photograph</u> 9</p>	<p><u>Date</u> 3/18/2026</p>	 <p>Excavation Ensolum, LLC</p> <p>Frank State 1 18 Mar 2026, 10:25:04</p>
<p><u>Description</u> Excavation</p>		
<p><u>View</u> Northwest</p>		
<p><u>Photograph</u> 10</p>	<p><u>Date</u> 3/18/2026</p>	 <p>Excavation Ensolum, LLC</p> <p>Frank State 1 18 Mar 2026, 10:25:47</p>
<p><u>Description</u> Excavation</p>		
<p><u>View</u> South</p>		

Photographic Log

Kaiser-Francis Oil Company
Frank State #001
nAPP2605038909

<p><u>Photograph</u> 11</p>	<p><u>Date</u> 5/13/2026</p>	
<p><u>Description</u> Excavation</p>		
<p><u>View</u> West</p>		
<p><u>Photograph</u> 12</p>	<p><u>Date</u> 5/13/2026</p>	
<p><u>Description</u> Excavation</p>		
<p><u>View</u> Northwest</p>		



APPENDIX D

Laboratory Analytical Reports & Chain-of-Custody Documentation

Report to:
Ashley Giovengo



envirotech

Practical Solutions for a Better Tomorrow

Analytical Report

Kaiser Francis Oil Company

Project Name: Frank State #001

Work Order: E510194

Job Number: 23003-0002

Received: 10/20/2025

Revision: 1

Report Reviewed By:

Walter Hinchman
Laboratory Director
10/24/25

5796 U.S. Hwy 64
Farmington, NM 87401

Phone: (505) 632-1881
Envirotech-inc.com



Envirotech Inc. certifies the test results meet all requirements of TNI unless noted otherwise.
Statement of Data Authenticity: Envirotech Inc, attests the data reported has not been altered in any way.
Partial or incomplete reproduction of this report is prohibited, unless approved by Envirotech Inc.
Envirotech Inc, holds the Utah TNI certification NM00979 for data reported.
Envirotech Inc, holds the Texas TNI certification T104704557 for data reported.

Date Reported: 10/24/25



Ashley Giovengo
6733 South Yale Ave
Tulsa, OK 74136

Project Name: Frank State #001
Workorder: E510194
Date Received: 10/20/2025 6:30:00AM

Ashley Giovengo,

Thank you for choosing Envirotech, Inc. as your analytical testing laboratory for the sample(s) received on, 10/20/2025 6:30:00AM, under the Project Name: Frank State #001.

The analytical test results summarized in this report with the Project Name: Frank State #001 apply to the individual samples collected, identified and submitted bearing the project name on the enclosed chain-of-custody. Subcontracted sample analyses not conducted by Envirotech, Inc., are attached in full as issued by the subcontract laboratory.

Please review the Chain-of-Custody (COC) and Sample Receipt Checklist (SRC) for any issues regarding sample receipt temperature, containers, preservation etc. To best understand your test results, review the entire report summarizing your sample data and the associated quality control batch data.

All reported data in this analytical report were analyzed according to the referenced method(s) and are in compliance with the latest NELAC/TNI standards, unless otherwise noted. Samples or analytical quality control parameters not meeting specific QC criteria are qualified with a data flag. Data flag definitions are located in the Notes and Definitions section of this analytical report.

If you have any questions concerning this report, please feel free to contact Envirotech, Inc.

Respectfully,

Walter Hinchman
Laboratory Director
Office: 505-632-1881
Cell: 775-287-1762
whinchman@envirotech-inc.com

Raina Schwanz
Laboratory Administrator
Office: 505-632-1881
rainaschwanz@envirotech-inc.com

Field Offices:

Southern New Mexico Area

Lynn Jarboe
Laboratory Technical Representative
Office: 505-421-LABS(5227)
Cell: 505-320-4759
ljjarboe@envirotech-inc.com

Michelle Gonzales
Client Representative
Office: 505-421-LABS(5227)
Cell: 505-947-8222
mgonzales@envirotech-inc.com

Envirotech Web Address: www.envirotech-inc.com

Table of Contents

Title Page	1
Cover Page	2
Table of Contents	3
Sample Summary	4
Sample Data	5
SS01-0'	5
SS01-2'	6
SS02-0'	7
SS02-2'	8
SS03-0'	9
SS03-2'	10
SS04-0'	11
SS04-2'	12
SS05-0'	13
SS05-0.5'	14
SS06-0'	15
SS07-0'	16
QC Summary Data	17
QC - Volatile Organics by EPA 8021B	17
QC - Nonhalogenated Organics by EPA 8015D - GRO	18
QC - Nonhalogenated Organics by EPA 8015D - DRO/ORO	19
QC - Anions by EPA 300.0/9056A	20
Definitions and Notes	21
Chain of Custody etc.	22

Sample Summary

Kaiser Francis Oil Company 6733 South Yale Ave Tulsa OK, 74136	Project Name: Frank State #001 Project Number: 23003-0002 Project Manager: Ashley Giovengo	Reported: 10/24/25 10:02
--	--	------------------------------------

Client Sample ID	Lab Sample ID	Matrix	Sampled	Received	Container
SS01-0'	E510194-01A	Soil	10/15/25	10/20/25	Glass Jar, 2 oz.
SS01-2'	E510194-02A	Soil	10/15/25	10/20/25	Glass Jar, 2 oz.
SS02-0'	E510194-03A	Soil	10/15/25	10/20/25	Glass Jar, 2 oz.
SS02-2'	E510194-04A	Soil	10/15/25	10/20/25	Glass Jar, 2 oz.
SS03-0'	E510194-05A	Soil	10/15/25	10/20/25	Glass Jar, 2 oz.
SS03-2'	E510194-06A	Soil	10/15/25	10/20/25	Glass Jar, 2 oz.
SS04-0'	E510194-07A	Soil	10/15/25	10/20/25	Glass Jar, 2 oz.
SS04-2'	E510194-08A	Soil	10/15/25	10/20/25	Glass Jar, 2 oz.
SS05-0'	E510194-09A	Soil	10/15/25	10/20/25	Glass Jar, 2 oz.
SS05-0.5'	E510194-10A	Soil	10/15/25	10/20/25	Glass Jar, 2 oz.
SS06-0'	E510194-11A	Soil	10/15/25	10/20/25	Glass Jar, 2 oz.
SS07-0'	E510194-12A	Soil	10/15/25	10/20/25	Glass Jar, 2 oz.

Sample Data

Kaiser Francis Oil Company 6733 South Yale Ave Tulsa OK, 74136	Project Name: Frank State #001 Project Number: 23003-0002 Project Manager: Ashley Giovengo	Reported: 10/24/2025 10:02:14AM
--	--	---

SS01-0'

E510194-01

Analyte	Result	Reporting Limit	Dilution	Prepared	Analyzed	Notes
Volatile Organics by EPA 8021B	mg/kg	mg/kg	Analyst: SL		Batch: 2543018	
Benzene	ND	0.0250	1	10/20/25	10/22/25	
Ethylbenzene	ND	0.0250	1	10/20/25	10/22/25	
Toluene	ND	0.0250	1	10/20/25	10/22/25	
o-Xylene	ND	0.0250	1	10/20/25	10/22/25	
p,m-Xylene	ND	0.0500	1	10/20/25	10/22/25	
Total Xylenes	ND	0.0250	1	10/20/25	10/22/25	
<i>Surrogate: 4-Bromochlorobenzene-PID</i>		106 %	70-130	10/20/25	10/22/25	
Nonhalogenated Organics by EPA 8015D - GRO	mg/kg	mg/kg	Analyst: SL		Batch: 2543018	
Gasoline Range Organics (C6-C10)	ND	20.0	1	10/20/25	10/22/25	
<i>Surrogate: 1-Chloro-4-fluorobenzene-FID</i>		104 %	70-130	10/20/25	10/22/25	
Nonhalogenated Organics by EPA 8015D - DRO/ORO	mg/kg	mg/kg	Analyst: HM		Batch: 2543014	
Diesel Range Organics (C10-C28)	ND	25.0	1	10/20/25	10/20/25	
Oil Range Organics (C28-C36)	ND	50.0	1	10/20/25	10/20/25	
<i>Surrogate: n-Nonane</i>		95.5 %	61-141	10/20/25	10/20/25	
Anions by EPA 300.0/9056A	mg/kg	mg/kg	Analyst: TP		Batch: 2543022	
Chloride	ND	40.0	2	10/20/25	10/21/25	



Sample Data

Kaiser Francis Oil Company 6733 South Yale Ave Tulsa OK, 74136	Project Name: Frank State #001 Project Number: 23003-0002 Project Manager: Ashley Giovengo	Reported: 10/24/2025 10:02:14AM
--	--	---

SS01-2'

E510194-02

Analyte	Result	Reporting Limit	Dilution	Prepared	Analyzed	Notes
Volatile Organics by EPA 8021B						
	mg/kg	mg/kg		Analyst: SL		Batch: 2543018
Benzene	ND	0.0250	1	10/20/25	10/22/25	
Ethylbenzene	ND	0.0250	1	10/20/25	10/22/25	
Toluene	ND	0.0250	1	10/20/25	10/22/25	
o-Xylene	ND	0.0250	1	10/20/25	10/22/25	
p,m-Xylene	ND	0.0500	1	10/20/25	10/22/25	
Total Xylenes	ND	0.0250	1	10/20/25	10/22/25	
<i>Surrogate: 4-Bromochlorobenzene-PID</i>						
		105 %	70-130	10/20/25	10/22/25	
Nonhalogenated Organics by EPA 8015D - GRO						
	mg/kg	mg/kg		Analyst: SL		Batch: 2543018
Gasoline Range Organics (C6-C10)	ND	20.0	1	10/20/25	10/22/25	
<i>Surrogate: 1-Chloro-4-fluorobenzene-FID</i>						
		102 %	70-130	10/20/25	10/22/25	
Nonhalogenated Organics by EPA 8015D - DRO/ORO						
	mg/kg	mg/kg		Analyst: HM		Batch: 2543014
Diesel Range Organics (C10-C28)	ND	25.0	1	10/20/25	10/20/25	
Oil Range Organics (C28-C36)	ND	50.0	1	10/20/25	10/20/25	
<i>Surrogate: n-Nonane</i>						
		93.8 %	61-141	10/20/25	10/20/25	
Anions by EPA 300.0/9056A						
	mg/kg	mg/kg		Analyst: TP		Batch: 2543022
Chloride	ND	20.0	1	10/20/25	10/21/25	



Sample Data

Kaiser Francis Oil Company 6733 South Yale Ave Tulsa OK, 74136	Project Name: Frank State #001 Project Number: 23003-0002 Project Manager: Ashley Giovengo	Reported: 10/24/2025 10:02:14AM
--	--	---

SS02-0'

E510194-03

Analyte	Result	Reporting Limit	Dilution	Prepared	Analyzed	Notes
Volatile Organics by EPA 8021B						
	mg/kg	mg/kg		Analyst: SL		Batch: 2543018
Benzene	ND	0.0250	1	10/20/25	10/22/25	
Ethylbenzene	ND	0.0250	1	10/20/25	10/22/25	
Toluene	ND	0.0250	1	10/20/25	10/22/25	
o-Xylene	ND	0.0250	1	10/20/25	10/22/25	
p,m-Xylene	ND	0.0500	1	10/20/25	10/22/25	
Total Xylenes	ND	0.0250	1	10/20/25	10/22/25	
<i>Surrogate: 4-Bromochlorobenzene-PID</i>						
		106 %	70-130	10/20/25	10/22/25	
Nonhalogenated Organics by EPA 8015D - GRO						
	mg/kg	mg/kg		Analyst: SL		Batch: 2543018
Gasoline Range Organics (C6-C10)	ND	20.0	1	10/20/25	10/22/25	
<i>Surrogate: 1-Chloro-4-fluorobenzene-FID</i>						
		104 %	70-130	10/20/25	10/22/25	
Nonhalogenated Organics by EPA 8015D - DRO/ORO						
	mg/kg	mg/kg		Analyst: HM		Batch: 2543014
Diesel Range Organics (C10-C28)	ND	25.0	1	10/20/25	10/20/25	
Oil Range Organics (C28-C36)	ND	50.0	1	10/20/25	10/20/25	
<i>Surrogate: n-Nonane</i>						
		95.0 %	61-141	10/20/25	10/20/25	
Anions by EPA 300.0/9056A						
	mg/kg	mg/kg		Analyst: TP		Batch: 2543022
Chloride	ND	20.0	1	10/20/25	10/21/25	



Sample Data

Kaiser Francis Oil Company 6733 South Yale Ave Tulsa OK, 74136	Project Name: Frank State #001 Project Number: 23003-0002 Project Manager: Ashley Giovengo	Reported: 10/24/2025 10:02:14AM
--	--	---

SS02-2'

E510194-04

Analyte	Result	Reporting Limit	Dilution	Prepared	Analyzed	Notes
Volatile Organics by EPA 8021B	mg/kg	mg/kg		Analyst: SL		Batch: 2543018
Benzene	ND	0.0250	1	10/20/25	10/22/25	
Ethylbenzene	ND	0.0250	1	10/20/25	10/22/25	
Toluene	ND	0.0250	1	10/20/25	10/22/25	
o-Xylene	ND	0.0250	1	10/20/25	10/22/25	
p,m-Xylene	ND	0.0500	1	10/20/25	10/22/25	
Total Xylenes	ND	0.0250	1	10/20/25	10/22/25	
<i>Surrogate: 4-Bromochlorobenzene-PID</i>		106 %	70-130	10/20/25	10/22/25	
Nonhalogenated Organics by EPA 8015D - GRO	mg/kg	mg/kg		Analyst: SL		Batch: 2543018
Gasoline Range Organics (C6-C10)	ND	20.0	1	10/20/25	10/22/25	
<i>Surrogate: 1-Chloro-4-fluorobenzene-FID</i>		103 %	70-130	10/20/25	10/22/25	
Nonhalogenated Organics by EPA 8015D - DRO/ORO	mg/kg	mg/kg		Analyst: HM		Batch: 2543014
Diesel Range Organics (C10-C28)	ND	25.0	1	10/20/25	10/20/25	
Oil Range Organics (C28-C36)	ND	50.0	1	10/20/25	10/20/25	
<i>Surrogate: n-Nonane</i>		93.7 %	61-141	10/20/25	10/20/25	
Anions by EPA 300.0/9056A	mg/kg	mg/kg		Analyst: TP		Batch: 2543022
Chloride	ND	20.0	1	10/20/25	10/20/25	



Sample Data

Kaiser Francis Oil Company 6733 South Yale Ave Tulsa OK, 74136	Project Name: Frank State #001 Project Number: 23003-0002 Project Manager: Ashley Giovengo	Reported: 10/24/2025 10:02:14AM
--	--	---

SS03-0'

E510194-05

Analyte	Result	Reporting Limit	Dilution	Prepared	Analyzed	Notes
Volatile Organics by EPA 8021B	mg/kg	mg/kg		Analyst: SL		Batch: 2543018
Benzene	ND	0.0250	1	10/20/25	10/22/25	
Ethylbenzene	ND	0.0250	1	10/20/25	10/22/25	
Toluene	ND	0.0250	1	10/20/25	10/22/25	
o-Xylene	ND	0.0250	1	10/20/25	10/22/25	
p,m-Xylene	ND	0.0500	1	10/20/25	10/22/25	
Total Xylenes	ND	0.0250	1	10/20/25	10/22/25	
<i>Surrogate: 4-Bromochlorobenzene-PID</i>		106 %	70-130	10/20/25	10/22/25	
Nonhalogenated Organics by EPA 8015D - GRO	mg/kg	mg/kg		Analyst: SL		Batch: 2543018
Gasoline Range Organics (C6-C10)	ND	20.0	1	10/20/25	10/22/25	
<i>Surrogate: 1-Chloro-4-fluorobenzene-FID</i>		104 %	70-130	10/20/25	10/22/25	
Nonhalogenated Organics by EPA 8015D - DRO/ORO	mg/kg	mg/kg		Analyst: HM		Batch: 2543014
Diesel Range Organics (C10-C28)	59.2	25.0	1	10/20/25	10/20/25	
Oil Range Organics (C28-C36)	109	50.0	1	10/20/25	10/20/25	
<i>Surrogate: n-Nonane</i>		97.3 %	61-141	10/20/25	10/20/25	
Anions by EPA 300.0/9056A	mg/kg	mg/kg		Analyst: TP		Batch: 2543022
Chloride	312	20.0	1	10/20/25	10/21/25	



Sample Data

Kaiser Francis Oil Company 6733 South Yale Ave Tulsa OK, 74136	Project Name: Frank State #001 Project Number: 23003-0002 Project Manager: Ashley Giovengo	Reported: 10/24/2025 10:02:14AM
--	--	---

SS03-2'

E510194-06

Analyte	Result	Reporting Limit	Dilution	Prepared	Analyzed	Notes
Volatile Organics by EPA 8021B	mg/kg	mg/kg		Analyst: SL		Batch: 2543018
Benzene	ND	0.0250	1	10/20/25	10/22/25	
Ethylbenzene	ND	0.0250	1	10/20/25	10/22/25	
Toluene	ND	0.0250	1	10/20/25	10/22/25	
o-Xylene	ND	0.0250	1	10/20/25	10/22/25	
p,m-Xylene	ND	0.0500	1	10/20/25	10/22/25	
Total Xylenes	ND	0.0250	1	10/20/25	10/22/25	
<i>Surrogate: 4-Bromochlorobenzene-PID</i>		104 %	70-130	10/20/25	10/22/25	
Nonhalogenated Organics by EPA 8015D - GRO	mg/kg	mg/kg		Analyst: SL		Batch: 2543018
Gasoline Range Organics (C6-C10)	ND	20.0	1	10/20/25	10/22/25	
<i>Surrogate: 1-Chloro-4-fluorobenzene-FID</i>		101 %	70-130	10/20/25	10/22/25	
Nonhalogenated Organics by EPA 8015D - DRO/ORO	mg/kg	mg/kg		Analyst: HM		Batch: 2543014
Diesel Range Organics (C10-C28)	178	25.0	1	10/20/25	10/20/25	
Oil Range Organics (C28-C36)	449	50.0	1	10/20/25	10/20/25	
<i>Surrogate: n-Nonane</i>		94.8 %	61-141	10/20/25	10/20/25	
Anions by EPA 300.0/9056A	mg/kg	mg/kg		Analyst: TP		Batch: 2543022
Chloride	721	20.0	1	10/20/25	10/21/25	



Sample Data

Kaiser Francis Oil Company 6733 South Yale Ave Tulsa OK, 74136	Project Name: Frank State #001 Project Number: 23003-0002 Project Manager: Ashley Giovengo	Reported: 10/24/2025 10:02:14AM
--	--	---

SS04-0'

E510194-07

Analyte	Result	Reporting Limit	Dilution	Prepared	Analyzed	Notes
Volatile Organics by EPA 8021B	mg/kg	mg/kg		Analyst: SL		Batch: 2543018
Benzene	ND	0.0250	1	10/20/25	10/22/25	
Ethylbenzene	ND	0.0250	1	10/20/25	10/22/25	
Toluene	ND	0.0250	1	10/20/25	10/22/25	
o-Xylene	ND	0.0250	1	10/20/25	10/22/25	
p,m-Xylene	ND	0.0500	1	10/20/25	10/22/25	
Total Xylenes	ND	0.0250	1	10/20/25	10/22/25	
<i>Surrogate: 4-Bromochlorobenzene-PID</i>		107 %	70-130	10/20/25	10/22/25	
Nonhalogenated Organics by EPA 8015D - GRO	mg/kg	mg/kg		Analyst: SL		Batch: 2543018
Gasoline Range Organics (C6-C10)	ND	20.0	1	10/20/25	10/22/25	
<i>Surrogate: 1-Chloro-4-fluorobenzene-FID</i>		102 %	70-130	10/20/25	10/22/25	
Nonhalogenated Organics by EPA 8015D - DRO/ORO	mg/kg	mg/kg		Analyst: HM		Batch: 2543014
Diesel Range Organics (C10-C28)	42.3	25.0	1	10/20/25	10/20/25	
Oil Range Organics (C28-C36)	98.9	50.0	1	10/20/25	10/20/25	
<i>Surrogate: n-Nonane</i>		93.3 %	61-141	10/20/25	10/20/25	
Anions by EPA 300.0/9056A	mg/kg	mg/kg		Analyst: TP		Batch: 2543022
Chloride	ND	20.0	1	10/20/25	10/21/25	



Sample Data

Kaiser Francis Oil Company 6733 South Yale Ave Tulsa OK, 74136	Project Name: Frank State #001 Project Number: 23003-0002 Project Manager: Ashley Giovengo	Reported: 10/24/2025 10:02:14AM
--	--	---

SS04-2'

E510194-08

Analyte	Result	Reporting Limit	Dilution	Prepared	Analyzed	Notes
Volatile Organics by EPA 8021B	mg/kg	mg/kg		Analyst: SL		Batch: 2543018
Benzene	ND	0.0250	1	10/20/25	10/22/25	
Ethylbenzene	ND	0.0250	1	10/20/25	10/22/25	
Toluene	ND	0.0250	1	10/20/25	10/22/25	
o-Xylene	ND	0.0250	1	10/20/25	10/22/25	
p,m-Xylene	ND	0.0500	1	10/20/25	10/22/25	
Total Xylenes	ND	0.0250	1	10/20/25	10/22/25	
<i>Surrogate: 4-Bromochlorobenzene-PID</i>		105 %	70-130	10/20/25	10/22/25	
Nonhalogenated Organics by EPA 8015D - GRO	mg/kg	mg/kg		Analyst: SL		Batch: 2543018
Gasoline Range Organics (C6-C10)	ND	20.0	1	10/20/25	10/22/25	
<i>Surrogate: 1-Chloro-4-fluorobenzene-FID</i>		103 %	70-130	10/20/25	10/22/25	
Nonhalogenated Organics by EPA 8015D - DRO/ORO	mg/kg	mg/kg		Analyst: HM		Batch: 2543014
Diesel Range Organics (C10-C28)	ND	25.0	1	10/20/25	10/21/25	
Oil Range Organics (C28-C36)	ND	50.0	1	10/20/25	10/21/25	
<i>Surrogate: n-Nonane</i>		93.9 %	61-141	10/20/25	10/21/25	
Anions by EPA 300.0/9056A	mg/kg	mg/kg		Analyst: TP		Batch: 2543022
Chloride	ND	20.0	1	10/20/25	10/21/25	



Sample Data

Kaiser Francis Oil Company 6733 South Yale Ave Tulsa OK, 74136	Project Name: Frank State #001 Project Number: 23003-0002 Project Manager: Ashley Giovengo	Reported: 10/24/2025 10:02:14AM
--	--	---

SS05-0'

E510194-09

Analyte	Result	Reporting Limit	Dilution	Prepared	Analyzed	Notes
Volatile Organics by EPA 8021B	mg/kg	mg/kg		Analyst: SL		Batch: 2543018
Benzene	ND	0.0250	1	10/20/25	10/22/25	
Ethylbenzene	ND	0.0250	1	10/20/25	10/22/25	
Toluene	ND	0.0250	1	10/20/25	10/22/25	
o-Xylene	ND	0.0250	1	10/20/25	10/22/25	
p,m-Xylene	ND	0.0500	1	10/20/25	10/22/25	
Total Xylenes	ND	0.0250	1	10/20/25	10/22/25	
<i>Surrogate: 4-Bromochlorobenzene-PID</i>		104 %	70-130	10/20/25	10/22/25	
Nonhalogenated Organics by EPA 8015D - GRO	mg/kg	mg/kg		Analyst: SL		Batch: 2543018
Gasoline Range Organics (C6-C10)	ND	20.0	1	10/20/25	10/22/25	
<i>Surrogate: 1-Chloro-4-fluorobenzene-FID</i>		104 %	70-130	10/20/25	10/22/25	
Nonhalogenated Organics by EPA 8015D - DRO/ORO	mg/kg	mg/kg		Analyst: HM		Batch: 2543014
Diesel Range Organics (C10-C28)	ND	25.0	1	10/20/25	10/21/25	
Oil Range Organics (C28-C36)	ND	50.0	1	10/20/25	10/21/25	
<i>Surrogate: n-Nonane</i>		97.0 %	61-141	10/20/25	10/21/25	
Anions by EPA 300.0/9056A	mg/kg	mg/kg		Analyst: TP		Batch: 2543022
Chloride	ND	20.0	1	10/20/25	10/21/25	



Sample Data

Kaiser Francis Oil Company 6733 South Yale Ave Tulsa OK, 74136	Project Name: Frank State #001 Project Number: 23003-0002 Project Manager: Ashley Giovengo	Reported: 10/24/2025 10:02:14AM
--	--	---

SS05-0.5'

E510194-10

Analyte	Result	Reporting Limit	Dilution	Prepared	Analyzed	Notes
Volatile Organics by EPA 8021B						
	mg/kg	mg/kg		Analyst: SL		Batch: 2543018
Benzene	ND	0.0250	1	10/20/25	10/22/25	
Ethylbenzene	ND	0.0250	1	10/20/25	10/22/25	
Toluene	ND	0.0250	1	10/20/25	10/22/25	
o-Xylene	ND	0.0250	1	10/20/25	10/22/25	
p,m-Xylene	ND	0.0500	1	10/20/25	10/22/25	
Total Xylenes	ND	0.0250	1	10/20/25	10/22/25	
<i>Surrogate: 4-Bromochlorobenzene-PID</i>						
		107 %	70-130	10/20/25	10/22/25	
Nonhalogenated Organics by EPA 8015D - GRO						
	mg/kg	mg/kg		Analyst: SL		Batch: 2543018
Gasoline Range Organics (C6-C10)	ND	20.0	1	10/20/25	10/22/25	
<i>Surrogate: 1-Chloro-4-fluorobenzene-FID</i>						
		104 %	70-130	10/20/25	10/22/25	
Nonhalogenated Organics by EPA 8015D - DRO/ORO						
	mg/kg	mg/kg		Analyst: HM		Batch: 2543014
Diesel Range Organics (C10-C28)	33.4	25.0	1	10/20/25	10/21/25	
Oil Range Organics (C28-C36)	55.0	50.0	1	10/20/25	10/21/25	
<i>Surrogate: n-Nonane</i>						
		96.4 %	61-141	10/20/25	10/21/25	
Anions by EPA 300.0/9056A						
	mg/kg	mg/kg		Analyst: TP		Batch: 2543022
Chloride	ND	20.0	1	10/20/25	10/21/25	



Sample Data

Kaiser Francis Oil Company 6733 South Yale Ave Tulsa OK, 74136	Project Name: Frank State #001 Project Number: 23003-0002 Project Manager: Ashley Giovengo	Reported: 10/24/2025 10:02:14AM
--	--	---

SS06-0'

E510194-11

Analyte	Result	Reporting Limit	Dilution	Prepared	Analyzed	Notes
Volatile Organics by EPA 8021B	mg/kg	mg/kg		Analyst: SL		Batch: 2543018
Benzene	ND	0.0250	1	10/20/25	10/22/25	
Ethylbenzene	ND	0.0250	1	10/20/25	10/22/25	
Toluene	ND	0.0250	1	10/20/25	10/22/25	
o-Xylene	ND	0.0250	1	10/20/25	10/22/25	
p,m-Xylene	ND	0.0500	1	10/20/25	10/22/25	
Total Xylenes	ND	0.0250	1	10/20/25	10/22/25	
<i>Surrogate: 4-Bromochlorobenzene-PID</i>		107 %	70-130	10/20/25	10/22/25	
Nonhalogenated Organics by EPA 8015D - GRO	mg/kg	mg/kg		Analyst: SL		Batch: 2543018
Gasoline Range Organics (C6-C10)	ND	20.0	1	10/20/25	10/22/25	
<i>Surrogate: 1-Chloro-4-fluorobenzene-FID</i>		101 %	70-130	10/20/25	10/22/25	
Nonhalogenated Organics by EPA 8015D - DRO/ORO	mg/kg	mg/kg		Analyst: HM		Batch: 2543014
Diesel Range Organics (C10-C28)	ND	25.0	1	10/20/25	10/21/25	
Oil Range Organics (C28-C36)	ND	50.0	1	10/20/25	10/21/25	
<i>Surrogate: n-Nonane</i>		95.8 %	61-141	10/20/25	10/21/25	
Anions by EPA 300.0/9056A	mg/kg	mg/kg		Analyst: TP		Batch: 2543022
Chloride	ND	20.0	1	10/20/25	10/21/25	



Sample Data

Kaiser Francis Oil Company 6733 South Yale Ave Tulsa OK, 74136	Project Name: Frank State #001 Project Number: 23003-0002 Project Manager: Ashley Giovengo	Reported: 10/24/2025 10:02:14AM
--	--	---

SS07-0'

E510194-12

Analyte	Result	Reporting Limit	Dilution	Prepared	Analyzed	Notes
Volatile Organics by EPA 8021B	mg/kg	mg/kg		Analyst: SL		Batch: 2543018
Benzene	ND	0.0250	1	10/20/25	10/22/25	
Ethylbenzene	ND	0.0250	1	10/20/25	10/22/25	
Toluene	ND	0.0250	1	10/20/25	10/22/25	
o-Xylene	ND	0.0250	1	10/20/25	10/22/25	
p,m-Xylene	ND	0.0500	1	10/20/25	10/22/25	
Total Xylenes	ND	0.0250	1	10/20/25	10/22/25	
<i>Surrogate: 4-Bromochlorobenzene-PID</i>		106 %	70-130	10/20/25	10/22/25	
Nonhalogenated Organics by EPA 8015D - GRO	mg/kg	mg/kg		Analyst: SL		Batch: 2543018
Gasoline Range Organics (C6-C10)	ND	20.0	1	10/20/25	10/22/25	
<i>Surrogate: 1-Chloro-4-fluorobenzene-FID</i>		104 %	70-130	10/20/25	10/22/25	
Nonhalogenated Organics by EPA 8015D - DRO/ORO	mg/kg	mg/kg		Analyst: HM		Batch: 2543014
Diesel Range Organics (C10-C28)	ND	25.0	1	10/20/25	10/21/25	
Oil Range Organics (C28-C36)	ND	50.0	1	10/20/25	10/21/25	
<i>Surrogate: n-Nonane</i>		94.7 %	61-141	10/20/25	10/21/25	
Anions by EPA 300.0/9056A	mg/kg	mg/kg		Analyst: TP		Batch: 2543022
Chloride	ND	20.0	1	10/20/25	10/21/25	



QC Summary Data

Kaiser Francis Oil Company 6733 South Yale Ave Tulsa OK, 74136	Project Name: Frank State #001 Project Number: 23003-0002 Project Manager: Ashley Giovengo	Reported: 10/24/2025 10:02:14AM
--	--	---

Volatile Organics by EPA 8021B

Analyst: SL

Analyte	Result mg/kg	Reporting Limit mg/kg	Spike Level mg/kg	Source Result mg/kg	Rec %	Rec Limits %	RPD %	RPD Limit %	Notes
---------	-----------------	-----------------------------	-------------------------	---------------------------	----------	--------------------	----------	-------------------	-------

Blank (2543018-BLK1)

Prepared: 10/20/25 Analyzed: 10/22/25

Benzene	ND	0.0250							
Ethylbenzene	ND	0.0250							
Toluene	ND	0.0250							
o-Xylene	ND	0.0250							
p,m-Xylene	ND	0.0500							
Total Xylenes	ND	0.0250							
Surrogate: 4-Bromochlorobenzene-PID	8.32		8.00		104	70-130			

LCS (2543018-BS1)

Prepared: 10/20/25 Analyzed: 10/22/25

Benzene	4.04	0.0250	5.00		80.7	70-130			
Ethylbenzene	4.23	0.0250	5.00		84.6	70-130			
Toluene	4.19	0.0250	5.00		83.8	70-130			
o-Xylene	4.27	0.0250	5.00		85.5	70-130			
p,m-Xylene	8.60	0.0500	10.0		86.0	70-130			
Total Xylenes	12.9	0.0250	15.0		85.8	70-130			
Surrogate: 4-Bromochlorobenzene-PID	8.38		8.00		105	70-130			

Matrix Spike (2543018-MS1)

Source: E510194-06

Prepared: 10/20/25 Analyzed: 10/22/25

Benzene	4.19	0.0250	5.00	ND	83.8	70-130			
Ethylbenzene	4.39	0.0250	5.00	ND	87.9	70-130			
Toluene	4.36	0.0250	5.00	ND	87.2	70-130			
o-Xylene	4.44	0.0250	5.00	ND	88.8	70-130			
p,m-Xylene	8.93	0.0500	10.0	ND	89.3	70-130			
Total Xylenes	13.4	0.0250	15.0	ND	89.1	70-130			
Surrogate: 4-Bromochlorobenzene-PID	8.31		8.00		104	70-130			

Matrix Spike Dup (2543018-MSD1)

Source: E510194-06

Prepared: 10/20/25 Analyzed: 10/22/25

Benzene	4.02	0.0250	5.00	ND	80.4	70-130	4.13	27	
Ethylbenzene	4.22	0.0250	5.00	ND	84.5	70-130	3.94	26	
Toluene	4.18	0.0250	5.00	ND	83.7	70-130	4.10	20	
o-Xylene	4.25	0.0250	5.00	ND	85.0	70-130	4.38	25	
p,m-Xylene	8.59	0.0500	10.0	ND	85.9	70-130	3.92	23	
Total Xylenes	12.8	0.0250	15.0	ND	85.6	70-130	4.07	26	
Surrogate: 4-Bromochlorobenzene-PID	8.33		8.00		104	70-130			



QC Summary Data

Kaiser Francis Oil Company 6733 South Yale Ave Tulsa OK, 74136	Project Name: Frank State #001 Project Number: 23003-0002 Project Manager: Ashley Giovengo	Reported: 10/24/2025 10:02:14AM
--	--	---

Nonhalogenated Organics by EPA 8015D - GRO

Analyst: SL

Analyte	Result mg/kg	Reporting Limit mg/kg	Spike Level mg/kg	Source Result mg/kg	Rec % %	Rec Limits %	RPD %	RPD Limit %	Notes
---------	-----------------	-----------------------------	-------------------------	---------------------------	---------------	--------------------	----------	-------------------	-------

Blank (2543018-BLK1)

Prepared: 10/20/25 Analyzed: 10/22/25

Gasoline Range Organics (C6-C10)	ND	20.0							
Surrogate: 1-Chloro-4-fluorobenzene-FID	8.27		8.00		103	70-130			

LCS (2543018-BS2)

Prepared: 10/20/25 Analyzed: 10/22/25

Gasoline Range Organics (C6-C10)	45.7	20.0	50.0		91.4	70-130			
Surrogate: 1-Chloro-4-fluorobenzene-FID	8.16		8.00		102	70-130			

Matrix Spike (2543018-MS2)

Source: E510194-06

Prepared: 10/20/25 Analyzed: 10/22/25

Gasoline Range Organics (C6-C10)	51.6	20.0	50.0	ND	103	70-130			
Surrogate: 1-Chloro-4-fluorobenzene-FID	8.19		8.00		102	70-130			

Matrix Spike Dup (2543018-MSD2)

Source: E510194-06

Prepared: 10/20/25 Analyzed: 10/22/25

Gasoline Range Organics (C6-C10)	47.2	20.0	50.0	ND	94.4	70-130	8.96	20	
Surrogate: 1-Chloro-4-fluorobenzene-FID	7.96		8.00		99.5	70-130			



QC Summary Data

Kaiser Francis Oil Company 6733 South Yale Ave Tulsa OK, 74136	Project Name: Frank State #001 Project Number: 23003-0002 Project Manager: Ashley Giovengo	Reported: 10/24/2025 10:02:14AM
--	--	---

Nonhalogenated Organics by EPA 8015D - DRO/ORO

Analyst: HM

Analyte	Result mg/kg	Reporting Limit mg/kg	Spike Level mg/kg	Source Result mg/kg	Rec %	Rec Limits %	RPD %	RPD Limit %	Notes
---------	-----------------	-----------------------------	-------------------------	---------------------------	----------	--------------------	----------	-------------------	-------

Blank (2543014-BLK1)

Prepared: 10/20/25 Analyzed: 10/20/25

Diesel Range Organics (C10-C28)	ND	25.0							
Oil Range Organics (C28-C36)	ND	50.0							
Surrogate: n-Nonane	45.7		50.0		91.4	61-141			

LCS (2543014-BS1)

Prepared: 10/20/25 Analyzed: 10/20/25

Diesel Range Organics (C10-C28)	247	25.0	250		98.9	66-144			
Surrogate: n-Nonane	46.3		50.0		92.6	61-141			

Matrix Spike (2543014-MS1)

Source: E510193-06

Prepared: 10/20/25 Analyzed: 10/20/25

Diesel Range Organics (C10-C28)	253	25.0	250	ND	101	56-156			
Surrogate: n-Nonane	47.0		50.0		94.0	61-141			

Matrix Spike Dup (2543014-MSD1)

Source: E510193-06

Prepared: 10/20/25 Analyzed: 10/20/25

Diesel Range Organics (C10-C28)	252	25.0	250	ND	101	56-156	0.366	20	
Surrogate: n-Nonane	47.1		50.0		94.2	61-141			



QC Summary Data

Kaiser Francis Oil Company 6733 South Yale Ave Tulsa OK, 74136	Project Name: Frank State #001 Project Number: 23003-0002 Project Manager: Ashley Giovengo	Reported: 10/24/2025 10:02:14AM
--	--	---

Anions by EPA 300.0/9056A

Analyst: TP

Analyte	Result mg/kg	Reporting Limit mg/kg	Spike Level mg/kg	Source Result mg/kg	Rec %	Rec Limits %	RPD %	RPD Limit %	Notes
---------	-----------------	-----------------------------	-------------------------	---------------------------	----------	--------------------	----------	-------------------	-------

Blank (2543022-BLK1)

Prepared: 10/20/25 Analyzed: 10/20/25

Chloride ND 20.0

LCS (2543022-BS1)

Prepared: 10/20/25 Analyzed: 10/20/25

Chloride 258 20.0 250 103 90-110

Matrix Spike (2543022-MS1)

Source: E510194-04

Prepared: 10/20/25 Analyzed: 10/20/25

Chloride 262 20.0 250 ND 105 80-120

Matrix Spike Dup (2543022-MSD1)

Source: E510194-04

Prepared: 10/20/25 Analyzed: 10/20/25

Chloride 261 20.0 250 ND 105 80-120 0.244 20

QC Summary Report Comment:

Calculations are based off of the raw (non-rounded) data. However, for reporting purposes all QC data is rounded to three significant figures. Therefore, hand calculated values may differ slightly.



Definitions and Notes

Kaiser Francis Oil Company	Project Name:	Frank State #001	
6733 South Yale Ave	Project Number:	23003-0002	Reported:
Tulsa OK, 74136	Project Manager:	Ashley Giovengo	10/24/25 10:02

ND Analyte NOT DETECTED at or above the reporting limit

NR Not Reported

RPD Relative Percent Difference

DNI Did Not Ignite

DNR Did not react with the addition of acid or base.

Note (1): Methods marked with ** are non-accredited methods.

Note (2): Soil data is reported on an "as received" weight basis, unless reported otherwise.



Client Information				Invoice Information				Lab Use Only				TAT				State			
Client: Kaiser- Francis				Company: Ensolum LLC				Lab WO#		Job Number		1D	2D	3D	Std	NM	CO	UT	TX
Project Name: Frank State #001				Address: 3122 National Parks Hwy				E510194		23003-0002					X	X			
Project Manager: Ashley Giovengo				City, State, Zip: Carlsbad NM, 88220															
Address: 3122 National Parks Hwy				Phone: 575-988-0055															
City, State, Zip: Carlsbad NM, 88220				Email: agiovengo@ensolum.com															
Phone: 575-988-0055				Miscellaneous:															
Email: agiovengo@ensolum.com																			

Sample Information										Analysis and Method								EPA Program		
Time Sampled	Date Sampled	Matrix	No. of Containers	Sample ID	Field Filter	Lab Number	DRO/DRO by 8015	GRO/DRO by 8015	BTEX by 8021	VOC by 8260	Chloride 300.0	TCEQ 1005 - TX	RCRA 8 Metals	BGDOC - NM	BGDOC - TX	SDWA	CWA	RCRA		
920	10/15/2025	S	1	SS01 - 0'		1								X		3.8				
925	10/15/2025	S	1	SS01 - 2'		2								X		3.7				
928	10/15/2025	S	1	SS02 - 0'		3								X		3.5				
936	10/15/2025	S	1	SS02 - 2'		4								X		4.0				
938	10/15/2025	S	1	SS03 - 0'		5								X		4.1				
949	10/15/2025	S	1	SS03 - 2'		6								X		4.3				
950	10/15/2025	S	1	SS04 - 0'		7								X		3.7				
955	10/15/2025	S	1	SS04 - 2'		8								X		3.8				
956	10/15/2025	S	1	SS05 - 0'		9								X		3.6				
1006	10/15/2025	S	1	SS05 - 0.5'		10								X		3.9				

Additional Instructions: Please CC: cburton@ensolum.com, agiovengo@ensolum.com, iestrella@ensolum.com, chamilton@ensolum.com, bmoir@ensolum.com, jmccauley@ensolum.com, akone@ensolum.com, igonzalez@ensolum.com, jhinkle@ensolum.com, eplugge@ensolum.com

I, (field sampler), attest to the validity and authenticity of this sample. I am aware that tampering with or intentionally mislabeling the sample location, date or time of collection is considered fraud and may be grounds for legal action.

Sampled by: Jarad McCauley

Relinquished by: (Signature) <i>Jk</i>	Date: 10-17-25	Time: 0711	Received by: (Signature) <i>Michelle Gonzales</i>	Date: 10-17-25	Time: 0711	Samples requiring thermal preservation must be received on ice the day they are sampled or received packed on ice at a temp above 0 but less than 6°C on subsequent days. Lab Use Only Received on ice: <input checked="" type="checkbox"/> Y <input type="checkbox"/> N
Relinquished by: (Signature) <i>Michelle Gonzales</i>	Date: 10-17-25	Time: 1500	Received by: (Signature) <i>Marissa Gonzales</i>	Date: 10-17-25	Time: 1500	
Relinquished by: (Signature) <i>Marissa Gonzales</i>	Date: 10-17-25	Time: 1915	Received by: (Signature) <i>Andrew Musso</i>	Date: 10-17-25	Time: 1915	
Relinquished by: (Signature) <i>Andrew Musso</i>	Date: 10-17-25	Time: 2315	Received by: (Signature) <i>Noe Soto</i>	Date: 10-20-25	Time: 0630	
Relinquished by: (Signature)	Date:	Time:	Received by: (Signature)	Date:	Time:	

Sample Matrix: S - Soil, Sd - Solid, Sg - Sludge, A - Aqueous, O - Other _____ Container Type: g - glass, p - poly/plastic, ag - amber glass, v - VOA

Note: Samples are discarded 14 days after results are reported unless other arrangements are made. Hazardous samples will be returned to client or disposed of at the client expense. The report for the analysis of the above samples is applicable only to those samples received by the laboratory with this COC. The liability of the laboratory is limited to the amount paid for on the report.

Client Information				Invoice Information				Lab Use Only				TAT				State																																													
Client: Kaiser- Francis				Company: Ensolum LLC				Lab WO#		Job Number		1D	2D	3D	Std	NM	CO	UT	TX																																										
Project Name: Freank State #001				Address: 3122 National Parks Hwy				E510194		23003-0002					X	X																																													
Project Manager: Ashley Giovengo				City, State, Zip: Carlsbad NM, 88220				<table border="1"> <thead> <tr> <th colspan="8">Analysis and Method</th> <th colspan="4">EPA Program</th> </tr> <tr> <td rowspan="3">DRO/DRO by 8015</td> <td rowspan="3">GRO/DRO by 8015</td> <td rowspan="3">BTEX by 8021</td> <td rowspan="3">VOC by 8260</td> <td rowspan="3">Chloride 300.0</td> <td rowspan="3">TCEQ 1005 - TX</td> <td rowspan="3">RCRA 8 Metals</td> <td rowspan="3">BGDOC - NM</td> <td rowspan="3">BGDOC - TX</td> <td>SDWA</td> <td>CWA</td> <td colspan="2">RCRA</td> </tr> <tr> <td>Compliance</td> <td>Y</td> <td>or</td> <td>N</td> </tr> <tr> <td>PWSID #</td> <td colspan="3"></td> </tr> <tr> <td>Time Sampled</td> <td>Date Sampled</td> <td>Matrix</td> <td>No. of Containers</td> <td>Sample ID</td> <td>Field Filter</td> <td>Lab Number</td> <td>Sample Temp</td> <td colspan="5">Remarks</td> </tr> </thead> </table>								Analysis and Method								EPA Program				DRO/DRO by 8015	GRO/DRO by 8015	BTEX by 8021	VOC by 8260	Chloride 300.0	TCEQ 1005 - TX	RCRA 8 Metals	BGDOC - NM	BGDOC - TX	SDWA	CWA	RCRA		Compliance	Y	or	N	PWSID #				Time Sampled	Date Sampled	Matrix	No. of Containers	Sample ID	Field Filter	Lab Number	Sample Temp	Remarks				
Analysis and Method																EPA Program																																													
DRO/DRO by 8015	GRO/DRO by 8015	BTEX by 8021	VOC by 8260	Chloride 300.0	TCEQ 1005 - TX	RCRA 8 Metals	BGDOC - NM									BGDOC - TX	SDWA	CWA	RCRA																																										
																	Compliance	Y	or	N																																									
								PWSID #																																																					
Time Sampled	Date Sampled	Matrix	No. of Containers	Sample ID	Field Filter	Lab Number	Sample Temp	Remarks																																																					
Address: 3122 National Parks Hwy				Phone: 575-988-0055																																																									
City, State, Zip: Carlsbad NM, 88220				Email: agiovengo@ensolum.com																																																									
Phone: 575-988-0055				Miscellaneous:																																																									
Email: agiovengo@ensolum.com																																																													
Sample Information																																																													
1009	10/15/2025	S	1	SS06 - 0'		11													3.9																																										
1013	10/15/2025	S	1	SS07 - 0'		12													4.3																																										
<p>Additional Instructions: Please CC: cburton@ensolum.com, agiovengo@ensolum.com, iestrella@ensolum.com, chamilton@ensolum.com, bmoir@ensolum.com, jmccauley@ensolum.com, akone@ensolum.com, igonzalez@ensolum.com, jhinkle@ensolum.com, eplugge@ensolum.com</p> <p>I, (field sampler), attest to the validity and authenticity of this sample. I am aware that tampering with or intentionally mislabeling the sample location, date or time of collection is considered fraud and may be grounds for legal action.</p> <p>Sampled by: Jarad McCauley</p> <table border="1"> <tr> <td>Relinquished by: (Signature)</td> <td>Date</td> <td>Time</td> <td>Received by: (Signature)</td> <td>Date</td> <td>Time</td> <td rowspan="4"> Samples requiring thermal preservation must be received on ice the day they are sampled or received packed on ice at a temp above 0 but less than 6°C on subsequent days. Lab Use Only Received on ice: <input checked="" type="checkbox"/> Y / <input type="checkbox"/> N </td> </tr> <tr> <td><i>Jarad McCauley</i></td> <td>10-17-25</td> <td>0711</td> <td><i>Michelle Gonzales</i></td> <td>10-17-25</td> <td>0711</td> </tr> <tr> <td><i>Michelle Gonzales</i></td> <td>10-17-25</td> <td>1500</td> <td><i>Marissa Gonzales</i></td> <td>10-17-25</td> <td>1500</td> </tr> <tr> <td><i>Marissa Gonzales</i></td> <td>10-17-25</td> <td>1915</td> <td><i>Andrew Musso</i></td> <td>10-17-25</td> <td>1915</td> </tr> <tr> <td><i>Andrew Musso</i></td> <td>10-17-25</td> <td>2315</td> <td><i>Noe Soto</i></td> <td>10-20-25</td> <td>0630</td> <td></td> </tr> </table>																			Relinquished by: (Signature)	Date	Time	Received by: (Signature)	Date	Time	Samples requiring thermal preservation must be received on ice the day they are sampled or received packed on ice at a temp above 0 but less than 6°C on subsequent days. Lab Use Only Received on ice: <input checked="" type="checkbox"/> Y / <input type="checkbox"/> N	<i>Jarad McCauley</i>	10-17-25	0711	<i>Michelle Gonzales</i>	10-17-25	0711	<i>Michelle Gonzales</i>	10-17-25	1500	<i>Marissa Gonzales</i>	10-17-25	1500	<i>Marissa Gonzales</i>	10-17-25	1915	<i>Andrew Musso</i>	10-17-25	1915	<i>Andrew Musso</i>	10-17-25	2315	<i>Noe Soto</i>	10-20-25	0630												
Relinquished by: (Signature)	Date	Time	Received by: (Signature)	Date	Time	Samples requiring thermal preservation must be received on ice the day they are sampled or received packed on ice at a temp above 0 but less than 6°C on subsequent days. Lab Use Only Received on ice: <input checked="" type="checkbox"/> Y / <input type="checkbox"/> N																																																							
<i>Jarad McCauley</i>	10-17-25	0711	<i>Michelle Gonzales</i>	10-17-25	0711																																																								
<i>Michelle Gonzales</i>	10-17-25	1500	<i>Marissa Gonzales</i>	10-17-25	1500																																																								
<i>Marissa Gonzales</i>	10-17-25	1915	<i>Andrew Musso</i>	10-17-25	1915																																																								
<i>Andrew Musso</i>	10-17-25	2315	<i>Noe Soto</i>	10-20-25	0630																																																								
Sample Matrix: S - Soil, Sd - Solid, Sg - Sludge, A - Aqueous, O - Other _____ Container Type: g - glass, p - poly/plastic, ag - amber glass, v - VOA																																																													
Note: Samples are discarded 14 days after results are reported unless other arrangements are made. Hazardous samples will be returned to client or disposed of at the client expense. The report for the analysis of the above samples is applicable only to those samples received by the laboratory with this COC. The liability of the laboratory is limited to the amount paid for on the report.																																																													

Envirotech Analytical Laboratory

Printed: 10/20/2025 8:55:10AM

Sample Receipt Checklist (SRC)

Instructions: Please take note of any NO checkmarks.

If we receive no response concerning these items within 24 hours of the date of this notice, all the samples will be analyzed as requested.

Client: Kaiser Francis Oil Company Date Received: 10/20/25 06:30 Work Order ID: E510194
Phone: (505) 382-1211 Date Logged In: 10/17/25 16:27 Logged In By: Caitlin Mars
Email: agiovengo@ensolum.com Due Date: 10/24/25 17:00 (4 day TAT)

Chain of Custody (COC)

- 1. Does the sample ID match the COC? Yes
2. Does the number of samples per sampling site location match the COC? Yes
3. Were samples dropped off by client or carrier? Yes
4. Was the COC complete, i.e., signatures, dates/times, requested analyses? Yes
5. Were all samples received within holding time? Yes

Carrier: Courier

Note: Analysis, such as pH which should be conducted in the field, i.e, 15 minute hold time, are not included in this discussion.

Sample Turn Around Time (TAT)

- 6. Did the COC indicate standard TAT, or Expedited TAT? Yes

Sample Cooler

- 7. Was a sample cooler received? Yes
8. If yes, was cooler received in good condition? Yes
9. Was the sample(s) received intact, i.e., not broken? Yes
10. Were custody/security seals present? No
11. If yes, were custody/security seals intact? NA
12. Was the sample received on ice? Yes

Note: Thermal preservation is not required, if samples are received within 15 minutes of sampling

- 13. See COC for individual sample temps. Samples outside of 0°C-6°C will be recorded in comments.

Sample Container

- 14. Are aqueous VOC samples present? No
15. Are VOC samples collected in VOA Vials? NA
16. Is the head space less than 6-8 mm (pea sized or less)? NA
17. Was a trip blank (TB) included for VOC analyses? NA
18. Are non-VOC samples collected in the correct containers? Yes
19. Is the appropriate volume/weight or number of sample containers collected? Yes

Field Label

- 20. Were field sample labels filled out with the minimum information:
Sample ID? Yes
Date/Time Collected? Yes
Collectors name? Yes

Sample Preservation

- 21. Does the COC or field labels indicate the samples were preserved? No
22. Are sample(s) correctly preserved? NA
24. Is lab filtration required and/or requested for dissolved metals? No

Multiphase Sample Matrix

- 26. Does the sample have more than one phase, i.e., multiphase? No
27. If yes, does the COC specify which phase(s) is to be analyzed? NA

Subcontract Laboratory

- 28. Are samples required to get sent to a subcontract laboratory? No
29. Was a subcontract laboratory specified by the client and if so who? NA Subcontract Lab: NA

Client Instruction

Empty box for client instruction.

Comments/Resolution

Large empty box for comments/resolution.

Signature of client authorizing changes to the COC or sample disposition.

Date



envirotech Inc.

Report to:
Ashley Giovengo



envirotech

Practical Solutions for a Better Tomorrow

Analytical Report

Kaiser Francis Oil Company

Project Name: Frank State #001

Work Order: E512082

Job Number: 23003-0002

Received: 12/10/2025

Revision: 1

Report Reviewed By:

Walter Hinchman
Laboratory Director
12/15/25

5796 U.S. Hwy 64
Farmington, NM 87401

Phone: (505) 632-1881
Envirotech-inc.com



Envirotech Inc. certifies the test results meet all requirements of TNI unless noted otherwise.
Statement of Data Authenticity: Envirotech Inc, attests the data reported has not been altered in any way.
Partial or incomplete reproduction of this report is prohibited, unless approved by Envirotech Inc.
Envirotech Inc, holds the Utah TNI certification NM00979 for data reported.
Envirotech Inc, holds the Texas TNI certification T104704557 for data reported.

Date Reported: 12/15/25

Ashley Giovengo
6733 South Yale Ave
Tulsa, OK 74136



Project Name: Frank State #001
Workorder: E512082
Date Received: 12/10/2025 8:00:00AM

Ashley Giovengo,

Thank you for choosing Envirotech, Inc. as your analytical testing laboratory for the sample(s) received on, 12/10/2025 8:00:00AM, under the Project Name: Frank State #001.

The analytical test results summarized in this report with the Project Name: Frank State #001 apply to the individual samples collected, identified and submitted bearing the project name on the enclosed chain-of-custody. Subcontracted sample analyses not conducted by Envirotech, Inc., are attached in full as issued by the subcontract laboratory.

Please review the Chain-of-Custody (COC) and Sample Receipt Checklist (SRC) for any issues regarding sample receipt temperature, containers, preservation etc. To best understand your test results, review the entire report summarizing your sample data and the associated quality control batch data.

All reported data in this analytical report were analyzed according to the referenced method(s) and are in compliance with the latest NELAC/TNI standards, unless otherwise noted. Samples or analytical quality control parameters not meeting specific QC criteria are qualified with a data flag. Data flag definitions are located in the Notes and Definitions section of this analytical report.

If you have any questions concerning this report, please feel free to contact Envirotech, Inc.

Respectfully,

Walter Hinchman
Laboratory Director
Office: 505-632-1881
Cell: 775-287-1762
whinchman@envirotech-inc.com

Raina Schwanz
Laboratory Administrator
Office: 505-632-1881
rainaschwanz@envirotech-inc.com

Field Offices:

Southern New Mexico Area

Lynn Jarboe
Laboratory Technical Representative
Office: 505-421-LABS(5227)
Cell: 505-320-4759
ljjarboe@envirotech-inc.com

Michelle Gonzales
Client Representative
Office: 505-421-LABS(5227)
Cell: 505-947-8222
mgonzales@envirotech-inc.com

Envirotech Web Address: www.envirotech-inc.com

Table of Contents

Title Page	1
Cover Page	2
Table of Contents	3
Sample Summary	4
Sample Data	5
SS09-0'	5
QC Summary Data	6
QC - Volatile Organics by EPA 8021B	6
QC - Nonhalogenated Organics by EPA 8015D - GRO	7
QC - Nonhalogenated Organics by EPA 8015D - DRO/ORO	8
QC - Anions by EPA 300.0/9056A	9
Definitions and Notes	10
Chain of Custody etc.	11

Sample Summary

Kaiser Francis Oil Company 6733 South Yale Ave Tulsa OK, 74136	Project Name: Frank State #001 Project Number: 23003-0002 Project Manager: Ashley Giovengo	Reported: 12/15/25 16:56
--	--	------------------------------------

Client Sample ID	Lab Sample ID	Matrix	Sampled	Received	Container
SS09-0'	E512082-01A	Soil	12/05/25	12/10/25	Glass Jar, 2 oz.



Sample Data

Kaiser Francis Oil Company 6733 South Yale Ave Tulsa OK, 74136	Project Name: Frank State #001 Project Number: 23003-0002 Project Manager: Ashley Giovengo	Reported: 12/15/2025 4:56:20PM
--	--	--

SS09-0'

E512082-01

Analyte	Result	Reporting Limit	Dilution	Prepared	Analyzed	Notes
Volatile Organics by EPA 8021B						
	mg/kg	mg/kg		Analyst: MB		Batch: 2550045
Benzene	ND	0.0250	1	12/10/25	12/11/25	
Ethylbenzene	ND	0.0250	1	12/10/25	12/11/25	
Toluene	ND	0.0250	1	12/10/25	12/11/25	
o-Xylene	ND	0.0250	1	12/10/25	12/11/25	
p,m-Xylene	ND	0.0500	1	12/10/25	12/11/25	
Total Xylenes	ND	0.0250	1	12/10/25	12/11/25	
<i>Surrogate: 4-Bromochlorobenzene-PID</i>						
		104 %	70-130	12/10/25	12/11/25	
Nonhalogenated Organics by EPA 8015D - GRO						
	mg/kg	mg/kg		Analyst: MB		Batch: 2550045
Gasoline Range Organics (C6-C10)	ND	20.0	1	12/10/25	12/11/25	
<i>Surrogate: 1-Chloro-4-fluorobenzene-FID</i>						
		118 %	70-130	12/10/25	12/11/25	
Nonhalogenated Organics by EPA 8015D - DRO/ORO						
	mg/kg	mg/kg		Analyst: HM		Batch: 2550058
Diesel Range Organics (C10-C28)	ND	25.0	1	12/10/25	12/11/25	
Oil Range Organics (C28-C36)	ND	50.0	1	12/10/25	12/11/25	
<i>Surrogate: n-Nonane</i>						
		133 %	61-141	12/10/25	12/11/25	
Anions by EPA 300.0/9056A						
	mg/kg	mg/kg		Analyst: TP		Batch: 2550065
Chloride	516	20.0	1	12/10/25	12/10/25	



QC Summary Data

Kaiser Francis Oil Company 6733 South Yale Ave Tulsa OK, 74136	Project Name: Frank State #001 Project Number: 23003-0002 Project Manager: Ashley Giovengo	Reported: 12/15/2025 4:56:20PM
--	--	--

Volatile Organics by EPA 8021B

Analyst: MB

Analyte	Result mg/kg	Reporting Limit mg/kg	Spike Level mg/kg	Source Result mg/kg	Rec %	Rec Limits %	RPD %	RPD Limit %	Notes
---------	-----------------	-----------------------------	-------------------------	---------------------------	----------	--------------------	----------	-------------------	-------

Blank (2550045-BLK1)

Prepared: 12/10/25 Analyzed: 12/10/25

Benzene	ND	0.0250							
Ethylbenzene	ND	0.0250							
Toluene	ND	0.0250							
o-Xylene	ND	0.0250							
p,m-Xylene	ND	0.0500							
Total Xylenes	ND	0.0250							
Surrogate: 4-Bromochlorobenzene-PID	8.32		8.00		104	70-130			

LCS (2550045-BS1)

Prepared: 12/10/25 Analyzed: 12/10/25

Benzene	4.77	0.0250	5.00		95.4	70-130			
Ethylbenzene	4.50	0.0250	5.00		90.0	70-130			
Toluene	4.69	0.0250	5.00		93.8	70-130			
o-Xylene	4.57	0.0250	5.00		91.5	70-130			
p,m-Xylene	9.21	0.0500	10.0		92.1	70-130			
Total Xylenes	13.8	0.0250	15.0		91.9	70-130			
Surrogate: 4-Bromochlorobenzene-PID	8.51		8.00		106	70-130			

Matrix Spike (2550045-MS1)

Source: E512084-02

Prepared: 12/10/25 Analyzed: 12/10/25

Benzene	4.88	0.0250	5.00	ND	97.5	70-130			
Ethylbenzene	4.59	0.0250	5.00	ND	91.7	70-130			
Toluene	4.79	0.0250	5.00	ND	95.8	70-130			
o-Xylene	4.66	0.0250	5.00	ND	93.2	70-130			
p,m-Xylene	9.37	0.0500	10.0	ND	93.7	70-130			
Total Xylenes	14.0	0.0250	15.0	ND	93.5	70-130			
Surrogate: 4-Bromochlorobenzene-PID	8.39		8.00		105	70-130			

Matrix Spike Dup (2550045-MSD1)

Source: E512084-02

Prepared: 12/10/25 Analyzed: 12/10/25

Benzene	4.87	0.0250	5.00	ND	97.5	70-130	0.0462	27	
Ethylbenzene	4.60	0.0250	5.00	ND	92.1	70-130	0.385	26	
Toluene	4.79	0.0250	5.00	ND	95.8	70-130	0.0480	20	
o-Xylene	4.67	0.0250	5.00	ND	93.5	70-130	0.339	25	
p,m-Xylene	9.41	0.0500	10.0	ND	94.1	70-130	0.435	23	
Total Xylenes	14.1	0.0250	15.0	ND	93.9	70-130	0.403	26	
Surrogate: 4-Bromochlorobenzene-PID	8.67		8.00		108	70-130			



QC Summary Data

Kaiser Francis Oil Company 6733 South Yale Ave Tulsa OK, 74136	Project Name: Frank State #001 Project Number: 23003-0002 Project Manager: Ashley Giovengo	Reported: 12/15/2025 4:56:20PM
--	--	--

Nonhalogenated Organics by EPA 8015D - GRO

Analyst: MB

Analyte	Result mg/kg	Reporting Limit mg/kg	Spike Level mg/kg	Source Result mg/kg	Rec %	Rec Limits %	RPD %	RPD Limit %	Notes
---------	-----------------	-----------------------------	-------------------------	---------------------------	----------	--------------------	----------	-------------------	-------

Blank (2550045-BLK1)

Prepared: 12/10/25 Analyzed: 12/10/25

Gasoline Range Organics (C6-C10)	ND	20.0							
Surrogate: 1-Chloro-4-fluorobenzene-FID	8.96		8.00		112	70-130			

LCS (2550045-BS2)

Prepared: 12/10/25 Analyzed: 12/10/25

Gasoline Range Organics (C6-C10)	50.5	20.0	50.0		101	70-130			
Surrogate: 1-Chloro-4-fluorobenzene-FID	9.10		8.00		114	70-130			

Matrix Spike (2550045-MS2)

Source: E512084-02

Prepared: 12/10/25 Analyzed: 12/10/25

Gasoline Range Organics (C6-C10)	49.6	20.0	50.0	ND	99.2	70-130			
Surrogate: 1-Chloro-4-fluorobenzene-FID	9.29		8.00		116	70-130			

Matrix Spike Dup (2550045-MSD2)

Source: E512084-02

Prepared: 12/10/25 Analyzed: 12/10/25

Gasoline Range Organics (C6-C10)	48.7	20.0	50.0	ND	97.4	70-130	1.87	20	
Surrogate: 1-Chloro-4-fluorobenzene-FID	8.86		8.00		111	70-130			



QC Summary Data

Kaiser Francis Oil Company 6733 South Yale Ave Tulsa OK, 74136	Project Name:	Frank State #001	Reported: 12/15/2025 4:56:20PM
	Project Number:	23003-0002	
	Project Manager:	Ashley Giovengo	

Nonhalogenated Organics by EPA 8015D - DRO/ORO

Analyst: HM

Analyte	Result mg/kg	Reporting Limit mg/kg	Spike Level mg/kg	Source Result mg/kg	Rec %	Rec Limits %	RPD %	RPD Limit %	Notes
---------	-----------------	-----------------------------	-------------------------	---------------------------	----------	--------------------	----------	-------------------	-------

Blank (2550058-BLK1)

Prepared: 12/10/25 Analyzed: 12/10/25

Diesel Range Organics (C10-C28)	ND	25.0							
Oil Range Organics (C28-C36)	ND	50.0							
Surrogate: n-Nonane	52.6		50.0		105	61-141			

LCS (2550058-BS1)

Prepared: 12/10/25 Analyzed: 12/10/25

Diesel Range Organics (C10-C28)	287	25.0	250		115	66-144			
Surrogate: n-Nonane	53.0		50.0		106	61-141			

Matrix Spike (2550058-MS1)

Source: E512073-47

Prepared: 12/10/25 Analyzed: 12/10/25

Diesel Range Organics (C10-C28)	295	25.0	250	ND	118	56-156			
Surrogate: n-Nonane	54.5		50.0		109	61-141			

Matrix Spike Dup (2550058-MSD1)

Source: E512073-47

Prepared: 12/10/25 Analyzed: 12/10/25

Diesel Range Organics (C10-C28)	293	25.0	250	ND	117	56-156	0.553	20	
Surrogate: n-Nonane	53.3		50.0		107	61-141			



QC Summary Data

Kaiser Francis Oil Company 6733 South Yale Ave Tulsa OK, 74136	Project Name: Frank State #001 Project Number: 23003-0002 Project Manager: Ashley Giovengo	Reported: 12/15/2025 4:56:20PM
--	--	--

Anions by EPA 300.0/9056A

Analyst: TP

Analyte	Result mg/kg	Reporting Limit mg/kg	Spike Level mg/kg	Source Result mg/kg	Rec %	Rec Limits %	RPD %	RPD Limit %	Notes
---------	-----------------	-----------------------------	-------------------------	---------------------------	----------	--------------------	----------	-------------------	-------

Blank (2550065-BLK1)

Prepared: 12/10/25 Analyzed: 12/10/25

Chloride	ND	20.0							
----------	----	------	--	--	--	--	--	--	--

LCS (2550065-BS1)

Prepared: 12/10/25 Analyzed: 12/10/25

Chloride	259	20.0	250		104	90-110			
----------	-----	------	-----	--	-----	--------	--	--	--

Matrix Spike (2550065-MS1)

Source: E512082-01

Prepared: 12/10/25 Analyzed: 12/10/25

Chloride	754	20.0	250	516	95.3	80-120			
----------	-----	------	-----	-----	------	--------	--	--	--

Matrix Spike Dup (2550065-MSD1)

Source: E512082-01

Prepared: 12/10/25 Analyzed: 12/10/25

Chloride	807	20.0	250	516	117	80-120	6.81	20	
----------	-----	------	-----	-----	-----	--------	------	----	--

QC Summary Report Comment:

Calculations are based off of the raw (non-rounded) data. However, for reporting purposes all QC data is rounded to three significant figures. Therefore, hand calculated values may differ slightly.



Definitions and Notes

Kaiser Francis Oil Company 6733 South Yale Ave Tulsa OK, 74136	Project Name: Frank State #001 Project Number: 23003-0002 Project Manager: Ashley Giovengo	Reported: 12/15/25 16:56
--	--	------------------------------------

ND Analyte NOT DETECTED at or above the reporting limit

NR Not Reported

RPD Relative Percent Difference

DNI Did Not Ignite

DNR Did not react with the addition of acid or base.

Note (1): Methods marked with ** are non-accredited methods.

Note (2): Soil data is reported on an "as received" weight basis, unless reported otherwise.



Client Information			Invoice Information			Lab Use Only				TAT				State			
Client: Kaiser- Francis Oil Company			Company: Ensolum LLC			Lab WO# E 512082		Job Number 23003-0002		1D	2D	3D	Std	NM	CO	UT	TX
Project Name: Frank State #001			Address: 3122 National Parks Hwy											X			
Project Manager: Ashley Giovengo			City, State, Zip: Carlsbad NM, 88220														
Address: 3122 National Parks Hwy			Phone: 575-988-0055														
City, State, Zip: Carlsbad NM, 88220			Email: agiovengo@ensolum.com														
Phone: 575-988-0055			Miscellaneous:														
Email: agiovengo@ensolum.com																	

Sample Information										Analysis and Method								EPA Program		
Time Sampled	Date Sampled	Matrix	No. of Containers	Sample ID	Field Filter	Lab Number	DRO/DRO by 8015	GRO/DRO by 8015	BTEX by 8021	VOC by 8260	Chloride 300.0	TCEQ 1005 - TX	RCRA 8 Metals	BGDOC - NM	BGDOC - TX	SDWA	CWA	RCRA		
1258	12/5/2025	Soil	1	SS09-0'		1														

JA

Additional Instructions: Samples Preserved on Ice; Please CC: cburton@ensolum.com, agiovengo@ensolum.com, testrella@ensolum.com, chamilton@ensolum.com, bmojr@ensolum.com, jmccauley@ensolum.com, akone@ensolum.com, jgonzalez@ensolum.com, ihinkle@ensolum.com, eplugge@ensolum.com

I, (field sampler), attest to the validity and authenticity of this sample. I am aware that tampering with or intentionally mislabeling the sample location, date or time of collection is considered fraud and may be grounds for legal action.

Sampled by: <u>Israel Estrella and Jenna Hinkle</u>						Samples requiring thermal preservation must be received on ice the day they are sampled or received packed on ice at a temp above 0 but less than 6°C on subsequent days. Lab Use Only Received on ice: (Y) N
Relinquished by: (Signature) <i>Jenna Hinkle</i>	Date 12/2/2025	Time 7:00	Received by: (Signature) <i>Marissa Gonzales</i>	Date 12-9-25	Time 0700	
Relinquished by: (Signature) <i>Marissa Gonzales</i>	Date 12-9-25	Time 1430	Received by: (Signature) <i>Nathan Gonzalez</i>	Date 12-9-25	Time 1430	
Relinquished by: (Signature) <i>Nathan Gonzalez</i>	Date 12-9-25	Time 1810	Received by: (Signature) <i>Bryce Brown</i>	Date 12-9-25	Time 1810	
Relinquished by: (Signature) <i>Bryce Brown</i>	Date 12-9-25	Time 2200	Received by: (Signature) <i>Caitlynn</i>	Date 12-10-25	Time 800	

Sample Matrix: S - Soil, Sd - Solid, Sg - Sludge, A - Aqueous, O - Other _____ Container Type: g - glass, p - poly/plastic, ag - amber glass, v - VOA

Note: Samples are discarded 14 days after results are reported unless other arrangements are made. Hazardous samples will be returned to client or disposed of at the client expense. The report for the analysis of the above samples is applicable only to those samples received by the laboratory with this COC. The liability of the laboratory is limited to the amount paid for on the report.

Envirotech Analytical Laboratory

Printed: 12/10/2025 9:56:30AM

Sample Receipt Checklist (SRC)

Instructions: Please take note of any NO checkmarks.

If we receive no response concerning these items within 24 hours of the date of this notice, all the samples will be analyzed as requested.

Client: Kaiser Francis Oil Company	Date Received: 12/10/25 08:00	Work Order ID: E512082
Phone: (505) 382-1211	Date Logged In: 12/09/25 15:09	Logged In By: Caitlin Mars
Email: agiovengo@ensolum.com	Due Date: 12/16/25 17:00 (4 day TAT)	

Chain of Custody (COC)

- 1. Does the sample ID match the COC? Yes
- 2. Does the number of samples per sampling site location match the COC? Yes
- 3. Were samples dropped off by client or carrier? Yes
- 4. Was the COC complete, i.e., signatures, dates/times, requested analyses? Yes
- 5. Were all samples received within holding time? Yes

Carrier: Courier

Note: Analysis, such as pH which should be conducted in the field, i.e, 15 minute hold time, are not included in this discussion.

Sample Turn Around Time (TAT)

- 6. Did the COC indicate standard TAT, or Expedited TAT? Yes

Sample Cooler

- 7. Was a sample cooler received? Yes
- 8. If yes, was cooler received in good condition? Yes
- 9. Was the sample(s) received intact, i.e., not broken? Yes
- 10. Were custody/security seals present? No
- 11. If yes, were custody/security seals intact? NA
- 12. Was the sample received on ice? Yes

Note: Thermal preservation is not required, if samples are received within 15 minutes of sampling

- 13. See COC for individual sample temps. Samples outside of 0°C-6°C will be recorded in comments.

Sample Container

- 14. Are aqueous VOC samples present? No
- 15. Are VOC samples collected in VOA Vials? NA
- 16. Is the head space less than 6-8 mm (pea sized or less)? NA
- 17. Was a trip blank (TB) included for VOC analyses? NA
- 18. Are non-VOC samples collected in the correct containers? Yes
- 19. Is the appropriate volume/weight or number of sample containers collected? Yes

Field Label

- 20. Were field sample labels filled out with the minimum information:
 - Sample ID? Yes
 - Date/Time Collected? Yes
 - Collectors name? Yes

Sample Preservation

- 21. Does the COC or field labels indicate the samples were preserved? No
- 22. Are sample(s) correctly preserved? NA
- 24. Is lab filtration required and/or requested for dissolved metals? No

Multiphase Sample Matrix

- 26. Does the sample have more than one phase, i.e., multiphase? No
- 27. If yes, does the COC specify which phase(s) is to be analyzed? NA

Subcontract Laboratory

- 28. Are samples required to get sent to a subcontract laboratory? No
- 29. Was a subcontract laboratory specified by the client and if so who? NA Subcontract Lab: NA

Comments/Resolution

L-CM
R-NV

Client Instruction

Signature of client authorizing changes to the COC or sample disposition.

Date



envirotech Inc.

Report to:
Ashley Giovengo



envirotech

Practical Solutions for a Better Tomorrow

Analytical Report

Kaiser Francis Oil Company

Project Name: Frank State #001

Work Order: E512083

Job Number: 23003-0002

Received: 12/10/2025

Revision: 2

Report Reviewed By:

Walter Hinchman
Laboratory Director
12/16/25

5796 U.S. Hwy 64
Farmington, NM 87401

Phone: (505) 632-1881
Envirotech-inc.com



Envirotech Inc. certifies the test results meet all requirements of TNI unless noted otherwise.
Statement of Data Authenticity: Envirotech Inc, attests the data reported has not been altered in any way.
Partial or incomplete reproduction of this report is prohibited, unless approved by Envirotech Inc.
Envirotech Inc, holds the Utah TNI certification NM00979 for data reported.
Envirotech Inc, holds the Texas TNI certification T104704557 for data reported.

Date Reported: 12/16/25

Ashley Giovengo
6733 South Yale Ave
Tulsa, OK 74136



Project Name: Frank State #001
Workorder: E512083
Date Received: 12/10/2025 8:00:00AM

Ashley Giovengo,

Thank you for choosing Envirotech, Inc. as your analytical testing laboratory for the sample(s) received on, 12/10/2025 8:00:00AM, under the Project Name: Frank State #001.

The analytical test results summarized in this report with the Project Name: Frank State #001 apply to the individual samples collected, identified and submitted bearing the project name on the enclosed chain-of-custody. Subcontracted sample analyses not conducted by Envirotech, Inc., are attached in full as issued by the subcontract laboratory.

Please review the Chain-of-Custody (COC) and Sample Receipt Checklist (SRC) for any issues regarding sample receipt temperature, containers, preservation etc. To best understand your test results, review the entire report summarizing your sample data and the associated quality control batch data.

All reported data in this analytical report were analyzed according to the referenced method(s) and are in compliance with the latest NELAC/TNI standards, unless otherwise noted. Samples or analytical quality control parameters not meeting specific QC criteria are qualified with a data flag. Data flag definitions are located in the Notes and Definitions section of this analytical report.

If you have any questions concerning this report, please feel free to contact Envirotech, Inc.

Respectfully,

Walter Hinchman
Laboratory Director
Office: 505-632-1881
Cell: 775-287-1762
whinchman@envirotech-inc.com

Raina Schwanz
Laboratory Administrator
Office: 505-632-1881
rainaschwanz@envirotech-inc.com

Field Offices:

Southern New Mexico Area

Lynn Jarboe
Laboratory Technical Representative
Office: 505-421-LABS(5227)
Cell: 505-320-4759
ljjarboe@envirotech-inc.com

Michelle Gonzales
Client Representative
Office: 505-421-LABS(5227)
Cell: 505-947-8222
mgonzales@envirotech-inc.com

Envirotech Web Address: www.envirotech-inc.com

Table of Contents

Title Page	1
Cover Page	2
Table of Contents	3
Sample Summary	4
Sample Data	5
SS10-0'	5
QC Summary Data	6
QC - Volatile Organics by EPA 8021B	6
QC - Nonhalogenated Organics by EPA 8015D - GRO	7
QC - Nonhalogenated Organics by EPA 8015D - DRO/ORO	8
QC - Anions by EPA 300.0/9056A	9
Definitions and Notes	10
Chain of Custody etc.	11

Sample Summary

Kaiser Francis Oil Company 6733 South Yale Ave Tulsa OK, 74136	Project Name: Frank State #001 Project Number: 23003-0002 Project Manager: Ashley Giovengo	Reported: 12/16/25 13:01
--	--	------------------------------------

Client Sample ID	Lab Sample ID	Matrix	Sampled	Received	Container
SS10-0'	E512083-01A	Soil	12/05/25	12/10/25	Glass Jar, 2 oz.



Sample Data

Kaiser Francis Oil Company 6733 South Yale Ave Tulsa OK, 74136	Project Name: Frank State #001 Project Number: 23003-0002 Project Manager: Ashley Giovengo	Reported: 12/16/2025 1:01:41PM
--	--	--

SS10-0'

E512083-01

Analyte	Result	Reporting Limit	Dilution	Prepared	Analyzed	Notes
Volatile Organics by EPA 8021B						
	mg/kg	mg/kg		Analyst: MB		Batch: 2550045
Benzene	ND	0.0250	1	12/10/25	12/11/25	
Ethylbenzene	ND	0.0250	1	12/10/25	12/11/25	
Toluene	ND	0.0250	1	12/10/25	12/11/25	
o-Xylene	ND	0.0250	1	12/10/25	12/11/25	
p,m-Xylene	ND	0.0500	1	12/10/25	12/11/25	
Total Xylenes	ND	0.0250	1	12/10/25	12/11/25	
<i>Surrogate: 4-Bromochlorobenzene-PID</i>						
		104 %	70-130	12/10/25	12/11/25	
Nonhalogenated Organics by EPA 8015D - GRO						
	mg/kg	mg/kg		Analyst: MB		Batch: 2550045
Gasoline Range Organics (C6-C10)	ND	20.0	1	12/10/25	12/11/25	
<i>Surrogate: 1-Chloro-4-fluorobenzene-FID</i>						
		118 %	70-130	12/10/25	12/11/25	
Nonhalogenated Organics by EPA 8015D - DRO/ORO						
	mg/kg	mg/kg		Analyst: HM		Batch: 2550058
Diesel Range Organics (C10-C28)	ND	25.0	1	12/10/25	12/11/25	
Oil Range Organics (C28-C36)	ND	50.0	1	12/10/25	12/11/25	
<i>Surrogate: n-Nonane</i>						
		128 %	61-141	12/10/25	12/11/25	
Anions by EPA 300.0/9056A						
	mg/kg	mg/kg		Analyst: TP		Batch: 2550065
Chloride	ND	20.0	1	12/10/25	12/10/25	



QC Summary Data

Kaiser Francis Oil Company 6733 South Yale Ave Tulsa OK, 74136	Project Name: Frank State #001 Project Number: 23003-0002 Project Manager: Ashley Giovengo	Reported: 12/16/2025 1:01:41PM
--	--	--

Volatile Organics by EPA 8021B

Analyst: MB

Analyte	Result mg/kg	Reporting Limit mg/kg	Spike Level mg/kg	Source Result mg/kg	Rec %	Rec Limits %	RPD %	RPD Limit %	Notes
---------	-----------------	-----------------------------	-------------------------	---------------------------	----------	--------------------	----------	-------------------	-------

Blank (2550045-BLK1)

Prepared: 12/10/25 Analyzed: 12/10/25

Benzene	ND	0.0250							
Ethylbenzene	ND	0.0250							
Toluene	ND	0.0250							
o-Xylene	ND	0.0250							
p,m-Xylene	ND	0.0500							
Total Xylenes	ND	0.0250							
Surrogate: 4-Bromochlorobenzene-PID	8.32		8.00		104	70-130			

LCS (2550045-BS1)

Prepared: 12/10/25 Analyzed: 12/10/25

Benzene	4.77	0.0250	5.00		95.4	70-130			
Ethylbenzene	4.50	0.0250	5.00		90.0	70-130			
Toluene	4.69	0.0250	5.00		93.8	70-130			
o-Xylene	4.57	0.0250	5.00		91.5	70-130			
p,m-Xylene	9.21	0.0500	10.0		92.1	70-130			
Total Xylenes	13.8	0.0250	15.0		91.9	70-130			
Surrogate: 4-Bromochlorobenzene-PID	8.51		8.00		106	70-130			

Matrix Spike (2550045-MS1)

Source: E512084-02

Prepared: 12/10/25 Analyzed: 12/10/25

Benzene	4.88	0.0250	5.00	ND	97.5	70-130			
Ethylbenzene	4.59	0.0250	5.00	ND	91.7	70-130			
Toluene	4.79	0.0250	5.00	ND	95.8	70-130			
o-Xylene	4.66	0.0250	5.00	ND	93.2	70-130			
p,m-Xylene	9.37	0.0500	10.0	ND	93.7	70-130			
Total Xylenes	14.0	0.0250	15.0	ND	93.5	70-130			
Surrogate: 4-Bromochlorobenzene-PID	8.39		8.00		105	70-130			

Matrix Spike Dup (2550045-MSD1)

Source: E512084-02

Prepared: 12/10/25 Analyzed: 12/10/25

Benzene	4.87	0.0250	5.00	ND	97.5	70-130	0.0462	27	
Ethylbenzene	4.60	0.0250	5.00	ND	92.1	70-130	0.385	26	
Toluene	4.79	0.0250	5.00	ND	95.8	70-130	0.0480	20	
o-Xylene	4.67	0.0250	5.00	ND	93.5	70-130	0.339	25	
p,m-Xylene	9.41	0.0500	10.0	ND	94.1	70-130	0.435	23	
Total Xylenes	14.1	0.0250	15.0	ND	93.9	70-130	0.403	26	
Surrogate: 4-Bromochlorobenzene-PID	8.67		8.00		108	70-130			



QC Summary Data

Kaiser Francis Oil Company 6733 South Yale Ave Tulsa OK, 74136	Project Name: Frank State #001 Project Number: 23003-0002 Project Manager: Ashley Giovengo	Reported: 12/16/2025 1:01:41PM
--	--	--

Nonhalogenated Organics by EPA 8015D - GRO

Analyst: MB

Analyte	Result mg/kg	Reporting Limit mg/kg	Spike Level mg/kg	Source Result mg/kg	Rec %	Rec Limits %	RPD %	RPD Limit %	Notes
---------	-----------------	-----------------------------	-------------------------	---------------------------	----------	--------------------	----------	-------------------	-------

Blank (2550045-BLK1)

Prepared: 12/10/25 Analyzed: 12/10/25

Gasoline Range Organics (C6-C10)	ND	20.0							
Surrogate: 1-Chloro-4-fluorobenzene-FID	8.96		8.00		112	70-130			

LCS (2550045-BS2)

Prepared: 12/10/25 Analyzed: 12/10/25

Gasoline Range Organics (C6-C10)	50.5	20.0	50.0		101	70-130			
Surrogate: 1-Chloro-4-fluorobenzene-FID	9.10		8.00		114	70-130			

Matrix Spike (2550045-MS2)

Source: E512084-02

Prepared: 12/10/25 Analyzed: 12/10/25

Gasoline Range Organics (C6-C10)	49.6	20.0	50.0	ND	99.2	70-130			
Surrogate: 1-Chloro-4-fluorobenzene-FID	9.29		8.00		116	70-130			

Matrix Spike Dup (2550045-MSD2)

Source: E512084-02

Prepared: 12/10/25 Analyzed: 12/10/25

Gasoline Range Organics (C6-C10)	48.7	20.0	50.0	ND	97.4	70-130	1.87	20	
Surrogate: 1-Chloro-4-fluorobenzene-FID	8.86		8.00		111	70-130			



QC Summary Data

Kaiser Francis Oil Company 6733 South Yale Ave Tulsa OK, 74136	Project Name: Frank State #001 Project Number: 23003-0002 Project Manager: Ashley Giovengo	Reported: 12/16/2025 1:01:41PM
--	--	--

Nonhalogenated Organics by EPA 8015D - DRO/ORO

Analyst: HM

Analyte	Result mg/kg	Reporting Limit mg/kg	Spike Level mg/kg	Source Result mg/kg	Rec %	Rec Limits %	RPD %	RPD Limit %	Notes
---------	-----------------	-----------------------------	-------------------------	---------------------------	----------	--------------------	----------	-------------------	-------

Blank (2550058-BLK1)

Prepared: 12/10/25 Analyzed: 12/10/25

Diesel Range Organics (C10-C28)	ND	25.0							
Oil Range Organics (C28-C36)	ND	50.0							
Surrogate: <i>n</i> -Nonane	52.6		50.0		105	61-141			

LCS (2550058-BS1)

Prepared: 12/10/25 Analyzed: 12/10/25

Diesel Range Organics (C10-C28)	287	25.0	250		115	66-144			
Surrogate: <i>n</i> -Nonane	53.0		50.0		106	61-141			

Matrix Spike (2550058-MS1)

Source: E512073-47

Prepared: 12/10/25 Analyzed: 12/10/25

Diesel Range Organics (C10-C28)	295	25.0	250	ND	118	56-156			
Surrogate: <i>n</i> -Nonane	54.5		50.0		109	61-141			

Matrix Spike Dup (2550058-MSD1)

Source: E512073-47

Prepared: 12/10/25 Analyzed: 12/10/25

Diesel Range Organics (C10-C28)	293	25.0	250	ND	117	56-156	0.553	20	
Surrogate: <i>n</i> -Nonane	53.3		50.0		107	61-141			



QC Summary Data

Kaiser Francis Oil Company 6733 South Yale Ave Tulsa OK, 74136	Project Name: Frank State #001 Project Number: 23003-0002 Project Manager: Ashley Giovengo	Reported: 12/16/2025 1:01:41PM
--	--	--

Anions by EPA 300.0/9056A

Analyst: TP

Analyte	Result mg/kg	Reporting Limit mg/kg	Spike Level mg/kg	Source Result mg/kg	Rec %	Rec Limits %	RPD %	RPD Limit %	Notes
---------	-----------------	-----------------------------	-------------------------	---------------------------	----------	--------------------	----------	-------------------	-------

Blank (2550065-BLK1)

Prepared: 12/10/25 Analyzed: 12/10/25

Chloride ND 20.0

LCS (2550065-BS1)

Prepared: 12/10/25 Analyzed: 12/10/25

Chloride 259 20.0 250 104 90-110

Matrix Spike (2550065-MS1)

Source: E512082-01

Prepared: 12/10/25 Analyzed: 12/10/25

Chloride 754 20.0 250 516 95.3 80-120

Matrix Spike Dup (2550065-MSD1)

Source: E512082-01

Prepared: 12/10/25 Analyzed: 12/10/25

Chloride 807 20.0 250 516 117 80-120 6.81 20

QC Summary Report Comment:

Calculations are based off of the raw (non-rounded) data. However, for reporting purposes all QC data is rounded to three significant figures. Therefore, hand calculated values may differ slightly.



Definitions and Notes

Kaiser Francis Oil Company	Project Name:	Frank State #001	
6733 South Yale Ave	Project Number:	23003-0002	Reported:
Tulsa OK, 74136	Project Manager:	Ashley Giovengo	12/16/25 13:01

ND Analyte NOT DETECTED at or above the reporting limit

NR Not Reported

RPD Relative Percent Difference

DNI Did Not Ignite

DNR Did not react with the addition of acid or base.

Note (1): Methods marked with ** are non-accredited methods.

Note (2): Soil data is reported on an "as received" weight basis, unless reported otherwise.



Client Information				Invoice Information				Lab Use Only				TAT				State											
Client: Kaiser- Francis Oil Company				Company: Ensolum LLC				Lab WO#		Job Number		1D	2D	3D	Std	NM	CO	UT	TX								
Project Name: Frank State #001				Address: 3122 National Parks Hwy				E512013		23003-0007					X	X											
Project Manager: Ashley Giovengo				City, State, Zip: Carlsbad NM, 88220																							
Address: 3122 National Parks Hwy				Phone: 575-988-0055																							
City, State, Zip: Carlsbad NM, 88220				Email: agiovengo@ensolum.com																							
Phone: 575-988-0055				Miscellaneous:																							
Email: agiovengo@ensolum.com																											
Sample Information										Analysis and Method								EPA Program									
Time Sampled	Date Sampled	Matrix	No. of Containers	Sample ID			Field	Filter	Lab		DRO/ORO by 8015	GRO/DRO by 8015	BTEX by 8021	VOC by 8260	Chloride 300.0	TCEQ 1005 - TX	RCRA 8 Metals	BGDOC - NM	BGDOC - TX	SDWA	CWA	RCRA	Compliance	Y	or	N	
1256	12/5/2025	Soil	1	SS10-0'					1										X								
Additional Instructions: Samples Preserved on Ice; Please CC: cburton@ensolum.com, agiovengo@ensolum.com, iestrella@ensolum.com, chamilton@ensolum.com, bmoir@ensolum.com, jmccauley@ensolum.com, akone@ensolum.com, jgonzalez@ensolum.com, ihinkle@ensolum.com, eplugge@ensolum.com																											
I, (field sampler), attest to the validity and authenticity of this sample. I am aware that tampering with or intentionally mislabeling the sample location, date or time of collection is considered fraud and may be grounds for legal action.																											
Sampled by: Israel Estrella and Jenna Hinkle																											
Relinquished by: (Signature)				Date		Time		Received by: (Signature)				Date		Time		Samples requiring thermal preservation must be received on ice the day they are sampled or received packed on ice at a temp above 0 but less than 6°C on subsequent days.											
<i>Jenna Hinkle</i>				12/5/2025		7:00		<i>Marissa Gonzalez</i>				12-9-25		0700													
Relinquished by: (Signature)				Date		Time		Received by: (Signature)				Date		Time													
<i>Marissa Gonzalez</i>				12-9-25		1430		<i>Nathan Gonzalez</i>				12-9-25		1430													
Relinquished by: (Signature)				Date		Time		Received by: (Signature)				Date		Time													
<i>Nathan Gonzalez</i>				12-9-25		1810		<i>Bryan Berry</i>				12-9-25		1810													
Relinquished by: (Signature)				Date		Time		Received by: (Signature)				Date		Time													
<i>Bryan Berry</i>				12-9-25		2200		<i>Caitlin Han</i>				12-10-25		800													
Relinquished by: (Signature)				Date		Time		Received by: (Signature)				Date		Time		Lab Use Only											
																Received on ice:											
																Y N											
Sample Matrix: S - Soil, Sd - Solid, Sg - Sludge, A - Aqueous, O - Other																											
Container Type: g - glass, p - poly/plastic, ag - amber glass, v - VOA																											
Note: Samples are discarded 14 days after results are reported unless other arrangements are made. Hazardous samples will be returned to client or disposed of at the client expense. The report for the analysis of the above samples is applicable only to those samples received by the laboratory with this COC. The liability of the laboratory is limited to the amount paid for on the report.																											

JH

Envirotech Analytical Laboratory

Printed: 12/10/2025 10:00:13AM

Sample Receipt Checklist (SRC)

Instructions: Please take note of any NO checkmarks.

If we receive no response concerning these items within 24 hours of the date of this notice, all the samples will be analyzed as requested.

Client:	Kaiser Francis Oil Company	Date Received:	12/10/25 08:00	Work Order ID:	E512083
Phone:	(505) 382-1211	Date Logged In:	12/09/25 15:11	Logged In By:	Caitlin Mars
Email:	agiovengo@ensolum.com	Due Date:	12/16/25 17:00 (4 day TAT)		

Chain of Custody (COC)

- 1. Does the sample ID match the COC? Yes
- 2. Does the number of samples per sampling site location match the COC? Yes
- 3. Were samples dropped off by client or carrier? Yes
- 4. Was the COC complete, i.e., signatures, dates/times, requested analyses? Yes
- 5. Were all samples received within holding time? Yes

Carrier: Courier

Note: Analysis, such as pH which should be conducted in the field, i.e, 15 minute hold time, are not included in this discussion.

Comments/Resolution

L-CM
R-NV

Sample Turn Around Time (TAT)

- 6. Did the COC indicate standard TAT, or Expedited TAT? Yes

Sample Cooler

- 7. Was a sample cooler received? Yes
- 8. If yes, was cooler received in good condition? Yes
- 9. Was the sample(s) received intact, i.e., not broken? Yes
- 10. Were custody/security seals present? No
- 11. If yes, were custody/security seals intact? NA
- 12. Was the sample received on ice? Yes

Note: Thermal preservation is not required, if samples are received within 15 minutes of sampling

- 13. See COC for individual sample temps. Samples outside of 0°C-6°C will be recorded in comments.

Sample Container

- 14. Are aqueous VOC samples present? No
- 15. Are VOC samples collected in VOA Vials? NA
- 16. Is the head space less than 6-8 mm (pea sized or less)? NA
- 17. Was a trip blank (TB) included for VOC analyses? NA
- 18. Are non-VOC samples collected in the correct containers? Yes
- 19. Is the appropriate volume/weight or number of sample containers collected? Yes

Field Label

- 20. Were field sample labels filled out with the minimum information:
 - Sample ID? Yes
 - Date/Time Collected? Yes
 - Collectors name? Yes

Sample Preservation

- 21. Does the COC or field labels indicate the samples were preserved? No
- 22. Are sample(s) correctly preserved? NA
- 24. Is lab filtration required and/or requested for dissolved metals? No

Multiphase Sample Matrix

- 26. Does the sample have more than one phase, i.e., multiphase? No
- 27. If yes, does the COC specify which phase(s) is to be analyzed? NA

Subcontract Laboratory

- 28. Are samples required to get sent to a subcontract laboratory? No
- 29. Was a subcontract laboratory specified by the client and if so who? NA Subcontract Lab: NA

Client Instruction

Signature of client authorizing changes to the COC or sample disposition.

Date



envirotech Inc.

Report to:
Ashley Giovengo



envirotech

Practical Solutions for a Better Tomorrow

Analytical Report

Kaiser Francis Oil Company

Project Name: Frank State #001

Work Order: E512084

Job Number: 23003-0002

Received: 12/10/2025

Revision: 1

Report Reviewed By:

Walter Hinchman
Laboratory Director
12/16/25

5796 U.S. Hwy 64
Farmington, NM 87401

Phone: (505) 632-1881
Envirotech-inc.com



Envirotech Inc. certifies the test results meet all requirements of TNI unless noted otherwise.
Statement of Data Authenticity: Envirotech Inc, attests the data reported has not been altered in any way.
Partial or incomplete reproduction of this report is prohibited, unless approved by Envirotech Inc.
Envirotech Inc, holds the Utah TNI certification NM00979 for data reported.
Envirotech Inc, holds the Texas TNI certification T104704557 for data reported.



Date Reported: 12/16/25

Ashley Giovengo
6733 South Yale Ave
Tulsa, OK 74136

Project Name: Frank State #001
Workorder: E512084
Date Received: 12/10/2025 8:00:00AM

Ashley Giovengo,

Thank you for choosing Envirotech, Inc. as your analytical testing laboratory for the sample(s) received on, 12/10/2025 8:00:00AM, under the Project Name: Frank State #001.

The analytical test results summarized in this report with the Project Name: Frank State #001 apply to the individual samples collected, identified and submitted bearing the project name on the enclosed chain-of-custody. Subcontracted sample analyses not conducted by Envirotech, Inc., are attached in full as issued by the subcontract laboratory.

Please review the Chain-of-Custody (COC) and Sample Receipt Checklist (SRC) for any issues regarding sample receipt temperature, containers, preservation etc. To best understand your test results, review the entire report summarizing your sample data and the associated quality control batch data.

All reported data in this analytical report were analyzed according to the referenced method(s) and are in compliance with the latest NELAC/TNI standards, unless otherwise noted. Samples or analytical quality control parameters not meeting specific QC criteria are qualified with a data flag. Data flag definitions are located in the Notes and Definitions section of this analytical report.

If you have any questions concerning this report, please feel free to contact Envirotech, Inc.

Respectfully,

Walter Hinchman
Laboratory Director
Office: 505-632-1881
Cell: 775-287-1762
whinchman@envirotech-inc.com

Raina Schwanz
Laboratory Administrator
Office: 505-632-1881
rainaschwanz@envirotech-inc.com

Field Offices:

Southern New Mexico Area

Lynn Jarboe
Laboratory Technical Representative
Office: 505-421-LABS(5227)
Cell: 505-320-4759
ljjarboe@envirotech-inc.com

Michelle Gonzales
Client Representative
Office: 505-421-LABS(5227)
Cell: 505-947-8222
mgonzales@envirotech-inc.com

Envirotech Web Address: www.envirotech-inc.com

Table of Contents

Title Page	1
Cover Page	2
Table of Contents	3
Sample Summary	4
Sample Data	5
SS03-3'	5
SS03-4'	6
SS03-5'	7
SS03-6'	8
SS03-7'	9
SS03-8'	10
QC Summary Data	11
QC - Volatile Organics by EPA 8021B	11
QC - Nonhalogenated Organics by EPA 8015D - GRO	12
QC - Nonhalogenated Organics by EPA 8015D - DRO/ORO	13
QC - Anions by EPA 300.0/9056A	14
Definitions and Notes	15
Chain of Custody etc.	16

Sample Summary

Kaiser Francis Oil Company 6733 South Yale Ave Tulsa OK, 74136	Project Name: Frank State #001 Project Number: 23003-0002 Project Manager: Ashley Giovengo	Reported: 12/16/25 10:42
--	--	------------------------------------

Client Sample ID	Lab Sample ID	Matrix	Sampled	Received	Container
SS03-3'	E512084-01A	Soil	12/05/25	12/10/25	Glass Jar, 2 oz.
SS03-4'	E512084-02A	Soil	12/05/25	12/10/25	Glass Jar, 2 oz.
SS03-5'	E512084-03A	Soil	12/05/25	12/10/25	Glass Jar, 2 oz.
SS03-6'	E512084-04A	Soil	12/05/25	12/10/25	Glass Jar, 2 oz.
SS03-7'	E512084-05A	Soil	12/05/25	12/10/25	Glass Jar, 2 oz.
SS03-8'	E512084-06A	Soil	12/05/25	12/10/25	Glass Jar, 2 oz.



Sample Data

Kaiser Francis Oil Company 6733 South Yale Ave Tulsa OK, 74136	Project Name: Frank State #001 Project Number: 23003-0002 Project Manager: Ashley Giovengo	Reported: 12/16/2025 10:42:11AM
--	--	---

SS03-3'

E512084-01

Analyte	Result	Reporting Limit	Dilution	Prepared	Analyzed	Notes
Volatile Organics by EPA 8021B	mg/kg	mg/kg		Analyst: MB		Batch: 2550045
Benzene	ND	0.0250	1	12/10/25	12/11/25	
Ethylbenzene	ND	0.0250	1	12/10/25	12/11/25	
Toluene	ND	0.0250	1	12/10/25	12/11/25	
o-Xylene	ND	0.0250	1	12/10/25	12/11/25	
p,m-Xylene	ND	0.0500	1	12/10/25	12/11/25	
Total Xylenes	ND	0.0250	1	12/10/25	12/11/25	
<i>Surrogate: 4-Bromochlorobenzene-PID</i>		104 %	70-130	12/10/25	12/11/25	
Nonhalogenated Organics by EPA 8015D - GRO	mg/kg	mg/kg		Analyst: MB		Batch: 2550045
Gasoline Range Organics (C6-C10)	ND	20.0	1	12/10/25	12/11/25	
<i>Surrogate: 1-Chloro-4-fluorobenzene-FID</i>		116 %	70-130	12/10/25	12/11/25	
Nonhalogenated Organics by EPA 8015D - DRO/ORO	mg/kg	mg/kg		Analyst: KH		Batch: 2550077
Diesel Range Organics (C10-C28)	ND	25.0	1	12/11/25	12/12/25	
Oil Range Organics (C28-C36)	ND	50.0	1	12/11/25	12/12/25	
<i>Surrogate: n-Nonane</i>		107 %	61-141	12/11/25	12/12/25	
Anions by EPA 300.0/9056A	mg/kg	mg/kg		Analyst: TP		Batch: 2550065
Chloride	691	20.0	1	12/10/25	12/10/25	



Sample Data

Kaiser Francis Oil Company 6733 South Yale Ave Tulsa OK, 74136	Project Name: Frank State #001 Project Number: 23003-0002 Project Manager: Ashley Giovengo	Reported: 12/16/2025 10:42:11AM
--	--	---

SS03-4'

E512084-02

Analyte	Result	Reporting Limit	Dilution	Prepared	Analyzed	Notes
Volatile Organics by EPA 8021B	mg/kg	mg/kg		Analyst: MB		Batch: 2550045
Benzene	ND	0.0250	1	12/10/25	12/10/25	
Ethylbenzene	ND	0.0250	1	12/10/25	12/10/25	
Toluene	ND	0.0250	1	12/10/25	12/10/25	
o-Xylene	ND	0.0250	1	12/10/25	12/10/25	
p,m-Xylene	ND	0.0500	1	12/10/25	12/10/25	
Total Xylenes	ND	0.0250	1	12/10/25	12/10/25	
<i>Surrogate: 4-Bromochlorobenzene-PID</i>		104 %	70-130	12/10/25	12/10/25	
Nonhalogenated Organics by EPA 8015D - GRO	mg/kg	mg/kg		Analyst: MB		Batch: 2550045
Gasoline Range Organics (C6-C10)	ND	20.0	1	12/10/25	12/10/25	
<i>Surrogate: 1-Chloro-4-fluorobenzene-FID</i>		111 %	70-130	12/10/25	12/10/25	
Nonhalogenated Organics by EPA 8015D - DRO/ORO	mg/kg	mg/kg		Analyst: KH		Batch: 2550077
Diesel Range Organics (C10-C28)	ND	25.0	1	12/11/25	12/12/25	
Oil Range Organics (C28-C36)	ND	50.0	1	12/11/25	12/12/25	
<i>Surrogate: n-Nonane</i>		110 %	61-141	12/11/25	12/12/25	
Anions by EPA 300.0/9056A	mg/kg	mg/kg		Analyst: TP		Batch: 2550065
Chloride	1140	20.0	1	12/10/25	12/10/25	



Sample Data

Kaiser Francis Oil Company 6733 South Yale Ave Tulsa OK, 74136	Project Name: Frank State #001 Project Number: 23003-0002 Project Manager: Ashley Giovengo	Reported: 12/16/2025 10:42:11AM
--	--	---

SS03-5'

E512084-03

Analyte	Result	Reporting Limit	Dilution	Prepared	Analyzed	Notes
Volatile Organics by EPA 8021B	mg/kg	mg/kg		Analyst: MB		Batch: 2550045
Benzene	ND	0.0250	1	12/10/25	12/11/25	
Ethylbenzene	ND	0.0250	1	12/10/25	12/11/25	
Toluene	ND	0.0250	1	12/10/25	12/11/25	
o-Xylene	ND	0.0250	1	12/10/25	12/11/25	
p,m-Xylene	ND	0.0500	1	12/10/25	12/11/25	
Total Xylenes	ND	0.0250	1	12/10/25	12/11/25	
<i>Surrogate: 4-Bromochlorobenzene-PID</i>		105 %	70-130	12/10/25	12/11/25	
Nonhalogenated Organics by EPA 8015D - GRO	mg/kg	mg/kg		Analyst: MB		Batch: 2550045
Gasoline Range Organics (C6-C10)	ND	20.0	1	12/10/25	12/11/25	
<i>Surrogate: 1-Chloro-4-fluorobenzene-FID</i>		117 %	70-130	12/10/25	12/11/25	
Nonhalogenated Organics by EPA 8015D - DRO/ORO	mg/kg	mg/kg		Analyst: KH		Batch: 2550077
Diesel Range Organics (C10-C28)	ND	25.0	1	12/11/25	12/12/25	
Oil Range Organics (C28-C36)	ND	50.0	1	12/11/25	12/12/25	
<i>Surrogate: n-Nonane</i>		107 %	61-141	12/11/25	12/12/25	
Anions by EPA 300.0/9056A	mg/kg	mg/kg		Analyst: TP		Batch: 2550065
Chloride	906	20.0	1	12/10/25	12/11/25	



Sample Data

Kaiser Francis Oil Company 6733 South Yale Ave Tulsa OK, 74136	Project Name: Frank State #001 Project Number: 23003-0002 Project Manager: Ashley Giovengo	Reported: 12/16/2025 10:42:11AM
--	--	---

SS03-6'

E512084-04

Analyte	Result	Reporting Limit	Dilution	Prepared	Analyzed	Notes
Volatile Organics by EPA 8021B	mg/kg	mg/kg		Analyst: MB		Batch: 2550045
Benzene	ND	0.0250	1	12/10/25	12/11/25	
Ethylbenzene	ND	0.0250	1	12/10/25	12/11/25	
Toluene	ND	0.0250	1	12/10/25	12/11/25	
o-Xylene	ND	0.0250	1	12/10/25	12/11/25	
p,m-Xylene	ND	0.0500	1	12/10/25	12/11/25	
Total Xylenes	ND	0.0250	1	12/10/25	12/11/25	
<i>Surrogate: 4-Bromochlorobenzene-PID</i>		106 %	70-130	12/10/25	12/11/25	
Nonhalogenated Organics by EPA 8015D - GRO	mg/kg	mg/kg		Analyst: MB		Batch: 2550045
Gasoline Range Organics (C6-C10)	ND	20.0	1	12/10/25	12/11/25	
<i>Surrogate: 1-Chloro-4-fluorobenzene-FID</i>		116 %	70-130	12/10/25	12/11/25	
Nonhalogenated Organics by EPA 8015D - DRO/ORO	mg/kg	mg/kg		Analyst: KH		Batch: 2550077
Diesel Range Organics (C10-C28)	ND	25.0	1	12/11/25	12/12/25	
Oil Range Organics (C28-C36)	ND	50.0	1	12/11/25	12/12/25	
<i>Surrogate: n-Nonane</i>		105 %	61-141	12/11/25	12/12/25	
Anions by EPA 300.0/9056A	mg/kg	mg/kg		Analyst: TP		Batch: 2550065
Chloride	1360	20.0	1	12/10/25	12/11/25	



Sample Data

Kaiser Francis Oil Company 6733 South Yale Ave Tulsa OK, 74136	Project Name: Frank State #001 Project Number: 23003-0002 Project Manager: Ashley Giovengo	Reported: 12/16/2025 10:42:11AM
--	--	---

SS03-7'

E512084-05

Analyte	Result	Reporting Limit	Dilution	Prepared	Analyzed	Notes
Volatile Organics by EPA 8021B	mg/kg	mg/kg		Analyst: MB		Batch: 2550045
Benzene	ND	0.0250	1	12/10/25	12/11/25	
Ethylbenzene	ND	0.0250	1	12/10/25	12/11/25	
Toluene	ND	0.0250	1	12/10/25	12/11/25	
o-Xylene	ND	0.0250	1	12/10/25	12/11/25	
p,m-Xylene	ND	0.0500	1	12/10/25	12/11/25	
Total Xylenes	ND	0.0250	1	12/10/25	12/11/25	
<i>Surrogate: 4-Bromochlorobenzene-PID</i>		103 %	70-130	12/10/25	12/11/25	
Nonhalogenated Organics by EPA 8015D - GRO	mg/kg	mg/kg		Analyst: MB		Batch: 2550045
Gasoline Range Organics (C6-C10)	ND	20.0	1	12/10/25	12/11/25	
<i>Surrogate: 1-Chloro-4-fluorobenzene-FID</i>		119 %	70-130	12/10/25	12/11/25	
Nonhalogenated Organics by EPA 8015D - DRO/ORO	mg/kg	mg/kg		Analyst: KH		Batch: 2550077
Diesel Range Organics (C10-C28)	ND	25.0	1	12/11/25	12/12/25	
Oil Range Organics (C28-C36)	ND	50.0	1	12/11/25	12/12/25	
<i>Surrogate: n-Nonane</i>		106 %	61-141	12/11/25	12/12/25	
Anions by EPA 300.0/9056A	mg/kg	mg/kg		Analyst: TP		Batch: 2550065
Chloride	773	20.0	1	12/10/25	12/11/25	



Sample Data

Kaiser Francis Oil Company 6733 South Yale Ave Tulsa OK, 74136	Project Name: Frank State #001 Project Number: 23003-0002 Project Manager: Ashley Giovengo	Reported: 12/16/2025 10:42:11AM
--	--	---

SS03-8'

E512084-06

Analyte	Result	Reporting Limit	Dilution	Prepared	Analyzed	Notes
Volatile Organics by EPA 8021B	mg/kg	mg/kg		Analyst: MB		Batch: 2550045
Benzene	ND	0.0250	1	12/10/25	12/11/25	
Ethylbenzene	ND	0.0250	1	12/10/25	12/11/25	
Toluene	ND	0.0250	1	12/10/25	12/11/25	
o-Xylene	ND	0.0250	1	12/10/25	12/11/25	
p,m-Xylene	ND	0.0500	1	12/10/25	12/11/25	
Total Xylenes	ND	0.0250	1	12/10/25	12/11/25	
<i>Surrogate: 4-Bromochlorobenzene-PID</i>		106 %	70-130	12/10/25	12/11/25	
Nonhalogenated Organics by EPA 8015D - GRO	mg/kg	mg/kg		Analyst: MB		Batch: 2550045
Gasoline Range Organics (C6-C10)	ND	20.0	1	12/10/25	12/11/25	
<i>Surrogate: 1-Chloro-4-fluorobenzene-FID</i>		115 %	70-130	12/10/25	12/11/25	
Nonhalogenated Organics by EPA 8015D - DRO/ORO	mg/kg	mg/kg		Analyst: KH		Batch: 2550077
Diesel Range Organics (C10-C28)	ND	25.0	1	12/11/25	12/12/25	
Oil Range Organics (C28-C36)	ND	50.0	1	12/11/25	12/12/25	
<i>Surrogate: n-Nonane</i>		106 %	61-141	12/11/25	12/12/25	
Anions by EPA 300.0/9056A	mg/kg	mg/kg		Analyst: TP		Batch: 2550065
Chloride	72.0	20.0	1	12/10/25	12/11/25	



QC Summary Data

Kaiser Francis Oil Company 6733 South Yale Ave Tulsa OK, 74136	Project Name: Frank State #001 Project Number: 23003-0002 Project Manager: Ashley Giovengo	Reported: 12/16/2025 10:42:11AM
--	--	---

Volatile Organics by EPA 8021B

Analyst: MB

Analyte	Result mg/kg	Reporting Limit mg/kg	Spike Level mg/kg	Source Result mg/kg	Rec %	Rec Limits %	RPD %	RPD Limit %	Notes
---------	-----------------	-----------------------------	-------------------------	---------------------------	----------	--------------------	----------	-------------------	-------

Blank (2550045-BLK1)

Prepared: 12/10/25 Analyzed: 12/10/25

Benzene	ND	0.0250							
Ethylbenzene	ND	0.0250							
Toluene	ND	0.0250							
o-Xylene	ND	0.0250							
p,m-Xylene	ND	0.0500							
Total Xylenes	ND	0.0250							
Surrogate: 4-Bromochlorobenzene-PID	8.32		8.00		104	70-130			

LCS (2550045-BS1)

Prepared: 12/10/25 Analyzed: 12/10/25

Benzene	4.77	0.0250	5.00		95.4	70-130			
Ethylbenzene	4.50	0.0250	5.00		90.0	70-130			
Toluene	4.69	0.0250	5.00		93.8	70-130			
o-Xylene	4.57	0.0250	5.00		91.5	70-130			
p,m-Xylene	9.21	0.0500	10.0		92.1	70-130			
Total Xylenes	13.8	0.0250	15.0		91.9	70-130			
Surrogate: 4-Bromochlorobenzene-PID	8.51		8.00		106	70-130			

Matrix Spike (2550045-MS1)

Source: E512084-02

Prepared: 12/10/25 Analyzed: 12/10/25

Benzene	4.88	0.0250	5.00	ND	97.5	70-130			
Ethylbenzene	4.59	0.0250	5.00	ND	91.7	70-130			
Toluene	4.79	0.0250	5.00	ND	95.8	70-130			
o-Xylene	4.66	0.0250	5.00	ND	93.2	70-130			
p,m-Xylene	9.37	0.0500	10.0	ND	93.7	70-130			
Total Xylenes	14.0	0.0250	15.0	ND	93.5	70-130			
Surrogate: 4-Bromochlorobenzene-PID	8.39		8.00		105	70-130			

Matrix Spike Dup (2550045-MSD1)

Source: E512084-02

Prepared: 12/10/25 Analyzed: 12/10/25

Benzene	4.87	0.0250	5.00	ND	97.5	70-130	0.0462	27	
Ethylbenzene	4.60	0.0250	5.00	ND	92.1	70-130	0.385	26	
Toluene	4.79	0.0250	5.00	ND	95.8	70-130	0.0480	20	
o-Xylene	4.67	0.0250	5.00	ND	93.5	70-130	0.339	25	
p,m-Xylene	9.41	0.0500	10.0	ND	94.1	70-130	0.435	23	
Total Xylenes	14.1	0.0250	15.0	ND	93.9	70-130	0.403	26	
Surrogate: 4-Bromochlorobenzene-PID	8.67		8.00		108	70-130			



QC Summary Data

Kaiser Francis Oil Company 6733 South Yale Ave Tulsa OK, 74136	Project Name: Frank State #001 Project Number: 23003-0002 Project Manager: Ashley Giovengo	Reported: 12/16/2025 10:42:11AM
--	--	---

Nonhalogenated Organics by EPA 8015D - GRO

Analyst: MB

Analyte	Result	Reporting Limit	Spike Level	Source Result	Rec	Rec Limits	RPD	RPD Limit	Notes
	mg/kg	mg/kg	mg/kg	mg/kg	%	%	%	%	

Blank (2550045-BLK1)

Prepared: 12/10/25 Analyzed: 12/10/25

Gasoline Range Organics (C6-C10)	ND	20.0							
Surrogate: 1-Chloro-4-fluorobenzene-FID	8.96		8.00		112	70-130			

LCS (2550045-BS2)

Prepared: 12/10/25 Analyzed: 12/10/25

Gasoline Range Organics (C6-C10)	50.5	20.0	50.0		101	70-130			
Surrogate: 1-Chloro-4-fluorobenzene-FID	9.10		8.00		114	70-130			

Matrix Spike (2550045-MS2)

Source: E512084-02

Prepared: 12/10/25 Analyzed: 12/10/25

Gasoline Range Organics (C6-C10)	49.6	20.0	50.0	ND	99.2	70-130			
Surrogate: 1-Chloro-4-fluorobenzene-FID	9.29		8.00		116	70-130			

Matrix Spike Dup (2550045-MSD2)

Source: E512084-02

Prepared: 12/10/25 Analyzed: 12/10/25

Gasoline Range Organics (C6-C10)	48.7	20.0	50.0	ND	97.4	70-130	1.87	20	
Surrogate: 1-Chloro-4-fluorobenzene-FID	8.86		8.00		111	70-130			



QC Summary Data

Kaiser Francis Oil Company 6733 South Yale Ave Tulsa OK, 74136	Project Name: Frank State #001 Project Number: 23003-0002 Project Manager: Ashley Giovengo	Reported: 12/16/2025 10:42:11AM
--	--	---

Nonhalogenated Organics by EPA 8015D - DRO/ORO

Analyst: KH

Analyte	Result mg/kg	Reporting Limit mg/kg	Spike Level mg/kg	Source Result mg/kg	Rec %	Rec Limits %	RPD %	RPD Limit %	Notes
---------	-----------------	-----------------------------	-------------------------	---------------------------	----------	--------------------	----------	-------------------	-------

Blank (2550077-BLK1)

Prepared: 12/11/25 Analyzed: 12/12/25

Diesel Range Organics (C10-C28)	ND	25.0							
Oil Range Organics (C28-C36)	ND	50.0							
Surrogate: n-Nonane	51.5		50.0		103	61-141			

LCS (2550077-BS1)

Prepared: 12/11/25 Analyzed: 12/12/25

Diesel Range Organics (C10-C28)	256	25.0	250		102	66-144			
Surrogate: n-Nonane	50.7		50.0		101	61-141			

Matrix Spike (2550077-MS1)

Source: E512084-03

Prepared: 12/11/25 Analyzed: 12/12/25

Diesel Range Organics (C10-C28)	285	25.0	250	ND	114	56-156			
Surrogate: n-Nonane	56.0		50.0		112	61-141			

Matrix Spike Dup (2550077-MSD1)

Source: E512084-03

Prepared: 12/11/25 Analyzed: 12/12/25

Diesel Range Organics (C10-C28)	286	25.0	250	ND	114	56-156	0.333	20	
Surrogate: n-Nonane	55.9		50.0		112	61-141			



QC Summary Data

Kaiser Francis Oil Company 6733 South Yale Ave Tulsa OK, 74136	Project Name: Frank State #001 Project Number: 23003-0002 Project Manager: Ashley Giovengo	Reported: 12/16/2025 10:42:11AM
--	--	---

Anions by EPA 300.0/9056A

Analyst: TP

Analyte	Result mg/kg	Reporting Limit mg/kg	Spike Level mg/kg	Source Result mg/kg	Rec %	Rec Limits %	RPD %	RPD Limit %	Notes
---------	-----------------	-----------------------------	-------------------------	---------------------------	----------	--------------------	----------	-------------------	-------

Blank (2550065-BLK1)

Prepared: 12/10/25 Analyzed: 12/10/25

Chloride ND 20.0

LCS (2550065-BS1)

Prepared: 12/10/25 Analyzed: 12/10/25

Chloride 259 20.0 250 104 90-110

Matrix Spike (2550065-MS1)

Source: E512082-01

Prepared: 12/10/25 Analyzed: 12/10/25

Chloride 754 20.0 250 516 95.3 80-120

Matrix Spike Dup (2550065-MSD1)

Source: E512082-01

Prepared: 12/10/25 Analyzed: 12/10/25

Chloride 807 20.0 250 516 117 80-120 6.81 20

QC Summary Report Comment:

Calculations are based off of the raw (non-rounded) data. However, for reporting purposes all QC data is rounded to three significant figures. Therefore, hand calculated values may differ slightly.



Definitions and Notes

Kaiser Francis Oil Company 6733 South Yale Ave Tulsa OK, 74136	Project Name: Frank State #001 Project Number: 23003-0002 Project Manager: Ashley Giovengo	Reported: 12/16/25 10:42
--	--	------------------------------------

ND Analyte NOT DETECTED at or above the reporting limit

NR Not Reported

RPD Relative Percent Difference

DNI Did Not Ignite

DNR Did not react with the addition of acid or base.

Note (1): Methods marked with ** are non-accredited methods.

Note (2): Soil data is reported on an "as received" weight basis, unless reported otherwise.



Client Information		Invoice Information		Lab Use Only				TAT				State			
Client: Kaiser- Francis Oil Company		Company: Ensolum LLC		Lab WO#	Job Number			1D	2D	3D	Std	NM	CO	UT	TX
Project Name: Frank State #001		Address: 3122 National Parks Hwy		E512084	23003-0002						X	X			
Project Manager: Ashley Giovengo		City, State, Zip: Carlsbad NM, 88220													
Address: 3122 National Parks Hwy		Phone: 575-988-0055													
City, State, Zip: Carlsbad NM, 88220		Email: agiovengo@ensolum.com													
Phone: 575-988-0055		Miscellaneous:													
Email: agiovengo@ensolum.com															

Sample Information						Analysis and Method								EPA Program						
Time Sampled	Date Sampled	Matrix	No. of Containers	Sample ID	Field Filter	Lab Number	DRO/DRO by 8015	GRO/DRO by 8015	BTEX by 8021	VOC by 8260	Chloride 300.0	TCEQ 1005 - TX	RCRA 8 Metals	BGDOC - NM	BGDOC - TX	SDWA	CWA	RCRA		
																Compliance	Y	or	N	
																PWSID #				
																Sample Temp			Remarks	
0834	12/5/2025	Soil	1	SS03-3'		1										+			0.8	Run every foot until 100 TPH and 600 Chloride is met
0836	↓	↓	↓	03-4'		2										+			0.6	Run every foot until 100 TPH and 600 Chloride is met
0839	↓	↓	↓	03-5'		3										+			0.6	Run every foot until 100 TPH and 600 Chloride is met
0927	↓	↓	↓	03-6'		4										+			0.6	Run every foot until 100 TPH and 600 Chloride is met
0930	↓	↓	↓	03-7'		5										+			0.8	Run every foot until 100 TPH and 600 Chloride is met
0935	↓	↓	↓	03-8'		6										X			1.8	Run every foot until 100 TPH and 600 Chloride is met
																				Run every foot until 100 TPH and 600 Chloride is met
																				Run every foot until 100 TPH and 600 Chloride is met
																				Run every foot until 100 TPH and 600 Chloride is met
																				Run every foot until 100 TPH and 600 Chloride is met

Additional Instructions: Samples Preserved on Ice; Please CC: cburton@ensolum.com, agiovengo@ensolum.com, iestrella@ensolum.com, chamilton@ensolum.com, bmoir@ensolum.com, jmccauley@ensolum.com, akone@ensolum.com, jgonzalez@ensolum.com, ihinkle@ensolum.com, eplugge@ensolum.com

I, (field sampler), attest to the validity and authenticity of this sample. I am aware that tampering with or intentionally mislabeling the sample location, date or time of collection is considered fraud and may be grounds for legal action.

Sampled by: Israel Estrella and Jenna Hinkle						Samples requiring thermal preservation must be received on ice the day they are sampled or received packed on ice at a temp above 0 but less than 6°C on subsequent days.					
Relinquished by: (Signature)	Date	Time	Received by: (Signature)	Date	Time						
Jenna Hinkle	12/9/2025	7:00	Mariassa Gonzales	12-9-25	0700						
Mariassa Gonzales	12-9-25	1430	Nathan Gonzales	12-9-25	1430						
Nathan Gonzales	12-9-25	1810	Brittany Brown	12-9-25	1810						
Brittany Brown	12-9-25	2200	Caitlynn Hawn	12-10-25	800						
Caitlynn Hawn											

Sample Matrix: S - Soil, Sd - Solid, Sg - Sludge, A - Aqueous, O - Other _____ Container Type: g - glass, p - poly/plastic, ag - amber glass, v - VOA

Note: Samples are discarded 14 days after results are reported unless other arrangements are made. Hazardous samples will be returned to client or disposed of at the client expense. The report for the analysis of the above samples is applicable only to those samples received by the laboratory with this COC. The liability of the laboratory is limited to the amount paid for on the report.

Envirotech Analytical Laboratory

Printed: 12/10/2025 10:01:25AM

Sample Receipt Checklist (SRC)

Instructions: Please take note of any NO checkmarks.

If we receive no response concerning these items within 24 hours of the date of this notice, all the samples will be analyzed as requested.

Client:	Kaiser Francis Oil Company	Date Received:	12/10/25 08:00	Work Order ID:	E512084
Phone:	(505) 382-1211	Date Logged In:	12/09/25 15:14	Logged In By:	Caitlin Mars
Email:	agiovengo@ensolum.com	Due Date:	12/16/25 17:00 (4 day TAT)		

Chain of Custody (COC)

- 1. Does the sample ID match the COC? Yes
- 2. Does the number of samples per sampling site location match the COC? Yes
- 3. Were samples dropped off by client or carrier? Yes
- 4. Was the COC complete, i.e., signatures, dates/times, requested analyses? Yes
- 5. Were all samples received within holding time? Yes

Carrier: Courier

Note: Analysis, such as pH which should be conducted in the field, i.e, 15 minute hold time, are not included in this discussion.

Sample Turn Around Time (TAT)

- 6. Did the COC indicate standard TAT, or Expedited TAT? Yes

Sample Cooler

- 7. Was a sample cooler received? Yes
- 8. If yes, was cooler received in good condition? Yes
- 9. Was the sample(s) received intact, i.e., not broken? Yes
- 10. Were custody/security seals present? No
- 11. If yes, were custody/security seals intact? NA
- 12. Was the sample received on ice? Yes

Note: Thermal preservation is not required, if samples are received within 15 minutes of sampling

- 13. See COC for individual sample temps. Samples outside of 0°C-6°C will be recorded in comments.

Sample Container

- 14. Are aqueous VOC samples present? No
- 15. Are VOC samples collected in VOA Vials? NA
- 16. Is the head space less than 6-8 mm (pea sized or less)? NA
- 17. Was a trip blank (TB) included for VOC analyses? NA
- 18. Are non-VOC samples collected in the correct containers? Yes
- 19. Is the appropriate volume/weight or number of sample containers collected? Yes

Field Label

- 20. Were field sample labels filled out with the minimum information:
 - Sample ID? Yes
 - Date/Time Collected? Yes
 - Collectors name? Yes

Sample Preservation

- 21. Does the COC or field labels indicate the samples were preserved? No
- 22. Are sample(s) correctly preserved? NA
- 24. Is lab filtration required and/or requested for dissolved metals? No

Multiphase Sample Matrix

- 26. Does the sample have more than one phase, i.e., multiphase? No
- 27. If yes, does the COC specify which phase(s) is to be analyzed? NA

Subcontract Laboratory

- 28. Are samples required to get sent to a subcontract laboratory? No
- 29. Was a subcontract laboratory specified by the client and if so who? NA Subcontract Lab: NA

Comments/Resolution

Client Remark on all samples- Run every foot until 100 TPH and 600 Chloride is met.
L-CM
R-NV

Client Instruction

Signature of client authorizing changes to the COC or sample disposition.

Date



envirotech Inc.

Report to:
Ashley Giovengo



envirotech

Practical Solutions for a Better Tomorrow

Analytical Report

Kaiser Francis Oil Company

Project Name: Frank State #001

Work Order: E512086

Job Number: 23003-0002

Received: 12/10/2025

Revision: 1

Report Reviewed By:

Draft
Walter Hinchman
Laboratory Director
12/16/25

5796 U.S. Hwy 64
Farmington, NM 87401

Phone: (505) 632-1881
Envirotech-inc.com



Envirotech Inc. certifies the test results meet all requirements of TNI unless noted otherwise.
Statement of Data Authenticity: Envirotech Inc, attests the data reported has not been altered in any way.
Partial or incomplete reproduction of this report is prohibited, unless approved by Envirotech Inc.
Envirotech Inc, holds the Utah TNI certification NM00979 for data reported.
Envirotech Inc, holds the Texas TNI certification T104704557 for data reported.

Date Reported: 12/16/25



Ashley Giovengo
6733 South Yale Ave
Tulsa, OK 74136

Project Name: Frank State #001
Workorder: E512086
Date Received: 12/10/2025 8:00:00AM

Ashley Giovengo,

Thank you for choosing Envirotech, Inc. as your analytical testing laboratory for the sample(s) received on, 12/10/2025 8:00:00AM, under the Project Name: Frank State #001.

The analytical test results summarized in this report with the Project Name: Frank State #001 apply to the individual samples collected, identified and submitted bearing the project name on the enclosed chain-of-custody. Subcontracted sample analyses not conducted by Envirotech, Inc., are attached in full as issued by the subcontract laboratory.

Please review the Chain-of-Custody (COC) and Sample Receipt Checklist (SRC) for any issues regarding sample receipt temperature, containers, preservation etc. To best understand your test results, review the entire report summarizing your sample data and the associated quality control batch data.

All reported data in this analytical report were analyzed according to the referenced method(s) and are in compliance with the latest NELAC/TNI standards, unless otherwise noted. Samples or analytical quality control parameters not meeting specific QC criteria are qualified with a data flag. Data flag definitions are located in the Notes and Definitions section of this analytical report.

If you have any questions concerning this report, please feel free to contact Envirotech, Inc.

Respectfully,

Walter Hinchman
Laboratory Director
Office: 505-632-1881
Cell: 775-287-1762
whinchman@envirotech-inc.com

Raina Schwanz
Laboratory Administrator
Office: 505-632-1881
rainaschwanz@envirotech-inc.com

Field Offices:

Southern New Mexico Area

Lynn Jarboe
Laboratory Technical Representative
Office: 505-421-LABS(5227)
Cell: 505-320-4759
ljjarboe@envirotech-inc.com

Michelle Gonzales
Client Representative
Office: 505-421-LABS(5227)
Cell: 505-947-8222
mgonzales@envirotech-inc.com

Envirotech Web Address: www.envirotech-inc.com

Table of Contents

Title Page	1
Cover Page	2
Table of Contents	3
Sample Summary	4
Sample Data	5
SS11-0'	5
SS11-1'	6
SS11-2'	7
SS11-3'	8
SS11-4'	9
SS11-5'	10
SS11-6'	11
SS11-7'	12
SS11-8'	13
QC Summary Data	14
QC - Volatile Organics by EPA 8021B	14
QC - Nonhalogenated Organics by EPA 8015D - GRO	15
QC - Nonhalogenated Organics by EPA 8015D - DRO/ORO	16
QC - Anions by EPA 300.0/9056A	17
Definitions and Notes	18
Chain of Custody etc.	19

Sample Summary

Kaiser Francis Oil Company 6733 South Yale Ave Tulsa OK, 74136	Project Name: Frank State #001 Project Number: 23003-0002 Project Manager: Ashley Giovengo	Reported: 12/16/25 13:32
--	--	------------------------------------

Client Sample ID	Lab Sample ID	Matrix	Sampled	Received	Container
SS11-0'	E512086-01A	Soil	12/05/25	12/10/25	Glass Jar, 2 oz.
SS11-1'	E512086-02A	Soil	12/05/25	12/10/25	Glass Jar, 2 oz.
SS11-2'	E512086-03A	Soil	12/05/25	12/10/25	Glass Jar, 2 oz.
SS11-3'	E512086-04A	Soil	12/05/25	12/10/25	Glass Jar, 2 oz.
SS11-4'	E512086-05A	Soil	12/05/25	12/10/25	Glass Jar, 2 oz.
SS11-5'	E512086-06A	Soil	12/05/25	12/10/25	Glass Jar, 2 oz.
SS11-6'	E512086-07A	Soil	12/05/25	12/10/25	Glass Jar, 2 oz.
SS11-7'	E512086-08A	Soil	12/05/25	12/10/25	Glass Jar, 2 oz.
SS11-8'	E512086-09A	Soil	12/05/25	12/10/25	Glass Jar, 2 oz.

Sample Data

Kaiser Francis Oil Company 6733 South Yale Ave Tulsa OK, 74136	Project Name: Frank State #001 Project Number: 23003-0002 Project Manager: Ashley Giovengo	Reported: 12/16/2025 1:32:44PM
--	--	--

SS11-0'

E512086-01

Analyte	Result	Reporting Limit	Dilution	Prepared	Analyzed	Notes
Volatile Organics by EPA 8021B		mg/kg	mg/kg	Analyst: BA		Batch: 2550047
Benzene	ND	0.0250	1	12/10/25	12/12/25	
Ethylbenzene	ND	0.0250	1	12/10/25	12/12/25	
Toluene	ND	0.0250	1	12/10/25	12/12/25	
o-Xylene	ND	0.0250	1	12/10/25	12/12/25	
p,m-Xylene	ND	0.0500	1	12/10/25	12/12/25	
Total Xylenes	ND	0.0250	1	12/10/25	12/12/25	
<i>Surrogate: 4-Bromochlorobenzene-PID</i>		91.7 %	70-130	12/10/25	12/12/25	
Nonhalogenated Organics by EPA 8015D - GRO		mg/kg	mg/kg	Analyst: BA		Batch: 2550047
Gasoline Range Organics (C6-C10)	ND	20.0	1	12/10/25	12/12/25	
<i>Surrogate: 1-Chloro-4-fluorobenzene-FID</i>		88.6 %	70-130	12/10/25	12/12/25	
Nonhalogenated Organics by EPA 8015D - DRO/ORO		mg/kg	mg/kg	Analyst: HM		Batch: 2550078
Diesel Range Organics (C10-C28)	ND	25.0	1	12/11/25	12/11/25	
Oil Range Organics (C28-C36)	ND	50.0	1	12/11/25	12/11/25	
<i>Surrogate: n-Nonane</i>		99.1 %	61-141	12/11/25	12/11/25	
Anions by EPA 300.0/9056A		mg/kg	mg/kg	Analyst: TP		Batch: 2550074
Chloride	23.6	20.0	1	12/11/25	12/11/25	



Sample Data

Kaiser Francis Oil Company 6733 South Yale Ave Tulsa OK, 74136	Project Name: Frank State #001 Project Number: 23003-0002 Project Manager: Ashley Giovengo	Reported: 12/16/2025 1:32:44PM
--	--	--

SS11-1'

E512086-02

Analyte	Result	Reporting Limit	Dilution	Prepared	Analyzed	Notes
Volatile Organics by EPA 8021B	mg/kg	mg/kg	Analyst: BA		Batch: 2550047	
Benzene	ND	0.0250	1	12/10/25	12/12/25	
Ethylbenzene	ND	0.0250	1	12/10/25	12/12/25	
Toluene	ND	0.0250	1	12/10/25	12/12/25	
o-Xylene	ND	0.0250	1	12/10/25	12/12/25	
p,m-Xylene	ND	0.0500	1	12/10/25	12/12/25	
Total Xylenes	ND	0.0250	1	12/10/25	12/12/25	
<i>Surrogate: 4-Bromochlorobenzene-PID</i>		93.2 %	70-130	12/10/25	12/12/25	
Nonhalogenated Organics by EPA 8015D - GRO	mg/kg	mg/kg	Analyst: BA		Batch: 2550047	
Gasoline Range Organics (C6-C10)	ND	20.0	1	12/10/25	12/12/25	
<i>Surrogate: 1-Chloro-4-fluorobenzene-FID</i>		85.8 %	70-130	12/10/25	12/12/25	
Nonhalogenated Organics by EPA 8015D - DRO/ORO	mg/kg	mg/kg	Analyst: HM		Batch: 2550078	
Diesel Range Organics (C10-C28)	ND	25.0	1	12/11/25	12/11/25	
Oil Range Organics (C28-C36)	ND	50.0	1	12/11/25	12/11/25	
<i>Surrogate: n-Nonane</i>		100 %	61-141	12/11/25	12/11/25	
Anions by EPA 300.0/9056A	mg/kg	mg/kg	Analyst: TP		Batch: 2550074	
Chloride	ND	20.0	1	12/11/25	12/11/25	



Sample Data

Kaiser Francis Oil Company 6733 South Yale Ave Tulsa OK, 74136	Project Name: Frank State #001 Project Number: 23003-0002 Project Manager: Ashley Giovengo	Reported: 12/16/2025 1:32:44PM
--	--	--

SS11-2'

E512086-03

Analyte	Result	Reporting Limit	Dilution	Prepared	Analyzed	Notes
Volatile Organics by EPA 8021B						
	mg/kg	mg/kg		Analyst: BA		Batch: 2550047
Benzene	ND	0.0250	1	12/10/25	12/12/25	
Ethylbenzene	ND	0.0250	1	12/10/25	12/12/25	
Toluene	ND	0.0250	1	12/10/25	12/12/25	
o-Xylene	ND	0.0250	1	12/10/25	12/12/25	
p,m-Xylene	ND	0.0500	1	12/10/25	12/12/25	
Total Xylenes	ND	0.0250	1	12/10/25	12/12/25	
<i>Surrogate: 4-Bromochlorobenzene-PID</i>						
		93.7 %	70-130	12/10/25	12/12/25	
Nonhalogenated Organics by EPA 8015D - GRO						
	mg/kg	mg/kg		Analyst: BA		Batch: 2550047
Gasoline Range Organics (C6-C10)	ND	20.0	1	12/10/25	12/12/25	
<i>Surrogate: 1-Chloro-4-fluorobenzene-FID</i>						
		86.4 %	70-130	12/10/25	12/12/25	
Nonhalogenated Organics by EPA 8015D - DRO/ORO						
	mg/kg	mg/kg		Analyst: HM		Batch: 2550078
Diesel Range Organics (C10-C28)	ND	25.0	1	12/11/25	12/11/25	
Oil Range Organics (C28-C36)	ND	50.0	1	12/11/25	12/11/25	
<i>Surrogate: n-Nonane</i>						
		98.2 %	61-141	12/11/25	12/11/25	
Anions by EPA 300.0/9056A						
	mg/kg	mg/kg		Analyst: TP		Batch: 2550074
Chloride	163	20.0	1	12/11/25	12/11/25	



Sample Data

Kaiser Francis Oil Company 6733 South Yale Ave Tulsa OK, 74136	Project Name: Frank State #001 Project Number: 23003-0002 Project Manager: Ashley Giovengo	Reported: 12/16/2025 1:32:44PM
--	--	--

SS11-3'

E512086-04

Analyte	Result	Reporting Limit	Dilution	Prepared	Analyzed	Notes
Volatile Organics by EPA 8021B						
	mg/kg	mg/kg		Analyst: BA		Batch: 2550047
Benzene	ND	0.0250	1	12/10/25	12/12/25	
Ethylbenzene	ND	0.0250	1	12/10/25	12/12/25	
Toluene	ND	0.0250	1	12/10/25	12/12/25	
o-Xylene	ND	0.0250	1	12/10/25	12/12/25	
p,m-Xylene	ND	0.0500	1	12/10/25	12/12/25	
Total Xylenes	ND	0.0250	1	12/10/25	12/12/25	
<i>Surrogate: 4-Bromochlorobenzene-PID</i>						
		94.1 %	70-130	12/10/25	12/12/25	
Nonhalogenated Organics by EPA 8015D - GRO						
	mg/kg	mg/kg		Analyst: BA		Batch: 2550047
Gasoline Range Organics (C6-C10)	ND	20.0	1	12/10/25	12/12/25	
<i>Surrogate: 1-Chloro-4-fluorobenzene-FID</i>						
		88.6 %	70-130	12/10/25	12/12/25	
Nonhalogenated Organics by EPA 8015D - DRO/ORO						
	mg/kg	mg/kg		Analyst: HM		Batch: 2550078
Diesel Range Organics (C10-C28)	ND	25.0	1	12/11/25	12/11/25	
Oil Range Organics (C28-C36)	ND	50.0	1	12/11/25	12/11/25	
<i>Surrogate: n-Nonane</i>						
		96.3 %	61-141	12/11/25	12/11/25	
Anions by EPA 300.0/9056A						
	mg/kg	mg/kg		Analyst: TP		Batch: 2550074
Chloride	518	20.0	1	12/11/25	12/11/25	



Sample Data

Kaiser Francis Oil Company 6733 South Yale Ave Tulsa OK, 74136	Project Name: Frank State #001 Project Number: 23003-0002 Project Manager: Ashley Giovengo	Reported: 12/16/2025 1:32:44PM
--	--	--

SS11-4'

E512086-05

Analyte	Result	Reporting Limit	Dilution	Prepared	Analyzed	Notes
Volatile Organics by EPA 8021B						
	mg/kg	mg/kg		Analyst: BA		Batch: 2550047
Benzene	ND	0.0250	1	12/10/25	12/12/25	
Ethylbenzene	ND	0.0250	1	12/10/25	12/12/25	
Toluene	ND	0.0250	1	12/10/25	12/12/25	
o-Xylene	ND	0.0250	1	12/10/25	12/12/25	
p,m-Xylene	ND	0.0500	1	12/10/25	12/12/25	
Total Xylenes	ND	0.0250	1	12/10/25	12/12/25	
<i>Surrogate: 4-Bromochlorobenzene-PID</i>						
		93.4 %	70-130	12/10/25	12/12/25	
Nonhalogenated Organics by EPA 8015D - GRO						
	mg/kg	mg/kg		Analyst: BA		Batch: 2550047
Gasoline Range Organics (C6-C10)	ND	20.0	1	12/10/25	12/12/25	
<i>Surrogate: 1-Chloro-4-fluorobenzene-FID</i>						
		89.8 %	70-130	12/10/25	12/12/25	
Nonhalogenated Organics by EPA 8015D - DRO/ORO						
	mg/kg	mg/kg		Analyst: HM		Batch: 2550078
Diesel Range Organics (C10-C28)	ND	25.0	1	12/11/25	12/11/25	
Oil Range Organics (C28-C36)	ND	50.0	1	12/11/25	12/11/25	
<i>Surrogate: n-Nonane</i>						
		98.4 %	61-141	12/11/25	12/11/25	
Anions by EPA 300.0/9056A						
	mg/kg	mg/kg		Analyst: TP		Batch: 2550074
Chloride	1750	20.0	1	12/11/25	12/11/25	



Sample Data

Kaiser Francis Oil Company 6733 South Yale Ave Tulsa OK, 74136	Project Name: Frank State #001 Project Number: 23003-0002 Project Manager: Ashley Giovengo	Reported: 12/16/2025 1:32:44PM
--	--	--

SS11-5'

E512086-06

Analyte	Result	Reporting Limit	Dilution	Prepared	Analyzed	Notes
Volatile Organics by EPA 8021B	mg/kg	mg/kg		Analyst: BA		Batch: 2550047
Benzene	ND	0.0250	1	12/10/25	12/12/25	
Ethylbenzene	ND	0.0250	1	12/10/25	12/12/25	
Toluene	ND	0.0250	1	12/10/25	12/12/25	
o-Xylene	ND	0.0250	1	12/10/25	12/12/25	
p,m-Xylene	ND	0.0500	1	12/10/25	12/12/25	
Total Xylenes	ND	0.0250	1	12/10/25	12/12/25	
<i>Surrogate: 4-Bromochlorobenzene-PID</i>		91.7 %	70-130	12/10/25	12/12/25	
Nonhalogenated Organics by EPA 8015D - GRO	mg/kg	mg/kg		Analyst: BA		Batch: 2550047
Gasoline Range Organics (C6-C10)	ND	20.0	1	12/10/25	12/12/25	
<i>Surrogate: 1-Chloro-4-fluorobenzene-FID</i>		88.4 %	70-130	12/10/25	12/12/25	
Nonhalogenated Organics by EPA 8015D - DRO/ORO	mg/kg	mg/kg		Analyst: HM		Batch: 2550078
Diesel Range Organics (C10-C28)	ND	25.0	1	12/11/25	12/11/25	
Oil Range Organics (C28-C36)	ND	50.0	1	12/11/25	12/11/25	
<i>Surrogate: n-Nonane</i>		95.7 %	61-141	12/11/25	12/11/25	
Anions by EPA 300.0/9056A	mg/kg	mg/kg		Analyst: TP		Batch: 2550074
Chloride	616	20.0	1	12/11/25	12/11/25	



Sample Data

Kaiser Francis Oil Company 6733 South Yale Ave Tulsa OK, 74136	Project Name: Frank State #001 Project Number: 23003-0002 Project Manager: Ashley Giovengo	Reported: 12/16/2025 1:32:44PM
--	--	--

SS11-6'

E512086-07

Analyte	Result	Reporting Limit	Dilution	Prepared	Analyzed	Notes
Volatile Organics by EPA 8021B	mg/kg	mg/kg		Analyst: BA		Batch: 2550047
Benzene	ND	0.0250	1	12/10/25	12/12/25	
Ethylbenzene	ND	0.0250	1	12/10/25	12/12/25	
Toluene	ND	0.0250	1	12/10/25	12/12/25	
o-Xylene	ND	0.0250	1	12/10/25	12/12/25	
p,m-Xylene	ND	0.0500	1	12/10/25	12/12/25	
Total Xylenes	ND	0.0250	1	12/10/25	12/12/25	
<i>Surrogate: 4-Bromochlorobenzene-PID</i>		92.1 %	70-130	12/10/25	12/12/25	
Nonhalogenated Organics by EPA 8015D - GRO	mg/kg	mg/kg		Analyst: BA		Batch: 2550047
Gasoline Range Organics (C6-C10)	ND	20.0	1	12/10/25	12/12/25	
<i>Surrogate: 1-Chloro-4-fluorobenzene-FID</i>		86.2 %	70-130	12/10/25	12/12/25	
Nonhalogenated Organics by EPA 8015D - DRO/ORO	mg/kg	mg/kg		Analyst: HM		Batch: 2550078
Diesel Range Organics (C10-C28)	ND	25.0	1	12/11/25	12/11/25	
Oil Range Organics (C28-C36)	ND	50.0	1	12/11/25	12/11/25	
<i>Surrogate: n-Nonane</i>		98.3 %	61-141	12/11/25	12/11/25	
Anions by EPA 300.0/9056A	mg/kg	mg/kg		Analyst: TP		Batch: 2550074
Chloride	378	20.0	1	12/11/25	12/11/25	



Sample Data

Kaiser Francis Oil Company 6733 South Yale Ave Tulsa OK, 74136	Project Name: Frank State #001 Project Number: 23003-0002 Project Manager: Ashley Giovengo	Reported: 12/16/2025 1:32:44PM
--	--	--

SS11-7'

E512086-08

Analyte	Result	Reporting Limit	Dilution	Prepared	Analyzed	Notes
Volatile Organics by EPA 8021B	mg/kg	mg/kg		Analyst: BA		Batch: 2550047
Benzene	ND	0.0250	1	12/10/25	12/12/25	
Ethylbenzene	ND	0.0250	1	12/10/25	12/12/25	
Toluene	ND	0.0250	1	12/10/25	12/12/25	
o-Xylene	ND	0.0250	1	12/10/25	12/12/25	
p,m-Xylene	ND	0.0500	1	12/10/25	12/12/25	
Total Xylenes	ND	0.0250	1	12/10/25	12/12/25	
<i>Surrogate: 4-Bromochlorobenzene-PID</i>		93.0 %	70-130	12/10/25	12/12/25	
Nonhalogenated Organics by EPA 8015D - GRO	mg/kg	mg/kg		Analyst: BA		Batch: 2550047
Gasoline Range Organics (C6-C10)	ND	20.0	1	12/10/25	12/12/25	
<i>Surrogate: 1-Chloro-4-fluorobenzene-FID</i>		89.4 %	70-130	12/10/25	12/12/25	
Nonhalogenated Organics by EPA 8015D - DRO/ORO	mg/kg	mg/kg		Analyst: HM		Batch: 2550078
Diesel Range Organics (C10-C28)	ND	25.0	1	12/11/25	12/11/25	
Oil Range Organics (C28-C36)	ND	50.0	1	12/11/25	12/11/25	
<i>Surrogate: n-Nonane</i>		98.5 %	61-141	12/11/25	12/11/25	
Anions by EPA 300.0/9056A	mg/kg	mg/kg		Analyst: TP		Batch: 2550074
Chloride	157	20.0	1	12/11/25	12/11/25	



Sample Data

Kaiser Francis Oil Company 6733 South Yale Ave Tulsa OK, 74136	Project Name: Frank State #001 Project Number: 23003-0002 Project Manager: Ashley Giovengo	Reported: 12/16/2025 1:32:44PM
--	--	--

SS11-8'

E512086-09

Analyte	Result	Reporting Limit	Dilution	Prepared	Analyzed	Notes
Volatile Organics by EPA 8021B	mg/kg	mg/kg		Analyst: BA		Batch: 2550047
Benzene	ND	0.0250	1	12/10/25	12/12/25	
Ethylbenzene	ND	0.0250	1	12/10/25	12/12/25	
Toluene	ND	0.0250	1	12/10/25	12/12/25	
o-Xylene	ND	0.0250	1	12/10/25	12/12/25	
p,m-Xylene	ND	0.0500	1	12/10/25	12/12/25	
Total Xylenes	ND	0.0250	1	12/10/25	12/12/25	
<i>Surrogate: 4-Bromochlorobenzene-PID</i>		95.6 %	70-130	12/10/25	12/12/25	
Nonhalogenated Organics by EPA 8015D - GRO	mg/kg	mg/kg		Analyst: BA		Batch: 2550047
Gasoline Range Organics (C6-C10)	ND	20.0	1	12/10/25	12/12/25	
<i>Surrogate: 1-Chloro-4-fluorobenzene-FID</i>		90.2 %	70-130	12/10/25	12/12/25	
Nonhalogenated Organics by EPA 8015D - DRO/ORO	mg/kg	mg/kg		Analyst: HM		Batch: 2550078
Diesel Range Organics (C10-C28)	ND	25.0	1	12/11/25	12/12/25	
Oil Range Organics (C28-C36)	ND	50.0	1	12/11/25	12/12/25	
<i>Surrogate: n-Nonane</i>		100 %	61-141	12/11/25	12/12/25	
Anions by EPA 300.0/9056A	mg/kg	mg/kg		Analyst: TP		Batch: 2550074
Chloride	66.2	20.0	1	12/11/25	12/11/25	



QC Summary Data

Kaiser Francis Oil Company 6733 South Yale Ave Tulsa OK, 74136	Project Name: Frank State #001 Project Number: 23003-0002 Project Manager: Ashley Giovengo	Reported: 12/16/2025 1:32:44PM
--	--	--

Volatile Organics by EPA 8021B

Analyst: BA

Analyte	Result mg/kg	Reporting Limit mg/kg	Spike Level mg/kg	Source Result mg/kg	Rec %	Rec Limits %	RPD %	RPD Limit %	Notes
---------	-----------------	-----------------------------	-------------------------	---------------------------	----------	--------------------	----------	-------------------	-------

Blank (2550047-BLK1)

Prepared: 12/10/25 Analyzed: 12/12/25

Benzene	ND	0.0250							
Ethylbenzene	ND	0.0250							
Toluene	ND	0.0250							
o-Xylene	ND	0.0250							
p,m-Xylene	ND	0.0500							
Total Xylenes	ND	0.0250							
Surrogate: 4-Bromochlorobenzene-PID	7.53		8.00		94.1	70-130			

LCS (2550047-BS1)

Prepared: 12/10/25 Analyzed: 12/12/25

Benzene	5.00	0.0250	5.00		100	70-130			
Ethylbenzene	4.74	0.0250	5.00		94.7	70-130			
Toluene	4.91	0.0250	5.00		98.1	70-130			
o-Xylene	4.85	0.0250	5.00		96.9	70-130			
p,m-Xylene	9.66	0.0500	10.0		96.6	70-130			
Total Xylenes	14.5	0.0250	15.0		96.7	70-130			
Surrogate: 4-Bromochlorobenzene-PID	7.56		8.00		94.5	70-130			

Matrix Spike (2550047-MS1)

Source: E512086-05

Prepared: 12/10/25 Analyzed: 12/12/25

Benzene	5.17	0.0250	5.00	ND	103	70-130			
Ethylbenzene	4.89	0.0250	5.00	ND	97.8	70-130			
Toluene	5.07	0.0250	5.00	ND	101	70-130			
o-Xylene	5.02	0.0250	5.00	ND	100	70-130			
p,m-Xylene	9.96	0.0500	10.0	ND	99.6	70-130			
Total Xylenes	15.0	0.0250	15.0	ND	99.9	70-130			
Surrogate: 4-Bromochlorobenzene-PID	7.72		8.00		96.5	70-130			

Matrix Spike Dup (2550047-MSD1)

Source: E512086-05

Prepared: 12/10/25 Analyzed: 12/12/25

Benzene	5.29	0.0250	5.00	ND	106	70-130	2.25	27	
Ethylbenzene	4.99	0.0250	5.00	ND	99.9	70-130	2.09	26	
Toluene	5.17	0.0250	5.00	ND	103	70-130	1.91	20	
o-Xylene	5.10	0.0250	5.00	ND	102	70-130	1.50	25	
p,m-Xylene	10.2	0.0500	10.0	ND	102	70-130	2.07	23	
Total Xylenes	15.3	0.0250	15.0	ND	102	70-130	1.88	26	
Surrogate: 4-Bromochlorobenzene-PID	7.50		8.00		93.8	70-130			



QC Summary Data

Kaiser Francis Oil Company 6733 South Yale Ave Tulsa OK, 74136	Project Name: Frank State #001 Project Number: 23003-0002 Project Manager: Ashley Giovengo	Reported: 12/16/2025 1:32:44PM
--	--	--

Nonhalogenated Organics by EPA 8015D - GRO

Analyst: BA

Analyte	Result mg/kg	Reporting Limit mg/kg	Spike Level mg/kg	Source Result mg/kg	Rec %	Rec Limits %	RPD %	RPD Limit %	Notes
---------	-----------------	-----------------------------	-------------------------	---------------------------	----------	--------------------	----------	-------------------	-------

Blank (2550047-BLK1)

Prepared: 12/10/25 Analyzed: 12/12/25

Gasoline Range Organics (C6-C10)	ND	20.0							
Surrogate: 1-Chloro-4-fluorobenzene-FID	6.82		8.00		85.3	70-130			

LCS (2550047-BS2)

Prepared: 12/10/25 Analyzed: 12/12/25

Gasoline Range Organics (C6-C10)	50.6	20.0	50.0		101	70-130			
Surrogate: 1-Chloro-4-fluorobenzene-FID	7.22		8.00		90.2	70-130			

Matrix Spike (2550047-MS2)

Source: E512086-05

Prepared: 12/10/25 Analyzed: 12/12/25

Gasoline Range Organics (C6-C10)	51.2	20.0	50.0	ND	102	70-130			
Surrogate: 1-Chloro-4-fluorobenzene-FID	7.09		8.00		88.6	70-130			

Matrix Spike Dup (2550047-MSD2)

Source: E512086-05

Prepared: 12/10/25 Analyzed: 12/12/25

Gasoline Range Organics (C6-C10)	52.2	20.0	50.0	ND	104	70-130	1.94	20	
Surrogate: 1-Chloro-4-fluorobenzene-FID	7.01		8.00		87.6	70-130			



QC Summary Data

Kaiser Francis Oil Company 6733 South Yale Ave Tulsa OK, 74136	Project Name: Frank State #001 Project Number: 23003-0002 Project Manager: Ashley Giovengo	Reported: 12/16/2025 1:32:44PM
--	--	--

Nonhalogenated Organics by EPA 8015D - DRO/ORO

Analyst: HM

Analyte	Result mg/kg	Reporting Limit mg/kg	Spike Level mg/kg	Source Result mg/kg	Rec %	Rec Limits %	RPD %	RPD Limit %	Notes
---------	-----------------	-----------------------------	-------------------------	---------------------------	----------	--------------------	----------	-------------------	-------

Blank (2550078-BLK1)

Prepared: 12/11/25 Analyzed: 12/11/25

Diesel Range Organics (C10-C28)	ND	25.0							
Oil Range Organics (C28-C36)	ND	50.0							
Surrogate: n-Nonane	48.3		50.0		96.6	61-141			

LCS (2550078-BS1)

Prepared: 12/11/25 Analyzed: 12/11/25

Diesel Range Organics (C10-C28)	243	25.0	250		97.0	66-144			
Surrogate: n-Nonane	48.0		50.0		95.9	61-141			

Matrix Spike (2550078-MS1)

Source: E512086-04

Prepared: 12/11/25 Analyzed: 12/11/25

Diesel Range Organics (C10-C28)	248	25.0	250	ND	99.1	56-156			
Surrogate: n-Nonane	48.2		50.0		96.3	61-141			

Matrix Spike Dup (2550078-MSD1)

Source: E512086-04

Prepared: 12/11/25 Analyzed: 12/11/25

Diesel Range Organics (C10-C28)	257	25.0	250	ND	103	56-156	3.50	20	
Surrogate: n-Nonane	49.8		50.0		99.5	61-141			



QC Summary Data

Kaiser Francis Oil Company 6733 South Yale Ave Tulsa OK, 74136	Project Name: Frank State #001 Project Number: 23003-0002 Project Manager: Ashley Giovengo	Reported: 12/16/2025 1:32:44PM
--	--	--

Anions by EPA 300.0/9056A

Analyst: TP

Analyte	Result mg/kg	Reporting Limit mg/kg	Spike Level mg/kg	Source Result mg/kg	Rec %	Rec Limits %	RPD %	RPD Limit %	Notes
---------	-----------------	-----------------------------	-------------------------	---------------------------	----------	--------------------	----------	-------------------	-------

Blank (2550074-BLK1)

Prepared: 12/11/25 Analyzed: 12/11/25

Chloride ND 20.0

LCS (2550074-BS1)

Prepared: 12/11/25 Analyzed: 12/11/25

Chloride 253 20.0 250 101 90-110

Matrix Spike (2550074-MS1)

Source: E512103-02

Prepared: 12/11/25 Analyzed: 12/11/25

Chloride 256 20.0 250 ND 102 80-120

Matrix Spike Dup (2550074-MSD1)

Source: E512103-02

Prepared: 12/11/25 Analyzed: 12/11/25

Chloride 256 20.0 250 ND 102 80-120 0.0867 20

QC Summary Report Comment:

Calculations are based off of the raw (non-rounded) data. However, for reporting purposes all QC data is rounded to three significant figures. Therefore, hand calculated values may differ slightly.



Definitions and Notes

Kaiser Francis Oil Company 6733 South Yale Ave Tulsa OK, 74136	Project Name: Frank State #001 Project Number: 23003-0002 Project Manager: Ashley Giovengo	Reported: 12/16/25 13:32
--	--	------------------------------------

ND Analyte NOT DETECTED at or above the reporting limit

NR Not Reported

RPD Relative Percent Difference

DNI Did Not Ignite

DNR Did not react with the addition of acid or base.

Note (1): Methods marked with ** are non-accredited methods.

Note (2): Soil data is reported on an "as received" weight basis, unless reported otherwise.



Client Information		Invoice Information		Lab Use Only		TAT		State					
Client: Kaiser- Francis Oil Company		Company: Ensolum LLC		Lab WO#	Job Number	1D	2D	3D	Std				
Project Name: Frank State #001		Address: 3122 National Parks Hwy		E512086	23003-0002				X				
Project Manager: Ashley Giovengo		City, State, Zip: Carlsbad NM, 88220								NM	CO	UT	TX
Address: 3122 National Parks Hwy		Phone: 575-988-0055								X			
City, State, Zip: Carlsbad NM, 88220		Email: agiovengo@ensolum.com											
Phone: 575-988-0055		Miscellaneous:											
Email: agiovengo@ensolum.com													

Sample Information										Analysis and Method								EPA Program		
Time Sampled	Date Sampled	Matrix	No. of Containers	Sample ID	Field Filter	Lab Number	DRO/ORO by 8015	GRO/DRO by 8015	BTEX by 8021	VOC by 8260	Chloride 300.0	TCEQ 1005 - TX	RCRA 8 Metals	BGDOC - NM	BGDOC - TX	SDWA	CWA	RCRA		
																Compliance	Y	or	N	
																PWSID #				
																Sample Temp	Remarks			
0849	12/5/2025	Soil	1	SS11-0'		1										+			1.4	Run every foot until 100 TPH and 600 Chloride is met
0850				11-1'		2										+			0.8	Run every foot until 100 TPH and 600 Chloride is met
0851				11-2'		3										+			1.0	Run every foot until 100 TPH and 600 Chloride is met
0855				11-3'		4										+			1.2	Run every foot until 100 TPH and 600 Chloride is met
0858				11-4'		5										+			1.4	Run every foot until 100 TPH and 600 Chloride is met
0940				11-5'		6										+			1.4	Run every foot until 100 TPH and 600 Chloride is met
0941				11-6'		7										+			1.2	Run every foot until 100 TPH and 600 Chloride is met
0942				11-7'		8										+			1.0	Run every foot until 100 TPH and 600 Chloride is met
0946				11-8'		9										X			1.1	Run every foot until 100 TPH and 600 Chloride is met
																				Run every foot until 100 TPH and 600 Chloride is met

Additional Instructions: Samples Preserved on Ice; Please CC: cburton@ensolum.com, agiovengo@ensolum.com, iestrella@ensolum.com, chamilton@ensolum.com, bmoir@ensolum.com, jmccauley@ensolum.com, akone@ensolum.com, jgonzalez@ensolum.com, ihinkle@ensolum.com, eplugge@ensolum.com

I, (field sampler), attest to the validity and authenticity of this sample. I am aware that tampering with or intentionally mislabeling the sample location, date or time of collection is considered fraud and may be grounds for legal action.

Sampled by: Israel Estrella and Jenna Hinkle										Samples requiring thermal preservation must be received on ice the day they are sampled or received packed on ice at a temp above 0 but less than 6°C on subsequent days.											
Relinquished by: (Signature)	Date	Time	Received by: (Signature)	Date	Time																
Jenna Hinkle	12/9/2025	7:00	Mariassa Gonzalez	12-9-25	0700																
Mariassa Gonzalez	12-9-25	1430	Nathan Gonzalez	12-9-25	1430																
Nathan Gonzalez	12-9-25	1810	Bradley Burr	12-9-25	1810																
Bradley Burr	12-9-25	2200	Cathy Mann	12-10-25	800																
										Lab Use Only											
										Received on ice: <input checked="" type="checkbox"/> N											

Sample Matrix: S - Soil, Sd - Solid, Sg - Sludge, A - Aqueous, O - Other _____ Container Type: g - glass, p - poly/plastic, ag - amber glass, v - VOA

Note: Samples are discarded 14 days after results are reported unless other arrangements are made. Hazardous samples will be returned to client or disposed of at the client expense. The report for the analysis of the above samples is applicable only to those samples received by the laboratory with this COC. The liability of the laboratory is limited to the amount paid for on the report.

Envirotech Analytical Laboratory

Printed: 12/10/2025 10:04:43AM

Sample Receipt Checklist (SRC)

Instructions: Please take note of any NO checkmarks.

If we receive no response concerning these items within 24 hours of the date of this notice, all the samples will be analyzed as requested.

Client: Kaiser Francis Oil Company	Date Received: 12/10/25 08:00	Work Order ID: E512086
Phone: (505) 382-1211	Date Logged In: 12/09/25 15:19	Logged In By: Caitlin Mars
Email: agiovengo@ensolum.com	Due Date: 12/16/25 17:00 (4 day TAT)	

Chain of Custody (COC)

- 1. Does the sample ID match the COC? Yes
- 2. Does the number of samples per sampling site location match the COC? Yes
- 3. Were samples dropped off by client or carrier? Yes
- 4. Was the COC complete, i.e., signatures, dates/times, requested analyses? Yes
- 5. Were all samples received within holding time? Yes

Carrier: Courier

Note: Analysis, such as pH which should be conducted in the field, i.e, 15 minute hold time, are not included in this discussion.

Sample Turn Around Time (TAT)

- 6. Did the COC indicate standard TAT, or Expedited TAT? Yes

Sample Cooler

- 7. Was a sample cooler received? Yes
- 8. If yes, was cooler received in good condition? Yes
- 9. Was the sample(s) received intact, i.e., not broken? Yes
- 10. Were custody/security seals present? No
- 11. If yes, were custody/security seals intact? NA
- 12. Was the sample received on ice? Yes

Note: Thermal preservation is not required, if samples are received within 15 minutes of sampling

- 13. See COC for individual sample temps. Samples outside of 0°C-6°C will be recorded in comments.

Sample Container

- 14. Are aqueous VOC samples present? No
- 15. Are VOC samples collected in VOA Vials? NA
- 16. Is the head space less than 6-8 mm (pea sized or less)? NA
- 17. Was a trip blank (TB) included for VOC analyses? NA
- 18. Are non-VOC samples collected in the correct containers? Yes
- 19. Is the appropriate volume/weight or number of sample containers collected? Yes

Field Label

- 20. Were field sample labels filled out with the minimum information:
 - Sample ID? Yes
 - Date/Time Collected? Yes
 - Collectors name? Yes

Sample Preservation

- 21. Does the COC or field labels indicate the samples were preserved? No
- 22. Are sample(s) correctly preserved? NA
- 24. Is lab filtration required and/or requested for dissolved metals? No

Multiphase Sample Matrix

- 26. Does the sample have more than one phase, i.e., multiphase? No
- 27. If yes, does the COC specify which phase(s) is to be analyzed? NA

Subcontract Laboratory

- 28. Are samples required to get sent to a subcontract laboratory? No
- 29. Was a subcontract laboratory specified by the client and if so who? NA Subcontract Lab: NA

Comments/Resolution

Client Remark on all samples- Run every foot until 100 TPH and 600 Chloride is met.
L-CM
R-NV

Signature of client authorizing changes to the COC or sample disposition.

Date



envirotech Inc.

Report to:
Ashley Giovengo



envirotech

Practical Solutions for a Better Tomorrow

Analytical Report

Kaiser Francis Oil Company

Project Name: Frank State #001

Work Order: E512087

Job Number: 23003-0002

Received: 12/10/2025

Revision: 1

Report Reviewed By:

Walter Hinchman
Laboratory Director
12/16/25

5796 U.S. Hwy 64
Farmington, NM 87401

Phone: (505) 632-1881
Envirotech-inc.com



Envirotech Inc. certifies the test results meet all requirements of TNI unless noted otherwise.
Statement of Data Authenticity: Envirotech Inc, attests the data reported has not been altered in any way.
Partial or incomplete reproduction of this report is prohibited, unless approved by Envirotech Inc.
Envirotech Inc, holds the Utah TNI certification NM00979 for data reported.
Envirotech Inc, holds the Texas TNI certification T104704557 for data reported.

Date Reported: 12/16/25



Ashley Giovengo
6733 South Yale Ave
Tulsa, OK 74136

Project Name: Frank State #001
Workorder: E512087
Date Received: 12/10/2025 8:00:00AM

Ashley Giovengo,

Thank you for choosing Envirotech, Inc. as your analytical testing laboratory for the sample(s) received on, 12/10/2025 8:00:00AM, under the Project Name: Frank State #001.

The analytical test results summarized in this report with the Project Name: Frank State #001 apply to the individual samples collected, identified and submitted bearing the project name on the enclosed chain-of-custody. Subcontracted sample analyses not conducted by Envirotech, Inc., are attached in full as issued by the subcontract laboratory.

Please review the Chain-of-Custody (COC) and Sample Receipt Checklist (SRC) for any issues regarding sample receipt temperature, containers, preservation etc. To best understand your test results, review the entire report summarizing your sample data and the associated quality control batch data.

All reported data in this analytical report were analyzed according to the referenced method(s) and are in compliance with the latest NELAC/TNI standards, unless otherwise noted. Samples or analytical quality control parameters not meeting specific QC criteria are qualified with a data flag. Data flag definitions are located in the Notes and Definitions section of this analytical report.

If you have any questions concerning this report, please feel free to contact Envirotech, Inc.

Respectfully,

Walter Hinchman
Laboratory Director
Office: 505-632-1881
Cell: 775-287-1762
whinchman@envirotech-inc.com

Raina Schwanz
Laboratory Administrator
Office: 505-632-1881
rainaschwanz@envirotech-inc.com

Field Offices:

Southern New Mexico Area

Lynn Jarboe
Laboratory Technical Representative
Office: 505-421-LABS(5227)
Cell: 505-320-4759
ljjarboe@envirotech-inc.com

Michelle Gonzales
Client Representative
Office: 505-421-LABS(5227)
Cell: 505-947-8222
mgonzales@envirotech-inc.com

Envirotech Web Address: www.envirotech-inc.com

Table of Contents

Title Page	1
Cover Page	2
Table of Contents	3
Sample Summary	4
Sample Data	5
SS12-0'	5
SS12-1'	6
SS12-2'	7
SS12-3'	8
SS12-4'	9
QC Summary Data	10
QC - Volatile Organics by EPA 8021B	10
QC - Nonhalogenated Organics by EPA 8015D - GRO	11
QC - Nonhalogenated Organics by EPA 8015D - DRO/ORO	12
QC - Anions by EPA 300.0/9056A	13
Definitions and Notes	14
Chain of Custody etc.	15

Sample Summary

Kaiser Francis Oil Company 6733 South Yale Ave Tulsa OK, 74136	Project Name: Frank State #001 Project Number: 23003-0002 Project Manager: Ashley Giovengo	Reported: 12/16/25 10:50
--	--	------------------------------------

Client Sample ID	Lab Sample ID	Matrix	Sampled	Received	Container
SS12-0'	E512087-01A	Soil	12/05/25	12/10/25	Glass Jar, 2 oz.
SS12-1'	E512087-02A	Soil	12/05/25	12/10/25	Glass Jar, 2 oz.
SS12-2'	E512087-03A	Soil	12/05/25	12/10/25	Glass Jar, 2 oz.
SS12-3'	E512087-04A	Soil	12/05/25	12/10/25	Glass Jar, 2 oz.
SS12-4'	E512087-05A	Soil	12/05/25	12/10/25	Glass Jar, 2 oz.



Sample Data

Kaiser Francis Oil Company 6733 South Yale Ave Tulsa OK, 74136	Project Name: Frank State #001 Project Number: 23003-0002 Project Manager: Ashley Giovengo	Reported: 12/16/2025 10:50:22AM
--	--	---

SS12-0'

E512087-01

Analyte	Result	Reporting Limit	Dilution	Prepared	Analyzed	Notes
Volatile Organics by EPA 8021B	mg/kg	mg/kg		Analyst: MB		Batch: 2550045
Benzene	ND	0.0250	1	12/10/25	12/11/25	
Ethylbenzene	ND	0.0250	1	12/10/25	12/11/25	
Toluene	ND	0.0250	1	12/10/25	12/11/25	
o-Xylene	ND	0.0250	1	12/10/25	12/11/25	
p,m-Xylene	ND	0.0500	1	12/10/25	12/11/25	
Total Xylenes	ND	0.0250	1	12/10/25	12/11/25	
<i>Surrogate: 4-Bromochlorobenzene-PID</i>		98.4 %	70-130	12/10/25	12/11/25	
Nonhalogenated Organics by EPA 8015D - GRO	mg/kg	mg/kg		Analyst: MB		Batch: 2550045
Gasoline Range Organics (C6-C10)	ND	20.0	1	12/10/25	12/11/25	
<i>Surrogate: 1-Chloro-4-fluorobenzene-FID</i>		104 %	70-130	12/10/25	12/11/25	
Nonhalogenated Organics by EPA 8015D - DRO/ORO	mg/kg	mg/kg		Analyst: KH		Batch: 2550059
Diesel Range Organics (C10-C28)	ND	25.0	1	12/10/25	12/11/25	
Oil Range Organics (C28-C36)	ND	50.0	1	12/10/25	12/11/25	
<i>Surrogate: n-Nonane</i>		101 %	61-141	12/10/25	12/11/25	
Anions by EPA 300.0/9056A	mg/kg	mg/kg		Analyst: TP		Batch: 2550069
Chloride	ND	20.0	1	12/10/25	12/11/25	



Sample Data

Kaiser Francis Oil Company 6733 South Yale Ave Tulsa OK, 74136	Project Name: Frank State #001 Project Number: 23003-0002 Project Manager: Ashley Giovengo	Reported: 12/16/2025 10:50:22AM
--	--	---

SS12-1'

E512087-02

Analyte	Result	Reporting Limit	Dilution	Prepared	Analyzed	Notes
Volatile Organics by EPA 8021B	mg/kg	mg/kg		Analyst: MB		Batch: 2550045
Benzene	ND	0.0250	1	12/10/25	12/11/25	
Ethylbenzene	ND	0.0250	1	12/10/25	12/11/25	
Toluene	ND	0.0250	1	12/10/25	12/11/25	
o-Xylene	ND	0.0250	1	12/10/25	12/11/25	
p,m-Xylene	ND	0.0500	1	12/10/25	12/11/25	
Total Xylenes	ND	0.0250	1	12/10/25	12/11/25	
<i>Surrogate: 4-Bromochlorobenzene-PID</i>		99.8 %	70-130	12/10/25	12/11/25	
Nonhalogenated Organics by EPA 8015D - GRO	mg/kg	mg/kg		Analyst: MB		Batch: 2550045
Gasoline Range Organics (C6-C10)	ND	20.0	1	12/10/25	12/11/25	
<i>Surrogate: 1-Chloro-4-fluorobenzene-FID</i>		104 %	70-130	12/10/25	12/11/25	
Nonhalogenated Organics by EPA 8015D - DRO/ORO	mg/kg	mg/kg		Analyst: KH		Batch: 2550059
Diesel Range Organics (C10-C28)	ND	25.0	1	12/10/25	12/11/25	
Oil Range Organics (C28-C36)	ND	50.0	1	12/10/25	12/11/25	
<i>Surrogate: n-Nonane</i>		102 %	61-141	12/10/25	12/11/25	
Anions by EPA 300.0/9056A	mg/kg	mg/kg		Analyst: TP		Batch: 2550069
Chloride	ND	20.0	1	12/10/25	12/11/25	



Sample Data

Kaiser Francis Oil Company 6733 South Yale Ave Tulsa OK, 74136	Project Name: Frank State #001 Project Number: 23003-0002 Project Manager: Ashley Giovengo	Reported: 12/16/2025 10:50:22AM
--	--	---

SS12-2'

E512087-03

Analyte	Result	Reporting Limit	Dilution	Prepared	Analyzed	Notes
Volatile Organics by EPA 8021B	mg/kg	mg/kg		Analyst: MB		Batch: 2550045
Benzene	ND	0.0250	1	12/10/25	12/11/25	
Ethylbenzene	ND	0.0250	1	12/10/25	12/11/25	
Toluene	ND	0.0250	1	12/10/25	12/11/25	
o-Xylene	ND	0.0250	1	12/10/25	12/11/25	
p,m-Xylene	ND	0.0500	1	12/10/25	12/11/25	
Total Xylenes	ND	0.0250	1	12/10/25	12/11/25	
<i>Surrogate: 4-Bromochlorobenzene-PID</i>		99.8 %	70-130	12/10/25	12/11/25	
Nonhalogenated Organics by EPA 8015D - GRO	mg/kg	mg/kg		Analyst: MB		Batch: 2550045
Gasoline Range Organics (C6-C10)	ND	20.0	1	12/10/25	12/11/25	
<i>Surrogate: 1-Chloro-4-fluorobenzene-FID</i>		103 %	70-130	12/10/25	12/11/25	
Nonhalogenated Organics by EPA 8015D - DRO/ORO	mg/kg	mg/kg		Analyst: KH		Batch: 2550059
Diesel Range Organics (C10-C28)	ND	25.0	1	12/10/25	12/11/25	
Oil Range Organics (C28-C36)	ND	50.0	1	12/10/25	12/11/25	
<i>Surrogate: n-Nonane</i>		104 %	61-141	12/10/25	12/11/25	
Anions by EPA 300.0/9056A	mg/kg	mg/kg		Analyst: TP		Batch: 2550069
Chloride	ND	20.0	1	12/10/25	12/11/25	



Sample Data

Kaiser Francis Oil Company 6733 South Yale Ave Tulsa OK, 74136	Project Name: Frank State #001 Project Number: 23003-0002 Project Manager: Ashley Giovengo	Reported: 12/16/2025 10:50:22AM
--	--	---

SS12-3'

E512087-04

Analyte	Result	Reporting Limit	Dilution	Prepared	Analyzed	Notes
Volatile Organics by EPA 8021B	mg/kg	mg/kg		Analyst: MB		Batch: 2550045
Benzene	ND	0.0250	1	12/10/25	12/11/25	
Ethylbenzene	ND	0.0250	1	12/10/25	12/11/25	
Toluene	ND	0.0250	1	12/10/25	12/11/25	
o-Xylene	ND	0.0250	1	12/10/25	12/11/25	
p,m-Xylene	ND	0.0500	1	12/10/25	12/11/25	
Total Xylenes	ND	0.0250	1	12/10/25	12/11/25	
<i>Surrogate: 4-Bromochlorobenzene-PID</i>		99.0 %	70-130	12/10/25	12/11/25	
Nonhalogenated Organics by EPA 8015D - GRO	mg/kg	mg/kg		Analyst: MB		Batch: 2550045
Gasoline Range Organics (C6-C10)	ND	20.0	1	12/10/25	12/11/25	
<i>Surrogate: 1-Chloro-4-fluorobenzene-FID</i>		104 %	70-130	12/10/25	12/11/25	
Nonhalogenated Organics by EPA 8015D - DRO/ORO	mg/kg	mg/kg		Analyst: KH		Batch: 2550059
Diesel Range Organics (C10-C28)	ND	25.0	1	12/10/25	12/11/25	
Oil Range Organics (C28-C36)	ND	50.0	1	12/10/25	12/11/25	
<i>Surrogate: n-Nonane</i>		104 %	61-141	12/10/25	12/11/25	
Anions by EPA 300.0/9056A	mg/kg	mg/kg		Analyst: TP		Batch: 2550069
Chloride	ND	20.0	1	12/10/25	12/11/25	



Sample Data

Kaiser Francis Oil Company 6733 South Yale Ave Tulsa OK, 74136	Project Name: Frank State #001 Project Number: 23003-0002 Project Manager: Ashley Giovengo	Reported: 12/16/2025 10:50:22AM
--	--	---

SS12-4'

E512087-05

Analyte	Result	Reporting Limit	Dilution	Prepared	Analyzed	Notes
Volatile Organics by EPA 8021B	mg/kg	mg/kg		Analyst: MB		Batch: 2550045
Benzene	ND	0.0250	1	12/10/25	12/11/25	
Ethylbenzene	ND	0.0250	1	12/10/25	12/11/25	
Toluene	ND	0.0250	1	12/10/25	12/11/25	
o-Xylene	ND	0.0250	1	12/10/25	12/11/25	
p,m-Xylene	ND	0.0500	1	12/10/25	12/11/25	
Total Xylenes	ND	0.0250	1	12/10/25	12/11/25	
<i>Surrogate: 4-Bromochlorobenzene-PID</i>		98.2 %	70-130	12/10/25	12/11/25	
Nonhalogenated Organics by EPA 8015D - GRO	mg/kg	mg/kg		Analyst: MB		Batch: 2550045
Gasoline Range Organics (C6-C10)	ND	20.0	1	12/10/25	12/11/25	
<i>Surrogate: 1-Chloro-4-fluorobenzene-FID</i>		103 %	70-130	12/10/25	12/11/25	
Nonhalogenated Organics by EPA 8015D - DRO/ORO	mg/kg	mg/kg		Analyst: KH		Batch: 2550059
Diesel Range Organics (C10-C28)	ND	25.0	1	12/10/25	12/11/25	
Oil Range Organics (C28-C36)	ND	50.0	1	12/10/25	12/11/25	
<i>Surrogate: n-Nonane</i>		102 %	61-141	12/10/25	12/11/25	
Anions by EPA 300.0/9056A	mg/kg	mg/kg		Analyst: TP		Batch: 2550069
Chloride	26.3	20.0	1	12/10/25	12/11/25	



QC Summary Data

Kaiser Francis Oil Company 6733 South Yale Ave Tulsa OK, 74136	Project Name: Frank State #001 Project Number: 23003-0002 Project Manager: Ashley Giovengo	Reported: 12/16/2025 10:50:22AM
--	--	---

Volatile Organics by EPA 8021B

Analyst: MB

Analyte	Result mg/kg	Reporting Limit mg/kg	Spike Level mg/kg	Source Result mg/kg	Rec %	Rec Limits %	RPD %	RPD Limit %	Notes
---------	-----------------	-----------------------------	-------------------------	---------------------------	----------	--------------------	----------	-------------------	-------

Blank (2550045-BLK1)

Prepared: 12/10/25 Analyzed: 12/10/25

Benzene	ND	0.0250							
Ethylbenzene	ND	0.0250							
Toluene	ND	0.0250							
o-Xylene	ND	0.0250							
p,m-Xylene	ND	0.0500							
Total Xylenes	ND	0.0250							
Surrogate: 4-Bromochlorobenzene-PID	8.32		8.00		104	70-130			

LCS (2550045-BS1)

Prepared: 12/10/25 Analyzed: 12/10/25

Benzene	4.77	0.0250	5.00		95.4	70-130			
Ethylbenzene	4.50	0.0250	5.00		90.0	70-130			
Toluene	4.69	0.0250	5.00		93.8	70-130			
o-Xylene	4.57	0.0250	5.00		91.5	70-130			
p,m-Xylene	9.21	0.0500	10.0		92.1	70-130			
Total Xylenes	13.8	0.0250	15.0		91.9	70-130			
Surrogate: 4-Bromochlorobenzene-PID	8.51		8.00		106	70-130			

Matrix Spike (2550045-MS1)

Source: E512084-02

Prepared: 12/10/25 Analyzed: 12/10/25

Benzene	4.88	0.0250	5.00	ND	97.5	70-130			
Ethylbenzene	4.59	0.0250	5.00	ND	91.7	70-130			
Toluene	4.79	0.0250	5.00	ND	95.8	70-130			
o-Xylene	4.66	0.0250	5.00	ND	93.2	70-130			
p,m-Xylene	9.37	0.0500	10.0	ND	93.7	70-130			
Total Xylenes	14.0	0.0250	15.0	ND	93.5	70-130			
Surrogate: 4-Bromochlorobenzene-PID	8.39		8.00		105	70-130			

Matrix Spike Dup (2550045-MSD1)

Source: E512084-02

Prepared: 12/10/25 Analyzed: 12/10/25

Benzene	4.87	0.0250	5.00	ND	97.5	70-130	0.0462	27	
Ethylbenzene	4.60	0.0250	5.00	ND	92.1	70-130	0.385	26	
Toluene	4.79	0.0250	5.00	ND	95.8	70-130	0.0480	20	
o-Xylene	4.67	0.0250	5.00	ND	93.5	70-130	0.339	25	
p,m-Xylene	9.41	0.0500	10.0	ND	94.1	70-130	0.435	23	
Total Xylenes	14.1	0.0250	15.0	ND	93.9	70-130	0.403	26	
Surrogate: 4-Bromochlorobenzene-PID	8.67		8.00		108	70-130			



QC Summary Data

Kaiser Francis Oil Company 6733 South Yale Ave Tulsa OK, 74136	Project Name: Frank State #001 Project Number: 23003-0002 Project Manager: Ashley Giovengo	Reported: 12/16/2025 10:50:22AM
--	--	---

Nonhalogenated Organics by EPA 8015D - GRO

Analyst: MB

Analyte	Result mg/kg	Reporting Limit mg/kg	Spike Level mg/kg	Source Result mg/kg	Rec %	Rec Limits %	RPD %	RPD Limit %	Notes
---------	-----------------	-----------------------------	-------------------------	---------------------------	----------	--------------------	----------	-------------------	-------

Blank (2550045-BLK1)

Prepared: 12/10/25 Analyzed: 12/10/25

Gasoline Range Organics (C6-C10)	ND	20.0							
Surrogate: 1-Chloro-4-fluorobenzene-FID	8.96		8.00		112	70-130			

LCS (2550045-BS2)

Prepared: 12/10/25 Analyzed: 12/10/25

Gasoline Range Organics (C6-C10)	50.5	20.0	50.0		101	70-130			
Surrogate: 1-Chloro-4-fluorobenzene-FID	9.10		8.00		114	70-130			

Matrix Spike (2550045-MS2)

Source: E512084-02

Prepared: 12/10/25 Analyzed: 12/10/25

Gasoline Range Organics (C6-C10)	49.6	20.0	50.0	ND	99.2	70-130			
Surrogate: 1-Chloro-4-fluorobenzene-FID	9.29		8.00		116	70-130			

Matrix Spike Dup (2550045-MSD2)

Source: E512084-02

Prepared: 12/10/25 Analyzed: 12/10/25

Gasoline Range Organics (C6-C10)	48.7	20.0	50.0	ND	97.4	70-130	1.87	20	
Surrogate: 1-Chloro-4-fluorobenzene-FID	8.86		8.00		111	70-130			



QC Summary Data

Kaiser Francis Oil Company 6733 South Yale Ave Tulsa OK, 74136	Project Name: Frank State #001 Project Number: 23003-0002 Project Manager: Ashley Giovengo	Reported: 12/16/2025 10:50:22AM
--	--	---

Nonhalogenated Organics by EPA 8015D - DRO/ORO

Analyst: KH

Analyte	Result mg/kg	Reporting Limit mg/kg	Spike Level mg/kg	Source Result mg/kg	Rec %	Rec Limits %	RPD %	RPD Limit %	Notes
---------	-----------------	-----------------------------	-------------------------	---------------------------	----------	--------------------	----------	-------------------	-------

Blank (2550059-BLK1)

Prepared: 12/10/25 Analyzed: 12/11/25

Diesel Range Organics (C10-C28)	ND	25.0							
Oil Range Organics (C28-C36)	ND	50.0							
Surrogate: n-Nonane	50.5		50.0		101	61-141			

LCS (2550059-BS1)

Prepared: 12/10/25 Analyzed: 12/11/25

Diesel Range Organics (C10-C28)	256	25.0	250		102	66-144			
Surrogate: n-Nonane	49.3		50.0		98.7	61-141			

Matrix Spike (2550059-MS1)

Source: E512075-05

Prepared: 12/10/25 Analyzed: 12/11/25

Diesel Range Organics (C10-C28)	270	25.0	250	ND	108	56-156			
Surrogate: n-Nonane	50.8		50.0		102	61-141			

Matrix Spike Dup (2550059-MSD1)

Source: E512075-05

Prepared: 12/10/25 Analyzed: 12/11/25

Diesel Range Organics (C10-C28)	269	25.0	250	ND	108	56-156	0.550	20	
Surrogate: n-Nonane	49.8		50.0		99.5	61-141			



QC Summary Data

Kaiser Francis Oil Company 6733 South Yale Ave Tulsa OK, 74136	Project Name: Frank State #001 Project Number: 23003-0002 Project Manager: Ashley Giovengo	Reported: 12/16/2025 10:50:22AM
--	--	---

Anions by EPA 300.0/9056A

Analyst: TP

Analyte	Result mg/kg	Reporting Limit mg/kg	Spike Level mg/kg	Source Result mg/kg	Rec %	Rec Limits %	RPD %	RPD Limit %	Notes
---------	-----------------	-----------------------------	-------------------------	---------------------------	----------	--------------------	----------	-------------------	-------

Blank (2550069-BLK1)

Prepared: 12/10/25 Analyzed: 12/10/25

Chloride ND 20.0

LCS (2550069-BS1)

Prepared: 12/10/25 Analyzed: 12/10/25

Chloride 260 20.0 250 104 90-110

Matrix Spike (2550069-MS1)

Source: E512085-05

Prepared: 12/10/25 Analyzed: 12/13/25

Chloride 1130 20.0 250 907 89.7 80-120

Matrix Spike Dup (2550069-MSD1)

Source: E512085-05

Prepared: 12/10/25 Analyzed: 12/10/25

Chloride 1150 20.0 250 907 98.4 80-120 1.90 20

QC Summary Report Comment:

Calculations are based off of the raw (non-rounded) data. However, for reporting purposes all QC data is rounded to three significant figures. Therefore, hand calculated values may differ slightly.



Definitions and Notes

Kaiser Francis Oil Company 6733 South Yale Ave Tulsa OK, 74136	Project Name: Frank State #001 Project Number: 23003-0002 Project Manager: Ashley Giovengo	Reported: 12/16/25 10:50
--	--	------------------------------------

ND Analyte NOT DETECTED at or above the reporting limit

NR Not Reported

RPD Relative Percent Difference

DNI Did Not Ignite

DNR Did not react with the addition of acid or base.

Note (1): Methods marked with ** are non-accredited methods.

Note (2): Soil data is reported on an "as received" weight basis, unless reported otherwise.



Client Information			Invoice Information			Lab Use Only				TAT			State				
Client: Kaiser- Francis Oil Company			Company: Ensolum LLC			Lab WO# E512087		Job Number 23003-0002		1D	2D	3D	Std	NM	CO	UT	TX
Project Name: Frank State #001			Address: 3122 National Parks Hwy											X			
Project Manager: Ashley Giovengo			City, State, Zip: Carlsbad NM, 88220														
Address: 3122 National Parks Hwy			Phone: 575-988-0055														
City, State, Zip: Carlsbad NM, 88220			Email: agiovengo@ensolum.com														
Phone: 575-988-0055			Miscellaneous:														
Email: agiovengo@ensolum.com																	

Sample Information							Analysis and Method										EPA Program		
Time Sampled	Date Sampled	Matrix	No. of Containers	Sample ID	Field Filter	Lab Number	DRO/ORO by 8015	GRO/DRO by 8015	BTEX by 8021	VOC by 8260	Chloride 300.0	TCEQ 1006 - TX	RCRA 8 Metals	BGDOC - NM	BGDOC - TX	SDWA	CWA	RCRA	
																Compliance	Y	or	N
																PWSID #			
																Sample Temp			Remarks
0900	12/9/25	Soil	1	SS12-0'		1										2.5			Run every foot until 100 TPH and 600 Chloride is met
0916	↓	↓	↓	12-1'		2										2.7			Run every foot until 100 TPH and 600 Chloride is met
0917	↓	↓	↓	12-2'		3										2.5			Run every foot until 100 TPH and 600 Chloride is met
0919	↓	↓	↓	12-3'		4										3.2			Run every foot until 100 TPH and 600 Chloride is met
0923	↓	↓	↓	12-4'		5										2.4			Run every foot until 100 TPH and 600 Chloride is met
																			Run every foot until 100 TPH and 600 Chloride is met
																			Run every foot until 100 TPH and 600 Chloride is met
																			Run every foot until 100 TPH and 600 Chloride is met
																			Run every foot until 100 TPH and 600 Chloride is met

Additional Instructions: Samples Preserved on Ice; Please CC: cburton@ensolum.com, agiovengo@ensolum.com, iestrella@ensolum.com, chamilton@ensolum.com, bmoir@ensolum.com, jmccauley@ensolum.com, akone@ensolum.com, jgonzalez@ensolum.com, ihinkle@ensolum.com, eplugge@ensolum.com

I, (field sampler), attest to the validity and authenticity of this sample. I am aware that tampering with or intentionally mislabeling the sample location, date or time of collection is considered fraud and may be grounds for legal action.

Sampled by: Israel Estrella and Jenna Hinkle

Relinquished by: (Signature) <i>Jenna Hinkle</i>	Date 12/9/2025	Time 7:00	Received by: (Signature) <i>Marissa Gonzalez</i>	Date 12-9-25	Time 0700	Samples requiring thermal preservation must be received on ice the day they are sampled or received packed on ice at a temp above 0 but less than 6°C on subsequent days. Lab Use Only Received on ice: <input checked="" type="radio"/> Y <input type="radio"/> N
Relinquished by: (Signature) <i>Marissa Gonzalez</i>	Date 12-9-25	Time 1430	Received by: (Signature) <i>Nathan Gonzalez</i>	Date 12-9-25	Time 1430	
Relinquished by: (Signature) <i>Nathan Gonzalez</i>	Date 12-9-25	Time 1810	Received by: (Signature) <i>Bryan B...</i>	Date 12-9-25	Time 1810	
Relinquished by: (Signature) <i>Bryan B...</i>	Date 12-9-25	Time 2200	Received by: (Signature) <i>Autly...</i>	Date 12-10-25	Time 800	
Relinquished by: (Signature)	Date	Time	Received by: (Signature)	Date	Time	

Sample Matrix: S - Soil, Sd - Solid, Sg - Sludge, A - Aqueous, O - Other _____ Container Type: g - glass, p - poly/plastic, ag - amber glass, v - VOA

Note: Samples are discarded 14 days after results are reported unless other arrangements are made. Hazardous samples will be returned to client or disposed of at the client expense. The report for the analysis of the above samples is applicable only to those samples received by the laboratory with this COC. The liability of the laboratory is limited to the amount paid for on the report.

Envirotech Analytical Laboratory

Printed: 12/10/2025 10:05:56AM

Sample Receipt Checklist (SRC)

Instructions: Please take note of any NO checkmarks.

If we receive no response concerning these items within 24 hours of the date of this notice, all the samples will be analyzed as requested.

Client:	Kaiser Francis Oil Company	Date Received:	12/10/25 08:00	Work Order ID:	E512087
Phone:	(505) 382-1211	Date Logged In:	12/09/25 15:22	Logged In By:	Caitlin Mars
Email:	agiovengo@ensolum.com	Due Date:	12/16/25 17:00 (4 day TAT)		

Chain of Custody (COC)

- 1. Does the sample ID match the COC? Yes
- 2. Does the number of samples per sampling site location match the COC? Yes
- 3. Were samples dropped off by client or carrier? Yes
- 4. Was the COC complete, i.e., signatures, dates/times, requested analyses? Yes
- 5. Were all samples received within holding time? Yes

Carrier: Courier

Note: Analysis, such as pH which should be conducted in the field, i.e, 15 minute hold time, are not included in this discussion.

Sample Turn Around Time (TAT)

- 6. Did the COC indicate standard TAT, or Expedited TAT? Yes

Sample Cooler

- 7. Was a sample cooler received? Yes
- 8. If yes, was cooler received in good condition? Yes
- 9. Was the sample(s) received intact, i.e., not broken? Yes
- 10. Were custody/security seals present? No
- 11. If yes, were custody/security seals intact? NA
- 12. Was the sample received on ice? Yes

Note: Thermal preservation is not required, if samples are received within 15 minutes of sampling

- 13. See COC for individual sample temps. Samples outside of 0°C-6°C will be recorded in comments.

Sample Container

- 14. Are aqueous VOC samples present? No
- 15. Are VOC samples collected in VOA Vials? NA
- 16. Is the head space less than 6-8 mm (pea sized or less)? NA
- 17. Was a trip blank (TB) included for VOC analyses? NA
- 18. Are non-VOC samples collected in the correct containers? Yes
- 19. Is the appropriate volume/weight or number of sample containers collected? Yes

Field Label

- 20. Were field sample labels filled out with the minimum information:
 - Sample ID? Yes
 - Date/Time Collected? Yes
 - Collectors name? Yes

Sample Preservation

- 21. Does the COC or field labels indicate the samples were preserved? No
- 22. Are sample(s) correctly preserved? NA
- 24. Is lab filtration required and/or requested for dissolved metals? No

Multiphase Sample Matrix

- 26. Does the sample have more than one phase, i.e., multiphase? No
- 27. If yes, does the COC specify which phase(s) is to be analyzed? NA

Subcontract Laboratory

- 28. Are samples required to get sent to a subcontract laboratory? No
- 29. Was a subcontract laboratory specified by the client and if so who? NA Subcontract Lab: NA

Comments/Resolution

Client Remark on all samples- Run every foot until 100 TPH and 600 Chloride is met.
L-CM
R-NV

Client Instruction

Signature of client authorizing changes to the COC or sample disposition.

Date



envirotech Inc.

Report to:
Ashley Giovengo



5796 U.S. Hwy 64
Farmington, NM 87401

Phone: (505) 632-1881
Envirotech-inc.com



envirotech

Practical Solutions for a Better Tomorrow

Analytical Report

Kaiser Francis Oil Company

Project Name: Frank State #001

Work Order: E512088

Job Number: 23003-0002

Received: 12/10/2025

Revision: 1

Report Reviewed By:

Walter Hinchman
Laboratory Director
12/16/25

Envirotech Inc. certifies the test results meet all requirements of TNI unless noted otherwise.
Statement of Data Authenticity: Envirotech Inc, attests the data reported has not been altered in any way.
Partial or incomplete reproduction of this report is prohibited, unless approved by Envirotech Inc.
Envirotech Inc, holds the Utah TNI certification NM00979 for data reported.
Envirotech Inc, holds the Texas TNI certification T104704557 for data reported.

Date Reported: 12/16/25

Ashley Giovengo
6733 South Yale Ave
Tulsa, OK 74136



Project Name: Frank State #001
Workorder: E512088
Date Received: 12/10/2025 8:00:00AM

Ashley Giovengo,

Thank you for choosing Envirotech, Inc. as your analytical testing laboratory for the sample(s) received on, 12/10/2025 8:00:00AM, under the Project Name: Frank State #001.

The analytical test results summarized in this report with the Project Name: Frank State #001 apply to the individual samples collected, identified and submitted bearing the project name on the enclosed chain-of-custody. Subcontracted sample analyses not conducted by Envirotech, Inc., are attached in full as issued by the subcontract laboratory.

Please review the Chain-of-Custody (COC) and Sample Receipt Checklist (SRC) for any issues regarding sample receipt temperature, containers, preservation etc. To best understand your test results, review the entire report summarizing your sample data and the associated quality control batch data.

All reported data in this analytical report were analyzed according to the referenced method(s) and are in compliance with the latest NELAC/TNI standards, unless otherwise noted. Samples or analytical quality control parameters not meeting specific QC criteria are qualified with a data flag. Data flag definitions are located in the Notes and Definitions section of this analytical report.

If you have any questions concerning this report, please feel free to contact Envirotech, Inc.

Respectfully,

Walter Hinchman
Laboratory Director
Office: 505-632-1881
Cell: 775-287-1762
whinchman@envirotech-inc.com

Raina Schwanz
Laboratory Administrator
Office: 505-632-1881
rainaschwanz@envirotech-inc.com

Field Offices:

Southern New Mexico Area

Lynn Jarboe
Laboratory Technical Representative
Office: 505-421-LABS(5227)
Cell: 505-320-4759
ljjarboe@envirotech-inc.com

Michelle Gonzales
Client Representative
Office: 505-421-LABS(5227)
Cell: 505-947-8222
mgonzales@envirotech-inc.com

Envirotech Web Address: www.envirotech-inc.com

Table of Contents

Title Page	1
Cover Page	2
Table of Contents	3
Sample Summary	4
Sample Data	5
SS13-0'	5
SS13-1'	6
SS13-2'	7
SS13-3'	8
SS13-4'	9
QC Summary Data	10
QC - Volatile Organics by EPA 8021B	10
QC - Nonhalogenated Organics by EPA 8015D - GRO	11
QC - Nonhalogenated Organics by EPA 8015D - DRO/ORO	12
QC - Anions by EPA 300.0/9056A	13
Definitions and Notes	14
Chain of Custody etc.	15

Sample Summary

Kaiser Francis Oil Company 6733 South Yale Ave Tulsa OK, 74136	Project Name: Frank State #001 Project Number: 23003-0002 Project Manager: Ashley Giovengo	Reported: 12/16/25 10:52
--	--	------------------------------------

Client Sample ID	Lab Sample ID	Matrix	Sampled	Received	Container
SS13-0'	E512088-01A	Soil	12/05/25	12/10/25	Glass Jar, 2 oz.
SS13-1'	E512088-02A	Soil	12/05/25	12/10/25	Glass Jar, 2 oz.
SS13-2'	E512088-03A	Soil	12/05/25	12/10/25	Glass Jar, 2 oz.
SS13-3'	E512088-04A	Soil	12/05/25	12/10/25	Glass Jar, 2 oz.
SS13-4'	E512088-05A	Soil	12/05/25	12/10/25	Glass Jar, 2 oz.



Sample Data

Kaiser Francis Oil Company 6733 South Yale Ave Tulsa OK, 74136	Project Name: Frank State #001 Project Number: 23003-0002 Project Manager: Ashley Giovengo	Reported: 12/16/2025 10:52:46AM
--	--	---

SS13-0'

E512088-01

Analyte	Result	Reporting Limit	Dilution	Prepared	Analyzed	Notes
Volatile Organics by EPA 8021B						
	mg/kg	mg/kg		Analyst: MB		Batch: 2550046
Benzene	ND	0.0250	1	12/10/25	12/11/25	
Ethylbenzene	ND	0.0250	1	12/10/25	12/11/25	
Toluene	ND	0.0250	1	12/10/25	12/11/25	
o-Xylene	ND	0.0250	1	12/10/25	12/11/25	
p,m-Xylene	ND	0.0500	1	12/10/25	12/11/25	
Total Xylenes	ND	0.0250	1	12/10/25	12/11/25	
<i>Surrogate: 4-Bromochlorobenzene-PID</i>						
		105 %	70-130	12/10/25	12/11/25	
Nonhalogenated Organics by EPA 8015D - GRO						
	mg/kg	mg/kg		Analyst: MB		Batch: 2550046
Gasoline Range Organics (C6-C10)	ND	20.0	1	12/10/25	12/11/25	
<i>Surrogate: 1-Chloro-4-fluorobenzene-FID</i>						
		87.5 %	70-130	12/10/25	12/11/25	
Nonhalogenated Organics by EPA 8015D - DRO/ORO						
	mg/kg	mg/kg		Analyst: HM		Batch: 2550078
Diesel Range Organics (C10-C28)	33.7	25.0	1	12/11/25	12/12/25	
Oil Range Organics (C28-C36)	53.6	50.0	1	12/11/25	12/12/25	
<i>Surrogate: n-Nonane</i>						
		99.4 %	61-141	12/11/25	12/12/25	
Anions by EPA 300.0/9056A						
	mg/kg	mg/kg		Analyst: TP		Batch: 2550074
Chloride	37.6	20.0	1	12/11/25	12/11/25	



Sample Data

Kaiser Francis Oil Company 6733 South Yale Ave Tulsa OK, 74136	Project Name: Frank State #001 Project Number: 23003-0002 Project Manager: Ashley Giovengo	Reported: 12/16/2025 10:52:46AM
--	--	---

SS13-1'

E512088-02

Analyte	Result	Reporting Limit	Dilution	Prepared	Analyzed	Notes
Volatile Organics by EPA 8021B	mg/kg	mg/kg		Analyst: MB		Batch: 2550046
Benzene	ND	0.0250	1	12/10/25	12/11/25	
Ethylbenzene	ND	0.0250	1	12/10/25	12/11/25	
Toluene	ND	0.0250	1	12/10/25	12/11/25	
o-Xylene	ND	0.0250	1	12/10/25	12/11/25	
p,m-Xylene	ND	0.0500	1	12/10/25	12/11/25	
Total Xylenes	ND	0.0250	1	12/10/25	12/11/25	
<i>Surrogate: 4-Bromochlorobenzene-PID</i>		103 %	70-130	12/10/25	12/11/25	
Nonhalogenated Organics by EPA 8015D - GRO	mg/kg	mg/kg		Analyst: MB		Batch: 2550046
Gasoline Range Organics (C6-C10)	ND	20.0	1	12/10/25	12/11/25	
<i>Surrogate: 1-Chloro-4-fluorobenzene-FID</i>		86.8 %	70-130	12/10/25	12/11/25	
Nonhalogenated Organics by EPA 8015D - DRO/ORO	mg/kg	mg/kg		Analyst: HM		Batch: 2550078
Diesel Range Organics (C10-C28)	98.8	25.0	1	12/11/25	12/12/25	
Oil Range Organics (C28-C36)	215	50.0	1	12/11/25	12/12/25	
<i>Surrogate: n-Nonane</i>		101 %	61-141	12/11/25	12/12/25	
Anions by EPA 300.0/9056A	mg/kg	mg/kg		Analyst: TP		Batch: 2550074
Chloride	ND	20.0	1	12/11/25	12/11/25	



Sample Data

Kaiser Francis Oil Company 6733 South Yale Ave Tulsa OK, 74136	Project Name: Frank State #001 Project Number: 23003-0002 Project Manager: Ashley Giovengo	Reported: 12/16/2025 10:52:46AM
--	--	---

SS13-2'

E512088-03

Analyte	Result	Reporting Limit	Dilution	Prepared	Analyzed	Notes
Volatile Organics by EPA 8021B	mg/kg	mg/kg		Analyst: MB		Batch: 2550046
Benzene	ND	0.0250	1	12/10/25	12/11/25	
Ethylbenzene	ND	0.0250	1	12/10/25	12/11/25	
Toluene	ND	0.0250	1	12/10/25	12/11/25	
o-Xylene	ND	0.0250	1	12/10/25	12/11/25	
p,m-Xylene	ND	0.0500	1	12/10/25	12/11/25	
Total Xylenes	ND	0.0250	1	12/10/25	12/11/25	
<i>Surrogate: 4-Bromochlorobenzene-PID</i>		103 %	70-130	12/10/25	12/11/25	
Nonhalogenated Organics by EPA 8015D - GRO	mg/kg	mg/kg		Analyst: MB		Batch: 2550046
Gasoline Range Organics (C6-C10)	ND	20.0	1	12/10/25	12/11/25	
<i>Surrogate: 1-Chloro-4-fluorobenzene-FID</i>		87.0 %	70-130	12/10/25	12/11/25	
Nonhalogenated Organics by EPA 8015D - DRO/ORO	mg/kg	mg/kg		Analyst: HM		Batch: 2550078
Diesel Range Organics (C10-C28)	ND	25.0	1	12/11/25	12/12/25	
Oil Range Organics (C28-C36)	ND	50.0	1	12/11/25	12/12/25	
<i>Surrogate: n-Nonane</i>		99.0 %	61-141	12/11/25	12/12/25	
Anions by EPA 300.0/9056A	mg/kg	mg/kg		Analyst: TP		Batch: 2550074
Chloride	ND	20.0	1	12/11/25	12/11/25	



Sample Data

Kaiser Francis Oil Company 6733 South Yale Ave Tulsa OK, 74136	Project Name: Frank State #001 Project Number: 23003-0002 Project Manager: Ashley Giovengo	Reported: 12/16/2025 10:52:46AM
--	--	---

SS13-3'

E512088-04

Analyte	Result	Reporting Limit	Dilution	Prepared	Analyzed	Notes
Volatile Organics by EPA 8021B	mg/kg	mg/kg		Analyst: MB		Batch: 2550046
Benzene	ND	0.0250	1	12/10/25	12/11/25	
Ethylbenzene	ND	0.0250	1	12/10/25	12/11/25	
Toluene	ND	0.0250	1	12/10/25	12/11/25	
o-Xylene	ND	0.0250	1	12/10/25	12/11/25	
p,m-Xylene	ND	0.0500	1	12/10/25	12/11/25	
Total Xylenes	ND	0.0250	1	12/10/25	12/11/25	
<i>Surrogate: 4-Bromochlorobenzene-PID</i>		104 %	70-130	12/10/25	12/11/25	
Nonhalogenated Organics by EPA 8015D - GRO	mg/kg	mg/kg		Analyst: MB		Batch: 2550046
Gasoline Range Organics (C6-C10)	ND	20.0	1	12/10/25	12/11/25	
<i>Surrogate: 1-Chloro-4-fluorobenzene-FID</i>		87.3 %	70-130	12/10/25	12/11/25	
Nonhalogenated Organics by EPA 8015D - DRO/ORO	mg/kg	mg/kg		Analyst: HM		Batch: 2550078
Diesel Range Organics (C10-C28)	ND	25.0	1	12/11/25	12/12/25	
Oil Range Organics (C28-C36)	ND	50.0	1	12/11/25	12/12/25	
<i>Surrogate: n-Nonane</i>		99.2 %	61-141	12/11/25	12/12/25	
Anions by EPA 300.0/9056A	mg/kg	mg/kg		Analyst: TP		Batch: 2550074
Chloride	ND	20.0	1	12/11/25	12/11/25	



Sample Data

Kaiser Francis Oil Company 6733 South Yale Ave Tulsa OK, 74136	Project Name: Frank State #001 Project Number: 23003-0002 Project Manager: Ashley Giovengo	Reported: 12/16/2025 10:52:46AM
--	--	---

SS13-4'

E512088-05

Analyte	Result	Reporting Limit	Dilution	Prepared	Analyzed	Notes
Volatile Organics by EPA 8021B	mg/kg	mg/kg		Analyst: MB		Batch: 2550046
Benzene	ND	0.0250	1	12/10/25	12/11/25	
Ethylbenzene	ND	0.0250	1	12/10/25	12/11/25	
Toluene	ND	0.0250	1	12/10/25	12/11/25	
o-Xylene	ND	0.0250	1	12/10/25	12/11/25	
p,m-Xylene	ND	0.0500	1	12/10/25	12/11/25	
Total Xylenes	ND	0.0250	1	12/10/25	12/11/25	
<i>Surrogate: 4-Bromochlorobenzene-PID</i>		104 %	70-130	12/10/25	12/11/25	
Nonhalogenated Organics by EPA 8015D - GRO	mg/kg	mg/kg		Analyst: MB		Batch: 2550046
Gasoline Range Organics (C6-C10)	ND	20.0	1	12/10/25	12/11/25	
<i>Surrogate: 1-Chloro-4-fluorobenzene-FID</i>		87.8 %	70-130	12/10/25	12/11/25	
Nonhalogenated Organics by EPA 8015D - DRO/ORO	mg/kg	mg/kg		Analyst: HM		Batch: 2550078
Diesel Range Organics (C10-C28)	ND	25.0	1	12/11/25	12/12/25	
Oil Range Organics (C28-C36)	ND	50.0	1	12/11/25	12/12/25	
<i>Surrogate: n-Nonane</i>		98.7 %	61-141	12/11/25	12/12/25	
Anions by EPA 300.0/9056A	mg/kg	mg/kg		Analyst: TP		Batch: 2550074
Chloride	ND	20.0	1	12/11/25	12/11/25	



QC Summary Data

Kaiser Francis Oil Company 6733 South Yale Ave Tulsa OK, 74136	Project Name: Frank State #001 Project Number: 23003-0002 Project Manager: Ashley Giovengo	Reported: 12/16/2025 10:52:46AM
--	--	---

Volatile Organics by EPA 8021B

Analyst: MB

Analyte	Result mg/kg	Reporting Limit mg/kg	Spike Level mg/kg	Source Result mg/kg	Rec %	Rec Limits %	RPD %	RPD Limit %	Notes
---------	-----------------	-----------------------------	-------------------------	---------------------------	----------	--------------------	----------	-------------------	-------

Blank (2550046-BLK1)

Prepared: 12/10/25 Analyzed: 12/10/25

Benzene	ND	0.0250							
Ethylbenzene	ND	0.0250							
Toluene	ND	0.0250							
o-Xylene	ND	0.0250							
p,m-Xylene	ND	0.0500							
Total Xylenes	ND	0.0250							
Surrogate: 4-Bromochlorobenzene-PID	8.52		8.00		107	70-130			

LCS (2550046-BS1)

Prepared: 12/10/25 Analyzed: 12/10/25

Benzene	6.03	0.0250	5.00		121	70-130			
Ethylbenzene	5.81	0.0250	5.00		116	70-130			
Toluene	5.95	0.0250	5.00		119	70-130			
o-Xylene	5.88	0.0250	5.00		118	70-130			
p,m-Xylene	11.8	0.0500	10.0		118	70-130			
Total Xylenes	17.7	0.0250	15.0		118	70-130			
Surrogate: 4-Bromochlorobenzene-PID	8.56		8.00		107	70-130			

Matrix Spike (2550046-MS1)

Source: E512085-07

Prepared: 12/10/25 Analyzed: 12/10/25

Benzene	6.19	0.0250	5.00	ND	124	70-130			
Ethylbenzene	5.97	0.0250	5.00	ND	119	70-130			
Toluene	6.10	0.0250	5.00	ND	122	70-130			
o-Xylene	6.04	0.0250	5.00	ND	121	70-130			
p,m-Xylene	12.1	0.0500	10.0	ND	121	70-130			
Total Xylenes	18.2	0.0250	15.0	ND	121	70-130			
Surrogate: 4-Bromochlorobenzene-PID	8.64		8.00		108	70-130			

Matrix Spike Dup (2550046-MSD1)

Source: E512085-07

Prepared: 12/10/25 Analyzed: 12/10/25

Benzene	5.90	0.0250	5.00	ND	118	70-130	4.71	27	
Ethylbenzene	5.67	0.0250	5.00	ND	113	70-130	5.11	26	
Toluene	5.80	0.0250	5.00	ND	116	70-130	5.01	20	
o-Xylene	5.72	0.0250	5.00	ND	114	70-130	5.41	25	
p,m-Xylene	11.5	0.0500	10.0	ND	115	70-130	5.04	23	
Total Xylenes	17.3	0.0250	15.0	ND	115	70-130	5.16	26	
Surrogate: 4-Bromochlorobenzene-PID	8.56		8.00		107	70-130			



QC Summary Data

Kaiser Francis Oil Company 6733 South Yale Ave Tulsa OK, 74136	Project Name: Frank State #001 Project Number: 23003-0002 Project Manager: Ashley Giovengo	Reported: 12/16/2025 10:52:46AM
--	--	---

Nonhalogenated Organics by EPA 8015D - GRO

Analyst: MB

Analyte	Result mg/kg	Reporting Limit mg/kg	Spike Level mg/kg	Source Result mg/kg	Rec %	Rec Limits %	RPD %	RPD Limit %	Notes
---------	-----------------	-----------------------------	-------------------------	---------------------------	----------	--------------------	----------	-------------------	-------

Blank (2550046-BLK1)

Prepared: 12/10/25 Analyzed: 12/10/25

Gasoline Range Organics (C6-C10)	ND	20.0							
Surrogate: 1-Chloro-4-fluorobenzene-FID	6.87		8.00		85.9	70-130			

LCS (2550046-BS2)

Prepared: 12/10/25 Analyzed: 12/10/25

Gasoline Range Organics (C6-C10)	60.2	20.0	50.0		120	70-130			
Surrogate: 1-Chloro-4-fluorobenzene-FID	6.94		8.00		86.8	70-130			

Matrix Spike (2550046-MS2)

Source: E512085-07

Prepared: 12/10/25 Analyzed: 12/10/25

Gasoline Range Organics (C6-C10)	56.5	20.0	50.0	ND	113	70-130			
Surrogate: 1-Chloro-4-fluorobenzene-FID	6.96		8.00		87.0	70-130			

Matrix Spike Dup (2550046-MSD2)

Source: E512085-07

Prepared: 12/10/25 Analyzed: 12/10/25

Gasoline Range Organics (C6-C10)	59.5	20.0	50.0	ND	119	70-130	5.21	20	
Surrogate: 1-Chloro-4-fluorobenzene-FID	6.97		8.00		87.1	70-130			



QC Summary Data

Kaiser Francis Oil Company 6733 South Yale Ave Tulsa OK, 74136	Project Name: Frank State #001 Project Number: 23003-0002 Project Manager: Ashley Giovengo	Reported: 12/16/2025 10:52:46AM
--	--	---

Nonhalogenated Organics by EPA 8015D - DRO/ORO

Analyst: HM

Analyte	Result mg/kg	Reporting Limit mg/kg	Spike Level mg/kg	Source Result mg/kg	Rec %	Rec Limits %	RPD %	RPD Limit %	Notes
---------	-----------------	-----------------------------	-------------------------	---------------------------	----------	--------------------	----------	-------------------	-------

Blank (2550078-BLK1)

Prepared: 12/11/25 Analyzed: 12/11/25

Diesel Range Organics (C10-C28)	ND	25.0							
Oil Range Organics (C28-C36)	ND	50.0							
Surrogate: n-Nonane	48.3		50.0		96.6	61-141			

LCS (2550078-BS1)

Prepared: 12/11/25 Analyzed: 12/11/25

Diesel Range Organics (C10-C28)	243	25.0	250		97.0	66-144			
Surrogate: n-Nonane	48.0		50.0		95.9	61-141			

Matrix Spike (2550078-MS1)

Source: E512086-04

Prepared: 12/11/25 Analyzed: 12/11/25

Diesel Range Organics (C10-C28)	248	25.0	250	ND	99.1	56-156			
Surrogate: n-Nonane	48.2		50.0		96.3	61-141			

Matrix Spike Dup (2550078-MSD1)

Source: E512086-04

Prepared: 12/11/25 Analyzed: 12/11/25

Diesel Range Organics (C10-C28)	257	25.0	250	ND	103	56-156	3.50	20	
Surrogate: n-Nonane	49.8		50.0		99.5	61-141			



QC Summary Data

Kaiser Francis Oil Company 6733 South Yale Ave Tulsa OK, 74136	Project Name: Frank State #001 Project Number: 23003-0002 Project Manager: Ashley Giovengo	Reported: 12/16/2025 10:52:46AM
--	--	---

Anions by EPA 300.0/9056A

Analyst: TP

Analyte	Result mg/kg	Reporting Limit mg/kg	Spike Level mg/kg	Source Result mg/kg	Rec %	Rec Limits %	RPD %	RPD Limit %	Notes
---------	-----------------	-----------------------------	-------------------------	---------------------------	----------	--------------------	----------	-------------------	-------

Blank (2550074-BLK1)

Prepared: 12/11/25 Analyzed: 12/11/25

Chloride	ND	20.0							
----------	----	------	--	--	--	--	--	--	--

LCS (2550074-BS1)

Prepared: 12/11/25 Analyzed: 12/11/25

Chloride	253	20.0	250		101	90-110			
----------	-----	------	-----	--	-----	--------	--	--	--

Matrix Spike (2550074-MS1)

Source: E512103-02

Prepared: 12/11/25 Analyzed: 12/11/25

Chloride	256	20.0	250	ND	102	80-120			
----------	-----	------	-----	----	-----	--------	--	--	--

Matrix Spike Dup (2550074-MSD1)

Source: E512103-02

Prepared: 12/11/25 Analyzed: 12/11/25

Chloride	256	20.0	250	ND	102	80-120	0.0867	20	
----------	-----	------	-----	----	-----	--------	--------	----	--

QC Summary Report Comment:

Calculations are based off of the raw (non-rounded) data. However, for reporting purposes all QC data is rounded to three significant figures. Therefore, hand calculated values may differ slightly.



Definitions and Notes

Kaiser Francis Oil Company 6733 South Yale Ave Tulsa OK, 74136	Project Name: Frank State #001 Project Number: 23003-0002 Project Manager: Ashley Giovengo	Reported: 12/16/25 10:52
--	--	------------------------------------

ND Analyte NOT DETECTED at or above the reporting limit

NR Not Reported

RPD Relative Percent Difference

DNI Did Not Ignite

DNR Did not react with the addition of acid or base.

Note (1): Methods marked with ** are non-accredited methods.

Note (2): Soil data is reported on an "as received" weight basis, unless reported otherwise.



Client Information			Invoice Information			Lab Use Only				TAT			State				
Client: Kaiser- Francis Oil Company			Company: Ensolum LLC			Lab WO#		Job Number		1D	2D	3D	Std	NM	CO	UT	TX
Project Name: Frank State #001			Address: 3122 National Parks Hwy			E512088		23003-0002					X	X			
Project Manager: Ashley Giovengo			City, State, Zip: Carlsbad NM, 88220														
Address: 3122 National Parks Hwy			Phone: 575-988-0055														
City, State, Zip: Carlsbad NM, 88220			Email: agiovengo@ensolum.com														
Phone: 575-988-0055			Miscellaneous:														
Email: agiovengo@ensolum.com																	

Sample Information										Analysis and Method								EPA Program		
Time Sampled	Date Sampled	Matrix	No. of Containers	Sample ID	Field Filter	Lab Number	DRO/ORO by 8015	GRO/DRO by 8015	BTEX by 8021	VOC by 8260	Chloride 300.0	TCEQ 1005 - TX	RCRA 8 Metals	BGDOC - NM	BGDOC - TX	SDWA	CWA	RCRA		
																Compliance	Y	or	N	
																PWSID #				
																Sample Temp			Remarks	
0954	12/5/25	Soil	1	SS13-0'		1										3.6			Run every foot until 100 TPH and 600 Chloride is met	
0955				13-1'		2										4.0			Run every foot until 100 TPH and 600 Chloride is met	
0957				13-2'		3										3.3			Run every foot until 100 TPH and 600 Chloride is met	
1000				13-3'		4										3.5			Run every foot until 100 TPH and 600 Chloride is met	
1005				13-4'		5										3.4			Run every foot until 100 TPH and 600 Chloride is met	
																			Run every foot until 100 TPH and 600 Chloride is met	
																			Run every foot until 100 TPH and 600 Chloride is met	
																			Run every foot until 100 TPH and 600 Chloride is met	
																			Run every foot until 100 TPH and 600 Chloride is met	

Additional Instructions: Samples Preserved on Ice; Please CC: cburton@ensolum.com, agiovengo@ensolum.com, iestrella@ensolum.com, chamilton@ensolum.com, bmoir@ensolum.com, jmccauley@ensolum.com, akone@ensolum.com, jgonzalez@ensolum.com, ihinkle@ensolum.com, eplugge@ensolum.com

I, (field sampler), attest to the validity and authenticity of this sample. I am aware that tampering with or intentionally mislabeling the sample location, date or time of collection is considered fraud and may be grounds for legal action.

Sampled by: Israel Estrella and Jenna Hinkle

Relinquished by: (Signature) Jenna Hinkle	Date 12/9/25	Time 7:00	Received by: (Signature) Marissa Gonzalez	Date 12-9-25	Time 0700	Samples requiring thermal preservation must be received on ice the day they are sampled or received packed on ice at a temp above 0 but less than 6°C on subsequent days. Lab Use Only Received on ice: <input checked="" type="radio"/> Y <input type="radio"/> N
Relinquished by: (Signature) Marissa Gonzalez	Date 12-9-25	Time 1430	Received by: (Signature) Nathan Gonzalez	Date 12-9-25	Time 1430	
Relinquished by: (Signature) Nathan Gonzalez	Date 12-9-25	Time 1810	Received by: (Signature) Bradley Bunn	Date 12-9-25	Time 1810	
Relinquished by: (Signature) Bradley Bunn	Date 12-9-25	Time 2200	Received by: (Signature) Caitlynn	Date 12-10-25	Time 800	
Relinquished by: (Signature)	Date	Time	Received by: (Signature)	Date	Time	

Sample Matrix: S - Soil, Sd - Solid, Sg - Sludge, A - Aqueous, O - Other _____ Container Type: g - glass, p - poly/plastic, ag - amber glass, v - VOA

Note: Samples are discarded 14 days after results are reported unless other arrangements are made. Hazardous samples will be returned to client or disposed of at the client expense. The report for the analysis of the above samples is applicable only to those samples received by the laboratory with this COC. The liability of the laboratory is limited to the amount paid for on the report.

Envirotech Analytical Laboratory

Printed: 12/10/2025 10:07:05AM

Sample Receipt Checklist (SRC)

Instructions: Please take note of any NO checkmarks.

If we receive no response concerning these items within 24 hours of the date of this notice, all the samples will be analyzed as requested.

Client:	Kaiser Francis Oil Company	Date Received:	12/10/25 08:00	Work Order ID:	E512088
Phone:	(505) 382-1211	Date Logged In:	12/09/25 15:24	Logged In By:	Caitlin Mars
Email:	agiovengo@ensolum.com	Due Date:	12/16/25 17:00 (4 day TAT)		

Chain of Custody (COC)

- 1. Does the sample ID match the COC? Yes
- 2. Does the number of samples per sampling site location match the COC? Yes
- 3. Were samples dropped off by client or carrier? Yes
- 4. Was the COC complete, i.e., signatures, dates/times, requested analyses? Yes
- 5. Were all samples received within holding time? Yes

Carrier: Courier

Note: Analysis, such as pH which should be conducted in the field, i.e, 15 minute hold time, are not included in this discussion.

Sample Turn Around Time (TAT)

- 6. Did the COC indicate standard TAT, or Expedited TAT? Yes

Sample Cooler

- 7. Was a sample cooler received? Yes
- 8. If yes, was cooler received in good condition? Yes
- 9. Was the sample(s) received intact, i.e., not broken? Yes
- 10. Were custody/security seals present? No
- 11. If yes, were custody/security seals intact? NA
- 12. Was the sample received on ice? Yes

Note: Thermal preservation is not required, if samples are received within 15 minutes of sampling

- 13. See COC for individual sample temps. Samples outside of 0°C-6°C will be recorded in comments.

Sample Container

- 14. Are aqueous VOC samples present? No
- 15. Are VOC samples collected in VOA Vials? NA
- 16. Is the head space less than 6-8 mm (pea sized or less)? NA
- 17. Was a trip blank (TB) included for VOC analyses? NA
- 18. Are non-VOC samples collected in the correct containers? Yes
- 19. Is the appropriate volume/weight or number of sample containers collected? Yes

Field Label

- 20. Were field sample labels filled out with the minimum information:
 - Sample ID? Yes
 - Date/Time Collected? Yes
 - Collectors name? Yes

Sample Preservation

- 21. Does the COC or field labels indicate the samples were preserved? No
- 22. Are sample(s) correctly preserved? NA
- 24. Is lab filtration required and/or requested for dissolved metals? No

Multiphase Sample Matrix

- 26. Does the sample have more than one phase, i.e., multiphase? No
- 27. If yes, does the COC specify which phase(s) is to be analyzed? NA

Subcontract Laboratory

- 28. Are samples required to get sent to a subcontract laboratory? No
- 29. Was a subcontract laboratory specified by the client and if so who? NA Subcontract Lab: NA

Client Instruction

Comments/Resolution

Client Remark on all samples- Run every foot until 100 TPH and 600 Chloride is met.
L-CM
R-NV

Signature of client authorizing changes to the COC or sample disposition.

Date



envirotech Inc.

Report to:
Ashley Giovengo



envirotech

Practical Solutions for a Better Tomorrow

Analytical Report

Kaiser Francis Oil Company

Project Name: Frank State #001

Work Order: E512089

Job Number: 23003-0002

Received: 12/10/2025

Revision: 1

Report Reviewed By:

Walter Hinchman
Laboratory Director
12/16/25

5796 U.S. Hwy 64
Farmington, NM 87401

Phone: (505) 632-1881
Envirotech-inc.com



Envirotech Inc. certifies the test results meet all requirements of TNI unless noted otherwise.
Statement of Data Authenticity: Envirotech Inc, attests the data reported has not been altered in any way.
Partial or incomplete reproduction of this report is prohibited, unless approved by Envirotech Inc.
Envirotech Inc, holds the Utah TNI certification NM00979 for data reported.
Envirotech Inc, holds the Texas TNI certification T104704557 for data reported.

Date Reported: 12/16/25



Ashley Giovengo
6733 South Yale Ave
Tulsa, OK 74136

Project Name: Frank State #001
Workorder: E512089
Date Received: 12/10/2025 8:00:00AM

Ashley Giovengo,

Thank you for choosing Envirotech, Inc. as your analytical testing laboratory for the sample(s) received on, 12/10/2025 8:00:00AM, under the Project Name: Frank State #001.

The analytical test results summarized in this report with the Project Name: Frank State #001 apply to the individual samples collected, identified and submitted bearing the project name on the enclosed chain-of-custody. Subcontracted sample analyses not conducted by Envirotech, Inc., are attached in full as issued by the subcontract laboratory.

Please review the Chain-of-Custody (COC) and Sample Receipt Checklist (SRC) for any issues regarding sample receipt temperature, containers, preservation etc. To best understand your test results, review the entire report summarizing your sample data and the associated quality control batch data.

All reported data in this analytical report were analyzed according to the referenced method(s) and are in compliance with the latest NELAC/TNI standards, unless otherwise noted. Samples or analytical quality control parameters not meeting specific QC criteria are qualified with a data flag. Data flag definitions are located in the Notes and Definitions section of this analytical report.

If you have any questions concerning this report, please feel free to contact Envirotech, Inc.

Respectfully,

Walter Hinchman
Laboratory Director
Office: 505-632-1881
Cell: 775-287-1762
whinchman@envirotech-inc.com

Raina Schwanz
Laboratory Administrator
Office: 505-632-1881
rainaschwanz@envirotech-inc.com

Field Offices:

Southern New Mexico Area

Lynn Jarboe
Laboratory Technical Representative
Office: 505-421-LABS(5227)
Cell: 505-320-4759
ljjarboe@envirotech-inc.com

Michelle Gonzales
Client Representative
Office: 505-421-LABS(5227)
Cell: 505-947-8222
mgonzales@envirotech-inc.com

Envirotech Web Address: www.envirotech-inc.com

Table of Contents

Title Page	1
Cover Page	2
Table of Contents	3
Sample Summary	4
Sample Data	5
SS14-0'	5
SS14-1'	6
SS14-2'	7
SS14-3'	8
SS14-4'	9
QC Summary Data	10
QC - Volatile Organics by EPA 8021B	10
QC - Nonhalogenated Organics by EPA 8015D - GRO	11
QC - Nonhalogenated Organics by EPA 8015D - DRO/ORO	12
QC - Anions by EPA 300.0/9056A	13
Definitions and Notes	14
Chain of Custody etc.	15

Sample Summary

Kaiser Francis Oil Company 6733 South Yale Ave Tulsa OK, 74136	Project Name: Frank State #001 Project Number: 23003-0002 Project Manager: Ashley Giovengo	Reported: 12/16/25 10:53
--	--	------------------------------------

Client Sample ID	Lab Sample ID	Matrix	Sampled	Received	Container
SS14-0'	E512089-01A	Soil	12/05/25	12/10/25	Glass Jar, 2 oz.
SS14-1'	E512089-02A	Soil	12/05/25	12/10/25	Glass Jar, 2 oz.
SS14-2'	E512089-03A	Soil	12/05/25	12/10/25	Glass Jar, 2 oz.
SS14-3'	E512089-04A	Soil	12/05/25	12/10/25	Glass Jar, 2 oz.
SS14-4'	E512089-05A	Soil	12/05/25	12/10/25	Glass Jar, 2 oz.



Sample Data

Kaiser Francis Oil Company 6733 South Yale Ave Tulsa OK, 74136	Project Name: Frank State #001 Project Number: 23003-0002 Project Manager: Ashley Giovengo	Reported: 12/16/2025 10:53:50AM
--	--	---

SS14-0'

E512089-01

Analyte	Result	Reporting Limit	Dilution	Prepared	Analyzed	Notes
Volatile Organics by EPA 8021B						
	mg/kg	mg/kg		Analyst: BA		Batch: 2550047
Benzene	ND	0.0250	1	12/10/25	12/12/25	
Ethylbenzene	ND	0.0250	1	12/10/25	12/12/25	
Toluene	ND	0.0250	1	12/10/25	12/12/25	
o-Xylene	ND	0.0250	1	12/10/25	12/12/25	
p,m-Xylene	ND	0.0500	1	12/10/25	12/12/25	
Total Xylenes	ND	0.0250	1	12/10/25	12/12/25	
<i>Surrogate: 4-Bromochlorobenzene-PID</i>						
		94.7 %	70-130	12/10/25	12/12/25	
Nonhalogenated Organics by EPA 8015D - GRO						
	mg/kg	mg/kg		Analyst: BA		Batch: 2550047
Gasoline Range Organics (C6-C10)	ND	20.0	1	12/10/25	12/12/25	
<i>Surrogate: 1-Chloro-4-fluorobenzene-FID</i>						
		90.9 %	70-130	12/10/25	12/12/25	
Nonhalogenated Organics by EPA 8015D - DRO/ORO						
	mg/kg	mg/kg		Analyst: HM		Batch: 2550078
Diesel Range Organics (C10-C28)	ND	25.0	1	12/11/25	12/12/25	
Oil Range Organics (C28-C36)	ND	50.0	1	12/11/25	12/12/25	
<i>Surrogate: n-Nonane</i>						
		100 %	61-141	12/11/25	12/12/25	
Anions by EPA 300.0/9056A						
	mg/kg	mg/kg		Analyst: TP		Batch: 2550075
Chloride	54.0	20.0	1	12/11/25	12/11/25	



Sample Data

Kaiser Francis Oil Company 6733 South Yale Ave Tulsa OK, 74136	Project Name: Frank State #001 Project Number: 23003-0002 Project Manager: Ashley Giovengo	Reported: 12/16/2025 10:53:50AM
--	--	---

SS14-1'

E512089-02

Analyte	Result	Reporting Limit	Dilution	Prepared	Analyzed	Notes
Volatile Organics by EPA 8021B	mg/kg	mg/kg		Analyst: BA		Batch: 2550047
Benzene	ND	0.0250	1	12/10/25	12/12/25	
Ethylbenzene	ND	0.0250	1	12/10/25	12/12/25	
Toluene	ND	0.0250	1	12/10/25	12/12/25	
o-Xylene	ND	0.0250	1	12/10/25	12/12/25	
p,m-Xylene	ND	0.0500	1	12/10/25	12/12/25	
Total Xylenes	ND	0.0250	1	12/10/25	12/12/25	
<i>Surrogate: 4-Bromochlorobenzene-PID</i>		93.3 %	70-130	12/10/25	12/12/25	
Nonhalogenated Organics by EPA 8015D - GRO	mg/kg	mg/kg		Analyst: BA		Batch: 2550047
Gasoline Range Organics (C6-C10)	ND	20.0	1	12/10/25	12/12/25	
<i>Surrogate: 1-Chloro-4-fluorobenzene-FID</i>		85.5 %	70-130	12/10/25	12/12/25	
Nonhalogenated Organics by EPA 8015D - DRO/ORO	mg/kg	mg/kg		Analyst: HM		Batch: 2550078
Diesel Range Organics (C10-C28)	ND	25.0	1	12/11/25	12/12/25	
Oil Range Organics (C28-C36)	ND	50.0	1	12/11/25	12/12/25	
<i>Surrogate: n-Nonane</i>		96.5 %	61-141	12/11/25	12/12/25	
Anions by EPA 300.0/9056A	mg/kg	mg/kg		Analyst: TP		Batch: 2550075
Chloride	184	20.0	1	12/11/25	12/11/25	



Sample Data

Kaiser Francis Oil Company 6733 South Yale Ave Tulsa OK, 74136	Project Name: Frank State #001 Project Number: 23003-0002 Project Manager: Ashley Giovengo	Reported: 12/16/2025 10:53:50AM
--	--	---

SS14-2'

E512089-03

Analyte	Result	Reporting Limit	Dilution	Prepared	Analyzed	Notes
Volatile Organics by EPA 8021B	mg/kg	mg/kg		Analyst: BA		Batch: 2550047
Benzene	ND	0.0250	1	12/10/25	12/12/25	
Ethylbenzene	ND	0.0250	1	12/10/25	12/12/25	
Toluene	ND	0.0250	1	12/10/25	12/12/25	
o-Xylene	ND	0.0250	1	12/10/25	12/12/25	
p,m-Xylene	ND	0.0500	1	12/10/25	12/12/25	
Total Xylenes	ND	0.0250	1	12/10/25	12/12/25	
<i>Surrogate: 4-Bromochlorobenzene-PID</i>		93.3 %	70-130	12/10/25	12/12/25	
Nonhalogenated Organics by EPA 8015D - GRO	mg/kg	mg/kg		Analyst: BA		Batch: 2550047
Gasoline Range Organics (C6-C10)	ND	20.0	1	12/10/25	12/12/25	
<i>Surrogate: 1-Chloro-4-fluorobenzene-FID</i>		91.1 %	70-130	12/10/25	12/12/25	
Nonhalogenated Organics by EPA 8015D - DRO/ORO	mg/kg	mg/kg		Analyst: HM		Batch: 2550078
Diesel Range Organics (C10-C28)	ND	25.0	1	12/11/25	12/12/25	
Oil Range Organics (C28-C36)	ND	50.0	1	12/11/25	12/12/25	
<i>Surrogate: n-Nonane</i>		99.7 %	61-141	12/11/25	12/12/25	
Anions by EPA 300.0/9056A	mg/kg	mg/kg		Analyst: TP		Batch: 2550075
Chloride	ND	20.0	1	12/11/25	12/11/25	



Sample Data

Kaiser Francis Oil Company 6733 South Yale Ave Tulsa OK, 74136	Project Name: Frank State #001 Project Number: 23003-0002 Project Manager: Ashley Giovengo	Reported: 12/16/2025 10:53:50AM
--	--	---

SS14-3'

E512089-04

Analyte	Result	Reporting Limit	Dilution	Prepared	Analyzed	Notes
Volatile Organics by EPA 8021B						
	mg/kg	mg/kg		Analyst: BA		Batch: 2550047
Benzene	ND	0.0250	1	12/10/25	12/12/25	
Ethylbenzene	ND	0.0250	1	12/10/25	12/12/25	
Toluene	ND	0.0250	1	12/10/25	12/12/25	
o-Xylene	ND	0.0250	1	12/10/25	12/12/25	
p,m-Xylene	ND	0.0500	1	12/10/25	12/12/25	
Total Xylenes	ND	0.0250	1	12/10/25	12/12/25	
<i>Surrogate: 4-Bromochlorobenzene-PID</i>						
		92.3 %	70-130	12/10/25	12/12/25	
Nonhalogenated Organics by EPA 8015D - GRO						
	mg/kg	mg/kg		Analyst: BA		Batch: 2550047
Gasoline Range Organics (C6-C10)	ND	20.0	1	12/10/25	12/12/25	
<i>Surrogate: 1-Chloro-4-fluorobenzene-FID</i>						
		90.1 %	70-130	12/10/25	12/12/25	
Nonhalogenated Organics by EPA 8015D - DRO/ORO						
	mg/kg	mg/kg		Analyst: HM		Batch: 2550078
Diesel Range Organics (C10-C28)	ND	25.0	1	12/11/25	12/12/25	
Oil Range Organics (C28-C36)	ND	50.0	1	12/11/25	12/12/25	
<i>Surrogate: n-Nonane</i>						
		96.8 %	61-141	12/11/25	12/12/25	
Anions by EPA 300.0/9056A						
	mg/kg	mg/kg		Analyst: TP		Batch: 2550075
Chloride	ND	20.0	1	12/11/25	12/11/25	



Sample Data

Kaiser Francis Oil Company 6733 South Yale Ave Tulsa OK, 74136	Project Name: Frank State #001 Project Number: 23003-0002 Project Manager: Ashley Giovengo	Reported: 12/16/2025 10:53:50AM
--	--	---

SS14-4'

E512089-05

Analyte	Result	Reporting Limit	Dilution	Prepared	Analyzed	Notes
Volatile Organics by EPA 8021B	mg/kg	mg/kg	Analyst: BA		Batch: 2550047	
Benzene	ND	0.0250	1	12/10/25	12/12/25	
Ethylbenzene	ND	0.0250	1	12/10/25	12/12/25	
Toluene	ND	0.0250	1	12/10/25	12/12/25	
o-Xylene	ND	0.0250	1	12/10/25	12/12/25	
p,m-Xylene	ND	0.0500	1	12/10/25	12/12/25	
Total Xylenes	ND	0.0250	1	12/10/25	12/12/25	
<i>Surrogate: 4-Bromochlorobenzene-PID</i>		92.1 %	70-130	12/10/25	12/12/25	
Nonhalogenated Organics by EPA 8015D - GRO	mg/kg	mg/kg	Analyst: BA		Batch: 2550047	
Gasoline Range Organics (C6-C10)	ND	20.0	1	12/10/25	12/12/25	
<i>Surrogate: 1-Chloro-4-fluorobenzene-FID</i>		91.1 %	70-130	12/10/25	12/12/25	
Nonhalogenated Organics by EPA 8015D - DRO/ORO	mg/kg	mg/kg	Analyst: HM		Batch: 2550078	
Diesel Range Organics (C10-C28)	ND	25.0	1	12/11/25	12/12/25	
Oil Range Organics (C28-C36)	ND	50.0	1	12/11/25	12/12/25	
<i>Surrogate: n-Nonane</i>		99.1 %	61-141	12/11/25	12/12/25	
Anions by EPA 300.0/9056A	mg/kg	mg/kg	Analyst: TP		Batch: 2550075	
Chloride	ND	20.0	1	12/11/25	12/11/25	



QC Summary Data

Kaiser Francis Oil Company 6733 South Yale Ave Tulsa OK, 74136	Project Name: Frank State #001 Project Number: 23003-0002 Project Manager: Ashley Giovengo	Reported: 12/16/2025 10:53:50AM
--	--	---

Volatile Organics by EPA 8021B

Analyst: BA

Analyte	Result mg/kg	Reporting Limit mg/kg	Spike Level mg/kg	Source Result mg/kg	Rec %	Rec Limits %	RPD %	RPD Limit %	Notes
---------	-----------------	-----------------------------	-------------------------	---------------------------	----------	--------------------	----------	-------------------	-------

Blank (2550047-BLK1)

Prepared: 12/10/25 Analyzed: 12/12/25

Benzene	ND	0.0250							
Ethylbenzene	ND	0.0250							
Toluene	ND	0.0250							
o-Xylene	ND	0.0250							
p,m-Xylene	ND	0.0500							
Total Xylenes	ND	0.0250							
Surrogate: 4-Bromochlorobenzene-PID	7.53		8.00		94.1	70-130			

LCS (2550047-BS1)

Prepared: 12/10/25 Analyzed: 12/12/25

Benzene	5.00	0.0250	5.00		100	70-130			
Ethylbenzene	4.74	0.0250	5.00		94.7	70-130			
Toluene	4.91	0.0250	5.00		98.1	70-130			
o-Xylene	4.85	0.0250	5.00		96.9	70-130			
p,m-Xylene	9.66	0.0500	10.0		96.6	70-130			
Total Xylenes	14.5	0.0250	15.0		96.7	70-130			
Surrogate: 4-Bromochlorobenzene-PID	7.56		8.00		94.5	70-130			

Matrix Spike (2550047-MS1)

Source: E512086-05

Prepared: 12/10/25 Analyzed: 12/12/25

Benzene	5.17	0.0250	5.00	ND	103	70-130			
Ethylbenzene	4.89	0.0250	5.00	ND	97.8	70-130			
Toluene	5.07	0.0250	5.00	ND	101	70-130			
o-Xylene	5.02	0.0250	5.00	ND	100	70-130			
p,m-Xylene	9.96	0.0500	10.0	ND	99.6	70-130			
Total Xylenes	15.0	0.0250	15.0	ND	99.9	70-130			
Surrogate: 4-Bromochlorobenzene-PID	7.72		8.00		96.5	70-130			

Matrix Spike Dup (2550047-MSD1)

Source: E512086-05

Prepared: 12/10/25 Analyzed: 12/12/25

Benzene	5.29	0.0250	5.00	ND	106	70-130	2.25	27	
Ethylbenzene	4.99	0.0250	5.00	ND	99.9	70-130	2.09	26	
Toluene	5.17	0.0250	5.00	ND	103	70-130	1.91	20	
o-Xylene	5.10	0.0250	5.00	ND	102	70-130	1.50	25	
p,m-Xylene	10.2	0.0500	10.0	ND	102	70-130	2.07	23	
Total Xylenes	15.3	0.0250	15.0	ND	102	70-130	1.88	26	
Surrogate: 4-Bromochlorobenzene-PID	7.50		8.00		93.8	70-130			



QC Summary Data

Kaiser Francis Oil Company 6733 South Yale Ave Tulsa OK, 74136	Project Name: Frank State #001 Project Number: 23003-0002 Project Manager: Ashley Giovengo	Reported: 12/16/2025 10:53:50AM
--	--	---

Nonhalogenated Organics by EPA 8015D - GRO

Analyst: BA

Analyte	Result mg/kg	Reporting Limit mg/kg	Spike Level mg/kg	Source Result mg/kg	Rec %	Rec Limits %	RPD %	RPD Limit %	Notes
---------	-----------------	-----------------------------	-------------------------	---------------------------	----------	--------------------	----------	-------------------	-------

Blank (2550047-BLK1)

Prepared: 12/10/25 Analyzed: 12/12/25

Gasoline Range Organics (C6-C10)	ND	20.0							
Surrogate: 1-Chloro-4-fluorobenzene-FID	6.82		8.00		85.3	70-130			

LCS (2550047-BS2)

Prepared: 12/10/25 Analyzed: 12/12/25

Gasoline Range Organics (C6-C10)	50.6	20.0	50.0		101	70-130			
Surrogate: 1-Chloro-4-fluorobenzene-FID	7.22		8.00		90.2	70-130			

Matrix Spike (2550047-MS2)

Source: E512086-05

Prepared: 12/10/25 Analyzed: 12/12/25

Gasoline Range Organics (C6-C10)	51.2	20.0	50.0	ND	102	70-130			
Surrogate: 1-Chloro-4-fluorobenzene-FID	7.09		8.00		88.6	70-130			

Matrix Spike Dup (2550047-MSD2)

Source: E512086-05

Prepared: 12/10/25 Analyzed: 12/12/25

Gasoline Range Organics (C6-C10)	52.2	20.0	50.0	ND	104	70-130	1.94	20	
Surrogate: 1-Chloro-4-fluorobenzene-FID	7.01		8.00		87.6	70-130			



QC Summary Data

Kaiser Francis Oil Company 6733 South Yale Ave Tulsa OK, 74136	Project Name: Frank State #001 Project Number: 23003-0002 Project Manager: Ashley Giovengo	Reported: 12/16/2025 10:53:50AM
--	--	---

Nonhalogenated Organics by EPA 8015D - DRO/ORO

Analyst: HM

Analyte	Result mg/kg	Reporting Limit mg/kg	Spike Level mg/kg	Source Result mg/kg	Rec %	Rec Limits %	RPD %	RPD Limit %	Notes
---------	-----------------	-----------------------------	-------------------------	---------------------------	----------	--------------------	----------	-------------------	-------

Blank (2550078-BLK1)

Prepared: 12/11/25 Analyzed: 12/11/25

Diesel Range Organics (C10-C28)	ND	25.0							
Oil Range Organics (C28-C36)	ND	50.0							
Surrogate: n-Nonane	48.3		50.0		96.6	61-141			

LCS (2550078-BS1)

Prepared: 12/11/25 Analyzed: 12/11/25

Diesel Range Organics (C10-C28)	243	25.0	250		97.0	66-144			
Surrogate: n-Nonane	48.0		50.0		95.9	61-141			

Matrix Spike (2550078-MS1)

Source: E512086-04

Prepared: 12/11/25 Analyzed: 12/11/25

Diesel Range Organics (C10-C28)	248	25.0	250	ND	99.1	56-156			
Surrogate: n-Nonane	48.2		50.0		96.3	61-141			

Matrix Spike Dup (2550078-MSD1)

Source: E512086-04

Prepared: 12/11/25 Analyzed: 12/11/25

Diesel Range Organics (C10-C28)	257	25.0	250	ND	103	56-156	3.50	20	
Surrogate: n-Nonane	49.8		50.0		99.5	61-141			



QC Summary Data

Kaiser Francis Oil Company 6733 South Yale Ave Tulsa OK, 74136	Project Name: Frank State #001 Project Number: 23003-0002 Project Manager: Ashley Giovengo	Reported: 12/16/2025 10:53:50AM
--	--	---

Anions by EPA 300.0/9056A

Analyst: TP

Analyte	Result mg/kg	Reporting Limit mg/kg	Spike Level mg/kg	Source Result mg/kg	Rec %	Rec Limits %	RPD %	RPD Limit %	Notes
---------	-----------------	-----------------------------	-------------------------	---------------------------	----------	--------------------	----------	-------------------	-------

Blank (2550075-BLK1)

Prepared: 12/11/25 Analyzed: 12/11/25

Chloride ND 20.0

LCS (2550075-BS1)

Prepared: 12/11/25 Analyzed: 12/11/25

Chloride 255 20.0 250 102 90-110

Matrix Spike (2550075-MS1)

Source: E512113-03

Prepared: 12/11/25 Analyzed: 12/11/25

Chloride 260 20.0 250 ND 104 80-120

Matrix Spike Dup (2550075-MSD1)

Source: E512113-03

Prepared: 12/11/25 Analyzed: 12/11/25

Chloride 261 20.0 250 ND 104 80-120 0.166 20

QC Summary Report Comment:

Calculations are based off of the raw (non-rounded) data. However, for reporting purposes all QC data is rounded to three significant figures. Therefore, hand calculated values may differ slightly.



Definitions and Notes

Kaiser Francis Oil Company	Project Name:	Frank State #001	Reported: 12/16/25 10:53
6733 South Yale Ave	Project Number:	23003-0002	
Tulsa OK, 74136	Project Manager:	Ashley Giovengo	

ND Analyte NOT DETECTED at or above the reporting limit

NR Not Reported

RPD Relative Percent Difference

DNI Did Not Ignite

DNR Did not react with the addition of acid or base.

Note (1): Methods marked with ** are non-accredited methods.

Note (2): Soil data is reported on an "as received" weight basis, unless reported otherwise.



Client Information		Invoice Information		Lab Use Only		TAT		State					
Client: Kaiser- Francis Oil Company		Company: Ensolum LLC		Lab WO#	Job Number	1D	2D	3D	Std	NM	CO	UT	TX
Project Name: Frank State #001		Address: 3122 National Parks Hwy		E512089	23603-0002				X	X			
Project Manager: Ashley Giovengo		City, State, Zip: Carlsbad NM, 88220											
Address: 3122 National Parks Hwy		Phone: 575-988-0055											
City, State, Zip: Carlsbad NM, 88220		Email: agiovengo@ensolum.com											
Phone: 575-988-0055		Miscellaneous:											
Email: agiovengo@ensolum.com													

Sample Information							Analysis and Method								EPA Program				
Time Sampled	Date Sampled	Matrix	No. of Containers	Sample ID	Field Filter	Lab Number	DRO/ORO by 8015	GRO/DRO by 8015	BTEX by 8021	VOC by 8260	Chloride 300.0	TEEQ 1005 - TX	RCRA 8 Metals	BGDQC - NM	BGDQC - TX	SDWA	CWA	RCRA	
1013	12/5/2025	Soil	1	SS14-0'		1													
1015	↓	↓	↓	14-1'		2													
1016	↓	↓	↓	14-2'		3													
1020	↓	↓	↓	14-3'		4													
1024	↓	↓	↓	14-4'		5													
																			Run every foot until 100 TPH and 600 Chloride is met
																			Run every foot until 100 TPH and 600 Chloride is met
																			Run every foot until 100 TPH and 600 Chloride is met
																			Run every foot until 100 TPH and 600 Chloride is met
																			Run every foot until 100 TPH and 600 Chloride is met
																			Run every foot until 100 TPH and 600 Chloride is met

Additional Instructions: Samples Preserved on Ice; Please CC: cburton@ensolum.com, agiovengo@ensolum.com, iestrella@ensolum.com, chamilton@ensolum.com, bmoir@ensolum.com, jmccauley@ensolum.com, akone@ensolum.com, jgonzalez@ensolum.com, ihinkle@ensolum.com, eplugge@ensolum.com

I, (field sampler), attest to the validity and authenticity of this sample. I am aware that tampering with or intentionally mislabeling the sample location, date or time of collection is considered fraud and may be grounds for legal action.

Sampled by: Israel Estrella and Jenna Hinkle						Samples requiring thermal preservation must be received on ice the day they are sampled or received packed on ice at a temp above 0 but less than 6°C on subsequent days. Lab Use Only Received on ice: <input checked="" type="radio"/> Y / <input type="radio"/> N
Relinquished by: (Signature)	Date	Time	Received by: (Signature)	Date	Time	
Jenna Hinkle	12/9/2025	7:00	Mariassa Gonzalez	12-9-25	0700	
Mariassa Gonzalez	12-9-25	1430	Nathan Gonzalez	12-9-25	1430	
Nathan Gonzalez	12-9-25	1810	Brentley Burr	12-9-25	1810	
Brentley Burr	12-9-25	2200	Caitlynn	12-10-25	800	

Sample Matrix: S - Soil, Sd - Solid, Sg - Sludge, A - Aqueous, O - Other _____ Container Type: g - glass, p - poly/plastic, ag - amber glass, v - VOA

Note: Samples are discarded 14 days after results are reported unless other arrangements are made. Hazardous samples will be returned to client or disposed of at the client expense. The report for the analysis of the above samples is applicable only to those samples received by the laboratory with this COC. The liability of the laboratory is limited to the amount paid for on the report.

Envirotech Analytical Laboratory

Printed: 12/10/2025 10:08:15AM

Sample Receipt Checklist (SRC)

Instructions: Please take note of any NO checkmarks.

If we receive no response concerning these items within 24 hours of the date of this notice, all the samples will be analyzed as requested.

Client: Kaiser Francis Oil Company	Date Received: 12/10/25 08:00	Work Order ID: E512089
Phone: (505) 382-1211	Date Logged In: 12/09/25 15:25	Logged In By: Caitlin Mars
Email: agiovengo@ensolum.com	Due Date: 12/16/25 17:00 (4 day TAT)	

Chain of Custody (COC)

- 1. Does the sample ID match the COC? Yes
- 2. Does the number of samples per sampling site location match the COC? Yes
- 3. Were samples dropped off by client or carrier? Yes
- 4. Was the COC complete, i.e., signatures, dates/times, requested analyses? Yes
- 5. Were all samples received within holding time? Yes

Carrier: Courier

Note: Analysis, such as pH which should be conducted in the field, i.e, 15 minute hold time, are not included in this discussion.

Sample Turn Around Time (TAT)

- 6. Did the COC indicate standard TAT, or Expedited TAT? Yes

Sample Cooler

- 7. Was a sample cooler received? Yes
- 8. If yes, was cooler received in good condition? Yes
- 9. Was the sample(s) received intact, i.e., not broken? Yes
- 10. Were custody/security seals present? No
- 11. If yes, were custody/security seals intact? NA
- 12. Was the sample received on ice? Yes

Note: Thermal preservation is not required, if samples are received within 15 minutes of sampling

- 13. See COC for individual sample temps. Samples outside of 0°C-6°C will be recorded in comments.

Sample Container

- 14. Are aqueous VOC samples present? No
- 15. Are VOC samples collected in VOA Vials? NA
- 16. Is the head space less than 6-8 mm (pea sized or less)? NA
- 17. Was a trip blank (TB) included for VOC analyses? NA
- 18. Are non-VOC samples collected in the correct containers? Yes
- 19. Is the appropriate volume/weight or number of sample containers collected? Yes

Field Label

- 20. Were field sample labels filled out with the minimum information:
 - Sample ID? Yes
 - Date/Time Collected? Yes
 - Collectors name? Yes

Sample Preservation

- 21. Does the COC or field labels indicate the samples were preserved? No
- 22. Are sample(s) correctly preserved? NA
- 24. Is lab filtration required and/or requested for dissolved metals? No

Multiphase Sample Matrix

- 26. Does the sample have more than one phase, i.e., multiphase? No
- 27. If yes, does the COC specify which phase(s) is to be analyzed? NA

Subcontract Laboratory

- 28. Are samples required to get sent to a subcontract laboratory? No
- 29. Was a subcontract laboratory specified by the client and if so who? NA Subcontract Lab: NA

Comments/Resolution

Client Remark on all samples- Run every foot until 100 TPH and 600 Chloride is met.
L-CM
R-NV

Client Instruction

Signature of client authorizing changes to the COC or sample disposition.

Date



envirotech Inc.

Report to:
Ashley Giovengo



envirotech

Practical Solutions for a Better Tomorrow

Analytical Report

Kaiser Francis Oil Company

Project Name: Frank State #001

Work Order: E512090

Job Number: 23003-0002

Received: 12/10/2025

Revision: 1

Report Reviewed By:

Walter Hinchman
Laboratory Director
12/16/25

5796 U.S. Hwy 64
Farmington, NM 87401

Phone: (505) 632-1881
Envirotech-inc.com



Envirotech Inc. certifies the test results meet all requirements of TNI unless noted otherwise.
Statement of Data Authenticity: Envirotech Inc, attests the data reported has not been altered in any way.
Partial or incomplete reproduction of this report is prohibited, unless approved by Envirotech Inc.
Envirotech Inc, holds the Utah TNI certification NM00979 for data reported.
Envirotech Inc, holds the Texas TNI certification T104704557 for data reported.

Date Reported: 12/16/25



Ashley Giovengo
6733 South Yale Ave
Tulsa, OK 74136

Project Name: Frank State #001
Workorder: E512090
Date Received: 12/10/2025 8:00:00AM

Ashley Giovengo,

Thank you for choosing Envirotech, Inc. as your analytical testing laboratory for the sample(s) received on, 12/10/2025 8:00:00AM, under the Project Name: Frank State #001.

The analytical test results summarized in this report with the Project Name: Frank State #001 apply to the individual samples collected, identified and submitted bearing the project name on the enclosed chain-of-custody. Subcontracted sample analyses not conducted by Envirotech, Inc., are attached in full as issued by the subcontract laboratory.

Please review the Chain-of-Custody (COC) and Sample Receipt Checklist (SRC) for any issues regarding sample receipt temperature, containers, preservation etc. To best understand your test results, review the entire report summarizing your sample data and the associated quality control batch data.

All reported data in this analytical report were analyzed according to the referenced method(s) and are in compliance with the latest NELAC/TNI standards, unless otherwise noted. Samples or analytical quality control parameters not meeting specific QC criteria are qualified with a data flag. Data flag definitions are located in the Notes and Definitions section of this analytical report.

If you have any questions concerning this report, please feel free to contact Envirotech, Inc.

Respectfully,

Walter Hinchman
Laboratory Director
Office: 505-632-1881
Cell: 775-287-1762
whinchman@envirotech-inc.com

Raina Schwanz
Laboratory Administrator
Office: 505-632-1881
rainaschwanz@envirotech-inc.com

Field Offices:

Southern New Mexico Area

Lynn Jarboe
Laboratory Technical Representative
Office: 505-421-LABS(5227)
Cell: 505-320-4759
ljjarboe@envirotech-inc.com

Michelle Gonzales
Client Representative
Office: 505-421-LABS(5227)
Cell: 505-947-8222
mgonzales@envirotech-inc.com

Envirotech Web Address: www.envirotech-inc.com

Table of Contents

Title Page	1
Cover Page	2
Table of Contents	3
Sample Summary	4
Sample Data	5
SS15-0'	5
SS15-1'	6
SS15-2'	7
SS15-3'	8
SS15-4'	9
QC Summary Data	10
QC - Volatile Organics by EPA 8021B	10
QC - Nonhalogenated Organics by EPA 8015D - GRO	11
QC - Nonhalogenated Organics by EPA 8015D - DRO/ORO	12
QC - Anions by EPA 300.0/9056A	13
Definitions and Notes	14
Chain of Custody etc.	15

Sample Summary

Kaiser Francis Oil Company 6733 South Yale Ave Tulsa OK, 74136	Project Name: Frank State #001 Project Number: 23003-0002 Project Manager: Ashley Giovengo	Reported: 12/16/25 10:49
--	--	------------------------------------

Client Sample ID	Lab Sample ID	Matrix	Sampled	Received	Container
SS15-0'	E512090-01A	Soil	12/05/25	12/10/25	Glass Jar, 2 oz.
SS15-1'	E512090-02A	Soil	12/05/25	12/10/25	Glass Jar, 2 oz.
SS15-2'	E512090-03A	Soil	12/05/25	12/10/25	Glass Jar, 2 oz.
SS15-3'	E512090-04A	Soil	12/05/25	12/10/25	Glass Jar, 2 oz.
SS15-4'	E512090-05A	Soil	12/05/25	12/10/25	Glass Jar, 2 oz.



Sample Data

Kaiser Francis Oil Company 6733 South Yale Ave Tulsa OK, 74136	Project Name: Frank State #001 Project Number: 23003-0002 Project Manager: Ashley Giovengo	Reported: 12/16/2025 10:49:10AM
--	--	---

SS15-0'

E512090-01

Analyte	Result	Reporting Limit	Dilution	Prepared	Analyzed	Notes
Volatile Organics by EPA 8021B						
	mg/kg	mg/kg		Analyst: BA		Batch: 2550050
Benzene	ND	0.0250	1	12/10/25	12/11/25	
Ethylbenzene	ND	0.0250	1	12/10/25	12/11/25	
Toluene	ND	0.0250	1	12/10/25	12/11/25	
o-Xylene	ND	0.0250	1	12/10/25	12/11/25	
p,m-Xylene	ND	0.0500	1	12/10/25	12/11/25	
Total Xylenes	ND	0.0250	1	12/10/25	12/11/25	
<i>Surrogate: 4-Bromochlorobenzene-PID</i>						
		117 %	70-130	12/10/25	12/11/25	
Nonhalogenated Organics by EPA 8015D - GRO						
	mg/kg	mg/kg		Analyst: BA		Batch: 2550050
Gasoline Range Organics (C6-C10)	ND	20.0	1	12/10/25	12/11/25	
<i>Surrogate: 1-Chloro-4-fluorobenzene-FID</i>						
		93.0 %	70-130	12/10/25	12/11/25	
Nonhalogenated Organics by EPA 8015D - DRO/ORO						
	mg/kg	mg/kg		Analyst: KH		Batch: 2550080
Diesel Range Organics (C10-C28)	ND	25.0	1	12/11/25	12/11/25	
Oil Range Organics (C28-C36)	ND	50.0	1	12/11/25	12/11/25	
<i>Surrogate: n-Nonane</i>						
		103 %	61-141	12/11/25	12/11/25	
Anions by EPA 300.0/9056A						
	mg/kg	mg/kg		Analyst: DT		Batch: 2550079
Chloride	ND	20.0	1	12/11/25	12/11/25	



Sample Data

Kaiser Francis Oil Company 6733 South Yale Ave Tulsa OK, 74136	Project Name: Frank State #001 Project Number: 23003-0002 Project Manager: Ashley Giovengo	Reported: 12/16/2025 10:49:10AM
--	--	---

SS15-1'

E512090-02

Analyte	Result	Reporting Limit	Dilution	Prepared	Analyzed	Notes
Volatile Organics by EPA 8021B	mg/kg	mg/kg		Analyst: BA		Batch: 2550050
Benzene	ND	0.0250	1	12/10/25	12/11/25	
Ethylbenzene	ND	0.0250	1	12/10/25	12/11/25	
Toluene	ND	0.0250	1	12/10/25	12/11/25	
o-Xylene	ND	0.0250	1	12/10/25	12/11/25	
p,m-Xylene	ND	0.0500	1	12/10/25	12/11/25	
Total Xylenes	ND	0.0250	1	12/10/25	12/11/25	
<i>Surrogate: 4-Bromochlorobenzene-PID</i>		119 %	70-130	12/10/25	12/11/25	
Nonhalogenated Organics by EPA 8015D - GRO	mg/kg	mg/kg		Analyst: BA		Batch: 2550050
Gasoline Range Organics (C6-C10)	ND	20.0	1	12/10/25	12/11/25	
<i>Surrogate: 1-Chloro-4-fluorobenzene-FID</i>		91.9 %	70-130	12/10/25	12/11/25	
Nonhalogenated Organics by EPA 8015D - DRO/ORO	mg/kg	mg/kg		Analyst: KH		Batch: 2550080
Diesel Range Organics (C10-C28)	ND	25.0	1	12/11/25	12/11/25	
Oil Range Organics (C28-C36)	ND	50.0	1	12/11/25	12/11/25	
<i>Surrogate: n-Nonane</i>		108 %	61-141	12/11/25	12/11/25	
Anions by EPA 300.0/9056A	mg/kg	mg/kg		Analyst: DT		Batch: 2550079
Chloride	ND	20.0	1	12/11/25	12/11/25	



Sample Data

Kaiser Francis Oil Company 6733 South Yale Ave Tulsa OK, 74136	Project Name: Frank State #001 Project Number: 23003-0002 Project Manager: Ashley Giovengo	Reported: 12/16/2025 10:49:10AM
--	--	---

SS15-2'

E512090-03

Analyte	Result	Reporting Limit	Dilution	Prepared	Analyzed	Notes
Volatile Organics by EPA 8021B	mg/kg	mg/kg		Analyst: BA		Batch: 2550050
Benzene	ND	0.0250	1	12/10/25	12/11/25	
Ethylbenzene	ND	0.0250	1	12/10/25	12/11/25	
Toluene	ND	0.0250	1	12/10/25	12/11/25	
o-Xylene	ND	0.0250	1	12/10/25	12/11/25	
p,m-Xylene	ND	0.0500	1	12/10/25	12/11/25	
Total Xylenes	ND	0.0250	1	12/10/25	12/11/25	
<i>Surrogate: 4-Bromochlorobenzene-PID</i>		118 %	70-130	12/10/25	12/11/25	
Nonhalogenated Organics by EPA 8015D - GRO	mg/kg	mg/kg		Analyst: BA		Batch: 2550050
Gasoline Range Organics (C6-C10)	ND	20.0	1	12/10/25	12/11/25	
<i>Surrogate: 1-Chloro-4-fluorobenzene-FID</i>		92.0 %	70-130	12/10/25	12/11/25	
Nonhalogenated Organics by EPA 8015D - DRO/ORO	mg/kg	mg/kg		Analyst: KH		Batch: 2550080
Diesel Range Organics (C10-C28)	ND	25.0	1	12/11/25	12/11/25	
Oil Range Organics (C28-C36)	ND	50.0	1	12/11/25	12/11/25	
<i>Surrogate: n-Nonane</i>		108 %	61-141	12/11/25	12/11/25	
Anions by EPA 300.0/9056A	mg/kg	mg/kg		Analyst: DT		Batch: 2550079
Chloride	ND	20.0	1	12/11/25	12/11/25	



Sample Data

Kaiser Francis Oil Company 6733 South Yale Ave Tulsa OK, 74136	Project Name: Frank State #001 Project Number: 23003-0002 Project Manager: Ashley Giovengo	Reported: 12/16/2025 10:49:10AM
--	--	---

SS15-3'

E512090-04

Analyte	Result	Reporting Limit	Dilution	Prepared	Analyzed	Notes
Volatile Organics by EPA 8021B						
	mg/kg	mg/kg		Analyst: BA		Batch: 2550050
Benzene	ND	0.0250	1	12/10/25	12/12/25	
Ethylbenzene	ND	0.0250	1	12/10/25	12/12/25	
Toluene	ND	0.0250	1	12/10/25	12/12/25	
o-Xylene	ND	0.0250	1	12/10/25	12/12/25	
p,m-Xylene	ND	0.0500	1	12/10/25	12/12/25	
Total Xylenes	ND	0.0250	1	12/10/25	12/12/25	
<i>Surrogate: 4-Bromochlorobenzene-PID</i>						
		122 %	70-130	12/10/25	12/12/25	
Nonhalogenated Organics by EPA 8015D - GRO						
	mg/kg	mg/kg		Analyst: BA		Batch: 2550050
Gasoline Range Organics (C6-C10)	ND	20.0	1	12/10/25	12/12/25	
<i>Surrogate: 1-Chloro-4-fluorobenzene-FID</i>						
		96.7 %	70-130	12/10/25	12/12/25	
Nonhalogenated Organics by EPA 8015D - DRO/ORO						
	mg/kg	mg/kg		Analyst: KH		Batch: 2550080
Diesel Range Organics (C10-C28)	ND	25.0	1	12/11/25	12/11/25	
Oil Range Organics (C28-C36)	ND	50.0	1	12/11/25	12/11/25	
<i>Surrogate: n-Nonane</i>						
		104 %	61-141	12/11/25	12/11/25	
Anions by EPA 300.0/9056A						
	mg/kg	mg/kg		Analyst: DT		Batch: 2550079
Chloride	ND	20.0	1	12/11/25	12/11/25	



Sample Data

Kaiser Francis Oil Company 6733 South Yale Ave Tulsa OK, 74136	Project Name: Frank State #001 Project Number: 23003-0002 Project Manager: Ashley Giovengo	Reported: 12/16/2025 10:49:10AM
--	--	---

SS15-4'

E512090-05

Analyte	Result	Reporting Limit	Dilution	Prepared	Analyzed	Notes
Volatile Organics by EPA 8021B	mg/kg	mg/kg		Analyst: BA		Batch: 2550050
Benzene	ND	0.0250	1	12/10/25	12/11/25	
Ethylbenzene	ND	0.0250	1	12/10/25	12/11/25	
Toluene	ND	0.0250	1	12/10/25	12/11/25	
o-Xylene	ND	0.0250	1	12/10/25	12/11/25	
p,m-Xylene	ND	0.0500	1	12/10/25	12/11/25	
Total Xylenes	ND	0.0250	1	12/10/25	12/11/25	
<i>Surrogate: 4-Bromochlorobenzene-PID</i>		118 %	70-130	12/10/25	12/11/25	
Nonhalogenated Organics by EPA 8015D - GRO	mg/kg	mg/kg		Analyst: BA		Batch: 2550050
Gasoline Range Organics (C6-C10)	ND	20.0	1	12/10/25	12/11/25	
<i>Surrogate: 1-Chloro-4-fluorobenzene-FID</i>		92.7 %	70-130	12/10/25	12/11/25	
Nonhalogenated Organics by EPA 8015D - DRO/ORO	mg/kg	mg/kg		Analyst: KH		Batch: 2550080
Diesel Range Organics (C10-C28)	ND	25.0	1	12/11/25	12/11/25	
Oil Range Organics (C28-C36)	ND	50.0	1	12/11/25	12/11/25	
<i>Surrogate: n-Nonane</i>		107 %	61-141	12/11/25	12/11/25	
Anions by EPA 300.0/9056A	mg/kg	mg/kg		Analyst: DT		Batch: 2550079
Chloride	77.1	20.0	1	12/11/25	12/11/25	



QC Summary Data

Kaiser Francis Oil Company 6733 South Yale Ave Tulsa OK, 74136	Project Name: Frank State #001 Project Number: 23003-0002 Project Manager: Ashley Giovengo	Reported: 12/16/2025 10:49:10AM
--	--	---

Volatile Organics by EPA 8021B

Analyst: BA

Analyte	Result mg/kg	Reporting Limit mg/kg	Spike Level mg/kg	Source Result mg/kg	Rec %	Rec Limits %	RPD %	RPD Limit %	Notes
---------	-----------------	-----------------------------	-------------------------	---------------------------	----------	--------------------	----------	-------------------	-------

Blank (2550050-BLK1)

Prepared: 12/10/25 Analyzed: 12/12/25

Benzene	ND	0.0250							
Ethylbenzene	ND	0.0250							
Toluene	ND	0.0250							
o-Xylene	ND	0.0250							
p,m-Xylene	ND	0.0500							
Total Xylenes	ND	0.0250							
Surrogate: 4-Bromochlorobenzene-PID	9.68		8.00		121	70-130			

LCS (2550050-BS1)

Prepared: 12/10/25 Analyzed: 12/12/25

Benzene	4.80	0.0250	5.00		95.9	70-130			
Ethylbenzene	4.83	0.0250	5.00		96.6	70-130			
Toluene	4.85	0.0250	5.00		97.0	70-130			
o-Xylene	4.97	0.0250	5.00		99.4	70-130			
p,m-Xylene	9.90	0.0500	10.0		99.0	70-130			
Total Xylenes	14.9	0.0250	15.0		99.1	70-130			
Surrogate: 4-Bromochlorobenzene-PID	9.66		8.00		121	70-130			

Matrix Spike (2550050-MS1)

Source: E512090-04

Prepared: 12/10/25 Analyzed: 12/12/25

Benzene	4.47	0.0250	5.00	ND	89.4	70-130			
Ethylbenzene	4.50	0.0250	5.00	ND	90.0	70-130			
Toluene	4.53	0.0250	5.00	ND	90.5	70-130			
o-Xylene	4.65	0.0250	5.00	ND	93.0	70-130			
p,m-Xylene	9.23	0.0500	10.0	ND	92.3	70-130			
Total Xylenes	13.9	0.0250	15.0	ND	92.5	70-130			
Surrogate: 4-Bromochlorobenzene-PID	9.69		8.00		121	70-130			

Matrix Spike Dup (2550050-MSD1)

Source: E512090-04

Prepared: 12/10/25 Analyzed: 12/12/25

Benzene	4.68	0.0250	5.00	ND	93.7	70-130	4.67	27	
Ethylbenzene	4.74	0.0250	5.00	ND	94.7	70-130	5.16	26	
Toluene	4.74	0.0250	5.00	ND	94.8	70-130	4.58	20	
o-Xylene	4.89	0.0250	5.00	ND	97.7	70-130	5.03	25	
p,m-Xylene	9.71	0.0500	10.0	ND	97.1	70-130	5.12	23	
Total Xylenes	14.6	0.0250	15.0	ND	97.3	70-130	5.09	26	
Surrogate: 4-Bromochlorobenzene-PID	9.71		8.00		121	70-130			



QC Summary Data

Kaiser Francis Oil Company 6733 South Yale Ave Tulsa OK, 74136	Project Name: Frank State #001 Project Number: 23003-0002 Project Manager: Ashley Giovengo	Reported: 12/16/2025 10:49:10AM
--	--	---

Nonhalogenated Organics by EPA 8015D - GRO

Analyst: BA

Analyte	Result mg/kg	Reporting Limit mg/kg	Spike Level mg/kg	Source Result mg/kg	Rec %	Rec Limits %	RPD %	RPD Limit %	Notes
---------	-----------------	-----------------------------	-------------------------	---------------------------	----------	--------------------	----------	-------------------	-------

Blank (2550050-BLK1)

Prepared: 12/10/25 Analyzed: 12/12/25

Gasoline Range Organics (C6-C10)	ND	20.0							
Surrogate: 1-Chloro-4-fluorobenzene-FID	7.74		8.00		96.8	70-130			

LCS (2550050-BS2)

Prepared: 12/10/25 Analyzed: 12/12/25

Gasoline Range Organics (C6-C10)	53.9	20.0	50.0		108	70-130			
Surrogate: 1-Chloro-4-fluorobenzene-FID	7.81		8.00		97.6	70-130			

Matrix Spike (2550050-MS2)

Source: E512090-04

Prepared: 12/10/25 Analyzed: 12/12/25

Gasoline Range Organics (C6-C10)	56.4	20.0	50.0	ND	113	70-130			
Surrogate: 1-Chloro-4-fluorobenzene-FID	7.86		8.00		98.3	70-130			

Matrix Spike Dup (2550050-MSD2)

Source: E512090-04

Prepared: 12/10/25 Analyzed: 12/12/25

Gasoline Range Organics (C6-C10)	57.2	20.0	50.0	ND	114	70-130	1.36	20	
Surrogate: 1-Chloro-4-fluorobenzene-FID	7.91		8.00		98.9	70-130			



QC Summary Data

Kaiser Francis Oil Company 6733 South Yale Ave Tulsa OK, 74136	Project Name: Frank State #001 Project Number: 23003-0002 Project Manager: Ashley Giovengo	Reported: 12/16/2025 10:49:10AM
--	--	---

Nonhalogenated Organics by EPA 8015D - DRO/ORO

Analyst: KH

Analyte	Result mg/kg	Reporting Limit mg/kg	Spike Level mg/kg	Source Result mg/kg	Rec %	Rec Limits %	RPD %	RPD Limit %	Notes
---------	-----------------	-----------------------------	-------------------------	---------------------------	----------	--------------------	----------	-------------------	-------

Blank (2550080-BLK1)

Prepared: 12/11/25 Analyzed: 12/11/25

Diesel Range Organics (C10-C28)	ND	25.0							
Oil Range Organics (C28-C36)	ND	50.0							
Surrogate: n-Nonane	50.7		50.0		101	61-141			

LCS (2550080-BS1)

Prepared: 12/11/25 Analyzed: 12/11/25

Diesel Range Organics (C10-C28)	254	25.0	250		102	66-144			
Surrogate: n-Nonane	50.6		50.0		101	61-141			

Matrix Spike (2550080-MS1)

Source: E512090-05

Prepared: 12/11/25 Analyzed: 12/11/25

Diesel Range Organics (C10-C28)	264	25.0	250	ND	106	56-156			
Surrogate: n-Nonane	52.9		50.0		106	61-141			

Matrix Spike Dup (2550080-MSD1)

Source: E512090-05

Prepared: 12/11/25 Analyzed: 12/11/25

Diesel Range Organics (C10-C28)	269	25.0	250	ND	107	56-156	1.62	20	
Surrogate: n-Nonane	54.0		50.0		108	61-141			



QC Summary Data

Kaiser Francis Oil Company 6733 South Yale Ave Tulsa OK, 74136	Project Name: Frank State #001 Project Number: 23003-0002 Project Manager: Ashley Giovengo	Reported: 12/16/2025 10:49:10AM
--	--	---

Anions by EPA 300.0/9056A

Analyst: DT

Analyte	Result mg/kg	Reporting Limit mg/kg	Spike Level mg/kg	Source Result mg/kg	Rec %	Rec Limits %	RPD %	RPD Limit %	Notes
---------	-----------------	-----------------------------	-------------------------	---------------------------	----------	--------------------	----------	-------------------	-------

Blank (2550079-BLK1)

Prepared: 12/11/25 Analyzed: 12/11/25

Chloride	ND	20.0							
----------	----	------	--	--	--	--	--	--	--

LCS (2550079-BS1)

Prepared: 12/11/25 Analyzed: 12/11/25

Chloride	260	20.0	250		104	90-110			
----------	-----	------	-----	--	-----	--------	--	--	--

Matrix Spike (2550079-MS1)

Source: E512090-04

Prepared: 12/11/25 Analyzed: 12/11/25

Chloride	275	20.0	250	ND	110	80-120			
----------	-----	------	-----	----	-----	--------	--	--	--

Matrix Spike Dup (2550079-MSD1)

Source: E512090-04

Prepared: 12/11/25 Analyzed: 12/11/25

Chloride	274	20.0	250	ND	110	80-120	0.0382	20	
----------	-----	------	-----	----	-----	--------	--------	----	--

QC Summary Report Comment:

Calculations are based off of the raw (non-rounded) data. However, for reporting purposes all QC data is rounded to three significant figures. Therefore, hand calculated values may differ slightly.



Definitions and Notes

Kaiser Francis Oil Company 6733 South Yale Ave Tulsa OK, 74136	Project Name: Frank State #001 Project Number: 23003-0002 Project Manager: Ashley Giovengo	Reported: 12/16/25 10:49
--	--	------------------------------------

ND Analyte NOT DETECTED at or above the reporting limit

NR Not Reported

RPD Relative Percent Difference

DNI Did Not Ignite

DNR Did not react with the addition of acid or base.

Note (1): Methods marked with ** are non-accredited methods.

Note (2): Soil data is reported on an "as received" weight basis, unless reported otherwise.



Client Information		Invoice Information		Lab Use Only		TAT		State					
Client: Kaiser- Francis Oil Company		Company: Ensolum LLC		Lab WO#	Job Number	1D	2D	3D	Std	NM	CO	UT	TX
Project Name: Frank State #001		Address: 3122 National Parks Hwy		E 512090	23003-0002				X	X			
Project Manager: Ashley Giovengo		City, State, Zip: Carlsbad NM, 88220											
Address: 3122 National Parks Hwy		Phone: 575-988-0055											
City, State, Zip: Carlsbad NM, 88220		Email: agiovengo@ensolum.com											
Phone: 575-988-0055		Miscellaneous:											
Email: agiovengo@ensolum.com													

Sample Information							Analysis and Method								EPA Program				
Time Sampled	Date Sampled	Matrix	No. of Containers	Sample ID	Field Filter	Lab Number	DRO/DRO by 8015	GRO/DRO by 8015	BTEX by 8021	VOC by 8260	Chloride 300.0	TCEQ 1005 - TX	RCRA 8 Metals	BGDOC - NM	BGDOC - TX	SDWA	CWA	RCRA	
																Compliance	Y	or	N
																PWSID #			
																Sample Temp			Remarks
1037	12/9/25	Soil	1	SS15-0'		1								X		3.2			Run every foot until 100 TPH and 600 Chloride is met
1041	↓	↓	↓	15-1'		2								X		3.4			Run every foot until 100 TPH and 600 Chloride is met
1042	↓	↓	↓	15-2'		3								X		2.9			Run every foot until 100 TPH and 600 Chloride is met
1045	↓	↓	↓	15-3'		4								X		1.7			Run every foot until 100 TPH and 600 Chloride is met
1046	↓	↓	↓	15-4'		5								X		2.0			Run every foot until 100 TPH and 600 Chloride is met
																			Run every foot until 100 TPH and 600 Chloride is met
																			Run every foot until 100 TPH and 600 Chloride is met
																			Run every foot until 100 TPH and 600 Chloride is met
																			Run every foot until 100 TPH and 600 Chloride is met

Additional Instructions: Samples Preserved on Ice; Please CC: cburton@ensolum.com, agiovengo@ensolum.com, iestrella@ensolum.com, chamilton@ensolum.com, bmoir@ensolum.com, jmccauley@ensolum.com, akone@ensolum.com, jgonzalez@ensolum.com, ihinkle@ensolum.com, eplugge@ensolum.com

I, (field sampler), attest to the validity and authenticity of this sample. I am aware that tampering with or intentionally mislabeling the sample location, date or time of collection is considered fraud and may be grounds for legal action.

Sampled by: Israel Estrella and Jenna Hinkle										Samples requiring thermal preservation must be received on ice the day they are sampled or received packed on ice at a temp above 0 but less than 6°C on subsequent days.
Relinquished by: (Signature)	Date	Time	Received by: (Signature)	Date	Time					
Jenna Hinkle	12/9/2025	7:00	Marissa Gonzales	12-9-25	0700					
Relinquished by: (Signature)	Date	Time	Received by: (Signature)	Date	Time					
Marissa Gonzales	12-9-25	1430	Mafhan Gonzales	12-9-25	1430					
Relinquished by: (Signature)	Date	Time	Received by: (Signature)	Date	Time					
Mafhan Gonzales	12-9-25	1810	Bradley Bull	12-9-25	1810					
Relinquished by: (Signature)	Date	Time	Received by: (Signature)	Date	Time					
Bradley Bull	12-9-25	2200	Caitlynn	12-10-25	800					
Relinquished by: (Signature)	Date	Time	Received by: (Signature)	Date	Time					

Sample Matrix: S - Soil, Sd - Solid, Sg - Sludge, A - Aqueous, O - Other
 Container Type: g - glass, p - poly/plastic, ag - amber glass, v - VOA
 Note: Samples are discarded 14 days after results are reported unless other arrangements are made. Hazardous samples will be returned to client or disposed of at the client expense. The report for the analysis of the above samples is applicable only to those samples received by the laboratory with this COC. The liability of the laboratory is limited to the amount paid for on the report.

Envirotech Analytical Laboratory

Printed: 12/10/2025 10:09:24AM

Sample Receipt Checklist (SRC)

Instructions: Please take note of any NO checkmarks.

If we receive no response concerning these items within 24 hours of the date of this notice, all the samples will be analyzed as requested.

Client:	Kaiser Francis Oil Company	Date Received:	12/10/25 08:00	Work Order ID:	E512090
Phone:	(505) 382-1211	Date Logged In:	12/09/25 15:27	Logged In By:	Caitlin Mars
Email:	agiovengo@ensolum.com	Due Date:	12/16/25 17:00 (4 day TAT)		

Chain of Custody (COC)

- 1. Does the sample ID match the COC? Yes
- 2. Does the number of samples per sampling site location match the COC? Yes
- 3. Were samples dropped off by client or carrier? Yes
- 4. Was the COC complete, i.e., signatures, dates/times, requested analyses? Yes
- 5. Were all samples received within holding time? Yes

Carrier: Courier

Note: Analysis, such as pH which should be conducted in the field, i.e, 15 minute hold time, are not included in this discussion.

Sample Turn Around Time (TAT)

- 6. Did the COC indicate standard TAT, or Expedited TAT? Yes

Sample Cooler

- 7. Was a sample cooler received? Yes
- 8. If yes, was cooler received in good condition? Yes
- 9. Was the sample(s) received intact, i.e., not broken? Yes
- 10. Were custody/security seals present? No
- 11. If yes, were custody/security seals intact? NA
- 12. Was the sample received on ice? Yes

Note: Thermal preservation is not required, if samples are received within 15 minutes of sampling

- 13. See COC for individual sample temps. Samples outside of 0°C-6°C will be recorded in comments.

Sample Container

- 14. Are aqueous VOC samples present? No
- 15. Are VOC samples collected in VOA Vials? NA
- 16. Is the head space less than 6-8 mm (pea sized or less)? NA
- 17. Was a trip blank (TB) included for VOC analyses? NA
- 18. Are non-VOC samples collected in the correct containers? Yes
- 19. Is the appropriate volume/weight or number of sample containers collected? Yes

Field Label

- 20. Were field sample labels filled out with the minimum information:
 - Sample ID? Yes
 - Date/Time Collected? Yes
 - Collectors name? Yes

Sample Preservation

- 21. Does the COC or field labels indicate the samples were preserved? No
- 22. Are sample(s) correctly preserved? NA
- 24. Is lab filtration required and/or requested for dissolved metals? No

Multiphase Sample Matrix

- 26. Does the sample have more than one phase, i.e., multiphase? No
- 27. If yes, does the COC specify which phase(s) is to be analyzed? NA

Subcontract Laboratory

- 28. Are samples required to get sent to a subcontract laboratory? No
- 29. Was a subcontract laboratory specified by the client and if so who? NA Subcontract Lab: NA

Comments/Resolution

Client Remark on all samples- Run every foot until 100 TPH and 600 Chloride is met.
L-CM
R-NV

Signature of client authorizing changes to the COC or sample disposition.

Date



envirotech Inc.

Report to:
Ashley Giovengo



envirotech

Practical Solutions for a Better Tomorrow

Analytical Report

Kaiser Francis Oil Company

Project Name: Frank State #001

Work Order: E603252

Job Number: 23078-0001

Received: 3/20/2026

Revision: 1

Report Reviewed By:

Walter Hinchman
Laboratory Director
3/26/26

5796 U.S. Hwy 64
Farmington, NM 87401

Phone: (505) 632-1881
Envirotech-inc.com



Envirotech Inc. certifies the test results meet all requirements of TNI unless noted otherwise.
Statement of Data Authenticity: Envirotech Inc, attests the data reported has not been altered in any way.
Partial or incomplete reproduction of this report is prohibited, unless approved by Envirotech Inc.
Envirotech Inc, holds the Utah TNI certification NM00979 for data reported.
Envirotech Inc, holds the Texas TNI certification T104704557 for data reported.

Date Reported: 3/26/26



Ashley Giovengo
6733 South Yale Ave
Tulsa, OK 74136

Project Name: Frank State #001
Workorder: E603252
Date Received: 3/20/2026 8:00:00AM

Ashley Giovengo,

Thank you for choosing Envirotech, Inc. as your analytical testing laboratory for the sample(s) received on, 3/20/2026 8:00:00AM, under the Project Name: Frank State #001.

The analytical test results summarized in this report with the Project Name: Frank State #001 apply to the individual samples collected, identified and submitted bearing the project name on the enclosed chain-of-custody. Subcontracted sample analyses not conducted by Envirotech, Inc., are attached in full as issued by the subcontract laboratory.

Please review the Chain-of-Custody (COC) and Sample Receipt Checklist (SRC) for any issues regarding sample receipt temperature, containers, preservation etc. To best understand your test results, review the entire report summarizing your sample data and the associated quality control batch data.

All reported data in this analytical report were analyzed according to the referenced method(s) and are in compliance with the latest NELAC/TNI standards, unless otherwise noted. Samples or analytical quality control parameters not meeting specific QC criteria are qualified with a data flag. Data flag definitions are located in the Notes and Definitions section of this analytical report.

If you have any questions concerning this report, please feel free to contact Envirotech, Inc.

Respectfully,

Walter Hinchman
Laboratory Director
Office: 505-632-1881
Cell: 775-287-1762
whinchman@envirotech-inc.com

Raina Schwanz
Laboratory Administrator
Office: 505-632-1881
rainaschwanz@envirotech-inc.com

Field Offices:

Southern New Mexico Area

Lynn Jarboe
Laboratory Technical Representative
Office: 505-421-LABS(5227)
Cell: 505-320-4759
ljjarboe@envirotech-inc.com

Michelle Gonzales
Client Representative
Office: 505-421-LABS(5227)
Cell: 505-947-8222
mgonzales@envirotech-inc.com

Envirotech Web Address: www.envirotech-inc.com

Table of Contents

Title Page	1
Cover Page	2
Table of Contents	3
Sample Summary	5
Sample Data	6
FS01-8'	6
FS02-1'	7
FS03-1'	8
FS04-1'	9
FS05-1'	10
FS06-1'	11
FS07-1'	12
FS08-1'	13
SW01-1-8'	14
SW02-1-8'	15
SW03-0-1'	16
SS16-0'	17
SS17-0'	18
SS18-0'	19
SS19-0'	20
QC Summary Data	21
QC - Volatile Organics by EPA 8021B	21
QC - Nonhalogenated Organics by EPA 8015D - GRO	22
QC - Nonhalogenated Organics by EPA 8015D - DRO/ORO	23
QC - Anions by EPA 300.0/9056A	24

Table of Contents (continued)

Definitions and Notes	25
Chain of Custody etc.	26

Sample Summary

Kaiser Francis Oil Company
6733 South Yale Ave
Tulsa OK, 74136

Project Name: Frank State #001
Project Number: 23078-0001
Project Manager: Ashley Giovengo

Reported:
03/26/26 08:33

Client Sample ID	Lab Sample ID	Matrix	Sampled	Received	Container
FS01-8'	E603252-01A	Soil	03/18/26	03/20/26	Glass Jar, 2 oz.
FS02-1'	E603252-02A	Soil	03/18/26	03/20/26	Glass Jar, 2 oz.
FS03-1'	E603252-03A	Soil	03/18/26	03/20/26	Glass Jar, 2 oz.
FS04-1'	E603252-04A	Soil	03/18/26	03/20/26	Glass Jar, 2 oz.
FS05-1'	E603252-05A	Soil	03/18/26	03/20/26	Glass Jar, 2 oz.
FS06-1'	E603252-06A	Soil	03/18/26	03/20/26	Glass Jar, 2 oz.
FS07-1'	E603252-07A	Soil	03/18/26	03/20/26	Glass Jar, 2 oz.
FS08-1'	E603252-08A	Soil	03/18/26	03/20/26	Glass Jar, 2 oz.
SW01-1-8'	E603252-09A	Soil	03/18/26	03/20/26	Glass Jar, 2 oz.
SW02-1-8'	E603252-10A	Soil	03/18/26	03/20/26	Glass Jar, 2 oz.
SW03-0-1'	E603252-11A	Soil	03/18/26	03/20/26	Glass Jar, 2 oz.
SS16-0'	E603252-12A	Soil	03/18/26	03/20/26	Glass Jar, 2 oz.
SS17-0'	E603252-13A	Soil	03/18/26	03/20/26	Glass Jar, 2 oz.
SS18-0'	E603252-14A	Soil	03/18/26	03/20/26	Glass Jar, 2 oz.
SS19-0'	E603252-15A	Soil	03/18/26	03/20/26	Glass Jar, 2 oz.



Sample Data

Kaiser Francis Oil Company 6733 South Yale Ave Tulsa OK, 74136	Project Name: Frank State #001 Project Number: 23078-0001 Project Manager: Ashley Giovengo	Reported: 3/26/2026 8:33:55AM
--	--	---

FS01-8'

E603252-01

Analyte	Result	Reporting Limit	Dilution	Prepared	Analyzed	Notes
Volatile Organics by EPA 8021B						
	mg/kg	mg/kg		Analyst: MB		Batch: 2612166
Benzene	ND	0.0250	1	03/20/26	03/22/26	
Ethylbenzene	ND	0.0250	1	03/20/26	03/22/26	
Toluene	ND	0.0250	1	03/20/26	03/22/26	
o-Xylene	ND	0.0250	1	03/20/26	03/22/26	
p,m-Xylene	ND	0.0500	1	03/20/26	03/22/26	
Total Xylenes	ND	0.0250	1	03/20/26	03/22/26	
<i>Surrogate: 4-Bromochlorobenzene-PID</i>						
		98.0 %	70-130	03/20/26	03/22/26	
Nonhalogenated Organics by EPA 8015D - GRO						
	mg/kg	mg/kg		Analyst: MB		Batch: 2612166
Gasoline Range Organics (C6-C10)	ND	20.0	1	03/20/26	03/22/26	
<i>Surrogate: 1-Chloro-4-fluorobenzene-FID</i>						
		101 %	70-130	03/20/26	03/22/26	
Nonhalogenated Organics by EPA 8015D - DRO/ORO						
	mg/kg	mg/kg		Analyst: CJB		Batch: 2613013
Diesel Range Organics (C10-C28)	ND	25.0	1	03/23/26	03/23/26	
Oil Range Organics (C28-C36)	ND	50.0	1	03/23/26	03/23/26	
<i>Surrogate: n-Nonane</i>						
		106 %	61-141	03/23/26	03/23/26	
Anions by EPA 300.0/9056A						
	mg/kg	mg/kg		Analyst: IY		Batch: 2613014
Chloride	206	20.0	1	03/23/26	03/23/26	



Sample Data

Kaiser Francis Oil Company 6733 South Yale Ave Tulsa OK, 74136	Project Name: Frank State #001 Project Number: 23078-0001 Project Manager: Ashley Giovengo	Reported: 3/26/2026 8:33:55AM
--	--	---

FS02-1'

E603252-02

Analyte	Result	Reporting Limit	Dilution	Prepared	Analyzed	Notes
Volatile Organics by EPA 8021B						
	mg/kg	mg/kg		Analyst: MB		Batch: 2612166
Benzene	ND	0.0250	1	03/20/26	03/22/26	
Ethylbenzene	ND	0.0250	1	03/20/26	03/22/26	
Toluene	ND	0.0250	1	03/20/26	03/22/26	
o-Xylene	ND	0.0250	1	03/20/26	03/22/26	
p,m-Xylene	ND	0.0500	1	03/20/26	03/22/26	
Total Xylenes	ND	0.0250	1	03/20/26	03/22/26	
<i>Surrogate: 4-Bromochlorobenzene-PID</i>						
		95.2 %	70-130	03/20/26	03/22/26	
Nonhalogenated Organics by EPA 8015D - GRO						
	mg/kg	mg/kg		Analyst: MB		Batch: 2612166
Gasoline Range Organics (C6-C10)	ND	20.0	1	03/20/26	03/22/26	
<i>Surrogate: 1-Chloro-4-fluorobenzene-FID</i>						
		104 %	70-130	03/20/26	03/22/26	
Nonhalogenated Organics by EPA 8015D - DRO/ORO						
	mg/kg	mg/kg		Analyst: CJB		Batch: 2613013
Diesel Range Organics (C10-C28)	ND	25.0	1	03/23/26	03/23/26	
Oil Range Organics (C28-C36)	ND	50.0	1	03/23/26	03/23/26	
<i>Surrogate: n-Nonane</i>						
		100 %	61-141	03/23/26	03/23/26	
Anions by EPA 300.0/9056A						
	mg/kg	mg/kg		Analyst: IY		Batch: 2613014
Chloride	30.6	20.0	1	03/23/26	03/23/26	



Sample Data

Kaiser Francis Oil Company 6733 South Yale Ave Tulsa OK, 74136	Project Name: Frank State #001 Project Number: 23078-0001 Project Manager: Ashley Giovengo	Reported: 3/26/2026 8:33:55AM
--	--	---

FS03-1'

E603252-03

Analyte	Result	Reporting Limit	Dilution	Prepared	Analyzed	Notes
Volatile Organics by EPA 8021B						
	mg/kg	mg/kg		Analyst: MB		Batch: 2612166
Benzene	ND	0.0250	1	03/20/26	03/22/26	
Ethylbenzene	ND	0.0250	1	03/20/26	03/22/26	
Toluene	ND	0.0250	1	03/20/26	03/22/26	
o-Xylene	ND	0.0250	1	03/20/26	03/22/26	
p,m-Xylene	ND	0.0500	1	03/20/26	03/22/26	
Total Xylenes	ND	0.0250	1	03/20/26	03/22/26	
<i>Surrogate: 4-Bromochlorobenzene-PID</i>						
		95.7 %	70-130	03/20/26	03/22/26	
Nonhalogenated Organics by EPA 8015D - GRO						
	mg/kg	mg/kg		Analyst: MB		Batch: 2612166
Gasoline Range Organics (C6-C10)	ND	20.0	1	03/20/26	03/22/26	
<i>Surrogate: 1-Chloro-4-fluorobenzene-FID</i>						
		104 %	70-130	03/20/26	03/22/26	
Nonhalogenated Organics by EPA 8015D - DRO/ORO						
	mg/kg	mg/kg		Analyst: CJB		Batch: 2613013
Diesel Range Organics (C10-C28)	ND	25.0	1	03/23/26	03/23/26	
Oil Range Organics (C28-C36)	ND	50.0	1	03/23/26	03/23/26	
<i>Surrogate: n-Nonane</i>						
		98.5 %	61-141	03/23/26	03/23/26	
Anions by EPA 300.0/9056A						
	mg/kg	mg/kg		Analyst: IY		Batch: 2613014
Chloride	ND	20.0	1	03/23/26	03/23/26	



Sample Data

Kaiser Francis Oil Company 6733 South Yale Ave Tulsa OK, 74136	Project Name: Frank State #001 Project Number: 23078-0001 Project Manager: Ashley Giovengo	Reported: 3/26/2026 8:33:55AM
--	--	---

FS04-1'

E603252-04

Analyte	Result	Reporting Limit	Dilution	Prepared	Analyzed	Notes
Volatile Organics by EPA 8021B						
	mg/kg	mg/kg		Analyst: MB		Batch: 2612166
Benzene	ND	0.0250	1	03/20/26	03/22/26	
Ethylbenzene	ND	0.0250	1	03/20/26	03/22/26	
Toluene	ND	0.0250	1	03/20/26	03/22/26	
o-Xylene	ND	0.0250	1	03/20/26	03/22/26	
p,m-Xylene	ND	0.0500	1	03/20/26	03/22/26	
Total Xylenes	ND	0.0250	1	03/20/26	03/22/26	
<i>Surrogate: 4-Bromochlorobenzene-PID</i>						
		96.0 %	70-130	03/20/26	03/22/26	
Nonhalogenated Organics by EPA 8015D - GRO						
	mg/kg	mg/kg		Analyst: MB		Batch: 2612166
Gasoline Range Organics (C6-C10)	ND	20.0	1	03/20/26	03/22/26	
<i>Surrogate: 1-Chloro-4-fluorobenzene-FID</i>						
		103 %	70-130	03/20/26	03/22/26	
Nonhalogenated Organics by EPA 8015D - DRO/ORO						
	mg/kg	mg/kg		Analyst: CJB		Batch: 2613013
Diesel Range Organics (C10-C28)	ND	25.0	1	03/23/26	03/23/26	
Oil Range Organics (C28-C36)	ND	50.0	1	03/23/26	03/23/26	
<i>Surrogate: n-Nonane</i>						
		97.1 %	61-141	03/23/26	03/23/26	
Anions by EPA 300.0/9056A						
	mg/kg	mg/kg		Analyst: IY		Batch: 2613014
Chloride	30.5	20.0	1	03/23/26	03/23/26	



Sample Data

Kaiser Francis Oil Company 6733 South Yale Ave Tulsa OK, 74136	Project Name: Frank State #001 Project Number: 23078-0001 Project Manager: Ashley Giovengo	Reported: 3/26/2026 8:33:55AM
--	--	---

FS05-1'

E603252-05

Analyte	Result	Reporting Limit	Dilution	Prepared	Analyzed	Notes
Volatile Organics by EPA 8021B						
	mg/kg	mg/kg		Analyst: MB		Batch: 2612166
Benzene	ND	0.0250	1	03/20/26	03/22/26	
Ethylbenzene	ND	0.0250	1	03/20/26	03/22/26	
Toluene	ND	0.0250	1	03/20/26	03/22/26	
o-Xylene	ND	0.0250	1	03/20/26	03/22/26	
p,m-Xylene	ND	0.0500	1	03/20/26	03/22/26	
Total Xylenes	ND	0.0250	1	03/20/26	03/22/26	
<i>Surrogate: 4-Bromochlorobenzene-PID</i>						
		92.9 %	70-130	03/20/26	03/22/26	
Nonhalogenated Organics by EPA 8015D - GRO						
	mg/kg	mg/kg		Analyst: MB		Batch: 2612166
Gasoline Range Organics (C6-C10)	ND	20.0	1	03/20/26	03/22/26	
<i>Surrogate: 1-Chloro-4-fluorobenzene-FID</i>						
		104 %	70-130	03/20/26	03/22/26	
Nonhalogenated Organics by EPA 8015D - DRO/ORO						
	mg/kg	mg/kg		Analyst: CJB		Batch: 2613013
Diesel Range Organics (C10-C28)	ND	25.0	1	03/23/26	03/23/26	
Oil Range Organics (C28-C36)	ND	50.0	1	03/23/26	03/23/26	
<i>Surrogate: n-Nonane</i>						
		98.7 %	61-141	03/23/26	03/23/26	
Anions by EPA 300.0/9056A						
	mg/kg	mg/kg		Analyst: IY		Batch: 2613014
Chloride	ND	20.0	1	03/23/26	03/23/26	



Sample Data

Kaiser Francis Oil Company 6733 South Yale Ave Tulsa OK, 74136	Project Name: Frank State #001 Project Number: 23078-0001 Project Manager: Ashley Giovengo	Reported: 3/26/2026 8:33:55AM
--	--	---

FS06-1'

E603252-06

Analyte	Result	Reporting Limit	Dilution	Prepared	Analyzed	Notes
Volatile Organics by EPA 8021B						
	mg/kg	mg/kg		Analyst: MB		Batch: 2612166
Benzene	ND	0.0250	1	03/20/26	03/22/26	
Ethylbenzene	ND	0.0250	1	03/20/26	03/22/26	
Toluene	ND	0.0250	1	03/20/26	03/22/26	
o-Xylene	ND	0.0250	1	03/20/26	03/22/26	
p,m-Xylene	ND	0.0500	1	03/20/26	03/22/26	
Total Xylenes	ND	0.0250	1	03/20/26	03/22/26	
<i>Surrogate: 4-Bromochlorobenzene-PID</i>						
		96.7 %	70-130	03/20/26	03/22/26	
Nonhalogenated Organics by EPA 8015D - GRO						
	mg/kg	mg/kg		Analyst: MB		Batch: 2612166
Gasoline Range Organics (C6-C10)	ND	20.0	1	03/20/26	03/22/26	
<i>Surrogate: 1-Chloro-4-fluorobenzene-FID</i>						
		104 %	70-130	03/20/26	03/22/26	
Nonhalogenated Organics by EPA 8015D - DRO/ORO						
	mg/kg	mg/kg		Analyst: CJB		Batch: 2613013
Diesel Range Organics (C10-C28)	ND	25.0	1	03/23/26	03/23/26	
Oil Range Organics (C28-C36)	ND	50.0	1	03/23/26	03/23/26	
<i>Surrogate: n-Nonane</i>						
		98.5 %	61-141	03/23/26	03/23/26	
Anions by EPA 300.0/9056A						
	mg/kg	mg/kg		Analyst: IY		Batch: 2613014
Chloride	23.9	20.0	1	03/23/26	03/23/26	



Sample Data

Kaiser Francis Oil Company 6733 South Yale Ave Tulsa OK, 74136	Project Name: Frank State #001 Project Number: 23078-0001 Project Manager: Ashley Giovengo	Reported: 3/26/2026 8:33:55AM
--	--	---

FS07-1'

E603252-07

Analyte	Result	Reporting Limit	Dilution	Prepared	Analyzed	Notes
Volatile Organics by EPA 8021B	mg/kg	mg/kg		Analyst: MB		Batch: 2612166
Benzene	ND	0.0250	1	03/20/26	03/22/26	
Ethylbenzene	ND	0.0250	1	03/20/26	03/22/26	
Toluene	ND	0.0250	1	03/20/26	03/22/26	
o-Xylene	ND	0.0250	1	03/20/26	03/22/26	
p,m-Xylene	ND	0.0500	1	03/20/26	03/22/26	
Total Xylenes	ND	0.0250	1	03/20/26	03/22/26	
<i>Surrogate: 4-Bromochlorobenzene-PID</i>		93.9 %	70-130	03/20/26	03/22/26	
Nonhalogenated Organics by EPA 8015D - GRO	mg/kg	mg/kg		Analyst: MB		Batch: 2612166
Gasoline Range Organics (C6-C10)	ND	20.0	1	03/20/26	03/22/26	
<i>Surrogate: 1-Chloro-4-fluorobenzene-FID</i>		103 %	70-130	03/20/26	03/22/26	
Nonhalogenated Organics by EPA 8015D - DRO/ORO	mg/kg	mg/kg		Analyst: CJB		Batch: 2613013
Diesel Range Organics (C10-C28)	ND	25.0	1	03/23/26	03/23/26	
Oil Range Organics (C28-C36)	ND	50.0	1	03/23/26	03/23/26	
<i>Surrogate: n-Nonane</i>		97.4 %	61-141	03/23/26	03/23/26	
Anions by EPA 300.0/9056A	mg/kg	mg/kg		Analyst: IY		Batch: 2613014
Chloride	97.4	20.0	1	03/23/26	03/23/26	



Sample Data

Kaiser Francis Oil Company 6733 South Yale Ave Tulsa OK, 74136	Project Name: Frank State #001 Project Number: 23078-0001 Project Manager: Ashley Giovengo	Reported: 3/26/2026 8:33:55AM
--	--	---

FS08-1'

E603252-08

Analyte	Result	Reporting Limit	Dilution	Prepared	Analyzed	Notes
Volatile Organics by EPA 8021B	mg/kg	mg/kg		Analyst: MB		Batch: 2612166
Benzene	ND	0.0250	1	03/20/26	03/22/26	
Ethylbenzene	ND	0.0250	1	03/20/26	03/22/26	
Toluene	ND	0.0250	1	03/20/26	03/22/26	
o-Xylene	ND	0.0250	1	03/20/26	03/22/26	
p,m-Xylene	ND	0.0500	1	03/20/26	03/22/26	
Total Xylenes	ND	0.0250	1	03/20/26	03/22/26	
<i>Surrogate: 4-Bromochlorobenzene-PID</i>		95.2 %	70-130	03/20/26	03/22/26	
Nonhalogenated Organics by EPA 8015D - GRO	mg/kg	mg/kg		Analyst: MB		Batch: 2612166
Gasoline Range Organics (C6-C10)	ND	20.0	1	03/20/26	03/22/26	
<i>Surrogate: 1-Chloro-4-fluorobenzene-FID</i>		104 %	70-130	03/20/26	03/22/26	
Nonhalogenated Organics by EPA 8015D - DRO/ORO	mg/kg	mg/kg		Analyst: CJB		Batch: 2613013
Diesel Range Organics (C10-C28)	ND	25.0	1	03/23/26	03/24/26	
Oil Range Organics (C28-C36)	ND	50.0	1	03/23/26	03/24/26	
<i>Surrogate: n-Nonane</i>		97.0 %	61-141	03/23/26	03/24/26	
Anions by EPA 300.0/9056A	mg/kg	mg/kg		Analyst: IY		Batch: 2613014
Chloride	ND	20.0	1	03/23/26	03/23/26	



Sample Data

Kaiser Francis Oil Company 6733 South Yale Ave Tulsa OK, 74136	Project Name: Frank State #001 Project Number: 23078-0001 Project Manager: Ashley Giovengo	Reported: 3/26/2026 8:33:55AM
--	--	---

SW01-1-8'

E603252-09

Analyte	Result	Reporting Limit	Dilution	Prepared	Analyzed	Notes
Volatile Organics by EPA 8021B						
	mg/kg	mg/kg		Analyst: MB		Batch: 2612166
Benzene	ND	0.0250	1	03/20/26	03/22/26	
Ethylbenzene	ND	0.0250	1	03/20/26	03/22/26	
Toluene	ND	0.0250	1	03/20/26	03/22/26	
o-Xylene	ND	0.0250	1	03/20/26	03/22/26	
p,m-Xylene	ND	0.0500	1	03/20/26	03/22/26	
Total Xylenes	ND	0.0250	1	03/20/26	03/22/26	
<i>Surrogate: 4-Bromochlorobenzene-PID</i>						
		96.0 %	70-130	03/20/26	03/22/26	
Nonhalogenated Organics by EPA 8015D - GRO						
	mg/kg	mg/kg		Analyst: MB		Batch: 2612166
Gasoline Range Organics (C6-C10)	ND	20.0	1	03/20/26	03/22/26	
<i>Surrogate: 1-Chloro-4-fluorobenzene-FID</i>						
		105 %	70-130	03/20/26	03/22/26	
Nonhalogenated Organics by EPA 8015D - DRO/ORO						
	mg/kg	mg/kg		Analyst: CJB		Batch: 2613013
Diesel Range Organics (C10-C28)	ND	25.0	1	03/23/26	03/24/26	
Oil Range Organics (C28-C36)	ND	50.0	1	03/23/26	03/24/26	
<i>Surrogate: n-Nonane</i>						
		97.1 %	61-141	03/23/26	03/24/26	
Anions by EPA 300.0/9056A						
	mg/kg	mg/kg		Analyst: IY		Batch: 2613014
Chloride	156	20.0	1	03/23/26	03/23/26	



Sample Data

Kaiser Francis Oil Company 6733 South Yale Ave Tulsa OK, 74136	Project Name: Frank State #001 Project Number: 23078-0001 Project Manager: Ashley Giovengo	Reported: 3/26/2026 8:33:55AM
--	--	---

SW02-1-8'

E603252-10

Analyte	Result	Reporting Limit	Dilution	Prepared	Analyzed	Notes
Volatile Organics by EPA 8021B						
	mg/kg	mg/kg		Analyst: MB		Batch: 2612166
Benzene	ND	0.0250	1	03/20/26	03/22/26	
Ethylbenzene	ND	0.0250	1	03/20/26	03/22/26	
Toluene	ND	0.0250	1	03/20/26	03/22/26	
o-Xylene	ND	0.0250	1	03/20/26	03/22/26	
p,m-Xylene	ND	0.0500	1	03/20/26	03/22/26	
Total Xylenes	ND	0.0250	1	03/20/26	03/22/26	
<i>Surrogate: 4-Bromochlorobenzene-PID</i>						
		92.7 %	70-130	03/20/26	03/22/26	
Nonhalogenated Organics by EPA 8015D - GRO						
	mg/kg	mg/kg		Analyst: MB		Batch: 2612166
Gasoline Range Organics (C6-C10)	ND	20.0	1	03/20/26	03/22/26	
<i>Surrogate: 1-Chloro-4-fluorobenzene-FID</i>						
		101 %	70-130	03/20/26	03/22/26	
Nonhalogenated Organics by EPA 8015D - DRO/ORO						
	mg/kg	mg/kg		Analyst: CJB		Batch: 2613013
Diesel Range Organics (C10-C28)	ND	25.0	1	03/23/26	03/24/26	
Oil Range Organics (C28-C36)	ND	50.0	1	03/23/26	03/24/26	
<i>Surrogate: n-Nonane</i>						
		93.9 %	61-141	03/23/26	03/24/26	
Anions by EPA 300.0/9056A						
	mg/kg	mg/kg		Analyst: IY		Batch: 2613014
Chloride	317	20.0	1	03/23/26	03/23/26	



Sample Data

Kaiser Francis Oil Company 6733 South Yale Ave Tulsa OK, 74136	Project Name: Frank State #001 Project Number: 23078-0001 Project Manager: Ashley Giovengo	Reported: 3/26/2026 8:33:55AM
--	--	---

SW03-0-1'

E603252-11

Analyte	Result	Reporting Limit	Dilution	Prepared	Analyzed	Notes
Volatile Organics by EPA 8021B						
	mg/kg	mg/kg		Analyst: MB		Batch: 2612166
Benzene	ND	0.0250	1	03/20/26	03/22/26	
Ethylbenzene	ND	0.0250	1	03/20/26	03/22/26	
Toluene	ND	0.0250	1	03/20/26	03/22/26	
o-Xylene	ND	0.0250	1	03/20/26	03/22/26	
p,m-Xylene	ND	0.0500	1	03/20/26	03/22/26	
Total Xylenes	ND	0.0250	1	03/20/26	03/22/26	
<i>Surrogate: 4-Bromochlorobenzene-PID</i>						
	95.4 %	70-130		03/20/26	03/22/26	
Nonhalogenated Organics by EPA 8015D - GRO						
	mg/kg	mg/kg		Analyst: MB		Batch: 2612166
Gasoline Range Organics (C6-C10)	ND	20.0	1	03/20/26	03/22/26	
<i>Surrogate: 1-Chloro-4-fluorobenzene-FID</i>						
	104 %	70-130		03/20/26	03/22/26	
Nonhalogenated Organics by EPA 8015D - DRO/ORO						
	mg/kg	mg/kg		Analyst: CJB		Batch: 2613013
Diesel Range Organics (C10-C28)	ND	25.0	1	03/23/26	03/24/26	
Oil Range Organics (C28-C36)	ND	50.0	1	03/23/26	03/24/26	
<i>Surrogate: n-Nonane</i>						
	95.7 %	61-141		03/23/26	03/24/26	
Anions by EPA 300.0/9056A						
	mg/kg	mg/kg		Analyst: IY		Batch: 2613014
Chloride	25.0	20.0	1	03/23/26	03/23/26	



Sample Data

Kaiser Francis Oil Company 6733 South Yale Ave Tulsa OK, 74136	Project Name: Frank State #001 Project Number: 23078-0001 Project Manager: Ashley Giovengo	Reported: 3/26/2026 8:33:55AM
--	--	---

SS16-0'

E603252-12

Analyte	Result	Reporting Limit	Dilution	Prepared	Analyzed	Notes
Volatile Organics by EPA 8021B						
	mg/kg	mg/kg		Analyst: MB		Batch: 2612166
Benzene	ND	0.0250	1	03/20/26	03/22/26	
Ethylbenzene	ND	0.0250	1	03/20/26	03/22/26	
Toluene	ND	0.0250	1	03/20/26	03/22/26	
o-Xylene	ND	0.0250	1	03/20/26	03/22/26	
p,m-Xylene	ND	0.0500	1	03/20/26	03/22/26	
Total Xylenes	ND	0.0250	1	03/20/26	03/22/26	
<i>Surrogate: 4-Bromochlorobenzene-PID</i>						
		93.9 %	70-130	03/20/26	03/22/26	
Nonhalogenated Organics by EPA 8015D - GRO						
	mg/kg	mg/kg		Analyst: MB		Batch: 2612166
Gasoline Range Organics (C6-C10)	ND	20.0	1	03/20/26	03/22/26	
<i>Surrogate: 1-Chloro-4-fluorobenzene-FID</i>						
		101 %	70-130	03/20/26	03/22/26	
Nonhalogenated Organics by EPA 8015D - DRO/ORO						
	mg/kg	mg/kg		Analyst: CJB		Batch: 2613013
Diesel Range Organics (C10-C28)	ND	25.0	1	03/23/26	03/24/26	
Oil Range Organics (C28-C36)	ND	50.0	1	03/23/26	03/24/26	
<i>Surrogate: n-Nonane</i>						
		92.4 %	61-141	03/23/26	03/24/26	
Anions by EPA 300.0/9056A						
	mg/kg	mg/kg		Analyst: IY		Batch: 2613014
Chloride	ND	20.0	1	03/23/26	03/23/26	



Sample Data

Kaiser Francis Oil Company 6733 South Yale Ave Tulsa OK, 74136	Project Name: Frank State #001 Project Number: 23078-0001 Project Manager: Ashley Giovengo	Reported: 3/26/2026 8:33:55AM
--	--	---

SS17-0'

E603252-13

Analyte	Result	Reporting Limit	Dilution	Prepared	Analyzed	Notes
Volatile Organics by EPA 8021B						
	mg/kg	mg/kg		Analyst: MB		Batch: 2612166
Benzene	ND	0.0250	1	03/20/26	03/22/26	
Ethylbenzene	ND	0.0250	1	03/20/26	03/22/26	
Toluene	ND	0.0250	1	03/20/26	03/22/26	
o-Xylene	ND	0.0250	1	03/20/26	03/22/26	
p,m-Xylene	ND	0.0500	1	03/20/26	03/22/26	
Total Xylenes	ND	0.0250	1	03/20/26	03/22/26	
<i>Surrogate: 4-Bromochlorobenzene-PID</i>						
		94.8 %	70-130	03/20/26	03/22/26	
Nonhalogenated Organics by EPA 8015D - GRO						
	mg/kg	mg/kg		Analyst: MB		Batch: 2612166
Gasoline Range Organics (C6-C10)	ND	20.0	1	03/20/26	03/22/26	
<i>Surrogate: 1-Chloro-4-fluorobenzene-FID</i>						
		100 %	70-130	03/20/26	03/22/26	
Nonhalogenated Organics by EPA 8015D - DRO/ORO						
	mg/kg	mg/kg		Analyst: CJB		Batch: 2613013
Diesel Range Organics (C10-C28)	ND	25.0	1	03/23/26	03/24/26	
Oil Range Organics (C28-C36)	ND	50.0	1	03/23/26	03/24/26	
<i>Surrogate: n-Nonane</i>						
		97.2 %	61-141	03/23/26	03/24/26	
Anions by EPA 300.0/9056A						
	mg/kg	mg/kg		Analyst: IY		Batch: 2613014
Chloride	ND	20.0	1	03/23/26	03/23/26	



Sample Data

Kaiser Francis Oil Company 6733 South Yale Ave Tulsa OK, 74136	Project Name: Frank State #001 Project Number: 23078-0001 Project Manager: Ashley Giovengo	Reported: 3/26/2026 8:33:55AM
--	--	---

SS18-0'

E603252-14

Analyte	Result	Reporting Limit	Dilution	Prepared	Analyzed	Notes
Volatile Organics by EPA 8021B						
	mg/kg	mg/kg		Analyst: MB		Batch: 2612166
Benzene	ND	0.0250	1	03/20/26	03/22/26	
Ethylbenzene	ND	0.0250	1	03/20/26	03/22/26	
Toluene	ND	0.0250	1	03/20/26	03/22/26	
o-Xylene	ND	0.0250	1	03/20/26	03/22/26	
p,m-Xylene	ND	0.0500	1	03/20/26	03/22/26	
Total Xylenes	ND	0.0250	1	03/20/26	03/22/26	
<i>Surrogate: 4-Bromochlorobenzene-PID</i>						
		94.5 %	70-130	03/20/26	03/22/26	
Nonhalogenated Organics by EPA 8015D - GRO						
	mg/kg	mg/kg		Analyst: MB		Batch: 2612166
Gasoline Range Organics (C6-C10)	ND	20.0	1	03/20/26	03/22/26	
<i>Surrogate: 1-Chloro-4-fluorobenzene-FID</i>						
		104 %	70-130	03/20/26	03/22/26	
Nonhalogenated Organics by EPA 8015D - DRO/ORO						
	mg/kg	mg/kg		Analyst: CJB		Batch: 2613013
Diesel Range Organics (C10-C28)	ND	25.0	1	03/23/26	03/24/26	
Oil Range Organics (C28-C36)	ND	50.0	1	03/23/26	03/24/26	
<i>Surrogate: n-Nonane</i>						
		100 %	61-141	03/23/26	03/24/26	
Anions by EPA 300.0/9056A						
	mg/kg	mg/kg		Analyst: IY		Batch: 2613014
Chloride	22.4	20.0	1	03/23/26	03/23/26	



Sample Data

Kaiser Francis Oil Company 6733 South Yale Ave Tulsa OK, 74136	Project Name: Frank State #001 Project Number: 23078-0001 Project Manager: Ashley Giovengo	Reported: 3/26/2026 8:33:55AM
--	--	---

SS19-0'

E603252-15

Analyte	Result	Reporting Limit	Dilution	Prepared	Analyzed	Notes
Volatile Organics by EPA 8021B						
	mg/kg	mg/kg		Analyst: MB		Batch: 2612166
Benzene	ND	0.0250	1	03/20/26	03/22/26	
Ethylbenzene	ND	0.0250	1	03/20/26	03/22/26	
Toluene	ND	0.0250	1	03/20/26	03/22/26	
o-Xylene	ND	0.0250	1	03/20/26	03/22/26	
p,m-Xylene	ND	0.0500	1	03/20/26	03/22/26	
Total Xylenes	ND	0.0250	1	03/20/26	03/22/26	
<i>Surrogate: 4-Bromochlorobenzene-PID</i>						
		95.2 %	70-130	03/20/26	03/22/26	
Nonhalogenated Organics by EPA 8015D - GRO						
	mg/kg	mg/kg		Analyst: MB		Batch: 2612166
Gasoline Range Organics (C6-C10)	ND	20.0	1	03/20/26	03/22/26	
<i>Surrogate: 1-Chloro-4-fluorobenzene-FID</i>						
		102 %	70-130	03/20/26	03/22/26	
Nonhalogenated Organics by EPA 8015D - DRO/ORO						
	mg/kg	mg/kg		Analyst: CJB		Batch: 2613013
Diesel Range Organics (C10-C28)	ND	25.0	1	03/23/26	03/24/26	
Oil Range Organics (C28-C36)	ND	50.0	1	03/23/26	03/24/26	
<i>Surrogate: n-Nonane</i>						
		97.8 %	61-141	03/23/26	03/24/26	
Anions by EPA 300.0/9056A						
	mg/kg	mg/kg		Analyst: IY		Batch: 2613014
Chloride	158	20.0	1	03/23/26	03/23/26	



QC Summary Data

Kaiser Francis Oil Company 6733 South Yale Ave Tulsa OK, 74136	Project Name: Frank State #001 Project Number: 23078-0001 Project Manager: Ashley Giovengo	Reported: 3/26/2026 8:33:55AM
--	--	---

Volatile Organics by EPA 8021B

Analyst: MB

Analyte	Result mg/kg	Reporting Limit mg/kg	Spike Level mg/kg	Source Result mg/kg	Rec %	Rec Limits %	RPD %	RPD Limit %	Notes
---------	-----------------	-----------------------------	-------------------------	---------------------------	----------	--------------------	----------	-------------------	-------

Blank (2612166-BLK1)

Prepared: 03/20/26 Analyzed: 03/22/26

Benzene	ND	0.0250							
Ethylbenzene	ND	0.0250							
Toluene	ND	0.0250							
o-Xylene	ND	0.0250							
p,m-Xylene	ND	0.0500							
Total Xylenes	ND	0.0250							
Surrogate: 4-Bromochlorobenzene-PID	7.49		8.00		93.6	70-130			

LCS (2612166-BS1)

Prepared: 03/20/26 Analyzed: 03/22/26

Benzene	3.70	0.0250	5.00		74.1	70-130			
Ethylbenzene	3.67	0.0250	5.00		73.4	70-130			
Toluene	3.77	0.0250	5.00		75.4	70-130			
o-Xylene	3.75	0.0250	5.00		75.0	70-130			
p,m-Xylene	7.54	0.0500	10.0		75.4	70-130			
Total Xylenes	11.3	0.0250	15.0		75.3	70-130			
Surrogate: 4-Bromochlorobenzene-PID	7.43		8.00		92.9	70-130			

Matrix Spike (2612166-MS1)

Source: E603252-07

Prepared: 03/20/26 Analyzed: 03/22/26

Benzene	3.88	0.0250	5.00	ND	77.5	70-130			
Ethylbenzene	3.85	0.0250	5.00	ND	76.9	70-130			
Toluene	3.97	0.0250	5.00	ND	79.3	70-130			
o-Xylene	3.95	0.0250	5.00	ND	79.0	70-130			
p,m-Xylene	7.89	0.0500	10.0	ND	78.9	70-130			
Total Xylenes	11.8	0.0250	15.0	ND	79.0	70-130			
Surrogate: 4-Bromochlorobenzene-PID	7.59		8.00		94.9	70-130			

Matrix Spike Dup (2612166-MSD1)

Source: E603252-07

Prepared: 03/20/26 Analyzed: 03/22/26

Benzene	3.97	0.0250	5.00	ND	79.3	70-130	2.28	27	
Ethylbenzene	3.94	0.0250	5.00	ND	78.7	70-130	2.28	26	
Toluene	4.06	0.0250	5.00	ND	81.2	70-130	2.29	20	
o-Xylene	4.06	0.0250	5.00	ND	81.1	70-130	2.58	25	
p,m-Xylene	8.07	0.0500	10.0	ND	80.7	70-130	2.23	23	
Total Xylenes	12.1	0.0250	15.0	ND	80.9	70-130	2.35	26	
Surrogate: 4-Bromochlorobenzene-PID	7.58		8.00		94.7	70-130			



QC Summary Data

Kaiser Francis Oil Company 6733 South Yale Ave Tulsa OK, 74136	Project Name: Frank State #001 Project Number: 23078-0001 Project Manager: Ashley Giovengo	Reported: 3/26/2026 8:33:55AM
--	--	---

Nonhalogenated Organics by EPA 8015D - GRO

Analyst: MB

Analyte	Result mg/kg	Reporting Limit mg/kg	Spike Level mg/kg	Source Result mg/kg	Rec %	Rec Limits %	RPD %	RPD Limit %	Notes
---------	-----------------	-----------------------------	-------------------------	---------------------------	----------	--------------------	----------	-------------------	-------

Blank (2612166-BLK1)

Prepared: 03/20/26 Analyzed: 03/22/26

Gasoline Range Organics (C6-C10)	ND	20.0							
Surrogate: 1-Chloro-4-fluorobenzene-FID	8.46		8.00		106	70-130			

LCS (2612166-BS2)

Prepared: 03/20/26 Analyzed: 03/22/26

Gasoline Range Organics (C6-C10)	48.7	20.0	50.0		97.4	70-130			
Surrogate: 1-Chloro-4-fluorobenzene-FID	8.40		8.00		105	70-130			

Matrix Spike (2612166-MS2)

Source: E603252-07

Prepared: 03/20/26 Analyzed: 03/22/26

Gasoline Range Organics (C6-C10)	48.8	20.0	50.0	ND	97.5	70-130			
Surrogate: 1-Chloro-4-fluorobenzene-FID	8.01		8.00		100	70-130			

Matrix Spike Dup (2612166-MSD2)

Source: E603252-07

Prepared: 03/20/26 Analyzed: 03/22/26

Gasoline Range Organics (C6-C10)	47.8	20.0	50.0	ND	95.5	70-130	2.03	20	
Surrogate: 1-Chloro-4-fluorobenzene-FID	8.45		8.00		106	70-130			



QC Summary Data

Kaiser Francis Oil Company 6733 South Yale Ave Tulsa OK, 74136	Project Name: Frank State #001 Project Number: 23078-0001 Project Manager: Ashley Giovengo	Reported: 3/26/2026 8:33:55AM
--	--	---

Nonhalogenated Organics by EPA 8015D - DRO/ORO

Analyst: CJB

Analyte	Result mg/kg	Reporting Limit mg/kg	Spike Level mg/kg	Source Result mg/kg	Rec %	Rec Limits %	RPD %	RPD Limit %	Notes
---------	-----------------	-----------------------------	-------------------------	---------------------------	----------	--------------------	----------	-------------------	-------

Blank (2613013-BLK1)

Prepared: 03/23/26 Analyzed: 03/23/26

Diesel Range Organics (C10-C28)	ND	25.0							
Oil Range Organics (C28-C36)	ND	50.0							
Surrogate: <i>n</i> -Nonane	48.3		50.0		96.5	61-141			

LCS (2613013-BS1)

Prepared: 03/23/26 Analyzed: 03/23/26

Diesel Range Organics (C10-C28)	242	25.0	250		96.8	66-144			
Surrogate: <i>n</i> -Nonane	47.5		50.0		95.0	61-141			

Matrix Spike (2613013-MS1)

Source: E603252-06

Prepared: 03/23/26 Analyzed: 03/23/26

Diesel Range Organics (C10-C28)	278	25.0	250	ND	111	56-156			
Surrogate: <i>n</i> -Nonane	53.2		50.0		106	61-141			

Matrix Spike Dup (2613013-MSD1)

Source: E603252-06

Prepared: 03/23/26 Analyzed: 03/23/26

Diesel Range Organics (C10-C28)	268	25.0	250	ND	107	56-156	3.68	20	
Surrogate: <i>n</i> -Nonane	52.4		50.0		105	61-141			



QC Summary Data

Kaiser Francis Oil Company 6733 South Yale Ave Tulsa OK, 74136	Project Name: Frank State #001 Project Number: 23078-0001 Project Manager: Ashley Giovengo	Reported: 3/26/2026 8:33:55AM
--	--	---

Anions by EPA 300.0/9056A

Analyst: IY

Analyte	Result mg/kg	Reporting Limit mg/kg	Spike Level mg/kg	Source Result mg/kg	Rec %	Rec Limits %	RPD %	RPD Limit %	Notes
---------	-----------------	-----------------------------	-------------------------	---------------------------	----------	--------------------	----------	-------------------	-------

Blank (2613014-BLK1)

Prepared: 03/23/26 Analyzed: 03/23/26

Chloride ND 20.0

LCS (2613014-BS1)

Prepared: 03/23/26 Analyzed: 03/23/26

Chloride 259 20.0 250 104 90-110

Matrix Spike (2613014-MS1)

Source: E603252-04

Prepared: 03/23/26 Analyzed: 03/23/26

Chloride 284 20.0 250 30.5 101 80-120

Matrix Spike Dup (2613014-MSD1)

Source: E603252-04

Prepared: 03/23/26 Analyzed: 03/23/26

Chloride 284 20.0 250 30.5 101 80-120 0.0426 20

QC Summary Report Comment:

Calculations are based off of the raw (non-rounded) data. However, for reporting purposes all QC data is rounded to three significant figures. Therefore, hand calculated values may differ slightly.



Definitions and Notes

Kaiser Francis Oil Company	Project Name:	Frank State #001	Reported: 03/26/26 08:33
6733 South Yale Ave	Project Number:	23078-0001	
Tulsa OK, 74136	Project Manager:	Ashley Giovengo	

ND Analyte NOT DETECTED at or above the reporting limit

NR Not Reported

RPD Relative Percent Difference

DNI Did Not Ignite

DNR Did not react with the addition of acid or base.

Note (1): Methods marked with ** are non-accredited methods.

Note (2): Soil data is reported on an "as received" weight basis, unless reported otherwise.





Chain of Custody

Client Information				Invoice Information				Lab Use Only				TAT				State			
Client: <u>Kaiser Francis Oil Co</u>				Company: <u>Kaiser Francis</u>				Lab WO# <u>E1003252</u>		Job Number <u>23078-0001</u>		1D	2D	3D	Std	NM	CO	UT	TX
Project Name: <u>Frank State 1</u>				Address:												<input checked="" type="checkbox"/>			
Project Manager: <u>Ashley Giovinco</u>				City, State, Zip: <u>M. Filz</u>															
Address: <u>3122 National Parks Hwy</u>				Phone:															
City, State, Zip: <u>Carlsbad N.M. 88220</u>				Email:															
Phone: <u>575-988-0055</u>				Miscellaneous:															
Email: <u>agiovinco@eusolm.com</u>																			
Sample Information										Analysis and Method						EPA Program			
Time Sampled	Date Sampled	Matrix	No. of Containers	Sample ID	Field Filter	Lab Number	DRO/DRO by 8015	GRO/DRO by 8015	BTEX by 8021	VOC by 8260	Chloride 300.0	TCED 1005-TX	RCRA 8 Metals	BGDOC-NM	BGDOC-TX	SDWA	CWA	RCRA	
																Compliance	Y	or	N
																PWSID #			
																Sample Temp			Remarks
8:34	3/18/26	soil	1	FS01-81		1								X		3.0			
8:36				02-1'		2								X		2.6			
8:37				03		3								X		2.4			
8:38				04		4								X		3.2			
8:39				05		5								X		3.4			
8:40				06		6								X		3.4			
8:41				07		7								X		2.6			
8:42				08		8								X		2.8			
8:43				SW01-1-8'		9								X		3.2			
8:45				02		10								X		3.4			
Additional Instructions:																			
I, (field sampler), attest to the validity and authenticity of this sample. I am aware that tampering with or intentionally mislabeling the sample location, date or time of collection is considered fraud and may be grounds for legal action.																			
Sampled by:																			
Relinquished by: (Signature)		Date		Time		Received by: (Signature)		Date		Time		Samples requiring thermal preservation must be received on ice the day they are sampled or received packed on ice at a temp above 0 but less than 6°C on subsequent days. Lab Use Only Received on ice: <input checked="" type="checkbox"/> Y / <input type="checkbox"/> N							
<u>[Signature]</u>		3/19/26		7:11		<u>Marissa Gonzales</u>		3-19-26		0711									
Relinquished by: (Signature)		Date		Time		Received by: (Signature)		Date		Time									
<u>Marissa Gonzales</u>		3-19-26		1215		<u>Nathan Gonzalez</u>		3-19-26		1215									
Relinquished by: (Signature)		Date		Time		Received by: (Signature)		Date		Time									
<u>Nathan Gonzalez</u>		3-19-26		1610		<u>Johnny Archuleta</u>		3-19-26		1610									
Relinquished by: (Signature)		Date		Time		Received by: (Signature)		Date		Time									
<u>Johnny Archuleta</u>		3-19-26		2015		<u>Cathy Mann</u>		3-20-26		800									
Relinquished by: (Signature)		Date		Time		Received by: (Signature)		Date		Time									
Sample Matrix: S - Soil, Sd - Solid, Sg - Sludge, A - Aqueous, O - Other																			
Container Type: g - glass, p - poly/plastic, ag - amber glass, v - VOA																			
Note: Samples are discarded 14 days after results are reported unless other arrangements are made. Hazardous samples will be returned to client or disposed of at the client expense. The report for the analysis of the above samples is applicable only to those samples received by the laboratory with this COC. The liability of the laboratory is limited to the amount paid for on the report.																			



Chain of Custody

Client Information				Invoice Information				Lab Use Only				TAT				State			
Client: Kaiser Francis Oil Co. Project Name: Frank State 1 Project Manager: Ashley Groving Address: 3122 National Parks Hwy City, State, Zip: Carlisbad NM 88220 Phone: 575-988-0055 Email: aggroving@cusplum.com				Company: Kaiser Francis Address: City, State, Zip: M file Phone: Email: Miscellaneous:				Lab WO# E 403252 Job Number 23078-0001				1D 2D 3D Std				NM CO UT TX			
Analysis and Method												EPA Program							
DRO/GRO by 8015	GRO/DRO by 8015	BTEX by 8021	VOC by 8260	Chloride 300.0	TCO 1005-TX	RCRA 8 Metals	BGDOC-11M	BGDOC-TX	SDWA	CWA	RCRA	Compliance	Y	or	N				
												PWSID #							
Time Sampled	Date Sampled	Matrix	No. of Containers	Sample ID	Field Filter	Lab Number	Sample Temp	Remarks											
8:47	3/18/26	soil	1	SW03-0-1'		11	2.2												
9:10	↓	↓	↓	SS16-0'		12	2.4												
9:13	↓	↓	↓	17		13	2.8												
9:14	↓	↓	↓	18		14	3.0												
9:16	↓	↓	↓	19		15	3.2												
Additional Instructions:																			
I, (field sampler), attest to the validity and authenticity of this sample. I am aware that tampering with or intentionally mislabeling the sample location, date or time of collection is considered fraud and may be grounds for legal action.																			
Sampled by:																			
Relinquished by: (Signature)		Date		Time		Received by: (Signature)		Date		Time		Samples requiring thermal preservation must be received on ice the day they are sampled or received packed on ice at a temp above 0 but less than 6°C on subsequent days. Lab Use Only Received on ice: <input checked="" type="radio"/> Y <input type="radio"/> N							
<i>[Signature]</i>		3/19/26		7:11		Marissa Gonzales		3-19-26		0711									
Marissa Gonzales		3-19-26		1215		<i>[Signature]</i>		3-19-26		1215									
<i>[Signature]</i>		3-19-26		1610		Johnny Archuleta		3-19-26		1610									
Johnny Archuleta		3-19-26		2015		<i>[Signature]</i>		3-20-26		800									
Sample Matrix: S - Soil, Sd - Solid, Sg - Sludge, A - Aqueous, O - Other																			
Container Type: g - glass, p - poly/plastic, ag - amber glass, v - VOA																			
Note: Samples are discarded 14 days after results are reported unless other arrangements are made. Hazardous samples will be returned to client or disposed of at the client expense. The report for the analysis of the above samples is applicable only to those samples received by the laboratory with this COC. The liability of the laboratory is limited to the amount paid for on the report.																			

Envirotech Analytical Laboratory

Printed: 3/23/2026 12:01:19PM

Sample Receipt Checklist (SRC)

Instructions: Please take note of any NO checkmarks.

If we receive no response concerning these items within 24 hours of the date of this notice, all the samples will be analyzed as requested.

Client: Kaiser Francis Oil Company	Date Received: 03/20/26 08:00	Work Order ID: E603252
Phone: (505) 382-1211	Date Logged In: 03/19/26 16:24	Logged In By: Caitlin Mars
Email: agiovengo@ensolum.com	Due Date: 03/26/26 17:00 (4 day TAT)	

Chain of Custody (COC)

- 1. Does the sample ID match the COC? No
- 2. Does the number of samples per sampling site location match the COC? Yes
- 3. Were samples dropped off by client or carrier? Yes
- 4. Was the COC complete, i.e., signatures, dates/times, requested analyses? Yes
- 5. Were all samples received within holding time? Yes

Carrier: Courier

Note: Analysis, such as pH which should be conducted in the field, i.e, 15 minute hold time, are not included in this discussion.

Sample Turn Around Time (TAT)

- 6. Did the COC indicate standard TAT, or Expedited TAT? Yes

Sample Cooler

- 7. Was a sample cooler received? Yes
- 8. If yes, was cooler received in good condition? Yes
- 9. Was the sample(s) received intact, i.e., not broken? Yes
- 10. Were custody/security seals present? No
- 11. If yes, were custody/security seals intact? NA
- 12. Was the sample received on ice? Yes

Note: Thermal preservation is not required, if samples are received within 15 minutes of sampling

- 13. See COC for individual sample temps. Samples outside of 0°C-6°C will be recorded in comments.

Sample Container

- 14. Are aqueous VOC samples present? No
- 15. Are VOC samples collected in VOA Vials? NA
- 16. Is the head space less than 6-8 mm (pea sized or less)? NA
- 17. Was a trip blank (TB) included for VOC analyses? NA
- 18. Are non-VOC samples collected in the correct containers? Yes
- 19. Is the appropriate volume/weight or number of sample containers collected? Yes

Field Label

- 20. Were field sample labels filled out with the minimum information:
 - Sample ID? Yes
 - Date/Time Collected? Yes
 - Collectors name? No

Sample Preservation

- 21. Does the COC or field labels indicate the samples were preserved? No
- 22. Are sample(s) correctly preserved? NA
- 24. Is lab filtration required and/or requested for dissolved metals? No

Multiphase Sample Matrix

- 26. Does the sample have more than one phase, i.e., multiphase? No
- 27. If yes, does the COC specify which phase(s) is to be analyzed? NA

Subcontract Laboratory

- 28. Are samples required to get sent to a subcontract laboratory? No
- 29. Was a subcontract laboratory specified by the client and if so who? NA Subcontract Lab: NA

Comments/Resolution

Sampled by not provided on COC. Sample names for samples 12-15 did not match COC.
L-CM
R-NS

Client Instruction

Signature of client authorizing changes to the COC or sample disposition.

Date



envirotech Inc.

Report to:
Ashley Giovengo



envirotech

Practical Solutions for a Better Tomorrow

Analytical Report

Kaiser Francis Oil Company

Project Name: Frank State 1

Work Order: E604232

Job Number: 23078-0001

Received: 4/22/2026

Revision: 1

Report Reviewed By:

Walter Hinchman
Laboratory Director
4/27/26

5796 U.S. Hwy 64
Farmington, NM 87401

Phone: (505) 632-1881
Envirotech-inc.com



Envirotech Inc. certifies the test results meet all requirements of TNI unless noted otherwise.
Statement of Data Authenticity: Envirotech Inc, attests the data reported has not been altered in any way.
Partial or incomplete reproduction of this report is prohibited, unless approved by Envirotech Inc.
Envirotech Inc, holds the Utah TNI certification NM00979 for data reported.
Envirotech Inc, holds the Texas TNI certification T104704557 for data reported.

Date Reported: 4/27/26



Ashley Giovengo
6733 South Yale Ave
Tulsa, OK 74136

Project Name: Frank State 1
Workorder: E604232
Date Received: 4/22/2026 6:45:27AM

Ashley Giovengo,

Thank you for choosing Envirotech, Inc. as your analytical testing laboratory for the sample(s) received on, 4/22/2026 6:45:27AM, under the Project Name: Frank State 1.

The analytical test results summarized in this report with the Project Name: Frank State 1 apply to the individual samples collected, identified and submitted bearing the project name on the enclosed chain-of-custody. Subcontracted sample analyses not conducted by Envirotech, Inc., are attached in full as issued by the subcontract laboratory.

Please review the Chain-of-Custody (COC) and Sample Receipt Checklist (SRC) for any issues regarding sample receipt temperature, containers, preservation etc. To best understand your test results, review the entire report summarizing your sample data and the associated quality control batch data.

All reported data in this analytical report were analyzed according to the referenced method(s) and are in compliance with the latest NELAC/TNI standards, unless otherwise noted. Samples or analytical quality control parameters not meeting specific QC criteria are qualified with a data flag. Data flag definitions are located in the Notes and Definitions section of this analytical report.

If you have any questions concerning this report, please feel free to contact Envirotech, Inc.

Respectfully,

Walter Hinchman
Laboratory Director
Office: 505-632-1881
Cell: 775-287-1762
whinchman@envirotech-inc.com

Raina Schwanz
Laboratory Administrator
Office: 505-632-1881
rainaschwanz@envirotech-inc.com

Field Offices:

Southern New Mexico Area

Lynn Jarboe
Laboratory Technical Representative
Office: 505-421-LABS(5227)
Cell: 505-320-4759
ljjarboe@envirotech-inc.com

Michelle Gonzales
Client Representative
Office: 505-421-LABS(5227)
Cell: 505-947-8222
mgonzales@envirotech-inc.com

Envirotech Web Address: www.envirotech-inc.com

Table of Contents

Title Page	1
Cover Page	2
Table of Contents	3
Sample Summary	4
Sample Data	5
FS09-1'	5
QC Summary Data	6
QC - Volatile Organics by EPA 8021B	6
QC - Nonhalogenated Organics by EPA 8015D - GRO	7
QC - Nonhalogenated Organics by EPA 8015D - DRO/ORO	8
QC - Anions by EPA 300.0/9056A	9
Definitions and Notes	10
Chain of Custody etc.	11

Sample Summary

Kaiser Francis Oil Company 6733 South Yale Ave Tulsa OK, 74136	Project Name: Frank State 1 Project Number: 23078-0001 Project Manager: Ashley Giovengo	Reported: 04/27/26 17:28
--	---	------------------------------------

Client Sample ID	Lab Sample ID	Matrix	Sampled	Received	Container
FS09-1'	E604232-01A	Soil	04/21/26	04/22/26	Glass Jar, 2 oz.



Sample Data

Kaiser Francis Oil Company 6733 South Yale Ave Tulsa OK, 74136	Project Name: Frank State 1 Project Number: 23078-0001 Project Manager: Ashley Giovengo	Reported: 4/27/2026 5:28:06PM
--	---	---

FS09-1'

E604232-01

Analyte	Result	Reporting Limit	Dilution	Prepared	Analyzed	Notes
Volatile Organics by EPA 8021B						
	mg/kg	mg/kg		Analyst: MB		Batch: 2617052
Benzene	ND	0.0250	1	04/22/26	04/22/26	
Ethylbenzene	ND	0.0250	1	04/22/26	04/22/26	
Toluene	ND	0.0250	1	04/22/26	04/22/26	
o-Xylene	ND	0.0250	1	04/22/26	04/22/26	
p,m-Xylene	ND	0.0500	1	04/22/26	04/22/26	
Total Xylenes	ND	0.0250	1	04/22/26	04/22/26	
<i>Surrogate: 4-Bromochlorobenzene-PID</i>						
		87.2 %	70-130	04/22/26	04/22/26	
Nonhalogenated Organics by EPA 8015D - GRO						
	mg/kg	mg/kg		Analyst: MB		Batch: 2617052
Gasoline Range Organics (C6-C10)	ND	20.0	1	04/22/26	04/22/26	
<i>Surrogate: 1-Chloro-4-fluorobenzene-FID</i>						
		89.3 %	70-130	04/22/26	04/22/26	
Nonhalogenated Organics by EPA 8015D - DRO/ORO						
	mg/kg	mg/kg		Analyst: KH		Batch: 2617060
Diesel Range Organics (C10-C28)	ND	25.0	1	04/22/26	04/22/26	
Oil Range Organics (C28-C36)	ND	50.0	1	04/22/26	04/22/26	
<i>Surrogate: n-Nonane</i>						
		107 %	69-135	04/22/26	04/22/26	
Anions by EPA 300.0/9056A						
	mg/kg	mg/kg		Analyst: DT		Batch: 2617057
Chloride	62.5	20.0	1	04/22/26	04/22/26	



QC Summary Data

Kaiser Francis Oil Company 6733 South Yale Ave Tulsa OK, 74136	Project Name: Frank State 1 Project Number: 23078-0001 Project Manager: Ashley Giovengo	Reported: 4/27/2026 5:28:06PM
--	---	---

Volatile Organics by EPA 8021B

Analyst: MB

Analyte	Result mg/kg	Reporting Limit mg/kg	Spike Level mg/kg	Source Result mg/kg	Rec % %	Rec Limits %	RPD %	RPD Limit %	Notes
---------	-----------------	-----------------------------	-------------------------	---------------------------	---------------	--------------------	----------	-------------------	-------

Blank (2617052-BLK1)

Prepared: 04/22/26 Analyzed: 04/22/26

Benzene	ND	0.0250							
Ethylbenzene	ND	0.0250							
Toluene	ND	0.0250							
o-Xylene	ND	0.0250							
p,m-Xylene	ND	0.0500							
Total Xylenes	ND	0.0250							
Surrogate: 4-Bromochlorobenzene-PID	7.16		8.00		89.5	70-130			

LCS (2617052-BS1)

Prepared: 04/22/26 Analyzed: 04/22/26

Benzene	5.02	0.0250	5.00		100	70-130			
Ethylbenzene	4.80	0.0250	5.00		95.9	70-130			
Toluene	5.05	0.0250	5.00		101	70-130			
o-Xylene	4.84	0.0250	5.00		96.8	70-130			
p,m-Xylene	9.81	0.0500	10.0		98.1	70-130			
Total Xylenes	14.7	0.0250	15.0		97.7	70-130			
Surrogate: 4-Bromochlorobenzene-PID	7.12		8.00		89.0	70-130			

Matrix Spike (2617052-MS1)

Source: E604231-02

Prepared: 04/22/26 Analyzed: 04/22/26

Benzene	4.88	0.0250	5.00	ND	97.5	70-130			
Ethylbenzene	4.65	0.0250	5.00	ND	93.1	70-130			
Toluene	4.90	0.0250	5.00	ND	98.0	70-130			
o-Xylene	4.71	0.0250	5.00	ND	94.1	70-130			
p,m-Xylene	9.54	0.0500	10.0	ND	95.4	70-130			
Total Xylenes	14.2	0.0250	15.0	ND	94.9	70-130			
Surrogate: 4-Bromochlorobenzene-PID	7.13		8.00		89.1	70-130			

Matrix Spike Dup (2617052-MSD1)

Source: E604231-02

Prepared: 04/22/26 Analyzed: 04/22/26

Benzene	4.92	0.0250	5.00	ND	98.4	70-130	0.910	20	
Ethylbenzene	4.74	0.0250	5.00	ND	94.8	70-130	1.78	20	
Toluene	4.96	0.0250	5.00	ND	99.3	70-130	1.28	20	
o-Xylene	4.78	0.0250	5.00	ND	95.6	70-130	1.56	20	
p,m-Xylene	9.70	0.0500	10.0	ND	97.0	70-130	1.74	20	
Total Xylenes	14.5	0.0250	15.0	ND	96.5	70-130	1.68	20	
Surrogate: 4-Bromochlorobenzene-PID	7.20		8.00		90.0	70-130			



QC Summary Data

Kaiser Francis Oil Company 6733 South Yale Ave Tulsa OK, 74136	Project Name: Frank State 1 Project Number: 23078-0001 Project Manager: Ashley Giovengo	Reported: 4/27/2026 5:28:06PM
--	---	---

Nonhalogenated Organics by EPA 8015D - GRO

Analyst: MB

Analyte	Result mg/kg	Reporting Limit mg/kg	Spike Level mg/kg	Source Result mg/kg	Rec %	Rec Limits %	RPD %	RPD Limit %	Notes
---------	-----------------	-----------------------------	-------------------------	---------------------------	----------	--------------------	----------	-------------------	-------

Blank (2617052-BLK1)

Prepared: 04/22/26 Analyzed: 04/22/26

Gasoline Range Organics (C6-C10)	ND	20.0							
Surrogate: 1-Chloro-4-fluorobenzene-FID	6.89		8.00		86.2	70-130			

LCS (2617052-BS2)

Prepared: 04/22/26 Analyzed: 04/22/26

Gasoline Range Organics (C6-C10)	54.0	20.0	50.0		108	62-130			
Surrogate: 1-Chloro-4-fluorobenzene-FID	7.10		8.00		88.7	70-130			

Matrix Spike (2617052-MS2)

Source: E604231-02

Prepared: 04/22/26 Analyzed: 04/22/26

Gasoline Range Organics (C6-C10)	54.8	20.0	50.0	ND	110	60-137			
Surrogate: 1-Chloro-4-fluorobenzene-FID	7.16		8.00		89.5	70-130			

Matrix Spike Dup (2617052-MSD2)

Source: E604231-02

Prepared: 04/22/26 Analyzed: 04/22/26

Gasoline Range Organics (C6-C10)	57.8	20.0	50.0	ND	116	60-137	5.27	20	
Surrogate: 1-Chloro-4-fluorobenzene-FID	7.11		8.00		88.9	70-130			



QC Summary Data

Kaiser Francis Oil Company 6733 South Yale Ave Tulsa OK, 74136	Project Name: Frank State 1 Project Number: 23078-0001 Project Manager: Ashley Giovengo	Reported: 4/27/2026 5:28:06PM
--	---	---

Nonhalogenated Organics by EPA 8015D - DRO/ORO

Analyst: KH

Analyte	Result mg/kg	Reporting Limit mg/kg	Spike Level mg/kg	Source Result mg/kg	Rec % %	Rec Limits %	RPD %	RPD Limit %	Notes
---------	-----------------	-----------------------------	-------------------------	---------------------------	---------------	--------------------	----------	-------------------	-------

Blank (2617060-BLK1)

Prepared: 04/22/26 Analyzed: 04/22/26

Diesel Range Organics (C10-C28)	ND	25.0							
Oil Range Organics (C28-C36)	ND	50.0							
Surrogate: <i>n</i> -Nonane	62.0		50.0		124	69-135			

LCS (2617060-BS1)

Prepared: 04/22/26 Analyzed: 04/22/26

Diesel Range Organics (C10-C28)	248	25.0	250		99.3	70-131			
Surrogate: <i>n</i> -Nonane	51.8		50.0		104	69-135			

Matrix Spike (2617060-MS1)

Source: E604233-03

Prepared: 04/22/26 Analyzed: 04/22/26

Diesel Range Organics (C10-C28)	254	25.0	250	ND	101	62-151			
Surrogate: <i>n</i> -Nonane	52.5		50.0		105	69-135			

Matrix Spike Dup (2617060-MSD1)

Source: E604233-03

Prepared: 04/22/26 Analyzed: 04/22/26

Diesel Range Organics (C10-C28)	252	25.0	250	ND	101	62-151	0.470	20	
Surrogate: <i>n</i> -Nonane	52.8		50.0		106	69-135			



QC Summary Data

Kaiser Francis Oil Company 6733 South Yale Ave Tulsa OK, 74136	Project Name: Frank State 1 Project Number: 23078-0001 Project Manager: Ashley Giovengo	Reported: 4/27/2026 5:28:06PM
--	---	---

Anions by EPA 300.0/9056A

Analyst: DT

Analyte	Result mg/kg	Reporting Limit mg/kg	Spike Level mg/kg	Source Result mg/kg	Rec %	Rec Limits %	RPD %	RPD Limit %	Notes
---------	-----------------	-----------------------------	-------------------------	---------------------------	----------	--------------------	----------	-------------------	-------

Blank (2617057-BLK1)

Prepared: 04/22/26 Analyzed: 04/22/26

Chloride	ND	20.0							
----------	----	------	--	--	--	--	--	--	--

LCS (2617057-BS1)

Prepared: 04/22/26 Analyzed: 04/22/26

Chloride	267	20.0	250		107	90-110			
----------	-----	------	-----	--	-----	--------	--	--	--

Matrix Spike (2617057-MS1)

Source: E604230-05

Prepared: 04/22/26 Analyzed: 04/22/26

Chloride	752	20.0	250	409	137	80-120			M2
----------	-----	------	-----	-----	-----	--------	--	--	----

Matrix Spike Dup (2617057-MSD1)

Source: E604230-05

Prepared: 04/22/26 Analyzed: 04/22/26

Chloride	729	20.0	250	409	128	80-120	3.17	20	M2
----------	-----	------	-----	-----	-----	--------	------	----	----

QC Summary Report Comment:

Calculations are based off of the raw (non-rounded) data. However, for reporting purposes all QC data is rounded to three significant figures. Therefore, hand calculated values may differ slightly.



Definitions and Notes

Kaiser Francis Oil Company 6733 South Yale Ave Tulsa OK, 74136	Project Name: Frank State 1 Project Number: 23078-0001 Project Manager: Ashley Giovengo	Reported: 04/27/26 17:28
--	---	------------------------------------

M2 Matrix spike recovery was outside quality control limits. The associated LCS spike recovery was acceptable.

ND Analyte NOT DETECTED at or above the reporting limit

NR Not Reported

RPD Relative Percent Difference

DNI Did Not Ignite

DNR Did not react with the addition of acid or base.

Note (1): Methods marked with ** are non-accredited methods.

Note (2): Soil data is reported on an "as received" weight basis, unless reported otherwise.



Envirotech Analytical Laboratory

Printed: 4/22/2026 11:24:59AM

Sample Receipt Checklist (SRC)

Instructions: Please take note of any NO checkmarks.

If we receive no response concerning these items within 24 hours of the date of this notice, all the samples will be analyzed as requested.

Client: Kaiser Francis Oil Company	Date Received: 04/22/26 06:45	Work Order ID: E604232
Phone: (505) 382-1211	Date Logged In: 04/21/26 16:29	Logged In By: Raina Schwanz
Email: agiovengo@ensolum.com	Due Date: 04/28/26 17:00 (4 day TAT)	

Chain of Custody (COC)

- 1. Does the sample ID match the COC? Yes
- 2. Does the number of samples per sampling site location match the COC? Yes
- 3. Were samples dropped off by client or carrier? Yes
- 4. Was the COC complete, i.e., signatures, dates/times, requested analyses? Yes
- 5. Were all samples received within holding time? Yes

Carrier: Courier

Note: Analysis, such as pH which should be conducted in the field, i.e, 15 minute hold time, are not included in this discussion.

Sample Turn Around Time (TAT)

- 6. Did the COC indicate standard TAT, or Expedited TAT? Yes

Sample Cooler

- 7. Was a sample cooler received? Yes
- 8. If yes, was cooler received in good condition? Yes
- 9. Was the sample(s) received intact, i.e., not broken? Yes
- 10. Were custody/security seals present? No
- 11. If yes, were custody/security seals intact? NA
- 12. Was the sample received on ice? Yes

Note: Thermal preservation is not required, if samples are received within 15 minutes of sampling

- 13. See COC for individual sample temps. Samples outside of 0°C-6°C will be recorded in comments.

Sample Container

- 14. Are aqueous VOC samples present? No
- 15. Are VOC samples collected in VOA Vials? NA
- 16. Is the head space less than 6-8 mm (pea sized or less)? NA
- 17. Was a trip blank (TB) included for VOC analyses? NA
- 18. Are non-VOC samples collected in the correct containers? Yes
- 19. Is the appropriate volume/weight or number of sample containers collected? Yes

Field Label

- 20. Were field sample labels filled out with the minimum information:
 - Sample ID? Yes
 - Date/Time Collected? Yes
 - Collectors name? No

Sample Preservation

- 21. Does the COC or field labels indicate the samples were preserved? No
- 22. Are sample(s) correctly preserved? NA
- 24. Is lab filtration required and/or requested for dissolved metals? No

Multiphase Sample Matrix

- 26. Does the sample have more than one phase, i.e., multiphase? No
- 27. If yes, does the COC specify which phase(s) is to be analyzed? NA

Subcontract Laboratory

- 28. Are samples required to get sent to a subcontract laboratory? No
- 29. Was a subcontract laboratory specified by the client and if so who? NA Subcontract Lab: NA

Comments/Resolution

L-CM
R-DT

Client Instruction

Signature of client authorizing changes to the COC or sample disposition.

Date



envirotech Inc.

Report to:
Ashley Urzedo



envirotech

Practical Solutions for a Better Tomorrow

Analytical Report

Kaiser Francis Oil Company

Project Name: Frank State #001

Work Order: E605136

Job Number: 23078-0001

Received: 5/15/2026

Revision: 1

Report Reviewed By:

Walter Hinchman
Laboratory Director
5/18/26

5796 U.S. Hwy 64
Farmington, NM 87401

Phone: (505) 632-1881
Envirotech-inc.com



Envirotech Inc. certifies the test results meet all requirements of TNi unless noted otherwise.
Statement of Data Authenticity: Envirotech Inc, attests the data reported has not been altered in any way.
Partial or incomplete reproduction of this report is prohibited, unless approved by Envirotech Inc.
Envirotech Inc, holds the Utah TNi certification NM00979 for data reported.
Envirotech Inc, holds the Texas TNi certification T104704557 for data reported.

Date Reported: 5/18/26

Ashley Urzedo
6733 South Yale Ave
Tulsa, OK 74136



Project Name: Frank State #001
Workorder: E605136
Date Received: 5/15/2026 7:15:00AM

Ashley Urzedo,

Thank you for choosing Envirotech, Inc. as your analytical testing laboratory for the sample(s) received on, 5/15/2026 7:15:00AM, under the Project Name: Frank State #001.

The analytical test results summarized in this report with the Project Name: Frank State #001 apply to the individual samples collected, identified and submitted bearing the project name on the enclosed chain-of-custody. Subcontracted sample analyses not conducted by Envirotech, Inc., are attached in full as issued by the subcontract laboratory.

Please review the Chain-of-Custody (COC) and Sample Receipt Checklist (SRC) for any issues regarding sample receipt temperature, containers, preservation etc. To best understand your test results, review the entire report summarizing your sample data and the associated quality control batch data.

All reported data in this analytical report were analyzed according to the referenced method(s) and are in compliance with the latest NELAC/TNI standards, unless otherwise noted. Samples or analytical quality control parameters not meeting specific QC criteria are qualified with a data flag. Data flag definitions are located in the Notes and Definitions section of this analytical report.

If you have any questions concerning this report, please feel free to contact Envirotech, Inc.

Respectfully,

Walter Hinchman
Laboratory Director
Office: 505-632-1881
Cell: 775-287-1762
whinchman@envirotech-inc.com

Raina Schwanz
Laboratory Administrator
Office: 505-632-1881
rainaschwanz@envirotech-inc.com

Field Offices:

Southern New Mexico Area

Lynn Jarboe
Laboratory Technical Representative
Office: 505-421-LABS(5227)
Cell: 505-320-4759
ljjarboe@envirotech-inc.com

Michelle Gonzales
Client Representative
Office: 505-421-LABS(5227)
Cell: 505-947-8222
mgonzales@envirotech-inc.com

Envirotech Web Address: www.envirotech-inc.com

Table of Contents

Title Page	1
Cover Page	2
Table of Contents	3
Sample Summary	4
Sample Data	5
FS10 - 1'	5
SW04 - 0-1'	6
QC Summary Data	7
QC - Volatile Organics by EPA 8021B	7
QC - Nonhalogenated Organics by EPA 8015D - GRO	8
QC - Nonhalogenated Organics by EPA 8015D - DRO/ORO	9
QC - Anions by EPA 300.0/9056A	10
Definitions and Notes	11
Chain of Custody etc.	12

Sample Summary

Kaiser Francis Oil Company 6733 South Yale Ave Tulsa OK, 74136	Project Name: Frank State #001 Project Number: 23078-0001 Project Manager: Ashley Urzedo	Reported: 05/18/26 16:50
--	--	------------------------------------

Client Sample ID	Lab Sample ID	Matrix	Sampled	Received	Container
FS10 - 1'	E605136-01A	Soil	05/13/26	05/15/26	Glass Jar, 2 oz.
SW04 - 0-1'	E605136-02A	Soil	05/13/26	05/15/26	Glass Jar, 2 oz.



Sample Data

Kaiser Francis Oil Company 6733 South Yale Ave Tulsa OK, 74136	Project Name: Frank State #001 Project Number: 23078-0001 Project Manager: Ashley Urzedo	Reported: 5/18/2026 4:50:16PM
--	--	----------------------------------

FS10 - 1'

E605136-01

Analyte	Result	Reporting Limit	Dilution	Prepared	Analyzed	Notes
Volatile Organics by EPA 8021B						
	mg/kg	mg/kg		Analyst: BA		Batch: 2620126
Benzene	ND	0.0250	1	05/15/26	05/15/26	
Ethylbenzene	ND	0.0250	1	05/15/26	05/15/26	
Toluene	ND	0.0250	1	05/15/26	05/15/26	
o-Xylene	ND	0.0250	1	05/15/26	05/15/26	
p,m-Xylene	ND	0.0500	1	05/15/26	05/15/26	
Total Xylenes	ND	0.0250	1	05/15/26	05/15/26	
<i>Surrogate: 4-Bromochlorobenzene-PID</i>						
		99.3 %	70-130	05/15/26	05/15/26	
Nonhalogenated Organics by EPA 8015D - GRO						
	mg/kg	mg/kg		Analyst: BA		Batch: 2620126
Gasoline Range Organics (C6-C10)	ND	20.0	1	05/15/26	05/15/26	
<i>Surrogate: 1-Chloro-4-fluorobenzene-FID</i>						
		91.9 %	70-130	05/15/26	05/15/26	
Nonhalogenated Organics by EPA 8015D - DRO/ORO						
	mg/kg	mg/kg		Analyst: KH		Batch: 2620123
Diesel Range Organics (C10-C28)	ND	25.0	1	05/15/26	05/15/26	
Oil Range Organics (C28-C36)	ND	50.0	1	05/15/26	05/15/26	
<i>Surrogate: n-Nonane</i>						
		124 %	69-135	05/15/26	05/15/26	
Anions by EPA 300.0/9056A						
	mg/kg	mg/kg		Analyst: DT		Batch: 2620128
Chloride	ND	20.0	1	05/15/26	05/15/26	



Sample Data

Kaiser Francis Oil Company 6733 South Yale Ave Tulsa OK, 74136	Project Name: Frank State #001 Project Number: 23078-0001 Project Manager: Ashley Urzedo	Reported: 5/18/2026 4:50:16PM
--	--	---

SW04 - 0-1'

E605136-02

Analyte	Result	Reporting Limit	Dilution	Prepared	Analyzed	Notes
Volatile Organics by EPA 8021B						
	mg/kg	mg/kg		Analyst: BA		Batch: 2620126
Benzene	ND	0.0250	1	05/15/26	05/15/26	
Ethylbenzene	ND	0.0250	1	05/15/26	05/15/26	
Toluene	ND	0.0250	1	05/15/26	05/15/26	
o-Xylene	ND	0.0250	1	05/15/26	05/15/26	
p,m-Xylene	ND	0.0500	1	05/15/26	05/15/26	
Total Xylenes	ND	0.0250	1	05/15/26	05/15/26	
<i>Surrogate: 4-Bromochlorobenzene-PID</i>						
		101 %	70-130	05/15/26	05/15/26	
Nonhalogenated Organics by EPA 8015D - GRO						
	mg/kg	mg/kg		Analyst: BA		Batch: 2620126
Gasoline Range Organics (C6-C10)	ND	20.0	1	05/15/26	05/15/26	
<i>Surrogate: 1-Chloro-4-fluorobenzene-FID</i>						
		93.9 %	70-130	05/15/26	05/15/26	
Nonhalogenated Organics by EPA 8015D - DRO/ORO						
	mg/kg	mg/kg		Analyst: KH		Batch: 2620123
Diesel Range Organics (C10-C28)	ND	25.0	1	05/15/26	05/15/26	
Oil Range Organics (C28-C36)	ND	50.0	1	05/15/26	05/15/26	
<i>Surrogate: n-Nonane</i>						
		122 %	69-135	05/15/26	05/15/26	
Anions by EPA 300.0/9056A						
	mg/kg	mg/kg		Analyst: DT		Batch: 2620128
Chloride	ND	20.0	1	05/15/26	05/15/26	



QC Summary Data

Kaiser Francis Oil Company 6733 South Yale Ave Tulsa OK, 74136	Project Name: Frank State #001 Project Number: 23078-0001 Project Manager: Ashley Urzedo	Reported: 5/18/2026 4:50:16PM
--	--	---

Volatile Organics by EPA 8021B

Analyst: BA

Analyte	Result mg/kg	Reporting Limit mg/kg	Spike Level mg/kg	Source Result mg/kg	Rec %	Rec Limits %	RPD %	RPD Limit %	Notes
---------	-----------------	-----------------------------	-------------------------	---------------------------	----------	--------------------	----------	-------------------	-------

Blank (2620126-BLK1)

Prepared: 05/15/26 Analyzed: 05/18/26

Benzene	ND	0.0250							
Ethylbenzene	ND	0.0250							
Toluene	ND	0.0250							
o-Xylene	ND	0.0250							
p,m-Xylene	ND	0.0500							
Total Xylenes	ND	0.0250							
Surrogate: 4-Bromochlorobenzene-PID	7.22		8.00		90.2	70-130			

LCS (2620126-BS1)

Prepared: 05/15/26 Analyzed: 05/18/26

Benzene	4.72	0.0250	5.00		94.5	70-130			
Ethylbenzene	4.45	0.0250	5.00		89.0	70-130			
Toluene	4.63	0.0250	5.00		92.7	70-130			
o-Xylene	4.48	0.0250	5.00		89.5	70-130			
p,m-Xylene	9.11	0.0500	10.0		91.1	70-130			
Total Xylenes	13.6	0.0250	15.0		90.6	70-130			
Surrogate: 4-Bromochlorobenzene-PID	7.34		8.00		91.7	70-130			

Matrix Spike (2620126-MS1)

Source: E605138-08

Prepared: 05/15/26 Analyzed: 05/18/26

Benzene	4.47	0.0250	5.00	ND	89.5	70-130			
Ethylbenzene	4.21	0.0250	5.00	ND	84.2	70-130			
Toluene	4.39	0.0250	5.00	ND	87.8	70-130			
o-Xylene	4.26	0.0250	5.00	ND	85.1	70-130			
p,m-Xylene	8.63	0.0500	10.0	ND	86.3	70-130			
Total Xylenes	12.9	0.0250	15.0	ND	85.9	70-130			
Surrogate: 4-Bromochlorobenzene-PID	7.34		8.00		91.7	70-130			

Matrix Spike Dup (2620126-MSD1)

Source: E605138-08

Prepared: 05/15/26 Analyzed: 05/18/26

Benzene	4.44	0.0250	5.00	ND	88.8	70-130	0.692	20	
Ethylbenzene	4.17	0.0250	5.00	ND	83.4	70-130	0.979	20	
Toluene	4.34	0.0250	5.00	ND	86.8	70-130	1.13	20	
o-Xylene	4.19	0.0250	5.00	ND	83.8	70-130	1.60	20	
p,m-Xylene	8.54	0.0500	10.0	ND	85.4	70-130	1.06	20	
Total Xylenes	12.7	0.0250	15.0	ND	84.8	70-130	1.24	20	
Surrogate: 4-Bromochlorobenzene-PID	7.38		8.00		92.3	70-130			



QC Summary Data

Kaiser Francis Oil Company 6733 South Yale Ave Tulsa OK, 74136	Project Name: Frank State #001 Project Number: 23078-0001 Project Manager: Ashley Urzedo	Reported: 5/18/2026 4:50:16PM
--	--	---

Nonhalogenated Organics by EPA 8015D - GRO

Analyst: BA

Analyte	Result mg/kg	Reporting Limit mg/kg	Spike Level mg/kg	Source Result mg/kg	Rec %	Rec Limits %	RPD %	RPD Limit %	Notes
---------	-----------------	-----------------------------	-------------------------	---------------------------	----------	--------------------	----------	-------------------	-------

Blank (2620126-BLK1)

Prepared: 05/15/26 Analyzed: 05/18/26

Gasoline Range Organics (C6-C10)	ND	20.0							
Surrogate: 1-Chloro-4-fluorobenzene-FID	6.80		8.00		85.0	70-130			

LCS (2620126-BS2)

Prepared: 05/15/26 Analyzed: 05/18/26

Gasoline Range Organics (C6-C10)	49.7	20.0	50.0		99.4	62-130			
Surrogate: 1-Chloro-4-fluorobenzene-FID	7.02		8.00		87.8	70-130			

Matrix Spike (2620126-MS2)

Source: E605138-08

Prepared: 05/15/26 Analyzed: 05/18/26

Gasoline Range Organics (C6-C10)	45.6	20.0	50.0	ND	91.1	60-137			
Surrogate: 1-Chloro-4-fluorobenzene-FID	7.08		8.00		88.4	70-130			

Matrix Spike Dup (2620126-MSD2)

Source: E605138-08

Prepared: 05/15/26 Analyzed: 05/18/26

Gasoline Range Organics (C6-C10)	43.8	20.0	50.0	ND	87.6	60-137	3.98	20	
Surrogate: 1-Chloro-4-fluorobenzene-FID	7.05		8.00		88.1	70-130			



QC Summary Data

Kaiser Francis Oil Company 6733 South Yale Ave Tulsa OK, 74136	Project Name: Frank State #001 Project Number: 23078-0001 Project Manager: Ashley Urzedo	Reported: 5/18/2026 4:50:16PM
--	--	---

Nonhalogenated Organics by EPA 8015D - DRO/ORO

Analyst: KH

Analyte	Result mg/kg	Reporting Limit mg/kg	Spike Level mg/kg	Source Result mg/kg	Rec %	Rec Limits %	RPD %	RPD Limit %	Notes
---------	-----------------	-----------------------------	-------------------------	---------------------------	----------	--------------------	----------	-------------------	-------

Blank (2620123-BLK1)

Prepared: 05/15/26 Analyzed: 05/15/26

Diesel Range Organics (C10-C28)	ND	25.0							
Oil Range Organics (C28-C36)	ND	50.0							
Surrogate: <i>n</i> -Nonane	56.8		50.0		114	69-135			

LCS (2620123-BS1)

Prepared: 05/15/26 Analyzed: 05/15/26

Diesel Range Organics (C10-C28)	253	25.0	250		101	70-131			
Surrogate: <i>n</i> -Nonane	58.3		50.0		117	69-135			

Matrix Spike (2620123-MS1)

Source: E605132-24

Prepared: 05/15/26 Analyzed: 05/15/26

Diesel Range Organics (C10-C28)	252	25.0	250	ND	101	62-151			
Surrogate: <i>n</i> -Nonane	57.2		50.0		114	69-135			

Matrix Spike Dup (2620123-MSD1)

Source: E605132-24

Prepared: 05/15/26 Analyzed: 05/15/26

Diesel Range Organics (C10-C28)	251	25.0	250	ND	100	62-151	0.289	20	
Surrogate: <i>n</i> -Nonane	57.2		50.0		114	69-135			



QC Summary Data

Kaiser Francis Oil Company 6733 South Yale Ave Tulsa OK, 74136	Project Name: Frank State #001 Project Number: 23078-0001 Project Manager: Ashley Urzedo	Reported: 5/18/2026 4:50:16PM
--	--	---

Anions by EPA 300.0/9056A

Analyst: DT

Analyte	Result mg/kg	Reporting Limit mg/kg	Spike Level mg/kg	Source Result mg/kg	Rec %	Rec Limits %	RPD %	RPD Limit %	Notes
---------	-----------------	-----------------------------	-------------------------	---------------------------	----------	--------------------	----------	-------------------	-------

Blank (2620128-BLK1)

Prepared: 05/15/26 Analyzed: 05/15/26

Chloride	ND	20.0							
----------	----	------	--	--	--	--	--	--	--

LCS (2620128-BS1)

Prepared: 05/15/26 Analyzed: 05/15/26

Chloride	272	20.0	250		109	90-110			
----------	-----	------	-----	--	-----	--------	--	--	--

Matrix Spike (2620128-MS1)

Source: E605137-03

Prepared: 05/15/26 Analyzed: 05/15/26

Chloride	2010	20.0	250	1860	57.0	80-120			M4
----------	------	------	-----	------	------	--------	--	--	----

Matrix Spike Dup (2620128-MSD1)

Source: E605137-03

Prepared: 05/15/26 Analyzed: 05/15/26

Chloride	2010	20.0	250	1860	59.9	80-120	0.364	20	M4
----------	------	------	-----	------	------	--------	-------	----	----

QC Summary Report Comment:

Calculations are based off of the raw (non-rounded) data. However, for reporting purposes all QC data is rounded to three significant figures. Therefore, hand calculated values may differ slightly.



Definitions and Notes

Kaiser Francis Oil Company 6733 South Yale Ave Tulsa OK, 74136	Project Name: Frank State #001 Project Number: 23078-0001 Project Manager: Ashley Urzedo	Reported: 05/18/26 16:50
--	--	------------------------------------

M4 Matrix spike recovery value is suspect since the analyte concentration in the sample is disproportionate to the spike level. The associated LCS spike recovery was acceptable.

ND Analyte NOT DETECTED at or above the reporting limit

NR Not Reported

RPD Relative Percent Difference

DNI Did Not Ignite

DNR Did not react with the addition of acid or base.

Note (1): Methods marked with ** are non-accredited methods.

Note (2): Soil data is reported on an "as received" weight basis, unless reported otherwise.



Client: Kaiser-Francis Oil Company		Bill To		Lab Use Only		TAT			EPA Program					
Project: <u>Frank State 1</u>		Attention: Hutton Andrew		Lab WO# <u>EL05136</u>		Job Number <u>23078-0001</u>			1D	2D	3D	Standard	CWA	SDWA
Project Manager: Ashley Urzedo		Address: 6733 Tale Ave		Analysis and Method					<input checked="" type="checkbox"/>					
Address: 3122 National Parks Hwy		City, State, Zip: Tulsa OK, 74136												RCRA
City, State, Zip: Carlsbad NM, 88220		Phone: 580-307-7363												
Phone: 575-988-0055		Email: huttona@kfoc.net												
Email: auzedo@ensolum.com														
Report due by:														

Time Sampled	Date Sampled	Matrix	No. of Containers	Sample ID	Lab Number	TPH GRO/DRO/ORO by 8015	BTEX by 8021	VOC by 8260	Metals 6010	Chloride 300.0	BGDOC	TX	State	Remarks			
													NM	CO	UT	AZ	TX
1137	5/13/26	Soil	1	FS10-1'	1						X			3.4			
1140	5/13/26	Soil	1	SW04-0-1'	2						X			3.3			

Additional Instructions: Preserved on ice. Please CC: cburton@ensolum.com, auzedo@ensolum.com, chamilton@ensolum.com, iestrella@ensolum.com, bmoir@ensolum.com, jhinkle@ensolum.com, akone@ensolum.com, jmccauley@ensolum.com, eplugge@ensolum.com, llinehan@ensolum.com, kelsie.smith@ensolum.com, llewis@ensolum.com, ahagar@ensolum.com, usantillana@ensolum.com

I, (field sampler), attest to the validity and authenticity of this sample. I am aware that tampering with or intentionally mislabelling the sample location, date or time of collection is considered fraud and may be grounds for legal action.
 Sampled by: Israel Estrella
 Samples requiring thermal preservation must be received on ice the day they are sampled or received packed in ice at an avg temp above 0 but less than 6 °C on subsequent days.

Relinquished by: (Signature) <u>[Signature]</u>	Date <u>5/14/26</u>	Time <u>7:11</u>	Received by: (Signature) <u>Michelle Gonzales</u>	Date <u>5-14-26</u>	Time <u>0711</u>	Lab Use Only Received on ice: <input checked="" type="checkbox"/> Y <input type="checkbox"/> N T1 _____ T2 _____ T3 _____ AVG Temp °C _____
Relinquished by: (Signature) <u>Michelle Gonzales</u>	Date <u>5-14-26</u>	Time <u>1600</u>	Received by: (Signature) <u>Marissa Gonzales</u>	Date <u>5-14-26</u>	Time <u>1600</u>	
Relinquished by: (Signature) <u>Marissa Gonzales</u>	Date <u>5-14-26</u>	Time <u>2020</u>	Received by: (Signature) <u>Nathan Gonzales</u>	Date <u>5-14-26</u>	Time <u>2020</u>	

Sample Matrix: S - Soil, Sd - Solid, Sg - Sludge, A - Aqueous, O - Other _____
 Container Type: g - glass, p - poly/plastic, ag - amber glass, v - VOA

Note: Samples are discarded 30 days after results are reported unless other arrangements are made. Hazardous samples will be returned to client or disposed of at the client expense. The report for the analysis of the above samples is applicable only to those samples received by the laboratory with this COC. The liability of the laboratory is limited to the amount paid for on the report.

<u>Nathan Gonzales</u>	<u>5-14-26</u>	<u>2359</u>	<u>Auth Man</u>	<u>5-15-26</u>	<u>715</u>
------------------------	----------------	-------------	-----------------	----------------	------------



Released to: Imaging - 6/17/2026 10:19:07 AM

Page 12 of 13

Received by OCD: 6/10/2026 12:00:50 AM

Page 248 of 290

Envirotech Analytical Laboratory

Printed: 5/15/2026 9:24:37AM

Sample Receipt Checklist (SRC)

Instructions: Please take note of any NO checkmarks.

If we receive no response concerning these items within 24 hours of the date of this notice, all the samples will be analyzed as requested.

Client:	Kaiser Francis Oil Company	Date Received:	05/15/26 07:15	Work Order ID:	E605136
Phone:	(505) 382-1211	Date Logged In:	05/14/26 15:31	Logged In By:	Noe Soto
Email:	aurzedo@ensolum.com	Due Date:	05/15/26 17:00 (0 day TAT)		

Chain of Custody (COC)

- 1. Does the sample ID match the COC? Yes
- 2. Does the number of samples per sampling site location match the COC? Yes
- 3. Were samples dropped off by client or carrier? Yes
- 4. Was the COC complete, i.e., signatures, dates/times, requested analyses? Yes
- 5. Were all samples received within holding time? Yes

Carrier: Courier

Note: Analysis, such as pH which should be conducted in the field, i.e, 15 minute hold time, are not included in this discussion.

Sample Turn Around Time (TAT)

- 6. Did the COC indicate standard TAT, or Expedited TAT? Yes

Sample Cooler

- 7. Was a sample cooler received? Yes
- 8. If yes, was cooler received in good condition? Yes
- 9. Was the sample(s) received intact, i.e., not broken? Yes
- 10. Were custody/security seals present? No
- 11. If yes, were custody/security seals intact? NA
- 12. Was the sample received on ice? Yes

Note: Thermal preservation is not required, if samples are received within 15 minutes of sampling

- 13. See COC for individual sample temps. Samples outside of 0°C-6°C will be recorded in comments.

Sample Container

- 14. Are aqueous VOC samples present? No
- 15. Are VOC samples collected in VOA Vials? NA
- 16. Is the head space less than 6-8 mm (pea sized or less)? NA
- 17. Was a trip blank (TB) included for VOC analyses? NA
- 18. Are non-VOC samples collected in the correct containers? Yes
- 19. Is the appropriate volume/weight or number of sample containers collected? Yes

Field Label

- 20. Were field sample labels filled out with the minimum information:
 - Sample ID? Yes
 - Date/Time Collected? Yes
 - Collectors name? Yes

Sample Preservation

- 21. Does the COC or field labels indicate the samples were preserved? No
- 22. Are sample(s) correctly preserved? NA
- 24. Is lab filtration required and/or requested for dissolved metals? No

Multiphase Sample Matrix

- 26. Does the sample have more than one phase, i.e., multiphase? No
- 27. If yes, does the COC specify which phase(s) is to be analyzed? NA

Subcontract Laboratory

- 28. Are samples required to get sent to a subcontract laboratory? No
- 29. Was a subcontract laboratory specified by the client and if so who? NA Subcontract Lab: NA

Comments/Resolution

L-CM
R-NV

Client Instruction

Signature of client authorizing changes to the COC or sample disposition.

Date



envirotech Inc.

Report to:
Ashley Urzedo

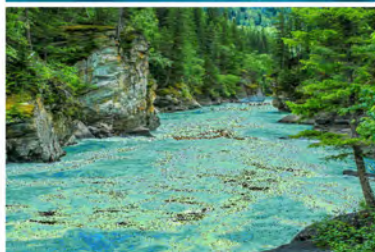

envirotech

Practical Solutions for a Better Tomorrow

Analytical Report

Kaiser Francis Oil Company

Project Name: Frank State #001

Work Order: E605103

Job Number: 23078-0001

Received: 5/13/2026

Revision: 1

Report Reviewed By:

Walter Hinchman
Laboratory Director
5/14/26

5796 U.S. Hwy 64
Farmington, NM 87401

Phone: (505) 632-1881
Envirotech-inc.com



Envirotech Inc. certifies the test results meet all requirements of TNI unless noted otherwise.
Statement of Data Authenticity: Envirotech Inc, attests the data reported has not been altered in any way.
Partial or incomplete reproduction of this report is prohibited, unless approved by Envirotech Inc.
Envirotech Inc, holds the Utah TNI certification NM00979 for data reported.
Envirotech Inc, holds the Texas TNI certification T104704557 for data reported.

Date Reported: 5/14/26



Ashley Urzedo
6733 South Yale Ave
Tulsa, OK 74136

Project Name: Frank State #001
Workorder: E605103
Date Received: 5/13/2026 10:30:00PM

Ashley Urzedo,

Thank you for choosing Envirotech, Inc. as your analytical testing laboratory for the sample(s) received on, 5/13/2026 10:30:00PM, under the Project Name: Frank State #001.

The analytical test results summarized in this report with the Project Name: Frank State #001 apply to the individual samples collected, identified and submitted bearing the project name on the enclosed chain-of-custody. Subcontracted sample analyses not conducted by Envirotech, Inc., are attached in full as issued by the subcontract laboratory.

Please review the Chain-of-Custody (COC) and Sample Receipt Checklist (SRC) for any issues regarding sample receipt temperature, containers, preservation etc. To best understand your test results, review the entire report summarizing your sample data and the associated quality control batch data.

All reported data in this analytical report were analyzed according to the referenced method(s) and are in compliance with the latest NELAC/TNI standards, unless otherwise noted. Samples or analytical quality control parameters not meeting specific QC criteria are qualified with a data flag. Data flag definitions are located in the Notes and Definitions section of this analytical report.

If you have any questions concerning this report, please feel free to contact Envirotech, Inc.

Respectfully,

Walter Hinchman
Laboratory Director
Office: 505-632-1881
Cell: 775-287-1762
whinchman@envirotech-inc.com

Raina Schwanz
Laboratory Administrator
Office: 505-632-1881
rainaschwanz@envirotech-inc.com

Field Offices:

Southern New Mexico Area

Lynn Jarboe
Laboratory Technical Representative
Office: 505-421-LABS(5227)
Cell: 505-320-4759
ljjarboe@envirotech-inc.com

Michelle Gonzales
Client Representative
Office: 505-421-LABS(5227)
Cell: 505-947-8222
mgonzales@envirotech-inc.com

Envirotech Web Address: www.envirotech-inc.com

Table of Contents

Title Page	1
Cover Page	2
Table of Contents	3
Sample Summary	4
Sample Data	5
BF01	5
BF02	6
QC Summary Data	7
QC - Volatile Organics by EPA 8021B	7
QC - Nonhalogenated Organics by EPA 8015D - GRO	8
QC - Nonhalogenated Organics by EPA 8015D - DRO/ORO	9
QC - Anions by EPA 300.0/9056A	10
Definitions and Notes	11
Chain of Custody etc.	12

Sample Summary

Kaiser Francis Oil Company 6733 South Yale Ave Tulsa OK, 74136	Project Name: Frank State #001 Project Number: 23078-0001 Project Manager: Ashley Urzedo	Reported: 05/14/26 09:01
--	--	------------------------------------

Client Sample ID	Lab Sample ID	Matrix	Sampled	Received	Container
BF01	E605103-01A	Soil	05/12/26	05/13/26	Glass Jar, 2 oz.
BF02	E605103-02A	Soil	05/12/26	05/13/26	Glass Jar, 2 oz.



Sample Data

Kaiser Francis Oil Company 6733 South Yale Ave Tulsa OK, 74136	Project Name: Frank State #001 Project Number: 23078-0001 Project Manager: Ashley Urzedo	Reported: 5/14/2026 9:01:29AM
--	--	---

BF01

E605103-01

Analyte	Result	Reporting Limit	Dilution	Prepared	Analyzed	Notes
Volatile Organics by EPA 8021B		mg/kg	mg/kg	Analyst: BA		Batch: 2620084
Benzene	ND	0.0250	1	05/13/26	05/14/26	
Ethylbenzene	ND	0.0250	1	05/13/26	05/14/26	
Toluene	ND	0.0250	1	05/13/26	05/14/26	
o-Xylene	ND	0.0250	1	05/13/26	05/14/26	
p,m-Xylene	ND	0.0500	1	05/13/26	05/14/26	
Total Xylenes	ND	0.0250	1	05/13/26	05/14/26	
<i>Surrogate: 4-Bromochlorobenzene-PID</i>		90.6 %	70-130	05/13/26	05/14/26	
Nonhalogenated Organics by EPA 8015D - GRO		mg/kg	mg/kg	Analyst: BA		Batch: 2620084
Gasoline Range Organics (C6-C10)	ND	20.0	1	05/13/26	05/14/26	
<i>Surrogate: 1-Chloro-4-fluorobenzene-FID</i>		83.8 %	70-130	05/13/26	05/14/26	
Nonhalogenated Organics by EPA 8015D - DRO/ORO		mg/kg	mg/kg	Analyst: NV		Batch: 2620090
Diesel Range Organics (C10-C28)	ND	25.0	1	05/13/26	05/14/26	
Oil Range Organics (C28-C36)	ND	50.0	1	05/13/26	05/14/26	
<i>Surrogate: n-Nonane</i>		107 %	69-135	05/13/26	05/14/26	
Anions by EPA 300.0/9056A		mg/kg	mg/kg	Analyst: DT		Batch: 2620073
Chloride	ND	20.0	1	05/14/26	05/14/26	



Sample Data

Kaiser Francis Oil Company 6733 South Yale Ave Tulsa OK, 74136	Project Name: Frank State #001 Project Number: 23078-0001 Project Manager: Ashley Urzedo	Reported: 5/14/2026 9:01:29AM
--	--	---

BF02

E605103-02

Analyte	Result	Reporting Limit	Dilution	Prepared	Analyzed	Notes
Volatile Organics by EPA 8021B	mg/kg	mg/kg		Analyst: BA		Batch: 2620084
Benzene	ND	0.0250	1	05/13/26	05/14/26	
Ethylbenzene	ND	0.0250	1	05/13/26	05/14/26	
Toluene	ND	0.0250	1	05/13/26	05/14/26	
o-Xylene	ND	0.0250	1	05/13/26	05/14/26	
p,m-Xylene	ND	0.0500	1	05/13/26	05/14/26	
Total Xylenes	ND	0.0250	1	05/13/26	05/14/26	
<i>Surrogate: 4-Bromochlorobenzene-PID</i>		94.5 %	70-130	05/13/26	05/14/26	
Nonhalogenated Organics by EPA 8015D - GRO	mg/kg	mg/kg		Analyst: BA		Batch: 2620084
Gasoline Range Organics (C6-C10)	ND	20.0	1	05/13/26	05/14/26	
<i>Surrogate: 1-Chloro-4-fluorobenzene-FID</i>		81.8 %	70-130	05/13/26	05/14/26	
Nonhalogenated Organics by EPA 8015D - DRO/ORO	mg/kg	mg/kg		Analyst: NV		Batch: 2620090
Diesel Range Organics (C10-C28)	ND	25.0	1	05/13/26	05/14/26	
Oil Range Organics (C28-C36)	ND	50.0	1	05/13/26	05/14/26	
<i>Surrogate: n-Nonane</i>		106 %	69-135	05/13/26	05/14/26	
Anions by EPA 300.0/9056A	mg/kg	mg/kg		Analyst: DT		Batch: 2620073
Chloride	30.4	20.0	1	05/14/26	05/14/26	



QC Summary Data

Kaiser Francis Oil Company 6733 South Yale Ave Tulsa OK, 74136	Project Name: Frank State #001 Project Number: 23078-0001 Project Manager: Ashley Urzedo	Reported: 5/14/2026 9:01:29AM
--	--	---

Volatile Organics by EPA 8021B

Analyst: BA

Analyte	Result mg/kg	Reporting Limit mg/kg	Spike Level mg/kg	Source Result mg/kg	Rec %	Rec Limits %	RPD %	RPD Limit %	Notes
---------	-----------------	-----------------------------	-------------------------	---------------------------	----------	--------------------	----------	-------------------	-------

Blank (2620084-BLK1)

Prepared: 05/13/26 Analyzed: 05/13/26

Benzene	ND	0.0250							
Ethylbenzene	ND	0.0250							
Toluene	ND	0.0250							
o-Xylene	ND	0.0250							
p,m-Xylene	ND	0.0500							
Total Xylenes	ND	0.0250							
Surrogate: 4-Bromochlorobenzene-PID	7.32		8.00		91.5	70-130			

LCS (2620084-BS1)

Prepared: 05/13/26 Analyzed: 05/13/26

Benzene	4.60	0.0250	5.00		92.0	70-130			
Ethylbenzene	4.30	0.0250	5.00		86.1	70-130			
Toluene	4.47	0.0250	5.00		89.5	70-130			
o-Xylene	4.38	0.0250	5.00		87.6	70-130			
p,m-Xylene	8.87	0.0500	10.0		88.7	70-130			
Total Xylenes	13.2	0.0250	15.0		88.3	70-130			
Surrogate: 4-Bromochlorobenzene-PID	7.32		8.00		91.5	70-130			

Matrix Spike (2620084-MS1)

Source: E605119-09

Prepared: 05/13/26 Analyzed: 05/13/26

Benzene	5.23	0.0250	5.00	ND	105	70-130			
Ethylbenzene	4.91	0.0250	5.00	ND	98.2	70-130			
Toluene	5.10	0.0250	5.00	ND	102	70-130			
o-Xylene	4.98	0.0250	5.00	ND	99.6	70-130			
p,m-Xylene	10.1	0.0500	10.0	ND	101	70-130			
Total Xylenes	15.1	0.0250	15.0	ND	100	70-130			
Surrogate: 4-Bromochlorobenzene-PID	7.45		8.00		93.1	70-130			

Matrix Spike Dup (2620084-MSD1)

Source: E605119-09

Prepared: 05/13/26 Analyzed: 05/13/26

Benzene	5.09	0.0250	5.00	ND	102	70-130	2.81	20	
Ethylbenzene	4.75	0.0250	5.00	ND	95.0	70-130	3.28	20	
Toluene	4.95	0.0250	5.00	ND	98.9	70-130	3.11	20	
o-Xylene	4.83	0.0250	5.00	ND	96.6	70-130	3.14	20	
p,m-Xylene	9.74	0.0500	10.0	ND	97.4	70-130	3.39	20	
Total Xylenes	14.6	0.0250	15.0	ND	97.1	70-130	3.31	20	
Surrogate: 4-Bromochlorobenzene-PID	7.34		8.00		91.8	70-130			



QC Summary Data

Kaiser Francis Oil Company 6733 South Yale Ave Tulsa OK, 74136	Project Name: Frank State #001 Project Number: 23078-0001 Project Manager: Ashley Urzedo	Reported: 5/14/2026 9:01:29AM
--	--	---

Nonhalogenated Organics by EPA 8015D - GRO

Analyst: BA

Analyte	Result mg/kg	Reporting Limit mg/kg	Spike Level mg/kg	Source Result mg/kg	Rec %	Rec Limits %	RPD %	RPD Limit %	Notes
---------	-----------------	-----------------------------	-------------------------	---------------------------	----------	--------------------	----------	-------------------	-------

Blank (2620084-BLK1)

Prepared: 05/13/26 Analyzed: 05/13/26

Gasoline Range Organics (C6-C10)	ND	20.0							
Surrogate: 1-Chloro-4-fluorobenzene-FID	6.75		8.00		84.4	70-130			

LCS (2620084-BS2)

Prepared: 05/13/26 Analyzed: 05/13/26

Gasoline Range Organics (C6-C10)	43.7	20.0	50.0		87.3	62-130			
Surrogate: 1-Chloro-4-fluorobenzene-FID	6.90		8.00		86.3	70-130			

Matrix Spike (2620084-MS2)

Source: E605119-09

Prepared: 05/13/26 Analyzed: 05/13/26

Gasoline Range Organics (C6-C10)	48.4	20.0	50.0	ND	96.8	60-137			
Surrogate: 1-Chloro-4-fluorobenzene-FID	6.72		8.00		84.0	70-130			

Matrix Spike Dup (2620084-MSD2)

Source: E605119-09

Prepared: 05/13/26 Analyzed: 05/13/26

Gasoline Range Organics (C6-C10)	52.5	20.0	50.0	ND	105	60-137	8.11	20	
Surrogate: 1-Chloro-4-fluorobenzene-FID	6.88		8.00		86.0	70-130			



QC Summary Data

Kaiser Francis Oil Company 6733 South Yale Ave Tulsa OK, 74136	Project Name: Frank State #001 Project Number: 23078-0001 Project Manager: Ashley Urzedo	Reported: 5/14/2026 9:01:29AM
--	--	---

Nonhalogenated Organics by EPA 8015D - DRO/ORO

Analyst: NV

Analyte	Result mg/kg	Reporting Limit mg/kg	Spike Level mg/kg	Source Result mg/kg	Rec %	Rec Limits %	RPD %	RPD Limit %	Notes
---------	-----------------	-----------------------------	-------------------------	---------------------------	----------	--------------------	----------	-------------------	-------

Blank (2620090-BLK1)

Prepared: 05/13/26 Analyzed: 05/13/26

Diesel Range Organics (C10-C28)	ND	25.0							
Oil Range Organics (C28-C36)	ND	50.0							
Surrogate: n-Nonane	49.2		50.0		98.3	69-135			

LCS (2620090-BS1)

Prepared: 05/13/26 Analyzed: 05/13/26

Diesel Range Organics (C10-C28)	255	25.0	250		102	70-131			
Surrogate: n-Nonane	49.2		50.0		98.4	69-135			

LCS Dup (2620090-BSD1)

Prepared: 05/13/26 Analyzed: 05/13/26

Diesel Range Organics (C10-C28)	259	25.0	250		104	70-131	1.31	20	
Surrogate: n-Nonane	49.0		50.0		98.1	69-135			



QC Summary Data

Kaiser Francis Oil Company 6733 South Yale Ave Tulsa OK, 74136	Project Name: Frank State #001 Project Number: 23078-0001 Project Manager: Ashley Urzedo	Reported: 5/14/2026 9:01:29AM
--	--	---

Anions by EPA 300.0/9056A

Analyst: DT

Analyte	Result mg/kg	Reporting Limit mg/kg	Spike Level mg/kg	Source Result mg/kg	Rec %	Rec Limits %	RPD %	RPD Limit %	Notes
---------	-----------------	-----------------------------	-------------------------	---------------------------	----------	--------------------	----------	-------------------	-------

Blank (2620073-BLK1)

Prepared: 05/13/26 Analyzed: 05/13/26

Chloride	ND	20.0							
----------	----	------	--	--	--	--	--	--	--

LCS (2620073-BS1)

Prepared: 05/13/26 Analyzed: 05/13/26

Chloride	263	20.0	250		105	90-110			
----------	-----	------	-----	--	-----	--------	--	--	--

Matrix Spike (2620073-MS1)

Source: E605104-02

Prepared: 05/13/26 Analyzed: 05/13/26

Chloride	845	20.0	250	609	94.4	80-120			
----------	-----	------	-----	-----	------	--------	--	--	--

Matrix Spike Dup (2620073-MSD1)

Source: E605104-02

Prepared: 05/13/26 Analyzed: 05/13/26

Chloride	830	20.0	250	609	88.3	80-120	1.82	20	
----------	-----	------	-----	-----	------	--------	------	----	--

QC Summary Report Comment:

Calculations are based off of the raw (non-rounded) data. However, for reporting purposes all QC data is rounded to three significant figures. Therefore, hand calculated values may differ slightly.



Definitions and Notes

Kaiser Francis Oil Company	Project Name:	Frank State #001	
6733 South Yale Ave	Project Number:	23078-0001	Reported:
Tulsa OK, 74136	Project Manager:	Ashley Urzedo	05/14/26 09:01

ND Analyte NOT DETECTED at or above the reporting limit

NR Not Reported

RPD Relative Percent Difference

DNI Did Not Ignite

DNR Did not react with the addition of acid or base.

Note (1): Methods marked with ** are non-accredited methods.

Note (2): Soil data is reported on an "as received" weight basis, unless reported otherwise.



Client: Kaiser-Francis Oil Company Project: <u>Frank State 1</u> Project Manager: Ashley Urzedo Address: 3122 National Parks Hwy City, State, Zip Carlsbad NM, 88220 Phone: 575-988-0055 Email: aurzedo@ensolum.com Report due by:		Bill To		Lab Use Only				TAT			EPA Program						
		Attention: Hutton Andrew		Lab WO# EG05103		Job Number 23078-0001		1D	2D	3D	Standard	CWA	SDWA				
		Address: 6733 Tale Ave		City, State, Zip: Tulsa OK, 74136		Analysis and Method											
		Phone: 580-307-7363		Email: huttona@kfoc.net		TPH GRO/DRO/ORO by 8015	BTEX by 8021	VOC by 8260	Metals 6010	Chloride 300.0	BDOC NM	GDOC TX	State				
													NM	CO	UT	AZ	TX
													Remarks				

Time Sampled	Date Sampled	Matrix	No. of Containers	Sample ID	Lab Number	TPH GRO/DRO/ORO by 8015	BTEX by 8021	VOC by 8260	Metals 6010	Chloride 300.0	BDOC NM	GDOC TX	Remarks
0902	5/12/26	S	1	BFO1	1						X		2.4°
1113	5/12/26	S	1	BFO2	2						X		2.2°

Additional Instructions: Preserved on ice. Please CC: cburton@ensolum.com, aurzedo@ensolum.com, chamilton@ensolum.com, iestrella@ensolum.com, bmoir@ensolum.com, jhinkle@ensolum.com, akone@ensolum.com, jmccauley@ensolum.com, eplugge@ensolum.com, llinehan@ensolum.com, kelsie.smith@ensolum.com, llewis@ensolum.com, ahagar@ensolum.com, usantillana@ensolum.com

I, (field sampler), attest to the validity and authenticity of this sample. I am aware that tampering with or intentionally mislabelling the sample location, date or time of collection is considered fraud and may be grounds for legal action. Samples requiring thermal preservation must be received on ice the day they are sampled or received packed in ice at an avg temp above 0 but less than 6 °C on subsequent days.

Relinquished by: (Signature) <u>Kelsie Smith</u>				Date <u>5/12/26</u>		Time <u>13:00</u>		Received by: (Signature) <u>Marissa Gonzalez</u>				Date <u>5-12-26</u>		Time <u>1315</u>		Lab Use Only Received on ice: <input checked="" type="radio"/> Y <input type="radio"/> N T1 _____ T2 _____ T3 _____ AVG Temp °C _____	
Relinquished by: (Signature) <u>Marissa Gonzalez</u>				Date <u>5-12-26</u>		Time <u>1700</u>		Received by: (Signature) <u>Nathan Gonzalez</u>				Date <u>5-12-26</u>		Time <u>1700</u>			
Relinquished by: (Signature) <u>Nathan Gonzalez</u>				Date <u>5-12-26</u>		Time <u>2100</u>		Received by: (Signature) <u>Noe Soto</u>				Date <u>5-13-26</u>		Time <u>2230</u>			

Sample Matrix: S - Soil, Sd - Solid, Sg - Sludge, A - Aqueous, O - Other _____ Container Type: g - glass, p - poly/plastic, ag - amber glass, v - VOA

Note: Samples are discarded 30 days after results are reported unless other arrangements are made. Hazardous samples will be returned to client or disposed of at the client expense. The report for the analysis of the above samples is applicable only to those samples received by the laboratory with this COC. The liability of the laboratory is limited to the amount paid for on the report.



Envirotech Analytical Laboratory

Printed: 5/14/2026 8:58:22AM

Sample Receipt Checklist (SRC)

Instructions: Please take note of any NO checkmarks.

If we receive no response concerning these items within 24 hours of the date of this notice, all the samples will be analyzed as requested.

Client: Kaiser Francis Oil Company	Date Received: 05/13/26 22:30	Work Order ID: E605103
Phone: (505) 382-1211	Date Logged In: 05/12/26 16:58	Logged In By: Caitlin Mars
Email: agiovengo@ensolum.com	Due Date: 05/15/26 17:00 (1 day TAT)	

Chain of Custody (COC)

- 1. Does the sample ID match the COC? Yes
- 2. Does the number of samples per sampling site location match the COC? Yes
- 3. Were samples dropped off by client or carrier? Yes
- 4. Was the COC complete, i.e., signatures, dates/times, requested analyses? Yes
- 5. Were all samples received within holding time? Yes

Carrier: Courier

Note: Analysis, such as pH which should be conducted in the field, i.e, 15 minute hold time, are not included in this discussion.

Sample Turn Around Time (TAT)

- 6. Did the COC indicate standard TAT, or Expedited TAT? Yes

Sample Cooler

- 7. Was a sample cooler received? Yes
- 8. If yes, was cooler received in good condition? Yes
- 9. Was the sample(s) received intact, i.e., not broken? Yes
- 10. Were custody/security seals present? No
- 11. If yes, were custody/security seals intact? NA
- 12. Was the sample received on ice? Yes

Note: Thermal preservation is not required, if samples are received within 15 minutes of sampling

- 13. See COC for individual sample temps. Samples outside of 0°C-6°C will be recorded in comments.

Sample Container

- 14. Are aqueous VOC samples present? No
- 15. Are VOC samples collected in VOA Vials? NA
- 16. Is the head space less than 6-8 mm (pea sized or less)? NA
- 17. Was a trip blank (TB) included for VOC analyses? NA
- 18. Are non-VOC samples collected in the correct containers? Yes
- 19. Is the appropriate volume/weight or number of sample containers collected? Yes

Field Label

- 20. Were field sample labels filled out with the minimum information:
 - Sample ID? Yes
 - Date/Time Collected? Yes
 - Collectors name? Yes

Sample Preservation

- 21. Does the COC or field labels indicate the samples were preserved? No
- 22. Are sample(s) correctly preserved? NA
- 24. Is lab filtration required and/or requested for dissolved metals? No

Multiphase Sample Matrix

- 26. Does the sample have more than one phase, i.e., multiphase? No
- 27. If yes, does the COC specify which phase(s) is to be analyzed? NA

Subcontract Laboratory

- 28. Are samples required to get sent to a subcontract laboratory? No
- 29. Was a subcontract laboratory specified by the client and if so who? NA Subcontract Lab: NA

Comments/Resolution

L-NS
R-KH

Client Instruction

Signature of client authorizing changes to the COC or sample disposition.

Date



envirotech Inc.



APPENDIX E

NMOCD Correspondence

Sante Fe Main Office
Phone: (505) 476-3441

General Information
Phone: (505) 629-6116

Online Phone Directory
<https://www.emnrd.nm.gov/ocd/contact-us>

State of New Mexico
Energy, Minerals and Natural Resources
Oil Conservation Division
1220 S. St Francis Dr.
Santa Fe, NM 87505

QUESTIONS

Action 555963

QUESTIONS

Operator: KAISER-FRANCIS OIL CO PO Box 21468 Tulsa, OK 741211468	OGRID: 12361
	Action Number: 555963
	Action Type: [NOTIFY] Notification Of Release (NOR)

QUESTIONS

Location of Release Source	
<i>Please answer all the questions in this group.</i>	
Site Name	Frank State #001
Date Release Discovered	09/24/2025
Surface Owner	Private

Incident Details	
<i>Please answer all the questions in this group.</i>	
Incident Type	Oil Release
Did this release result in a fire or is the result of a fire	No
Did this release result in any injuries	No
Has this release reached or does it have a reasonable probability of reaching a watercourse	No
Has this release endangered or does it have a reasonable probability of endangering public health	No
Has this release substantially damaged or will it substantially damage property or the environment	No
Is this release of a volume that is or may with reasonable probability be detrimental to fresh water	No

Nature and Volume of Release	
<i>Material(s) released, please answer all that apply below. Any calculations or specific justifications for the volumes provided should be attached to the follow-up C-141 submission.</i>	
Crude Oil Released (bbls) Details	Cause: Normal Operations Producing Well Crude Oil Released: 7 BBL Recovered: 0 BBL Lost: 7 BBL.
Produced Water Released (bbls) Details	Cause: Normal Operations Producing Well Produced Water Released: 1 BBL Recovered: 0 BBL Lost: 1 BBL.
Is the concentration of chloride in the produced water >10,000 mg/l	No
Condensate Released (bbls) Details	Not answered.
Natural Gas Vented (Mcf) Details	Not answered.
Natural Gas Flared (Mcf) Details	Not answered.
Other Released Details	Not answered.
Are there additional details for the questions above (i.e. any answer containing Other, Specify, Unknown, and/or Fire, or any negative lost amounts)	Not answered.

Sante Fe Main Office
Phone: (505) 476-3441

General Information
Phone: (505) 629-6116

Online Phone Directory
<https://www.emnrd.nm.gov/ocd/contact-us>

**State of New Mexico
Energy, Minerals and Natural Resources
Oil Conservation Division
1220 S. St Francis Dr.
Santa Fe, NM 87505**

QUESTIONS, Page 2

Action 555963

QUESTIONS (continued)

Operator: KAISER-FRANCIS OIL CO PO Box 21468 Tulsa, OK 741211468	OGRID: 12361
	Action Number: 555963
	Action Type: [NOTIFY] Notification Of Release (NOR)

QUESTIONS

Nature and Volume of Release (continued)	
Is this a gas only submission (i.e. only significant Mcf values reported)	No, according to supplied volumes this does not appear to be a "gas only" report.
Was this a major release as defined by Subsection A of 19.15.29.7 NMAC	No
Reasons why this would be considered a submission for a notification of a major release	<i>Unavailable.</i>

With the implementation of the 19.15.27 NMAC (05/25/2021), venting and/or flaring of natural gas (i.e. gas only) are to be submitted on the C-129 form.

Initial Response

The responsible party must undertake the following actions immediately unless they could create a safety hazard that would result in injury.

The source of the release has been stopped	True
The impacted area has been secured to protect human health and the environment	True
Released materials have been contained via the use of berms or dikes, absorbent pads, or other containment devices	True
All free liquids and recoverable materials have been removed and managed appropriately	True
If all the actions described above have not been undertaken, explain why	N/A

Per Paragraph 4 of Subsection B of 19.15.29.8 NMAC the responsible party may commence remediation immediately after discovery of a release. If remediation has begun, please prepare and attach a narrative of actions to date in the follow-up C-141 submission. If remedial efforts have been successfully completed or if the release occurred within a lined containment area (see 19.15.29.11(A)(5)(a) NMAC), please prepare and attach all information needed for closure evaluation in the follow-up C-141 submission.

Sante Fe Main Office
Phone: (505) 476-3441

General Information
Phone: (505) 629-6116

Online Phone Directory
<https://www.emnrd.nm.gov/ocd/contact-us>

**State of New Mexico
Energy, Minerals and Natural Resources
Oil Conservation Division
1220 S. St Francis Dr.
Santa Fe, NM 87505**

ACKNOWLEDGMENTS

Action 555963

ACKNOWLEDGMENTS

Operator: KAISER-FRANCIS OIL CO PO Box 21468 Tulsa, OK 741211468	OGRID: 12361
	Action Number: 555963
	Action Type: [NOTIFY] Notification Of Release (NOR)

ACKNOWLEDGMENTS

<input checked="" type="checkbox"/>	I acknowledge that I am authorized to submit notification of a release on behalf of my operator.
<input checked="" type="checkbox"/>	I acknowledge that upon submitting this application, I will be creating a new incident file (assigned to my operator) to track the notification(s) and corrective action(s) for a release, pursuant to NMAC 19.15.29.
<input checked="" type="checkbox"/>	I acknowledge that creating a new incident file will require my operator to file subsequent submission(s) of form "C-141, Application for administrative approval of a release notification and corrective action", pursuant to NMAC 19.15.29.
<input checked="" type="checkbox"/>	I hereby certify that the information given above is true and complete to the best of my knowledge and understand that pursuant to OCD rules and regulations all operators are required to report and/or file certain release notifications and perform corrective actions for releases which may endanger public health or the environment.
<input checked="" type="checkbox"/>	I acknowledge the fact that the acceptance of a C-141 report by the OCD does not relieve the operator of liability should their operations have failed to adequately investigate and remediate contamination that pose a threat to groundwater, surface water, human health or the environment.
<input checked="" type="checkbox"/>	I acknowledge the fact that, in addition, OCD acceptance of a C-141 report does not relieve the operator of responsibility for compliance with any other federal, state, or local laws and/or regulations.

Sante Fe Main Office
Phone: (505) 476-3441

General Information
Phone: (505) 629-6116

Online Phone Directory
<https://www.emnrd.nm.gov/ocd/contact-us>

State of New Mexico
Energy, Minerals and Natural Resources
Oil Conservation Division
1220 S. St Francis Dr.
Santa Fe, NM 87505

CONDITIONS

Action 555963

CONDITIONS

Operator: KAISER-FRANCIS OIL CO PO Box 21468 Tulsa, OK 741211468	OGRID: 12361
	Action Number: 555963
	Action Type: [NOTIFY] Notification Of Release (NOR)

CONDITIONS

Created By	Condition	Condition Date
huttona	When submitting future reports regarding this release, please submit the calculations used or specific justification for the volumes reported on the initial C-141.	2/19/2026

Spill Volume Calculations			
Free Standing Fluid Volume			
How do you want to enter area?	Total area from app		
Area from app (ft ²)			
Depth of fluid		0.00	in
Number of Tanks in Fluid Affected Area (if any):		0	
Tank Diameter (if needed):		0.0	ft
Volume of Standing Fluid		0.00	bbl
Contaminated Soil Calculations			
How do you want to enter area?	Total area from app		
Area from app (ft ²)	181.64		
Depth of impacted soil		96.00	in
Soil Type	Caliche		
Spilled Material	Oil / Produced Water		
Soil Saturation	Very Dry - Soil hard or rock-like and sand is flowable		
Volume of Spill In Soil		8.28	bbls
Total Spill Volume		8.28	bbls

Sante Fe Main Office
Phone: (505) 476-3441

General Information
Phone: (505) 629-6116

Online Phone Directory
<https://www.emnrd.nm.gov/ocd/contact-us>

State of New Mexico
Energy, Minerals and Natural Resources
Oil Conservation Division
1220 S. St Francis Dr.
Santa Fe, NM 87505

QUESTIONS

Action 556003

QUESTIONS

Operator: KAISER-FRANCIS OIL CO PO Box 21468 Tulsa, OK 741211468	OGRID: 12361
	Action Number: 556003
	Action Type: [C-141] Initial C-141 (C-141-v-Initial)

QUESTIONS

Prerequisites	
Incident ID (n#)	nAPP2605038909
Incident Name	NAPP2605038909 FRANK STATE #001 @ 30-015-22790
Incident Type	Oil Release
Incident Status	Initial C-141 Received
Incident Well	[30-015-22790] FRANK STATE #001

Location of Release Source	
<i>Please answer all the questions in this group.</i>	
Site Name	Frank State #001
Date Release Discovered	09/24/2025
Surface Owner	Private

Incident Details	
<i>Please answer all the questions in this group.</i>	
Incident Type	Oil Release
Did this release result in a fire or is the result of a fire	No
Did this release result in any injuries	No
Has this release reached or does it have a reasonable probability of reaching a watercourse	No
Has this release endangered or does it have a reasonable probability of endangering public health	No
Has this release substantially damaged or will it substantially damage property or the environment	No
Is this release of a volume that is or may with reasonable probability be detrimental to fresh water	No

Nature and Volume of Release	
<i>Material(s) released, please answer all that apply below. Any calculations or specific justifications for the volumes provided should be attached to the follow-up C-141 submission.</i>	
Crude Oil Released (bbls) Details	Cause: Normal Operations Producing Well Crude Oil Released: 7 BBL Recovered: 0 BBL Lost: 7 BBL.
Produced Water Released (bbls) Details	Cause: Normal Operations Producing Well Produced Water Released: 1 BBL Recovered: 0 BBL Lost: 1 BBL.
Is the concentration of chloride in the produced water >10,000 mg/l	No
Condensate Released (bbls) Details	Not answered.
Natural Gas Vented (Mcf) Details	Not answered.
Natural Gas Flared (Mcf) Details	Not answered.
Other Released Details	Not answered.
Are there additional details for the questions above (i.e. any answer containing Other, Specify, Unknown, and/or Fire, or any negative lost amounts)	Not answered.

Sante Fe Main Office
Phone: (505) 476-3441

General Information
Phone: (505) 629-6116

Online Phone Directory
<https://www.emnrd.nm.gov/ocd/contact-us>

State of New Mexico
Energy, Minerals and Natural Resources
Oil Conservation Division
1220 S. St Francis Dr.
Santa Fe, NM 87505

QUESTIONS, Page 2

Action 556003

QUESTIONS (continued)

Operator: KAISER-FRANCIS OIL CO PO Box 21468 Tulsa, OK 741211468	OGRID: 12361
	Action Number: 556003
	Action Type: [C-141] Initial C-141 (C-141-v-Initial)

QUESTIONS

Nature and Volume of Release (continued)	
Is this a gas only submission (i.e. only significant Mcf values reported)	No, according to supplied volumes this does not appear to be a "gas only" report.
Was this a major release as defined by Subsection A of 19.15.29.7 NMAC	No
Reasons why this would be considered a submission for a notification of a major release	<i>Unavailable.</i>

With the implementation of the 19.15.27 NMAC (05/25/2021), venting and/or flaring of natural gas (i.e. gas only) are to be submitted on the C-129 form.

Initial Response

The responsible party must undertake the following actions immediately unless they could create a safety hazard that would result in injury.

The source of the release has been stopped	True
The impacted area has been secured to protect human health and the environment	True
Released materials have been contained via the use of berms or dikes, absorbent pads, or other containment devices	True
All free liquids and recoverable materials have been removed and managed appropriately	True
If all the actions described above have not been undertaken, explain why	N/A

Per Paragraph (4) of Subsection B of 19.15.29.8 NMAC the responsible party may commence remediation immediately after discovery of a release. If remediation has begun, please prepare and attach a narrative of actions to date in the follow-up C-141 submission. If remedial efforts have been successfully completed or if the release occurred within a lined containment area (see Subparagraph (a) of Paragraph (5) of Subsection A of 19.15.29.11 NMAC), please prepare and attach all information needed for closure evaluation in the follow-up C-141 submission.

I hereby certify that the information given above is true and complete to the best of my knowledge and understand that pursuant to OCD rules and regulations all operators are required to report and/or file certain release notifications and perform corrective actions for releases which may endanger public health or the environment. The acceptance of a C-141 report by the OCD does not relieve the operator of liability should their operations have failed to adequately investigate and remediate contamination that pose a threat to groundwater, surface water, human health or the environment. In addition, OCD acceptance of a C-141 report does not relieve the operator of responsibility for compliance with any other federal, state, or local laws and/or regulations.

I hereby agree and sign off to the above statement	Name: Hutton Andrew Email: huttona@kfoc.net Date: 02/19/2026
--	--

Sante Fe Main Office
Phone: (505) 476-3441

General Information
Phone: (505) 629-6116

Online Phone Directory
<https://www.emnrd.nm.gov/ocd/contact-us>

State of New Mexico
Energy, Minerals and Natural Resources
Oil Conservation Division
1220 S. St Francis Dr.
Santa Fe, NM 87505

QUESTIONS, Page 3

Action 556003

QUESTIONS (continued)

Operator: KAISER-FRANCIS OIL CO PO Box 21468 Tulsa, OK 741211468	OGRID: 12361
	Action Number: 556003
	Action Type: [C-141] Initial C-141 (C-141-v-Initial)

QUESTIONS

Site Characterization

Please answer all the questions in this group (only required when seeking remediation plan approval and beyond). This information must be provided to the appropriate district office no later than 90 days after the release discovery date.

What is the shallowest depth to groundwater beneath the area affected by the release in feet below ground surface (ft bgs)	Not answered.
What method was used to determine the depth to ground water	Not answered.
Did this release impact groundwater or surface water	Not answered.
What is the minimum distance, between the closest lateral extents of the release and the following surface areas:	
A continuously flowing watercourse or any other significant watercourse	Not answered.
Any lakebed, sinkhole, or playa lake (measured from the ordinary high-water mark)	Not answered.
An occupied permanent residence, school, hospital, institution, or church	Not answered.
A spring or a private domestic fresh water well used by less than five households for domestic or stock watering purposes	Not answered.
Any other fresh water well or spring	Not answered.
Incorporated municipal boundaries or a defined municipal fresh water well field	Not answered.
A wetland	Not answered.
A subsurface mine	Not answered.
An (non-karst) unstable area	Not answered.
Categorize the risk of this well / site being in a karst geology	Not answered.
A 100-year floodplain	Not answered.
Did the release impact areas not on an exploration, development, production, or storage site	Not answered.

Remediation Plan

Please answer all the questions that apply or are indicated. This information must be provided to the appropriate district office no later than 90 days after the release discovery date.

Requesting a remediation plan approval with this submission	No
<i>The OCD recognizes that proposed remediation measures may have to be minimally adjusted in accordance with the physical realities encountered during remediation. If the responsible party has any need to significantly deviate from the remediation plan proposed, then it should consult with the division to determine if another remediation plan submission is required.</i>	

Sante Fe Main Office
Phone: (505) 476-3441

General Information
Phone: (505) 629-6116

Online Phone Directory
<https://www.emnrd.nm.gov/ocd/contact-us>

State of New Mexico
Energy, Minerals and Natural Resources
Oil Conservation Division
1220 S. St Francis Dr.
Santa Fe, NM 87505

CONDITIONS

Action 556003

CONDITIONS

Operator: KAISER-FRANCIS OIL CO PO Box 21468 Tulsa, OK 741211468	OGRID: 12361
	Action Number: 556003
	Action Type: [C-141] Initial C-141 (C-141-v-Initial)

CONDITIONS

Created By	Condition	Condition Date
michael.buchanan	Initial C141 is approved. A remediation work plan, site characterization plan or remediation closure was due to the OCD on 12/28/2025, no later than 90-days after the date of discovery of the release, 09/24/2025. It is noted that compliance for this release is past due by 50 days. Submit a remediation plan, site characterization plan or closure report as soon as possible.	2/20/2026

Sante Fe Main Office
Phone: (505) 476-3441

General Information
Phone: (505) 629-6116

Online Phone Directory
<https://www.emnrd.nm.gov/ocd/contact-us>

**State of New Mexico
Energy, Minerals and Natural Resources
Oil Conservation Division
1220 S. St Francis Dr.
Santa Fe, NM 87505**

QUESTIONS

Action 563034

QUESTIONS

Operator: KAISER-FRANCIS OIL CO PO Box 21468 Tulsa, OK 741211468	OGRID: 12361
	Action Number: 563034
	Action Type: [NOTIFY] Notification Of Sampling (C-141N)

QUESTIONS

Prerequisites	
Incident ID (n#)	nAPP2605038909
Incident Name	NAPP2605038909 FRANK STATE #001 @ 30-015-22790
Incident Type	Oil Release
Incident Status	Initial C-141 Approved
Incident Well	[30-015-22790] FRANK STATE #001

Location of Release Source	
Site Name	FRANK STATE #001
Date Release Discovered	09/24/2025
Surface Owner	Private

Sampling Event General Information	
<i>Please answer all the questions in this group.</i>	
What is the sampling surface area in square feet	1,580
What is the estimated number of samples that will be gathered	20
Sampling date pursuant to Subparagraph (a) of Paragraph (1) of Subsection D of 19.15.29.12 NMAC	03/16/2026
Time sampling will commence	09:00 AM
 <i>Warning: Notification can not be less than two business days prior to conducting final sampling.</i>	
Please provide any information necessary for observers to contact samplers	Israel Estrella @ (575) 291-9537
Please provide any information necessary for navigation to sampling site	(32.67381,-104.72487)

Sante Fe Main Office
Phone: (505) 476-3441

General Information
Phone: (505) 629-6116

Online Phone Directory
<https://www.emnrd.nm.gov/ocd/contact-us>

State of New Mexico
Energy, Minerals and Natural Resources
Oil Conservation Division
1220 S. St Francis Dr.
Santa Fe, NM 87505

CONDITIONS

Action 563034

CONDITIONS

Operator: KAISER-FRANCIS OIL CO PO Box 21468 Tulsa, OK 741211468	OGRID: 12361
	Action Number: 563034
	Action Type: [NOTIFY] Notification Of Sampling (C-141N)

CONDITIONS

Created By	Condition	Condition Date
huttona	Failure to notify the OCD of sampling events including any changes in date/time per the requirements of 19.15.29.12.D.(1).(a) NMAC, may result in the remediation closure samples not being accepted.	3/16/2026
huttona	If confirmation sampling is going to take place over multiple days, individual C-141N applications must be submitted for each sampling date. Date ranges are not currently accepted on the C-141N application.	3/16/2026

Sante Fe Main Office
Phone: (505) 476-3441

General Information
Phone: (505) 629-6116

Online Phone Directory
<https://www.emnrd.nm.gov/ocd/contact-us>

**State of New Mexico
Energy, Minerals and Natural Resources
Oil Conservation Division
1220 S. St Francis Dr.
Santa Fe, NM 87505**

QUESTIONS

Action 563036

QUESTIONS

Operator: KAISER-FRANCIS OIL CO PO Box 21468 Tulsa, OK 741211468	OGRID: 12361
	Action Number: 563036
	Action Type: [NOTIFY] Notification Of Sampling (C-141N)

QUESTIONS

Prerequisites	
Incident ID (n#)	nAPP2605038909
Incident Name	NAPP2605038909 FRANK STATE #001 @ 30-015-22790
Incident Type	Oil Release
Incident Status	Initial C-141 Approved
Incident Well	[30-015-22790] FRANK STATE #001

Location of Release Source	
Site Name	FRANK STATE #001
Date Release Discovered	09/24/2025
Surface Owner	Private

Sampling Event General Information	
<i>Please answer all the questions in this group.</i>	
What is the sampling surface area in square feet	1,580
What is the estimated number of samples that will be gathered	20
Sampling date pursuant to Subparagraph (a) of Paragraph (1) of Subsection D of 19.15.29.12 NMAC	03/17/2026
Time sampling will commence	09:00 AM
 <i>Warning: Notification can not be less than two business days prior to conducting final sampling.</i>	
Please provide any information necessary for observers to contact samplers	Israel Estrella @ (575) 291-9537
Please provide any information necessary for navigation to sampling site	(32.67381,-104.72487)

Sante Fe Main Office
Phone: (505) 476-3441

General Information
Phone: (505) 629-6116

Online Phone Directory
<https://www.emnrd.nm.gov/ocd/contact-us>

State of New Mexico
Energy, Minerals and Natural Resources
Oil Conservation Division
1220 S. St Francis Dr.
Santa Fe, NM 87505

CONDITIONS

Action 563036

CONDITIONS

Operator: KAISER-FRANCIS OIL CO PO Box 21468 Tulsa, OK 741211468	OGRID: 12361
	Action Number: 563036
	Action Type: [NOTIFY] Notification Of Sampling (C-141N)

CONDITIONS

Created By	Condition	Condition Date
huttona	Failure to notify the OCD of sampling events including any changes in date/time per the requirements of 19.15.29.12.D.(1).(a) NMAC, may result in the remediation closure samples not being accepted.	3/16/2026
huttona	If confirmation sampling is going to take place over multiple days, individual C-141N applications must be submitted for each sampling date. Date ranges are not currently accepted on the C-141N application.	3/16/2026

Sante Fe Main Office
Phone: (505) 476-3441

General Information
Phone: (505) 629-6116

Online Phone Directory
<https://www.emnrd.nm.gov/ocd/contact-us>

**State of New Mexico
Energy, Minerals and Natural Resources
Oil Conservation Division
1220 S. St Francis Dr.
Santa Fe, NM 87505**

QUESTIONS

Action 563037

QUESTIONS

Operator: KAISER-FRANCIS OIL CO PO Box 21468 Tulsa, OK 741211468	OGRID: 12361
	Action Number: 563037
	Action Type: [NOTIFY] Notification Of Sampling (C-141N)

QUESTIONS

Prerequisites	
Incident ID (n#)	nAPP2605038909
Incident Name	NAPP2605038909 FRANK STATE #001 @ 30-015-22790
Incident Type	Oil Release
Incident Status	Initial C-141 Approved
Incident Well	[30-015-22790] FRANK STATE #001

Location of Release Source	
Site Name	FRANK STATE #001
Date Release Discovered	09/24/2025
Surface Owner	Private

Sampling Event General Information	
<i>Please answer all the questions in this group.</i>	
What is the sampling surface area in square feet	1,580
What is the estimated number of samples that will be gathered	20
Sampling date pursuant to Subparagraph (a) of Paragraph (1) of Subsection D of 19.15.29.12 NMAC	03/18/2026
Time sampling will commence	09:00 AM
Please provide any information necessary for observers to contact samplers	Israel Estrella @ (575) 291-9537
Please provide any information necessary for navigation to sampling site	(32.67381,-104.72487)

Sante Fe Main Office
Phone: (505) 476-3441

General Information
Phone: (505) 629-6116

Online Phone Directory
<https://www.emnrd.nm.gov/ocd/contact-us>

State of New Mexico
Energy, Minerals and Natural Resources
Oil Conservation Division
1220 S. St Francis Dr.
Santa Fe, NM 87505

CONDITIONS

Action 563037

CONDITIONS

Operator: KAISER-FRANCIS OIL CO PO Box 21468 Tulsa, OK 741211468	OGRID: 12361
	Action Number: 563037
	Action Type: [NOTIFY] Notification Of Sampling (C-141N)

CONDITIONS

Created By	Condition	Condition Date
huttona	Failure to notify the OCD of sampling events including any changes in date/time per the requirements of 19.15.29.12.D.(1).(a) NMAC, may result in the remediation closure samples not being accepted.	3/16/2026
huttona	If confirmation sampling is going to take place over multiple days, individual C-141N applications must be submitted for each sampling date. Date ranges are not currently accepted on the C-141N application.	3/16/2026

Sante Fe Main Office
Phone: (505) 476-3441

General Information
Phone: (505) 629-6116

Online Phone Directory
<https://www.emnrd.nm.gov/ocd/contact-us>

State of New Mexico
Energy, Minerals and Natural Resources
Oil Conservation Division
1220 S. St Francis Dr.
Santa Fe, NM 87505

QUESTIONS

Action 576850

QUESTIONS

Operator: KAISER-FRANCIS OIL CO PO Box 21468 Tulsa, OK 741211468	OGRID: 12361
	Action Number: 576850
	Action Type: [NOTIFY] Notification Of Sampling (C-141N)

QUESTIONS

Prerequisites	
Incident ID (n#)	nAPP2605038909
Incident Name	NAPP2605038909 FRANK STATE #001 @ 30-015-22790
Incident Type	Oil Release
Incident Status	Initial C-141 Approved
Incident Well	[30-015-22790] FRANK STATE #001

Location of Release Source	
Site Name	FRANK STATE #001
Date Release Discovered	09/24/2025
Surface Owner	Private

Sampling Event General Information	
<i>Please answer all the questions in this group.</i>	
What is the sampling surface area in square feet	1,661
What is the estimated number of samples that will be gathered	3
Sampling date pursuant to Subparagraph (a) of Paragraph (1) of Subsection D of 19.15.29.12 NMAC	04/21/2026
Time sampling will commence	07:00 AM
Please provide any information necessary for observers to contact samplers	Israel Estrella @ (575) 291-9537
Please provide any information necessary for navigation to sampling site	(32.67381, -104.72487)

Sante Fe Main Office
Phone: (505) 476-3441

General Information
Phone: (505) 629-6116

Online Phone Directory
<https://www.emnrd.nm.gov/ocd/contact-us>

State of New Mexico
Energy, Minerals and Natural Resources
Oil Conservation Division
1220 S. St Francis Dr.
Santa Fe, NM 87505

CONDITIONS

Action 576850

CONDITIONS

Operator: KAISER-FRANCIS OIL CO PO Box 21468 Tulsa, OK 741211468	OGRID: 12361
	Action Number: 576850
	Action Type: [NOTIFY] Notification Of Sampling (C-141N)

CONDITIONS

Created By	Condition	Condition Date
huttona	Failure to notify the OCD of sampling events including any changes in date/time per the requirements of 19.15.29.12.D.(1).(a) NMAC, may result in the remediation closure samples not being accepted.	4/17/2026
huttona	If confirmation sampling is going to take place over multiple days, individual C-141N applications must be submitted for each sampling date. Date ranges are not currently accepted on the C-141N application.	4/17/2026

Sante Fe Main Office
Phone: (505) 476-3441

General Information
Phone: (505) 629-6116

Online Phone Directory
<https://www.emnrd.nm.gov/ocd/contact-us>

**State of New Mexico
Energy, Minerals and Natural Resources
Oil Conservation Division
1220 S. St Francis Dr.
Santa Fe, NM 87505**

QUESTIONS

Action 583804

QUESTIONS

Operator: KAISER-FRANCIS OIL CO PO Box 21468 Tulsa, OK 741211468	OGRID: 12361
	Action Number: 583804
	Action Type: [NOTIFY] Notification Of Sampling (C-141N)

QUESTIONS

Prerequisites	
Incident ID (n#)	nAPP2605038909
Incident Name	NAPP2605038909 FRANK STATE #001 @ 30-015-22790
Incident Type	Oil Release
Incident Status	Initial C-141 Approved
Incident Well	[30-015-22790] FRANK STATE #001

Location of Release Source	
Site Name	FRANK STATE #001
Date Release Discovered	09/24/2025
Surface Owner	Private

Sampling Event General Information	
<i>Please answer all the questions in this group.</i>	
What is the sampling surface area in square feet	1,580
What is the estimated number of samples that will be gathered	3
Sampling date pursuant to Subparagraph (a) of Paragraph (1) of Subsection D of 19.15.29.12 NMAC	05/13/2026
Time sampling will commence	08:30 AM
Please provide any information necessary for observers to contact samplers	Israel Estrella @ (575) 291-9537
Please provide any information necessary for navigation to sampling site	(32.67381,-104.72487)

Sante Fe Main Office
Phone: (505) 476-3441

General Information
Phone: (505) 629-6116

Online Phone Directory
<https://www.emnrd.nm.gov/oecd/contact-us>

State of New Mexico
Energy, Minerals and Natural Resources
Oil Conservation Division
1220 S. St Francis Dr.
Santa Fe, NM 87505

CONDITIONS

Action 583804

CONDITIONS

Operator: KAISER-FRANCIS OIL CO PO Box 21468 Tulsa, OK 741211468	OGRID: 12361
	Action Number: 583804
	Action Type: [NOTIFY] Notification Of Sampling (C-141N)

CONDITIONS

Created By	Condition	Condition Date
huttona	Failure to notify the OCD of sampling events including any changes in date/time per the requirements of 19.15.29.12.D.(1).(a) NMAC, may result in the remediation closure samples not being accepted.	5/11/2026
huttona	If confirmation sampling is going to take place over multiple days, individual C-141N applications must be submitted for each sampling date. Date ranges are not currently accepted on the C-141N application.	5/11/2026

Sante Fe Main Office
Phone: (505) 476-3441

General Information
Phone: (505) 629-6116

Online Phone Directory
<https://www.emnrd.nm.gov/ocd/contact-us>

State of New Mexico
Energy, Minerals and Natural Resources
Oil Conservation Division
1220 S. St Francis Dr.
Santa Fe, NM 87505

QUESTIONS

Action 593867

QUESTIONS

Operator: KAISER-FRANCIS OIL CO PO Box 21468 Tulsa, OK 741211468	OGRID: 12361
	Action Number: 593867
	Action Type: [C-141] Remediation Closure Request C-141 (C-141-v-Closure)

QUESTIONS

Prerequisites	
Incident ID (n#)	nAPP2605038909
Incident Name	NAPP2605038909 FRANK STATE #001 @ 30-015-22790
Incident Type	Oil Release
Incident Status	Remediation Closure Report Received
Incident Well	[30-015-22790] FRANK STATE #001

Location of Release Source	
<i>Please answer all the questions in this group.</i>	
Site Name	FRANK STATE #001
Date Release Discovered	09/24/2025
Surface Owner	Private

Incident Details	
<i>Please answer all the questions in this group.</i>	
Incident Type	Oil Release
Did this release result in a fire or is the result of a fire	No
Did this release result in any injuries	No
Has this release reached or does it have a reasonable probability of reaching a watercourse	No
Has this release endangered or does it have a reasonable probability of endangering public health	No
Has this release substantially damaged or will it substantially damage property or the environment	No
Is this release of a volume that is or may with reasonable probability be detrimental to fresh water	No

Nature and Volume of Release	
<i>Material(s) released, please answer all that apply below. Any calculations or specific justifications for the volumes provided should be attached to the follow-up C-141 submission.</i>	
Crude Oil Released (bbls) Details	Cause: Normal Operations Producing Well Crude Oil Released: 7 BBL Recovered: 0 BBL Lost: 7 BBL.
Produced Water Released (bbls) Details	Cause: Normal Operations Producing Well Produced Water Released: 1 BBL Recovered: 0 BBL Lost: 1 BBL.
Is the concentration of chloride in the produced water >10,000 mg/l	No
Condensate Released (bbls) Details	Not answered.
Natural Gas Vented (Mcf) Details	Not answered.
Natural Gas Flared (Mcf) Details	Not answered.
Other Released Details	Not answered.
Are there additional details for the questions above (i.e. any answer containing Other, Specify, Unknown, and/or Fire, or any negative lost amounts)	Not answered.

Sante Fe Main Office
Phone: (505) 476-3441

General Information
Phone: (505) 629-6116

Online Phone Directory
<https://www.emnrd.nm.gov/ocd/contact-us>

State of New Mexico
Energy, Minerals and Natural Resources
Oil Conservation Division
1220 S. St Francis Dr.
Santa Fe, NM 87505

QUESTIONS, Page 2

Action 593867

QUESTIONS (continued)

Operator: KAISER-FRANCIS OIL CO PO Box 21468 Tulsa, OK 741211468	OGRID: 12361
	Action Number: 593867
	Action Type: [C-141] Remediation Closure Request C-141 (C-141-v-Closure)

QUESTIONS

Nature and Volume of Release (continued)	
Is this a gas only submission (i.e. only significant Mcf values reported)	No, according to supplied volumes this does not appear to be a "gas only" report.
Was this a major release as defined by Subsection A of 19.15.29.7 NMAC	No
Reasons why this would be considered a submission for a notification of a major release	<i>Unavailable.</i>

With the implementation of the 19.15.27 NMAC (05/25/2021), venting and/or flaring of natural gas (i.e. gas only) are to be submitted on the C-129 form.

Initial Response

The responsible party must undertake the following actions immediately unless they could create a safety hazard that would result in injury.

The source of the release has been stopped	True
The impacted area has been secured to protect human health and the environment	True
Released materials have been contained via the use of berms or dikes, absorbent pads, or other containment devices	True
All free liquids and recoverable materials have been removed and managed appropriately	True
If all the actions described above have not been undertaken, explain why	N/A

Per Paragraph (4) of Subsection B of 19.15.29.8 NMAC the responsible party may commence remediation immediately after discovery of a release. If remediation has begun, please prepare and attach a narrative of actions to date in the follow-up C-141 submission. If remedial efforts have been successfully completed or if the release occurred within a lined containment area (see Subparagraph (a) of Paragraph (5) of Subsection A of 19.15.29.11 NMAC), please prepare and attach all information needed for closure evaluation in the follow-up C-141 submission.

I hereby certify that the information given above is true and complete to the best of my knowledge and understand that pursuant to OCD rules and regulations all operators are required to report and/or file certain release notifications and perform corrective actions for releases which may endanger public health or the environment. The acceptance of a C-141 report by the OCD does not relieve the operator of liability should their operations have failed to adequately investigate and remediate contamination that pose a threat to groundwater, surface water, human health or the environment. In addition, OCD acceptance of a C-141 report does not relieve the operator of responsibility for compliance with any other federal, state, or local laws and/or regulations.

I hereby agree and sign off to the above statement	Name: Hutton Andrew Email: huttona@kfoc.net Date: 06/09/2026
--	--

Sante Fe Main Office
Phone: (505) 476-3441

General Information
Phone: (505) 629-6116

Online Phone Directory
<https://www.emnrd.nm.gov/ocd/contact-us>

State of New Mexico
Energy, Minerals and Natural Resources
Oil Conservation Division
1220 S. St Francis Dr.
Santa Fe, NM 87505

QUESTIONS, Page 3

Action 593867

QUESTIONS (continued)

Operator: KAISER-FRANCIS OIL CO PO Box 21468 Tulsa, OK 741211468	OGRID: 12361
	Action Number: 593867
	Action Type: [C-141] Remediation Closure Request C-141 (C-141-v-Closure)

QUESTIONS

Site Characterization

Please answer all the questions in this group (only required when seeking remediation plan approval and beyond). This information must be provided to the appropriate district office no later than 90 days after the release discovery date.

What is the shallowest depth to groundwater beneath the area affected by the release in feet below ground surface (ft bgs)	Between 500 and 1000 (ft.)
What method was used to determine the depth to ground water	NM OSE iWaters Database Search
Did this release impact groundwater or surface water	No
What is the minimum distance, between the closest lateral extents of the release and the following surface areas:	
A continuously flowing watercourse or any other significant watercourse	Between 100 and 200 (ft.)
Any lakebed, sinkhole, or playa lake (measured from the ordinary high-water mark)	Between 1 and 5 (mi.)
An occupied permanent residence, school, hospital, institution, or church	Between 1 and 5 (mi.)
A spring or a private domestic fresh water well used by less than five households for domestic or stock watering purposes	Between 1 and 5 (mi.)
Any other fresh water well or spring	Between 1 and 5 (mi.)
Incorporated municipal boundaries or a defined municipal fresh water well field	Greater than 5 (mi.)
A wetland	Between 100 and 200 (ft.)
A subsurface mine	Greater than 5 (mi.)
An (non-karst) unstable area	Between ½ and 1 (mi.)
Categorize the risk of this well / site being in a karst geology	High
A 100-year floodplain	Between ½ and 1 (mi.)
Did the release impact areas not on an exploration, development, production, or storage site	No

Remediation Plan

Please answer all the questions that apply or are indicated. This information must be provided to the appropriate district office no later than 90 days after the release discovery date.

Requesting a remediation plan approval with this submission	Yes
<i>Attach a comprehensive report demonstrating the lateral and vertical extents of soil contamination associated with the release have been determined, pursuant to 19.15.29.11 NMAC and 19.15.29.13 NMAC.</i>	
Have the lateral and vertical extents of contamination been fully delineated	Yes
Was this release entirely contained within a lined containment area	No

Soil Contamination Sampling: (Provide the highest observable value for each, in milligrams per kilograms.)

Chloride (EPA 300.0 or SM4500 Cl B)	1750
TPH (GRO+DRO+MRO) (EPA SW-846 Method 8015M)	627
GRO+DRO (EPA SW-846 Method 8015M)	178
BTEX (EPA SW-846 Method 8021B or 8260B)	0
Benzene (EPA SW-846 Method 8021B or 8260B)	0

Per Subsection B of 19.15.29.11 NMAC unless the site characterization report includes completed efforts at remediation, the report must include a proposed remediation plan in accordance with 19.15.29.12 NMAC, which includes the anticipated timelines for beginning and completing the remediation.

On what estimated date will the remediation commence	03/16/2026
On what date will (or did) the final sampling or liner inspection occur	05/13/2026
On what date will (or was) the remediation complete(d)	05/13/2026
What is the estimated surface area (in square feet) that will be reclaimed	1734
What is the estimated volume (in cubic yards) that will be reclaimed	146
What is the estimated surface area (in square feet) that will be remediated	1734
What is the estimated volume (in cubic yards) that will be remediated	146

These estimated dates and measurements are recognized to be the best guess or calculation at the time of submission and may (be) change(d) over time as more remediation efforts are completed.

The OCD recognizes that proposed remediation measures may have to be minimally adjusted in accordance with the physical realities encountered during remediation. If the responsible party has any need to significantly deviate from the remediation plan proposed, then it should consult with the division to determine if another remediation plan submission is required.

Sante Fe Main Office
Phone: (505) 476-3441

General Information
Phone: (505) 629-6116

Online Phone Directory
<https://www.emnrd.nm.gov/ocd/contact-us>

State of New Mexico
Energy, Minerals and Natural Resources
Oil Conservation Division
1220 S. St Francis Dr.
Santa Fe, NM 87505

QUESTIONS, Page 4

Action 593867

QUESTIONS (continued)

Operator: KAISER-FRANCIS OIL CO PO Box 21468 Tulsa, OK 741211468	OGRID: 12361
	Action Number: 593867
	Action Type: [C-141] Remediation Closure Request C-141 (C-141-v-Closure)

QUESTIONS

Remediation Plan (continued)

Please answer all the questions that apply or are indicated. This information must be provided to the appropriate district office no later than 90 days after the release discovery date.

This remediation will (or is expected to) utilize the following processes to remediate / reduce contaminants:

(Select all answers below that apply.)

(Ex Situ) Excavation and off-site disposal (i.e. dig and haul, hydrovac, etc.)	Yes
Which OCD approved facility will be used for off-site disposal	FEEM0112342028 LEA LAND LANDFILL
OR which OCD approved well (API) will be used for off-site disposal	Not answered.
OR is the off-site disposal site, to be used, out-of-state	Not answered.
OR is the off-site disposal site, to be used, an NMED facility	Not answered.
(Ex Situ) Excavation and on-site remediation (i.e. On-Site Land Farms)	Not answered.
(In Situ) Soil Vapor Extraction	Not answered.
(In Situ) Chemical processing (i.e. Soil Shredding, Potassium Permanganate, etc.)	Not answered.
(In Situ) Biological processing (i.e. Microbes / Fertilizer, etc.)	Not answered.
(In Situ) Physical processing (i.e. Soil Washing, Gypsum, Disking, etc.)	Not answered.
Ground Water Abatement pursuant to 19.15.30 NMAC	Not answered.
OTHER (Non-listed remedial process)	Not answered.

Per Subsection B of 19.15.29.11 NMAC unless the site characterization report includes completed efforts at remediation, the report must include a proposed remediation plan in accordance with 19.15.29.12 NMAC, which includes the anticipated timelines for beginning and completing the remediation.

I hereby certify that the information given above is true and complete to the best of my knowledge and understand that pursuant to OCD rules and regulations all operators are required to report and/or file certain release notifications and perform corrective actions for releases which may endanger public health or the environment. The acceptance of a C-141 report by the OCD does not relieve the operator of liability should their operations have failed to adequately investigate and remediate contamination that pose a threat to groundwater, surface water, human health or the environment. In addition, OCD acceptance of a C-141 report does not relieve the operator of responsibility for compliance with any other federal, state, or local laws and/or regulations.

I hereby agree and sign off to the above statement	Name: Hutton Andrew Email: huttona@kfoc.net Date: 06/09/2026
--	--

The OCD recognizes that proposed remediation measures may have to be minimally adjusted in accordance with the physical realities encountered during remediation. If the responsible party has any need to significantly deviate from the remediation plan proposed, then it should consult with the division to determine if another remediation plan submission is required.

Sante Fe Main Office
Phone: (505) 476-3441

General Information
Phone: (505) 629-6116

Online Phone Directory
<https://www.emnrd.nm.gov/ocd/contact-us>

State of New Mexico
Energy, Minerals and Natural Resources
Oil Conservation Division
1220 S. St Francis Dr.
Santa Fe, NM 87505

QUESTIONS, Page 5

Action 593867

QUESTIONS (continued)

Operator: KAISER-FRANCIS OIL CO PO Box 21468 Tulsa, OK 741211468	OGRID: 12361
	Action Number: 593867
	Action Type: [C-141] Remediation Closure Request C-141 (C-141-v-Closure)

QUESTIONS

Deferral Requests Only	
<i>Only answer the questions in this group if seeking a deferral upon approval this submission. Each of the following items must be confirmed as part of any request for deferral of remediation.</i>	
Requesting a deferral of the remediation closure due date with the approval of this submission	No

Sante Fe Main Office
Phone: (505) 476-3441

General Information
Phone: (505) 629-6116

Online Phone Directory
<https://www.emnrd.nm.gov/ocd/contact-us>

State of New Mexico
Energy, Minerals and Natural Resources
Oil Conservation Division
1220 S. St Francis Dr.
Santa Fe, NM 87505

QUESTIONS, Page 6

Action 593867

QUESTIONS (continued)

Operator: KAISER-FRANCIS OIL CO PO Box 21468 Tulsa, OK 741211468	OGRID: 12361
	Action Number: 593867
	Action Type: [C-141] Remediation Closure Request C-141 (C-141-v-Closure)

QUESTIONS

Sampling Event Information	
Last sampling notification (C-141N) recorded	583804
Sampling date pursuant to Subparagraph (a) of Paragraph (1) of Subsection D of 19.15.29.12 NMAC	05/13/2026
What was the (estimated) number of samples that were to be gathered	3
What was the sampling surface area in square feet	1580

Remediation Closure Request

Only answer the questions in this group if seeking remediation closure for this release because all remediation steps have been completed.

Requesting a remediation closure approval with this submission	Yes
Have the lateral and vertical extents of contamination been fully delineated	Yes
Was this release entirely contained within a lined containment area	No
All areas reasonably needed for production or subsequent drilling operations have been stabilized, returned to the sites existing grade, and have a soil cover that prevents ponding of water, minimizing dust and erosion	Yes
What was the total surface area (in square feet) remediated	1734
What was the total volume (cubic yards) remediated	146
All areas not reasonably needed for production or subsequent drilling operations have been reclaimed to contain a minimum of four feet of non-waste contain earthen material with concentrations less than 600 mg/kg chlorides, 100 mg/kg TPH, 50 mg/kg BTEX, and 10 mg/kg Benzene	Yes
What was the total surface area (in square feet) reclaimed	1734
What was the total volume (in cubic yards) reclaimed	146
Summarize any additional remediation activities not included by answers (above)	N/A

The responsible party must attach information demonstrating they have complied with all applicable closure requirements and any conditions or directives of the OCD. This demonstration should be in the form of a comprehensive report (in .pdf format) including a scaled site map, sampling diagrams, relevant field notes, photographs of any excavation prior to backfilling, laboratory data including chain of custody documents of final sampling, and a narrative of the remedial activities. Refer to 19.15.29.12 NMAC.

I hereby certify that the information given above is true and complete to the best of my knowledge and understand that pursuant to OCD rules and regulations all operators are required to report and/or file certain release notifications and perform corrective actions for releases which may endanger public health or the environment. The acceptance of a C-141 report by the OCD does not relieve the operator of liability should their operations have failed to adequately investigate and remediate contamination that pose a threat to groundwater, surface water, human health or the environment. In addition, OCD acceptance of a C-141 report does not relieve the operator of responsibility for compliance with any other federal, state, or local laws and/or regulations. The responsible party acknowledges they must substantially restore, reclaim, and re-vegetate the impacted surface area to the conditions that existed prior to the release or their final land use in accordance with 19.15.29.13 NMAC including notification to the OCD when reclamation and re-vegetation are complete.

I hereby agree and sign off to the above statement	Name: Hutton Andrew Email: huttona@kfoc.net Date: 06/09/2026
--	--

Sante Fe Main Office
Phone: (505) 476-3441

General Information
Phone: (505) 629-6116

Online Phone Directory
<https://www.emnrd.nm.gov/ocd/contact-us>

State of New Mexico
Energy, Minerals and Natural Resources
Oil Conservation Division
1220 S. St Francis Dr.
Santa Fe, NM 87505

QUESTIONS, Page 7

Action 593867

QUESTIONS (continued)

Operator: KAISER-FRANCIS OIL CO PO Box 21468 Tulsa, OK 741211468	OGRID: 12361
	Action Number: 593867
	Action Type: [C-141] Remediation Closure Request C-141 (C-141-v-Closure)

QUESTIONS

Reclamation Report	
<i>Only answer the questions in this group if all reclamation steps have been completed.</i>	
Requesting a reclamation approval with this submission	No

Sante Fe Main Office
Phone: (505) 476-3441

General Information
Phone: (505) 629-6116

Online Phone Directory
<https://www.emnrd.nm.gov/ocd/contact-us>

State of New Mexico
Energy, Minerals and Natural Resources
Oil Conservation Division
1220 S. St Francis Dr.
Santa Fe, NM 87505

CONDITIONS

Action 593867

CONDITIONS

Operator: KAISER-FRANCIS OIL CO PO Box 21468 Tulsa, OK 741211468	OGRID: 12361
	Action Number: 593867
	Action Type: [C-141] Remediation Closure Request C-141 (C-141-v-Closure)

CONDITIONS

Created By	Condition	Condition Date
michael.buchanan	Remediation closure approved.	6/17/2026
michael.buchanan	Operator failed to provide proper Sampling Notification pursuant to 19.15.29.12.D.(1),(a) NMAC. Failure to provide proper sampling notice is a compliance issue and the OCD may pursue compliance actions pursuant to 19.15.5 NMAC. Operator shall ensure future compliance with 19.15.29.12.D.(1),(a) NMAC.	6/17/2026
michael.buchanan	The OCD notes that at least 2 sampling notifications submitted on 03/16/2026 did not meet the 2 business day requirement in 19.15.29 NMAC.	6/17/2026
michael.buchanan	A reclamation report will not be accepted until reclamation of the release area, including areas reasonably needed for production or drilling activities, is complete and meet the requirements of 19.15.29.13 NMAC. Areas not reasonably needed for production or drilling activities will still need to be reclaimed and revegetated as early as practicable.	6/17/2026
michael.buchanan	The reclamation report will need to include: Executive Summary of the reclamation activities; Scaled Site Map including sampling locations; Analytical results including, but not limited to, results showing that any remaining impacts meet the reclamation standards and results to prove the backfill is non-waste containing; At least one (1) representative 5-point composite sample will need to be collected from the backfill material that will be used for the reclamation of the top four feet of the excavation. The OCD reserves the right to request additional sampling if needed; pictures of the backfilled areas showing that the area is back, as nearly as practical, to the original condition or the final land use and maintain those areas to control dust and minimize erosion to the extent practical; pictures of the top layer, which is either the background thickness of topsoil or one foot of suitable material to establish vegetation at the site, whichever is greater; and a revegetation plan.	6/17/2026
michael.buchanan	A revegetation report will not be accepted until revegetation of the release area, including areas reasonably needed for production or drilling activities, is complete and meet the requirements of 19.15.29.13 NMAC. Areas not reasonably needed for production or drilling activities will still need to be reclaimed and revegetated as early as practicable.	6/17/2026
michael.buchanan	All revegetation activities will need to be documented and included in the revegetation report. The revegetation report will need to include: An executive summary of the revegetation activities including: Seed mix, Method of seeding, dates of when the release area was reseeded, information pertinent to inspections, information about any amendments added to the soil, information on how the vegetative cover established meets the life-form ratio of plus or minus fifty percent of pre-disturbance levels and a total percent plant cover of at least seventy percent of pre-disturbance levels, excluding noxious weeds per 19.15.29.13 D.(3) NMAC, and any additional information; a scaled Site Map including area that was revegetated in square feet; and pictures of the revegetated areas during reseeding activities, inspections, and final pictures when revegetation is achieved.	6/17/2026
michael.buchanan	Per 19.15.29.13 E. NMAC, if a reclamation and revegetation report has been submitted to the surface owner, it may be used if the requirements of the surface owner provide equal or better protection of freshwater, human health, and the environment. A copy of the approval of the reclamation and revegetation report from the surface owner and a copy of the approved reclamation and revegetation report will need to be submitted to the OCD via the Permitting website.	6/17/2026