

Submit 1 Copy To Appropriate District Office  
District I - (575) 393-6161  
1625 N. French Dr., Hobbs, NM 88240  
District II - (575) 748-1283  
811 S. First St., Artesia, NM 88210  
District III - (505) 334-6178  
1000 Rio Brazos Rd., Aztec, NM 87410  
District IV - (505) 476-3460  
1220 S. St. Francis Dr., Santa Fe, NM 87505

State of New Mexico  
Energy, Minerals and Natural Resources

Form C-103  
October 13, 2009

OIL CONSERVATION DIVISION  
1220 South St. Francis Dr.  
Santa Fe, NM 87505

|   |  |   |
|---|--|---|
| <b>SUNDRY NOTICES AND REPORTS ON WELLS</b><br>(DO NOT USE THIS FORM FOR PROPOSALS TO DRILL OR TO DEEPEN OR PLUG BACK TO A DIFFERENT RESERVOIR USE "APPLICATION FOR PERMIT" (FORM C-101) FOR SUCH PROPOSALS.)<br>1. Type of Well: Oil Well <input type="checkbox"/> Gas Well <input checked="" type="checkbox"/> Other <b>CO<sub>2</sub> SOURCE WELL</b> |  | WELL API NO.<br><b>3002120420</b>   |
| 2. Name of Operator<br><b>OXY USA INC</b>   |  | 5. Indicate Type of Lease<br>STATE <input checked="" type="checkbox"/> FEE <input type="checkbox"/> |
| 3. Address of Operator<br><b>P.O. Box 303, AMISTAD, NEW MEXICO 88410</b>  |  | 6. State Oil & Gas Lease No.<br><b>L05869</b>   |
| 4. Well Location<br>Unit Letter <b>G</b> : <b>1700</b> feet from the <b>NORTH</b> line and <b>1700</b> feet from the <b>EAST</b> line<br>Section <b>24</b> Township <b>18 N</b> Range <b>31 E</b> NMPM County <b>HARDING</b>  |  | 7. Lease Name or Unit Agreement Name<br><b>BRAVO DOME CARBON DIOXIDE GAS UNIT (BDCDGU)</b>          |
| 11. Elevation (Show whether DR, RKB, RT, GR, etc.)<br><b>4523' GL</b>   |  | 8. Well Number: <b>241</b>  |
|   |  | 9. OGRID Number <b>16696</b>  |
|   |  | 10. Pool name or Wildcat<br><b>BRAVO DOME CARBON DIOXIDE GAS 640, 96010</b>                         |

12. Check Appropriate Box to Indicate Nature of Notice, Report or Other Data

NOTICE OF INTENTION TO:

PERFORM REMEDIAL WORK ☐ PLUG AND ABANDON ☐  
TEMPORARILY ABANDON ☒ CHANGE PLANS ☐  
PULL OR ALTER CASING ☐ MULTIPLE COMPL ☐  
DOWNHOLE COMMINGLE ☐

OTHER: ☐

SUBSEQUENT REPORT OF:

REMEDIAL WORK ☐ ALTERING CASING ☐  
COMMENCE DRILLING OPNS. ☐ P AND A ☐  
CASING/CEMENT JOB ☐

OTHER: ☐

13. Describe proposed or completed operations. (Clearly state all pertinent details, and give pertinent dates, including estimated date of starting any proposed work). SEE RULE 19.15.7.14 NMAC. For Multiple Completions: Attach wellbore diagram of proposed completion or recompletion.

6/13/2011

- 1) RIG UP WITH WIRE LINE
- 2) RUN 5 1/2" COMPOSITE BRIDGE PLUG (DRILLABLE)
- 3) SET PLUG AT 2220'.

This approval for temporary abandonment  
expires 9/30/2012

6/17/2011

TEST CASING AND PLUG TO 500 PSI FOR 30+ MINUTES (CHART ATTACHED)

Spud Date:

Rig Release Date:

I hereby certify that the information above is true and complete to the best of my knowledge and belief.



SIGNATURE \_\_\_\_\_ TITLE **ENGINEERING ADVISOR** DATE **07/06/2011**

Type or print name **ALBERTO GIUSSANI** E-mail address: **albert\_giussani@oxy.com** PHONE: **806 638 1296**

**For State Use Only**

APPROVED BY:  TITLE **DISTRICT SUPERVISOR** DATE **7/7/2011**  
Conditions of Approval (if any):

# BRAVO DOME CARBON DIOXIDE GAS UNIT

18 31 24 1 G

API: 3002120420

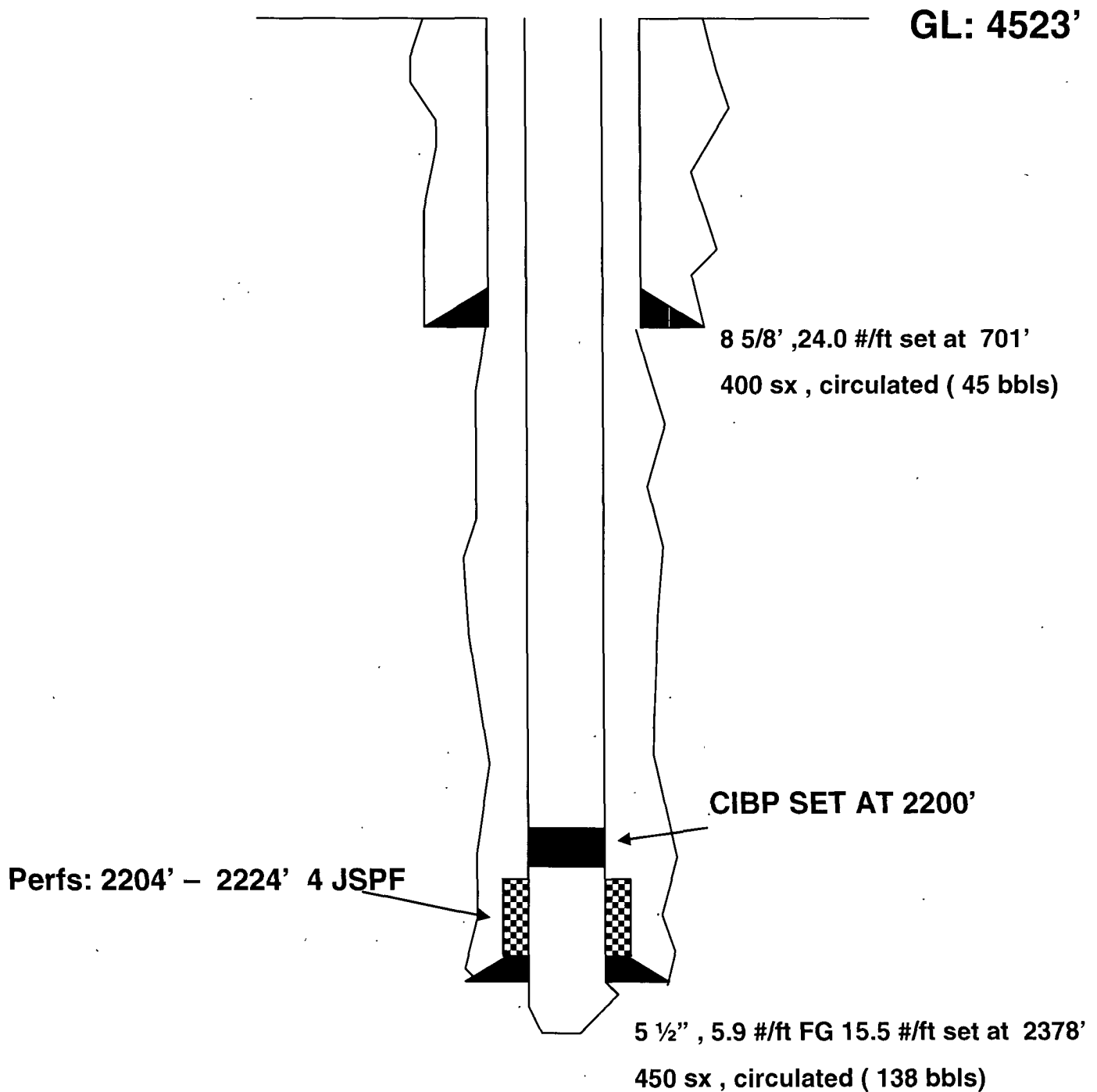

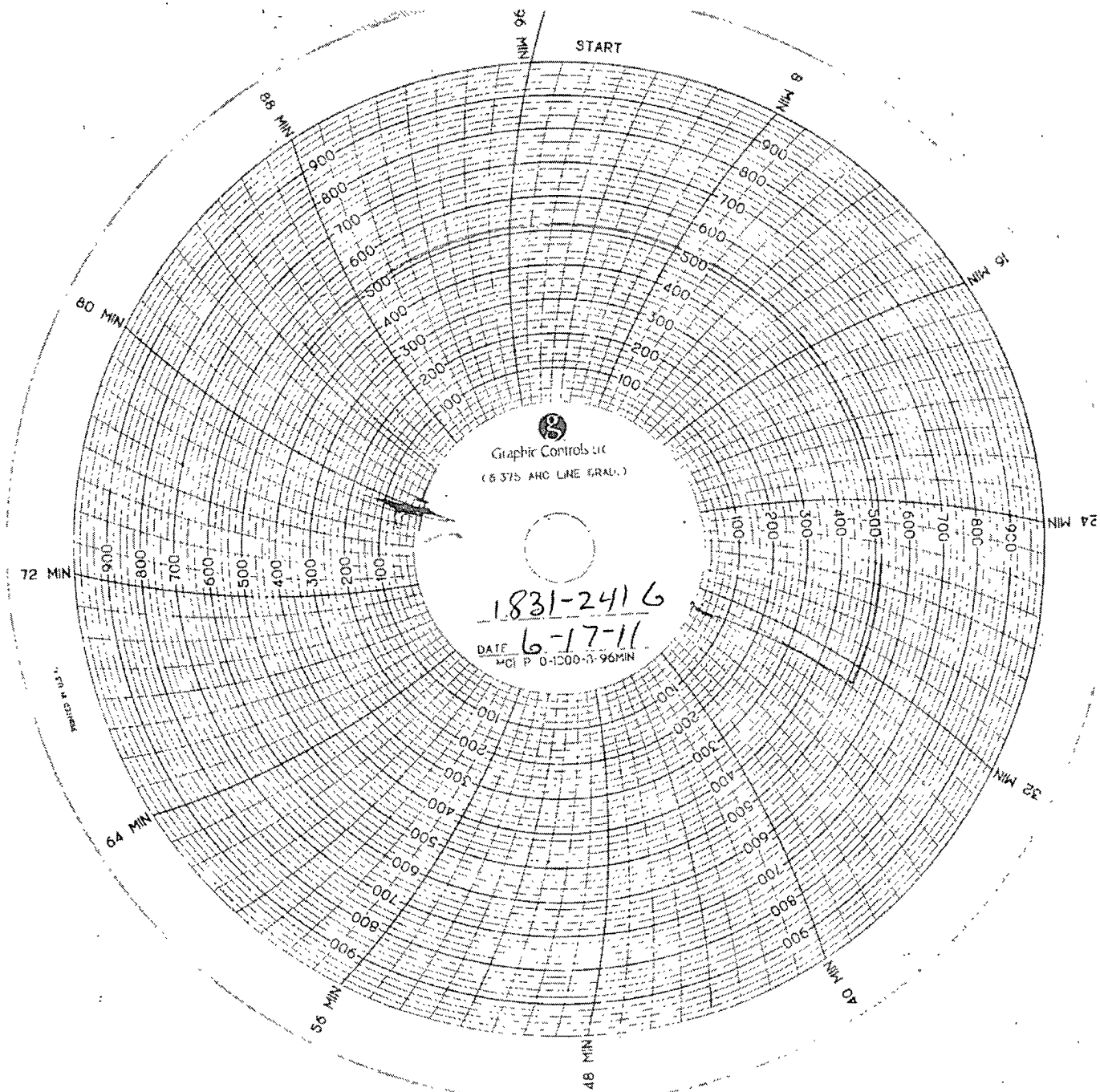

## Martin, Ed, EMNRD

---

**From:** Albert\_Giussani@oxy.com  
**Sent:** Wednesday, July 06, 2011 5:18 PM  
**To:** Martin, Ed, EMNRD  
**Subject:** BDU wells that have been TA with plugs  
**Attachments:** 19 34 36 1 G.doc; 19 33 24 1 L.doc; 20 34 12 1 K.doc; 18 31 24 1 G.doc; 20 31 25 1 G.doc

Mr. Martin ,

Please find the enclosed 5 documents which include a C103 , a wellbore sketch and a copy of the MIT for the following wells:

1934-361G  
2034-121K  
1933-241L  
1831-241G  
2031-251G

The 2 highlighted wells are on the inactive well list and in the next month will become an issues (no production for more than 15 months).

This is the summary I pulled at the beginning of June:

| District    | API             | Well                               | ULSTR    | OCD  | Unit     | OGRID      | Operator | Lease Type |
|-------------|-----------------|------------------------------------|----------|------|----------|------------|----------|------------|
| Well Type   | Last Production | Formation/Notes                    | Status   | TA   | Exp Date |            |          |            |
| 4           | 30-021-20055    | BRAVO DOME CARBON DIOXIDE GAS UNIT | #041     | K-4  | -20N-32E | K          | 16696    |            |
| OXY USA INC | S               | C                                  | Mar-2009 | TUBB | T        | 11/30/2011 |          |            |
| 4           | 30-059-20271    | BRAVO DOME CARBON DIOXIDE GAS UNIT | #121     | K-12 | -20N-34E | K          | 16696    |            |
| OXY USA INC | P               | C                                  | Sep-2010 | TUBB | T        | 09/30/2012 |          |            |
| 4           | 30-059-20203    | BRAVO DOME CARBON DIOXIDE GAS UNIT | #361     | G-36 | -19N-34E | G          | 16696    |            |
| OXY USA INC | S               | C                                  | Apr-2010 | TUBB | T        | 09/30/2012 |          |            |
| 4           | 30-021-20462    | BRAVO DOME CARBON DIOXIDE GAS UNIT | #251     | G-25 | -20N-31E | G          | 16696    |            |
| OXY USA INC | S               | C                                  | Mar-2010 | TUBB |          |            |          |            |
| 4           | 30-021-20179    | BRAVO DOME CARBON DIOXIDE GAS UNIT | #241     | L-24 | -19N-33E | L          | 16696    |            |
| OXY USA INC | P               | C                                  | Apr-2010 | TUBB |          |            |          |            |
| 4           | 30-021-20420    | BRAVO DOME CARBON DIOXIDE GAS UNIT | #241     | G-24 | -18N-31E | G          | 16696    |            |
| OXY USA INC | S               | C                                  | May-2010 | TUBB |          |            |          |            |

There were 6 additional wells( I did not show on the above table) but those have been resolved, wells are back in production.

I am going to finish the C 103 for the first well in the list 20 32 04 1 K , we tested the casing , 500 psi 30 minutes and also got a good chart.

I am also working on the list that Lynn gave me, C 103 and 104 , the bottom 3 wells on the list are wells that use to feed the Reliant plant and now are sending gas to the OXY plant, the top 2 wells are existing wells we brought back to production when leg 10 was completed and the 30 021 20478, 19 30 21 1 G is a well that barely produces due to the liquid loading at the end of leg 10.

I will send originalsof the enclosed documents by federal express in the next couple of days.

Thank you