

District I
 1625 N. French Dr., Hobbs, NM 88240
 Phone:(575) 393-6161 Fax:(575) 393-0720
District II
 811 S. First St., Artesia, NM 88210
 Phone:(575) 748-1283 Fax:(575) 748-9720
District III
 1000 Rio Brazos Rd., Aztec, NM 87410
 Phone:(505) 334-6178 Fax:(505) 334-6170
District IV
 1220 S. St Francis Dr., Santa Fe, NM 87505
 Phone:(505) 476-3470 Fax:(505) 476-3462

State of New Mexico
Energy, Minerals and Natural Resources
Oil Conservation Division
1220 S. St Francis Dr.
Santa Fe, NM 87505

Form C-101
 August 1, 2011
 Permit 152553

APPLICATION FOR PERMIT TO DRILL, RE-ENTER, DEEPEN, PLUGBACK, OR ADD A ZONE

1. Operator Name and Address OXY USA WTP LIMITED PARTNERSHIP PO Box 4294 Houston, TX 77210		2. OGRID Number 192463
		3. API Number 30-015-40721
4. Property Code 309602	5. Property Name PIGLET 21 STATE	6. Well No. 015

7. Surface Location

UL - Lot	Section	Township	Range	Lot Idn	Feet From	N/S Line	Feet From	E/W Line	County
K	21	17S	28E	K	1710	S	1536	W	EDDY

8. Pool Information

ARTESIA; GLORIETA-YESO (O)	96830
----------------------------	-------

Additional Well Information

9. Work Type New Well	10. Well Type OIL	11. Cable/Rotary	12. Lease Type State	13. Ground Level Elevation 3624
14. Multiple N	15. Proposed Depth 5300	16. Formation Yeso Formation	17. Contractor	18. Spud Date 9/1/2012
Depth to Ground water		Distance from nearest fresh water well		Distance to nearest surface water

19. Proposed Casing and Cement Program

Type	Hole Size	Casing Type	Casing Weight/ft	Setting Depth	Sacks of Cement	Estimated TOC
Surf	12.25	9.625	36	450	400	0
Prod	7.875	5.5	17	5300	1335	0

Casing/Cement Program: Additional Comments

--

Proposed Blowout Prevention Program

Type	Working Pressure	Test Pressure	Manufacturer
Annular	3000	3000	

I hereby certify that the information given above is true and complete to the best of my knowledge and belief. I further certify that the drilling pit will be constructed according to NMOCD guidelines <input type="checkbox"/> , a general permit <input type="checkbox"/> , or an (attached) alternative OCD-approved plan <input type="checkbox"/> .	OIL CONSERVATION DIVISION Approved By: Randy Dade Title: District Supervisor Approved Date: 9/20/2012 Expiration Date: 9/20/2014 Conditions of Approval Attached
Printed Name: Electronically filed by KAREN M SINARD	
Title:	
Email Address: karen_sinard@oxy.com	
Date: 9/19/2012 Phone: 713-366-5485	

DISTRICT I
1025 N. Fritch Dr., Hobbs, NM 88240
Phone: (575) 393-6161 Fax: (575) 393-0720
DISTRICT II
811 S. First St., Artesia, NM 88210
Phone: (575) 748-1283 Fax: (575) 748-9720
DISTRICT III
1000 Rio Arriba Blvd, Aztec, NM 87410
Phone: (505) 334-6178 Fax: (505) 334-6170
DISTRICT IV
1220 S. St. Francis Dr., Santa Fe, NM 87505
Phone: (505) 476-3460 Fax: (505) 476-3462

State of New Mexico
Energy, Minerals & Natural Resources Department
OIL CONSERVATION DIVISION
1220 South St. Francis Dr.
Santa Fe, New Mexico 87505

Form C-102
Revised August 1, 2011
Submit one copy to appropriate
District Office

AMENDED REPORT

WELL LOCATION AND ACREAGE DEDICATION PLAT

API Number		Pool Code		ARTESIA, GLOREITA-YESO (O)	
Property Code 309602		96830		Well Number 15	
OGRID No. 192463		Property Name PIGLET 21 STATE		Elevation 3624'	
		Operator Name OXY USA WTP LIMITED PARTNERSHIP			

UL or lot No.	Section	Township	Range	Lot Idn	Feet from the	North/South line	Feet from the	East/West line	County
K	21	17-S	28-E		1710	SOUTH	1536	WEST	EDDY

Bottom Hole Location If Different From Surface

UL or lot No.	Section	Township	Range	Lot Idn	Feet from the	North/South line	Feet from the	East/West line	County

NO ALLOWABLE WILL BE ASSIGNED TO THIS COMPLETION UNTIL ALL INTERESTS HAVE BEEN CONSOLIDATED OR A NON-STANDARD UNIT HAS BEEN APPROVED BY THE DIVISION

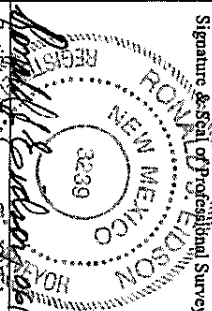
<p>OPERATOR CERTIFICATION I hereby certify that the information herein is true and complete to the best of my knowledge and belief, and that this organization either owns a working interest or unleased mineral interest in the land including the proposed bottom hole location or has a right to drill this well at this location pursuant to a contract with an owner of such mineral or working interest, or to a voluntary pooling agreement or a compulsory pooling order heretofore entered by the division.</p>		<p>Signature  Date 7/25/2012</p> <p>Printed Name JENNIFER DUARTE</p> <p>E-mail Address jennifer_duarte@oxy.com</p>	
<p>SURVEYOR CERTIFICATION I hereby certify that the well location shown on this plat was plotted from field notes of actual surveys made by me or under my supervision, and that the same is true and correct to the best of my belief.</p> <p>Date of Survey MAY 23, 2012 Signature & Seal of Professional Surveyor: </p>		<p>Printed Name JENNIFER DUARTE</p> <p>E-mail Address jennifer_duarte@oxy.com</p> <p>Certificate Number: 3239 Expires: 05/15/2012 Surveyor: JENNIFER DUARTE JWSC W.O.: 12110729</p>	

GEODETIC COORDINATES
NAD 27 NME
SURFACE LOCATION
Y=660991.1 N
X=545960.0 E
LAT.=32.817063° N
LONG.=104.185731° W

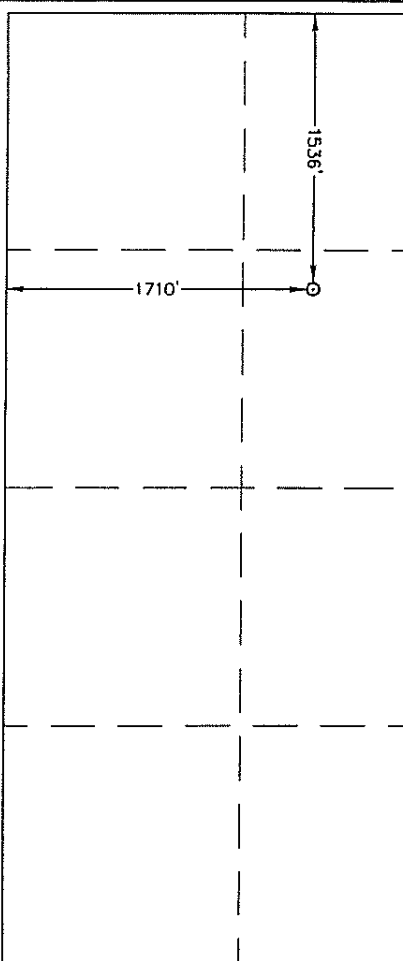

Permit Comments

Operator: OXY USA WTP LIMITED PARTNERSHIP , 192463

Well: PIGLET 21 STATE #015

API: 30-015-40721

Created By	Comment	Comment Date
CSHAPARD	Out of compliance Rule 5.9; inactive wells, financial assurance.	8/1/2012
CSHAPARD	Land s/S	9/20/2012

Permit Conditions of Approval

Operator: OXY USA WTP LIMITED PARTNERSHIP , 192463

Well: PIGLET 21 STATE #015

API: 30-015-40721

OCD Reviewer	Condition
CSHAPARD	Once the well is spud, to prevent ground water contamination through whole or partial conduits from the surface, the operator shall drill without interruption through the fresh water zone or zones and shall immediately set in cement the water protection string