

Office  
 District I – (575) 393-6161  
 1625 N. French Dr., Hobbs, NM 88240  
 District II – (575) 748-1283  
 811 S. First St., Artesia, NM 88210  
 District III – (505) 334-6178  
 1000 Rio Brazos Rd., Aztec, NM 87410  
 District IV – (505) 476-3460  
 1220 S. St. Francis Dr., Santa Fe, NM  
 87505

State of New Mexico  
 Energy, Minerals and Natural Resources

Form C-103  
 Revised July 18, 2013

OIL CONSERVATION DIVISION  
 1220 South St. Francis Dr.  
 Santa Fe, NM 87505

SUNDRY NOTICES AND REPORTS ON WELLS (DO NOT USE THIS FORM FOR PROPOSALS TO DRILL OR TO DEEPEN OR PLUG BACK TO A DIFFERENT RESERVOIR. USE "APPLICATION FOR PERMIT" (FORM C-101) FOR SUCH PROPOSALS.)		WELL API NO. 30-015-02273
1. Type of Well: Oil Well <input type="checkbox"/> Gas Well <input type="checkbox"/> Other <input type="checkbox"/>		5. Indicate Type of Lease STATE <input checked="" type="checkbox"/> FEE <input type="checkbox"/>
2. Name of Operator Darrel Finney dba Finney Oil		6. State Oil & Gas Lease No. E-952
3. Address of Operator 2707 West Avenue, Artesia, NM 88210		7. Lease Name or Unit Agreement Name Featherstone State
4. Well Location Unit Letter <u>J</u> : <u>1650</u> feet from the <u>S</u> line and <u>1650</u> feet from the <u>E</u> line Section <u>18</u> Township <u>19S</u> Range <u>28E</u> NMPM <u>Eddy</u> County		8. Well Number 3
11. Elevation (Show whether DR, RKB, RT, GR, etc.) 3524 GL		9. OGRID Number 225437
		10. Pool name or Wildcat Millman Grayberg

12. Check Appropriate Box to Indicate Nature of Notice, Report or Other Data

NOTICE OF INTENTION TO:	SUBSEQUENT REPORT OF:
PERFORM REMEDIAL WORK <input type="checkbox"/>	REMEDIAL WORK <input type="checkbox"/>
TEMPORARILY ABANDON <input type="checkbox"/>	ALTERING CASING <input type="checkbox"/>
PULL OR ALTER CASING <input type="checkbox"/>	COMMENCE DRILLING OPNS. <input type="checkbox"/>
DOWNHOLE COMMINGLE <input type="checkbox"/>	P AND A <input type="checkbox"/>
CLOSED-LOOP SYSTEM <input type="checkbox"/>	CASING/CEMENT JOB <input type="checkbox"/>
OTHER: <input type="checkbox"/>	OTHER: <input type="checkbox"/>

13. Describe proposed or completed operations. (Clearly state all pertinent details, and give pertinent dates, including estimated date of starting any proposed work). SEE RULE 19.15.7.14 NMAC. For Multiple Completions: Attach wellbore diagram of proposed completion or recompletion.

10/15/20: Set CIBP @ 1850'  
 11/02/20: Circulate hole w/ plug mud and Pump 25 sx class C on top of CIBP.  
 11/03/21: WOC overnight and tag cement @ 1504'. **Plug 1: 1504' (tagged) to 1850'**. Perf and squeeze 25 sx class C @ 845'  
 11/04/20: WOC overnight and tag cement @ 588'. Plug 2: 588 (tagged) to 845'. Perf @437' and squeeze 65 sx class c in and out of 5 1/2" casing to fill 5 1/2" inside and out. **Plug 3: Surface to 437'**.  
 2/16/21: Cut off casing, weld on plate and install dry hole marker.

The location will be cleared of junk and remediated to NMOCD standards.

Wellbore Attached

Spud Date:

4/11/1957

Rig Release Date:

Unk.

Approved for plugging of well bore only. Liability under bond is retained pending receipt of C-103 (Subsequent Report of Well Plugging) which may be found at OCD Web Page under Forms, [www.emnrd.state.nm.us](http://www.emnrd.state.nm.us)

I hereby certify that the information above is true and complete to the best of my knowledge and belief.

SIGNATURE [Signature] TITLE Consultant DATE 2/11/2020

Type or print name Phelps White E-mail address: pwiv@zianet.com PHONE: 575 626 7660

**For State Use Only**

APPROVED BY: [Signature] TITLE Staff Manager DATE 2/15/2021

Conditions of Approval (if any):

Darrel Finney DBA Finney Oil Company

Featherstone State #3  
Section 18, T19S, R28E  
1650 FS&EL

Well Spud 4/11/1957

WELL BORE DIAGRAM

Current Well Condition

TOC Calculated @ surface

Geologic Tops from offset  
in the Remington "18" St Com #1

Anhydrite	250
Yates	568
Queen	1497
San Andre	2320

Plugs 10/15/20 to 2/11/21

Plug 1: 65 sx class C  
Surface to 437'  
Squeeze Perforations @ 437'

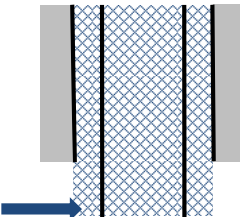

8 5/8" 24# @ 387' in 10" hole  
75 sx Cement

Plug 2: 25 sx @ 845'  
588 (tagged) to 845'  
Squeeze Perfs @ 845'



Top of Cement Calculated @ 875'

Plug #1: 25 sx @ 1850'  
1504' (tagged) to 1850'  
CIBP @ 1850'

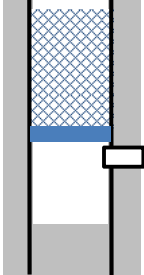

Perfs: 1906 to 1920', 1984 to 1998  
Fracked with 12,500#sand

PBTD Unknown  
5 1/2" 15# @ 2018'  
150 sx Cement

TD 7 7/8" hole @ 2018

**District I**  
1625 N. French Dr., Hobbs, NM 88240  
Phone:(575) 393-6161 Fax:(575) 393-0720  
**District II**  
811 S. First St., Artesia, NM 88210  
Phone:(575) 748-1283 Fax:(575) 748-9720  
**District III**  
1000 Rio Brazos Rd., Aztec, NM 87410  
Phone:(505) 334-6178 Fax:(505) 334-6170  
**District IV**  
1220 S. St Francis Dr., Santa Fe, NM 87505  
Phone:(505) 476-3470 Fax:(505) 476-3462

**State of New Mexico**  
**Energy, Minerals and Natural Resources**  
**Oil Conservation Division**  
**1220 S. St Francis Dr.**  
**Santa Fe, NM 87505**

CONDITIONS

Action 17934

**CONDITIONS OF APPROVAL**

Operator:	FINNEY OIL COMPANY	P.O. Box 1569	Artesia, NM88211	OGRID:	225437	Action Number:	17934	Action Type:	C-103F
OCD Reviewer									Condition
gcordero									None