

Form 3160-5
(June 2015)UNITED STATES
DEPARTMENT OF THE INTERIOR
BUREAU OF LAND MANAGEMENTFORM APPROVED
OMB NO. 1004-0137
Expires: January 31, 2018**SUNDRY NOTICES AND REPORTS ON WELLS**
Do not use this form for proposals to drill or to re-enter an abandoned well. Use form 3160-3 (APD) for such proposals.5. Lease Serial No.
NMNM138876

6. If Indian, Allottee or Tribe Name

7. If Unit or CA/Agreement, Name and/or No.

SUBMIT IN TRIPLICATE - Other instructions on page 2

1. Type of Well

☒ Oil Well ☐ Gas Well ☐ Other

2. Name of Operator

Contact: NICKY FITZGERALD

MATADOR PRODUCTION COMPANY - Mail: nicky.fitzgerald@matadorresources.com

8. Well Name and No.

RODNEY ROBINSON FEDERAL COM 204H

3a. Address

5400 LBJ FREEWAY, SUITE 1500
DALLAS, TX 75240

3b. Phone No. (include area code)

Ph: 972-371-5448

10. Field and Pool or Exploratory Area

WC-025G-09 S223332A;UPWC

4. Location of Well (Footage, Sec., T., R., M., or Survey Description)

Sec 7 T23S R33E 576FSL 215FEL

11. County or Parish, State

LEA COUNTY, NM

12. CHECK THE APPROPRIATE BOX(ES) TO INDICATE NATURE OF NOTICE, REPORT, OR OTHER DATA

TYPE OF SUBMISSION	TYPE OF ACTION			
<input checked="" type="checkbox"/> Notice of Intent	<input type="checkbox"/> Acidize	<input type="checkbox"/> Deepen	<input type="checkbox"/> Production (Start/Resume)	<input type="checkbox"/> Water Shut-Off
<input type="checkbox"/> Subsequent Report	<input type="checkbox"/> Alter Casing	<input type="checkbox"/> Hydraulic Fracturing	<input type="checkbox"/> Reclamation	<input type="checkbox"/> Well Integrity
<input type="checkbox"/> Final Abandonment Notice	<input type="checkbox"/> Casing Repair	<input type="checkbox"/> New Construction	<input type="checkbox"/> Recomplete	<input checked="" type="checkbox"/> Other
	<input type="checkbox"/> Change Plans	<input type="checkbox"/> Plug and Abandon	<input type="checkbox"/> Temporarily Abandon	Change to Original A PD
	<input type="checkbox"/> Convert to Injection	<input type="checkbox"/> Plug Back	<input type="checkbox"/> Water Disposal	

13. Describe Proposed or Completed Operation: Clearly state all pertinent details, including estimated starting date of any proposed work and approximate duration thereof. If the proposal is to deepen directionally or recomplete horizontally, give subsurface locations and measured and true vertical depths of all pertinent markers and zones. Attach the Bond under which the work will be performed or provide the Bond No. on file with BLM/BIA. Required subsequent reports must be filed within 30 days following completion of the involved operations. If the operation results in a multiple completion or recompletion in a new interval, a Form 3160-4 must be filed once testing has been completed. Final Abandonment Notices must be filed only after all requirements, including reclamation, have been completed and the operator has determined that the site is ready for final inspection.

BLM Bond No. NMB001079

Surety Bond No. RLB0015172

Please see the attached C102 to revise the SHL of Matador's Rodney Robinson Fed Com 204H well from 576' FSL and 215' FEL of Sec. 07 T23S R33E to 546' FSL and 155' FEL of Sec. 07 T23S R33E. This proposed SHL move lies within the approved well pad location footprint covered in Environmental Assessment DOI-BLM-NM-P020-2019-0732-EA.

ALL PREVIOUS COAs STILL APPLY
APPROVED BY ENGINEERING - [Signature] **Sanford Good 10-5-20 same COA**

14. I hereby certify that the foregoing is true and correct.

Electronic Submission #529249 verified by the BLM Well Information System
For MATADOR PRODUCTION COMPANY, sent to the Hobbs
Committed to AFMSS for processing by JUANA MEDRANO on 09/10/2020 ()

Name (Printed/Typed) NICKY FITZGERALD

Title REGULATORY ANALYST

Signature (Electronic Submission)

Date 09/09/2020

THIS SPACE FOR FEDERAL OR STATE OFFICE USE

Approved By

Title

Date

Conditions of approval, if any, are attached. Approval of this notice does not warrant or certify that the applicant holds legal or equitable title to those rights in the subject lease which would entitle the applicant to conduct operations thereon.

Office

Title 18 U.S.C. Section 1001 and Title 43 U.S.C. Section 1212, make it a crime for any person knowingly and willfully to make to any department or agency of the United States any false, fictitious or fraudulent statements or representations as to any matter within its jurisdiction.

(Instructions on page 2)

**** OPERATOR-SUBMITTED ** OPERATOR-SUBMITTED ** OPERATOR-SUBMITTED ****

AMENDED REPORT



SECTION 7 TWP 23-S RGE 33-E SURVEY N.M.P.M.
COUNTY LEA STATE NM ELEVATION 3717'
DESCRIPTION 546' FSL & 155' FEL

LATITUDE N 32.3135098 LONGITUDE W 103.6034254



SCALE: 1" = 2000'



0' 1000' 2000'



TOPOGRAPHIC
LOYALTY INNOVATION LEGACY

1400 EVERMAN PARKWAY, Ste. 146 • FT. WORTH, TEXAS 76140
TELEPHONE: (817) 744-7512 • FAX (817) 744-7554
2903 NORTH BIG SPRING • MIDLAND, TEXAS 79705
TELEPHONE: (432) 682-1653 OR (800) 767-1653 • FAX (432) 682-1743
WWW.TOPOGRAPHIC.COM

THIS EASEMENT/SERVITUDE LOCATION SHOWN HEREON HAS BEEN SURVEYED ON THE GROUND UNDER MY SUPERVISION AND PREPARED ACCORDING TO THE EVIDENCE FOUND AT THE TIME OF SURVEY, AND DATA PROVIDED BY MATADOR PRODUCTION COMPANY. THIS CERTIFICATION IS MADE AND LIMITED TO THOSE PERSONS OR ENTITIES SHOWN ON THE FACE OF THIS PLAT AND IS NON-TRANSFERABLE. THIS SURVEY IS CERTIFIED FOR THIS TRANSACTION ONLY.

ALL BEARINGS, DISTANCES, AND COORDINATE VALUES CONTAINED HEREON ARE GRID BASED UPON THE NEW MEXICO COORDINATE SYSTEM OF 1983, EAST ZONE, U.S. SURVEY FEET.

S:\SURVEY\MATADOR RESOURCES\RODNEY ROBINSON 6-23S-33E\FINAL PRODUCTS\LO RODNEY ROBINSON FED COM 204H REV6.DWG 7/27/2020 12:39:48 PM adisabella

VICINITY MAP

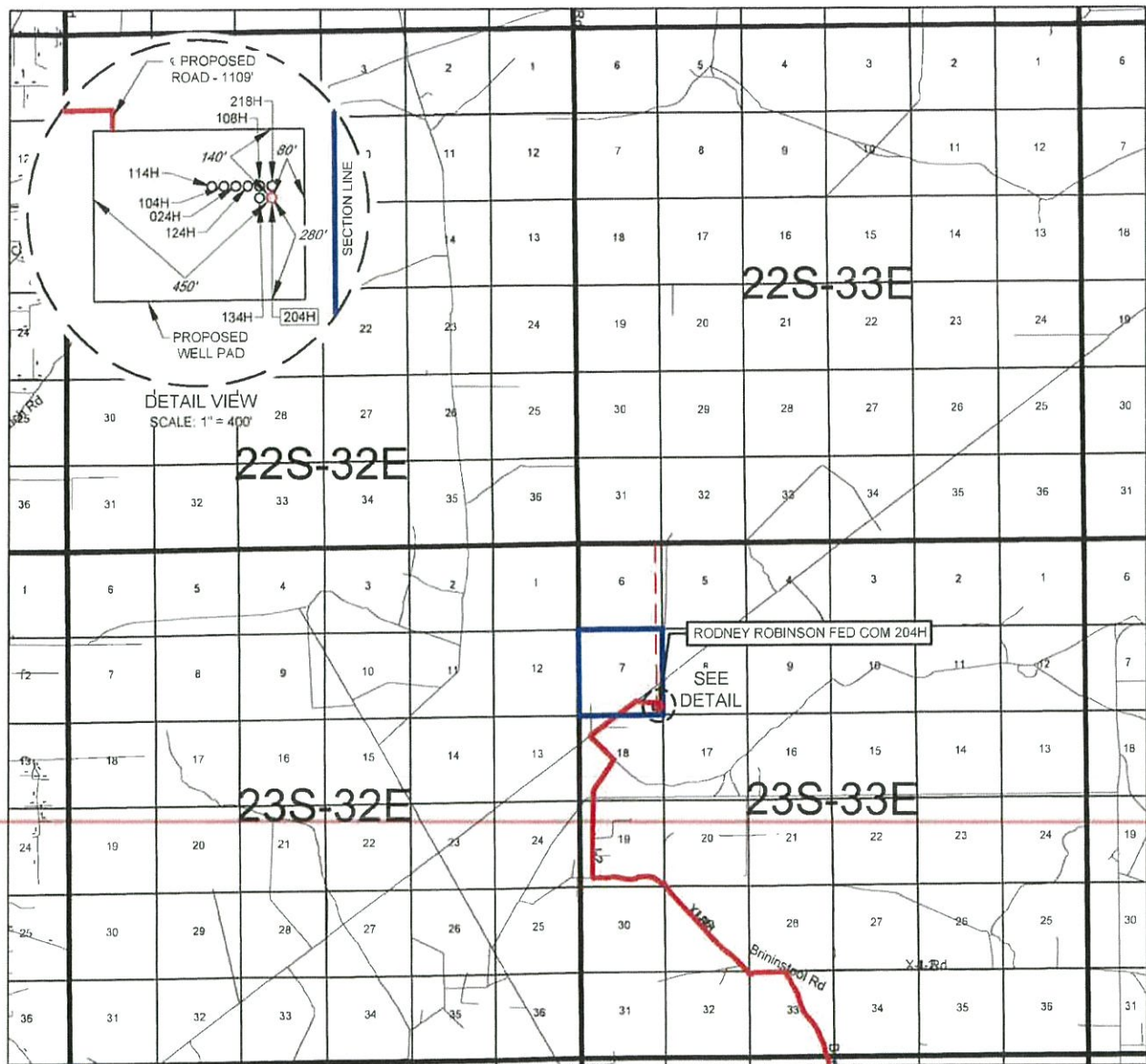
LEASE NAME & WELL NO.: RODNEY ROBINSON FED COM 204H

SECTION 7 TWP 23-S RGE 33-E SURVEY N.M.P.M.
 COUNTY LEA STATE NM
 DESCRIPTION 546' FSL & 155' FEL

DISTANCE & DIRECTION

FROM INT. OF CR 21. & NM-128. GO WEST ON NM-128 ±3.3 MILES. THENCE NORTH (RIGHT) ON CR 2-A ±4.2 MILES. THENCE WEST (LEFT) ON J-2/XI RD. ±2.8 MILES. THENCE CONTINUE NORTH (RIGHT) ON J-2/XI RD. ±1.4 MILES. THENCE NORTHWEST (LEFT) ON A LEASE RD. ±0.4 MILES. THENCE NORTHEAST (RIGHT) ON A LEASE RD. ±0.7 MILES. THENCE SOUTHEAST (RIGHT) ON A PROPOSED RD. ±1109 FEET TO A POINT ±368 FEET NORTHWEST OF THE LOCATION.

THIS EASEMENT/SERVITUDE LOCATION SHOWN HEREON HAS BEEN SURVEYED ON THE GROUND UNDER MY SUPERVISION AND PREPARED ACCORDING TO THE EVIDENCE FOUND AT THE TIME OF SURVEY. AND DATA PROVIDED BY MATADOR PRODUCTION COMPANY. THIS CERTIFICATION IS MADE AND LIMITED TO THOSE PERSONS OR ENTITIES SHOWN ON THE FACE OF THIS PLAT AND IS NON-TRANSFERABLE. THIS SURVEY IS CERTIFIED FOR THIS TRANSACTION ONLY.

ALL BEARINGS, DISTANCES, AND COORDINATE VALUES CONTAINED HEREON ARE GRID BASED UPON THE NEW MEXICO COORDINATE SYSTEM OF 1983, EAST ZONE, U.S. SURVEY FEET.

S:\SURVEY\MATADOR_RESOURCES\RODNEY_ROBINSON_6-23S-33E\FINAL_PRODUCTS\SILO_RODNEY_ROBINSON_FED_COM_204H_REV5.DWG 7/27/2020 12:39:49 PM adisabella

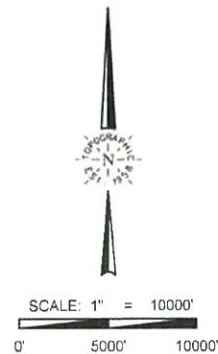

1400 EVERMAN PARKWAY Ste. 146 • FT. WORTH, TEXAS 76140
 TELEPHONE: (817) 744-7512 • FAX (817) 744-7554
 2903 NORTH BIG SPRING • MIDLAND, TEXAS 79705
 TELEPHONE: (432) 682-1653 OR (800) 767-1653 • FAX (432) 682-1743
 WWW.TOPOGRAPHIC.COM

SCALE: 1" = 2000'
0' 1000' 2000'



SECTION 7, TOWNSHIP 23-S, RANGE 33-E, N.M.P.M.
LEA COUNTY, NEW MEXICO

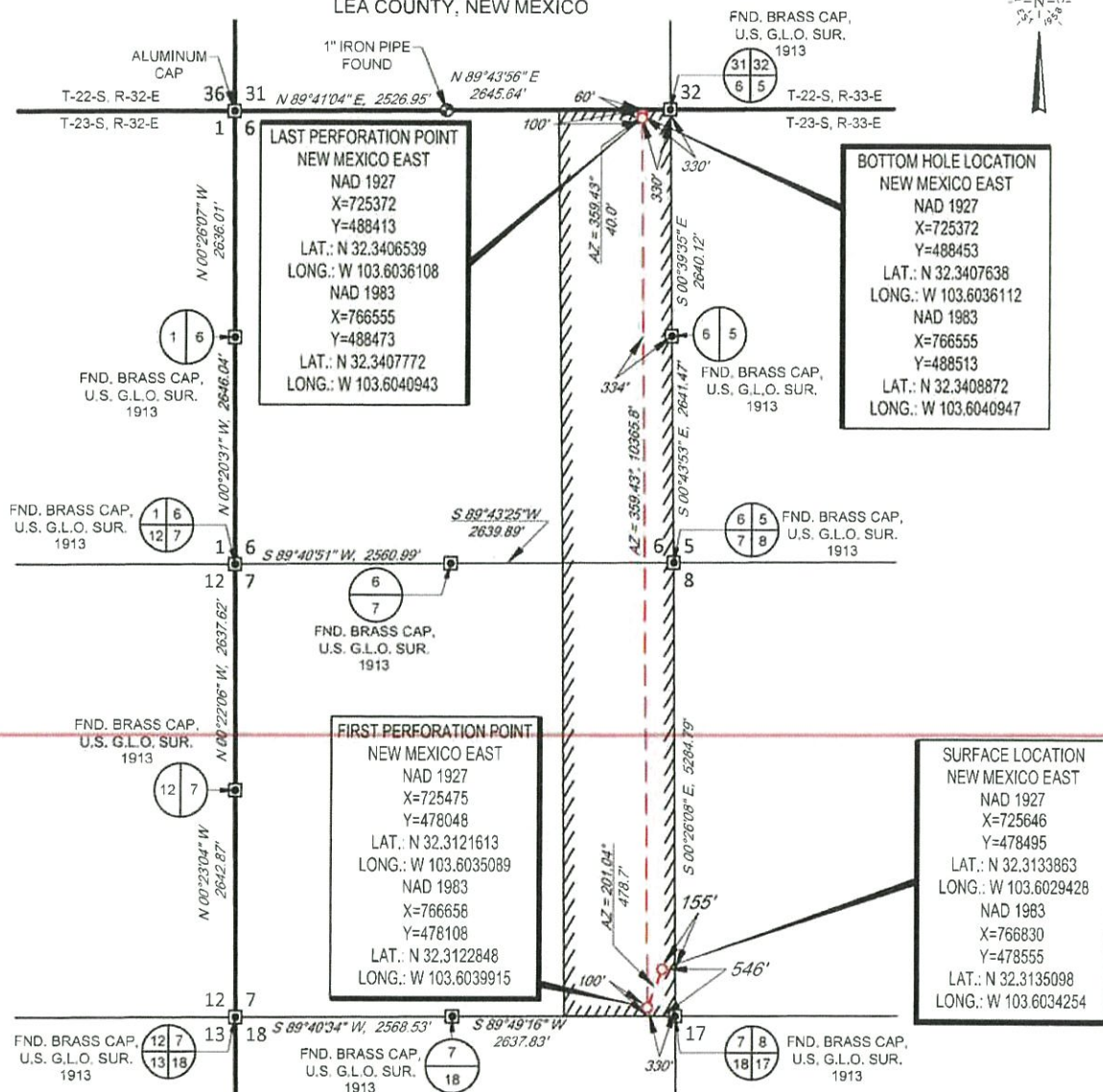

LEASE NAME & WELL NO.: RODNEY ROBINSON FED COM 204H

SECTION 7 TWP 23-S RGE 33-E SURVEY N.M.P.M.

COUNTY LEA STATE NM

DESCRIPTION 546' FSL & 155' FEL

DISTANCE & DIRECTION

FROM INT. OF CR 21. & NM-128. GO WEST ON NM-128 ±3.3 MILES. THENCE NORTH (RIGHT) ON BRINSTOOL RD. ±4.2 MILES. THENCE WEST (LEFT) ON J-2/XI RD. ±2.8 MILES. THENCE CONTINUE NORTH (RIGHT) ON J-2/XI RD. ±1.8 MILES. THENCE NORTHEAST (RIGHT) ON PADUCA BREAKS LN. ±0.7 MILES. THENCE SOUTHEAST (RIGHT) ON A PROPOSED RD. ±1106 FEET TO A POINT ±435 FEET NORTHWEST OF THE LOCATION.

ALL BEARINGS, DISTANCES, AND COORDINATE VALUES CONTAINED HEREON ARE GRID BASED UPON THE NEW MEXICO COORDINATE SYSTEM OF 1993, EAST ZONE, U.S. SURVEY FEET
THIS EASEMENT/SERVITUDE LOCATION SHOWN HEREON HAS BEEN SURVEYED ON THE GROUND UNDER MY SUPERVISION AND PREPARED ACCORDING TO THE EVIDENCE FOUND AT THE TIME OF SURVEY, AND DATA PROVIDED BY MATADOR PRODUCTION COMPANY. THIS CERTIFICATION IS MADE AND LIMITED TO THOSE PERSONS OR ENTITIES SHOWN ON THE FACE OF THIS PLAT AND IS NON-TRANSFERABLE. THIS SURVEY IS CERTIFIED FOR THIS TRANSACTION ONLY.

AS OF THE DATE OF SURVEY, ALL ABOVE GROUND APPURTENANCES WITHIN 300' OF THE STAKED LOCATION ARE SHOWN HEREON.



Angel M. Baeza, License No. 25116

JULY 23, 2020



TOPOGRAPHIC
LOYALTY INNOVATION LEGACY

1400 EVERMAN PARKWAY, Ste. 146 • FT. WORTH, TEXAS 76140
TELEPHONE: (817) 744-7512 • FAX (817) 744-7554
2903 NORTH BIG SPRING • MIDLAND, TEXAS 79705
TELEPHONE: (432) 682-1653 OR (800) 767-1653 • FAX (432) 682-1743
WWW.TOPOGRAPHIC.COM

B:\SURVEY\MATADOR_RESOURCE\RODNEY_ROBINSON_6-215-33E\FINAL_PRODUCT\SILO_RODNEY_ROBINSON_FED_COM_204H_REV1.DWG 7/27/2020 12:39:49 PM adnabell



SECTION 7, TOWNSHIP 23-S, RANGE 33-E, N.M.P.M.
LEA COUNTY, NEW MEXICO

DETAIL VIEW
SCALE: 1" = 100'

LEGEND

SECTION LINE
PROPOSED ROAD

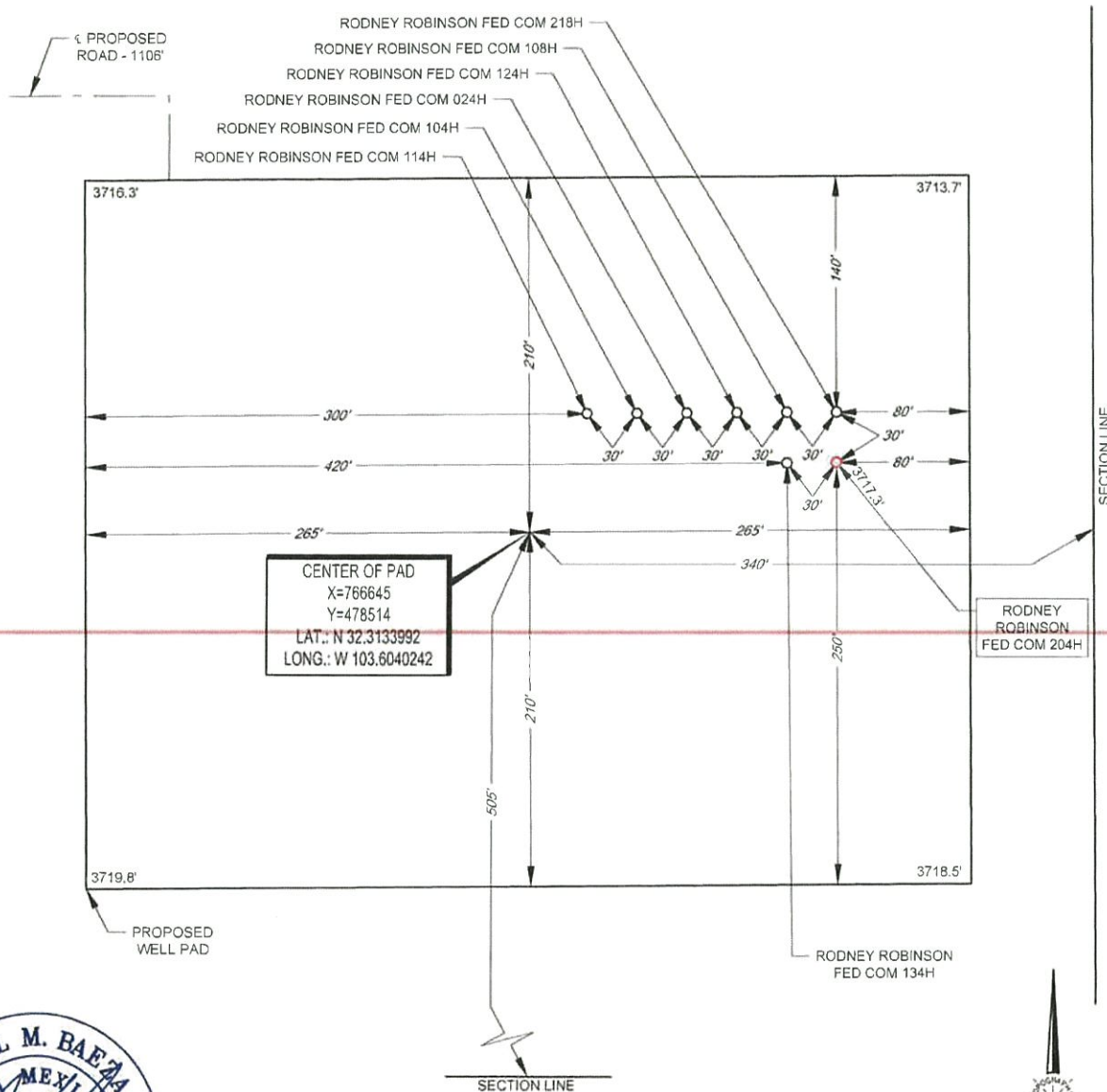

Angel M. Baeza, P.S. No. 25116

JULY 22, 2020

ALL BEARINGS, DISTANCES, AND COORDINATE VALUES CONTAINED HEREON ARE GRID BASED UPON THE NEW MEXICO COORDINATE SYSTEM OF 1983, EAST ZONE, U.S. SURVEY FEET. ELEVATIONS USED ARE NAVD88, OBTAINED THROUGH AN OPUS SOLUTION.

THIS PROPOSED PAD SITE LOCATION SHOWN HEREON HAS BEEN SURVEYED ON THE GROUND UNDER MY SUPERVISION AND PREPARED ACCORDING TO THE EVIDENCE FOUND AT THE TIME OF SURVEY, AND DATA PROVIDED BY MATADOR PRODUCTION COMPANY. THIS CERTIFICATION IS MADE AND LIMITED TO THOSE PERSONS OR ENTITIES SHOWN ON THE FACE OF THIS PLAT AND IS NON-TRANSFERABLE. THIS SURVEY IS CERTIFIED FOR THIS TRANSACTION ONLY.

ORIGINAL DOCUMENT SIZE: 8.5" X 11"

LEASE NAME & WELL NO.: RODNEY ROBINSON FED COM 204H
204H LATITUDE N 32.3135098 204H LONGITUDE W 103.6034254

CENTER OF PAD IS 505' FSL & 340' FEL



SCALE: 1" = 100'



0' 50' 100'



TOPOGRAPHIC
LOYALTY INNOVATION LEGACY

1400 EVERMAN PARKWAY, Ste. 146 • FT. WORTH, TEXAS 76140
TELEPHONE: (817) 744-7512 • FAX (817) 744-7554
2903 NORTH GIST SPRING • MIDLAND, TEXAS 79705
TELEPHONE: (432) 682-1653 OR (800) 767-1653 • FAX (432) 682-1743
WWW.TOPOGRAPHIC.COM

S:\SURVEY\MATADOR_RESOURCES\RODNEY_ROBINSON_6-23S-33E\FINAL_PRODUCTS\SILO RODNEY ROBINSON FED_COM_204H_REV6.DWG 7/27/2020 12:39:50 PM adisabella

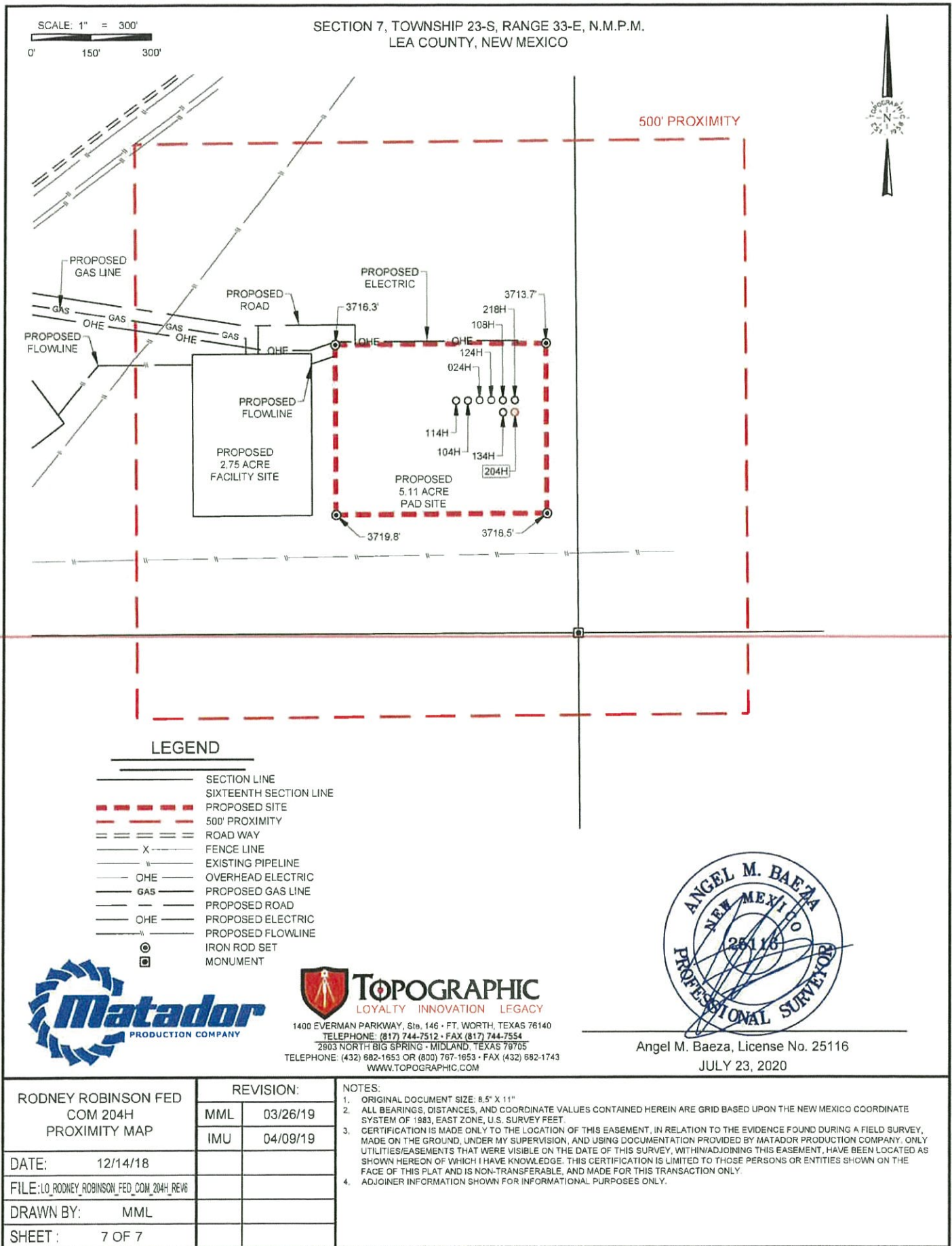

District I
1625 N. French Dr., Hobbs, NM 88240
Phone:(575) 393-6161 Fax:(575) 393-0720
District II
811 S. First St., Artesia, NM 88210
Phone:(575) 748-1283 Fax:(575) 748-9720
District III
1000 Rio Brazos Rd., Aztec, NM 87410
Phone:(505) 334-6178 Fax:(505) 334-6170
District IV
1220 S. St Francis Dr., Santa Fe, NM 87505
Phone:(505) 476-3470 Fax:(505) 476-3462

State of New Mexico
Energy, Minerals and Natural Resources
Oil Conservation Division
1220 S. St Francis Dr.
Santa Fe, NM 87505

CONDITIONS

Action 22604

CONDITIONS OF APPROVAL

Operator: MATADOR PRODUCTION COMPANY 5400 LBJ Freeway, Ste 1500	One Lincoln Centre Dallas, TX75240	OGRID: 228937	Action Number: 22604	Action Type: C-103A
OCD Reviewer pkautz	Condition None			