

Submit 1 Copy To Appropriate District Office
 District I - (575) 393-6161
 1625 N. French Dr., Hobbs, NM 88240
 District II - (575) 748-1283
 811 S. First St., Artesia, NM 88210
 District III - (505) 334-6178
 1000 Rio Brazos Rd., Aztec, NM 87410
 District IV - (505) 476-3460
 1220 S. St. Francis Dr., Santa Fe, NM 87505

State of New Mexico
 Energy, Minerals and Natural Resources

Form C-103
 Revised July 18, 2013

OIL CONSERVATION DIVISION
 1220 South St. Francis Dr.
 Santa Fe, NM 87505

WELL API NO. 30-015-33372
5. Indicate Type of Lease STATE <input checked="" type="checkbox"/> FEE <input type="checkbox"/>
6. State Oil & Gas Lease No. E-647
7. Lease Name or Unit Agreement Name Nichols 30 State Com (308742)
8. Well Number #001
9. OGRID Number 873
10. Pool name or Wildcat Illinos Camp Morrow, North (Gas) (78890)

SUNDRY NOTICES AND REPORTS ON WELLS
 (DO NOT USE THIS FORM FOR PROPOSALS TO DRILL OR TO DEEPEN OR PLUG BACK TO A DIFFERENT RESERVOIR. USE "APPLICATION FOR PERMIT" (FORM C-101) FOR SUCH PROPOSALS)

1. Type of Well: Oil Well ☐ Gas Well ☒ Other

2. Name of Operator
Apache Corporation

3. Address of Operator

303 Veterans Airpark Lane, Ste. 3000, Midland, TX 79705

4. Well Location

Unit Letter G : 1370 feet from the N line and 1500 feet from the E line
 Section 30 Township 18S Range 28E NMPM County Eddy

11. Elevation (Show whether DR, RKB, RT, GR, etc.)
3567'

12. Check Appropriate Box to Indicate Nature of Notice, Report or Other Data

NOTICE OF INTENTION TO:

PERFORM REMEDIAL WORK ☐ PLUG AND ABANDON ☐
 TEMPORARILY ABANDON ☐ CHANGE PLANS ☐
 PULL OR ALTER CASING ☐ MULTIPLE COMPL ☐
 DOWNHOLE COMMINGLE ☐
 CLOSED-LOOP SYSTEM ☐
 OTHER: ☐

SUBSEQUENT REPORT OF:

REMEDIAL WORK ☐ ALTERING CASING ☐
 COMMENCE DRILLING OPNS ☐ P AND A ☒
 CASING/CEMENT JOB ☐
 OTHER: ☐

13. Describe proposed or completed operations. (Clearly state all pertinent details, and give pertinent dates, including estimated date of starting any proposed work). SEE RULE 19.15.7.14 NMAC. For Multiple Completions: Attach wellbore diagram of proposed completion or recompletion.

4/6 MGRU, RIA w/ty verify CTBP @ 10 p40'

- 04/07/21 Spot 100 sx class H cmt at 10,040'. Tag TOC at 9012' inside 5 1/2 csg. Spot 110 sx class H cmt at 8584'. Tag TOC at 7507' inside 5 1/2 csg.
- 04/08/21 Spot 25 sx class C cmt at 6370'. Tag TOC at 6128' inside 5 1/2 csg. Spot 25 sx class C cmt at 3392'. Tag TOC at 3129' inside 5 1/2 csg.
- 04/09/21 Spot 40 sx class C cmt at 2292'. Tag TOC at 1830' inside 5 1/2 csg. Perf at 1492' tried to get inject rate up/drop down to 1542'. Spot 50 sx class C cmt. Tag TOC at 1000' inside 5 1/2 csg.
- 04/12/21 Perf at 900' break circulation, circulate 300 sx class C cmt to surface inside and behind 5 1/2 csg. Cut off wellhead and remove. Install dry hole marker. P&A complete.

Spud Date:

Rig Release Date:

Approved for plugging of well bore only. Liability under bond is retained pending receipt of C-103 (Subsequent Report of Well Plugging) which may be found at OCD Web Page under Forms, www.emnrd.state.nm.us

I hereby certify that the information above is true and complete to the best of my knowledge and belief.

SIGNATURE

TITLE

Agent

DATE 04/13/21

Type or print name

Jimmy Bagley

E-mail address:

sunsetwellservice@yahoo.com

PHONE: 432-561-8600

For State Use Only

APPROVED BY:

TITLE

Staff Manager

DATE 4/23/2021

Conditions of Approval (if any):

Authorized by Nico Olumia, Assistant to General Counsel, Apache Corp



WELL BORE INFO.

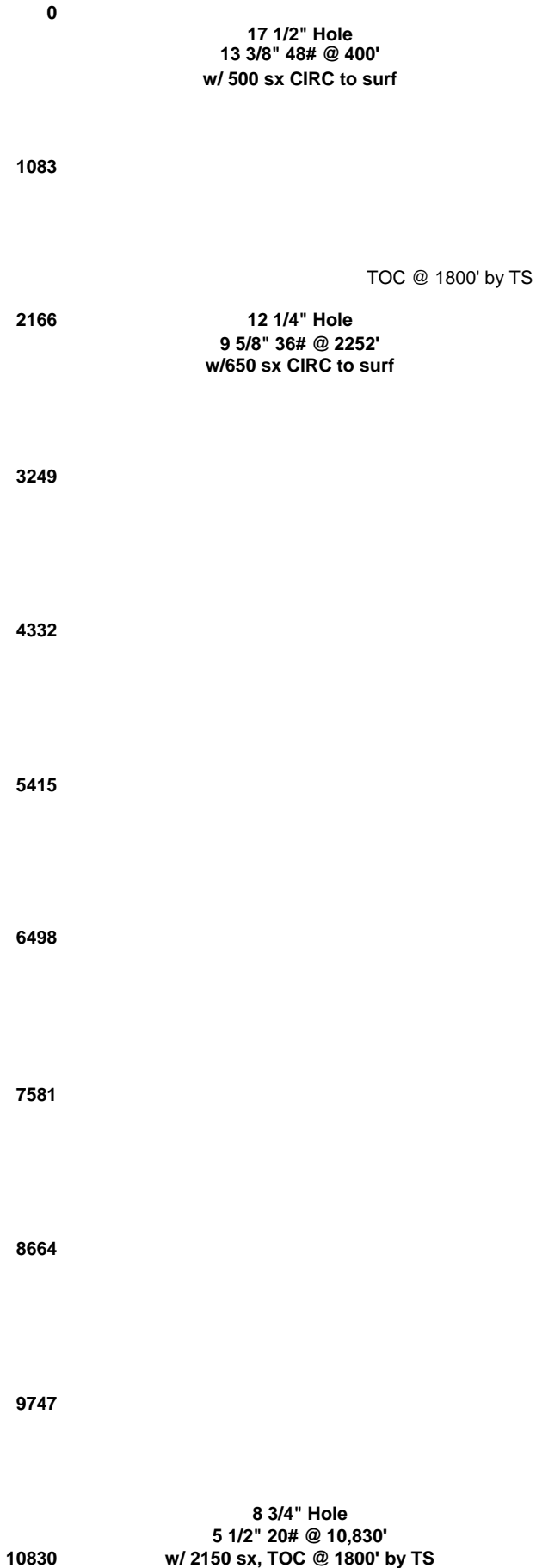

LEASE NAME

Nichols 30 State Com

WELL

#001

API

30.015.33372

COUNTY

EDDY, NM

FINAL P&A WB SKETCH

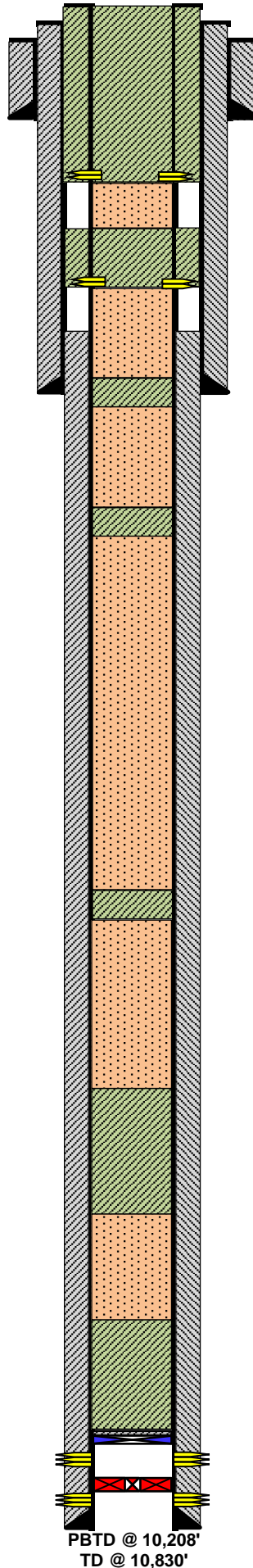

7. PUH & perf'd @ 900', broke CIRC & sqz/CIRC 300 sx Class "C" cmt from 900' to surf. CIRC 5 1/2" to surf. RDMO, cut off WH, install dry hole marker & clean location. (7 Rvrs, Yates, Water Board, & Surf Plug)

6. PUH & perf'd @ 1492', attempt to get PIR, press up, dropped down to 1542' & spotted 50 sx Class "C" cmt from 1542'-1186', WOC/TAGGED TOC @ 1000' inside 5 1/2" csg. (Queen & Bowers Sand)

5. PUH & spotted 40 sx Class "C" cmt from 2292'-1922', WOC/TAGGED @ 1830' inside 5 1/2" csg. (San Andres & Interm Shoe)

4. PUH & spotted 25 sx Class "C" cmt from 3392'-3192', WOC/TAGGED TOC @ 3129' inside 5 1/2" csg. (Bone Springs)

3. PUH & spotted 25 sx Class "C" cmt from 6370'-6170', WOC/TAGGED TOC @ 6128' inside 5 1/2" csg. (2nd Bone Springs)

2. PUH & spotted 110 sx Class "H" cmt from 8584'-7519', WOC/TAGGED TOC @ 7507'. (Penn, Wolfcamp, & 3rd Bone Springs)

1. MIRU, RIH w/ tbg & verified CIBP @ 10,040", CIRC w/ MLF & spotted 100 sx Class "H" cmt from 10,208'-9250', WOC/TAGGED TOC @ 9012' inside 5 1/2" csg. (Morrow, Atoka, & Strawn)

CIBP @ 10,208' w/ 35' cmt

Perfs @ 10,258'-10,308'

Frac plug @ 10,325'

Perfs @ 10,432'-10,466'

PBTD @ 10,208'
TD @ 10,830'

District I

1625 N. French Dr., Hobbs, NM 88240
Phone:(575) 393-6161 Fax:(575) 393-0720

District II

811 S. First St., Artesia, NM 88210
Phone:(575) 748-1283 Fax:(575) 748-9720

District III

1000 Rio Brazos Rd., Aztec, NM 87410
Phone:(505) 334-6178 Fax:(505) 334-6170

District IV

1220 S. St Francis Dr., Santa Fe, NM 87505
Phone:(505) 476-3470 Fax:(505) 476-3462

State of New Mexico
Energy, Minerals and Natural Resources
Oil Conservation Division
1220 S. St Francis Dr.
Santa Fe, NM 87505

CONDITIONS

Action 24678

CONDITIONS OF APPROVAL

Operator:		OGRID:		Action Number:		Action Type:	
#1000	APACHE CORPORATION Midland, TX79705	303 Veterans Airpark Ln	873	24678		C-103P	

OCD Reviewer	Condition
gcordero	None