

Well Name: CHOLLA 1 FED	Well Location: T18S / R31E / SEC 1 / SENE /	County or Parish/State: EDDY / NM
Well Number: 4	Type of Well: OIL WELL	Allottee or Tribe Name:
Lease Number: NMNM106718	Unit or CA Name:	Unit or CA Number:
US Well Number: 3001532834	Well Status: Producing Gas Well	Operator: MATADOR PRODUCTION COMPANY

Accepted for record – NMOCD gc 6/02/2021

Notice of Intent

Type of Submission: Notice of Intent	Type of Action Plug and Abandonment
Date Sundry Submitted: 05/10/2021	Time Sundry Submitted: 02:57
Date proposed operation will begin: 04/21/2021	

**Procedure Description:** Matador is requesting to plug and abandon the Cholla 1 Federal #4, per the required COA, following the procedure below: Note: CIBP has already been set at 8,570' to protect from offset operator's frac • Notify NMOCD 24 hrs before MIRU. • Safety mtg, MIRU, check pressure, ND wellhead, NU BOPs & TIH w/ tbg. • Tag top of CIBP. Spot 35 sx CI H cmt on top of CIBP. WOC & tag. • RU WL & WL set CIBP @ 5,844' (50' above remaining active perfs). • Tag top of CIBP. Spot 35 sx CI C cmt on top of CIBP. WOC & tag. Pressure test csg. • Circ and displace hole w/ MLF. Pull up to 4,476' , spot 35 sx CI C cmt. WOC & Tag. • Come up to 3,150' & spot 35 sx CI C cmt. WOC & Tag. • Perf @ 453' & Sqz CI C cmt to surface. • Cut off wellhead and ensure cmt to surface on all csg strings. • Install above ground marker per NMOCD specifications. \*Current and proposed wellbore diagrams attached \*\*Mud laden fluid (MLF) mixed at 25sx/100 bbls water will be spotted between each plug.

Surface Disturbance

Is any additional surface disturbance proposed?: No

NOI Attachments

Procedure Description

- Cholla\_1\_Federal\_4\_Proposed\_PA\_WBD\_20210510145707.pdf
- Cholla\_1\_Federal\_4\_Current\_WBD\_20210510145700.pdf

Received by OCD: 5/24/2021 12:44:52 PM

Page 2 of 5

Well Name: CHOLLA 1 FED	Well Location: T18S / R31E / SEC 1 / SENE /	County or Parish/State: EDDY / NM
Well Number: 4	Type of Well: OIL WELL	Allottee or Tribe Name:
Lease Number: NMNM106718	Unit or CA Name:	Unit or CA Number:
US Well Number: 3001532834	Well Status: Producing Gas Well	Operator: MATADOR PRODUCTION COMPANY

Conditions of Approval

Specialist Review

Cholla\_1\_Fed\_4\_Sundry\_ID\_2158095\_P\_A\_20210522142659.pdf

Operator Certification

I certify that the foregoing is true and correct. Title 18 U.S.C. Section 1001 and Title 43 U.S.C. Section 1212, make it a crime for any person knowingly and willfully to make to any department or agency of the United States any false, fictitious or fraudulent statements or representations as to any matter within its jurisdiction. Electronic submission of Sundry Notices through this system satisfies regulations requiring a submission of Form 3160-5 or a Sundry Notice.

Operator Electronic Signature: BRETT JENNINGS	Signed on: MAY 10, 2021 02:57 PM
Name: MATADOR PRODUCTION COMPANY	
Title: Regulatory Analyst	
Street Address: 5400 LBJ FREEWAY, STE 1500	
City: DALLAS	State: TX
Phone: (972) 629-2160	
Email address: BRETT.JENNINGS@MATADORRESOURCES.COM	

Field Representative

Representative Name:		
Street Address:		
City:	State:	Zip:
Phone:		
Email address:		

BLM Point of Contact

BLM POC Name: LONG VO	BLM POC Title: Petroleum Engineer
BLM POC Phone: 5752345972	BLM POC Email Address: lvo@blm.gov
Disposition: Approved	Disposition Date: 05/22/2021
Signature: Long Vo	

**Cholla 1 Federal #4**  
**2260' FNL 400' FEL Sec. 1-T18S-R31E**  
**Eddy County, NM**  
**API: 30-015-32834**

**CURRENT WELLBORE SCHEMATIC**  
**Spudded: 8/6/2003**

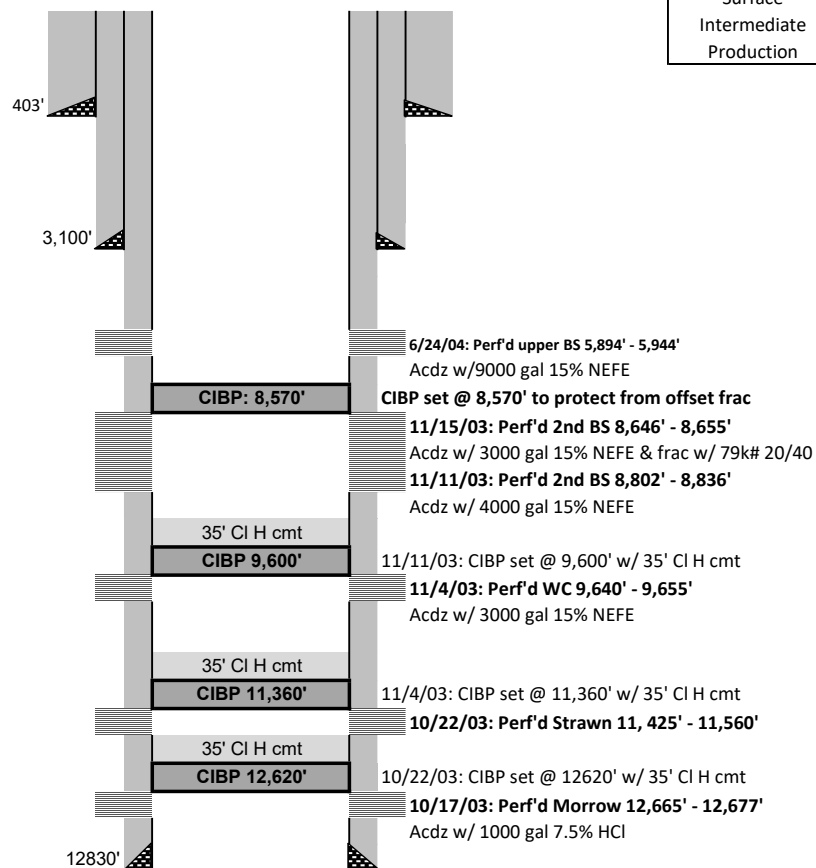

Casing Information					
Casing String	Casing Size	Weight lb/ft	Depth Set	Hole Size	Cementing Record
Surface	13 3/8"	48# H-40 & J-55	403'	17 7/8"	425 sx, circ'd
Intermediate	8 5/8"	32# J-55	3,100'	12 1/4"	1950 sx, circ'd
Production	5.5"	17# N-80 & P-110 DV Tool @ 9346'	12830'	7 7/8"	1920 sx, circ'd

Rods		Tubing		Depth
Polish Rod		2 3/8"	0	
Total Rods	0	2 3/8" Joints		
Pony jts		TAC		
7/8"		2 3/8" Joints		
3/4"		SN		
7/8"		Bull Plug		
1"				
Pump				
		PBTD	8,570'	

Geologic Markers	
Rustler	949
Yates	2450
Seven Rivers	2811
Queen	3513
Grayburg	4016
San Andres	4476
Delaware	4648
Bone Spring	5450
1st BS	7561
2nd BS	8224
3rd BS Sand	8878
Wolfcamp	9249
Penn Shale	10600
Strawn	11377
Atoka	11750
Morrow	12372

**Cholla 1 Federal #4**  
**2260' FNL 400' FEL Sec. 1-T18S-R31E**  
**Eddy County, NM**  
**API: 30-015-32834**

**PROPOSED P&A WELLBORE SCHEMATIC**

**Spudded: 8/6/2003**

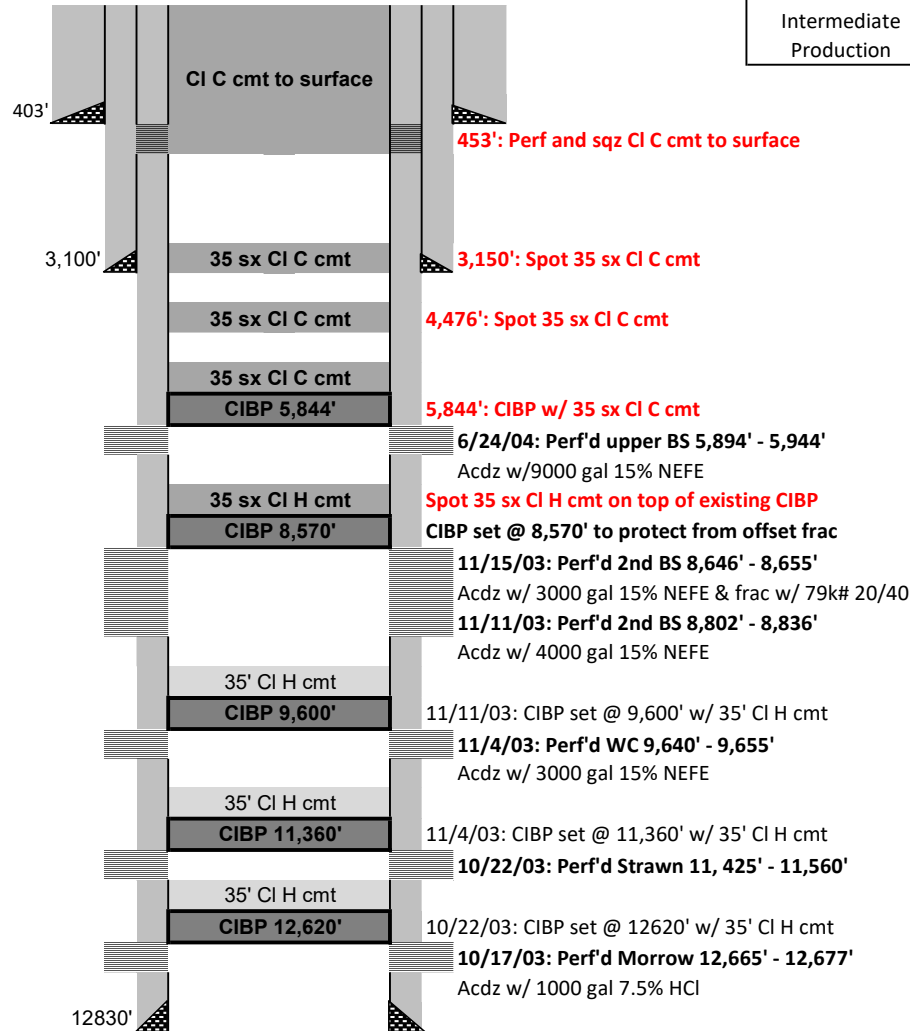

Casing Information					
Casing String	Casing Size	Weight lb/ft	Depth Set	Hole Size	Cementing Record
Surface	13 3/8"	48# H-40 & J-55	403'	17 7/8"	425 sx, circ'd
Intermediate	8 5/8"	32# J-55	3,100'	12 1/4"	1950 sx, circ'd
Production	5.5"	17# N-80 & P-110	12830'	7 7/8"	1920 sx, circ'd
DV Tool @ 9346'					

Geologic Markers	
Rustler	949
Yates	2450
Seven Rivers	2811
Queen	3513
Grayburg	4016
San Andres	4476
Delaware	4648
Bone Spring	5450
1st BS	7561
2nd BS	8224
3rd BS Sand	8878
Wolfcamp	9249
Penn Shale	10600
Strawn	11377
Atoka	11750
Morrow	12372

**District I**  
1625 N. French Dr., Hobbs, NM 88240  
Phone:(575) 393-6161 Fax:(575) 393-0720  
**District II**  
811 S. First St., Artesia, NM 88210  
Phone:(575) 748-1283 Fax:(575) 748-9720  
**District III**  
1000 Rio Brazos Rd., Aztec, NM 87410  
Phone:(505) 334-6178 Fax:(505) 334-6170  
**District IV**  
1220 S. St Francis Dr., Santa Fe, NM 87505  
Phone:(505) 476-3470 Fax:(505) 476-3462

**State of New Mexico**  
**Energy, Minerals and Natural Resources**  
**Oil Conservation Division**  
**1220 S. St Francis Dr.**  
**Santa Fe, NM 87505**

CONDITIONS  
  
Action 29273

CONDITIONS

Operator: MATADOR PRODUCTION COMPANY One Lincoln Centre Dallas, TX 75240	OGRID: 228937
	Action Number: 29273
	Action Type: [C-103] NOI Plug & Abandon (C-103F)

CONDITIONS

Created By	Condition	Condition Date
gcordero	None	6/2/2021