

Submit 1 Copy To Appropriate District Office
District I - (575) 393-6161
1625 N. French Dr., Hobbs, NM 88240
District II - (575) 748-1283
811 S. First St., Artesia, NM 88210
District III - (505) 334-6178
1000 Rio Brazos Rd., Aztec, NM 87410
District IV - (505) 476-3460
1220 S. St. Francis Dr., Santa Fe, NM 87505

State of New Mexico
Energy, Minerals and Natural Resources

Form C-103
Revised July 18, 2013

OIL CONSERVATION DIVISION
1220 South St. Francis Dr.
Santa Fe, NM 87505

WELL API NO. 30-025-34782
5. Indicate Type of Lease STATE <input checked="" type="checkbox"/> FEE <input type="checkbox"/>
6. State Oil & Gas Lease No.
7. Lease Name or Unit Agreement Name New Mexico "BZ" State NCT-8
8. Well Number #016
9. OGRID Number 873
10. Pool name or Wildcat Teague: Paddock-Blinebry
11. Elevation (Show whether DR, RKB, RT, GR, etc.) 3304' GR

SUNDRY NOTICES AND REPORTS ON WELLS
(DO NOT USE THIS FORM FOR PROPOSALS TO DRILL OR TO DEEPEN OR PLUG BACK TO A DIFFERENT RESERVOIR. USE "APPLICATION FOR PERMIT" (FORM C-101) FOR SUCH PROPOSALS.)

1. Type of Well: Oil Well Gas Well Other

2. Name of Operator
Apache Corporation

3. Address of Operator
303 Veterans Airpark Lane, Ste. 3000, Midland, TX 79705

4. Well Location
Unit Letter O : 330 feet from the S line and 1980 feet from the E line
Section 16 Township 23S Range 37E NMPM County Lea

12. Check Appropriate Box to Indicate Nature of Notice, Report or Other Data

NOTICE OF INTENTION TO:		SUBSEQUENT REPORT OF:	
PERFORM REMEDIAL WORK <input type="checkbox"/>	PLUG AND ABANDON <input type="checkbox"/>	REMEDIAL WORK <input type="checkbox"/>	ALTERING CASING <input type="checkbox"/>
TEMPORARILY ABANDON <input type="checkbox"/>	CHANGE PLANS <input type="checkbox"/>	COMMENCE DRILLING OPNS. <input type="checkbox"/>	P AND A <input checked="" type="checkbox"/>
PULL OR ALTER CASING <input type="checkbox"/>	MULTIPLE COMPL <input type="checkbox"/>	CASING/CEMENT JOB <input type="checkbox"/>	PNR <input type="checkbox"/>
DOWNHOLE COMMINGLE <input type="checkbox"/>			
CLOSED-LOOP SYSTEM <input type="checkbox"/>			
OTHER: <input type="checkbox"/>		OTHER: <input type="checkbox"/>	

13. Describe proposed or completed operations. (Clearly state all pertinent details, and give pertinent dates, including estimated date of starting any proposed work). SEE RULE 19.15.7.14 NMAC. For Multiple Completions: Attach wellbore diagram of proposed completion or recompletion.

5/27/21 MFLU

- 1. 05/28/21 Tag CIBP at 5000'. Circulate mud. Spot 25 sx class C cmt from 5000' to 4800'.
- 2. 05/28/21 Spot 25 sx class C cmt from 3890' to 3690' WOC TOC @ 3680'.
- 3. 06/01/21 Spot 75 sx class C cmt from 3180' to 2478' WOC TOC @ 2470'.
- 4. 06/01/21 Spot 125 sx class C cmt from 1230' to surface. Cut off wellhead & remove. Install dry hole marker. P & A complete.

Spud Date:

Rig Release Date:

I hereby certify that the information above is true and complete to the best of my knowledge and belief.

SIGNATURE *Jimmy Bagley* TITLE Agent DATE 05/11/21

Type or print name Jimmy Bagley E-mail address: sunsetwellservice@yahoo.com PHONE: 432-561-8600

APPROVED BY: *Kerry Fortner* TITLE Compliance Officer A DATE 6/16/21

Conditions of Approval (if any): *Authorized by Nicole Lemera Reg Tech for Guinn Bucks - Site Reclamation Foreman - Apache Corp*



LEASE NAME	NM BZ State NCT-8
WELL #	#016
API #	30.025.34782
COUNTY	LEA, NM

WELL BORE INFO.

FINAL P&A WB DIAGRAM

0
600
1200
1800
2400
3000
3600
4200
4800
5400
6000

12 1/4" Hole
8 5/8" 24 # @ 1180'
w/ 460 sx CIRC to surf

NOTE: Prior to MIRU P&A rig, a WO rig will MIRU & pull prod equipment & set two CIBP's to prep for P&A

CIBP @ 5000' w/no cmt

CIBP @ 5300' w/ 35' cmt

7 7/8" Hole
5 1/2" 17# @ 6000'
w/ 1325 sx CIRC to surf

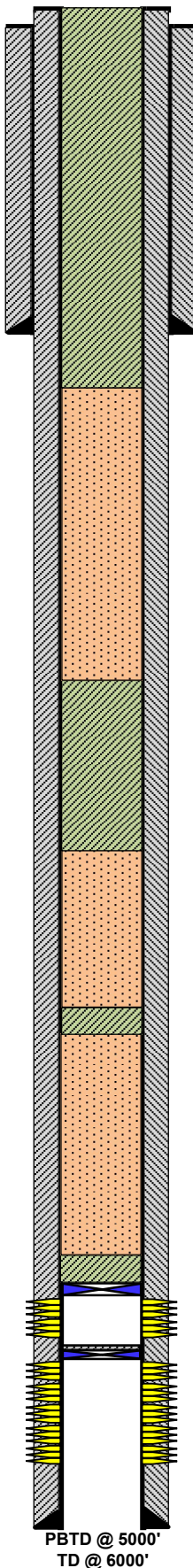

4. PUH & spotted 125 sx @ 1230' to surf, Filled up to surface. RDMO, cut off WH, install dry hole marker, clean location, P&A completed 06-01-21. (Surf Shoe, Rustler, Water Board, & Surf Plug)

3. PUH & spotted 75 sx Class "C" cmt from 3180'-2478', Tagged TOC @ 2470'. (Queen & Yates)

2. PUH & spotted 25 sx Class "C" cmt from 3890'-3690', Tagged TOC @ 3680'. (San Andres)

1. MIRU P&A rig, RIH w/ tbg & verified CIBP @ 5000', CIRC'd w/MLF & spotted 25 sx Class "C" cmt from 5000'-4800'. (Paddock & Glorieta)
Perfs @ 5026'-5222'

Perfs @ 5337'-5805'

District I
 1625 N. French Dr., Hobbs, NM 88240
 Phone:(575) 393-6161 Fax:(575) 393-0720

District II
 811 S. First St., Artesia, NM 88210
 Phone:(575) 748-1283 Fax:(575) 748-9720

District III
 1000 Rio Brazos Rd., Aztec, NM 87410
 Phone:(505) 334-6178 Fax:(505) 334-6170

District IV
 1220 S. St Francis Dr., Santa Fe, NM 87505
 Phone:(505) 476-3470 Fax:(505) 476-3462

State of New Mexico
Energy, Minerals and Natural Resources
Oil Conservation Division
1220 S. St Francis Dr.
Santa Fe, NM 87505

CONDITIONS
 Action 30814

CONDITIONS

Operator: APACHE CORPORATION 303 Veterans Airpark Ln Midland, TX 79705	OGRID: 873
	Action Number: 30814
	Action Type: [C-103] Sub. Plugging (C-103P)

CONDITIONS

Created By	Condition	Condition Date
kfortner	None	6/16/2021