

Submit 1 Copy To Appropriate District
Office
District I - (575) 393-6161
1625 N. French Dr., Hobbs, NM 88240
District II - (575) 748-1283
811 S. First St., Artesia, NM 88210
District III - (505) 334-6178
1000 Rio Brazos Rd., Aztec, NM 87410
District IV - (505) 476-3460
1220 S. St. Francis Dr., Santa Fe, NM
87505

State of New Mexico
Energy, Minerals and Natural Resources

Form C-103
Revised July 18, 2013

OIL CONSERVATION DIVISION
1220 South St. Francis Dr.
Santa Fe, NM 87505

SUNDRY NOTICES AND REPORTS ON WELLS (DO NOT USE THIS FORM FOR PROPOSALS TO DRILL OR TO DEEPEN OR PLUG BACK TO A DIFFERENT RESERVOIR. USE "APPLICATION FOR PERMIT" (FORM C-101) FOR SUCH PROPOSALS.)		WELL API NO. 30-015-39019
1. Type of Well: Oil Well <input checked="" type="checkbox"/> Gas Well <input type="checkbox"/> Other <input type="checkbox"/>		5. Indicate Type of Lease STATE <input checked="" type="checkbox"/> FEE <input type="checkbox"/>
2. Name of Operator Apache Corporation		6. State Oil & Gas Lease No. BO-2071-0029
3. Address of Operator 303 Veterans Airpark Lane, Ste. 3000, Midland, TX 79705		7. Lease Name or Unit Agreement Name Empire Abo Unit
4. Well Location Unit Letter <u>I</u> : <u>2410</u> feet from the <u>S</u> line and <u>245</u> feet from the <u>E</u> line Section <u>32</u> Township <u>17S</u> Range <u>28E</u> NMPM County <u>Eddy</u>		8. Well Number <u>#402</u>
11. Elevation (Show whether DR, RKB, RT, GR, etc.) 3677' GL		9. OGRID Number 873
		10. Pool name or Wildcat Empire: Abo (22040)

12. Check Appropriate Box to Indicate Nature of Notice, Report or Other Data

NOTICE OF INTENTION TO:		SUBSEQUENT REPORT OF:	
PERFORM REMEDIAL WORK <input type="checkbox"/>	PLUG AND ABANDON <input type="checkbox"/>	REMEDIAL WORK <input type="checkbox"/>	ALTERING CASING <input type="checkbox"/>
TEMPORARILY ABANDON <input type="checkbox"/>	CHANGE PLANS <input type="checkbox"/>	COMMENCE DRILLING OPNS. <input type="checkbox"/>	P AND A <input checked="" type="checkbox"/>
PULL OR ALTER CASING <input type="checkbox"/>	MULTIPLE COMPL <input type="checkbox"/>	CASING/CEMENT JOB <input type="checkbox"/>	
DOWNHOLE COMMINGLE <input type="checkbox"/>		OTHER: <input type="checkbox"/>	
CLOSED-LOOP SYSTEM <input type="checkbox"/>			
OTHER: <input type="checkbox"/>			

13. Describe proposed or completed operations. (Clearly state all pertinent details, and give pertinent dates, including estimated date of starting any proposed work). SEE RULE 19.15.7.14 NMAC. For Multiple Completions: Attach wellbore diagram of proposed completion or recompletion.

6/18/21 MTRU

- 06/09/21 Spot 110 sx class C cmt @ 5680'. Tag TOC @ 4592' inside 5 1/2 csg. Spot 110 sx class C cmt @ 3972' Tag TOC @ 2918' inside 5 1/2 csg.
- 06/10/21 Spot 45 sx class C cmt @ 2031' tag TOC @ 1540' inside 5 1/2 csg. Circ 140 sx class C cmt to surf from 1273' inside 5 1/2 csg. Cut off wellhead and remove. Install dry hole marker. P&A complete.

Approved for plugging of well bore only. Liability under bond is retained pending Location cleanup & receipt of C-103Q (Subsequent Report of Well Plugging) which may be found at OCD Web Page, OCD Permitting @ www.emnrd.state.nm.us

Spud Date:

Rig Release Date:

I hereby certify that the information above is true and complete to the best of my knowledge and belief.

SIGNATURE [Signature] TITLE Agent DATE 06/14/2021

Type or print name Jimmy Bagley E-mail address: sunsetwellservice@yahoo.com PHONE: 432-561-8600
For State Use Only

APPROVED BY: [Signature] TITLE Staff Manager DATE 6/30/2021

Conditions of Approval (if any):

Authorized by Nicole Parnell Reg. Tech for Gunn Buckle Sr. Reclamation Foreman - Apache Corp



WELL BORE INFO.

LEASE NAME

Empire Abo Unit

WELL #

#402

API #

30.015.39019

COUNTY

EDDY, NM

FINAL P&A WB DIAGRAM

0

12 1/4" Hole
8 5/8" 24# @ 504'
w/ 400 sx CIRC to surf

630

1260

1890

2520

3150

DVT @ 2988' w/ 500 to surf

3780

4410

5040

5670

CIBP @ 5780' w/ 35' cmt

7 7/8" Hole
5 1/2" 17# @ 6300'
w/ 1190 sx to surf

6300

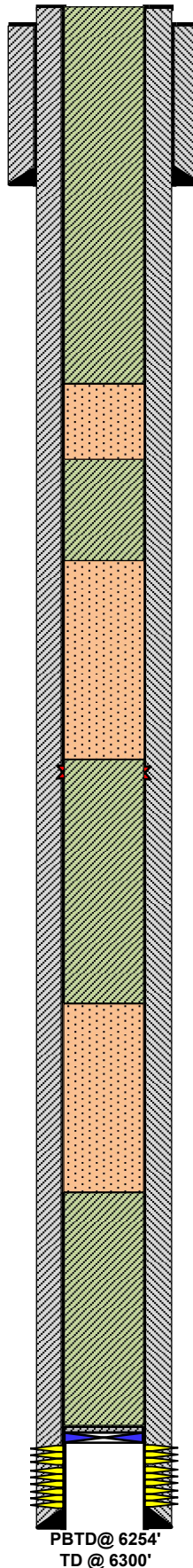

4. PUH & spotted/CIRC'd 140 sx Class "C" cmt from 1273' to surf, Filled Up. RDMO. Cut off WH, install dry hole marker, clean location, P&A completed 06-10-21 (Queen, Bowers SD, 7 Rvrs, Yates, Surf Shoe, Water Board, & Surf Plug)

3. PUH & spotted 45 sx Class "C" cmt @ 2031' tagged TOC @ 1540' (San Andres & Grayburg)

2. PUH & spotted 110 sx Class "C" cmt from 3972'. Tagged TOC @ 2918' inside 5 1/2" csg. WOC/TAG (Blinebry, Yeso, Glorieta, & DVT)

1. MIRU P&A rig. RIH w/ tbg & verified CIBP @ 5780', CIRC w/ MLF & spotted 110 sx Class "C" cmt. Tagged TOC @ 4592' inside 5 1/2" csg. (Abo & Tubb)

Abo perms @ 5818'-6072'

PBSD @ 6254'
TD @ 6300'

District I
1625 N. French Dr., Hobbs, NM 88240
Phone:(575) 393-6161 Fax:(575) 393-0720
District II
811 S. First St., Artesia, NM 88210
Phone:(575) 748-1283 Fax:(575) 748-9720
District III
1000 Rio Brazos Rd., Aztec, NM 87410
Phone:(505) 334-6178 Fax:(505) 334-6170
District IV
1220 S. St Francis Dr., Santa Fe, NM 87505
Phone:(505) 476-3470 Fax:(505) 476-3462

State of New Mexico
Energy, Minerals and Natural Resources
Oil Conservation Division
1220 S. St Francis Dr.
Santa Fe, NM 87505

CONDITIONS

Action 33151

CONDITIONS

Operator: APACHE CORPORATION 303 Veterans Airpark Ln Midland, TX 79705	OGRID: 873
	Action Number: 33151
	Action Type: [C-103] Sub. Plugging (C-103P)

CONDITIONS

Created By	Condition	Condition Date
gcordero	None	6/30/2021