

Well Name: HARTMAN	Well Location: T30N / R11W / SEC 26 / NWNW /	County or Parish/State: SAN JUAN / NM
Well Number: 4	Type of Well: CONVENTIONAL GAS WELL	Allottee or Tribe Name:
Lease Number: FEE	Unit or CA Name: HARTMAN A	Unit or CA Number: NMNM73844
US Well Number: 300453353300S1	Well Status: Producing Gas Well	Operator: HILCORP ENERGY COMPANY

Operator Certification

I certify that the foregoing is true and correct. Title 18 U.S.C. Section 1001 and Title 43 U.S.C. Section 1212, make it a crime for any person knowingly and willfully to make to any department or agency of the United States any false, fictitious or fraudulent statements or representations as to any matter within its jurisdiction. Electronic submission of Sundry Notices through this system satisfies regulations requiring a submission of Form 3160-5 or a Sundry Notice.

Operator Electronic Signature: WESTON	Signed on: JAN 25, 2021 09:44 AM
Name: HILCORP ENERGY COMPANY	
Title: Operations/Regulatory Tech - Sr	
Street Address: 1111 Travis Street	
City: Houston	State: TX
Phone: (713) 209-2400	
Email address:	

Field Representative

Representative Name:		
Street Address:		
City:	State:	Zip:
Phone:		
Email address:		

BLM Point of Contact

BLM POC Name: JOE D KILLINS	BLM POC Title: Petroleum Engineer
BLM POC Phone: 5055647731	BLM POC Email Address: jkillins@blm.gov
Disposition: Approved	Disposition Date: 03/11/2021
Signature: Joe Killins	

HARTMAN 4

API# 30-045-33533

LEASE: FEE

CA#: NMNM73844

11/27/2018 (BH=0, SITP=95#, SICIP=95#) MIRU. BD TO TK. NUBOPE & RU FLOOR. TEST BOP 1500# X 20 MIN, NO LEAK OFF. TUBOSCOPE SCAN 2-3/8" 4.7# J-55 EUE TBG ON TOH. RD TUBOSCOPE. SIW, DRAIN UP EQUIP & SDFN.

11/28/2018 (BH=0, SICIP=90#) BD TO TK, PU TBG & TIH WITH 4-3/4" BIT & MILL TO 1246'. CONT PU TBG & TIH TO 5124' W/NO ISSUES. TOH W/ STRING MILL & BIT. TIH & **SET 5.5" 10K CIBP @ 5020'**, CIRC HOLE W/FW TREATED W/ BIOCID. PT CIBP & 5.5" CSG TO 1900# 15 MIN W/NO LK OFF; GOOD TEST. BLEED OFF PSI. TOH LD 2-3/8" TBG, BIT @ 3426', SIW. DRAIN UP EQUIP. SDFN.

11/29/2018 BIT @ 3426'. CONT TOH LD 2-3/8" TBG. RD FLOOR, NDBOPE, NU TST FLANGE. WELLCHECK PT CIBP & 5.5" CSG TO 4000# & RECORD ON CHART 30 MIN W/ NO LK OFF, GOOD TEST. ND TST FLANGE. NUT & SIW. **RDMO @ 1100 HRS.** W/O PERF & FRAC.



Current Schematic - Version 1

Well Name: HARTMAN #4

API / UWI 3004533533	Surface Legal Location T30N-R11W-S26	Field Name Basin Dakota	Route 0701	State/Province New Mexico	Well Configuration Type Vertical
Ground Elevation (ft) 5,900.00	Original KB/RT Elevation (ft) 5,912.00	KB-Ground Distance (ft) 12.00	KB-Casing Flange Distance (ft) 13.00	KB-Tubing Hanger Distance (ft)	

Vertical, Original Hole, 12/22/2020 12:18:14 PM

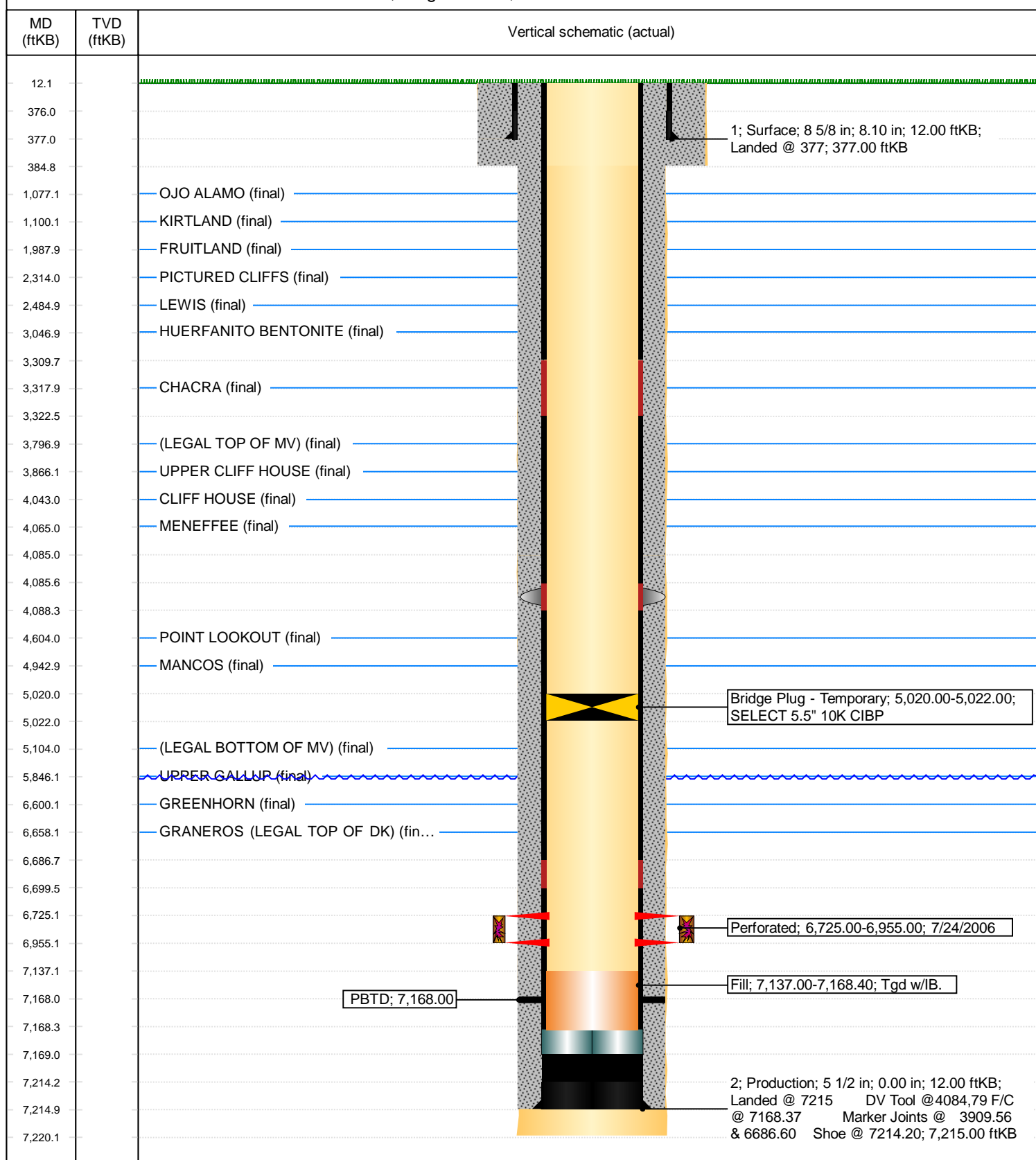

District I
1625 N. French Dr., Hobbs, NM 88240
Phone:(575) 393-6161 Fax:(575) 393-0720
District II
811 S. First St., Artesia, NM 88210
Phone:(575) 748-1283 Fax:(575) 748-9720
District III
1000 Rio Brazos Rd., Aztec, NM 87410
Phone:(505) 334-6178 Fax:(505) 334-6170
District IV
1220 S. St Francis Dr., Santa Fe, NM 87505
Phone:(505) 476-3470 Fax:(505) 476-3462

State of New Mexico
Energy, Minerals and Natural Resources
Oil Conservation Division
1220 S. St Francis Dr.
Santa Fe, NM 87505

CONDITIONS

Action 21786

CONDITIONS

Operator: HILCORP ENERGY COMPANY 1111 Travis Street Houston, TX 77002	OGRID: 372171
	Action Number: 21786
	Action Type: [C-103] Sub. General Sundry (C-103Z)

CONDITIONS

Created By	Condition	Condition Date
ahvermersch	None	5/25/2021