

Well Name: STETSON 13-24 FED 1BS COM	Well Location: 32.6672834 / - 103.6122271	County or Parish/State: LEA / NM
Well Number: 6H	Type of Well: OIL WELL	Allottee or Tribe Name:
Lease Number: NMNM24489	Unit or CA Name:	Unit or CA Number:
US Well Number: 300254549900X1	Well Status: Drilling Well	Operator: CHISHOLM ENERGY OPERATING LLC

Subsequent Report

Type of Submission: Subsequent Report	Type of Action: Hydraulic Fracturing
Date Sundry Submitted: 05/24/2021	Time Sundry Submitted: 02:58
Date Operation Actually Began: 04/26/2021	

Actual Procedure: 04/26/2021-PBTD @ 16,970'MD -RUN CBL W/EST TOC @ 1786'MD 04/27/2021-PRESSURE TEST 5.5" CSG TO 10,000 PSI, 30 MIN; GOOD TEST -SET PLUG @ 16960'MD -PERFORATE STAGE 1 @ 16962'-16789' 05/01-05/12/2021-PERFORATE STAGE 2-43 @ 16772'-9229' -FRACTURE ALL STAGES W/1154 BBLS HCI + 433472 BBLS SW W/13358011# 100 MESH + 6001111# 40/70 SAND 05/16-05/18/2021-DRILL OUT 05/19/2021-TURNED OVER TO PRODUCTION 05/23/2021-TURNED OVER TO FLOWBACK; FIRST PRODUCTION \*\*REQUEST FOR OCD EXTENSION OF TIME TO FILE BLM-APPROVED FORM 3160-4\*\*

SR Attachments

Actual Procedure

- Chisholm\_Stetson\_13\_24\_1BS\_Fed\_Com\_6H\_RCBL\_20210524145809.pdf
- Stetson\_13\_24\_1BS\_Fed\_Com\_6H\_ST01\_TVD\_BW\_20210524145757.pdf
- Stetson\_13\_24\_1BS\_Fed\_Com\_6H\_ST01\_MD\_BW\_20210524145751.pdf
- STETSON\_13\_24\_1BS\_FED\_COM\_6H\_AS\_DRILLED\_C\_102\_05172021\_20210524145732.pdf
- Final\_Surveys\_\_\_Chisholm\_Stetson\_13\_24\_1BS\_Fed\_Com\_6H\_ST01\_0\_to\_17009\_MD\_20210524145719.pdf

Received by OCD: 7/9/2021 1:33:56 PM

Page 2 of 16

Well Name: STETSON 13-24 FED 1BS COM	Well Location: 32.6672834 / - 103.6122271	County or Parish/State: LEA / NM
Well Number: 6H	Type of Well: OIL WELL	Allottee or Tribe Name:
Lease Number: NMNM24489	Unit or CA Name:	Unit or CA Number:
US Well Number: 300254549900X1	Well Status: Drilling Well	Operator: CHISHOLM ENERGY OPERATING LLC

Operator Certification

I certify that the foregoing is true and correct. Title 18 U.S.C. Section 1001 and Title 43 U.S.C. Section 1212, make it a crime for any person knowingly and willfully to make to any department or agency of the United States any false, fictitious or fraudulent statements or representations as to any matter within its jurisdiction. Electronic submission of Sundry Notices through this system satisfies regulations requiring a submission of Form 3160-5 or a Sundry Notice.

Operator Electronic Signature: JENNIFER ELROD	Signed on: MAY 24, 2021 02:58 PM
Name: CHISHOLM ENERGY OPERATING LLC	
Title: Senior Regulatory Technician	
Street Address: 801 CHERRY STREET, SUITE 1200-UNIT 20	
City: Fort Worth	State: TX
Phone: (817) 953-3728	
Email address: jelrod@chisholmenergy.com	

Field Representative

Representative Name:		
Street Address:		
City:	State:	Zip:
Phone:		
Email address:		

BLM Point of Contact

BLM POC Name: Jonathon W Shepard	BLM POC Title: Petroleum Engineer
BLM POC Phone: 5752345972	BLM POC Email Address: jshepard@blm.gov
Disposition: Accepted	Disposition Date: 06/25/2021
Signature: Jonathon Shepard	

Well Name: STETSON 13-24 FED 1BS COM	Well Location: 32.6672834 / - 103.6122271	County or Parish/State: LEA / NM
Well Number: 6H	Type of Well: OIL WELL	Allottee or Tribe Name:
Lease Number: NMNM24489	Unit or CA Name:	Unit or CA Number:
US Well Number: 300254549900X1	Well Status: Drilling Well	Operator: CHISHOLM ENERGY OPERATING LLC

Subsequent Report

Type of Submission: Subsequent Report	Type of Action: Hydraulic Fracturing
Date Sundry Submitted: 05/24/2021	Time Sundry Submitted: 02:58
Date Operation Actually Began: 04/26/2021	

Actual Procedure: 04/26/2021-PBTD @ 16,970'MD -RUN CBL W/EST TOC @ 1786'MD 04/27/2021-PRESSURE TEST 5.5" CSG TO 10,000 PSI, 30 MIN; GOOD TEST -SET PLUG @ 16960'MD -PERFORATE STAGE 1 @ 16962'-16789' 05/01-05/12/2021-PERFORATE STAGE 2-43 @ 16772'-9229' -FRACTURE ALL STAGES W/1154 BBLS HCI + 433472 BBLS SW W/13358011# 100 MESH + 6001111# 40/70 SAND 05/16-05/18/2021-DRILL OUT 05/19/2021-TURNED OVER TO PRODUCTION 05/23/2021-TURNED OVER TO FLOWBACK; FIRST PRODUCTION \*\*REQUEST FOR OCD EXTENSION OF TIME TO FILE BLM-APPROVED FORM 3160-4\*\*

SR Attachments

Actual Procedure

- Chisholm\_Stetson\_13\_24\_1BS\_Fed\_Com\_6H\_RCBL\_20210524145809.pdf
- Stetson\_13\_24\_1BS\_Fed\_Com\_6H\_ST01\_TVD\_BW\_20210524145757.pdf
- Stetson\_13\_24\_1BS\_Fed\_Com\_6H\_ST01\_MD\_BW\_20210524145751.pdf
- STETSON\_13\_24\_1BS\_FED\_COM\_6H\_AS\_DRILLED\_C\_102\_05172021\_20210524145732.pdf
- Final\_Surveys\_\_\_Chisholm\_Stetson\_13\_24\_1BS\_Fed\_Com\_6H\_ST01\_0\_to\_17009\_MD\_20210524145719.pdf

Received by OCD: 7/9/2021 1:33:56 PM

Page 4 of 16

Well Name: STETSON 13-24 FED 1BS COM	Well Location: 32.6672834 / - 103.6122271	County or Parish/State: LEA / NM
Well Number: 6H	Type of Well: OIL WELL	Allottee or Tribe Name:
Lease Number: NMNM24489	Unit or CA Name:	Unit or CA Number:
US Well Number: 300254549900X1	Well Status: Drilling Well	Operator: CHISHOLM ENERGY OPERATING LLC

Operator Certification

I certify that the foregoing is true and correct. Title 18 U.S.C. Section 1001 and Title 43 U.S.C. Section 1212, make it a crime for any person knowingly and willfully to make to any department or agency of the United States any false, fictitious or fraudulent statements or representations as to any matter within its jurisdiction. Electronic submission of Sundry Notices through this system satisfies regulations requiring a submission of Form 3160-5 or a Sundry Notice.

Operator Electronic Signature: JENNIFER ELROD	Signed on: MAY 24, 2021 02:58 PM
Name: CHISHOLM ENERGY OPERATING LLC	
Title: Senior Regulatory Technician	
Street Address: 801 CHERRY STREET, SUITE 1200-UNIT 20	
City: Fort Worth	State: TX
Phone: (817) 953-3728	
Email address: jelrod@chisholmenergy.com	

Field Representative

Representative Name:		
Street Address:		
City:	State:	Zip:
Phone:		
Email address:		

BLM Point of Contact

BLM POC Name: Jonathon W Shepard	BLM POC Title: Petroleum Engineer
BLM POC Phone: 5752345972	BLM POC Email Address: jshepard@blm.gov
Disposition: Accepted	Disposition Date: 06/25/2021
Signature: Jonathon Shepard	

<b>Well Name:</b> STETSON 13-24 FED 1BS COM	<b>Well Location:</b> 32.6672834 / - 103.6122271	<b>County or Parish/State:</b> LEA / NM
<b>Well Number:</b> 6H	<b>Type of Well:</b> OIL WELL	<b>Allottee or Tribe Name:</b>
<b>Lease Number:</b> NMNM024489, NMNM24489	<b>Unit or CA Name:</b>	<b>Unit or CA Number:</b>
<b>US Well Number:</b> 3002545499	<b>Well Status:</b> Drilling Well	<b>Operator:</b> CHISHOLM ENERGY OPERATING LLC

Notification

<b>Type of Submission:</b>	Notification	<b>Type of Action:</b>	Well Spud
<b>Date Sundry Submitted:</b>	03/14/2021	<b>Time Sundry Submitted:</b>	9:38:47 PM
<b>Date Operation Will Begin:</b>	03/14/2021	<b>Time Operation Will Begin:</b>	3:36:00 AM
<b>APD Approved Date:</b>	11/30/2018		
<b>US Well Number</b>	3002545499		
<b>Field Contact Name:</b>	Von	<b>Field Contact Number:</b>	(580) 331-7939
<b>Rig Name:</b>	Scanpatroit	<b>Rig Number:</b>	
<b>Spud Type:</b>	Primary Hole (aka Big Rig)		
<b>Procedure Description:</b>			
<b>Disposition:</b>	Accepted		
<b>Accepted Date:</b>	03/14/2021		

Oral Submission

<b>Oral Notification Date:</b>	Mar 13, 2021	<b>Oral Notification Time:</b>	6:38:00 PM
<b>Contacted By:</b>	Paul	<b>Contact's Email:</b>	
<b>Comments:</b>			

Well Name: STETSON 13-24 FED 1BS COM	Well Location: 32.6672834 / - 103.6122271	County or Parish/State: LEA / NM
Well Number: 6H	Type of Well: OIL WELL	Allottee or Tribe Name:
Lease Number: NMNM24489	Unit or CA Name:	Unit or CA Number:
US Well Number: 300254549900X1	Well Status: Drilling Well	Operator: CHISHOLM ENERGY OPERATING LLC

Subsequent Report

Type of Submission: Subsequent Report	Type of Action: Drilling Operations
Date Sundry Submitted: 03/17/2021	Time Sundry Submitted: 09:20
Date Operation Actually Began: 03/13/2021	

**Actual Procedure:** 03/13/2021-SPUD WELL 03/14/2021-NOTIFIED BLM OF INTENT TO RUN 13.375" SURF CSG - DRILL 17.5" SURF HOLE TO 1638'MD 03/15/2021-RAN 38 JTS OF 13.375", 54.5#, J-55 SURF CSG SET @ 1615'MD - NOTIFY BLM OF CEMENTING 13.375" SURF CASING -CMNT 13.375" SURF CSG W/274 BBLS (915 SXS) CLASS C LEAD CMNT @ 1.68 YIELD FOLLOWED BY 130 BBLS (545 SXS) CLASS C TAIL CMNT @ 1.34 YIELD W/163 BBLS (544 SXS) CEMENT CIRCULATED TO SURFACE -WOC 8 HOURS -CONTACTE BLM ON TESTING BOP'S 03/16/2021-TEST BOP'S CHOKE, VALVES, RAMS; 250 LOW, 5000 HIGH; 10 MIN EA. TEST; ALL GOOD EXCEPT HCR VALVE; REPLACED HCR VALVE; TEST 250 LOW, 5000 HIGH; GOOD TEST -PRESSURE TEST 13.375" SURF CSG TO 1500 PSI, 30 MIN; GOOD TEST

Received by OCD: 7/9/2021 1:33:56 PM

Page 7 of 16

Well Name: STETSON 13-24 FED 1BS COM	Well Location: 32.6672834 / - 103.6122271	County or Parish/State: LEA / NM
Well Number: 6H	Type of Well: OIL WELL	Allottee or Tribe Name:
Lease Number: NMNM24489	Unit or CA Name:	Unit or CA Number:
US Well Number: 300254549900X1	Well Status: Drilling Well	Operator: CHISHOLM ENERGY OPERATING LLC

Operator Certification

I certify that the foregoing is true and correct. Title 18 U.S.C. Section 1001 and Title 43 U.S.C. Section 1212, make it a crime for any person knowingly and willfully to make to any department or agency of the United States any false, fictitious or fraudulent statements or representations as to any matter within its jurisdiction. Electronic submission of Sundry Notices through this system satisfies regulations requiring a submission of Form 3160-5 or a Sundry Notice.

Operator Electronic Signature: ELROD	Signed on: MAR 17, 2021 09:20 AM
Name: CHISHOLM ENERGY OPERATING LLC	
Title: Senior Regulatory Technician	
Street Address: 801 Cherry St., Suite 1200 Unit 20	
City: Fort Worth	State: TX
Phone: (817) 469-1104	
Email address: NOT ENTERED	

Field Representative

Representative Name:		
Street Address:		
City:	State:	Zip:
Phone:		
Email address:		

BLM Point of Contact

BLM POC Name: Jonathon W Shepard	BLM POC Title: Petroleum Engineer
BLM POC Phone: 5752345972	BLM POC Email Address: jshepard@blm.gov
Disposition: Accepted	Disposition Date: 03/18/2021
Signature: Jonathon Shepard	



Well Name: STETSON 13-24 FED 1BS COM	Well Location: 32.6672834 / - 103.6122271	County or Parish/State: LEA / NM
Well Number: 6H	Type of Well: OIL WELL	Allottee or Tribe Name:
Lease Number: NMNM24489	Unit or CA Name:	Unit or CA Number:
US Well Number: 300254549900X1	Well Status: Drilling Well	Operator: CHISHOLM ENERGY OPERATING LLC

Subsequent Report

Type of Submission: Subsequent Report	Type of Action: Drilling Operations
Date Sundry Submitted: 03/26/2021	Time Sundry Submitted: 10:26
Date Operation Actually Began: 03/18/2021	

**Actual Procedure:** 03/18/2021-DRILL 12.25" INTERMEDIATE HOLE TO 5320'MD -NOTIFIED BLM OF INTENT TO RUN AND CEMENT 9.625" INTERMEDIATE CASING 03/18-03/19/2021-RUN 129 JTS OF 9.625", 40#, J-55 CSG; SET @ 5299' MD 03/19/2021-CEMENT 9.625" INTERMEDIATE CSG W/641 BBLs (1290 SXS) CLASS C LEAD CEMENT @ 2.79 YIELD FOLLOWED BY 88 BBLs (370 SXS) CLASS C TAIL CMNT @ 1.33 YIELD W/318 BBLs (639 SXS) CEMENT CIRCULATED TO SURFACE. -WOC 8 HOURS -TEST 9.625" INT CSG TO 1500 PSI, 30 MIN, GOOD TEST

Operator Certification

I certify that the foregoing is true and correct. Title 18 U.S.C. Section 1001 and Title 43 U.S.C. Section 1212, make it a crime for any person knowingly and willfully to make to any department or agency of the United States any false, fictitious or fraudulent statements or representations as to any matter within its jurisdiction. Electronic submission of Sundry Notices through this system satisfies regulations requiring a submission of Form 3160-5 or a Sundry Notice.

Operator Electronic Signature: ELROD	Signed on: MAR 26, 2021 10:25 AM
Name: CHISHOLM ENERGY OPERATING LLC	
Title: Senior Regulatory Technician	
Street Address: 801 CHERRY STREET, SUITE 1200-UNIT 20	
City: Fort Worth	State: TX
Phone: (817) 953-3728	
Email address: jelrod@chisholmenergy.com	

Field Representative

Representative Name:		
Street Address:		
City:	State:	Zip:
Phone:		
Email address:		



<b>Well Name:</b> STETSON 13-24 FED 1BS COM	<b>Well Location:</b> 32.6672834 / - 103.6122271	<b>County or Parish/State:</b> LEA / NM
<b>Well Number:</b> 6H	<b>Type of Well:</b> OIL WELL	<b>Allottee or Tribe Name:</b>
<b>Lease Number:</b> NMNM24489	<b>Unit or CA Name:</b>	<b>Unit or CA Number:</b>
<b>US Well Number:</b> 300254549900X1	<b>Well Status:</b> Drilling Well	<b>Operator:</b> CHISHOLM ENERGY OPERATING LLC

BLM Point of Contact

<b>BLM POC Name:</b> Jonathon W Shepard	<b>BLM POC Title:</b> Petroleum Engineer
<b>BLM POC Phone:</b> 5752345972	<b>BLM POC Email Address:</b> jshepard@blm.gov
<b>Disposition:</b> Accepted	<b>Disposition Date:</b> 03/30/2021
<b>Signature:</b> Jonathon Shepard	

Well Name: STETSON 13-24 FED 1BS COM	Well Location: 32.6672834 / - 103.6122271	County or Parish/State: LEA / NM
Well Number: 6H	Type of Well: OIL WELL	Allottee or Tribe Name:
Lease Number: NMNM24489	Unit or CA Name:	Unit or CA Number:
US Well Number: 300254549900X1	Well Status: Drilling Well	Operator: CHISHOLM ENERGY OPERATING LLC

Subsequent Report

Type of Submission: Subsequent Report	Type of Action: Drilling Operations
Date Sundry Submitted: 04/20/2021	Time Sundry Submitted: 01:37
Date Operation Actually Began: 04/17/2021	

**Actual Procedure:** 04/17/2021-DRILL 8.75" PROD HOLE TO 17009'TD 04/18/2021-NOTIFIED BLM OF INTENT TO RUN AND CMNT 5.5" PROD CASING 04/18-04/19/2021-RUN 388 JTS OF 5.5", 20#, P-110 BTC CSG SET @ 16974'MD 04/19/2021-CMNT 5.5" PROD CSG W/254 BBLS (510 SXS) CLASS H LEAD CMNT @ 2.8 YIELD, FOLLOWED BY 338 BBLS (1275 SXS) CLASS H TAIL CMNT @ 1.49 YIELD. RETURNS TRHOUGHOUT JOB; 0 BBLS CMNT CIRCULATED TO SURFACE W/ EST TOC @ 4300'MD 04/20/2021-RIG RELEASED @ 6 AM \*\*\*CBL & 5.5" CSG PRESSURE TEST WILL BE CONDUCTED PRIOR TO COMPLETIONS OPERATIONS.\*\*\*

Received by OCD: 7/9/2021 1:33:56 PM

Page 11 of 16

Well Name: STETSON 13-24 FED 1BS COM	Well Location: 32.6672834 / - 103.6122271	County or Parish/State: LEA / NM
Well Number: 6H	Type of Well: OIL WELL	Allottee or Tribe Name:
Lease Number: NMNM24489	Unit or CA Name:	Unit or CA Number:
US Well Number: 300254549900X1	Well Status: Drilling Well	Operator: CHISHOLM ENERGY OPERATING LLC

Operator Certification

I certify that the foregoing is true and correct. Title 18 U.S.C. Section 1001 and Title 43 U.S.C. Section 1212, make it a crime for any person knowingly and willfully to make to any department or agency of the United States any false, fictitious or fraudulent statements or representations as to any matter within its jurisdiction. Electronic submission of Sundry Notices through this system satisfies regulations requiring a submission of Form 3160-5 or a Sundry Notice.

Operator Electronic Signature: JENNIFER ELROD	Signed on: APR 20, 2021 01:36 PM
Name: CHISHOLM ENERGY OPERATING LLC	
Title: Senior Regulatory Technician	
Street Address: 801 CHERRY STREET, SUITE 1200-UNIT 20	
City: Fort Worth	State: TX
Phone: (817) 953-3728	
Email address: jelrod@chisholmenergy.com	

Field Representative

Representative Name:		
Street Address:		
City:	State:	Zip:
Phone:		
Email address:		

BLM Point of Contact

BLM POC Name: Jonathon W Shepard	BLM POC Title: Petroleum Engineer
BLM POC Phone: 5752345972	BLM POC Email Address: jshepard@blm.gov
Disposition: Accepted	Disposition Date: 04/23/2021
Signature: Jonathon Shepard	

Well Name: STETSON 13-24 FED 1BS COM	Well Location: 32.6672834 / - 103.6122271	County or Parish/State: LEA / NM
Well Number: 6H	Type of Well: OIL WELL	Allottee or Tribe Name:
Lease Number: NMNM24489	Unit or CA Name:	Unit or CA Number:
US Well Number: 300254549900X1	Well Status: Drilling Well	Operator: CHISHOLM ENERGY OPERATING LLC

Notification

Type of Submission:	Notification	Type of Action:	First Production				
Date Sundry Submitted:	May 26, 2021	Time Sundry Submitted:	1:09:21 PM				
First Production Date:	May 23, 2021	<table><tr><th>Wellbore Code</th><th>Completion Code</th></tr><tr><td>00</td><td>X1</td></tr></table>		Wellbore Code	Completion Code	00	X1
Wellbore Code	Completion Code						
00	X1						
US Well Number:	3002545499						
Disposition:	Accepted						
Accepted Date:	06/02/2021						

District I  
1625 N. French Dr., Hobbs, NM 88240  
Phone: (575) 393-6161 Fax: (575) 393-0720  
District II  
811 S. First St., Artesia, NM 88210  
Phone: (575) 748-1283 Fax: (575) 748-9720  
District III  
1000 Rio Brazos Road, Aztec, NM 87410  
Phone: (505) 334-6178 Fax: (505) 334-6170  
District IV  
1220 S. St. Francis Dr., Santa Fe, NM 87505  
Phone: (505) 476-3460 Fax: (505) 476-3462

State of New Mexico  
Energy, Minerals & Natural Resources Department  
**OIL CONSERVATION DIVISION**  
1220 South St. Francis Dr.  
Santa Fe, NM 87505

Form C-102  
Revised August 1, 2011  
Submit one copy to appropriate  
District Office

☒ AMENDED REPORT  
REVISED-SHL, FTP, BHL

**WELL LOCATION AND ACREAGE DEDICATION PLAT**

<sup>1</sup> API Number <b>30-025-45499</b>	<sup>2</sup> Pool Code <b>27230</b>	<sup>3</sup> Pool Name <b>GEM; BONE SPRING, EAST</b>
<sup>4</sup> Property Code <b>323151</b>	<sup>5</sup> Property Name <b>STETSON 13-24 1BS FED COM</b>	<sup>6</sup> Well Number <b>6H</b>
<sup>7</sup> OGRID No. <b>372137</b>	<sup>8</sup> Operator Name <b>CHISHOLM ENERGY OPERATING, LLC</b>	<sup>9</sup> Elevation <b>3721.2</b>

<sup>10</sup> Surface Location

UL or lot no.	Section	Township	Range	Lot Idn	Feet from the	North/South line	Feet from the	East/West line	County
<b>A</b>	<b>13</b>	<b>19 S</b>	<b>33 E</b>		<b>37</b>	<b>NORTH</b>	<b>1260</b>	<b>EAST</b>	<b>LEA</b>

<sup>11</sup> Bottom Hole Location If Different From Surface

UL or lot no.	Section	Township	Range	Lot Idn	Feet from the	North/South line	Feet from the	East/West line	County
<b>I</b>	<b>24</b>	<b>19 S</b>	<b>33 E</b>		<b>2560</b>	<b>SOUTH</b>	<b>421</b>	<b>EAST</b>	<b>LEA</b>

<sup>12</sup> Dedicated Acres <b>280</b>	<sup>13</sup> Joint or Infill	<sup>14</sup> Consolidation Code	<sup>15</sup> Order No.
---	-------------------------------	----------------------------------	-------------------------

No allowable will be assigned to this completion until all interests have been consolidated or a non-standard unit has been approved by the division.

<p><b>17 OPERATOR CERTIFICATION</b></p> <p>I hereby certify that the information contained herein is true and complete to the best of my knowledge and belief, and that this organization either owns a working interest or unleased mineral interest in the land including the proposed bottom hole location or has a right to drill this well at this location pursuant to a contract with an owner of such a mineral or working interest, or to a voluntary pooling agreement or a compulsory pooling order heretofore entered by the division.</p> <p><i>Jennifer Elrod</i> 05/17/2021 Signature Date</p> <p><b>JENNIFER ELROD</b> Printed Name</p> <p><b>JELROD@CHISHOLMENERGY.COM</b> E-mail Address</p>	
--	--

N = 607285.41  
E = 759263.63  
NMSPE NAD83

N = 607303.06  
E = 764529.76  
NMSPE NAD83

FTP  
194' FNL  
561' FEL  
LAT 32.666872  
LONG -103.609859  
NMSPE - NAD83  
N = 607097.6  
E = 763970

N = 602004.58  
E = 759283.95  
NMSPE NAD83

N = 602023.63  
E = 764553.27  
NMSPE NAD83

N = 596719.06  
E = 759309.66  
NMSPE NAD83

N = 596743.67  
E = 764578.08  
NMSPE NAD83

**13**

**24**

SURFACE LOCATION  
37' FNL  
1260' FEL  
LAT 32.667338  
LONG -103.6121295  
NMSPE - NAD83  
N = 607282.58  
E = 763270.15

LANDING POINT  
46' FNL  
570' FEL  
LAT 32.667273  
LONG -103.609898  
NMSPE - NAD83  
N = 607343.6  
E = 763957

BOTTOM OF HOLE  
2560' FSL  
421' FEL  
LAT 32.645415  
LONG -103.609445  
NMSPE - NAD83  
N = 599292.4  
E = 764150.4

LAST TAKE POINT  
2613' FSL  
420' FEL  
LAT 32.64553  
LONG -103.609455  
NMSPE - NAD83  
N = 599320.4  
E = 764149.4

Intent ☐ As Drilled ☐

API #		
Operator Name:	Property Name:	Well Number

## Kick Off Point (KOP)

UL	Section	Township	Range	Lot	Feet	From N/S	Feet	From E/W	County
Latitude					Longitude				NAD

## First Take Point (FTP)

UL	Section	Township	Range	Lot	Feet	From N/S	Feet	From E/W	County
Latitude					Longitude				NAD

## Last Take Point (LTP)

UL	Section	Township	Range	Lot	Feet	From N/S	Feet	From E/W	County
Latitude					Longitude				NAD

Is this well the defining well for the Horizontal Spacing Unit? ☐ YESIs this well an infill well? ☐

If infill is yes please provide API if available, Operator Name and well number for Defining well for Horizontal Spacing Unit.

API #		
Operator Name:	Property Name:	Well Number

KZ 06/29/2018



SECTION 13, TOWNSHIP 19 SOUTH, RANGE 33 EAST, N.M.P.M.  
LEA COUNTY, STATE OF NEW MEXICO  
SITE MAP

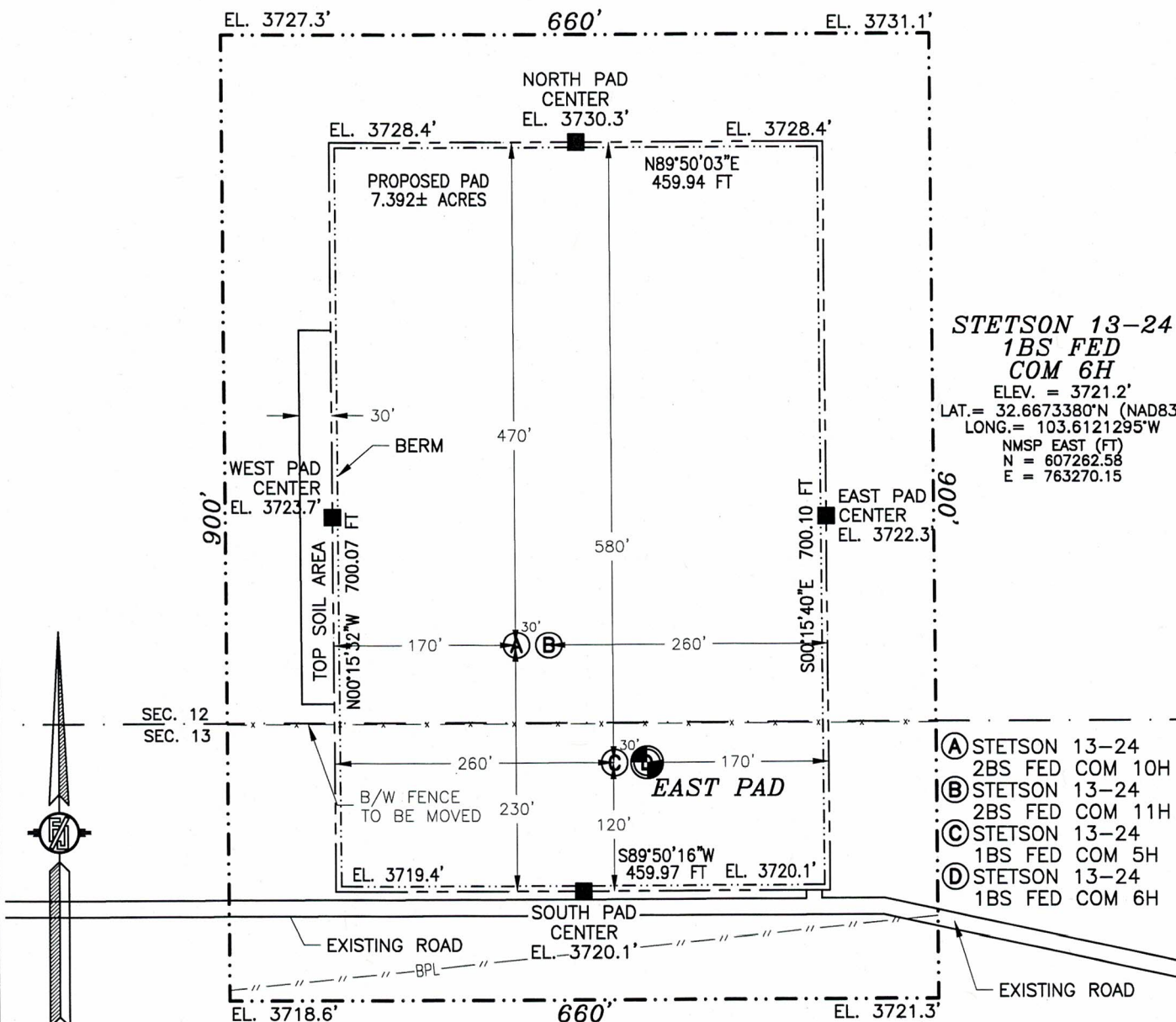

015 75 150 300

SCALE 1" = 150'

**DIRECTIONS TO LOCATION**

FROM U.S. HWY. 62-180 AND STATE ROAD 176, GO EAST ON HWY. 62-180 7.6 MILES, TURN LEFT ON PAVED ROAD (SMITH RANCH RD.) AND GO NORTHWEST 2.0 MILES, TURN RIGHT ON CALICHE ROAD AND GO NORTHEAST 2.02 MILES, TURN LEFT AND GO NORTH 1.9 MILES, TURN LEFT AND GO WEST 0.46 MILE TO A ROAD SURVEY, FOLLOW FLAGS WEST 308', THEN NORTHWEST 1765', THEN WEST 65' THEN NORTH 15' TO THE SOUTHEAST PAD CORNER FOR THIS LOCATION.

I, FILIMON F. JARAMILLO, A NEW MEXICO REGISTERED PROFESSIONAL SURVEYOR CERTIFY THAT I DIRECTED AND AM RESPONSIBLE FOR THIS SURVEY, THAT THIS SURVEY IS TRUE AND CORRECT TO THE BEST OF MY KNOWLEDGE AND BELIEF, AND THIS SURVEY AND PLAT MEET THE MINIMUM STANDARDS FOR SURVEYING IN NEW MEXICO.

CHISHOLM ENERGY OPERATING, LLC  
**STETSON 13-24 1BS FED COM 6H**  
LOCATED 37 FT. FROM THE NORTH LINE  
AND 1260 FT. FROM THE EAST LINE OF  
SECTION 13, TOWNSHIP 19 SOUTH,  
RANGE 33 EAST, N.M.P.M.  
LEA COUNTY, STATE OF NEW MEXICO

NOVEMBER 7, 2019

SURVEY NO. 5722A

MADRON SURVEYING, INC.

301 SOUTH CANAL  
(575) 234-3341

CARLSBAD, NEW MEXICO



**District I**  
1625 N. French Dr., Hobbs, NM 88240  
Phone:(575) 393-6161 Fax:(575) 393-0720  
**District II**  
811 S. First St., Artesia, NM 88210  
Phone:(575) 748-1283 Fax:(575) 748-9720  
**District III**  
1000 Rio Brazos Rd., Aztec, NM 87410  
Phone:(505) 334-6178 Fax:(505) 334-6170  
**District IV**  
1220 S. St Francis Dr., Santa Fe, NM 87505  
Phone:(505) 476-3470 Fax:(505) 476-3462

**State of New Mexico**  
**Energy, Minerals and Natural Resources**  
**Oil Conservation Division**  
**1220 S. St Francis Dr.**  
**Santa Fe, NM 87505**

CONDITIONS  
  
Action 35816

CONDITIONS

Operator: CHISHOLM ENERGY OPERATING, LLC 801 Cherry Street Fort Worth, TX 76102	OGRID: 372137
	Action Number: 35816
	Action Type: [C-103] Sub. (Re)Completion Sundry (C-103T)

CONDITIONS

Created By	Condition	Condition Date
ksimmons	None	7/19/2021