

Office
 District I – (575) 393-6161
 1625 N. French Dr., Hobbs, NM 88240
 District II – (575) 748-1283
 811 S. First St., Artesia, NM 88210
 District III – (505) 334-6178
 1000 Rio Brazos Rd., Aztec, NM 87410
 District IV – (505) 476-3460
 1220 S. St. Francis Dr., Santa Fe, NM
 87505

State of New Mexico
 Energy, Minerals and Natural Resources

Form C-103
 Revised July 18, 2013

OIL CONSERVATION DIVISION
 1220 South St. Francis Dr.
 Santa Fe, NM 87505

SUNDRY NOTICES AND REPORTS ON WELLS (DO NOT USE THIS FORM FOR PROPOSALS TO DRILL OR TO DEEPEN OR PLUG BACK TO A DIFFERENT RESERVOIR. USE "APPLICATION FOR PERMIT" (FORM C-101) FOR SUCH PROPOSALS.)		WELL API NO. 30-025-29008
1. Type of Well: Oil Well <input type="checkbox"/> Gas Well <input checked="" type="checkbox"/> Other		5. Indicate Type of Lease STATE <input checked="" type="checkbox"/> FEE <input type="checkbox"/>
2. Name of Operator EOG RESOURCES INC		6. State Oil & Gas Lease No.
3. Address of Operator PO BOX 2267 MIDLAND, TX 79702		7. Lease Name or Unit Agreement Name MADERA RIDGE 24
4. Well Location Unit Letter <u>J</u> : <u>1980</u> feet from the <u>SOUTH</u> line and <u>1980'</u> feet from the <u>EAST</u> line Section <u>24</u> Township <u>24S</u> Range <u>33E</u> NMPM County <u>LEA</u>		8. Well Number 1
11. Elevation (Show whether DR, RKB, RT, GR, etc.) 3387' GR		9. OGRID Number 7377
		10. Pool name or Wildcat RED HILLS; BONE SPRING, NORTH

12. Check Appropriate Box to Indicate Nature of Notice, Report or Other Data

NOTICE OF INTENTION TO:		SUBSEQUENT REPORT OF:	
PERFORM REMEDIAL WORK <input type="checkbox"/>	PLUG AND ABANDON <input type="checkbox"/>	REMEDIAL WORK <input type="checkbox"/>	ALTERING CASING <input type="checkbox"/>
TEMPORARILY ABANDON <input type="checkbox"/>	CHANGE PLANS <input type="checkbox"/>	COMMENCE DRILLING OPNS. <input type="checkbox"/>	P AND A <input checked="" type="checkbox"/>
PULL OR ALTER CASING <input type="checkbox"/>	MULTIPLE COMPL <input type="checkbox"/>	CASING/CEMENT JOB <input type="checkbox"/>	PNR <input type="checkbox"/>
DOWNHOLE COMMINGLE <input type="checkbox"/>			
CLOSED-LOOP SYSTEM <input type="checkbox"/>			
OTHER: <input type="checkbox"/>		OTHER: <input type="checkbox"/>	

13. Describe proposed or completed operations. (Clearly state all pertinent details, and give pertinent dates, including estimated date of starting any proposed work). SEE RULE 19.15.7.14 NMAC. For Multiple Completions: Attach wellbore diagram of proposed completion or recompletion.

EOG PLUGGED THIS WELL USING THE ATTACHED PROCEDURE.

Spud Date:

11/07/1984

Rig Release Date:

I hereby certify that the information above is true and complete to the best of my knowledge and belief.

SIGNATURE Kay Maddox TITLE Senior Regulatory Specialist DATE 07/20/2021

Type or print name Kay Maddox E-mail address: kay_maddox@eogresources.com PHONE: 432-638-8475

For State Use Only

APPROVED BY: Kerry Fortner TITLE Compliance Officer A DATE 8/5/21

Conditions of Approval (if any):

MADERA RIDGE 24 #1 30-025-29008**PLUGGING WELL WORK**

06/09/2021 MIRU

06/10/2021 POOH W/TBG

06/14/2021 DO 10' CMT TO CIBP @ 12,930'

06/16/2021 TAGGED CIBP, PUSHED DOWN TO 12,954', EOT @ 9312', WELL STARTED FLOWING

06/17/2021 PUMP 10# MUD TO KILL FLOW, FLOWD BACK 67 BBLS WTR, HOLES IN TBG LINE

06/18/2021 WO NEW TBG LINE, INSTALLED, MILLING @ 12,954'

06/19/2021 PU TBG TO 30' ABOVE 12,954', WELL FLOWED BACK 85 BBLS WTR

06/22/2021 STILL MILLING @12,954' MADE 1 ½'

06/24/2021 RU 8 1/8" SHOE MILL OVER CIBP, JAR DOWN, EOT 12,956'

06/26/2021 DRILL DWN TO 12,968'

06/28/2021 DRILL DWN TO 14,172'

06/29/2021 SET CIBP @ 14,160'

06/30/2021 PMP 35 SXS CL H CMT ON TOP OF CIBP # 14,160'

07/03/2021 TAG TOC @ 13,500', EOT @ 13,254', PMP 55 SXS CL H 15.6# CMT

07/06/2021 TAG TOC @ 13,252', EOT 12,387', PMP 60 SXS CL H 15.6# CMT

07/07/2021 TAG TOC @ 12,934'

07/08/2021 SET CIBP @12,130'

07/09/2021 RIH TAG CIBP @ 12,130'

07/10/2021 SPOT 40 SXS CL H CMT ON TOP, CTOC @ 12,017'

07/13/2021 TAG TOC PLUG @ 12,022'

07/14/2021 RIH, EOT @6003', PMP 65 SXS CL C CMT, 1.32 YIELD, CTOC @ 5801'

07/15/2021 PERF SQZ @5350' W/145 CL C CMT, CTOC @4952'

07/16/2021 TAG TOC @ 4978', PERF SQZ @ 1750' W/ 70 SXS CL C CMT 1.32 YLD

07/17/2021 TAG TOC @ 1590', PERF SQZ @ 1250' W/70 SXS L C CMT, TAG TOC @ 1111',
PERF SQZ @ 650' W/70 SXS CL C CMT

07/18/2021 TAG TOC @ 525', PERF SQZ @ 150' W/145 SXS CL C CMT TO SURFACE, VERIFIED CMT

WELL IS PLUGGED AND ABANDONED

Well Name: Madera Ridge 24 #1
Location: 1980' FSL & 1980' FEL Sec. 24-24S-33E
County: Lea, NM
Lat/Long: 32.2012711,-103.5238647 NAD83
API #: 30-025-29008
Spud Date: 11/7/84
Compl. Date: RE 1/3/96



As-Plugged Wellbore Diagram:

KB:
GL: 3,565'

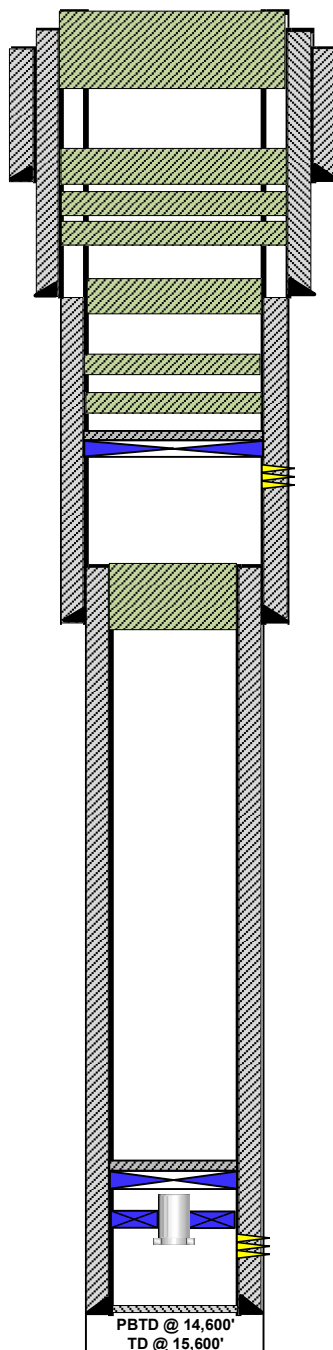
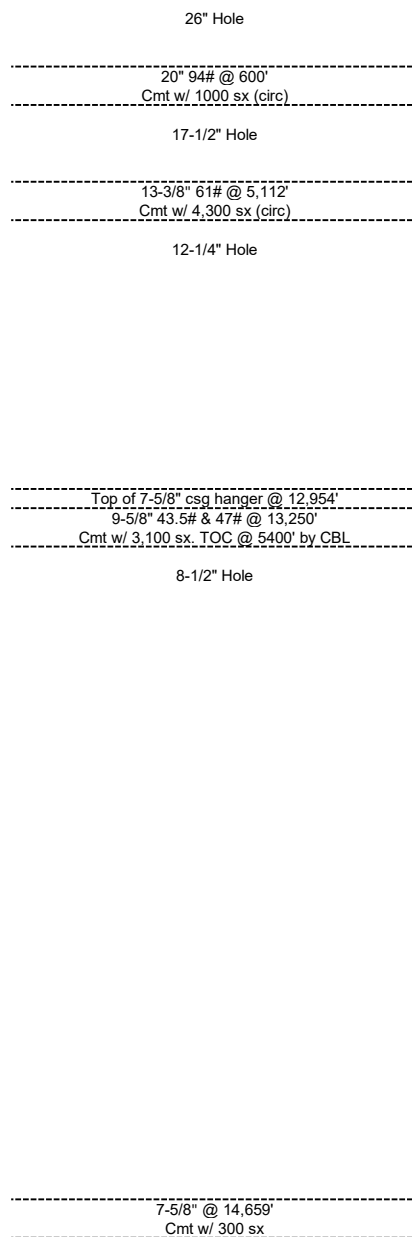

Formation Tops

Rustler	1,250
Top of Salt	1,750
Bottom of Salt	4,900
Delaware	5,300
Bone Spring	9,155
Wolfcamp	12,150
Strawn	13,500
Atoka	13,700
Morrow	14,380
Morrow CL	14,600

Not to Scale

By: BAL 7/20/21

MADERA RIDGE 24 #1 30-025-29008**PLUGGING WELL WORK**

06/09/2021 MIRU

06/10/2021 POOH W/TBG

06/14/2021 DO 10' CMT TO CIBP @ 12,930'

06/16/2021 TAGGED CIBP, PUSHED DOWN TO 12,954', EOT @ 9312', WELL STARTED FLOWING

06/17/2021 PUMP 10# MUD TO KILL FLOW, FLOWD BACK 67 BBLS WTR, HOLES IN TBG LINE

06/18/2021 WO NEW TBG LINE, INSTALLED, MILLING @ 12,954'

06/19/2021 PU TBG TO 30' ABOVE 12,954', WELL FLOWED BACK 85 BBLS WTR

06/22/2021 STILL MILLING @12,954' MADE 1 ½'

06/24/2021 RU 8 1/8" SHOE MILL OVER CIBP, JAR DOWN, EOT 12,956'

06/26/2021 DRILL DWN TO 12,968'

06/28/2021 DRILL DWN TO 14,172'

06/29/2021 SET CIBP @ 14,160'

06/30/2021 PMP 35 SXS CL H CMT ON TOP OF CIBP # 14,160'

07/03/2021 TAG TOC @ 13,500', EOT @ 13,254', PMP 55 SXS CL H 15.6# CMT

07/06/2021 TAG TOC @ 13,252', EOT 12,387', PMP 60 SXS CL H 15.6# CMT

07/07/2021 TAG TOC @ 12,934'

07/08/2021 SET CIBP @12,130'

07/09/2021 RIH TAG CIBP @ 12,130'

07/10/2021 SPOT 40 SXS CL H CMT ON TOP, CTOC @ 12,017'

07/13/2021 TAG TOC PLUG @ 12,022'

07/14/2021 RIH, EOT @6003', PMP 65 SXS CL C CMT, 1.32 YIELD, CTOC @ 5801'

07/15/2021 PERF SQZ @5350' W/145 CL C CMT, CTOC @4952'

07/16/2021 TAG TOC @ 4978', PERF SQZ @ 1750' W/ 70 SXS CL C CMT 1.32 YLD

07/17/2021 TAG TOC @ 1590', PERF SQZ @ 1250' W/70 SXS L C CMT, TAG TOC @ 1111',
PERF SQZ @ 650' W/70 SXS CL C CMT

07/18/2021 TAG TOC @ 525', PERF SQZ @ 150' W/145 SXS CL C CMT TO SURFACE, VERIFIED CMT

WELL IS PLUGGED AND ABANDONED



Formation Tops

Rustler	1,250
Top of Salt	1,750
Bottom of Salt	4,900
Delaware	5,300
Bone Spring	9,155
Wolfcamp	12,150
Strawn	13,500
Atoka	13,700
Morrow	14,380
Morrow CL	14,600

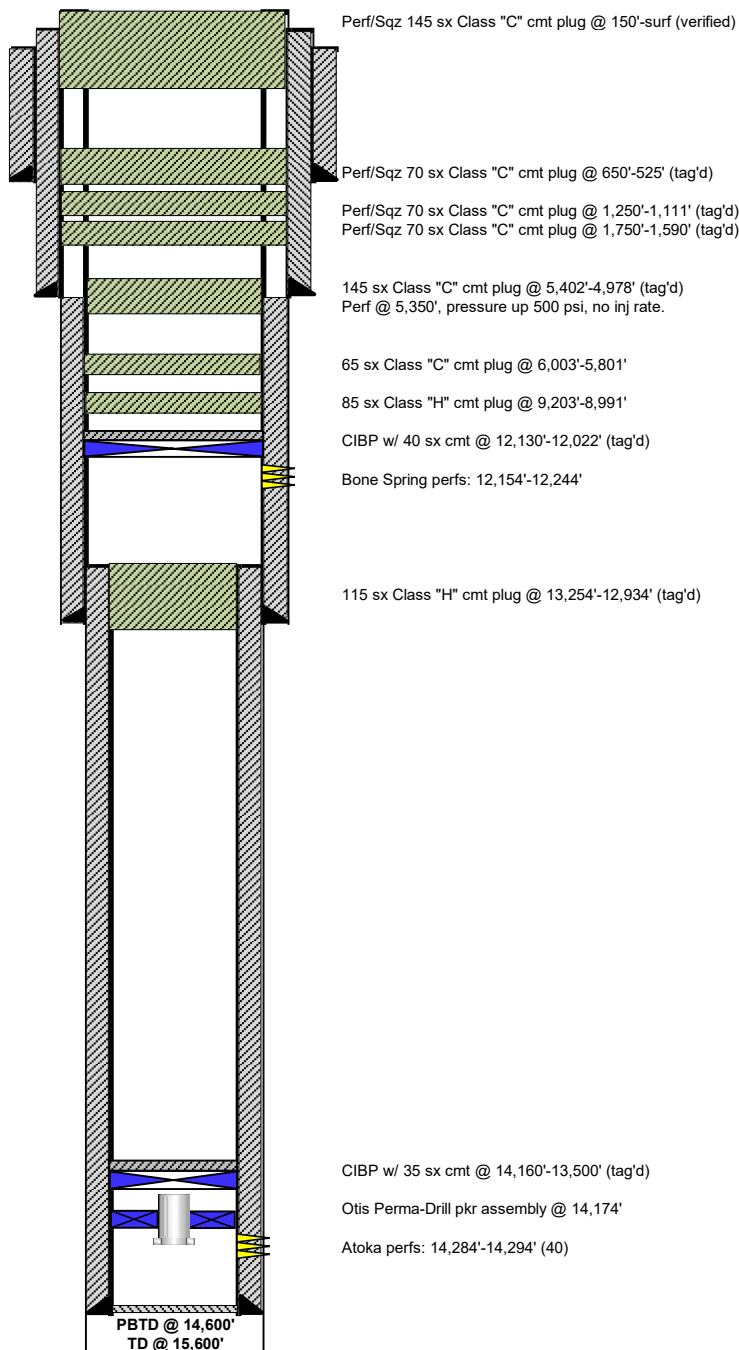

115 sx Class "H" cmt plug @ 13,254'-12,934' (tag'd)

Atoka perms: 14,284'-14,294' (40)

By: BAL 7/20/21

District I
1625 N. French Dr., Hobbs, NM 88240
Phone:(575) 393-6161 Fax:(575) 393-0720
District II
811 S. First St., Artesia, NM 88210
Phone:(575) 748-1283 Fax:(575) 748-9720
District III
1000 Rio Brazos Rd., Aztec, NM 87410
Phone:(505) 334-6178 Fax:(505) 334-6170
District IV
1220 S. St Francis Dr., Santa Fe, NM 87505
Phone:(505) 476-3470 Fax:(505) 476-3462

State of New Mexico
Energy, Minerals and Natural Resources
Oil Conservation Division
1220 S. St Francis Dr.
Santa Fe, NM 87505

CONDITIONS

Action 37075

CONDITIONS

Operator: EOG RESOURCES INC P.O. Box 2267 Midland, TX 79702	OGRID: 7377
	Action Number: 37075
	Action Type: [C-103] Sub. Plugging (C-103P)

CONDITIONS

Created By	Condition	Condition Date
kfortner	None	8/5/2021