

Submit 1 Copy To Appropriate District Office

District I - (575) 393-6161
1625 N French Dr., Hobbs, NM 88240
District II - (575) 748-1283
811 S First St., Artesia, NM 88210
District III - (505) 334-6178
1000 Rio Brazos Rd., Aztec, NM 87410
District IV - (505) 476-3460
1220 S. St. Francis Dr., Santa Fe, NM 87505

State of New Mexico
Energy, Minerals and Natural Resources

OIL CONSERVATION DIVISION
1220 South St. Francis Dr.
Santa Fe, NM 87505

Form C-103
Revised July 18, 2013

SUNDRY NOTICES AND REPORTS ON WELLS (DO NOT USE THIS FORM FOR PROPOSALS TO DRILL OR TO DEEPEN OR PLUG BACK TO A DIFFERENT RESERVOIR. USE "APPLICATION FOR PERMIT" (FORM C-101) FOR SUCH PROPOSALS.) 1. Type of Well: Oil Well <input type="checkbox"/> Gas Well <input checked="" type="checkbox"/> Other <input type="checkbox"/>		WELL API NO. 30-015-46959
2. Name of Operator COG Operating LLC		5. Indicate Type of Lease STATE <input checked="" type="checkbox"/> FEE <input type="checkbox"/>
3. Address of Operator 600 West Illinois Ave. Midland, TX 79701		6. State Oil & Gas Lease No.
4. Well Location Unit Letter 4 : 875 feet from the North line and 796 feet from the West line Section 6 Township 25S Range 28E NMPM County Eddy		7. Lease Name or Unit Agreement Name Scout State Com
11. Elevation (Show whether DR, RKB, RT, GR, etc.) 3064 GR		8. Well Number 605H 9. OGRID Number 229137 10. Pool name or Wildcat Purple Sage; Wolfcamp (Gas)

12. Check Appropriate Box to Indicate Nature of Notice, Report or Other Data

NOTICE OF INTENTION TO: PERFORM REMEDIAL WORK <input type="checkbox"/> PLUG AND ABANDON <input type="checkbox"/> TEMPORARILY ABANDON <input type="checkbox"/> CHANGE PLANS <input type="checkbox"/> PULL OR ALTER CASING <input type="checkbox"/> MULTIPLE COMPL <input type="checkbox"/> DOWNHOLE COMMINGLE <input type="checkbox"/> CLOSED-LOOP SYSTEM <input type="checkbox"/> OTHER: <input type="checkbox"/> Correct C-102 & Acres <input checked="" type="checkbox"/>		SUBSEQUENT REPORT OF: REMEDIAL WORK <input type="checkbox"/> ALTERING CASING <input type="checkbox"/> COMMENCE DRILLING OPNS. <input type="checkbox"/> P AND A <input type="checkbox"/> CASING/CEMENT JOB <input type="checkbox"/> OTHER: <input checked="" type="checkbox"/>	
--	--	--	--

13. Describe proposed or completed operations. (Clearly state all pertinent details, and give pertinent dates, including estimated date of starting any proposed work). SEE RULE 19.15.7.14 NMAC. For Multiple Completions: Attach wellbore diagram of proposed completion or recompletion.

COG Operating LLC requests an amendment to our approved APD for this well to reflect the attached corrected C-102.

Revised Acreage to 966.85 ac.

Spud Date:

Rig Release Date:

I hereby certify that the information above is true and complete to the best of my knowledge and belief.

SIGNATURE

Stan Wagner
Stan Wagner

TITLE

Regulatory Advisor

DATE

08/30/2021

Type or print name

E-mail address:

PHONE:

432-253-9685

For State Use Only

APPROVED BY:

TITLE

DATE

Conditions of Approval (if any):

District I1625 N. French Dr., Hobbs, NM 88240
Phone: (575) 393-6161 Fax: (575) 393-0720District II811 S. First St., Artesia, NM 88210
Phone: (575) 748-1283 Fax: (575) 748-9720District III1000 Rio Brazos Road, Aztec, NM 87410
Phone: (505) 334-6178 Fax: (505) 334-6170District IV1220 S. St. Francis Dr., Santa Fe, NM 87505
Phone: (505) 476-3460 Fax: (505) 476-3462

State of New Mexico

Energy, Minerals & Natural Resources Department

OIL CONSERVATION DIVISION

1220 South St. Francis Dr.

Santa Fe, NM 87505

Form C-102

Revised August 1, 2011

Submit one copy to appropriate

District Office

☒ AMENDED REPORT

WELL LOCATION AND ACREAGE DEDICATION PLAT

1 API Number 30-015-46959		2 Pool Code 98220		3 Pool Name Purple Sage; Wolfcamp		
4 Property Code 327858		5 Property Name SCOUT STATE COM			6 Well Number 605H	
7 OGRID No. 229137		8 Operator Name COG OPERATING LLC			9 Elevation 3064'	

10 Surface Location

UL or lot no.	Section	Township	Range	Lot Idn	Feet from the	North/South line	Feet from the	East/West line	County
4	6	25-S	28-E		875'	NORTH	796'	WEST	EDDY

11 Bottom Hole Location If Different From Surface

UL or lot no.	Section	Township	Range	Lot Idn	Feet from the	North/South line	Feet from the	East/West line	County
4	18	25-S	28-E		200'	SOUTH	1232'	WEST	EDDY

12 Dedicated Acres 966.85	13 Joint or Infill	14 Consolidation Code	15 Order No.
-------------------------------------	--------------------	-----------------------	--------------

No allowable will be assigned to this completion until all interests have been consolidated or a non-standard unit has been approved by the division.

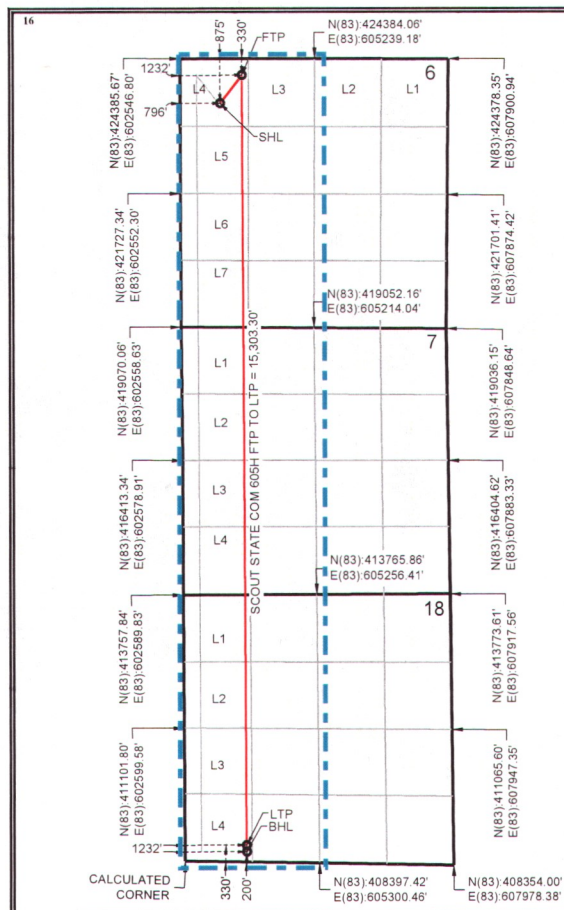

SURFACE HOLE LOCATION (SHL)
NEW MEXICO EAST - NAD 83
X=603344.62 LAT.= 32.16414911° N
Y=423510.24 LONG.= 104.13294502° W
875' FNL, 796' FWL - SECTION 6

FIRST TAKE POINT (FTP)
NEW MEXICO EAST - NAD 83
X=603779.49 LAT.= 32.16564421° N
Y=424054.93 LONG.= 104.13153636° W
330' FNL, 1232' FWL - SECTION 6

LAST TAKE POINT (LTP)
NEW MEXICO EAST - NAD 83
X=603843.78 LAT.= 32.12357664° N
Y=408751.77 LONG.= 104.13142130° W
330' FSL, 1232' FWL - SECTION 18

BOTTOM HOLE LOCATION (BHL)
NEW MEXICO EAST - NAD 83
X=603844.46 LAT.= 32.12321920° N
Y=408621.74 LONG.= 104.13141991° W
200' FSL, 1232' FWL - SECTION 18

17 OPERATOR CERTIFICATION

I hereby certify that the information contained herein is true and complete to the best of my knowledge and belief, and that this organization either owns a working interest or unleased mineral interest in the land including the proposed bottom hole location or has a right to drill this well at this location pursuant to a contract with an owner of such a mineral or working interest, or to a voluntary pooling agreement or a compulsory pooling order heretofore entered by the division.

Stan Wagner 8/30/2021
Signature Date

Stan Wagner
Printed Name

E-mail Address

18 SURVEYOR CERTIFICATION

I hereby certify that the well location shown on this plat was plotted from field notes of actual surveys made by me or under my supervision, and that the same is true and correct to the best of my belief.

Date of Survey
Signature and Seal of Professional Surveyor:

MARK J. MURRAY
NEW MEXICO
REGISTERED PROFESSIONAL SURVEYOR
12177
8/19/2021
Certificate Number

District I
1625 N. French Dr., Hobbs, NM 88240
Phone:(575) 393-6161 Fax:(575) 393-0720
District II
811 S. First St., Artesia, NM 88210
Phone:(575) 748-1283 Fax:(575) 748-9720
District III
1000 Rio Brazos Rd., Aztec, NM 87410
Phone:(505) 334-6178 Fax:(505) 334-6170
District IV
1220 S. St Francis Dr., Santa Fe, NM 87505
Phone:(505) 476-3470 Fax:(505) 476-3462

State of New Mexico
Energy, Minerals and Natural Resources
Oil Conservation Division
1220 S. St Francis Dr.
Santa Fe, NM 87505

CONDITIONS

Action 45216

CONDITIONS

Operator: COG OPERATING LLC 600 W Illinois Ave Midland, TX 79701	OGRID: 229137
	Action Number: 45216
	Action Type: [C-103] NOI Change of Plans (C-103A)

CONDITIONS

Created By	Condition	Condition Date
kpickford	None	9/2/2021