

| | | |
|----------------------------|--|--|
| Well Name: SJU TR-D | Well Location: T25S / R37E / SEC 11 / NESE / | County or Parish/State: LEA / NM |
| Well Number: 13 | Type of Well: OIL WELL | Allottee or Tribe Name: |
| Lease Number: NMNM0140977 | Unit or CA Name: SOUTH JUSTIS UNIT | Unit or CA Number: NMNM87877X |
| US Well Number: 3002520994 | Well Status: Producing Oil Well | Operator: LEGACY RESERVES OPERATING LP |

Subsequent Report

Type of Submission: Subsequent Report

Type of Action: Temporary Abandonment

Date Sundry Submitted: 01/18/2021

Time Sundry Submitted: 03:02

Date Operation Actually Began: 12/17/2020

Actual Procedure: Legacy requests the subject well be placed in TA status for 1 year due to the current situation the oil industry is in 12/17/20- Ran MIT, pressured casing to 550# for 30 minutes. BLM notified, chart not witnessed. Chart is attached.

SR Attachments

Actual Procedure

SJU_D_13_TA_MIT_BH_20210118150048.pdf

SR Conditions of Approval

Specialist Review

TA_COA_20210204124501.docx

Accepted for Record Only

SUBJECT TO LIKE
APPROVAL BY BLM

NMOCD 9/16/21

X 7

| | | |
|-----------------------------------|---|---|
| Well Name: SJU TR-D | Well Location: T25S / R37E / SEC 11 / NESE / | County or Parish/State: LEA / NM |
| Well Number: 13 | Type of Well: OIL WELL | Allottee or Tribe Name: |
| Lease Number: NMNM0140977 | Unit or CA Name: SOUTH JUSTIS UNIT | Unit or CA Number: NMNM87877X |
| US Well Number: 3002520994 | Well Status: Producing Oil Well | Operator: LEGACY RESERVES OPERATING LP |

Operator Certification

I certify that the foregoing is true and correct. Title 18 U.S.C. Section 1001 and Title 43 U.S.C. Section 1212, make it a crime for any person knowingly and willfully to make to any department or agency of the United States any false, fictitious or fraudulent statements or representations as to any matter within its jurisdiction. Electronic submission of Sundry Notices through this system satisfies regulations requiring a submission of Form 3160-5 or a Sundry Notice.

| | |
|---|---|
| Operator Electronic Signature: REYES | Signed on: JAN 18, 2021 03:01 PM |
| Name: LEGACY RESERVES OPERATING LP | |
| Title: Compliance Coordinator | |
| Street Address: PO BOX 10848 | |
| City: MIDLAND | State: TX |
| Phone: (432) 689-5200 | |
| Email address: NOT ENTERED | |

Field Representative

| | | |
|-----------------------------|---------------|-------------|
| Representative Name: | | |
| Street Address: | | |
| City: | State: | Zip: |
| Phone: | | |
| Email address: | | |

BLM Point of Contact

| | |
|---|--|
| BLM POC Name: Jonathon W Shepard | BLM POC Title: Petroleum Engineer |
| BLM POC Phone: 5752345972 | BLM POC Email Address: jshepard@blm.gov |
| Disposition: Approved | Disposition Date: 02/04/2021 |
| Signature: Jonathon Shepard | |

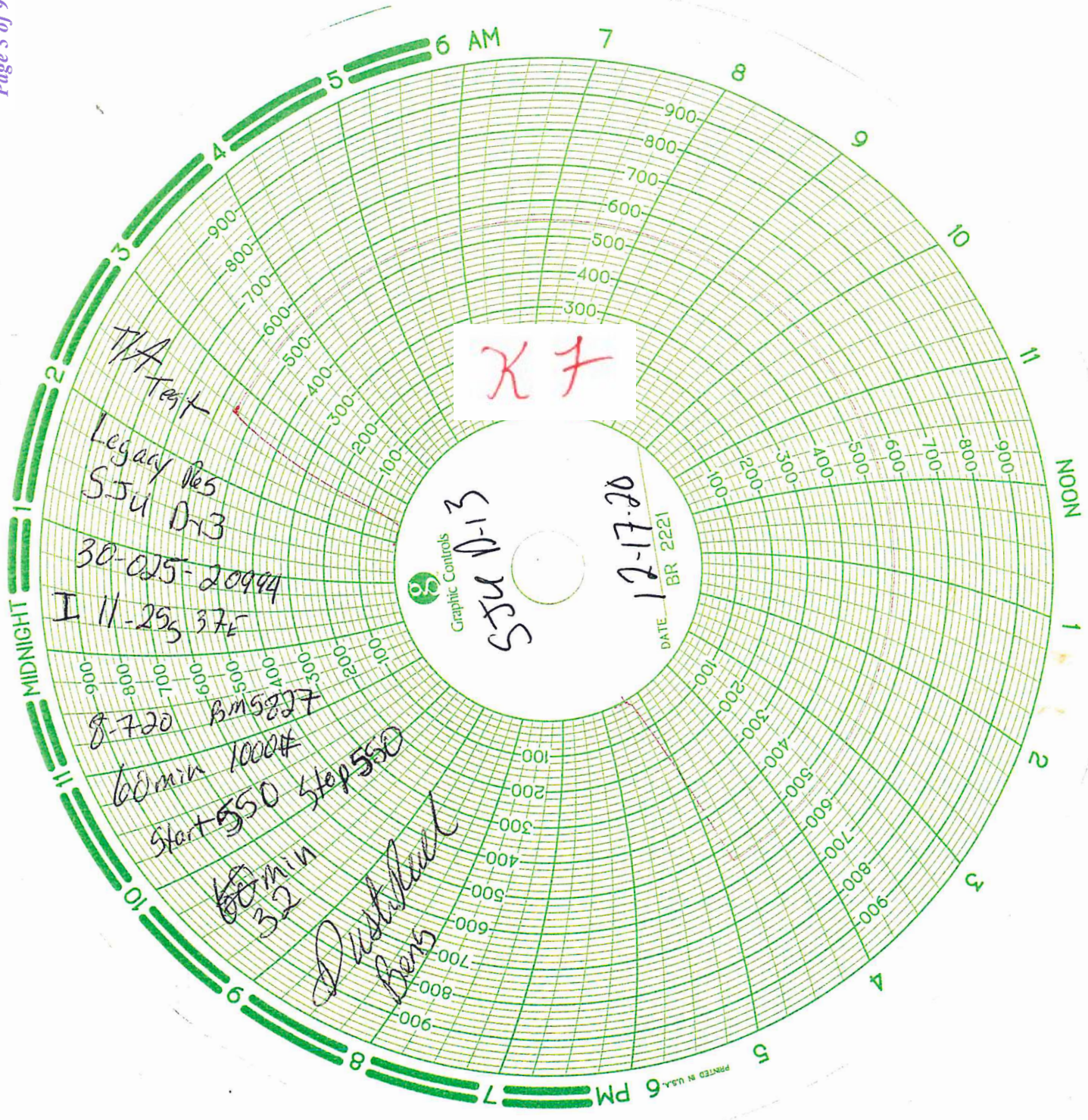

District I
1625 N. French Dr., Hobbs, NM 88240
Phone: (575) 393-6161 Fax: (575) 393-0720

State of New Mexico
Energy, Minerals and Natural Resources Department
Oil Conservation Division Hobbs District Office

BRADENHEAD TEST REPORT

| | |
|---|-------------------------------------|
| Operator Name LEGACY RESERVES | * API Number 30-025-20994 |
| Property Name SJU | Well No. D-13 |

7. Surface Location

| | | | | | | | | |
|----------------------|----------------------|------------------------|---------------------|--------------------------|----------------------|-------------------------|----------------------|----------------------|
| UL - Lot I | Section 11 | Township 25S | Range 37E | Feet from 1650 | N/S Line S | Feet From 990 | E/W Line E | County LEA |
|----------------------|----------------------|------------------------|---------------------|--------------------------|----------------------|-------------------------|----------------------|----------------------|

Well Status

| | | | | | |
|---|---|-----|-----|---|-------------------------|
| <input checked="" type="radio"/> YES TA'D WELL NO | <input checked="" type="radio"/> YES SHUT-IN NO | INJ | SWD | <input checked="" type="radio"/> OIL PRODUCER GAS | DATE 12-17-20 |
|---|---|-----|-----|---|-------------------------|

OBSERVED DATA

| | (A)Surface | (B)Interm(1) | (C)Interm(2) | (D)Prod Csg | (E)Tubing |
|-----------------------------|--------------|--------------|--------------|--------------|------------------------|
| Pressure | ϕ | | | ϕ | ϕ |
| Flow Characteristics | | | | | |
| Puff | Y / ϕ N | Y / N | Y / N | Y / ϕ N | CO2 ___ |
| Steady Flow | Y / ϕ | Y / N | Y / N | Y / ϕ | WTR ___ |
| Surges | Y / ϕ | Y / N | Y / N | Y / ϕ | GAS ___ |
| Down to nothing | ϕ / N | Y / N | Y / N | ϕ / N | Type of Fluid |
| Gas or Oil | Y / ϕ | Y / N | Y / N | Y / ϕ | Injected for |
| Water | Y / ϕ | Y / N | Y / N | Y / ϕ | Waterflood if applies. |

Remarks – Please state for each string (A,B,C,D,E) pertinent information regarding bleed down or continuous build up if applies.

1st T/A Test

| | | |
|--|----------------------------------|------------|
| Signature: <i>Dustin Reeder</i> | OIL CONSERVATION DIVISION | |
| Printed name: DUSTIN REEDER | Entered into RBDMS | |
| Title: | Re-test | <i>K 7</i> |
| E-mail Address: DREEDER@LEGACYRESERVES.COM | | |
| Date: <i>12-17-20</i> | Phone: | |
| Witness: | | |

Wellbore Schematic

Printed: 9/1/2021

Page 1

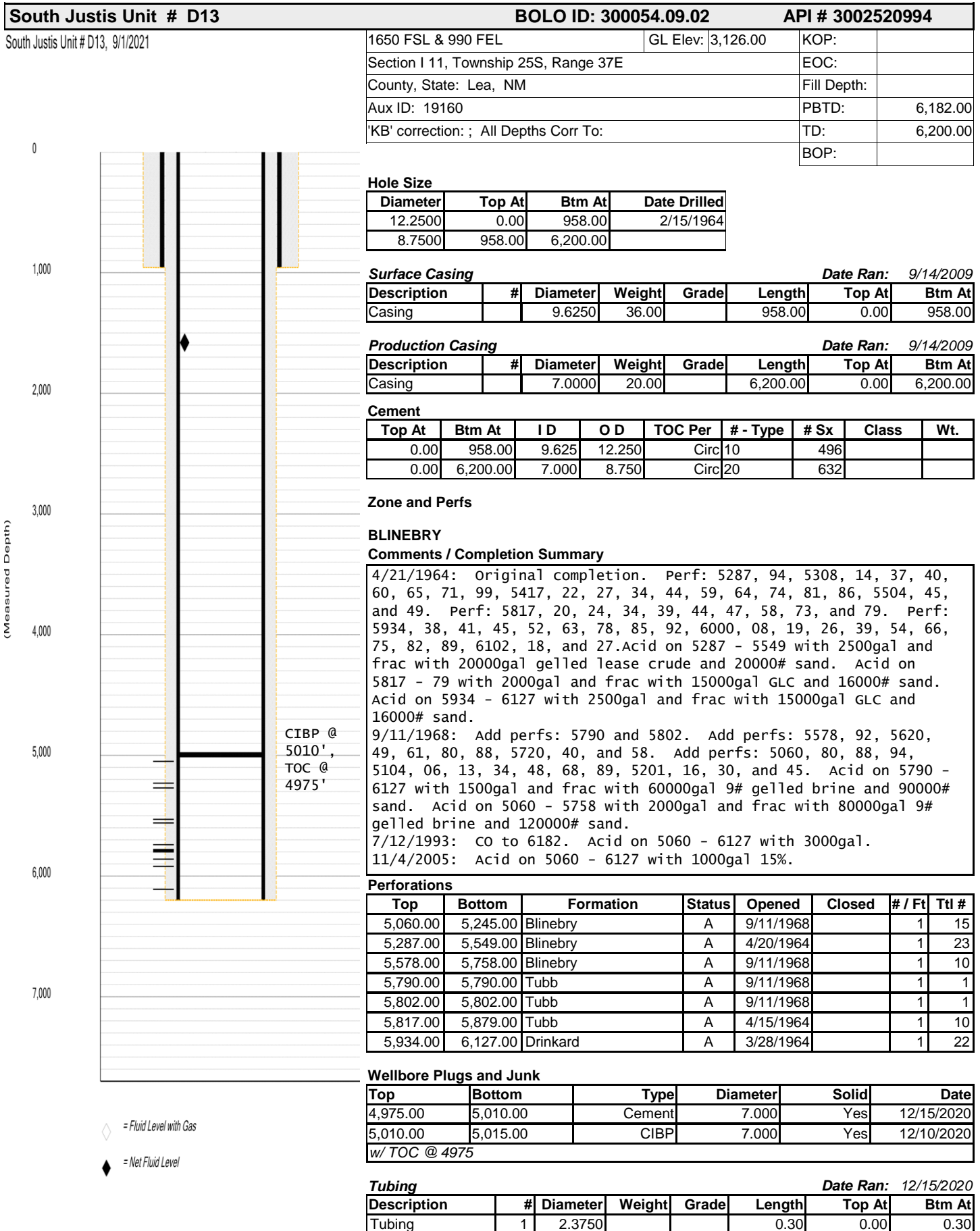

= Fluid Level with Gas

= Net Fluid Level

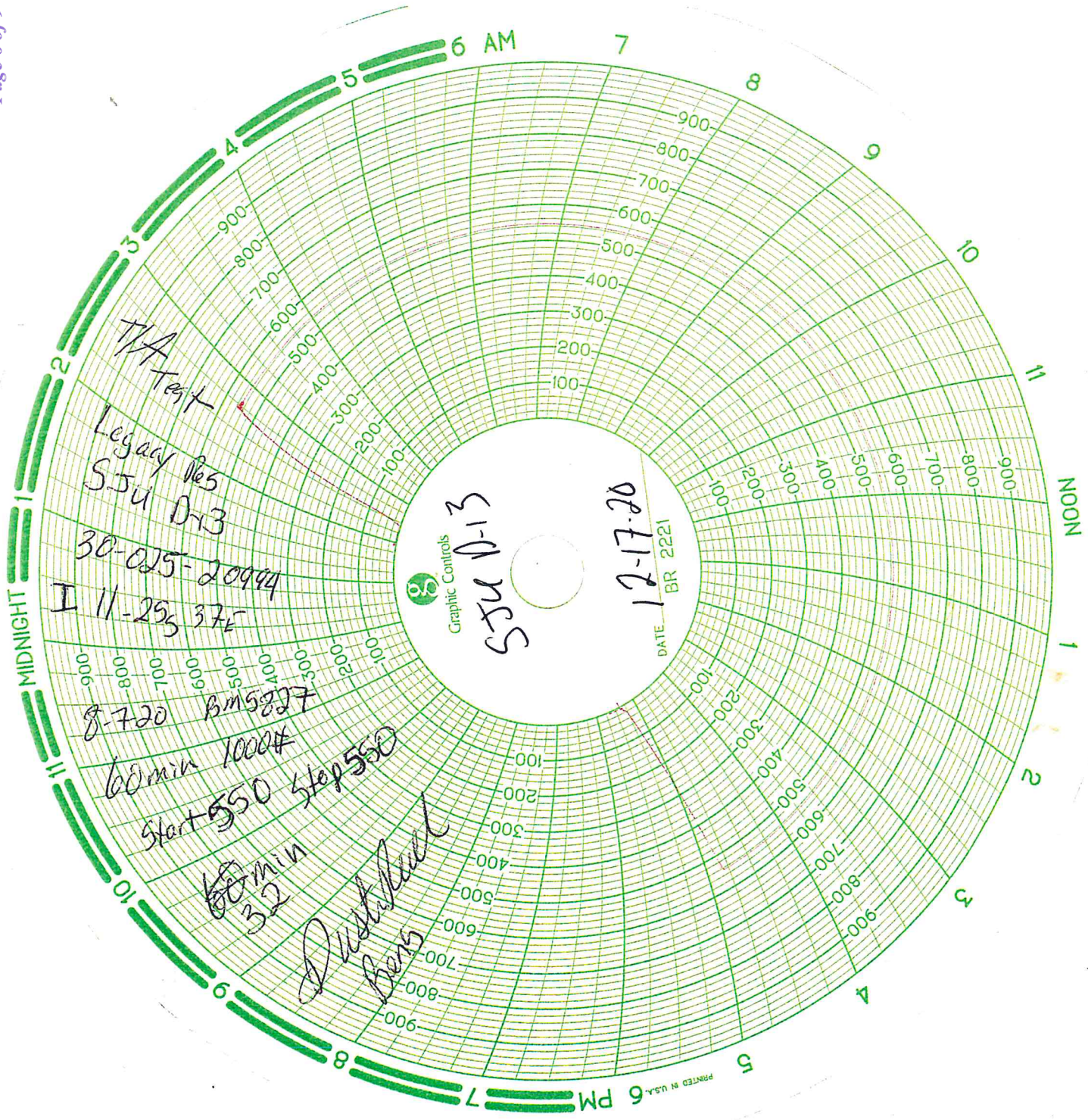

District I
1625 N. French Dr., Hobbs, NM 88240
Phone: (575) 393-6161 Fax: (575) 393-0720

State of New Mexico
Energy, Minerals and Natural Resources Department
Oil Conservation Division Hobbs District Office

BRADENHEAD TEST REPORT

| | |
|---|-------------------------------------|
| Operator Name LEGACY RESERVES | * API Number 30-025-20994 |
| Property Name SJU | Well No. D-13 |

7. Surface Location

| | | | | | | | | |
|----------------------|----------------------|------------------------|---------------------|--------------------------|----------------------|-------------------------|----------------------|----------------------|
| UL - Lot I | Section 11 | Township 25S | Range 37E | Feet from 1650 | N/S Line S | Feet From 990 | E/W Line E | County LEA |
|----------------------|----------------------|------------------------|---------------------|--------------------------|----------------------|-------------------------|----------------------|----------------------|

Well Status

| | | | | | |
|---|---|-----|-----|---|-------------------------|
| <input checked="" type="radio"/> YES TA'D WELL NO | <input checked="" type="radio"/> YES SHUT-IN NO | INJ | SWD | <input checked="" type="radio"/> OIL PRODUCER GAS | DATE 12-17-20 |
|---|---|-----|-----|---|-------------------------|

OBSERVED DATA

| | (A)Surface | (B)Interm(1) | (C)Interm(2) | (D)Prod Csg | (E)Tubing |
|-----------------------------|---|--------------|--------------|---|-------------------------------------|
| Pressure | <input checked="" type="checkbox"/> | | | <input checked="" type="checkbox"/> | <input checked="" type="checkbox"/> |
| Flow Characteristics | | | | | |
| Puff | Y / <input checked="" type="checkbox"/> N | Y / N | Y / N | <input checked="" type="checkbox"/> Y / N | CO2 ___ |
| Steady Flow | Y / <input checked="" type="checkbox"/> N | Y / N | Y / N | Y / <input checked="" type="checkbox"/> N | WTR ___ |
| Surges | Y / <input checked="" type="checkbox"/> N | Y / N | Y / N | Y / <input checked="" type="checkbox"/> N | GAS ___ |
| Down to nothing | <input checked="" type="checkbox"/> Y / N | Y / N | Y / N | <input checked="" type="checkbox"/> Y / N | Type of Fluid |
| Gas or Oil | Y / <input checked="" type="checkbox"/> N | Y / N | Y / N | Y / <input checked="" type="checkbox"/> N | Injected for |
| Water | Y / <input checked="" type="checkbox"/> N | Y / N | Y / N | Y / <input checked="" type="checkbox"/> N | Waterflood if applies. |

Remarks – Please state for each string (A,B,C,D,E) pertinent information regarding bleed down or continuous build up if applies.

1st T/A Test

| | | |
|--|----------------------------------|--|
| Signature: <i>Dustin Reeder</i> | OIL CONSERVATION DIVISION | |
| Printed name: DUSTIN REEDER | Entered into RBDMS | |
| Title: | Re-test | |
| E-mail Address: DREEDER@LEGACYRESERVES.COM | | |
| Date: <i>12-17-20</i> | Phone: | |
| | Witness: | |

Wellbore Schematic

Printed: 9/1/2021

Page 1

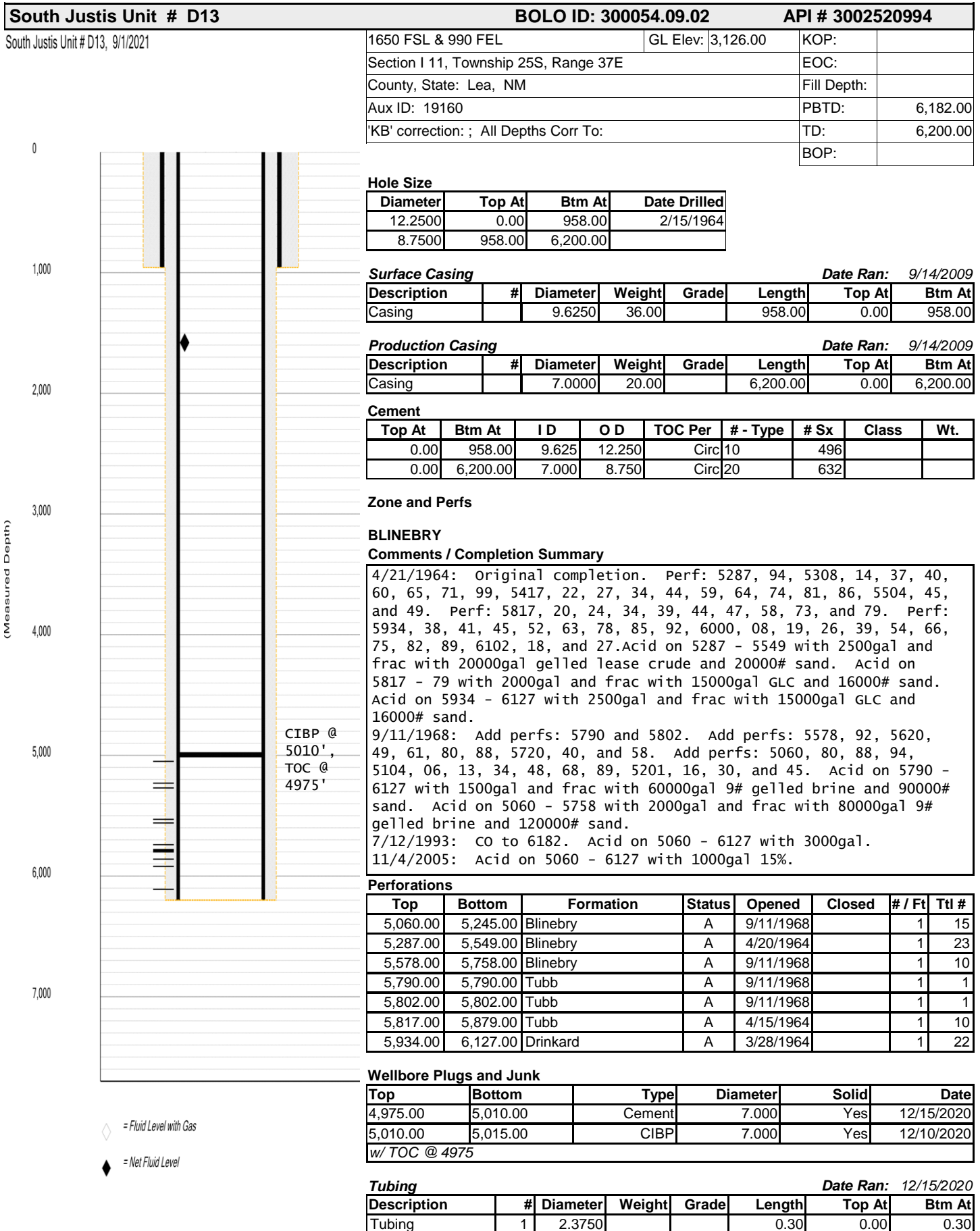

= Fluid Level with Gas

= Net Fluid Level

District I
1625 N. French Dr., Hobbs, NM 88240
Phone:(575) 393-6161 Fax:(575) 393-0720
District II
811 S. First St., Artesia, NM 88210
Phone:(575) 748-1283 Fax:(575) 748-9720
District III
1000 Rio Brazos Rd., Aztec, NM 87410
Phone:(505) 334-6178 Fax:(505) 334-6170
District IV
1220 S. St Francis Dr., Santa Fe, NM 87505
Phone:(505) 476-3470 Fax:(505) 476-3462

State of New Mexico
Energy, Minerals and Natural Resources
Oil Conservation Division
1220 S. St Francis Dr.
Santa Fe, NM 87505

CONDITIONS

Action 45729

CONDITIONS

| | |
|--|---|
| Operator: LEGACY RESERVES OPERATING, LP 15 Smith Road Midland, TX 79705 | OGRID: 240974 |
| | Action Number: 45729 |
| | Action Type: [C-103] Sub. Temporary Abandonment (C-103U) |

CONDITIONS

| | | |
|------------|------------------------|----------------|
| Created By | Condition | Condition Date |
| kfortner | Like approval from BLM | 9/16/2021 |