

Submit 1 Copy To Appropriate District Office  
District I - (575) 393-6161  
1625 N. French Dr., Hobbs, NM 88240  
District II - (575) 748-1283  
811 S. First St., Artesia, NM 88210  
District III - (505) 334-6178  
1000 Rio Brazos Rd., Aztec, NM 87410  
District IV - (505) 476-3460  
1220 S. St. Francis Dr., Santa Fe, NM 87505

State of New Mexico  
Energy, Minerals and Natural Resources

Form C-103  
Revised August 1, 2011

OIL CONSERVATION DIVISION  
1220 South St. Francis Dr.  
Santa Fe, NM 87505

WELL API NO. 30-025-05933
5. Indicate Type of Lease STATE <input type="checkbox"/> FEE <input checked="" type="checkbox"/>
6. State Oil & Gas Lease No. B-395
7. Lease Name or Unit Agreement Name L.M. LAMBERT
8. Well Number #009
9. OGRID Number 873
10. Pool name or Wildcat EUMONT/YATES/7 RVRS

SUNDRY NOTICES AND REPORTS ON WELLS (DO NOT USE THIS FORM FOR PROPOSALS TO DRILL OR TO DEEPEN OR PLUG BACK TO A DIFFERENT RESERVOIR. USE "APPLICATION FOR PERMIT" (FORM C-101) FOR SUCH PROPOSALS.)	
1. Type of Well: Oil Well <input type="checkbox"/> Gas Well <input checked="" type="checkbox"/> Other	
2. Name of Operator APACHE CORPORATION	
3. Address of Operator 303 VETERANS AIRPARK LANE, STE 3000, MIDLAND, TX 79705	
4. Well Location Unit Letter <u>H</u> : <u>2214</u> feet from the <u>N</u> line and <u>990</u> feet from the <u>E</u> line Section <u>6</u> Township <u>20S</u> Range <u>37E</u> NMPM LEA County	
11. Elevation (Show whether DR, RKB, RT, GR, etc.) 3570' GL	

12. Check Appropriate Box to Indicate Nature of Notice, Report or Other Data

NOTICE OF INTENTION TO:		SUBSEQUENT REPORT OF:	
PERFORM REMEDIAL WORK <input type="checkbox"/>	PLUG AND ABANDON <input type="checkbox"/>	REMEDIAL WORK <input type="checkbox"/>	ALTERING CASING <input type="checkbox"/>
TEMPORARILY ABANDON <input type="checkbox"/>	CHANGE PLANS <input type="checkbox"/>	COMMENCE DRILLING OPNS. <input type="checkbox"/>	P AND A <input checked="" type="checkbox"/>
PULL OR ALTER CASING <input type="checkbox"/>	MULTIPLE COMPL <input type="checkbox"/>	CASING/CEMENT JOB <input type="checkbox"/>	PNR <input type="checkbox"/>
DOWNHOLE COMMINGLE <input type="checkbox"/>			
OTHER: <input type="checkbox"/>		OTHER: <input type="checkbox"/>	

13. Describe proposed or completed operations. (Clearly state all pertinent details, and give pertinent dates, including estimated date of starting any proposed work). SEE RULE 19.15.7.14 NMAC. For Multiple Completions: Attach wellbore diagram of proposed completion or recompletion.

08/13/21-NOTIFIED NMOCD.

08/16/21-PERFD@2404' THRU 2-3/8" TUBING. SQUEEZED 50SX OF CLASS "C" CEMENT FROM 2404'-2176'.

08/17/21-NO TAG. SQUEEZED 30SX OF CLASS "C" CEMENT FROM 2404'-2200'. WOC&TAGGED@2043'. CUT 2-3/8" TUBING@1800'. LD DOWN 2-3/8" TUBING.SPOTTED 25SX OF CLASS "C" CEMENT FROM 1800'-1625'. SPOTTED 25SX OF CLASS "C" CEMENT FROM 1192'-992'.

08/18/21-TAGGED@1040'. SPOTTED 40SX OF CLASS "C" CEMENT FROM 305'-SURFACE. CEMENT VERIFIED AT SURFACE.

CUTOFF WELLHEAD, ANCHORS 3' BELOW SURFACE AND INSTALL DRYHOLE MARKER. TURN OVER FOR RECLAMATION.

CLOSED LOOP CONTAINMENT SYSTEM WILL BE USED FOR FLUIDS.

Spud Date:

Rig Release Date:

I hereby certify that the information above is true and complete to the best of my knowledge and belief.

SIGNATURE M. Lee Roark TITLE PLUGGING AGENT DATE 08/23/21

Type or print name M. LEE ROARK E-mail address: LEE@JMRSERVICES.COM PHONE: (432) 618-1050  
For State Use Only

APPROVED BY: Kerry Fortner TITLE Compliance Officer A DATE 9/21/21

Conditions of Approval (if any):

Authorized by Nicole Arriaga Regulatory Tech for Guinn Buckle Sr. Reclamation Foreman - Apache Corp



## WELL BORE INFO.

LEASE NAME	L. M. Lambert
WELL #	#009
API #	30.025.05933
COUNTY	LEA, NM

DEPTH SX/CMT

FINAL P&amp;A WB DIAGRAM

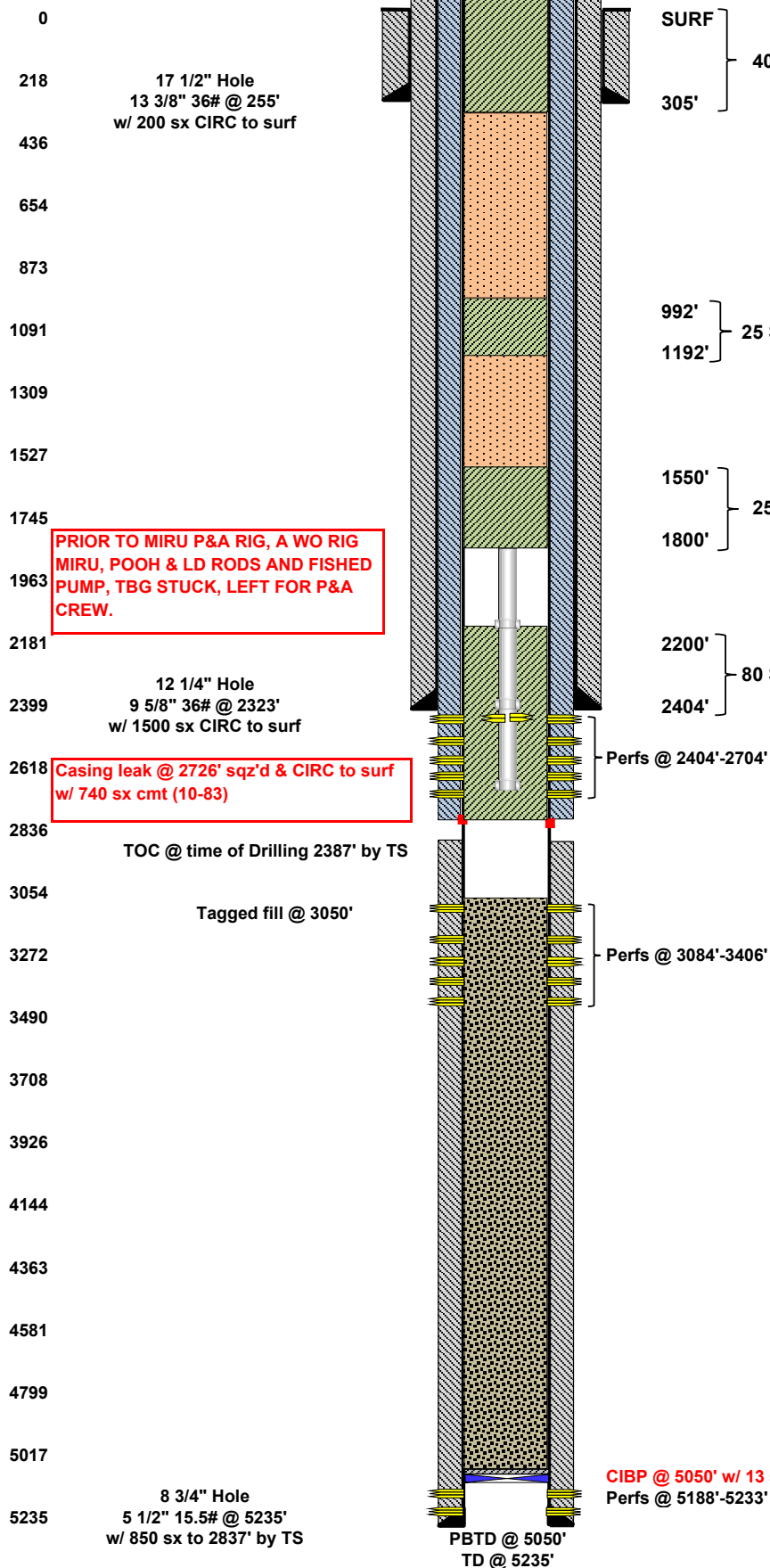

SURF

40 SX

305'

3. PUH & SPOTTED 40 SX CLASS "C" CMT FROM 305' TO SURF. CMT VERIFIED @ SURF. RDMO, CUT OFF WH, INSTALL DRY HOLE MARKER, CLEAN LOCATION, P&A COMPLETED ON 8-18-21.

SURF SHOE, WATER BOARD, &amp; SURF PLUG

992'

25 SX

1192'

2. PUH & SPOTTED 25 SX CLASS "C" CMT @ 1192'-992', TAGGED TOC @ 1040'. (TAG APPROVED BY KERRY FORTNER)

TOP OF SALT

1550'

25 SX

1800'

1. MIRU P&A RIG. RIH W/ WL & PERF'D THRU 2 3/8" TBG @ 2404' & SQZ'D 50 SX CLASS "C" CMT FROM 2404'-2176', NO TAG. SQZ'D ADDITIONAL 30 SX CLASS "C" CMT FROM 2404'-2200', TAGGED TOC INSIDE TUBING @ 2043'. CUT TUBING OFF @ 1800', LD TUBING. SPOTTED 25 SX CLASS "C" CMT FROM 1800'-1550'.

YATES, INTERM SHOE, &amp; BASE OF SALT

CIBP @ 5050' w/ 13 sx cmt

Perfs @ 5188'-5233'

**District I**

1625 N. French Dr., Hobbs, NM 88240  
Phone:(575) 393-6161 Fax:(575) 393-0720

**District II**

811 S. First St., Artesia, NM 88210  
Phone:(575) 748-1283 Fax:(575) 748-9720

**District III**

1000 Rio Brazos Rd., Aztec, NM 87410  
Phone:(505) 334-6178 Fax:(505) 334-6170

**District IV**

1220 S. St Francis Dr., Santa Fe, NM 87505  
Phone:(505) 476-3470 Fax:(505) 476-3462

**State of New Mexico**  
**Energy, Minerals and Natural Resources**  
**Oil Conservation Division**  
**1220 S. St Francis Dr.**  
**Santa Fe, NM 87505**

CONDITIONS

Action 45529

**CONDITIONS**

Operator: APACHE CORPORATION 303 Veterans Airpark Ln Midland, TX 79705	OGRID: 873
	Action Number: 45529
	Action Type: [C-103] Sub. Plugging (C-103P)

**CONDITIONS**

Created By	Condition	Condition Date
kfortner	None	9/21/2021