

Office
 District I – (575) 393-6161
 1625 N. French Dr., Hobbs, NM 88240
 District II – (575) 748-1283
 811 S. First St., Artesia, NM 88210
 District III – (505) 334-6178
 1000 Rio Brazos Rd., Aztec, NM 87410
 District IV – (505) 476-3460
 1220 S. St. Francis Dr., Santa Fe, NM
 87505

State of New Mexico
 Energy, Minerals and Natural Resources

Form C-103
 Revised July 18, 2013

OIL CONSERVATION DIVISION
 1220 South St. Francis Dr.
 Santa Fe, NM 87505

SUNDRY NOTICES AND REPORTS ON WELLS (DO NOT USE THIS FORM FOR PROPOSALS TO DRILL OR TO DEEPEN OR PLUG BACK TO A DIFFERENT RESERVOIR. USE "APPLICATION FOR PERMIT" (FORM C-101) FOR SUCH PROPOSALS.)		WELL API NO. 30-045-33533
1. Type of Well: Oil Well <input type="checkbox"/> Gas Well <input checked="" type="checkbox"/> Other		5. Indicate Type of Lease STATE <input type="checkbox"/> FEE <input checked="" type="checkbox"/>
2. Name of Operator HILCORP ENERGY COMPANY		6. State Oil & Gas Lease No.
3. Address of Operator 382 ROAD 3100, AZTEC NM 87410		7. Lease Name or Unit Agreement Name Hartman
4. Well Location Unit Letter <u>D</u> <u>935</u> feet from the <u>North</u> line and <u>995</u> feet from the <u>West</u> line Section <u>26</u> Township <u>30N</u> Range <u>11W</u> NMPM San Juan County		8. Well Number 4
11. Elevation (Show whether DR, RKB, RT, GR, etc.) 5900' GL		9. OGRID Number 372171
		10. Pool name or Wildcat Blanco Mesaverde/Basin Dakota

12. Check Appropriate Box to Indicate Nature of Notice, Report or Other Data

NOTICE OF INTENTION TO:	SUBSEQUENT REPORT OF:
PERFORM REMEDIAL WORK <input type="checkbox"/>	REMEDIAL WORK <input type="checkbox"/>
TEMPORARILY ABANDON <input type="checkbox"/>	ALTERING CASING <input type="checkbox"/>
PULL OR ALTER CASING <input type="checkbox"/>	COMMENCE DRILLING OPNS. <input type="checkbox"/>
DOWNHOLE COMMINGLE <input type="checkbox"/>	P AND A <input type="checkbox"/>
CLOSED-LOOP SYSTEM <input type="checkbox"/>	CASING/CEMENT JOB <input type="checkbox"/>
OTHER: <input type="checkbox"/> Re-Complete	OTHER: Record Clean-up <input checked="" type="checkbox"/>

13. Describe proposed or completed operations. (Clearly state all pertinent details, and give pertinent dates, including estimated date of starting any proposed work). SEE RULE 19.15.7.14 NMAC. For Multiple Completions: Attach wellbore diagram of proposed completion or recompletion.

RECORD CLEANUP: It was discovered through file review, that the workover operations for the wellbore prep was never filed. Please see the attached operations and current wellbore schematic.

Spud Date:

Rig Release Date:

I hereby certify that the information above is true and complete to the best of my knowledge and belief.

SIGNATURE A. Walker TITLE Operations / Regulatory Technician – Sr. DATE 9/8/2021

Type or print name Amanda Walker E-mail address: mwalker@hilcorp.com PHONE: 346-237-2177

For State Use Only

APPROVED BY: _____ TITLE _____ DATE _____

Conditions of Approval (if any):

HARTMAN 4

API# 30-045-33533

LEASE: FEE

CA#: NMNM73844

11/27/2018 (BH=0, SITP=95#, SICIP=95#) MIRU. BD TO TK. NUBOPE & RU FLOOR. TEST BOP 1500# X 20 MIN, NO LEAK OFF. TUBOSCOPE SCAN 2-3/8" 4.7# J-55 EUE TBG ON TOH. RD TUBOSCOPE. SIW, DRAIN UP EQUIP & SDFN.

11/28/2018 (BH=0, SICIP=90#) BD TO TK, PU TBG & TIH WITH 4-3/4" BIT & MILL TO 1246'. CONT PU TBG & TIH TO 5124' W/NO ISSUES. TOH W/ STRING MILL & BIT. TIH & **SET 5.5" 10K CIBP @ 5020'**, CIRC HOLE W/FW TREATED W/ BIOCID. PT CIBP & 5.5" CSG TO 1900# 15 MIN W/NO LK OFF; GOOD TEST. BLEED OFF PSI. TOH LD 2-3/8" TBG, BIT @ 3426', SIW. DRAIN UP EQUIP. SDFN.

11/29/2018 BIT @ 3426'. CONT TOH LD 2-3/8" TBG. RD FLOOR, NDBOPE, NU TST FLANGE. WELLCHECK PT CIBP & 5.5" CSG TO 4000# & RECORD ON CHART 30 MIN W/ NO LK OFF, GOOD TEST. ND TST FLANGE. NUT & SIW. **RDMO @ 1100 HRS.** W/O PERF & FRAC.



Current Schematic - Version 1

Well Name: HARTMAN #4

API / UWI 3004533533	Surface Legal Location T30N-R11W-S26	Field Name Basin Dakota	Route 0701	State/Province New Mexico	Well Configuration Type Vertical
Ground Elevation (ft) 5,900.00	Original KB/RT Elevation (ft) 5,912.00	KB-Ground Distance (ft) 12.00	KB-Casing Flange Distance (ft) 13.00	KB-Tubing Hanger Distance (ft)	

Vertical, Original Hole, 12/22/2020 12:18:14 PM

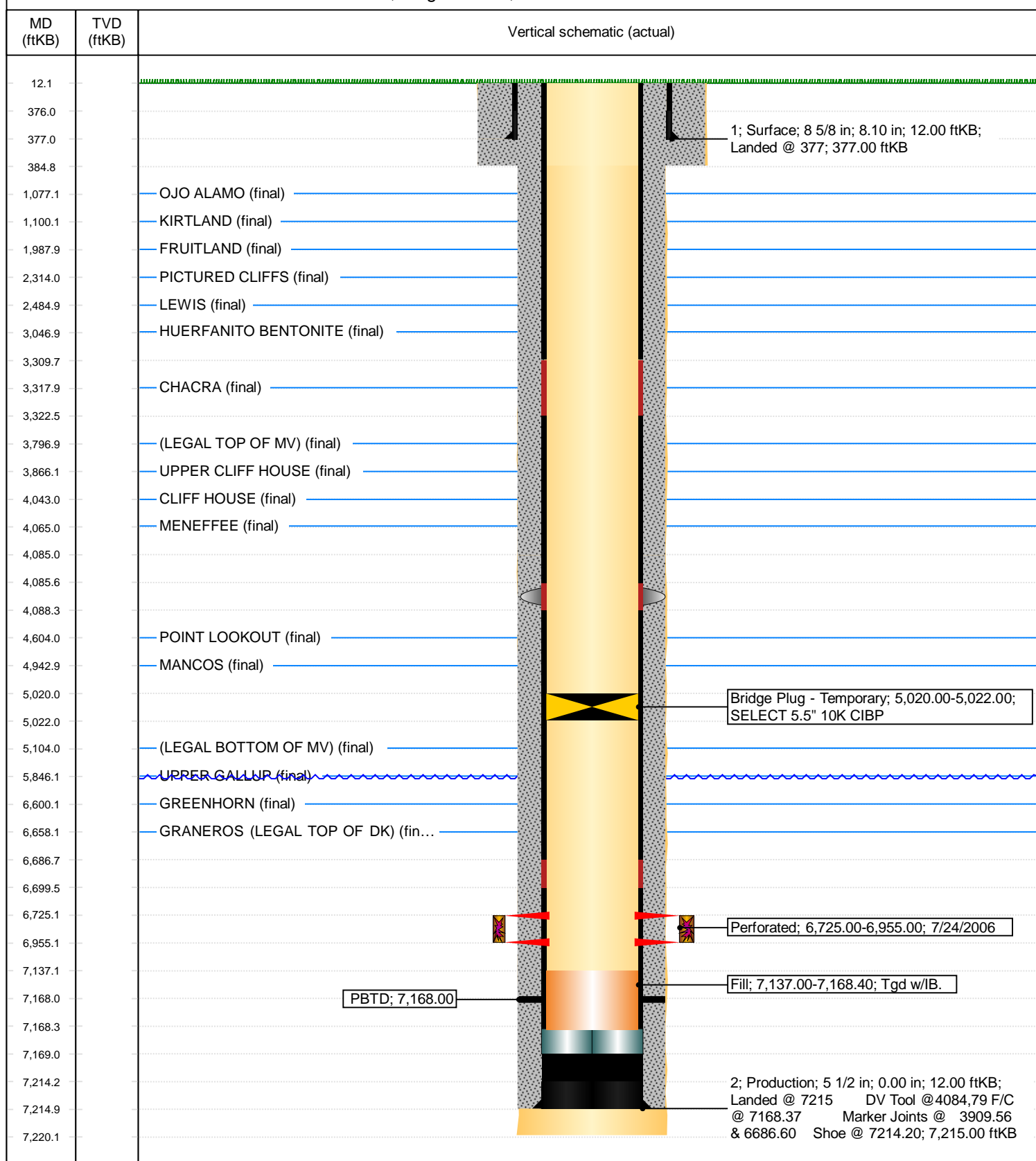



Current Schematic

Well Name: HARTMAN #4

API / UWI 3004533533	Surface Legal Location T30N-R11W-S26	Field Name Basin Dakota	Route 0701	State/Province New Mexico	Well Configuration Type Vertical
Ground Elevation (ft) 5,900.00	Original KB/RT Elevation (ft) 5,912.00	KB-Ground Distance (ft) 12.00	KB-Casing Flange Distance (ft) 13.00	KB-Tubing Hanger Distance (ft)	

Vertical, Original Hole, 5/19/2021 8:43:24 AM

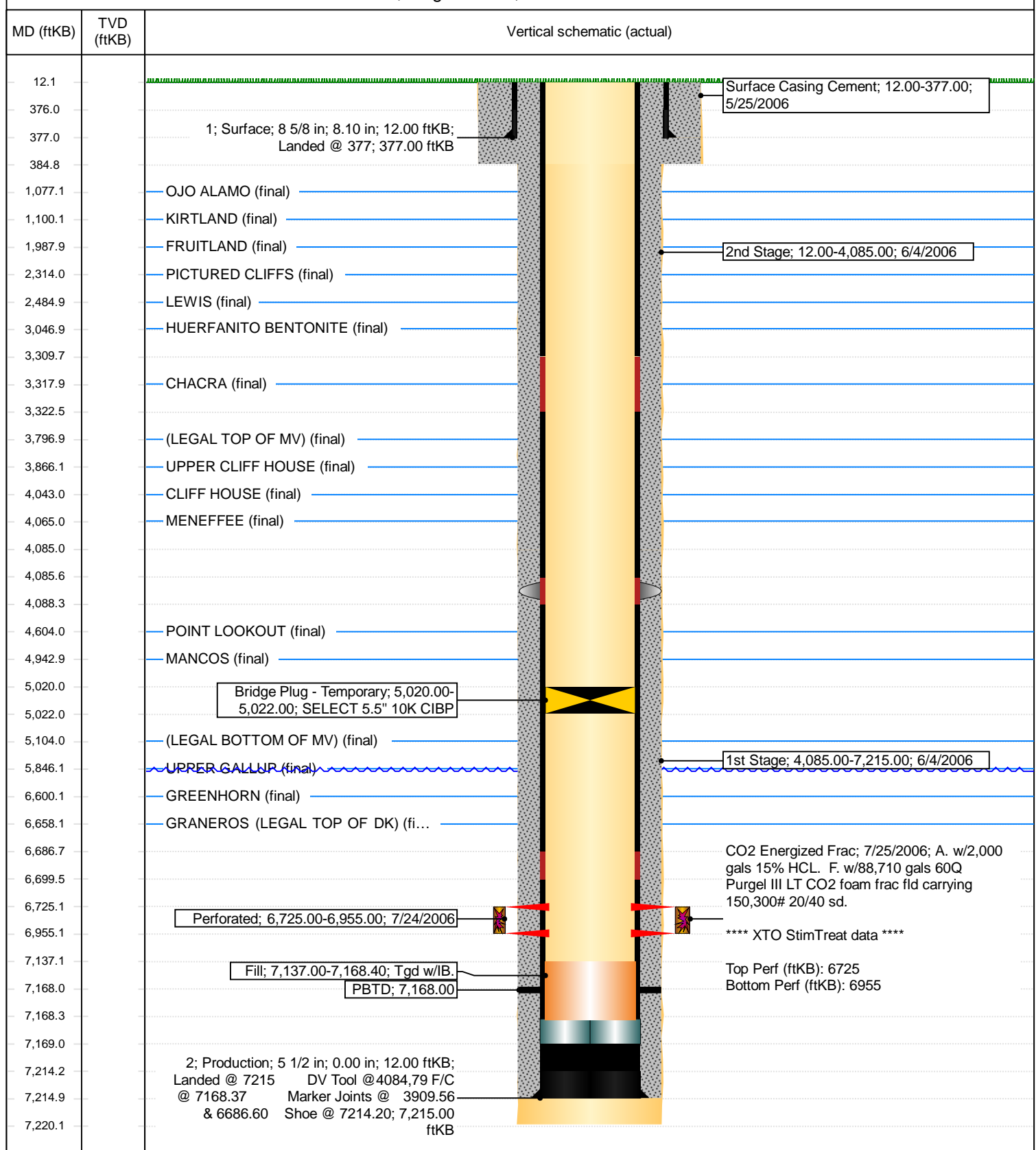

District I
1625 N. French Dr., Hobbs, NM 88240
Phone:(575) 393-6161 Fax:(575) 393-0720
District II
811 S. First St., Artesia, NM 88210
Phone:(575) 748-1283 Fax:(575) 748-9720
District III
1000 Rio Brazos Rd., Aztec, NM 87410
Phone:(505) 334-6178 Fax:(505) 334-6170
District IV
1220 S. St Francis Dr., Santa Fe, NM 87505
Phone:(505) 476-3470 Fax:(505) 476-3462

State of New Mexico
Energy, Minerals and Natural Resources
Oil Conservation Division
1220 S. St Francis Dr.
Santa Fe, NM 87505

CONDITIONS

Action 47017

CONDITIONS

Operator: HILCORP ENERGY COMPANY 1111 Travis Street Houston, TX 77002	OGRID: 372171
	Action Number: 47017
	Action Type: [C-103] Sub. Workover (C-103R)

CONDITIONS

Created By	Condition	Condition Date
ksimmons	None	9/22/2021