

Submit a Copy To Appropriate District  
Office  
District I – (575) 393-6161  
1625 N. French Dr., Hobbs, NM 88240  
District II – (575) 748-1283  
811 S. First St., Artesia, NM 88210  
District III – (505) 334-6178  
1000 Rio Brazos Rd., Aztec, NM 87410  
District IV – (505) 476-3460  
1220 S. St. Francis Dr., Santa Fe, NM  
87505

State of New Mexico  
Energy, Minerals and Natural Resources

Form C-103  
Revised July 18, 2013

OIL CONSERVATION DIVISION  
1220 South St. Francis Dr.  
Santa Fe, NM 87505

|   |
|---|
| WELL API NO.<br>30-045-06149  |
| 5. Indicate Type of Lease<br>STATE <input checked="" type="checkbox"/> FEE <input type="checkbox"/> |
| 6. State Oil & Gas Lease No.<br>E-3148-2  |
| 7. Lease Name or Unit Agreement Name<br>Burroughs Com   |
| 8. Well Number<br>1   |
| 9. OGRID Number<br>372171   |
| 10. Pool name or Wildcat<br>Blanco Pictured Cliffs South  |

**SUNDRY NOTICES AND REPORTS ON WELLS**  
(DO NOT USE THIS FORM FOR PROPOSALS TO DRILL OR TO DEEPEN OR PLUG BACK TO A DIFFERENT RESERVOIR. USE "APPLICATION FOR PERMIT" (FORM C-101) FOR SUCH PROPOSALS.)

|   |   |
|---|---|
| 1. Type of Well: Oil Well <input type="checkbox"/> Gas Well <input checked="" type="checkbox"/> Other   | 11. Elevation (Show whether DR, RKB, RT, GR, etc.)<br>5987' |
| 2. Name of Operator<br>HILCORP ENERGY COMPANY   |   |
| 3. Address of Operator<br>382 Road 3100, Aztec, NM 87410  |   |
| 4. Well Location<br>Unit Letter <u>H</u> : <u>1650</u> feet from the <u>North</u> line and <u>990</u> feet from the <u>East</u> line<br>Section <u>36</u> Township <u>27N</u> Range <u>08W</u> NMPM San Juan County |   |

12. Check Appropriate Box to Indicate Nature of Notice, Report or Other Data

| NOTICE OF INTENTION TO:                        |   | SUBSEQUENT REPORT OF:                            |   |
|--|---|--|---|
| PERFORM REMEDIAL WORK <input type="checkbox"/> | PLUG AND ABANDON <input type="checkbox"/> | REMEDIAL WORK <input type="checkbox"/>           | ALTERING CASING <input type="checkbox"/>    |
| TEMPORARILY ABANDON <input type="checkbox"/>   | CHANGE PLANS <input type="checkbox"/>     | COMMENCE DRILLING OPNS. <input type="checkbox"/> | P AND A <input checked="" type="checkbox"/> |
| PULL OR ALTER CASING <input type="checkbox"/>  | MULTIPLE COMPL <input type="checkbox"/>   | CASING/CEMENT JOB <input type="checkbox"/>       |   |
| DOWNHOLE COMMINGLE <input type="checkbox"/>    |   |  |   |
| CLOSED-LOOP SYSTEM <input type="checkbox"/>    |   |  |   |
| OTHER: <input type="checkbox"/>                |   | OTHER: <input type="checkbox"/>                  |   |

13. Describe proposed or completed operations. (Clearly state all pertinent details, and give pertinent dates, including estimated date of starting any proposed work). SEE RULE 19.15.7.14 NMAC. For Multiple Completions: Attach wellbore diagram of proposed completion or recompletion.

See attached for P&A operations.

Spud Date:

Rig Release Date:

I hereby certify that the information above is true and complete to the best of my knowledge and belief.

SIGNATURE Kandis Roland TITLE Operations/Regulatory Technician – Sr. DATE 9/15/2021

Type or print name Kandis Roland E-mail address: kroland@hilcorp.com PHONE: (713)757-5246

**For State Use Only**

APPROVED BY: Monica Kuehling TITLE Deputy Oil and Gas Inspector DATE 10/4/2021

Conditions of Approval (if any):

Burroughs Com 1  
30-045-06149  
P&A SR

**8/12/2021** –MIRU. SIBHP – 20 PSI, SIICP – 15 PSI, SICP – 45 PSI, SITP – N/A. BDW. RU wireline. RIH and set CIBP @ 2077'. POOH. RD wireline. ND WH, NU BOP. PT BOP. Good test. PU tbg to 2077'. SIW. SDFN.

**8/13/2021** – SIBHP – 6 PSI, SICP – 15 PSI, SITP – 0 PSI. RU pump to tbg. Circulate out csg w/ 11 bbls. PT csg to 500 psi. Good test. TOOH w/ tbg. RU cutters and run CBL from 2077' to surface. TOC @ 1017'. RD Wireline. TOOH w/ tbg to 2077'. Received verbal approval from Monica Kuehling, NMOCD to pump an inside plug up to and covering the Kirtland top. **Plug 1 (PC/Fruitland Tops 1405'-2077') Mix and pump: 19 sxs Glass G, 15.8 PPG. Displace w/ 4 bbls FW.** TOOH w/ tbg. SDFN.

**8/14/2021** – SIBHP – 6 PSI, SICP – 15 PSI, SITP – 0 PSI. TIH w/ tbg, tag cmt @ 1405'. Received verbal approval from Monica Kuehling, NMOCD to perf and pump an inside outside plug to cover the Ojo Alamo top with 100% excess on the backside. TOOH w/ tbg. RU wireline and perforate @ 1300'. **Plug 2 (Ojo Alamo) Mix and pump: 41 sxs Glass G, 15.8 PPG. Displace w/ 6 bbls FW** (31 sxs outside and 10 sxs inside). WOC. TIH tag cmt @ 995'. LD tbg. ND BOP. RU cutters and cut cgs at 880'. Strip on WH, NU BOP. TOOH w/ csg. SIW. SDFN.

**8/15/2021** - SIBHP – 6 PSI, SICP – 50 PSI, SITP – 0 PSI. TIH w/ scraper to 850'. TOOH w/ tbg. L/D scraper. R/U wireline and run CBL from 880' to surface. TIH w/ pkr and set @ 203'. PT csg 600 psi from 203' to surface, Good Test. Received verbal approval from Monica Kuehling, NMOCD to back off the 2 7/8" csg and shoot sqz pefs 50' below csg shoe and circulate to surface. TOOH w/ pkr. R/U wireline pef Sqz holes @ 183'. **Plug 3 (Surface 150' – 203') Mix and pump: 152 sxs Glass G, 15.8 PPG. Displace w/ 3 bbls FW** (146 sxs outside and 6 sxs inside). SDFN.

**8/16/2021** - SIBHP – 0 PSI, SICP – 5 PSI. TIH w/ tbg. Tag plug 3 @ 150'. **Plug 4 (Surface Plug 0' – 150') Mix and pump: 21 sxs Glass G, 1.18 Yield, 24.78 CF, 15.8 PPG.** LD Tbg. N/D BOP. D/O WH. WOC. Tested BHD and csg, no pressure/waterflow on either. Cut off WH. Install dry hole marker. Top off surface plug. RDMO

**The subject well was plugged and abandoned on 8/16/2021**



## Schematic - Current

Well Name: BURROUGHS COM #1

|   |   |  |                                     |  |                              |
|---|---|--|-------------------------------------|--|------------------------------|
| API / UWI<br>3004506149                   | Surface Legal Location<br>036-027N-008W-H | Field Name<br>BLANCO P.C. SOUTH (GAS)  | License No.                         | State/Province<br>NEW MEXICO                 | Well Configuration Type      |
| Original KB/RT Elevation (ft)<br>5,997.00 | KB-Ground Distance (ft)<br>10.00          | Original Spud Date<br>11/16/1953 00:00 | Rig Release Date<br>6/16/2000 11:00 | PBTD (All) (ftKB)<br>Original Hole - 2,189.0 | Total Depth All (TVD) (ftKB) |

## Most Recent Job

|  |                                     |                    |                                |                       |
|--|-------------------------------------|--------------------|--------------------------------|-----------------------|
| Job Category<br>Expense Plug & Abandon | Primary Job Type<br>ABANDONMENT P&A | Secondary Job Type | Actual Start Date<br>8/12/2021 | End Date<br>8/18/2021 |
|--|-------------------------------------|--------------------|--------------------------------|-----------------------|

TD: 2,209.0

Original Hole

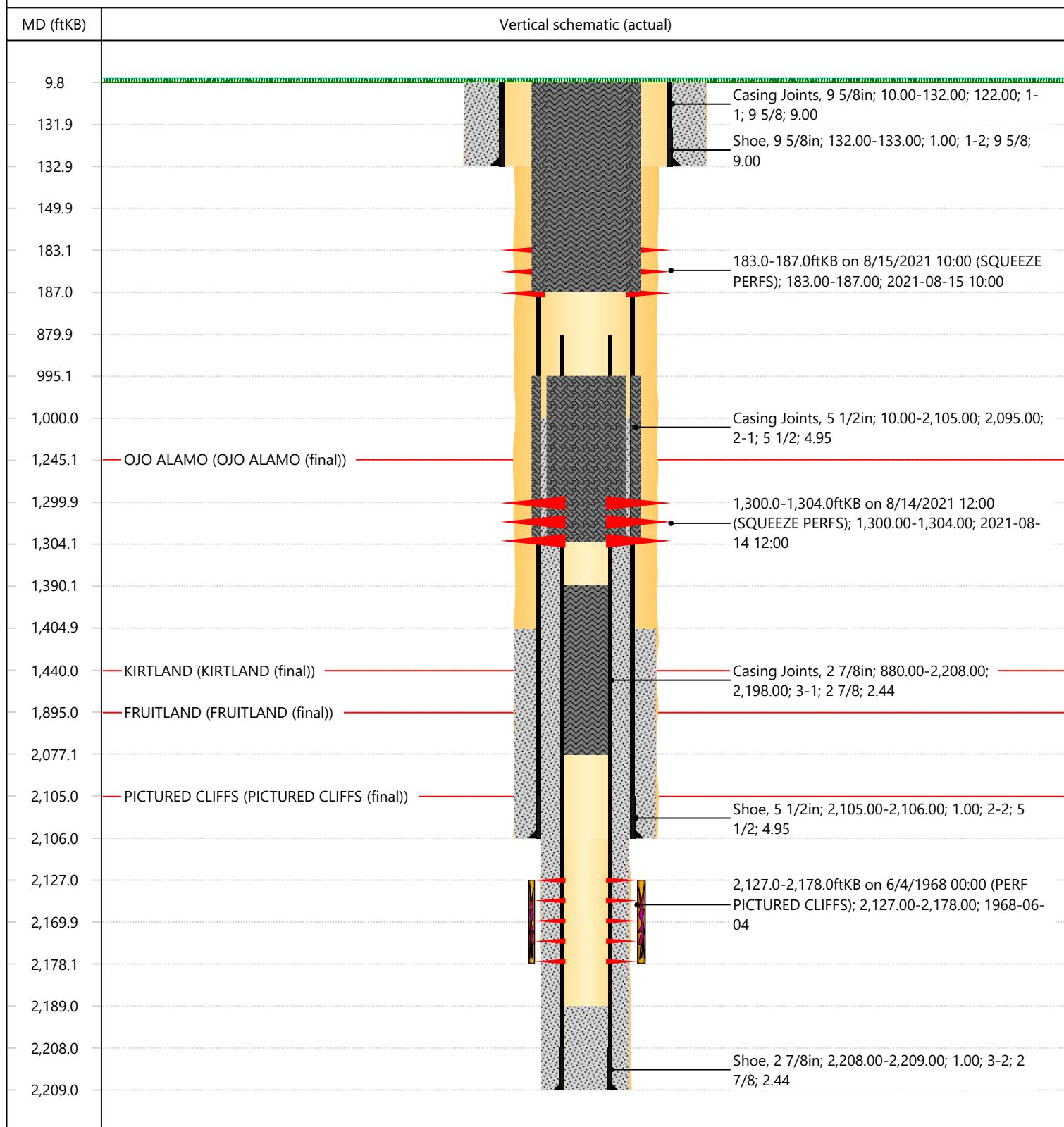

**District I**  
1625 N. French Dr., Hobbs, NM 88240  
Phone:(575) 393-6161 Fax:(575) 393-0720  
**District II**  
811 S. First St., Artesia, NM 88210  
Phone:(575) 748-1283 Fax:(575) 748-9720  
**District III**  
1000 Rio Brazos Rd., Aztec, NM 87410  
Phone:(505) 334-6178 Fax:(505) 334-6170  
**District IV**  
1220 S. St Francis Dr., Santa Fe, NM 87505  
Phone:(505) 476-3470 Fax:(505) 476-3462

**State of New Mexico**  
**Energy, Minerals and Natural Resources**  
**Oil Conservation Division**  
**1220 S. St Francis Dr.**  
**Santa Fe, NM 87505**

COMMENTS  
  
Action 49303

COMMENTS

|  |  |
|--|--|
| Operator:<br>HILCORP ENERGY COMPANY<br>1111 Travis Street<br>Houston, TX 77002 | OGRID:<br>372171                               |
|  | Action Number:<br>49303                        |
|  | Action Type:<br>[C-103] Sub. Plugging (C-103P) |

COMMENTS

| Created By  | Comment  | Comment Date |
|-------------|--|--------------|
| ahvermersch | Approved for plugging of wellbore only. Liability under bond is retained pending Receipt of C-103Q (Subsequent Report of Well Plugging). | 10/6/2021    |

**District I**  
1625 N. French Dr., Hobbs, NM 88240  
Phone:(575) 393-6161 Fax:(575) 393-0720  
**District II**  
811 S. First St., Artesia, NM 88210  
Phone:(575) 748-1283 Fax:(575) 748-9720  
**District III**  
1000 Rio Brazos Rd., Aztec, NM 87410  
Phone:(505) 334-6178 Fax:(505) 334-6170  
**District IV**  
1220 S. St Francis Dr., Santa Fe, NM 87505  
Phone:(505) 476-3470 Fax:(505) 476-3462

**State of New Mexico**  
**Energy, Minerals and Natural Resources**  
**Oil Conservation Division**  
**1220 S. St Francis Dr.**  
**Santa Fe, NM 87505**

CONDITIONS  
  
Action 49303

CONDITIONS

|  |  |
|--|--|
| Operator:<br>HILCORP ENERGY COMPANY<br>1111 Travis Street<br>Houston, TX 77002 | OGRID:<br>372171                               |
|  | Action Number:<br>49303                        |
|  | Action Type:<br>[C-103] Sub. Plugging (C-103P) |

CONDITIONS

|            |           |                |
|------------|-----------|----------------|
| Created By | Condition | Condition Date |
| mkuehling  | None      | 10/4/2021      |