

Well Name: HUMBLE N KIRTLAND	Well Location: T30N / R14W / SEC 13 / NWSE / 36.81143 / -108.2571	County or Parish/State: SAN JUAN / NM
Well Number: 1E	Type of Well: CONVENTIONAL GAS WELL	Allottee or Tribe Name:
Lease Number: NMSF079070	Unit or CA Name:	Unit or CA Number:
US Well Number: 3004523866	Well Status: Producing Gas Well	Operator: HILCORP ENERGY COMPANY

Notice of Intent

Sundry ID: 2638388

Type of Submission: Notice of Intent

Type of Action: Workover Operations

Date Sundry Submitted: 10/12/2021

Time Sundry Submitted: 01:23

Date proposed operation will begin: 10/25/2021

Procedure Description: Hilcorp Energy is requesting approval to repair the bradenhead for the subject well per the attached procedure.

Surface Disturbance

Is any additional surface disturbance proposed?: No

NOI Attachments

Procedure Description

Humble_N_Kirtland_1E_Bradenhead_Repair_NOI_20211012132245.pdf

Well Name: HUMBLE N KIRTLAND

Well Location: T30N / R14W / SEC 13 / NWSE / 36.81143 / -108.2571

County or Parish/State: SAN JUAN / NM

Well Number: 1E

Type of Well: CONVENTIONAL GAS WELL

Allottee or Tribe Name:

Lease Number: NMSF079070

Unit or CA Name:

Unit or CA Number:

US Well Number: 3004523866

Well Status: Producing Gas Well

Operator: HILCORP ENERGY COMPANY

Conditions of Approval

Specialist Review

BLM_Phone_Number_KR_10132021_20211013085447.pdf

Operator Certification

I certify that the foregoing is true and correct. Title 18 U.S.C. Section 1001 and Title 43 U.S.C. Section 1212, make it a crime for any person knowingly and willfully to make to any department or agency of the United States any false, fictitious or fraudulent statements or representations as to any matter within its jurisdiction. Electronic submission of Sundry Notices through this system satisfies regulations requiring a submission of Form 3160-5 or a Sundry Notice.

Operator Electronic Signature: PRISCILLA SHORTY

Signed on: OCT 12, 2021 01:23 PM

Name: HILCORP ENERGY COMPANY

Title: Regulatory Technician

Street Address: 382 Road 3100

City: Aztec

State: NM

Phone: (505) 324-5188

Email address: pshorty@hilcorp.com

Field Representative

Representative Name:

Street Address:

City:

State:

Zip:

Phone:

Email address:

BLM Point of Contact

BLM POC Name: KENNETH G RENNICK

BLM POC Title: Petroleum Engineer

BLM POC Phone: 5055647742

BLM POC Email Address: krennick@blm.gov

Disposition: Approved

Disposition Date: 10/13/2021

Signature: Kenneth Rennick



HILCORP ENERGY COMPANY
 Humble N Kirtland 1E
 Wellhead/Bradenhead Repair

API #:	3004523866
--------	------------

JOB PROCEDURES	
<input checked="" type="checkbox"/>	NMOCD Contact BLM and OCD 24 hrs prior to MIRU. Record and document all casing pressures <u>daily</u>, including BH, IC (if present) and PC. Comply with all BLM, NMOCD, and HEC safety and environmental regulations.
<input checked="" type="checkbox"/>	BLM
<p>1. Hold pre-job safety meeting. Comply with all BLM, NMOCD and HEC safety and environmental regulations. Scope location for base beam. If base beam can not be used, test rig anchors prior to moving in rig. Verify there is no H2S present prior to beginning operations. Verify cathodic is offline.</p> <p>2. MIRU workover rig. Check casing, tubing, and bradenhead pressures and record them in WellView.</p> <p>3. Remove existing piping on casing valve. RU blow lines from casing valves and begin blowing down casing pressure.</p> <p>4. ND wellhead and NU BOPE. Test and chart BOPs as per regulations. Record pressure test. PU and remove tubing hanger. MU tbg joints and RIH. Tag for fill and record fill depth in WellView. RU tbg scanner. TOO H with tubing while scanning. Repair tubing string as necessary for future operations.</p> <p>5. MU 4.5" csg scraper and RIH to +/- 6220' (50' above top perf). TOO H and LD scraper. MU 4.5" bridge plug and 4.5" packer in tandem and RIH with 2-3/8" workstring. Land bridge plug at +/- 6220'. Contact NMOCD 24 hours prior to upcoming (end of job's) MIT. Pressure test against RBP down tubing to verify RBP integrity and move uphole with tubing and packer to hole hunt and verify pressure leak source. Get shallow test against packer to verify wellhead integrity.</p> <p>6. While keeping hole loaded, RU WL and run CBL from plug depth to surface. Review results of CBL and casing test.</p> <p>7. Attempt to establish injection rate/circulation with water into either hole in casing or perforations. (If needed, perforate 4.5" casing based on results of CBL, potentially 50' below surface shoe. POOH with perf equip. RD E-line equip.) If unable to circulate or establish rate, plan to spot a balanced plug into hole/perfs to block squeeze. RU cement crew to pump Class G cement - adequate volumes with 100% excess dependent upon findings of CBL. Verify all holes have been squeezed and gas is cut off to surface.</p> <p>8. Drill out cement inside 4.5" casing. Contact NMOCD 24 hours prior to MIT. Pressure test the 4.5" casing to 580 psi for 30 min and record on a 2 hour chart for official MIT.</p> <p>9. Drill out or retrieve 4.5" bridge plug. MU 2-3/8" production tbg and RIH. Land tbg in the Dakota.</p> <p>10. ND BOPE, NU Wellhead and RDMO. Reschedule official Bradenhead test with OCD.</p>	



HILCORP ENERGY COMPANY
Humble N Kirtland 1E
Wellhead/Bradenhead Repair

Humble N Kirtland 1E - CURRENT WELLBORE SCHEMATIC



Current Schematic - Version 3

Well Name: HUMBLE N KIRTLAND #1E

API / UWI 3004523866	Surface Legal Location T30N-R14W-S13	Field Name Basin Dakota	Route 0202	State/Province New Mexico	Well Configuration Type Vertical
Ground Elevation (ft) 5,891.00	Original KB/RT Elevation (ft) 5,903.00	KB-Ground Distance (ft) 12.00	KB-Casing Flange Distance (ft)	KB-Tubing Hanger Distance (ft)	

Original Hole [Vertical]

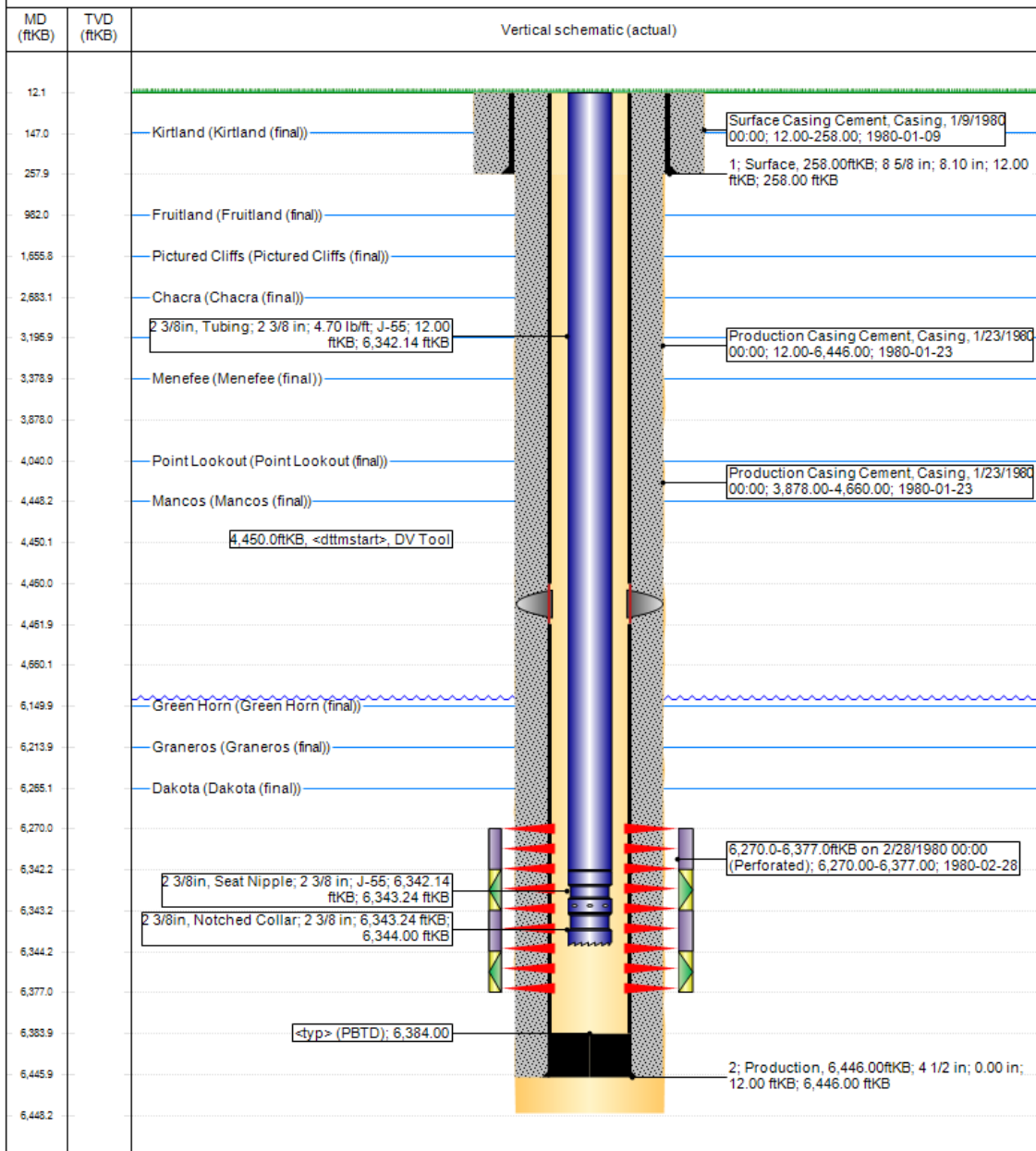

**UNITED STATES DEPARTMENT OF THE INTERIOR
BUREAU OF LAND MANAGEMENT
FARMINGTON DISTRICT OFFICE
6251 COLLEGE BLVD.
FARMINGTON, NEW MEXICO 87402**

1. 24 hours prior to conducting work, contact BLM Inspection and Enforcement at (505) 564 – 7750. This is also the number to contact for after business hours and weekends.

K. Rennick 10/13/2021

District I
 1625 N. French Dr., Hobbs, NM 88240
 Phone:(575) 393-6161 Fax:(575) 393-0720

District II
 811 S. First St., Artesia, NM 88210
 Phone:(575) 748-1283 Fax:(575) 748-9720

District III
 1000 Rio Brazos Rd., Aztec, NM 87410
 Phone:(505) 334-6178 Fax:(505) 334-6170

District IV
 1220 S. St Francis Dr., Santa Fe, NM 87505
 Phone:(505) 476-3470 Fax:(505) 476-3462

State of New Mexico
Energy, Minerals and Natural Resources
Oil Conservation Division
1220 S. St Francis Dr.
Santa Fe, NM 87505

CONDITIONS
 Action 55582

CONDITIONS

Operator: HILCORP ENERGY COMPANY 1111 Travis Street Houston, TX 77002	OGRID: 372171
	Action Number: 55582
	Action Type: [C-103] NOI Workover (C-103G)

CONDITIONS

Created By	Condition	Condition Date
mkuehling	Submit CBL for NMOCD review - Notify NMOCD prior to any perforating or cementing. If holes are found contact NMOCD with hole interval(s) prior to any cementing.	11/5/2021