

Office
 District I – (575) 393-6161
 1625 N. French Dr., Hobbs, NM 88240
 District II – (575) 748-1283
 811 S. First St., Artesia, NM 88210
 District III – (505) 334-6178
 1000 Rio Brazos Rd., Aztec, NM 87410
 District IV – (505) 476-3460
 1220 S. St. Francis Dr., Santa Fe, NM
 87505

State of New Mexico
 Energy, Minerals and Natural Resources

Form C-103
 Revised July 18, 2013

OIL CONSERVATION DIVISION
 1220 South St. Francis Dr.
 Santa Fe, NM 87505

WELL API NO. 30-025-37428
5. Indicate Type of Lease STATE <input type="checkbox"/> FEE <input checked="" type="checkbox"/>
6. State Oil & Gas Lease No. 19520
7. Lease Name or Unit Agreement Name North Hobbs G/SA Unit
8. Well Number 722
9. OGRID Number 157984
10. Pool name or Wildcat HOBBS; GRAYBURG-SAN ANDRES

SUNDRY NOTICES AND REPORTS ON WELLS (DO NOT USE THIS FORM FOR PROPOSALS TO DRILL OR TO DEEPEN OR PLUG BACK TO A DIFFERENT RESERVOIR. USE "APPLICATION FOR PERMIT" (FORM C-101) FOR SUCH PROPOSALS.)	
1. Type of Well: Oil Well <input checked="" type="checkbox"/> Gas Well <input type="checkbox"/> Other <input type="checkbox"/>	
2. Name of Operator Occidental Permian LTD	
3. Address of Operator P.O. Box 4294 Houston, TX 77210-4294	
4. Well Location Unit Letter B : 1302 feet from the North line and 2608 feet from the East line Section 31 Township 18S Range 38E NMPM County LEA	
11. Elevation (Show whether DR, RKB, RT, GR, etc.) 3647' KB	

12. Check Appropriate Box to Indicate Nature of Notice, Report or Other Data

NOTICE OF INTENTION TO: PERFORM REMEDIAL WORK <input checked="" type="checkbox"/> PLUG AND ABANDON <input type="checkbox"/> TEMPORARILY ABANDON <input type="checkbox"/> CHANGE PLANS <input type="checkbox"/> PULL OR ALTER CASING <input type="checkbox"/> MULTIPLE COMPL <input type="checkbox"/> DOWNHOLE COMMINGLE <input type="checkbox"/> CLOSED-LOOP SYSTEM <input type="checkbox"/> OTHER: <input type="checkbox"/> OAP <input type="checkbox"/>		SUBSEQUENT REPORT OF: REMEDIAL WORK <input type="checkbox"/> ALTERING CASING <input type="checkbox"/> COMMENCE DRILLING OPNS. <input type="checkbox"/> P AND A <input type="checkbox"/> CASING/CEMENT JOB <input type="checkbox"/> OTHER: <input type="checkbox"/>	
--	--	---	--

13. Describe proposed or completed operations. (Clearly state all pertinent details, and give pertinent dates, including estimated date of starting any proposed work). SEE RULE 19.15.7.14 NMAC. For Multiple Completions: Attach wellbore diagram of proposed completion or recompletion.

Operation:

- RUPU, Kill well as needed, ND WD – NU BOP
- POOH with production equipment.
- RIH with 4-3/4" bit and clean out to 4392' (PBDT), POOH LD bit
- RU WL and perf as following; 4274' - 4280', 4295' - 4301', 4309' - 4315', 4322' - 4328', 4336' - 4342', 4349' - 4355' (4-JSPF)
- RD WL
- RIH with PPI toll and stim new perf with +/- 3300 gal of 15% NHC NEFE POOH LD PPI Tool
- RIH W/ pulsation tool and acid stim existing perf with ~ 4000 gal of 15% HCL NEFE, Flush and POOH with Pulsation Tool
- RU Cable Spooler, PU ESP and RIH with production equipment, set ESP intake @ ~ 4060', RD Spooler
- Return well to production

Spud Date:

Rig Release Date:

I hereby certify that the information above is true and complete to the best of my knowledge and belief.

SIGNATURE Roni Mathew TITLE Regulatory Analyst Sr. DATE 10/19/2021

Type or print name Roni Mathew E-mail address: roni_mathew@oxy.com PHONE: (713) 215-7827

For State Use Only

APPROVED BY: _____ TITLE _____ DATE _____

Conditions of Approval (if any):

**NHU 31-722****API# 30-025-37428**

TWN 18-S; RNG 38-E

Active - Producer

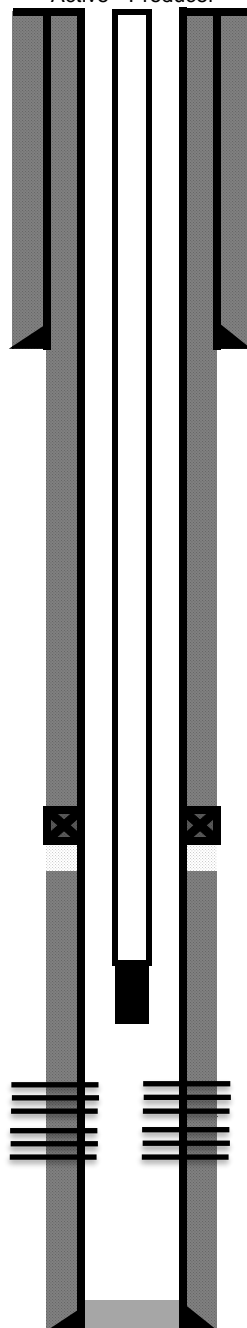

12-1/4: Hole

8 5/8" 24# @ 1543'
cmt'd w/ 750 sxs
TOC @ Surface (Circ.)

7-7/8 Hole

DV-TOOL @ 3497

ESP Intake set @ 4052'

Perfs

4147-4153, 4156 - 4161, 4176 - 4193,
4210-4221, 4228-4231, 4236-4253,
4259-4268, 4284-4289

5-1/2" 15.5# @ 4438'
cmt'd w/950 sxs
TOC @ Surface (Circ.)

TD @ 4438
PBD @ 4392



NHU 31-722

API# 30-025-37428

TWN 18-S; RNG 38-E

Active - Producer

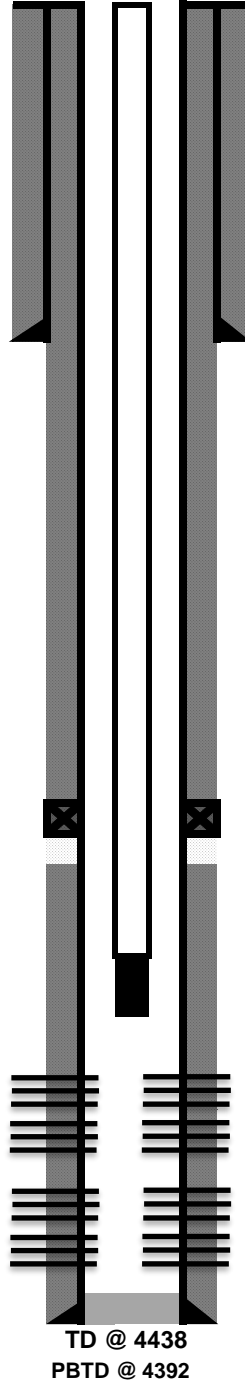

12-1/4: Hole

8 5/8" 24# @ 1543'
cmt'd w/ 750 sxs
TOC @ Surface (Circ.)

7-7/8 Hole

DV-TOOL @ 3497

ESP Intake set @ 4052'

Perfs

4147-4153, 4156 - 4161, 4176 - 4193,
4210-4221, 4228-4231, 4236-4253,
4259-4268, 4284-4289

Propose Perfs

4274' - 80', 4295'-4301', 4309'-4315'
4322'-28', 4336'-42', 4349'-55'

5-1/2" 15.5# @ 4438'
cmt'd w/950 sxs
TOC @ Surface (Circ.)

TD @ 4438
PBD @ 4392

District I
1625 N. French Dr., Hobbs, NM 88240
Phone:(575) 393-6161 Fax:(575) 393-0720
District II
811 S. First St., Artesia, NM 88210
Phone:(575) 748-1283 Fax:(575) 748-9720
District III
1000 Rio Brazos Rd., Aztec, NM 87410
Phone:(505) 334-6178 Fax:(505) 334-6170
District IV
1220 S. St Francis Dr., Santa Fe, NM 87505
Phone:(505) 476-3470 Fax:(505) 476-3462

State of New Mexico
Energy, Minerals and Natural Resources
Oil Conservation Division
1220 S. St Francis Dr.
Santa Fe, NM 87505

CONDITIONS

Action 56771

CONDITIONS

Operator: OCCIDENTAL PERMIAN LTD P.O. Box 4294 Houston, TX 772104294	OGRID: 157984
	Action Number: 56771
	Action Type: [C-103] NOI Workover (C-103G)

CONDITIONS

Created By	Condition	Condition Date
pkautz	None	11/12/2021