

Well Name: RED HILLS FEDERAL	Well Location: T25S / R33E / SEC 31 / NENE / 32.0943496 / -103.6062614	County or Parish/State: LEA / NM
Well Number: 106H	Type of Well: OIL WELL	Allottee or Tribe Name:
Lease Number: NMNM122620	Unit or CA Name:	Unit or CA Number:
US Well Number: 3002547036	Well Status: Approved Application for Permit to Drill	Operator: KAISER FRANCIS OIL COMPANY

Notice of Intent

Sundry ID: 2635103
Type of Submission: Notice of Intent
Date Sundry Submitted: 09/30/2021
Date proposed operation will begin: 09/20/2021
Type of Action: Other
Time Sundry Submitted: 02:57

Procedure Description: Kaiser-Francis Oil Company is requesting to move the SHL location of the Red Hills Federal 106H. Approved SHL 300 FNL 1055 FEL SEC 31-25S-33E Proposed SHL 340 FNL 2391 FEL Sec 31-25S-33E The well will be moving from Red Hills Pad 8 to Red Hills Pad 7. The pads are located in the same 1/2 section and are both existing locations. Moving to the proposed SHL will help prevent economic waste, reducing the amount of wells needed to be shut in for drilling and completion operations, and overall be a safer operation. No new surface disturbance is requested.

Surface Disturbance

Is any additional surface disturbance proposed?: No

NOI Attachments

Procedure Description

RED_HILLS_106H_20210930145555.pdf

Well Name: RED HILLS FEDERAL	Well Location: T25S / R33E / SEC 31 / NENE / 32.0943496 / -103.6062614	County or Parish/State: LEA / NM
Well Number: 106H	Type of Well: OIL WELL	Allottee or Tribe Name:
Lease Number: NMNM122620	Unit or CA Name:	Unit or CA Number:
US Well Number: 3002547036	Well Status: Approved Application for Permit to Drill	Operator: KAISER FRANCIS OIL COMPANY

Operator Certification

I certify that the foregoing is true and correct. Title 18 U.S.C. Section 1001 and Title 43 U.S.C. Section 1212, make it a crime for any person knowingly and willfully to make to any department or agency of the United States any false, fictitious or fraudulent statements or representations as to any matter within its jurisdiction. Electronic submission of Sundry Notices through this system satisfies regulations requiring a submission of Form 3160-5 or a Sundry Notice.

Operator Electronic Signature: ERIC HANSEN	Signed on: SEP 30, 2021 02:57 PM
Name: KAISER FRANCIS OIL COMPANY	
Title: Drilling Engineer	
Street Address: 6733 S. Yale Ave.	
City: Tulsa	State: OK
Phone: (918) 491-4339	
Email address: EricH@kfoc.net	

Field Representative

Representative Name: Jeremy Parent		
Street Address: 88 Shell Road		
City: Jal	State: NM	Zip: 88252
Phone: (580)504-2593		
Email address: JeremyP@kfoc.net		

BLM Point of Contact

BLM POC Name: Cody Layton	BLM POC Title: Assistant Field Manager Lands & Minerals
BLM POC Phone: 5752345959	BLM POC Email Address: clayton@blm.gov
Disposition: Approved	Disposition Date: 11/08/2021
Signature: Cody R. Layton	

District I
1625 N. French Dr., Hobbs, NM 88240
Phone: (575) 393-6161 Fax: (575) 393-0720
District II
811 S. First St., Artesia, NM 88210
Phone: (575) 748-1283 Fax: (575) 748-9720
District III
1000 Rio Brazos Road, Aztec, NM 87410
Phone: (505) 334-6178 Fax: (505) 334-6170
District IV
1220 S. St. Francis Dr., Santa Fe, NM 87505
Phone: (505) 476-3460 Fax: (505) 476-3462

State of New Mexico
Energy, Minerals & Natural Resources Department
OIL CONSERVATION DIVISION
1220 South St. Francis Dr.
Santa Fe, NM 87505

Form C-102
Revised August 1, 2011
Submit one copy to appropriate
District Office
☐ AMENDED REPORT

WELL LOCATION AND ACREAGE DEDICATION PLAT

¹ API Number 30-02547036	² Pool Code 97994	³ Pool Name WC-025 G-06 S253329D: Upper Bone Spring
⁴ Property Code	⁵ Property Name RED HILLS	⁶ Well Number 106H
⁷ OGRID No. 12361	⁸ Operator Name KAISER-FRANCIS OIL COMPANY	⁹ Elevation 3410.1

¹⁰ Surface Location

UL or lot no.	Section	Township	Range	Lot Idn	Feet from the	North/South line	Feet from the	East/West line	County
B	31	25 S	33 E		340	NORTH	2391	EAST	LEA

¹¹ Bottom Hole Location If Different From Surface

UL or lot no.	Section	Township	Range	Lot Idn	Feet from the	North/South line	Feet from the	East/West line	County
P	6	26 S	33 E		100	SOUTH	400	EAST	LEA
¹² Dedicated Acres	¹³ Joint or Infill	¹⁴ Consolidation Code	¹⁵ Order No. R-20405						

No allowable will be assigned to this completion until all interests have been consolidated or a non-standard unit has been approved by the division.

<p> ¹⁷ OPERATOR CERTIFICATION <i>I hereby certify that the information contained herein is true and complete to the best of my knowledge and belief, and that this organization either owns a working interest or unleased mineral interest in the land including the proposed bottom hole location or has a right to drill this well at this location pursuant to a contract with an owner of such a mineral or working interest, or to a voluntary pooling agreement or a compulsory pooling order heretofore entered by the division.</i> Eric Hansen 9/30/2021 Signature Date Eric Hansen Printed Name ErichH@kfoc.net E-mail Address </p>		<p> ¹⁸ SURVEYOR CERTIFICATION <i>I hereby certify that the well location shown on this plat was plotted from field notes of actual surveys made by me or under my supervision, and that the same is true and correct to the best of my belief.</i> SEPTEMBER 21, 2021 Date of Survey  Signature and Seal of Professional Surveyor: Certificate Number: 12797 </p>	
--	--	---	--

¹ API Number: 30-02547036
² Pool Code: 97994
³ Pool Name: WC-025 G-06 S253329D: Upper Bone Spring
⁴ Property Code: [blank]
⁵ Property Name: RED HILLS
⁶ Well Number: 106H
⁷ OGRID No.: 12361
⁸ Operator Name: KAISER-FRANCIS OIL COMPANY
⁹ Elevation: 3410.1

¹⁰ Surface Location:
 UL or lot no. B, Section 31, Township 25 S, Range 33 E, Feet from the 340, North/South line NORTH, Feet from the 2391, East/West line EAST, County LEA

¹¹ Bottom Hole Location If Different From Surface:
 UL or lot no. P, Section 6, Township 26 S, Range 33 E, Feet from the 100, North/South line SOUTH, Feet from the 400, East/West line EAST, County LEA

¹² Dedicated Acres: [blank], ¹³ Joint or Infill: [blank], ¹⁴ Consolidation Code: [blank], ¹⁵ Order No.: R-20405

¹⁷ OPERATOR CERTIFICATION:
 I hereby certify that the information contained herein is true and complete to the best of my knowledge and belief, and that this organization either owns a working interest or unleased mineral interest in the land including the proposed bottom hole location or has a right to drill this well at this location pursuant to a contract with an owner of such a mineral or working interest, or to a voluntary pooling agreement or a compulsory pooling order heretofore entered by the division.
Eric Hansen **9/30/2021**
 Signature Date
Eric Hansen
 Printed Name
ErichH@kfoc.net
 E-mail Address

¹⁸ SURVEYOR CERTIFICATION:
 I hereby certify that the well location shown on this plat was plotted from field notes of actual surveys made by me or under my supervision, and that the same is true and correct to the best of my belief.
 SEPTEMBER 21, 2021
 Date of Survey

 Signature and Seal of Professional Surveyor:
 Certificate Number: 12797

Intent ☒ As Drilled ☐

API #		
Operator Name: KAISER-FRANCIS OIL COMPANY	Property Name: RED HILLS	Well Number 106H

Kick Off Point (KOP)

UL	Section	Township	Range	Lot	Feet	From N/S	Feet	From E/W	County
Latitude					Longitude				NAD

First Take Point (FTP)

UL A	Section 31	Township 25S	Range 33E	Lot	Feet 100	From N/S NORTH	Feet 400	From E/W EAST	County LEA
Latitude 32.0940459					Longitude 103.6041466				NAD 83

Last Take Point (LTP)

UL P	Section 6	Township 26S	Range 33E	Lot	Feet 100	From N/S SOUTH	Feet 400	From E/W EAST	County LEA
Latitude 32.0655728					Longitude 103.6041408				NAD 83

Is this well the defining well for the Horizontal Spacing Unit? ☐Is this well an infill well? ☒

If infill is yes please provide API if available, Operator Name and well number for Defining well for Horizontal Spacing Unit.

API #		
Operator Name:	Property Name:	Well Number

KZ 06/29/2018

SECTION 31, TOWNSHIP 25 SOUTH, RANGE 33 EAST, N.M.P.M.
LEA COUNTY, STATE OF NEW MEXICO
SITE MAP

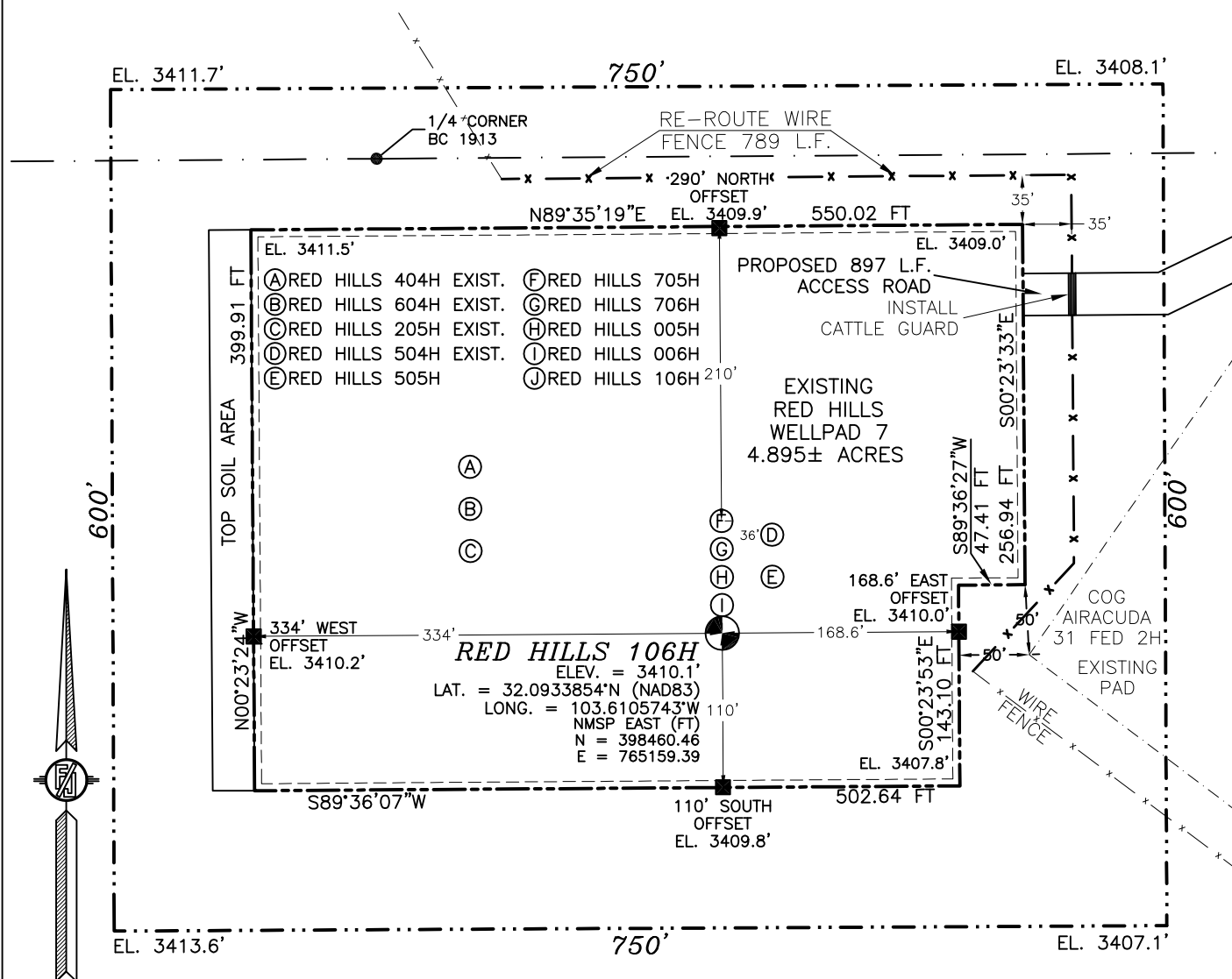

012 60 120 240

SCALE 1" = 120'

DIRECTIONS TO LOCATION

FROM THE INTERSECTION OF STATE HWY. 128 & CO. RD. 1 (ORLA HWY.), GO SOUTH ON CO. RD 1 APPROX. 8.1 MILES, TURN LEFT AND GO EAST ON CALICHE LEASE ROAD APPROX. 2.8 MILES, CONTINUE SOUTHEAST APPROX. 0.65 MILES, CONTINUE EAST APPROX. 0.5 MILES, CONTINUE NORTH APPROX. 0.35 MILES TO BEGIN ROAD SURVEY, FOLLOW ROAD SURVEY WEST 85° TO THE NORTHEAST PAD CORNER FOR THIS LOCATION.

I, FILIMON F. JARAMILLO, A NEW MEXICO LICENSED PROFESSIONAL SURVEYOR CERTIFY THAT I DIRECTED AND AM RESPONSIBLE FOR THIS SURVEY, THAT THIS SURVEY IS MADE AND CARRIED TO THE BEST OF MY KNOWLEDGE AND BELIEF AND THIS SURVEY DOES MEET THE MINIMUM STANDARDS FOR SURVEYS IN NEW MEXICO.

KAISER-FRANCIS OIL COMPANY
RED HILLS 106H
LOCATED 340 FT. FROM THE NORTH LINE
AND 2391 FT. FROM THE EAST LINE OF
SECTION 31, TOWNSHIP 25 SOUTH,
RANGE 33 EAST, N.M.P.M.
LEA COUNTY, STATE OF NEW MEXICO

SEPTEMBER 21, 2021

SURVEY NO. 6455D

MADRON SURVEYING, INC.

301 SOUTH CANAL
(575) 234-3341

CARLSBAD, NEW MEXICO

District I
1625 N. French Dr., Hobbs, NM 88240
Phone: (575) 393-6161 Fax: (575) 393-0720

District II
811 S. First St., Artesia, NM 88210
Phone: (575) 748-1283 Fax: (575) 748-9720

District III
1000 Rio Brazos Road, Aztec, NM 87410
Phone: (505) 334-6178 Fax: (505) 334-6170

District IV
1220 S. St. Francis Dr., Santa Fe, NM 87505
Phone: (505) 476-3460 Fax: (505) 476-3462

State of New Mexico
Energy, Minerals & Natural Resources Department
OIL CONSERVATION DIVISION
1220 South St. Francis Dr.
Santa Fe, NM 87505

Form C-102
Revised August 1, 2011
Submit one copy to appropriate
District Office

☐ AMENDED REPORT

WELL LOCATION AND ACREAGE DEDICATION PLAT

¹ API Number		² Pool Code	³ Pool Name
⁴ Property Code	⁵ Property Name RED HILLS		⁶ Well Number 106H
⁷ OGRID No. 12361	⁸ Operator Name KAISER-FRANCIS OIL COMPANY		⁹ Elevation 3410.1

¹⁰ Surface Location

UL or lot no.	Section	Township	Range	Lot Idn	Feet from the	North/South line	Feet from the	East/West line	County
B	31	25 S	33 E		340	NORTH	2391	EAST	LEA

¹¹ Bottom Hole Location If Different From Surface

UL or lot no.	Section	Township	Range	Lot Idn	Feet from the	North/South line	Feet from the	East/West line	County
P	6	26 S	33 E		100	SOUTH	400	EAST	LEA

¹² Dedicated Acres	¹³ Joint or Infill	¹⁴ Consolidation Code	¹⁵ Order No.
-------------------------------	-------------------------------	----------------------------------	-------------------------

No allowable will be assigned to this completion until all interests have been consolidated or a non-standard unit has been approved by the division.

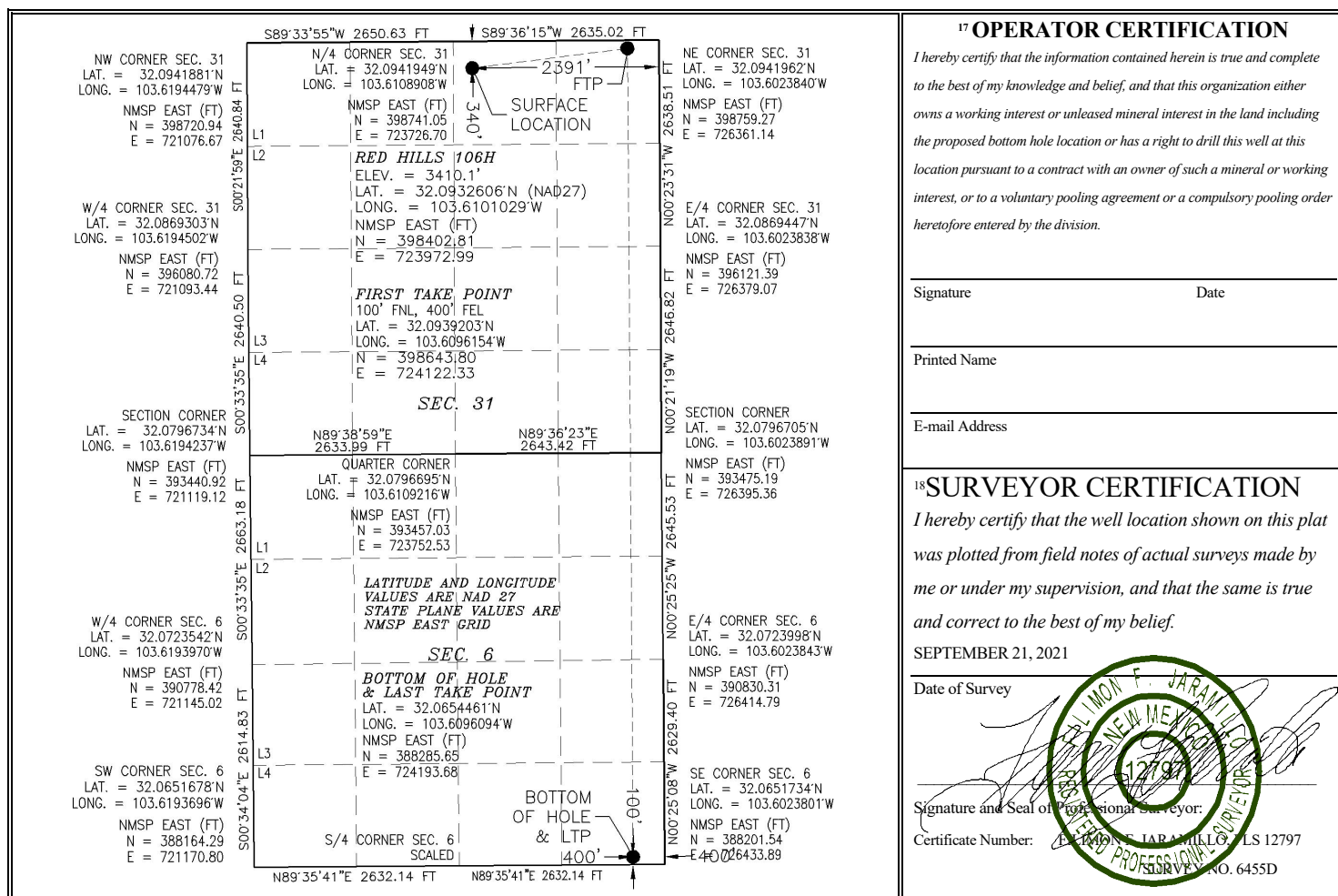

Intent ☐ As Drilled ☐

API #		
Operator Name: KAISER-FRANCIS OIL COMPANY	Property Name: RED HILLS	Well Number 106H

Kick Off Point (KOP)

UL	Section	Township	Range	Lot	Feet	From N/S	Feet	From E/W	County
Latitude					Longitude				NAD

First Take Point (FTP)

UL A	Section 31	Township 25S	Range 33E	Lot	Feet 100	From N/S NORTH	Feet 400	From E/W EAST	County LEA
Latitude 32.0939203					Longitude 103.6096154				NAD 27

Last Take Point (LTP)

UL P	Section 6	Township 26S	Range 33E	Lot	Feet 100	From N/S SOUTH	Feet 400	From E/W EAST	County LEA
Latitude 32.0654461					Longitude 103.6096094				NAD 27

Is this well the defining well for the Horizontal Spacing Unit? ☐Is this well an infill well? ☐

If infill is yes please provide API if available, Operator Name and well number for Defining well for Horizontal Spacing Unit.

API #		
Operator Name:	Property Name:	Well Number

KZ 06/29/2018

SECTION 31, TOWNSHIP 25 SOUTH, RANGE 33 EAST, N.M.P.M.
LEA COUNTY, STATE OF NEW MEXICO
SITE MAP

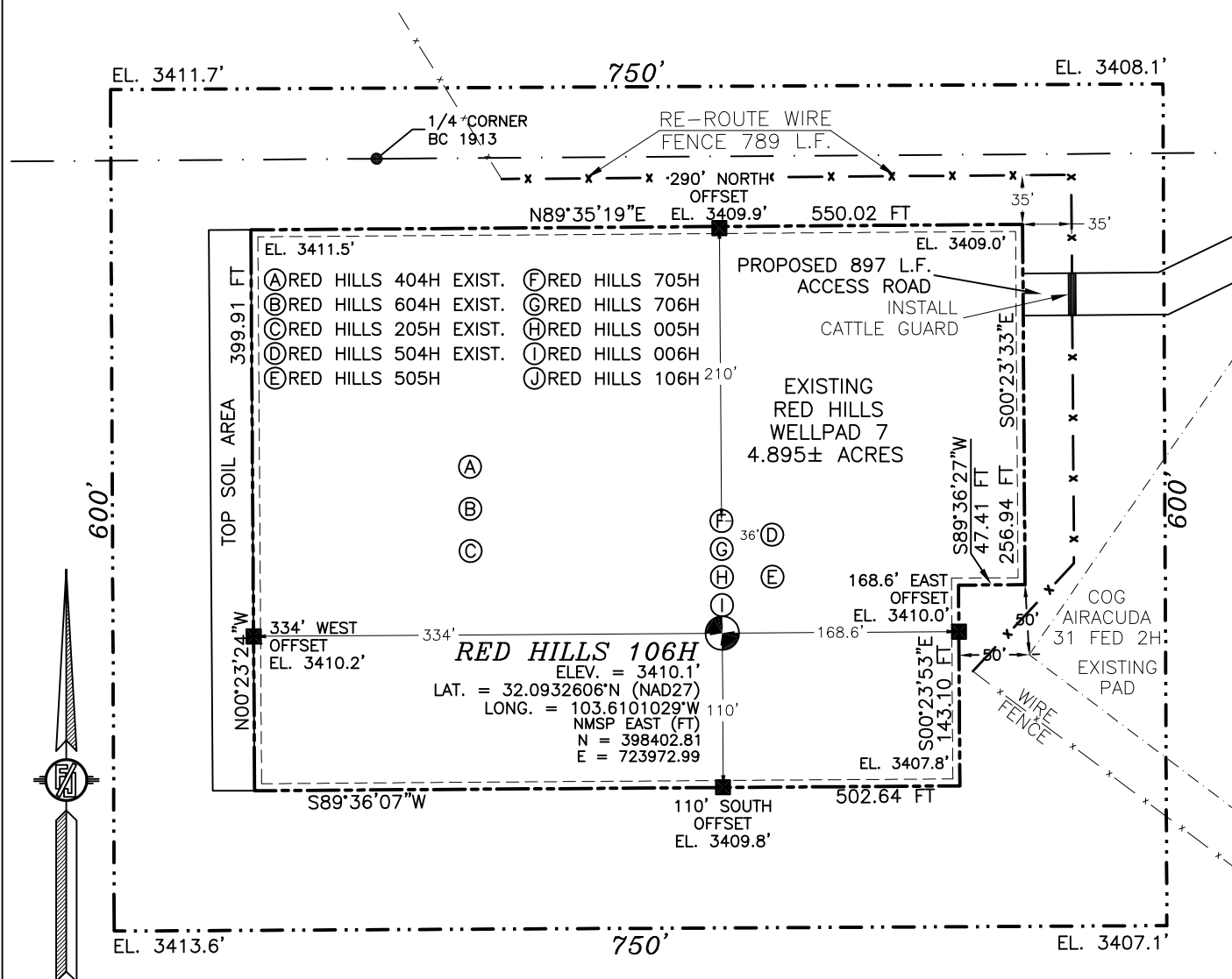

012 60 120 240

SCALE 1" = 120'

DIRECTIONS TO LOCATION

FROM THE INTERSECTION OF STATE HWY. 128 & CO. RD. 1 (ORLA HWY.), GO SOUTH ON CO. RD 1 APPROX. 8.1 MILES, TURN LEFT AND GO EAST ON CALICHE LEASE ROAD APPROX. 2.8 MILES, CONTINUE SOUTHEAST APPROX. 0.65 MILES, CONTINUE EAST APPROX. 0.5 MILES, CONTINUE NORTH APPROX. 0.35 MILES TO BEGIN ROAD SURVEY, FOLLOW ROAD SURVEY WEST 85° TO THE NORTHEAST PAD CORNER FOR THIS LOCATION.

I, FILIMON F. JARAMILLO, A NEW MEXICO LICENSED PROFESSIONAL SURVEYOR CERTIFY THAT I DIRECTED AND AM RESPONSIBLE FOR THIS SURVEY, THAT THIS SURVEY IS MADE AND CARRIED TO THE BEST OF MY KNOWLEDGE AND BELIEF AND THIS SURVEY DOES MEET THE MINIMUM STANDARDS FOR SURVEYS IN NEW MEXICO.

KAISER-FRANCIS OIL COMPANY
RED HILLS 106H
LOCATED 340 FT. FROM THE NORTH LINE
AND 2391 FT. FROM THE EAST LINE OF
SECTION 31, TOWNSHIP 25 SOUTH,
RANGE 33 EAST, N.M.P.M.
LEA COUNTY, STATE OF NEW MEXICO

SEPTEMBER 21, 2021

SURVEY NO. 6455D

MADRON SURVEYING, INC.

301 SOUTH CANAL
(575) 234-3341

CARLSBAD, NEW MEXICO

SECTION 31, TOWNSHIP 25 SOUTH, RANGE 33 EAST, N.M.P.M.
LEA COUNTY, STATE OF NEW MEXICO
INTERIM SITE RECLAMATION

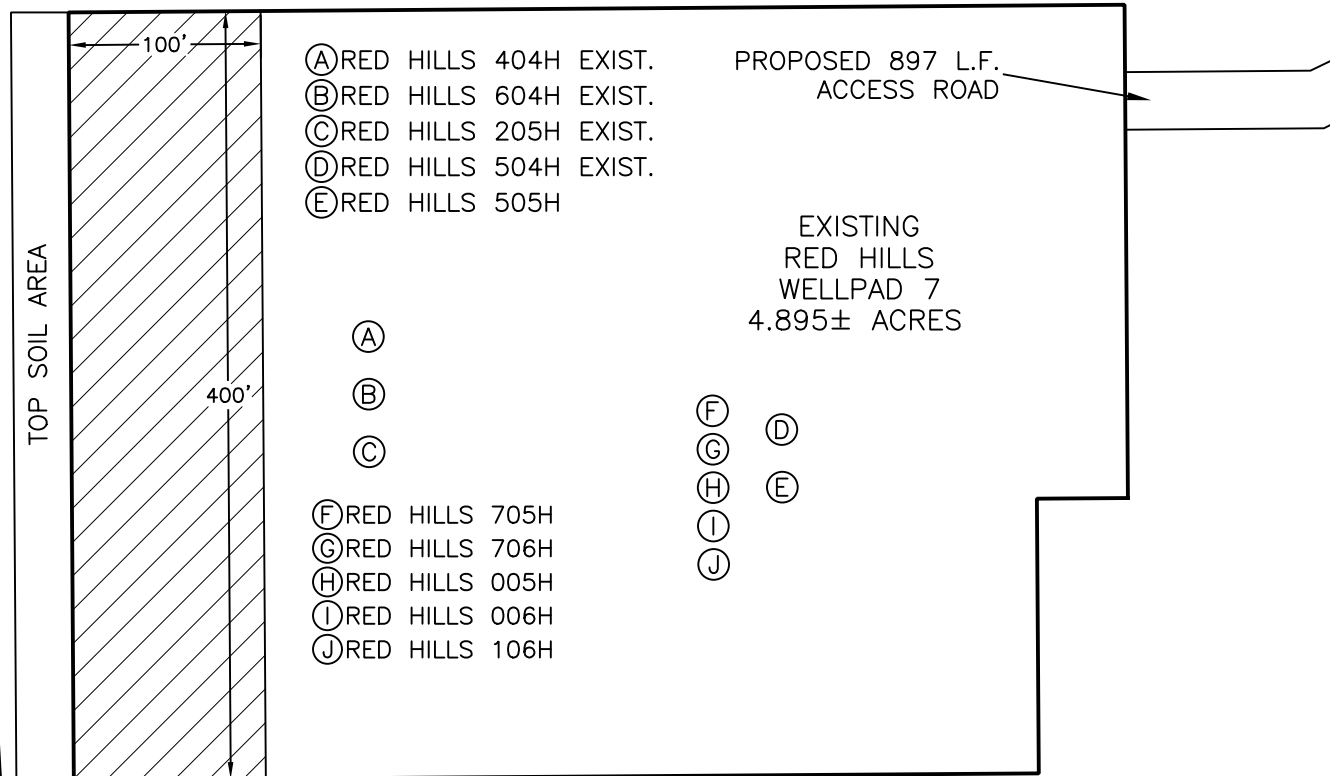

 DENOTES
RECLAMATION AREA
0.918± ACRES RECLAMATION AREA

0 10 50 100 200
SCALE 1" = 100'

KAISER-FRANCIS OIL COMPANY
RED HILLS 106H
LOCATED 340 FT. FROM THE NORTH LINE
AND 2391 FT. FROM THE EAST LINE OF
SECTION 31, TOWNSHIP 25 SOUTH,
RANGE 33 EAST, N.M.P.M.
LEA COUNTY, STATE OF NEW MEXICO

SEPTEMBER 21, 2021

SURVEY NO. 6455D

MADRON SURVEYING, INC. 301 SOUTH CANAL (575) 234-3341 CARLSBAD, NEW MEXICO

SECTION 31, TOWNSHIP 25 SOUTH, RANGE 33 EAST, N.M.P.M.
LEA COUNTY, STATE OF NEW MEXICO
LOCATION VERIFICATION MAP

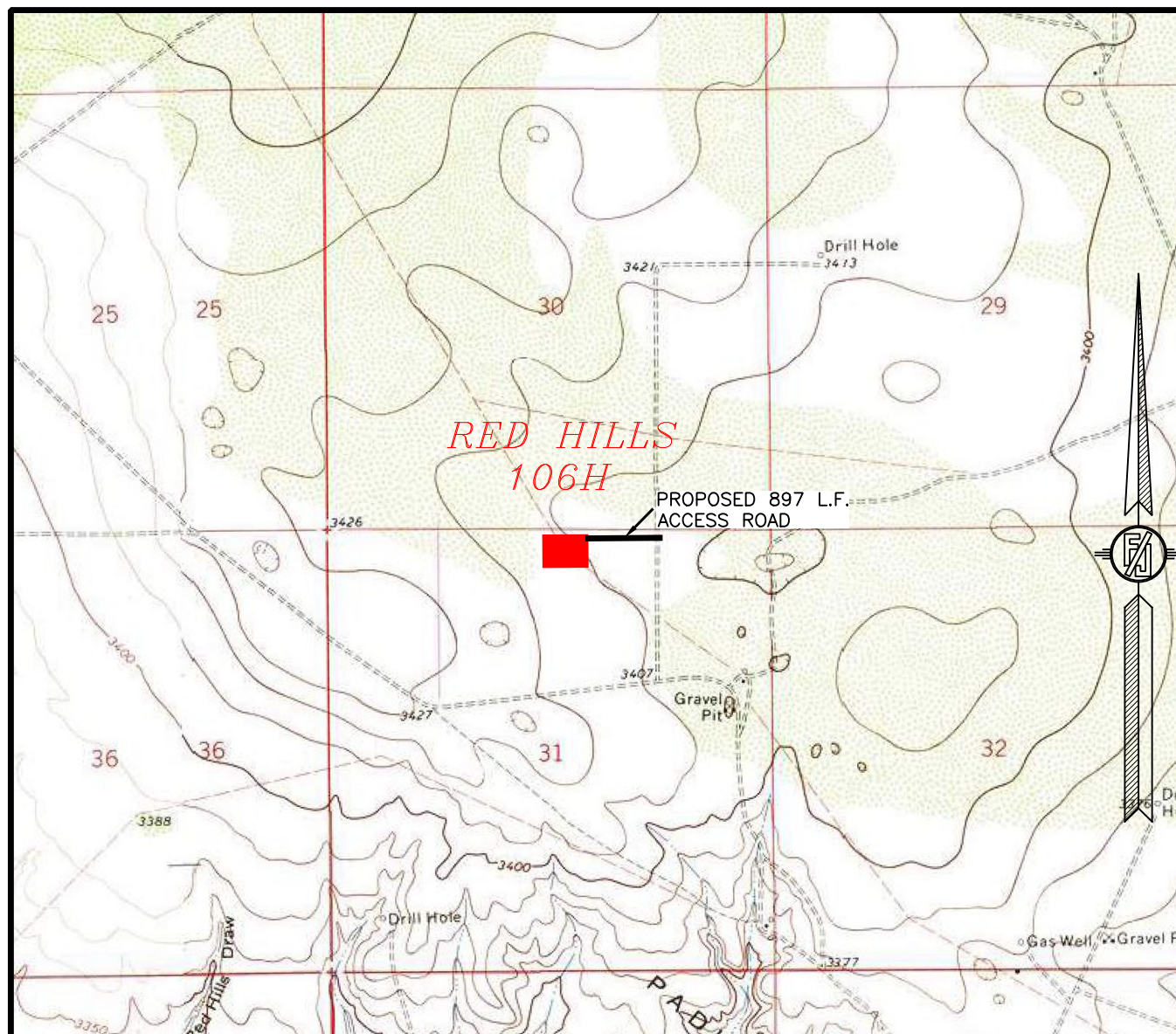

USGS QUAD MAP:
PADUCA BREAKS EAST

NOT TO SCALE

KAISER-FRANCIS OIL COMPANY
RED HILLS 106H
LOCATED 340 FT. FROM THE NORTH LINE
AND 2391 FT. FROM THE EAST LINE OF
SECTION 31, TOWNSHIP 25 SOUTH,
RANGE 33 EAST, N.M.P.M.
LEA COUNTY, STATE OF NEW MEXICO

SEPTEMBER 21, 2021

MADRON SURVEYING, INC.

301 SOUTH CANAL
(575) 234-3341

SURVEY NO. 6455D
CARLSBAD, NEW MEXICO

ST. HWY. 128
CO. RD. 1 (ORLA HWY.)

8.1 MILES

RED HILLS
106H

2.8 MILES
0.65 MILES

850'
0.35 MILES
0.5 MILES

JEEP TRAIL
PADUCA OIL FIELD
Red Hills
Breaks
Salado Draw
SALADO DRAW OIL FIELD

NOT TO SCALE

FROM THE INTERSECTION OF STATE HWY. 128 & CO. RD. 1 (ORLA HWY.), GO SOUTH ON CO. RD 1 APPROX. 8.1 MILES, TURN LEFT AND GO EAST ON CALICHE LEASE ROAD APPROX. 2.8 MILES, CONTINUE SOUTHEAST APPROX. 0.65 MILES, CONTINUE EAST APPROX. 0.5 MILES, CONTINUE NORTH APPROX. 0.35 MILES TO BEGIN ROAD SURVEY, FOLLOW ROAD SURVEY WEST 850' TO THE NORTHEAST PAD CORNER FOR THIS LOCATION.

KAISER-FRANCIS OIL COMPANY
RED HILLS 106H
LOCATED 340 FT. FROM THE NORTH LINE
AND 2391 FT. FROM THE EAST LINE OF
SECTION 31, TOWNSHIP 25 SOUTH,
RANGE 33 EAST, N.M.P.M.
LEA COUNTY, STATE OF NEW MEXICO

SEPTEMBER 21, 2021

MADRON SURVEYING, INC. 301 SOUTH CANAL
(575) 234-3341

SURVEY NO. 6455D
CARLSBAD, NEW MEXICO

SECTION 31, TOWNSHIP 25 SOUTH, RANGE 33 EAST, N.M.P.M.
LEA COUNTY, STATE OF NEW MEXICO
AERIAL PHOTO

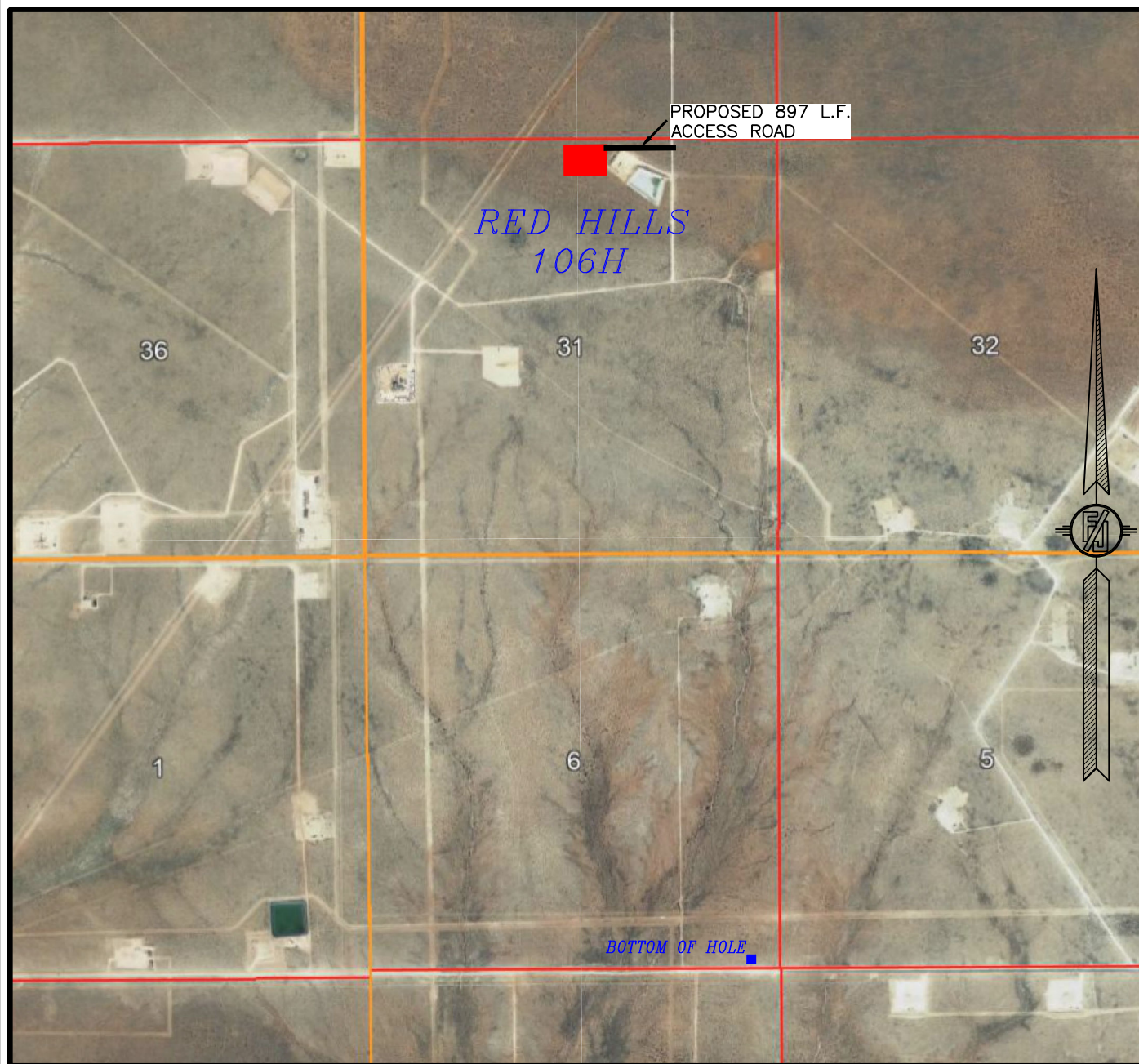

NOT TO SCALE
AERIAL PHOTO:
GOOGLE EARTH
FEB. 2019

KAISER-FRANCIS OIL COMPANY
RED HILLS 106H
LOCATED 340 FT. FROM THE NORTH LINE
AND 2391 FT. FROM THE EAST LINE OF
SECTION 31, TOWNSHIP 25 SOUTH,
RANGE 33 EAST, N.M.P.M.
LEA COUNTY, STATE OF NEW MEXICO

SEPTEMBER 21, 2021

SURVEY NO. 6455D

MADRON SURVEYING, INC. 301 SOUTH CANAL (575) 234-3341 CARLSBAD, NEW MEXICO

SECTION 31, TOWNSHIP 25 SOUTH, RANGE 33 EAST, N.M.P.M.
LEA COUNTY, STATE OF NEW MEXICO
AERIAL ACCESS ROUTE MAP

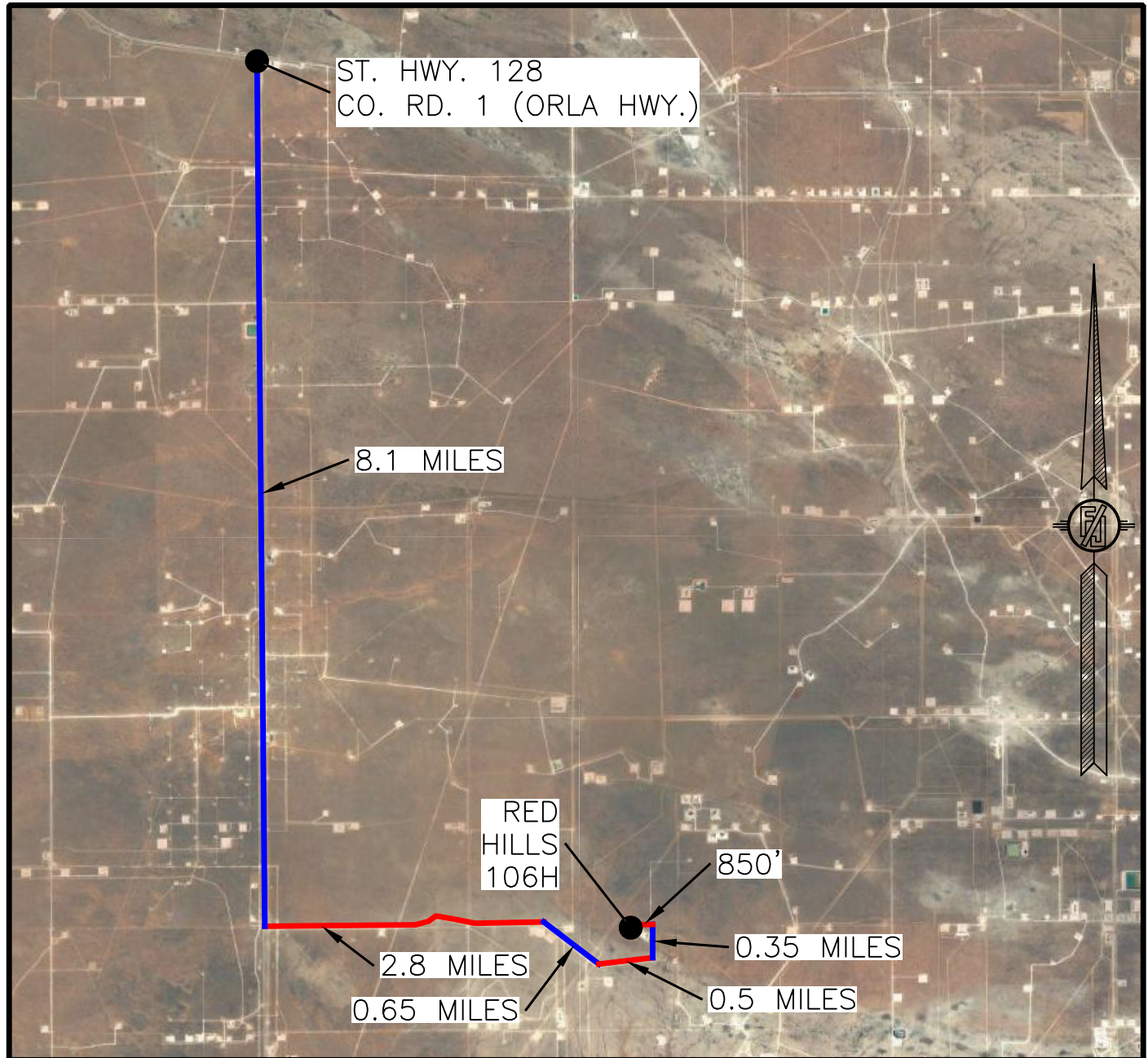

NOT TO SCALE
AERIAL PHOTO:
GOOGLE EARTH
FEB. 2019

KAISER-FRANCIS OIL COMPANY
RED HILLS 106H
LOCATED 340 FT. FROM THE NORTH LINE
AND 2391 FT. FROM THE EAST LINE OF
SECTION 31, TOWNSHIP 25 SOUTH,
RANGE 33 EAST, N.M.P.M.
LEA COUNTY, STATE OF NEW MEXICO

SEPTEMBER 21, 2021

MADRON SURVEYING, INC.

301 SOUTH CANAL
(575) 234-3341

SURVEY NO. 6455D
CARLSBAD, NEW MEXICO

1-MILE WELLS

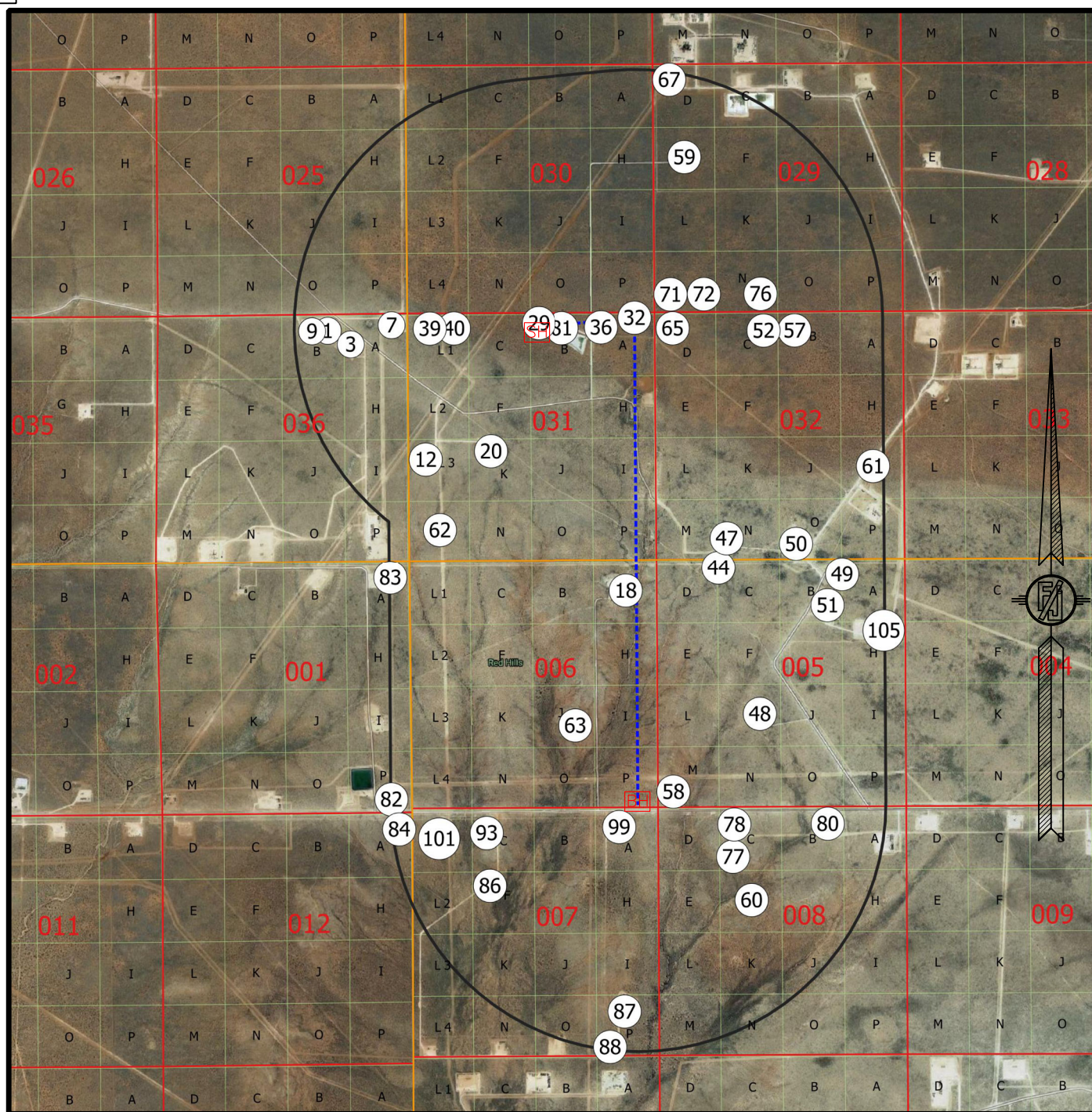

WELL DATA FROM NMOCD GIS - 8/18/21

[SH] SURFACE LOCATION

[BH] BOTTOM OF HOLE

(XX) WELLS WITHIN 1 MILE

--- WELL PATH

— 1-MILE BOUNDARY

KAISER-FRANCIS OIL COMPANY
RED HILLS 106H
 LOCATED 340 FT. FROM THE NORTH LINE
 AND 2391 FT. FROM THE EAST LINE OF
 SECTION 31, TOWNSHIP 25 SOUTH,
 RANGE 33 EAST, N.M.P.M.
 LEA COUNTY, STATE OF NEW MEXICO

SEPTEMBER 21, 2021

SURVEY NO. 6455D

MADRON SURVEYING, INC. 301 SOUTH CANAL
 (575) 234-3341

CARLSBAD, NEW MEXICO

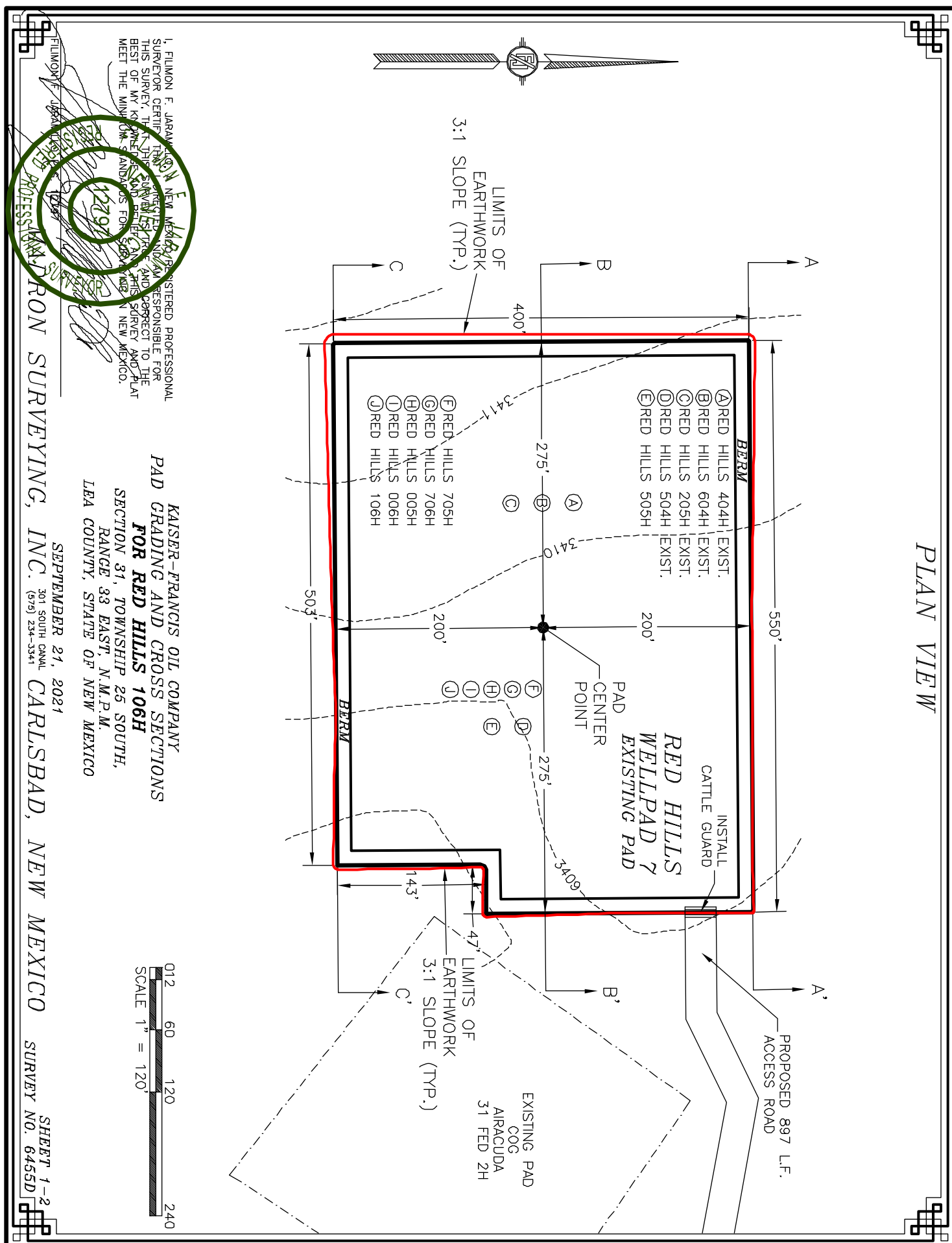

CROSS-SECTIONS

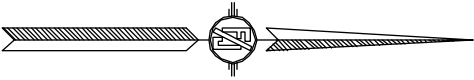
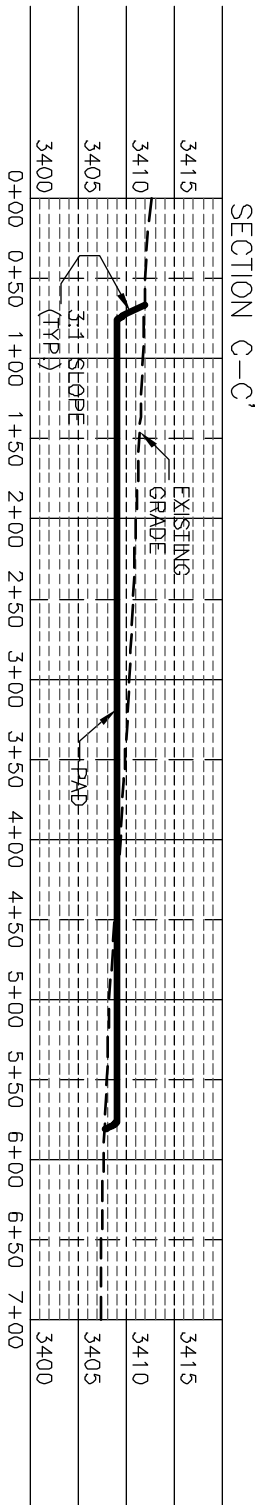
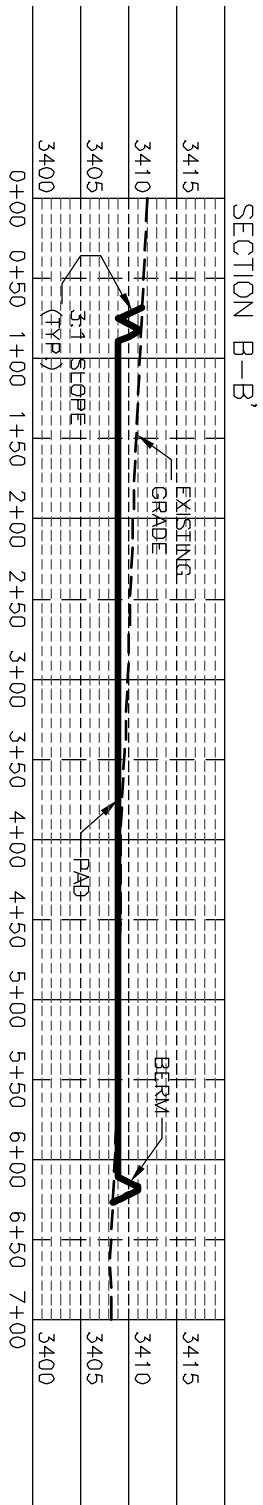
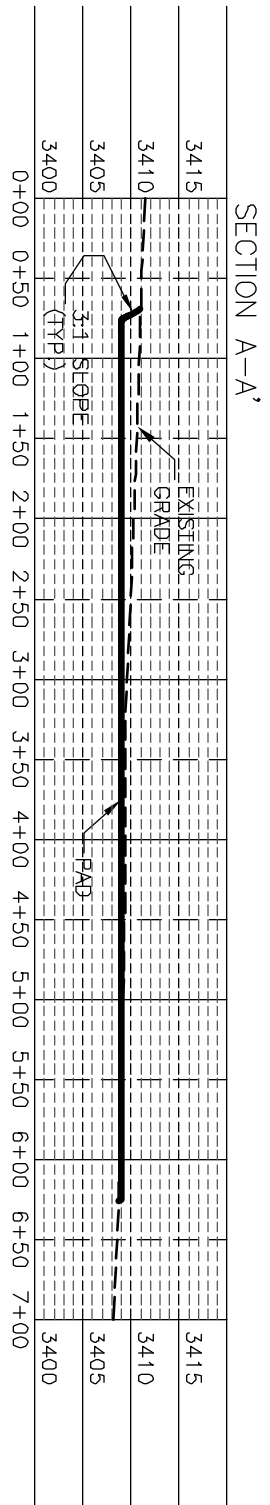

I, FILMON F. JARAMILA, A NEW MEXICO REGISTERED PROFESSIONAL SURVEYOR CERTIFICATE NO. 10284, AM RESPONSIBLE FOR THIS SURVEY. THE SURVEYING INSTRUMENTS AND EQUIPMENT USED IN THIS SURVEY AND PLAT MEET THE MINIMUM STANDARDS FOR SURVEYING IN NEW MEXICO.

KAISER-FRANCIS OIL COMPANY
PAD GRADING AND CROSS SECTIONS
FOR RED HILLS 106H
SECTION 31, TOWNSHIP 26 SOUTH,
RANGE 33 EAST, N.M.P.M.
LEA COUNTY, STATE OF NEW MEXICO

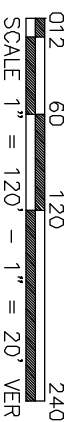

SEPTEMBER 21, 2021
301 SOUTH CANAL
(979) 234-3341

SURVEY NO. 6455D

SHEET 2-2

ACCESS ROAD PLAT

ACCESS ROAD FOR RED HILLS WELLPAD 7

(RED HILLS 404H, 604H, 205H, 504H, 505H, 705H 706H, 005H, 006H, & 106H)

KAISER-FRANCIS OIL COMPANY

CENTERLINE SURVEY OF AN ACCESS ROAD CROSSING

SECTION 31, TOWNSHIP 25 SOUTH, RANGE 33 EAST, N.M.P.M.

LEA COUNTY, STATE OF NEW MEXICO

SEPTEMBER 21, 2021

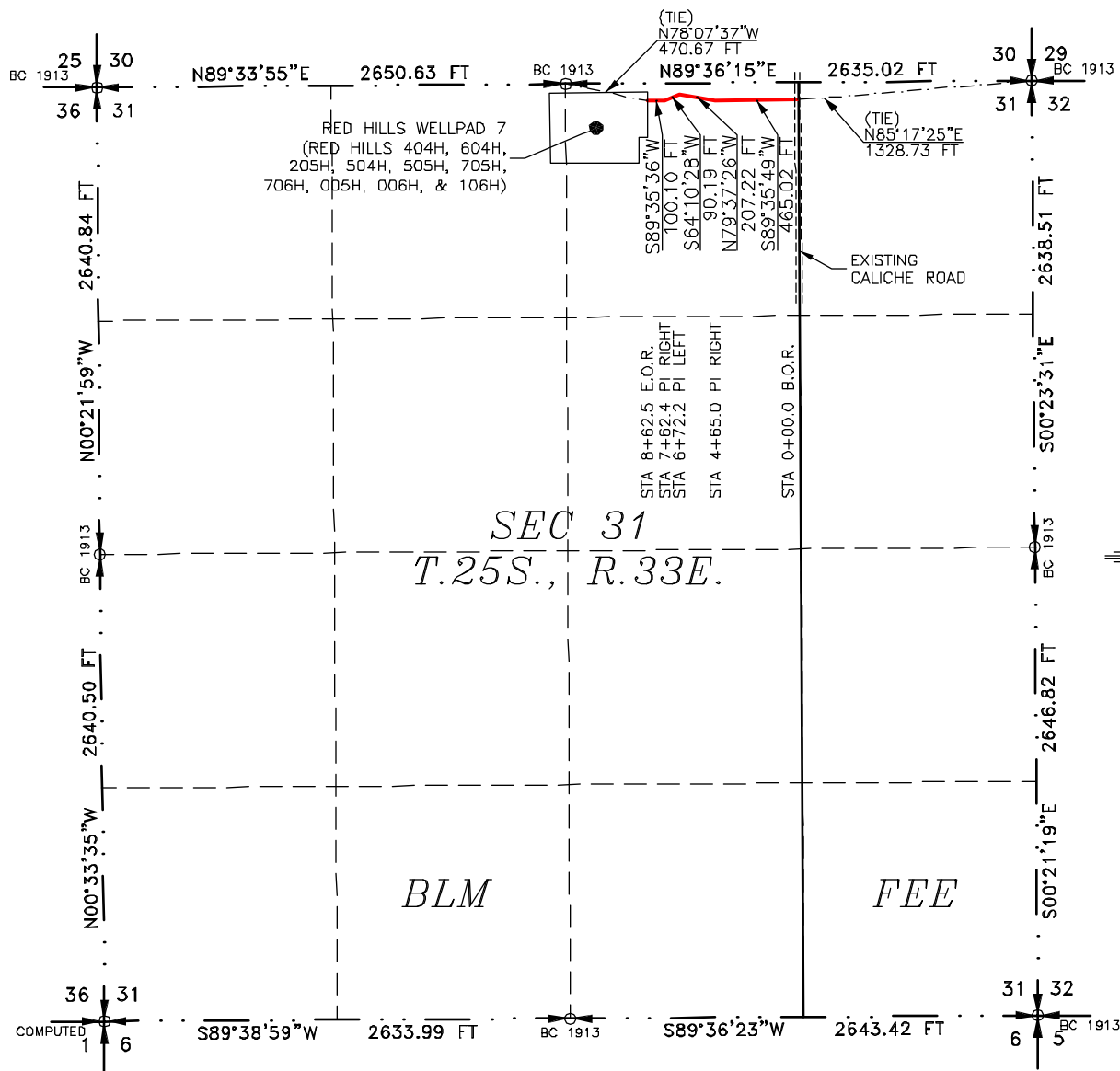

SEE NEXT SHEET (2-2) FOR DESCRIPTION

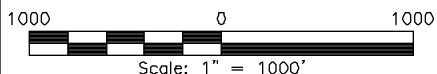
**GENERAL NOTES**

- 1.) THE INTENT OF THIS ROUTE SURVEY IS TO ACQUIRE AN EASEMENT.
- 2.) BASIS OF BEARING AND DISTANCE IS NMSP EAST (NAD83) MODIFIED TO SURFACE COORDINATES. NAD 83 (FEET) AND NAVD 88 (FEET) COORDINATE SYSTEMS USED IN THE SURVEY.

SHEET: 1-2

MADRON SURVEYING, INC. 301 SOUTH CANAL CARLSBAD, NEW MEXICO (575) 234-3341

SURVEYOR CERTIFICATE

I, FILMON F. JARAMILLO, A NEW MEXICO PROFESSIONAL SURVEYOR NO. 12797, HEREBY CERTIFY THAT I HAVE CONDUCTED AND AM RESPONSIBLE FOR THIS SURVEY, THAT THIS SURVEY IS TRUE AND CORRECT TO THE BEST OF MY KNOWLEDGE AND BELIEF, AND THAT THIS SURVEY AND PLAT MEET THE MINIMUM STANDARDS FOR LAND SURVEYING IN THE STATE OF NEW MEXICO.

IN WITNESS WHEREOF THIS CERTIFICATE IS EXECUTED AT CARLSBAD, NEW MEXICO, THIS 22ND DAY OF SEPTEMBER 2021

FILMON F. JARAMILLO, PLS
12797
NEW MEXICO PROFESSIONAL SURVEYOR

MADRON SURVEYING, INC.
301 SOUTH CANAL
CARLSBAD, NEW MEXICO 88220
Phone (575) 234-3341

SURVEY NO. 6455D

ACCESS ROAD PLAT

ACCESS ROAD FOR RED HILLS WELLPAD 7

(RED HILLS 404H, 604H, 205H, 504H, 505H, 705H 706H, 005H, 006H, & 106H)

KAISER-FRANCIS OIL COMPANY

**CENTERLINE SURVEY OF AN ACCESS ROAD CROSSING
SECTION 31, TOWNSHIP 25 SOUTH, RANGE 33 EAST, N.M.P.M.
LEA COUNTY, STATE OF NEW MEXICO
SEPTEMBER 21, 2021**

DESCRIPTION

A STRIP OF LAND 30 FEET WIDE CROSSING BUREAU OF LAND MANAGEMENT LAND IN SECTION 31, TOWNSHIP 25 SOUTH, RANGE 33 EAST, N.M.P.M., LEA COUNTY, STATE OF NEW MEXICO AND BEING 15 FEET EACH SIDE OF THE FOLLOWING DESCRIBED CENTERLINE SURVEY:

BEGINNING AT A POINT WITHIN THE NW/4 NE/4 OF SAID SECTION 31, TOWNSHIP 25 SOUTH, RANGE 33 EAST, N.M.P.M., WHENCE THE NORTHEAST CORNER OF SAID SECTION 31, TOWNSHIP 25 SOUTH, RANGE 33 EAST, N.M.P.M. BEARS N85°17'25"E, A DISTANCE OF 1328.73 FEET;

THENCE S89°35'49"W A DISTANCE OF 465.02 FEET TO AN ANGLE POINT OF THE LINE HEREIN DESCRIBED;

THENCE N79°37'26"W A DISTANCE OF 207.22 FEET TO AN ANGLE POINT OF THE LINE HEREIN DESCRIBED;

THENCE S64°10'28"W A DISTANCE OF 90.19 FEET TO AN ANGLE POINT OF THE LINE HEREIN DESCRIBED;

THENCE S89°35'36"W A DISTANCE OF 100.10 FEET THE TERMINUS OF THIS CENTERLINE SURVEY, WHENCE THE NORTH QUARTER CORNER OF SAID SECTION 31, TOWNSHIP 25 SOUTH, RANGE 33 EAST, N.M.P.M. BEARS N78°07'37"W, A DISTANCE OF 470.67 FEET;

SAID STRIP OF LAND BEING 862.53 FEET OR 52.27 RODS IN LENGTH, CONTAINING 0.564 ACRES MORE OR LESS AND BEING ALLOCATED BY FORTIES AS FOLLOWS:

NW/4 NE/4 862.53 L.F. 52.27 RODS 0.564 ACRES

SURVEYOR CERTIFICATE

I, FILIMON F. JARAMILLO, A NEW MEXICO PROFESSIONAL SURVEYOR NO. 12797, HEREBY CERTIFY THAT I HAVE CONDUCTED AND AM RESPONSIBLE FOR THIS SURVEY, THAT THIS SURVEY IS TRUE AND CORRECT TO THE BEST OF MY KNOWLEDGE AND BELIEF, AND THAT THIS SURVEY AND PLAT MEET THE MINIMUM STANDARDS FOR LAND SURVEYING IN THE STATE OF NEW MEXICO.

IN WITNESS WHEREOF THIS CERTIFICATE IS EXECUTED AT CARLSBAD, NEW MEXICO, THIS 21ST DAY OF SEPTEMBER 2021

FILIMON F. JARAMILLO
12797
NEW MEXICO PROFESSIONAL SURVEYOR

MADRON SURVEYING, INC.
301 SOUTH CANAL
CARLSBAD, NEW MEXICO 88220
Phone (575) 234-3341

SURVEY NO. 6455D

GENERAL NOTES

1.) THE INTENT OF THIS ROUTE SURVEY IS TO ACQUIRE AN EASEMENT.

2.) BASIS OF BEARING AND DISTANCE IS NMSP EAST (NAD83) MODIFIED TO SURFACE COORDINATES. NAD 83 (FEET) AND NAVD 88 (FEET) COORDINATE SYSTEMS USED IN THE SURVEY.

SHEET: 2-2

MADRON SURVEYING, INC. 301 SOUTH CANAL CARLSBAD, NEW MEXICO (575) 234-3341

District I

1625 N. French Dr., Hobbs, NM 88240
Phone:(575) 393-6161 Fax:(575) 393-0720

District II

811 S. First St., Artesia, NM 88210
Phone:(575) 748-1283 Fax:(575) 748-9720

District III

1000 Rio Brazos Rd., Aztec, NM 87410
Phone:(505) 334-6178 Fax:(505) 334-6170

District IV

1220 S. St Francis Dr., Santa Fe, NM 87505
Phone:(505) 476-3470 Fax:(505) 476-3462

State of New Mexico
Energy, Minerals and Natural Resources
Oil Conservation Division
1220 S. St Francis Dr.
Santa Fe, NM 87505

CONDITIONS

Action 61427

CONDITIONS

Operator: KAISER-FRANCIS OIL CO P.O. Box 21468 Tulsa, OK 74121	OGRID: 12361
	Action Number: 61427
	Action Type: [C-103] NOI Change of Plans (C-103A)

CONDITIONS

Created By	Condition	Condition Date
pkautz	None	11/12/2021