

Well Name: ROURKE	Well Location: T30N / R13W / SEC 4 / NWNW / 36.84644 / 108.21521	County or Parish/State: SAN JUAN / NM
Well Number: 1E	Type of Well: CONVENTIONAL GAS WELL	Allottee or Tribe Name:
Lease Number: NMSF078212	Unit or CA Name:	Unit or CA Number:
US Well Number: 3004525892	Well Status: Producing Gas Well	Operator: HILCORP ENERGY COMPANY

Subsequent Report

Type of Submission: Subsequent Report	Type of Action: Plug and Abandonment
Date Sundry Submitted: 02/01/2021	Time Sundry Submitted: 06:48
Date Operation Actually Began: 12/21/2020	

Actual Procedure: Please see the attached SR for the P&A Operations

SR Attachments

Actual Procedure

- P_A_SR_01.11.2021_20210201064804.pdf
- Current_Schematic_1.11.2021_20210201064804.pdf

Received by OCD: 4/5/2021 9:38:56 AM

Page 2 of 5

Well Name: ROURKE	Well Location: T30N / R13W / SEC 4 / NWNW / 36.84644 / 108.21521	County or Parish/State: SAN JUAN / NM
Well Number: 1E	Type of Well: CONVENTIONAL GAS WELL	Allottee or Tribe Name:
Lease Number: NMSF078212	Unit or CA Name:	Unit or CA Number:
US Well Number: 3004525892	Well Status: Producing Gas Well	Operator: HILCORP ENERGY COMPANY

Operator Certification

I certify that the foregoing is true and correct. Title 18 U.S.C. Section 1001 and Title 43 U.S.C. Section 1212, make it a crime for any person knowingly and willfully to make to any department or agency of the United States any false, fictitious or fraudulent statements or representations as to any matter within its jurisdiction. Electronic submission of Sundry Notices through this system satisfies regulations requiring a submission of Form 3160-5 or a Sundry Notice.

Operator Electronic Signature: WALKER	Signed on: FEB 01, 2021 06:48 AM
Name: HILCORP ENERGY COMPANY	
Title: Operations/Regulatory Technician	
Street Address: 382 Road 3100	
City: Aztec	State: NM
Phone: (505) 324-5122	
Email address: mwalker@hilcorp.com	

Field Representative

Representative Name: Amanda Walker	
Street Address: 382 ROAD 3100	
City: FARMINGTON	State: NM
Phone: (505)324-5122	Zip: 87401
Email address: mwalker@hilcorp.com	

BLM Point of Contact

BLM POC Name: WILLIAM F TAMBEKOU	BLM POC Title: PETROLEUM ENGINEER
BLM POC Phone: 7192698500	BLM POC Email Address: wtambekou@blm.gov
Disposition: Accepted	Disposition Date: 04/02/2021
Signature: William Max Tambekou	

Rourke 1E
3004525892
P&A Continuation SR
NMSF078212

12/21/2020: MIRU. CK PRESSURE (TBG: 0 PSI, CSG: 0 PSI, BH: 25 PSI. ND WH. NU BOPE. PU DRILL COLLAR W/4 3/4" BLADE BIT. TIH & TAG TOC @ 29'. DO CMT TO 64'. SL. SDFN.

12/22/2020: CK PRESSURE (TBG: 0 PSI, CSG: 0 PSI, BH: 25 PSI). TIH & TAG TOC @ 64'. DO CMT TO 415'. SL. SDFN

12/23/2020: CK PRESSURE (CSG: 0 PSI, BH: 30 PSI). BLEED OFF PRESSURE. TIH & TAG CMT @ 415'. RU PWR SWVL & BREAK CIRC. DRLG CMT PLGS F/415' T/625' (25' ABV BTM OF PLUG). CIRC HOLE CLEAN. RD PWR SWVL. TOH & LD TBG & BHA. SDFH.

1/4/2021: CK PRESSURE (CSG: 0 PSI, BH: 35 PSI). RU ELINE, TIH W/JET CUTTER, TAG CMT @ 623'. PU & CUT CSG @ 600'. RD ELINE. TIH W/TBG T/603'. RU CEMENTER. ATTMPT INJ TST (BLEED F/800 T/350 PSI IN 2 MINS). SPOT 10 SKS CMT (2BBLS) OF 15.8 PPG TYPE G CMT F/603' T/517'. HESITATE 0.5 BBLS OF CMT INTO FORMATION USI8NG A MAX PRESS OF 1000 PSI. WOC F/2HRS W/STARTING PRESS OF 1000 SICP. AFTER 2 HRS PRESS DROP TO 600 PSI. SIBHP: 0 PSI. BLEED PRESS OFF PROD CSG. DISP WATER OUT OF WH & BOP STACK W/TBG. SWI. SDFN.

TROUBLE CALL: CONTACTED MONICA W/OCD, INFOMRED HER THAT WE HAD 0 PSI ON BH AFTER BLK SQZ ON 1/4/21. WAITING 24 HRS, PER MONICAS REQUEST BEFORE OPENING WELL. VERY SMALL, LOW VOL PUFF, NO PRESSURE BUILD. GOT APPROVAL TO LAY FINAL PLUG FROM 528' TO SURF.

1/5/2021: CK PRESSURE (TBG: 0 PSI, CSG: 0 PSI, BH: 0 PSI). WOC UNTIL 1100 HRS. CK SIBHP = 0 PSI. TIH W/TBG. TAG TOC @ 538'. RU CMNTR. MIX & PMP **PLUG #10**, 65 SKS (13.3 BBL) OF 15.8 PPG CLASS G CMT F/538' T/SURFACE. TOH & LD TBG. ND BOP. NU TREE. SDFN

1/6/2021: CK PRESSURE (SICP: 0 PSI, SIBH: 2 PSI). ND TREE. CK TOC IN PROD CSG, 29' W/CORRELATES W/TBG DISP. MONICA KUEHLING @NMOCD AUTHORIZED FINISH CUT & CAP WELL. CUT OFF WH BELOW GRND LEVEL. CHK TOC IN ANNULUS, 44'. TOP UP CSG & ANNULUS W/5.1BBLS OF 15.8 PPG CLASS G CMT. INSTALL DRY HOLE MARKER. WITNESSED BY JIMMY DOBSON W/BLM. RDRR @1100 HRS.



Current Schematic

Well Name: **ROURKE #1E**

API / UWI 3004525892	Surface Legal Location D-4-30N-13W	Field Name BASIN	Route 0205	State/Province NEW MEXICO	Well Configuration Type Vertical
Ground Elevation (ft) 5,551.00	Original KB/RT Elevation (ft) 5,565.00	KB-Ground Distance (ft) 14.00	KB-Casing Flange Distance (ft)	KB-Tubing Hanger Distance (ft)	

Vertical, Original Hole, 1/11/2021 9:14:44 AM

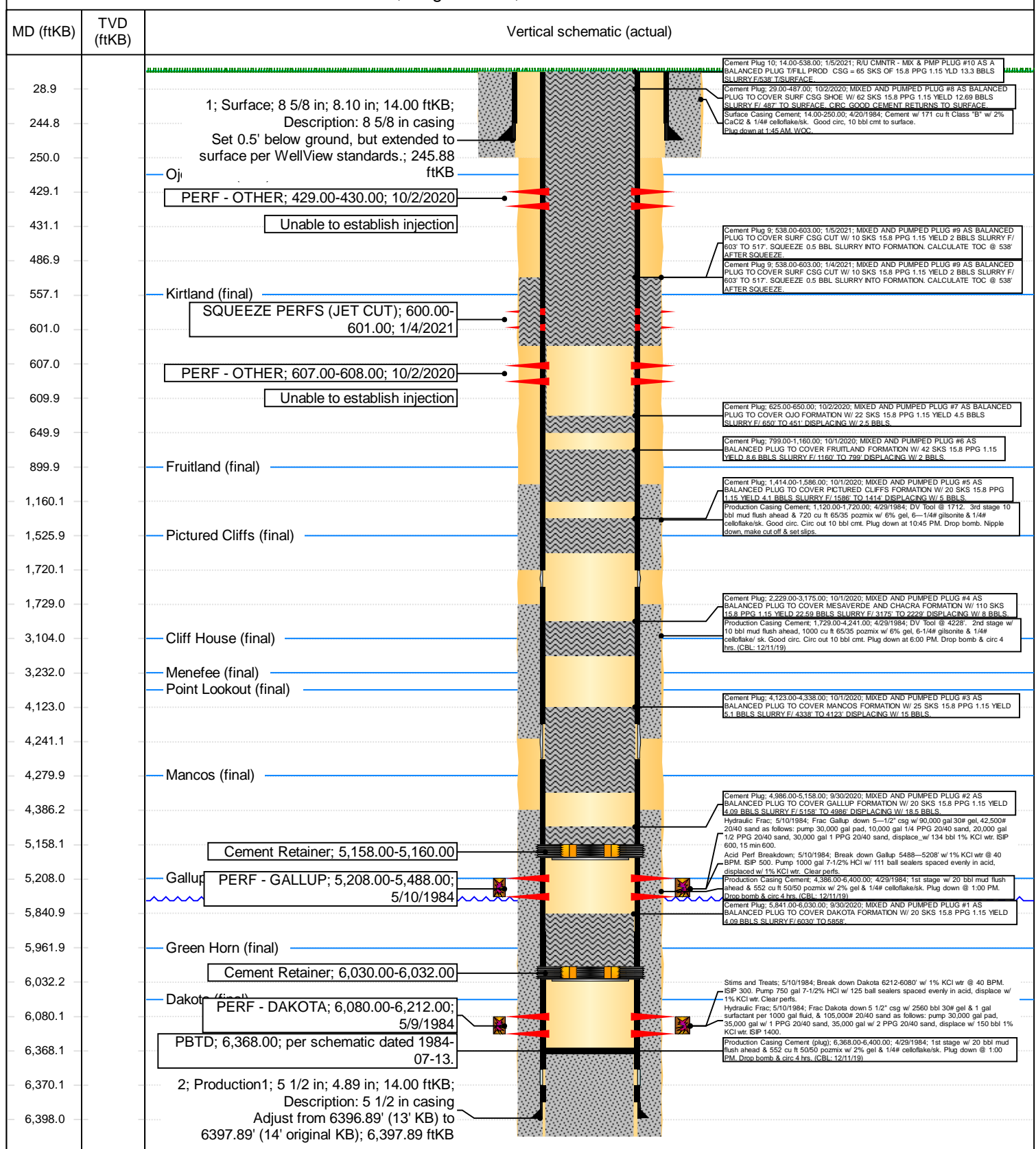

District I
1625 N. French Dr., Hobbs, NM 88240
Phone:(575) 393-6161 Fax:(575) 393-0720
District II
811 S. First St., Artesia, NM 88210
Phone:(575) 748-1283 Fax:(575) 748-9720
District III
1000 Rio Brazos Rd., Aztec, NM 87410
Phone:(505) 334-6178 Fax:(505) 334-6170
District IV
1220 S. St Francis Dr., Santa Fe, NM 87505
Phone:(505) 476-3470 Fax:(505) 476-3462

State of New Mexico
Energy, Minerals and Natural Resources
Oil Conservation Division
1220 S. St Francis Dr.
Santa Fe, NM 87505

CONDITIONS

Action 22791

CONDITIONS

Operator: HILCORP ENERGY COMPANY 1111 Travis Street Houston, TX 77002	OGRID: 372171
	Action Number: 22791
	Action Type: [C-103] Sub. Plugging (C-103P)

CONDITIONS

Created By	Condition	Condition Date
mkuehling	None	10/4/2021