

Well Name: KLEIN 33 FEDERAL COM	Well Location: T26S / R27E / SEC 33 / LOT 1 / 32.000374 / -104.188729	County or Parish/State: EDDY / NM
Well Number: 12H	Type of Well: CONVENTIONAL GAS WELL	Allottee or Tribe Name:
Lease Number: NMNM117116	Unit or CA Name:	Unit or CA Number:
US Well Number: 300154643800X1	Well Status: Drilling Well	Operator: CIMAREX ENERGY COMPANY

Accepted for record – NMOCD gc 11/15/2021

Subsequent Report

Sundry ID: 1516659	
Type of Submission: Subsequent Report	Type of Action: Temporary Abandonment
Date Sundry Submitted: 02/26/2021	Time Sundry Submitted: 11:37
Date Operation Actually Began: 01/25/2021	

Actual Procedure: Cimarex temporarily abandoned this well as follows: 01/25/2021 Test CIBP @ 8614' to 1000# for 30 min - good test. RIH w/ 2-7/8" x 2-3/8" tapered tbg. 01/26/2021 Cmt plug w/ 90 sx of Class H cmt, 15.6 ppg, 1.18 yld. 01/27/2021 Tag TOC @ 7576'. Reverse circulate with FW w/ bicide & packer fluid + KCl w/FW. Per Zota (BLM Engineer), since dry hole, no need for 2nd CIBP. Secure wellhead. RDMO.

SR Attachments

Actual Procedure

WBD_Klein33_Fed_Com_12H__TA_20210226113545.pdf

Klein_33_Fed_Com_12H_8614_CIBP_Test_20210226113528.pdf

SR Conditions of Approval

Specialist Review

TA_COA_20210304151848.pdf

Well Name: KLEIN 33 FEDERAL COM	Well Location: T26S / R27E / SEC 33 / LOT 1 / 32.000374 / -104.188729	County or Parish/State: EDDY / NM
Well Number: 12H	Type of Well: CONVENTIONAL GAS WELL	Allottee or Tribe Name:
Lease Number: NMNM117116	Unit or CA Name:	Unit or CA Number:
US Well Number: 300154643800X1	Well Status: Drilling Well	Operator: CIMAREX ENERGY COMPANY

Operator Certification

I certify that the foregoing is true and correct. Title 18 U.S.C. Section 1001 and Title 43 U.S.C. Section 1212, make it a crime for any person knowingly and willfully to make to any department or agency of the United States any false, fictitious or fraudulent statements or representations as to any matter within its jurisdiction. Electronic submission of Sundry Notices through this system satisfies regulations requiring a submission of Form 3160-5 or a Sundry Notice.

Operator Electronic Signature: FATIMA VASQUEZ	Signed on: FEB 26, 2021 11:36 AM
Name: CIMAREX ENERGY COMPANY	
Title: Regulatory Analyst	
Street Address: 600 N Marienfeld Ste 600	
City: Midland	State: TX
Phone: (432) 620-1933	
Email address: fvasquez@cimarex.com	

Field Representative

Representative Name: Fatima Vasquez		
Street Address: 600 N Marienfeld St., Suite 600		
City: Midland	State: TX	Zip: 79701
Phone: (432)620-1933		
Email address: fvasquez@cimarex.com		

BLM Point of Contact

BLM POC Name: Jonathon W Shepard	BLM POC Title: Petroleum Engineer
BLM POC Phone: 5752345972	BLM POC Email Address: jshepard@blm.gov
Disposition: Approved	Disposition Date: 03/04/2021
Signature: Jonathon Shepard	

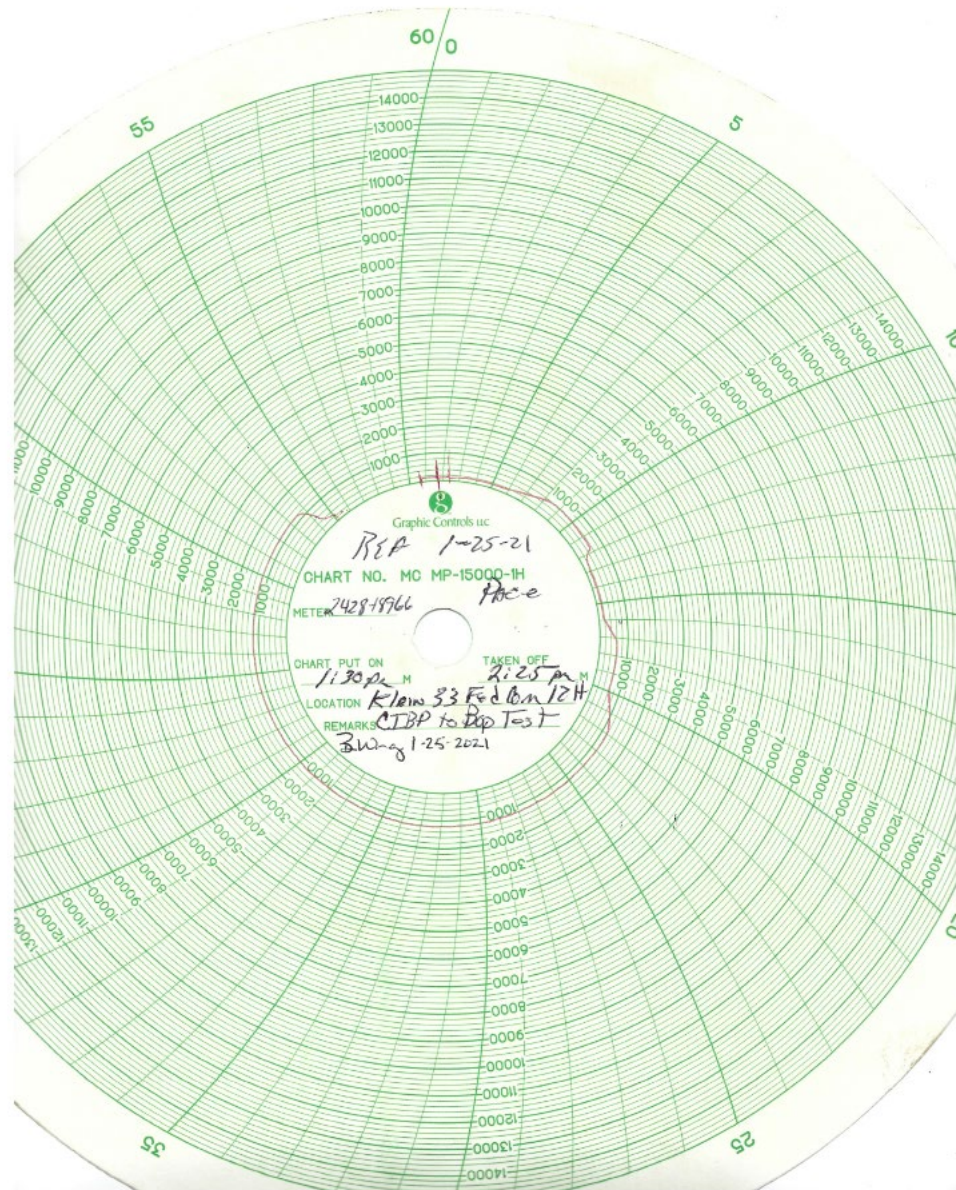



Cimarex Energy Co.

Well: Klein 33 Federal Com 12H
Date: 1/27/2021
Co., State: Eddy County, NM
Lat / Long: 32.000374 N / 104.188729 W
Surf. Loc: 131' FSL & 770' FEL; SEC 33; T26S, R27E
Bottomhole Loc: 280' FNL & 990' FEL; SEC 28; T26S, R27E
Rig: Cactus 137
E-Mail: wellsite8@cimarex.com
Wellhead: 13-5/8" 10M X 13-3/8" SOW
 13-5/8" 10M x 7-1/16" 10M
 Multibowl w/ Annular Spool

API #: 30-015-46438
AFE:
Property #: 300100-017.01
Objective:
TD TVD/ TD MD: 9,116' TVD / 15,922' MD
VS (Dir & Length): 359.6 deg/ 6,996' VS
Elevation: 3,213'
GL:KB: 25'
Cementing: Schlumberger
Mud:
Directional:
OH Logs:
Mud Loggers:

Xmas Tree**Tubing:**

Superintendent: Monte Thiems
Engineer: Eli Montoya

Directions: From the intersection of 285 and 652 in Orla, TX, go W on 652 for 18.3mi., turn N on Pipeline Rd. for 12.8mi. to T, turn E at T for 1.4mi., location is 200' to the N.

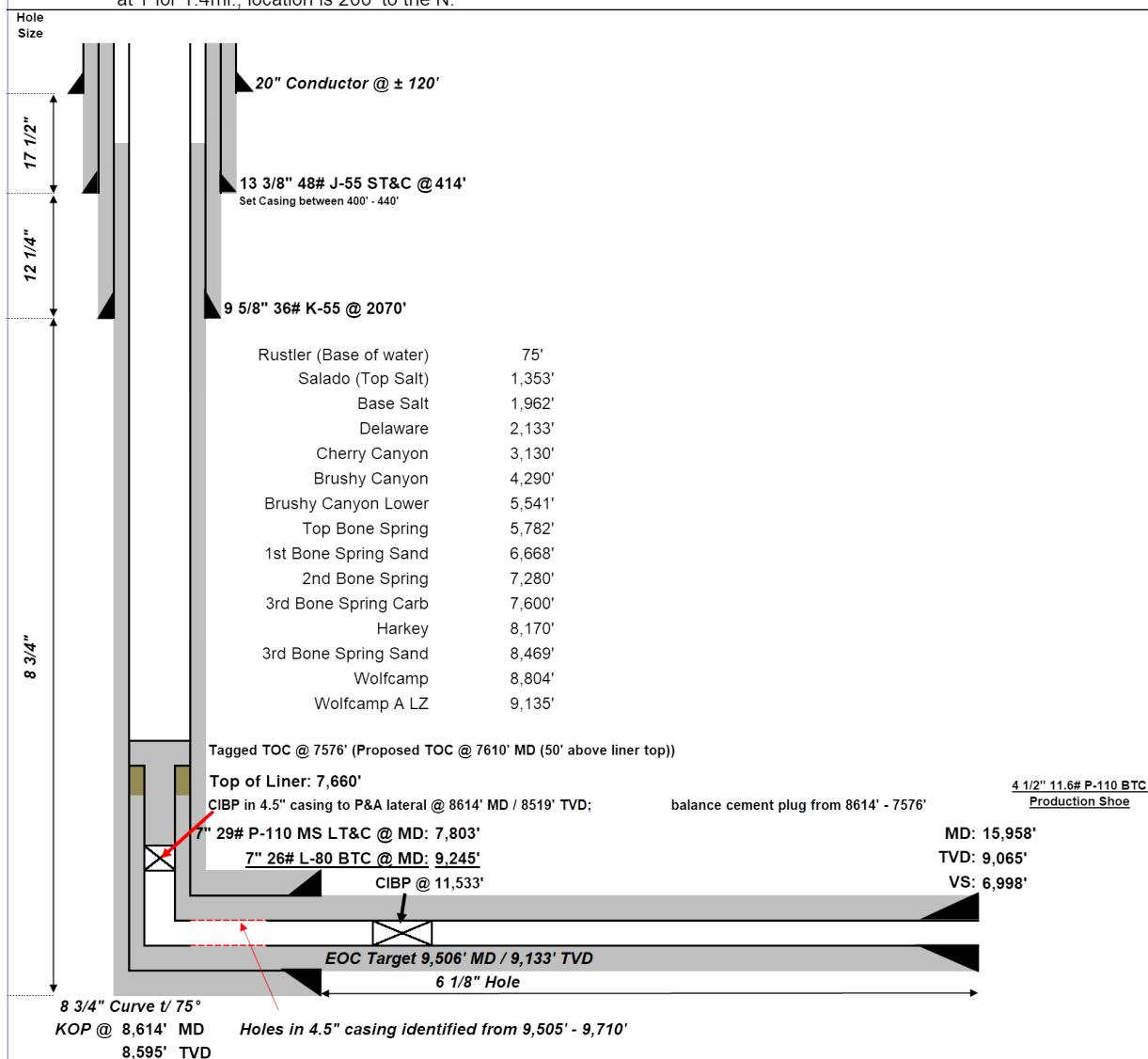

District I
1625 N. French Dr., Hobbs, NM 88240
Phone:(575) 393-6161 Fax:(575) 393-0720
District II
811 S. First St., Artesia, NM 88210
Phone:(575) 748-1283 Fax:(575) 748-9720
District III
1000 Rio Brazos Rd., Aztec, NM 87410
Phone:(505) 334-6178 Fax:(505) 334-6170
District IV
1220 S. St Francis Dr., Santa Fe, NM 87505
Phone:(505) 476-3470 Fax:(505) 476-3462

State of New Mexico
Energy, Minerals and Natural Resources
Oil Conservation Division
1220 S. St Francis Dr.
Santa Fe, NM 87505

CONDITIONS

Action 56137

CONDITIONS

Operator: CIMAREX ENERGY CO. 600 N. Marienfeld Street Midland, TX 79701	OGRID: 215099
	Action Number: 56137
	Action Type: [C-103] Sub. Temporary Abandonment (C-103U)

CONDITIONS

Created By	Condition	Condition Date
gcordero	None	11/15/2021