

Well Name: BURCH KEELY UNIT	Well Location: T17S / R29E / SEC 24 / SWNE /	County or Parish/State: EDDY / NM
Well Number: 63	Type of Well: INJECTION - ENHANCED RECOVERY	Allottee or Tribe Name:
Lease Number: NMLC028784A	Unit or CA Name: BURCH KEELY UNIT	Unit or CA Number: NMNM88525X
US Well Number: 3001503074	Well Status: Water Injection Well	Operator: SPUR ENERGY PARTNERS LLC

Accepted for record – NMOCD gc 11/29/2021

Notice of Intent

Sundry ID: 2643987

Type of Submission: Notice of Intent	Type of Action: Plug and Abandonment
Date Sundry Submitted: 11/11/2021	Time Sundry Submitted: 12:34
Date proposed operation will begin: 10/14/2021	

Procedure Description: 1. Unset 7” Packer @ 2,300’ & POOH w/ 2-3/8” IPC Tbg. 2. Perf & Sqz 60 sx Class C cmt @ 2,846’-2,696’. WOC & Tag. (Liner Top / 7” Shoe) 3. Set CIBP @ 2,300’ w/ 100’ Class C cmt. WOC & Tag. 4. Perf & Sqz 45 sx Class C cmt @ 500’-400’. WOC & Tag. (8-5/8” Shoe) 5. Perf & Sqz 45 sx Class C cmt @ 100’-Surf. 6. Cut off wellhead, verify cmt to surface, weld on dry hole marker.

Surface Disturbance

Is any additional surface disturbance proposed?: No

NOI Attachments

Procedure Description

BKU\_63\_\_\_Current\_\_\_Proposed\_WBD\_20211111123005.pdf

<b>Well Name:</b> BURCH KEELY UNIT	<b>Well Location:</b> T17S / R29E / SEC 24 / SWNE /	<b>County or Parish/State:</b> EDDY / NM
<b>Well Number:</b> 63	<b>Type of Well:</b> INJECTION - ENHANCED RECOVERY	<b>Allottee or Tribe Name:</b>
<b>Lease Number:</b> NMLC028784A	<b>Unit or CA Name:</b> BURCH KEELY UNIT	<b>Unit or CA Number:</b> NMNM88525X
<b>US Well Number:</b> 3001503074	<b>Well Status:</b> Water Injection Well	<b>Operator:</b> SPUR ENERGY PARTNERS LLC

Conditions of Approval

Specialist Review

Burch\_Keely\_Unit\_63\_Sundry\_ID\_2643987\_P\_A\_20211129084716.pdf

Operator Certification

I certify that the foregoing is true and correct. Title 18 U.S.C. Section 1001 and Title 43 U.S.C. Section 1212, make it a crime for any person knowingly and willfully to make to any department or agency of the United States any false, fictitious or fraudulent statements or representations as to any matter within its jurisdiction. Electronic submission of Sundry Notices through this system satisfies regulations requiring a submission of Form 3160-5 or a Sundry Notice.

<b>Operator Electronic Signature:</b> SARAH CHAPMAN	<b>Signed on:</b> NOV 11, 2021 12:30 PM
<b>Name:</b> SPUR ENERGY PARTNERS LLC	
<b>Title:</b> Regulatory Directory	
<b>Street Address:</b> 9655 KATY FREEWAY, SUITE 500	
<b>City:</b> Houston	<b>State:</b> TX
<b>Phone:</b> (832) 930-8613	
<b>Email address:</b> SCHAPMAN@SPUREPLLC.COM	

Field Representative

<b>Representative Name:</b>		
<b>Street Address:</b>		
<b>City:</b>	<b>State:</b>	<b>Zip:</b>
<b>Phone:</b>		
<b>Email address:</b>		

BLM Point of Contact

<b>BLM POC Name:</b> LONG VO	<b>BLM POC Title:</b> Petroleum Engineer
<b>BLM POC Phone:</b> 5752345972	<b>BLM POC Email Address:</b> LVO@BLM.GOV
<b>Disposition:</b> Approved	<b>Disposition Date:</b> 11/29/2021
<b>Signature:</b> Long Vo	

**Burch Keely Unit #63**

Eddy County, NM  
API# 30-015-03074

SPUD DATE: 11/1/1949  
ORIG COMPL: 1/28/70  
RECOMPLETE: 5/9/72  
CONVERT TO INJ: 10/23/86

**TBG DETAL (10/23/86)**

2-3/8" IPC TBG  
7" BROWN OIL TOOL PLASTIC COATED PKR @ 2300'  
IN 10,000# TENSION

**8-5/8" 24# @ 450'**  
CMT W/ 75 SX

TOP OF LINER @ 2,746'

**7" 20# Csg @ 2,796'**  
CMT W/ 100 SX

**4-1/2" 9.5# LINER @ 3,515'**  
CMT W/ 150 SX

CURRENT WBD

**PERFS (2,353'-2,758')**

10/21/86: PERF 2,353'-2,758' (2 SPF)  
ACIDIZED W/ 6000 GALS 15% NEFE HCL +  
4900 GALS 7.5% NEFE HCL

**PERFS (2,456'-2,500')**

PERF 2,456'-2,402' (1/FT)  
PERF 2,493'-2,500' (2/FT)  
FRAC 2,456'-2,500' W/ 40,000# 20/40 SAND &  
40,000 GALS GEL

**GRAYBURG/SAN ANDRES PERFS (2,376'-3,468')**

5/9/1972: FRAC'D & ACIDIZED

TD @ 3,515'  
PBTD @ 3,509'

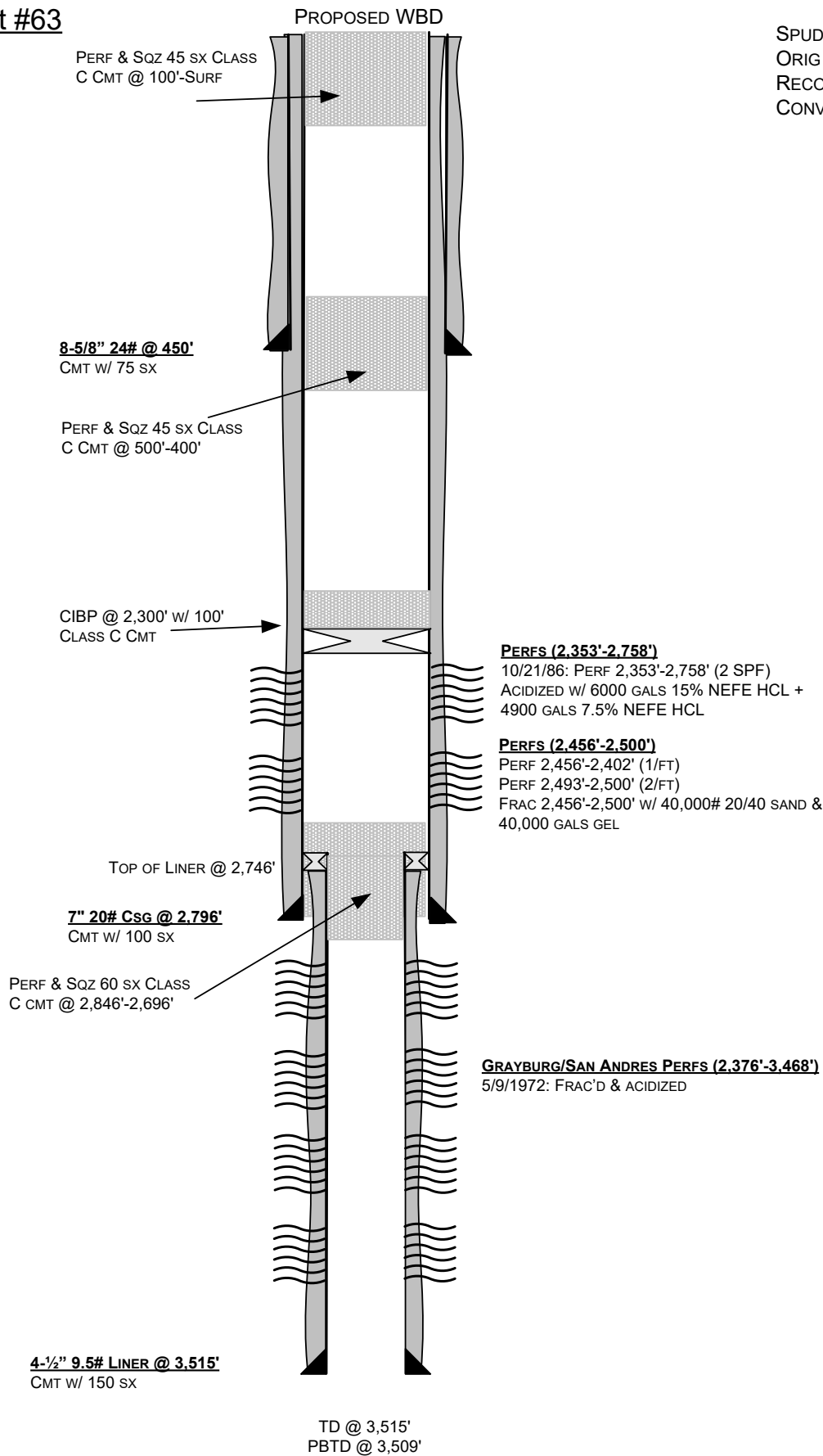
**Burch Keely Unit #63**Eddy County, NM  
API# 30-015-03074SPUD DATE: 11/1/1949  
ORIG COMPL: 1/28/70  
RECOMPLETE: 5/9/72  
CONVERT TO INJ: 10/23/86

**District I**  
1625 N. French Dr., Hobbs, NM 88240  
Phone:(575) 393-6161 Fax:(575) 393-0720  
**District II**  
811 S. First St., Artesia, NM 88210  
Phone:(575) 748-1283 Fax:(575) 748-9720  
**District III**  
1000 Rio Brazos Rd., Aztec, NM 87410  
Phone:(505) 334-6178 Fax:(505) 334-6170  
**District IV**  
1220 S. St Francis Dr., Santa Fe, NM 87505  
Phone:(505) 476-3470 Fax:(505) 476-3462

**State of New Mexico**  
**Energy, Minerals and Natural Resources**  
**Oil Conservation Division**  
**1220 S. St Francis Dr.**  
**Santa Fe, NM 87505**

CONDITIONS  
  
Action 63834

CONDITIONS

Operator: Spur Energy Partners LLC 9655 Katy Freeway Houston, TX 77024	OGRID: 328947
	Action Number: 63834
	Action Type: [C-103] NOI Plug & Abandon (C-103F)

CONDITIONS

Created By	Condition	Condition Date
gcordero	None	11/29/2021