

Submit 1 Copy To Appropriate District Office  
 District I – (575) 393-6161  
 1625 N. French Dr., Hobbs, NM 88240  
 District II – (575) 748-1283  
 811 S. First St., Artesia, NM 88210  
 District III – (505) 334-6178  
 1000 Rio Brazos Rd., Aztec, NM 87410  
 District IV – (505) 476-3460  
 1220 S. St. Francis Dr., Santa Fe, NM 87505

State of New Mexico  
 Energy, Minerals and Natural Resources

Form C-103  
 Revised July 18, 2013

OIL CONSERVATION DIVISION  
 1220 South St. Francis Dr.  
 Santa Fe, NM 87505

WELL API NO. <b>30-025-11907</b>
5. Indicate Type of Lease STATE <input checked="" type="checkbox"/> FEE <input type="checkbox"/>
6. State Oil & Gas Lease No.
7. Lease Name or Unit Agreement Name <b>South Justis Unit G</b>
8. Well Number <b>#27</b>
9. OGRID Number <b>240974</b>
10. Pool name or Wildcat <b>Justis; Blinebry-Tubb-Drinkard</b>

<b>SUNDRY NOTICES AND REPORTS ON WELLS</b> (DO NOT USE THIS FORM FOR PROPOSALS TO DRILL OR TO DEEPEN OR PLUG BACK TO A DIFFERENT RESERVOIR. USE "APPLICATION FOR PERMIT" (FORM C-101) FOR SUCH PROPOSALS.)	
1. Type of Well: Oil Well <input checked="" type="checkbox"/> Gas Well <input type="checkbox"/> Other <input type="checkbox"/>	
2. Name of Operator <b>Legacy Reserves Operating LP</b>	
3. Address of Operator <b>15 Smith Road, #3000; Midland, Tx 79705</b>	
4. Well Location Unit Letter <b>B</b> : <b>330</b> feet from the <b>N</b> line and <b>1650</b> feet from the <b>E</b> line Section <b>36</b> Township <b>25S</b> Range <b>37E</b> NMPM County <b>Lea</b>	
11. Elevation (Show whether DR, RKB, RT, GR, etc.) <b>3044' GR</b>	

12. Check Appropriate Box to Indicate Nature of Notice, Report or Other Data

NOTICE OF INTENTION TO:		SUBSEQUENT REPORT OF:	
PERFORM REMEDIAL WORK <input type="checkbox"/>	PLUG AND ABANDON <input type="checkbox"/>	REMEDIAL WORK <input type="checkbox"/>	ALTERING CASING <input type="checkbox"/>
TEMPORARILY ABANDON <input type="checkbox"/>	CHANGE PLANS <input type="checkbox"/>	COMMENCE DRILLING OPNS. <input type="checkbox"/>	<b>P AND A</b> <input checked="" type="checkbox"/>
PULL OR ALTER CASING <input type="checkbox"/>	MULTIPLE COMPL <input type="checkbox"/>	CASING/CEMENT JOB <input type="checkbox"/>	PNR <input type="checkbox"/>
DOWNHOLE COMMINGLE <input type="checkbox"/>			
CLOSED-LOOP SYSTEM <input type="checkbox"/>			
OTHER: <input type="checkbox"/>		OTHER: <input type="checkbox"/>	

13. Describe proposed or completed operations. (Clearly state all pertinent details, and give pertinent dates, including estimated date of starting any proposed work). SEE RULE 19.15.7.14 NMAC. For Multiple Completions: Attach wellbore diagram of proposed completion or recompletion.

**08/27/21** MIRU plugging equipment. ND well head, NU BOP. **08/30/21** Tagged existing CIBP @ 4953'. Circ'd hole w/ 200 BBLs MLF. Pressure tested csg, held. Spotted 25 sx class C cmt @ 4953-4804'. Spotted 30 sx class C cmt @ 4680-4501'. WOC. **08/31/21** Tagged plug @ 4470'. Spotted 30 sx class C cmt @ 3090-2941'. WOC. Tagged plug @ 2937'. Perf'd @ 2200'. Pressured up to 500 PSI. Spotted 35 sx class C cmt @ 2250-2041'. **09/01/21** Tagged plug @ 2017'. Perf'd @ 1750'. Pressured up to 500 PSI. Spotted 35 sx class C cmt @ 1800-1591'. WOC. Tagged plug @ 1565'. Perf'd @ 928'. Sqz'd 50 sx class C cmt @ 928-780'. WOC. **09/02/21** Tagged plug @ 766'. Perf'd @ 200'. ND BOP. Sqz'd 80 sx class C cmt @ 200' to surface. Rigged down & moved off. **09/03/21** Moved in backhoe & welder. Dug out cellar, anchors, & cut off well head. Needs more remedial cmt @ surface. **09/07/21** Spotted 15 sx cmt @ 50' to surface. **09/08/21** Kerry Fortner w/ NM OCD verified cmt @ surface via picture text message. Welded on "Above Ground Dry Hole Marker". Backfilled cellar, cut off deadmen, cleaned location, and moved off.

Spud Date:

Rig Release Date:

I hereby certify that the information above is true and complete to the best of my knowledge and belief.

SIGNATURE  TITLE Regulatory Compliance DATE 9-10-2021

Type or print name Terri Sathem E-mail address: tstathem@legacyreserves.com PHONE: 432-221-6332

**For State Use Only**

APPROVED BY:  TITLE Compliance Officer A DATE 12/14/21

Conditions of Approval (if any):

575-263-6633

Legacy Reserves		PLUGGED	
Author:	Abby @ BCM	Well No.	#27
Well Name	South Justis Unit G	API #:	30-025-11907
Field/Pool	Justis; Blinebry-Tubb-Drinkard	Location:	Sec 36, T25S, R37E
County	Lea		330' FNL & 1650' FEL
State	New Mexico	Elevation:	3055' KB
Spud Date	5/3/1961		

Description	O.D.	Grade	Weight	Depth	Hole	Cmt Sx	TOC
Surface Csg	9 5/8		36#	878	12 1/4	420	0
Prod Csg	7		23#	6,950	8 3/4	915	3000' TS

Formation	Top
Rustler	783
T/Salt	1695
B/Salt	2146
Yates	2269
7 Rvs	2525
Penrose	3090
Glorieta	4627
Blinebry	5105
Drinkard	5854
Tubb	5633
Abo	6085

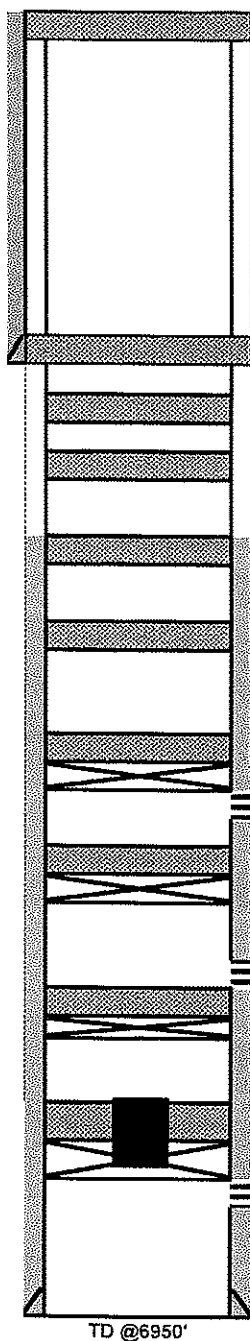

7. Perf'd @ 200'. ND BOP. Sqz'd 80 sx class C cmt @ 200' to surface. Tagged plug @ 50'. Spotted 15 sx cmt @ 50' to surface.

9 5/8 36# CSG @ 878  
Hole Size: 12 1/4

6. Perf'd @ 928'. Sqz'd 50 sx class C cmt @ 928-780'. WOC & Tagged plug @ 766'.

5. Perf'd @ 1750'. Pressured up to 500 PSI. Spotted 35 sx class C cmt @ 1800-1591'. WOC. Tagged plug @ 1565'.

4. Perf'd @ 2200'. Pressured up to 500 PSI. Spotted 35 sx class C cmt @ 2250-2041'. WOC & Tagged plug @ 2017'.

3. Spotted 30 sx class C cmt @ 3090-2941'. WOC. Tagged plug @ 2937'.

2. Spotted 30 sx class C cmt @ 4680-4501'. WOC & Tagged @ 4470'.

1. Tagged existing CIBP @ 4953'. Circ'd hole w/ 200 BBLS MLF. Pressure tested csg, held. Spotted 25 sx class C cmt @ 4953-4804'.  
CIBP @ 4935' w/ 9 sxs cmt

Perfs @ 4972-6035'  
DVT @ 5536'  
CIBP @ 6095' w/ 35' cmt to 6080'

Perfs @ 6176-6180'

Howco CIGR @ 6237'. Sqz'd 150 sxs

Baker Model D Pkr @ 6827'  
Perfs @ 6858-6887

7 23# CSG @ 6,950  
Hole Size: 8 3/4

**District I**

1625 N. French Dr., Hobbs, NM 88240  
Phone:(575) 393-6161 Fax:(575) 393-0720

**District II**

811 S. First St., Artesia, NM 88210  
Phone:(575) 748-1283 Fax:(575) 748-9720

**District III**

1000 Rio Brazos Rd., Aztec, NM 87410  
Phone:(505) 334-6178 Fax:(505) 334-6170

**District IV**

1220 S. St Francis Dr., Santa Fe, NM 87505  
Phone:(505) 476-3470 Fax:(505) 476-3462

**State of New Mexico**  
**Energy, Minerals and Natural Resources**  
**Oil Conservation Division**  
**1220 S. St Francis Dr.**  
**Santa Fe, NM 87505**

CONDITIONS

Action 47570

## CONDITIONS

Operator: LEGACY RESERVES OPERATING, LP 15 Smith Road Midland, TX 79705	OGRID: 240974
	Action Number: 47570
	Action Type: [C-103] Sub. Plugging (C-103P)

## CONDITIONS

Created By	Condition	Condition Date
kfortner	None	12/14/2021