

Submit 1 Copy To Appropriate District Office  
 District I - (575) 393-6161  
 1625 N. French Dr., Hobbs, NM 88240  
 District II - (575) 748-1283  
 811 S. First St., Artesia, NM 88210  
 District III - (505) 334-6178  
 1000 Rio Brazos Rd., Aztec, NM 87410  
 District IV - (505) 476-3460  
 1220 S. St. Francis Dr., Santa Fe, NM 87505

State of New Mexico  
 Energy, Minerals and Natural Resources

Form C-103  
 Revised August 1, 2011

OIL CONSERVATION DIVISION  
 1220 South St. Francis Dr.  
 Santa Fe, NM 87505

WELL API NO. 30-025-36640
5. Indicate Type of Lease STATE <input type="checkbox"/> FEE <input checked="" type="checkbox"/>
6. State Oil & Gas Lease No.
7. Lease Name or Unit Agreement Name WEATHERLY 21
8. Well Number #004
9. OGRID Number 873
10. Pool name or Wildcat PENROSE SKELLY GRAYBURG

SUNDRY NOTICES AND REPORTS ON WELLS  
 (DO NOT USE THIS FORM FOR PROPOSALS TO DRILL OR TO DEEPEN OR PLUG BACK TO A DIFFERENT RESERVOIR. USE "APPLICATION FOR PERMIT" (FORM C-101) FOR SUCH PROPOSALS.)

1. Type of Well: Oil Well <input checked="" type="checkbox"/> Gas Well <input type="checkbox"/> Other <input type="checkbox"/>
2. Name of Operator APACHE CORPORATION
3. Address of Operator 303 VETERANS AIRPARK LANE, STE 3000, MIDLAND, TX 79705
4. Well Location Unit Letter <u>F</u> : <u>2210</u> feet from the <u>N</u> line and <u>2080</u> feet from the <u>W</u> line Section <u>21</u> Township <u>21S</u> Range <u>37E</u> NMPM LEA County
11. Elevation (Show whether DR, RKB, RT, GR, etc.) 3459' GR

12. Check Appropriate Box to Indicate Nature of Notice, Report or Other Data

NOTICE OF INTENTION TO:

PERFORM REMEDIAL WORK ☐ PLUG AND ABANDON ☐  
 TEMPORARILY ABANDON ☐ CHANGE PLANS ☐  
 PULL OR ALTER CASING ☐ MULTIPLE COMPL ☐  
 DOWNHOLE COMMINGLE ☐

SUBSEQUENT REPORT OF:

REMEDIAL WORK ☐ ALTERING CASING ☐  
 COMMENCE DRILLING OPNS. ☒ P AND A ☒  
 CASING/CEMENT JOB ☐ PNR ☐

OTHER: ☐

OTHER: ☐

13. Describe proposed or completed operations. (Clearly state all pertinent details, and give pertinent dates, including estimated date of starting any proposed work). SEE RULE 19.15.7.14 NMAC. For Multiple Completions: Attach wellbore diagram of proposed completion or recompletion.

11/30/21-NOTIFIED NMOCD. TAGGED CIBP@3456'.

12/01/21-CIRCULATED MLF. SPOTTED 115SX OF CLASS "C" CEMENT FROM 3456'-2361'. SPOTTED 25SX OF CLASS "C" CEMENT FROM 1405'-1184'. WOC&TAGGED@1170'. SPOTTED 50SX OF CLASS "C" CEMENT FROM 468'-SURFACE. VERIFIED CEMENT AT SURFACE.

CUTOFF WELLHEAD, ANCHORS 3' BELOW SURFACE AND INSTALL DRYHOLE MARKER. TURN OVER FOR RECLAMATION. CLOSED LOOP CONTAINMENT SYSTEM WILL BE USED FOR FLUIDS.

Spud Date:

Rig Release Date:

I hereby certify that the information above is true and complete to the best of my knowledge and belief.

SIGNATURE M. Lee Roark TITLE PLUGGING AGENT DATE 12/14/21

Type or print name M. LEE ROARK E-mail address: LEE@JMRSERVICES.COM PHONE: (432) 618-1050

For State Use Only

APPROVED BY: Kerry Fortner TITLE Compliance Officer A DATE 1/13/22

Conditions of Approval (if any):

Approved by: Nicole Ramirez Regulatory Tech for Gwinin Buaks & Reclamation Foreman Apache Corp



## WELL BORE INFO.

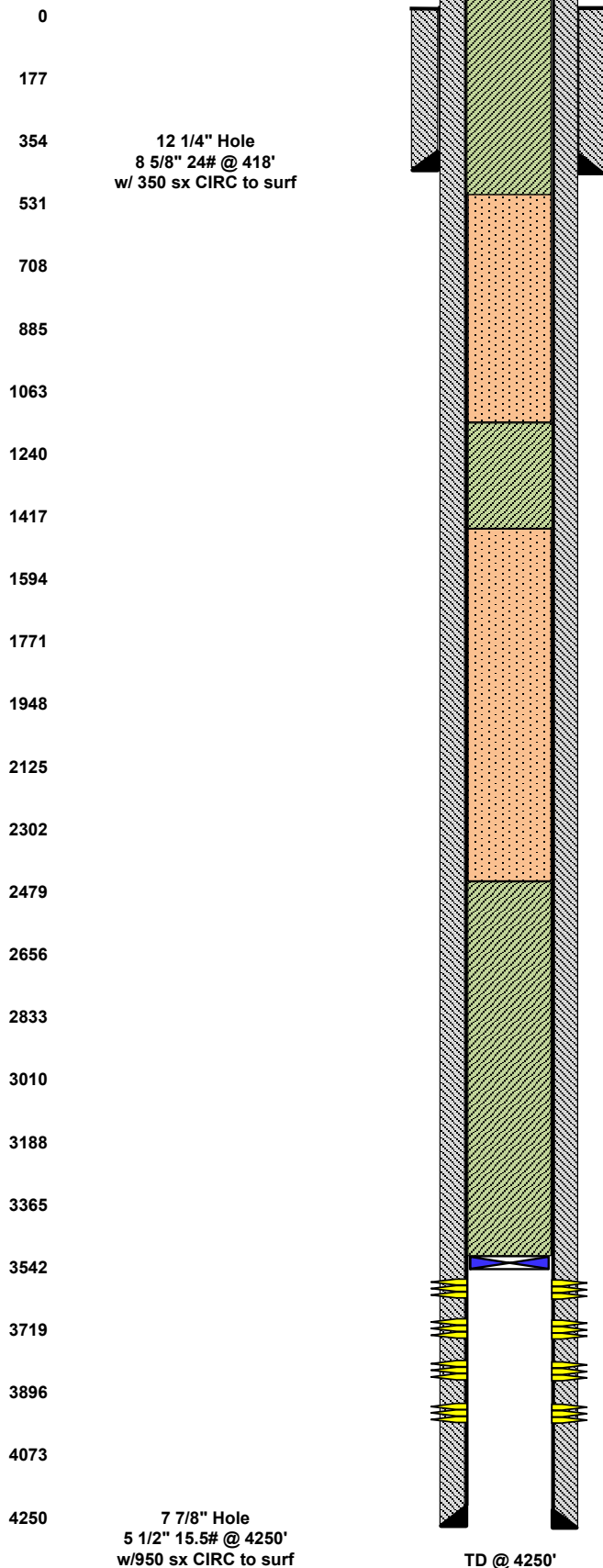

LEASE NAME	WEATHERLY 21
WELL #	#004
API #	30.025.36640
COUNTY	LEA, NM

## DEPTH SX/CMT FINAL P&amp;A WB DIAGRAM

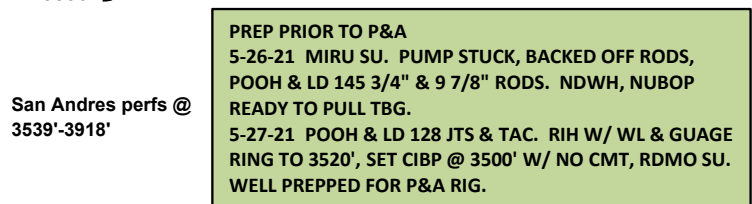
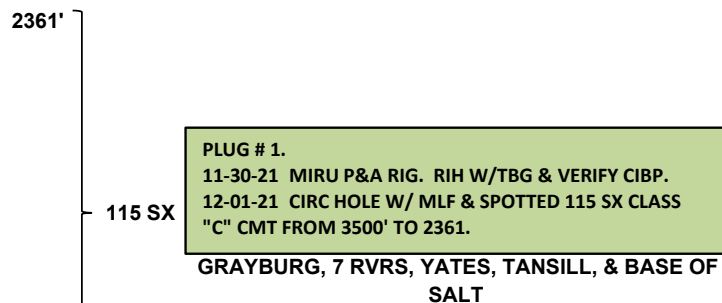
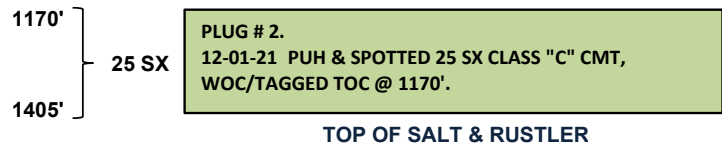
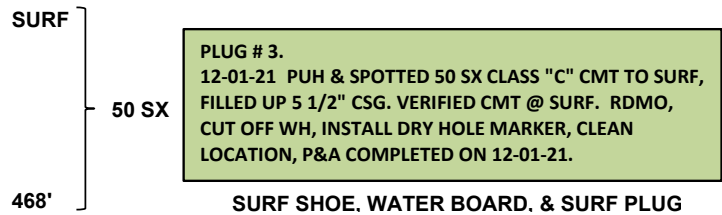

**District I**  
1625 N. French Dr., Hobbs, NM 88240  
Phone:(575) 393-6161 Fax:(575) 393-0720  
**District II**  
811 S. First St., Artesia, NM 88210  
Phone:(575) 748-1283 Fax:(575) 748-9720  
**District III**  
1000 Rio Brazos Rd., Aztec, NM 87410  
Phone:(505) 334-6178 Fax:(505) 334-6170  
**District IV**  
1220 S. St Francis Dr., Santa Fe, NM 87505  
Phone:(505) 476-3470 Fax:(505) 476-3462

**State of New Mexico**  
**Energy, Minerals and Natural Resources**  
**Oil Conservation Division**  
**1220 S. St Francis Dr.**  
**Santa Fe, NM 87505**

CONDITIONS  
  
Action 67363

CONDITIONS

Operator: APACHE CORPORATION 303 Veterans Airpark Ln Midland, TX 79705	OGRID: 873
	Action Number: 67363
	Action Type: [C-103] Sub. Plugging (C-103P)

CONDITIONS

Created By	Condition	Condition Date
kfortner	None	1/13/2022