

Office
 District I – (575) 393-6161
 1625 N. French Dr., Hobbs, NM 88240
 District II – (575) 748-1283
 811 S. First St., Artesia, NM 88210
 District III – (505) 334-6178
 1000 Rio Brazos Rd., Aztec, NM 87410
 District IV – (505) 476-3460
 1220 S. St. Francis Dr., Santa Fe, NM
 87505

State of New Mexico
 Energy, Minerals and Natural Resources

Form C-103
 Revised July 18, 2013

OIL CONSERVATION DIVISION
 1220 South St. Francis Dr.
 Santa Fe, NM 87505

SUNDRY NOTICES AND REPORTS ON WELLS (DO NOT USE THIS FORM FOR PROPOSALS TO DRILL OR TO DEEPEN OR PLUG BACK TO A DIFFERENT RESERVOIR. USE "APPLICATION FOR PERMIT" (FORM C-101) FOR SUCH PROPOSALS.)		WELL API NO. 30-015-28420
1. Type of Well: Oil Well <input type="checkbox"/> Gas Well <input type="checkbox"/> Other <input type="checkbox"/>		5. Indicate Type of Lease STATE <input checked="" type="checkbox"/> FEE <input type="checkbox"/>
2. Name of Operator XTO Energy, Inc.		6. State Oil & Gas Lease No.
3. Address of Operator 64001 Holiday Hill rd BLDG #5, Midland TX 79707		7. Lease Name or Unit Agreement Name Remuda Basin State
4. Well Location Unit Letter <u>N</u> ; <u>660</u> feet from the <u>South</u> line and <u>1980</u> feet from the <u>West</u> line Section <u>19</u> Township <u>23S</u> Range <u>30E</u> NMPM County <u>Eddy</u>		8. Well Number #4
11. Elevation (Show whether DR, RKB, RT, GR, etc.) 3041'		9. OGRID Number 005380
		10. Pool name or Wildcat Forty Niner Ridge one Spring, West

12. Check Appropriate Box to Indicate Nature of Notice, Report or Other Data

NOTICE OF INTENTION TO:		SUBSEQUENT REPORT OF:	
PERFORM REMEDIAL WORK <input type="checkbox"/>	PLUG AND ABANDON <input type="checkbox"/>	REMEDIAL WORK <input type="checkbox"/>	ALTERING CASING <input type="checkbox"/>
TEMPORARILY ABANDON <input type="checkbox"/>	CHANGE PLANS <input type="checkbox"/>	COMMENCE DRILLING OPNS. <input type="checkbox"/>	P AND A <input checked="" type="checkbox"/>
PULL OR ALTER CASING <input type="checkbox"/>	MULTIPLE COMPL <input type="checkbox"/>	CASING/CEMENT JOB <input type="checkbox"/>	
DOWNHOLE COMMINGLE <input type="checkbox"/>			
CLOSED-LOOP SYSTEM <input type="checkbox"/>			
OTHER: <input type="checkbox"/>		OTHER: <input type="checkbox"/>	

13. Describe proposed or completed operations. (Clearly state all pertinent details, and give pertinent dates, including estimated date of starting any proposed work). SEE RULE 19.15.7.14 NMAC. For Multiple Completions: Attach wellbore diagram of proposed completion or recompletion.

XTO Energy Inc, Respectfully submits a subsequent PA Sundry for the well above.

10/27/2021: Tag PBTB @ 6804', Reported to Gilbert Cordero.
 10/28/2021: Perf 5-1/2" csg @ 5550, notified Glibert Cordero with the NMCOD.
 10/29/2021: Pump 25 sx cmt class C cmt, f/ 5600 - 5114, Tag cmt @ 5400 and reported to Gilbert Cordero with NMOCD, Perf 5-1/2" csg @ 4150.
 Pump 25 sx class C cmt f/ 4204 - 3846, sqz .5bbl and pressured up to 429psi and helped bleed off pressure.
 11/01/2021: Tag TOC @ 3970, reported to NMOCD Gilbert Cordero. Perf 5 1/2" @ 3255. Pump 88 sx class C Tag @ 2410 repted Tag to NMOCD, Gilbert Cordero. Perf 5-1/2" @ 455', pump dwn 5-1/2 csg & taken returns out 8-5/8" csg to open top tank. Pump 106 sx class C to surf from 5-1/2 on 8-5/8" riser. Cut WH & PA Marker.

Spud Date:

07/14/1995

Rig Release Date:

Approved for plugging of well bore only. Liability under bond is retained pending Location cleanup & receipt of C-103Q (Subsequent Report of Well Plugging) which may be found at OCD Web Page, OCD Permitting @ www.emnrd.state.nm.us

I hereby certify that the information above is true and complete to the best of my knowledge and belief.

SIGNATURE Cassie Evans TITLE Regulatory Analyst DATE 11/12/2021

Type or print name Cassie Evans E-mail address: cassie.evans@exxonmobil.com PHONE: 4322183671

For State Use Only

APPROVED BY: [Signature] TITLE Staff Manager DATE 1/13/2022
 Conditions of Approval (if any):



Wellbore Diagram - RRC
Well Name: REMUDA BASIN STATE 004

API/ULI	SAP Cost Center ID	Permit Number	State/Province	County	Ground Elevation (ft)	KB-Ground Distance (ft)	Surface Casing Flange Elevatio...
3001528420	1138942001		New Mexico	Eddy	3,041.00	14.00	
Surface Location							
T23S-R30E-S19							
Lease							
Remuda Basin State							

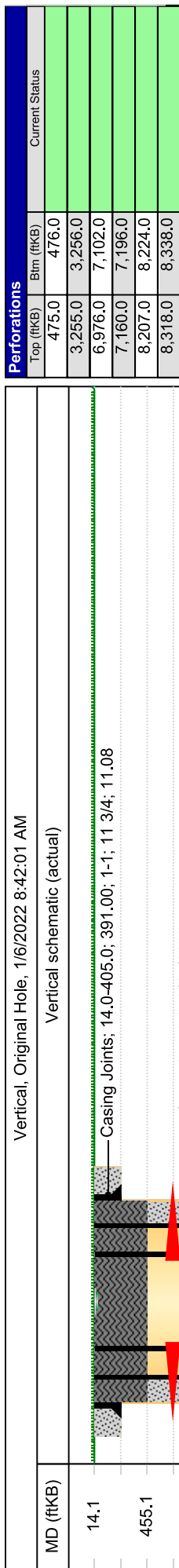

District I
1625 N. French Dr., Hobbs, NM 88240
Phone:(575) 393-6161 Fax:(575) 393-0720
District II
811 S. First St., Artesia, NM 88210
Phone:(575) 748-1283 Fax:(575) 748-9720
District III
1000 Rio Brazos Rd., Aztec, NM 87410
Phone:(505) 334-6178 Fax:(505) 334-6170
District IV
1220 S. St Francis Dr., Santa Fe, NM 87505
Phone:(505) 476-3470 Fax:(505) 476-3462

State of New Mexico
Energy, Minerals and Natural Resources
Oil Conservation Division
1220 S. St Francis Dr.
Santa Fe, NM 87505

CONDITIONS

Action 71106

CONDITIONS

Operator: XTO ENERGY, INC 6401 Holiday Hill Road Midland, TX 79707	OGRID: 5380
	Action Number: 71106
	Action Type: [C-103] Sub. Plugging (C-103P)

CONDITIONS

Created By	Condition	Condition Date
gcordero	None	1/13/2022