

Well Name: SUNRAY E	Well Location: T30N / R10W / SEC 9 / SWNW / 36.82939 / -107.894913	County or Parish/State: SAN JUAN / NM
Well Number: 2B	Type of Well: CONVENTIONAL GAS WELL	Allottee or Tribe Name:
Lease Number: NMSF077730	Unit or CA Name:	Unit or CA Number:
US Well Number: 3004530013	Well Status: Gas Well Shut In	Operator: HILCORP ENERGY COMPANY

Notice of Intent

Sundry ID: 2654192

Type of Submission: Notice of Intent	Type of Action: Recompletion
Date Sundry Submitted: 01/26/2022	Time Sundry Submitted: 08:50
Date proposed operation will begin: 02/01/2022	

**Procedure Description:** Hilcorp Energy Company requests permission to recompleate the subject well in the Pictured Cliffs formation. Please see the attached procedure, current and proposed wellbore diagram, plat and natural gas management plan. A closed loop system will be used. A pre-reclamation site visit was held on 8/10/2021 with Bob Switzer/BLM. The reclamation plan is attached.

Surface Disturbance

Is any additional surface disturbance proposed?: No

NOI Attachments

Procedure Description

Sunray\_E\_2B\_Recomplete\_NOI\_20220126085002.pdf

<b>Well Name:</b> SUNRAY E	<b>Well Location:</b> T30N / R10W / SEC 9 / SWNW / 36.82939 / -107.894913	<b>County or Parish/State:</b> SAIN JUAN / NM
<b>Well Number:</b> 2B	<b>Type of Well:</b> CONVENTIONAL GAS WELL	<b>Allottee or Tribe Name:</b>
<b>Lease Number:</b> NMSF077730	<b>Unit or CA Name:</b>	<b>Unit or CA Number:</b>
<b>US Well Number:</b> 3004530013	<b>Well Status:</b> Gas Well Shut In	<b>Operator:</b> HILCORP ENERGY COMPANY

Conditions of Approval

Specialist Review

2654192\_RCMPLTN\_SUNRAY\_E\_2B\_3004530013\_KR\_01262022\_20220126124826.pdf

Operator Certification

I certify that the foregoing is true and correct. Title 18 U.S.C. Section 1001 and Title 43 U.S.C. Section 1212, make it a crime for any person knowingly and willfully to make to any department or agency of the United States any false, fictitious or fraudulent statements or representations as to any matter within its jurisdiction. Electronic submission of Sundry Notices through this system satisfies regulations requiring a submission of Form 3160-5 or a Sundry Notice.

<b>Operator Electronic Signature:</b> AMANDA WALKER	<b>Signed on:</b> JAN 26, 2022 08:50 AM
<b>Name:</b> HILCORP ENERGY COMPANY	
<b>Title:</b> Operations/Regulatory Technician	
<b>Street Address:</b> 1111 TRAVIS ST.	
<b>City:</b> HOUSTON	<b>State:</b> TX
<b>Phone:</b> (346) 237-2177	
<b>Email address:</b> mwalker@hilcorp.com	

Field Representative

<b>Representative Name:</b>		
<b>Street Address:</b>		
<b>City:</b>	<b>State:</b>	<b>Zip:</b>
<b>Phone:</b>		
<b>Email address:</b>		

BLM Point of Contact

<b>BLM POC Name:</b> KENNETH G RENNICK	<b>BLM POC Title:</b> Petroleum Engineer
<b>BLM POC Phone:</b> 5055647742	<b>BLM POC Email Address:</b> krennick@blm.gov
<b>Disposition:</b> Approved	<b>Disposition Date:</b> 01/26/2022
<b>Signature:</b> Kenneth Rennick	



**HILCORP ENERGY COMPANY**  
**SUNRAY E 2B**  
**PICTURED CLIFFS RECOMPLETION SUNDRY**

API #:	3004530013
--------	------------

**JOB PROCEDURES**

- |                                     |       |   |
|-------------------------------------|-------|---|
| <input checked="" type="checkbox"/> | NMOCD | <b>Contact OCD and BLM 24 hrs prior to MIRU. Record and document all casing pressures <u>daily</u>, including BH, IC (if present) and PC. Comply with all NMOCD, BLM, and HEC safety and environmental regulations.</b> |
| <input checked="" type="checkbox"/> | BLM   |   |

1. MIRU service rig and associated equipment; NU and test BOP.
2. RU E-line crew and perforate the Pictured Cliffs formation from 2968'-3170'. RD E-line.
3. ND BOP, NU frac stack. Pressure test frac stack and production casing.
4. RU stimulation crew and equipment. Frac the Pictured Cliffs down the casing. RD stimulation crew and equipment.
5. RU wireline and set CIBP above perforations.
6. MIRU service rig. ND frac stack, NU BOP and test.
7. TIH w/ workstring and drill out bridge plug. Cleanout wellbore to ~3638' (PBTD).
8. Land production tubing in the Pictured Cliffs.
9. ND BOP, NU wellhead. RDMO.



**HILCORP ENERGY COMPANY**  
**SUNRAY E 2B**  
**PICTURED CLIFFS RECOMPLETION SUNDRY**

**SUNRAY E 2B - CURRENT WELLBORE SCHEMATIC**

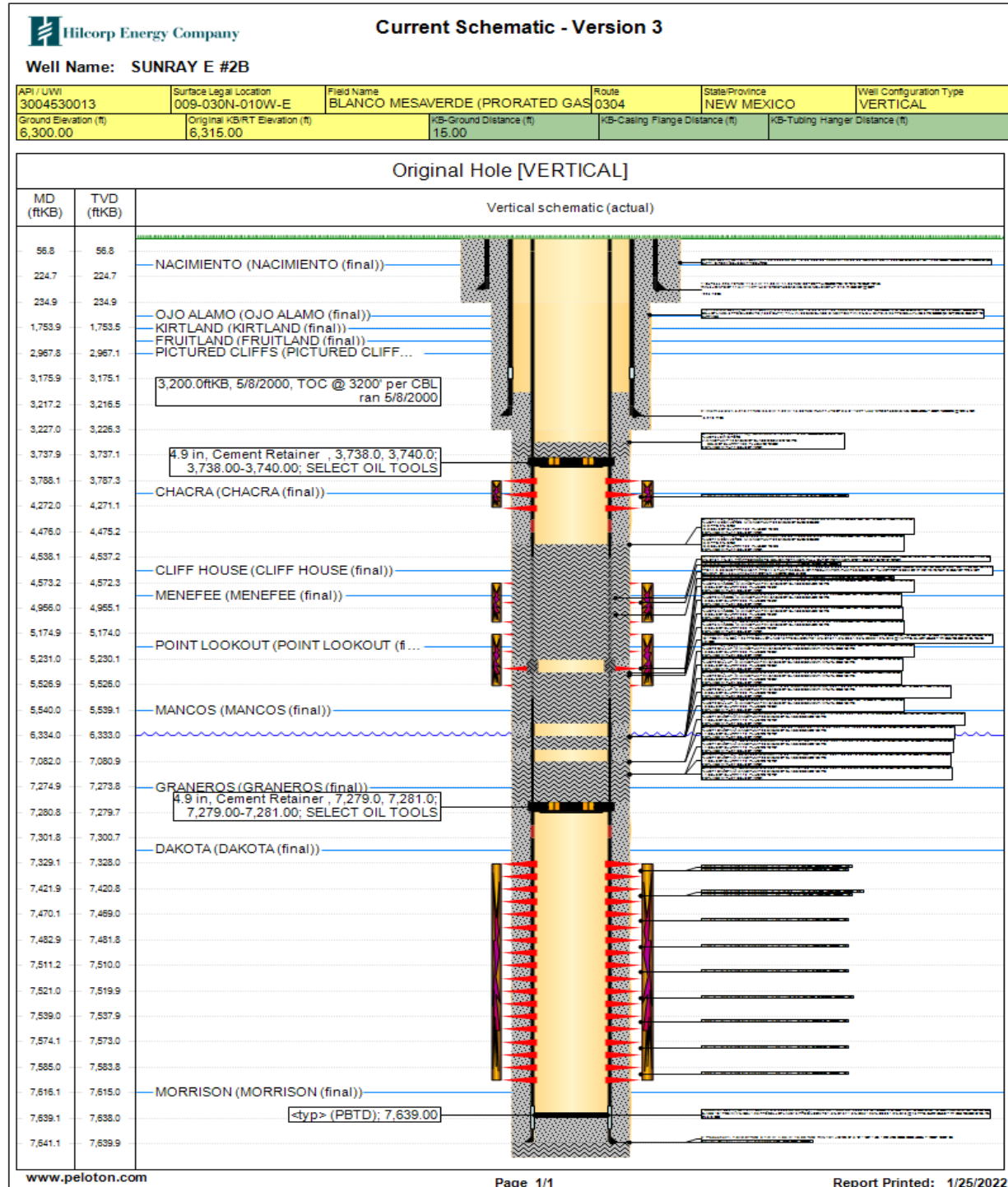



Well Name: **SUNRAY E #2B**

API / UWI 3004530013	Surface Legal Location 009-030N-010W-E	Field Name BLANCO MESAVERDE (PRORATED GAS)	Route 0304	State/Province NEW MEXICO	Well Configuration Type VERTICAL
Ground Elevation (ft) 6,300.00	Original KB/RT Elevation (ft) 6,315.00	KB-Ground Distance (ft) 15.00	KB-Casing Flange Distance (ft)	KB-Tubing Hanger Distance (ft)	

**Original Hole [VERTICAL]**

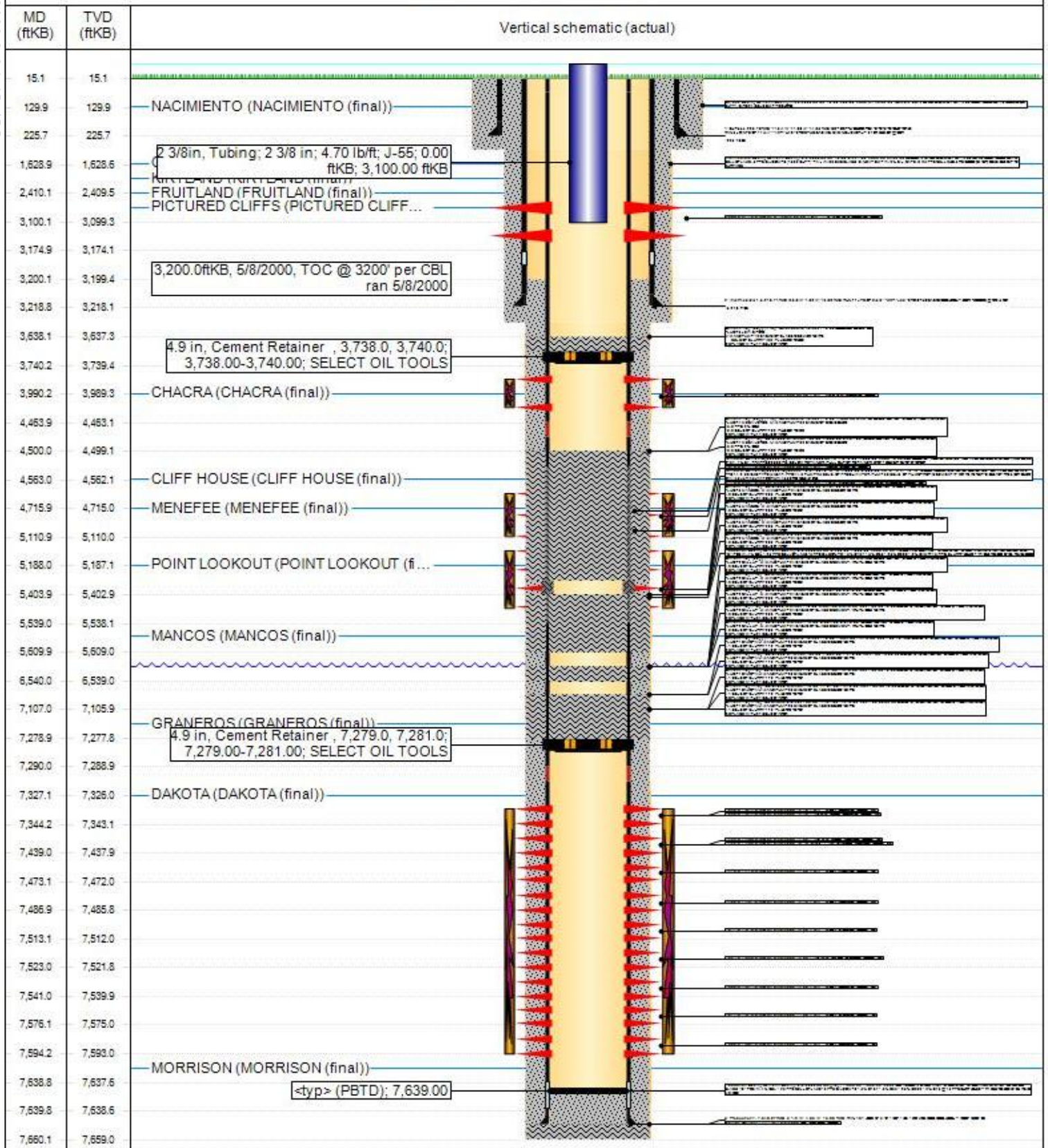

**District I**  
Received by: O.C.D. 08/20/2022 9:07:59 AM  
Phone: (575) 393-6161 Fax: (575) 393-0720  
**District II**  
811 S. First St., Artesia, NM 88210  
Phone: (575) 748-1283 Fax: (575) 748-9720  
**District III**  
1000 Rio Brazos Rd., Aztec, NM 87410  
Phone: (505) 334-6178 Fax: (505) 334-6170  
**District IV**  
1220 S. St Francis Dr., Santa Fe, NM 87505  
Phone: (505) 476-3470 Fax: (505) 476-3462

**State of New Mexico**  
**Energy, Minerals and Natural**  
**Resources**  
**Oil Conservation Division**  
**1220 S. St Francis Dr.**  
**Santa Fe, NM 87505**

Form C-102  
August 1, 2014  
Page 6 of 14  
Permit 307146

**WELL LOCATION AND ACREAGE DEDICATION PLAT**

1. API Number 30-045-30013	2. Pool Code 72359	3. Pool Name BLANCO PICTURED CLIFFS (GAS)
4. Property Code 318746	5. Property Name SUNRAY E	6. Well No. 002B
7. OGRID No. 372171	8. Operator Name HILCORP ENERGY COMPANY	9. Elevation 6315



**10. Surface Location**

UL - Lot E	Section 9	Township 30N	Range 10W	Lot Idn 5	Feet From 1450	N/S Line N	Feet From 790	E/W Line W	County SAN JUAN
---------------	--------------	-----------------	--------------	--------------	-------------------	---------------	------------------	---------------	--------------------

**11. Bottom Hole Location If Different From Surface**

UL - Lot	Section	Township	Range	Lot Idn	Feet From	N/S Line	Feet From	E/W Line	County
12. Dedicated Acres 152.36	13. Joint or Infill			14. Consolidation Code			15. Order No.		

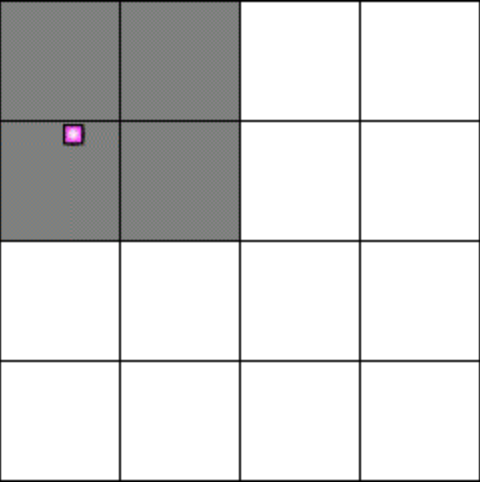
**NO ALLOWABLE WILL BE ASSIGNED TO THIS COMPLETION UNTIL ALL INTERESTS HAVE BEEN CONSOLIDATED OR A NON-STANDARD UNIT HAS BEEN APPROVED BY THE DIVISION**

	<p><b>OPERATOR CERTIFICATION</b></p> <p><i>I hereby certify that the information contained herein is true and complete to the best of my knowledge and belief, and that this organization either owns a working interest or unleased mineral interest in the land including the proposed bottom hole location(s) or has a right to drill this well at this location pursuant to a contract with an owner of such a mineral or working interest, or to a voluntary pooling agreement or a compulsory pooling order heretofore entered by the division.</i></p> <p>E-Signed By:  Title: Operations Regulatory Tech Sr. Date: 01/25/2022</p> <p><b>SURVEYOR CERTIFICATION</b></p> <p><i>I hereby certify that the well location shown on this plat was plotted from field notes of actual surveys made by me or under my supervision, and that the same is true and correct to the best of my belief.</i></p> <p>Surveyed By: NEALE EDWARDS Date of Survey: 9/10/1999 Certificate Number: 6857</p>
---	--

Hilcorp Energy  
Interim Reclamation Plan  
Sunray E 2B  
API: 30-045-30013  
E – Sec.09-T030N-R01  
Lat: 36.82933, Long: -107.89441  
Footage: 1450' FNL & 790' FWL  
San Juan County, NM

1. PRE- INTERIM RECLAMATION SITE INSPECTION
  - 1.1) A pre-interim reclamation onsite inspection was conducted on August 10, 2021, with BLM Environmental Protection Specialist Bob Switzer and Bobby Spearman Construction Foreman for Hilcorp Energy.
  - 1.2) Location surface will be brush hogged or mulched and bladed as required within original disturbance to acquire additional working surface for well recompletion activities.
2. LOCATION INTERIM RECLAMATION PROCEDURE
  - 2.1) Interim reclamation work will be completed after well recompletion.
  - 2.2) Location tear drop will be re-defined as applicable during interim reclamation.
  - 2.3) All disturbed areas will be seeded, any disturbed areas that are compacted will be ripped before seeding.
  - 2.4) All trash and debris will be removed within 50' buffer outside of the location disturbance during reclamation.
3. ACCESS ROAD RECLAMATION PROCEDURE:
  - 3.1) No lease access road issues were identified at the time of onsite.
4. SEEDING PROCEDURE
  - 4.1) A Pinion/Juniper seed mix will be used for all reclaimed and disturbed areas of the location.
  - 4.2) Drill seeding will be done where applicable and all other disturbed areas will be broadcast seeded and harrowed, broadcast seeding will be applied at a double the rate of seed.
  - 4.3) Timing of the seeding will take place when the ground is not frozen or saturated.
5. WEED MANAGEMENT
  - 5.1) No action is required at this time for weed management, no noxious weeds were identified during the onsite.

State of New Mexico  
Energy, Minerals and Natural Resources Department

Submit Electronically  
Via E-permitting

Oil Conservation Division  
1220 South St. Francis Dr.  
Santa Fe, NM 87505

## NATURAL GAS MANAGEMENT PLAN

This Natural Gas Management Plan must be submitted with each Application for Permit to Drill (APD) for a new or recompleted well.

### Section 1 – Plan Description Effective May 25, 2021

**I. Operator:** Hilcorp Energy Company **OGRID:** 372171 **Date:** 01/26/2022

**II. Type:** ☒ Original ☐ Amendment due to ☐ 19.15.27.9.D(6)(a) NMAC ☐ 19.15.27.9.D(6)(b) NMAC ☐ Other.

If Other, please describe: \_\_\_\_\_

**III. Well(s):** Provide the following information for each new or recompleted well or set of wells proposed to be drilled or proposed to be recompleted from a single well pad or connected to a central delivery point.

Well Name	API	ULSTR	Footages	Anticipated Oil BBL/D	Anticipated Gas MCF/D	Anticipated Produced Water BBL/D
Sunray E 2B	3004530013	E, 9,30N,10W	1450' FNL & 790' FWL	0	150	0.5

**IV. Central Delivery Point Name:** Chaco Processing Plant [See 19.15.27.9(D)(1) NMAC]

**V. Anticipated Schedule:** Provide the following information for each new or recompleted well or set of wells proposed to be drilled or proposed to be recompleted from a single well pad or connected to a central delivery point.

Well Name	API	Spud Date	TD Reached Date	Completion Commencement Date	Initial Flow Back Date	First Production Date
<u>Sunray E 2B</u>	<u>3004530013</u>	<u>N/A</u>	<u>N/A</u>	<u>N/A</u>	<u>2022</u>	<u>2022</u>

**VI. Separation Equipment:** ☒ Attach a complete description of how Operator will size separation equipment to optimize gas capture.

**VII. Operational Practices:** ☒ Attach a complete description of the actions Operator will take to comply with the requirements of Subsection A through F of 19.15.27.8 NMAC.

**VIII. Best Management Practices:** ☒ Attach a complete description of Operator's best management practices to minimize venting during active and planned maintenance.



### **Section 3 - Certifications**

**Effective May 25, 2021**

Operator certifies that, after reasonable inquiry and based on the available information at the time of submittal:

☒ Operator will be able to connect the well(s) to a natural gas gathering system in the general area with sufficient capacity to transport one hundred percent of the anticipated volume of natural gas produced from the well(s) commencing on the date of first production, taking into account the current and anticipated volumes of produced natural gas from other wells connected to the pipeline gathering system; or

☐ Operator will not be able to connect to a natural gas gathering system in the general area with sufficient capacity to transport one hundred percent of the anticipated volume of natural gas produced from the well(s) commencing on the date of first production, taking into account the current and anticipated volumes of produced natural gas from other wells connected to the pipeline gathering system.

***If Operator checks this box, Operator will select one of the following:***

**Well Shut-In.** ☐ Operator will shut-in and not produce the well until it submits the certification required by Paragraph (4) of Subsection D of 19.15.27.9 NMAC; or

**Venting and Flaring Plan.** ☐ Operator has attached a venting and flaring plan that evaluates and selects one or more of the potential alternative beneficial uses for the natural gas until a natural gas gathering system is available, including:

- (a) power generation on lease;
- (b) power generation for grid;
- (c) compression on lease;
- (d) liquids removal on lease;
- (e) reinjection for underground storage;
- (f) reinjection for temporary storage;
- (g) reinjection for enhanced oil recovery;
- (h) fuel cell production; and
- (i) other alternative beneficial uses approved by the division.

### **Section 4 - Notices**

1. If, at any time after Operator submits this Natural Gas Management Plan and before the well is spud:

(a) Operator becomes aware that the natural gas gathering system it planned to connect the well(s) to has become unavailable or will not have capacity to transport one hundred percent of the production from the well(s), no later than 20 days after becoming aware of such information, Operator shall submit for OCD's approval a new or revised venting and flaring plan containing the information specified in Paragraph (5) of Subsection D of 19.15.27.9 NMAC; or

(b) Operator becomes aware that it has, cumulatively for the year, become out of compliance with its baseline natural gas capture rate or natural gas capture requirement, no later than 20 days after becoming aware of such information, Operator shall submit for OCD's approval a new or revised Natural Gas Management Plan for each well it plans to spud during the next 90 days containing the information specified in Paragraph (2) of Subsection D of 19.15.27.9 NMAC, and shall file an update for each Natural Gas Management Plan until Operator is back in compliance with its baseline natural gas capture rate or natural gas capture requirement.

2. OCD may deny or conditionally approve an APD if Operator does not make a certification, fails to submit an adequate venting and flaring plan which includes alternative beneficial uses for the anticipated volume of natural gas produced, or if OCD determines that Operator will not have adequate natural gas takeaway capacity at the time a well will be spud.

I certify that, after reasonable inquiry, the statements in and attached to this Natural Gas Management Plan are true and correct to the best of my knowledge and acknowledge that a false statement may be subject to civil and criminal penalties under the Oil and Gas Act.

Signature: 
Printed Name: Ananda Walker
Title: Operations/Regulatory Tech Sr.
E-mail Address: <a href="mailto:mwalker@hilcorp.com">mwalker@hilcorp.com</a>
Date: 1/26/2022
Phone: 346-237-2177
<b>OIL CONSERVATION DIVISION</b> <b>(Only applicable when submitted as a standalone form)</b>
Approved By:
Title:
Approval Date:
Conditions of Approval:

## VI. Separation Equipment:

Hilcorp Energy Company (HEC or Operator) production facilities include separation equipment designed to efficiently separate gas from liquid phases to optimize gas capture based on projected and estimated volumes from the targeted pool of our recompleting project. HEC will utilize flowback separation equipment and production separation equipment designed and built to industry specifications after the recompleting to optimize gas capture and send gas to sales or flare based on analytical composition. HEC operates facilities that are typically one-well facilities. Production separation equipment is upgraded prior to well being completed, if determined to be undersized or inadequate. This equipment is already on-site and tied into our sales gas lines prior to the recompleting operations.

## VII. Operational Practices:

1. Subsection (A) Venting and Flaring of Natural Gas
  - HEC understands the requirements of NMAC 19.15.27.8 which outlines that the venting and flaring of natural gas during drilling, completion or production operations that constitutes waste as defined in 19.15.2 are prohibited.
2. Subsection (B) Venting and Flaring during drilling operations
  - This gas capture plan isn't for a well being drilled.
3. Subsection (C) Venting and flaring during completion or recompleting
  - Flowlines will be routed for flowback fluids into a completion or storage tank and if feasible under well conditions, flare rather than vent and commence operation of a separator as soon as it is technically feasible for a separator to function.
  - At any point in the well life (completion, production, inactive) an audio, visual and olfactory inspection be performed at prescribed intervals (weekly or monthly) pursuant to Subsection D of 19.15.27.8 NMAC, to confirm that all production equipment is operating properly and there are no leaks or releases.
4. Subsection (D) Venting and flaring during production operations
  - At any point in the well life (completion, production, inactive) an audio, visual and olfactory inspection be performed at prescribed intervals (weekly or monthly) pursuant to Subsection D of 19.15.27.8 NMAC, to confirm that all production equipment is operating properly and there are no leaks or releases.
  - Monitor manual liquid unloading for wells on-site or in close proximity (<30 minutes' drive time), take reasonable actions to achieve a stabilized rate and pressure at the earliest practical time, and take reasonable actions to minimize venting to the maximum extent practicable.
  - HEC will not vent or flare except during the approved activities listed in NMAC 19.15.27.8 (D) 1-4.
5. Subsection (E) Performance standards
  - All tanks and separation equipment are designed for maximum throughput and pressure to minimize waste.
  - If a flare is utilized during production operations it will have a continuous pilot and is located more than 100 feet from any known well or storage tanks.
  - At any point in the well life (completion, production, inactive) an audio, visual and olfactory inspection be performed at prescribed intervals (weekly or monthly) pursuant to Subsection D of 19.15.27.8 NMAC, to confirm that all production equipment is operating properly and there are no leaks or releases.

6. Subsection (F) Measurement or estimation of vented and flared natural gas
  - Measurement equipment is installed to measure the volume of natural gas flared from process piping.
  - When measurement isn't practicable, estimation of vented and flared natural gas will be completed as noted in 19.15.27.8 (F) 5-6.

VIII. Best Management Practices:

1. Operator has adequate storage and takeaway capacity for wells it chooses to recomplete as the flowlines at the sites are already in place and tied into a gathering system.
2. Operator will flare rather than vent vessel blowdown gas when technically feasible during active and/or planned maintenance to equipment on-site.
3. Operator combusts natural gas that would otherwise be vented or flared, when technically feasible.
4. Operator will shut in wells in the event of a takeaway disruption, emergency situation, or other operations where venting or flaring may occur due to equipment failures.

**UNITED STATES DEPARTMENT OF THE INTERIOR  
BUREAU OF LAND MANAGEMENT  
FARMINGTON DISTRICT OFFICE  
6251 COLLEGE BLVD.  
FARMINGTON, NEW MEXICO 87402**

AFMSS 2 Sundry ID 2654192

Attachment to notice of Intent for Recompletion Operations:

Well: Sunray E 2B

**CONDITIONS OF APPROVAL**

1. File a subsequent report detailing work completed with exact dates (month, day, year) within 30 days of completing operations. Also file an updated completion report with the location of the new perforations within the Picture Cliffs formation.

K. Rennick 01/26/2022



**District I**

1625 N. French Dr., Hobbs, NM 88240  
Phone:(575) 393-6161 Fax:(575) 393-0720

**District II**

811 S. First St., Artesia, NM 88210  
Phone:(575) 748-1283 Fax:(575) 748-9720

**District III**

1000 Rio Brazos Rd., Aztec, NM 87410  
Phone:(505) 334-6178 Fax:(505) 334-6170

**District IV**

1220 S. St Francis Dr., Santa Fe, NM 87505  
Phone:(505) 476-3470 Fax:(505) 476-3462

**State of New Mexico**  
**Energy, Minerals and Natural Resources**  
**Oil Conservation Division**  
**1220 S. St Francis Dr.**  
**Santa Fe, NM 87505**

CONDITIONS

Action 79501

**CONDITIONS**

Operator: HILCORP ENERGY COMPANY 1111 Travis Street Houston, TX 77002	OGRID: 372171
	Action Number: 79501
	Action Type: [C-103] NOI Recompletion (C-103E)

**CONDITIONS**

Created By	Condition	Condition Date
kpickford	DHC required	2/14/2022
kpickford	Notify NMOCD 24 Hours Prior to beginning operations	2/14/2022