

Submit 1 Copy To Appropriate District

## Office

District I – (575) 393-6161  
 1625 N. French Dr., Hobbs, NM 88240  
 District II – (575) 748-1283  
 811 S. First St., Artesia, NM 88210  
 District III – (505) 334-6178  
 1000 Rio Brazos Rd., Aztec, NM 87410  
 District IV – (505) 476-3460  
 1220 S. St. Francis Dr., Santa Fe, NM  
 87505

State of New Mexico  
 Energy, Minerals and Natural Resources

Form C-103  
 Revised July 18, 2013

OIL CONSERVATION DIVISION  
 1220 South St. Francis Dr.  
 Santa Fe, NM 87505

WELL API NO. 30-015-25473	
5. Indicate Type of Lease STATE <input checked="" type="checkbox"/> FEE <input type="checkbox"/>	
6. State Oil & Gas Lease No. B-7956	
7. Lease Name or Unit Agreement Name Robinson State	
8. Well Number #8	
9. OGRID Number 371484	
10. Pool name or Wildcat Grayburg Jackson; SR-Q-G-SA	
SUNDRY NOTICES AND REPORTS ON WELLS (DO NOT USE THIS FORM FOR PROPOSALS TO DRILL OR TO DEEPEN OR PLUG BACK TO A DIFFERENT RESERVOIR. USE "APPLICATION FOR PERMIT" (FORM C-101) FOR SUCH PROPOSALS.) 1. Type of Well: Oil Well <input checked="" type="checkbox"/> Gas Well <input type="checkbox"/> Other <input type="checkbox"/> 2. Name of Operator Rover Operating, LLC 3. Address of Operator 17304 Preston Road, Suite 300, Dallas TX 75252 4. Well Location Unit Letter <u>E</u> : <u>1650</u> feet from the <u>North</u> line and <u>330</u> feet from the <u>West</u> line Section <u>27</u> Township <u>17S</u> Range <u>29E</u> NMPM County: <u>Eddy</u> 11. Elevation (Show whether DR, RKB, RT, GR, etc.) 3544.2' GL	

## 12. Check Appropriate Box to Indicate Nature of Notice, Report or Other Data

NOTICE OF INTENTION TO:	SUBSEQUENT REPORT OF:
PERFORM REMEDIAL WORK <input type="checkbox"/>	REMEDIAL WORK <input type="checkbox"/>
TEMPORARILY ABANDON <input type="checkbox"/>	ALTERING CASING <input type="checkbox"/>
PULL OR ALTER CASING <input type="checkbox"/>	COMMENCE DRILLING OPNS. <input type="checkbox"/>
DOWNHOLE COMMINGLE <input type="checkbox"/>	P AND A <input type="checkbox"/>
CLOSED-LOOP SYSTEM <input type="checkbox"/>	CASING/CEMENT JOB <input type="checkbox"/>
OTHER: Return to Production <input checked="" type="checkbox"/>	OTHER: <input type="checkbox"/>

13. Describe proposed or completed operations. (Clearly state all pertinent details, and give pertinent dates, including estimated date of starting any proposed work). SEE RULE 19.15.7.14 NMAC. For Multiple Completions: Attach wellbore diagram of proposed completion or recompletion.

**Procedure**

Move to location.  
 Rig up, POOH w/ rods and tbg.  
 Hydrotest and repair hole in tbg.  
 RIH w/ tbg and rods.  
 Clean location.  
 RDMO  
 Return well to production.

Spud Date:

12/15/85

Rig Release Date:

I hereby certify that the information above is true and complete to the best of my knowledge and belief.

SIGNATURE Ryan Sandmann TITLE Petroleum Engineer DATE 1/21/2022

Type or print name Ryan Sanmann E-mail address: rsandmann@roverpetro.com PHONE: 214-234-9115

**For State Use Only**

APPROVED BY: \_\_\_\_\_ TITLE \_\_\_\_\_ DATE \_\_\_\_\_

Conditions of Approval (if any): \_\_\_\_\_

ROBINSON STATE # 8  
WORK PLAN

1/21/2022 RCS

**Procedure**

Move to location.

Rig up, POOH w/ rods and tbg.

Hydrotest and repair hole in tbg.

RIH w/ tbg and rods.

Clean location.

RDMO

Return well to production.

## ROBINSON STATE # 8

1/21/2022 RCS

## CURRENT WBD

Lease/Well No.	<b>ROBINSON STATE # 8</b>	ELEVATION	KB
Location	1650' FNL & 330' FWL		3544.2' GL
	E, SEC 27, T17S, R29E	FIELD	GRAYBURG
	EDDY CO, NM		JACKSON;SR,Q,GB,SA
LEASE NO	B-7956	Spudded	12/15/85
API No.	30-015-25473	Completed	02/01/86
		LAT	32.8083
		LONG	104.0701

11" HOLE

8 5/8" 24# J-55  
CSG W/ 200SX

**Tubing Details**

76 jts of 2-3/8"  
5.5" x 2-3/8" TAC @ 2561'  
24 jts of 2-3/8"  
SN 2-3/8" @ 3292'

**Rod Details**

1.25" x 16' PR w/8' Liner  
2' x 3/4" sub  
131 x 3/4" rods  
1' x 3/4" LS  
2" x 1.25" x 10' RWBC Pump  
1" x 6" strainer

7 7/8" HOLE  
5 1/2" 15.5 #  
CSGW/1100SX

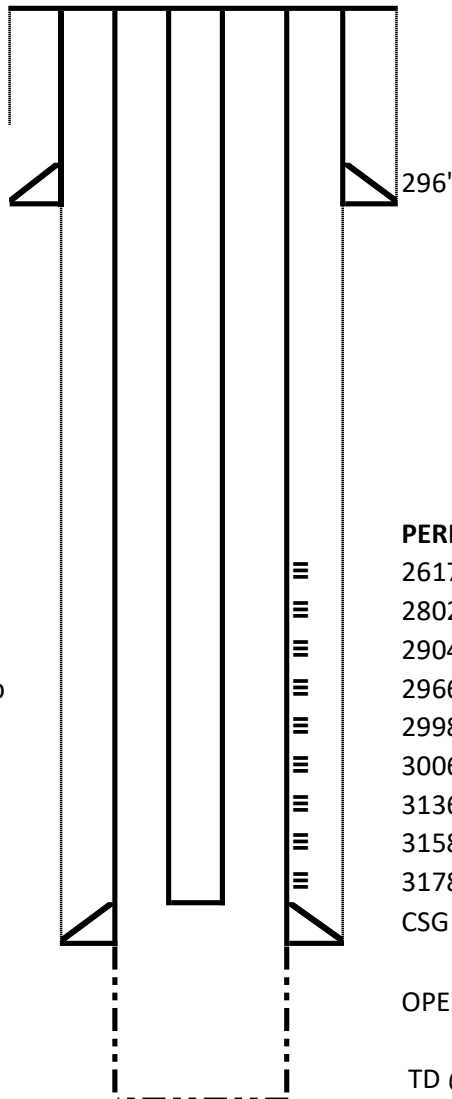

TOPS FT  
YATES  
SVN RIVERS  
BOWERS  
QUEEN  
GRAYBURG  
SAN ANDRES

**PERFS**

2617' - 2749' 16 HOLES 1/29/1992  
2802',95  
2904', 13, 64  
2966', 91, 92  
2998, 3002  
3006', 08  
3136', 52, 56  
3158', 60, 76  
3178', 3180'  
CSG @ 3300'

OPEN HOLE

TD @ 3327'

ROBINSON STATE # 8  
PROPOSED WBD

1/21/2022 RCS

Lease/Well No.	<b>ROBINSON STATE # 8</b>	ELEVATION	KB
Location	1650' FNL & 330' FWL		3544.2' GL
	E, SEC 27, T17S, R29E	FIELD	GRAYBURG
	EDDY CO, NM		JACKSON;SR,Q,GB,SA
LEASE NO	B-7956	Spudded	12/15/85
API No.	30-015-25473	Completed	02/01/86
		LAT	32.8083
		LONG	104.0701

11" HOLE

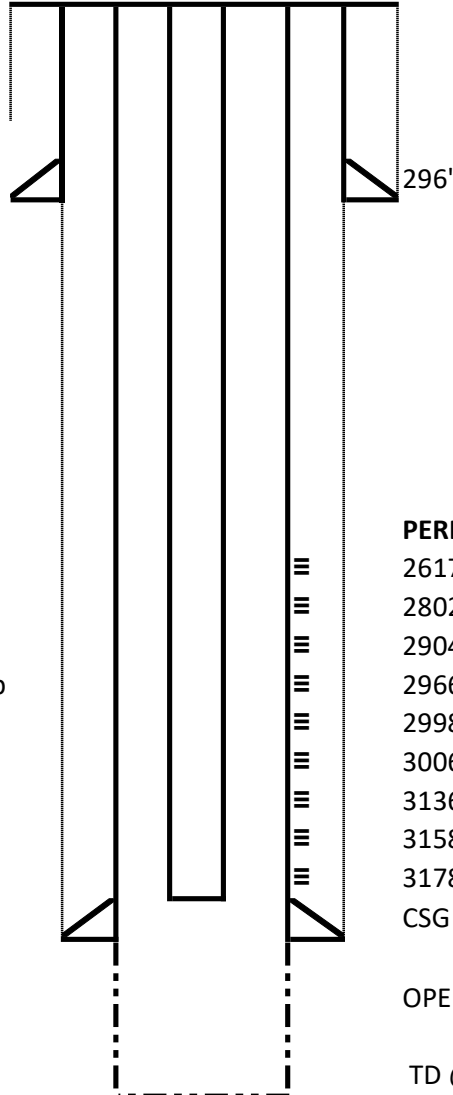
8 5/8" 24# J-55  
CSG W/ 200SX**Tubing Details**76 jts of 2-3/8"  
5.5" x 2-3/8" TAC @ 2561'  
24 jts of 2-3/8"  
SN 2-3/8" @ 3292'**Rod Details**1.25" x 16' PR w/8' Liner  
2' x 3/4" sub  
131 x 3/4" rods  
1' x 3/4" LS  
2" x 1.25" x 10' RWBC Pump  
1" x 6" strainer7 7/8" HOLE  
5 1/2" 15.5 #  
CSGW/1100SX

TOPS	FT
YATES	
SVN RIVERS	
BOWERS	
QUEEN	
GRAYBURG	
SAN ANDRES	

**PERFS**

2617' - 2749'	16 HOLES	1/29/1992
2802',95		
2904', 13, 64		
2966', 91, 92		
2998, 3002		
3006', 08		
3136', 52, 56		
3158', 60, 76		
3178', 3180'		
CSG @ 3300'		

OPEN HOLE

TD @ 3327'

**District I**  
1625 N. French Dr., Hobbs, NM 88240  
Phone:(575) 393-6161 Fax:(575) 393-0720  
**District II**  
811 S. First St., Artesia, NM 88210  
Phone:(575) 748-1283 Fax:(575) 748-9720  
**District III**  
1000 Rio Brazos Rd., Aztec, NM 87410  
Phone:(505) 334-6178 Fax:(505) 334-6170  
**District IV**  
1220 S. St Francis Dr., Santa Fe, NM 87505  
Phone:(505) 476-3470 Fax:(505) 476-3462

**State of New Mexico**  
**Energy, Minerals and Natural Resources**  
**Oil Conservation Division**  
**1220 S. St Francis Dr.**  
**Santa Fe, NM 87505**

CONDITIONS  
  
Action 74306

CONDITIONS

Operator: ROVER OPERATING, LLC 17304 Preston Road Dallas, TX 75252	OGRID: 371484
	Action Number: 74306
	Action Type: [C-103] NOI Workover (C-103G)

CONDITIONS

Created By	Condition	Condition Date
dmcclure	Accepted for Record	2/16/2022