

District I  
1625 N French Dr., Hobbs, NM 88240  
Phone: (575) 393-6161 Fax: (575) 393-0720

State of New Mexico  
Energy, Minerals and Natural Resources Department  
Oil Conservation Division Hobbs District Office

## BRADENHEAD TEST REPORT

Operator Name <i>Apache Corp</i>	API Number <i>30-025-05730</i>
Property Name <i>North Monument G/SA UNIT</i>	Well No. <i>15</i>

## 1. Surface Location

UL - Lot <i>0</i>	Section <i>29</i>	Township <i>19S</i>	Range <i>37E</i>	Feet from <i>660</i>	N/S Line <i>S</i>	Feet From <i>1980</i>	E/W Line <i>E</i>	County <i>Lea</i>
----------------------	----------------------	------------------------	---------------------	-------------------------	----------------------	--------------------------	----------------------	----------------------

## Well Status

TA'D WELL YES <input type="radio"/> NO <input checked="" type="radio"/>	SHUT-IN YES <input type="radio"/> NO <input checked="" type="radio"/>	INJECTOR <input checked="" type="radio"/> INJ	SWD	PRODUCER OIL <input type="radio"/> GAS <input type="radio"/>	DATE <i>2-21-22</i>
--	--	--	-----	---	------------------------

## OBSERVED DATA

	(A)Surface	(B)Interm(1)	(C)Interm(2)	(D)Prod Csg	(E)Tubing
Pressure	<i>0</i>	<i>0</i>	<i>N/A</i>	<i>0</i>	<i>1102</i>
Flow Characteristics					
Puff	Y / <input checked="" type="radio"/> N	<input checked="" type="radio"/> Y / N	Y / N	<input checked="" type="radio"/> Y / N	CO2 <input type="checkbox"/>
Steady Flow	Y / <input checked="" type="radio"/> N	Y / <input checked="" type="radio"/> N	Y / N	Y / <input checked="" type="radio"/> N	WTR <input type="checkbox"/>
Surges	Y / <input checked="" type="radio"/> N	Y / <input checked="" type="radio"/> N	Y / N	Y / <input checked="" type="radio"/> N	GAS <input type="checkbox"/>
Down to nothing	<input checked="" type="radio"/> Y / N	<input checked="" type="radio"/> Y / N	Y / N	<input checked="" type="radio"/> Y / N	Type of Fluid
Gas or Oil	Y / <input checked="" type="radio"/> N	Y / <input checked="" type="radio"/> N	Y / N	Y / <input checked="" type="radio"/> N	Injected for
Water	Y / <input checked="" type="radio"/> N	Y / <input checked="" type="radio"/> N	Y / N	Y / <input checked="" type="radio"/> N	Waterflood if applies

Remarks - Please state for each string (A,B,C,D,E) pertinent information regarding bleed down or continuous build up if applies.

Signature: <i>Craig Coombes</i>	OIL CONSERVATION DIVISION
Printed name: <i>Craig Coombes</i>	Entered into RBDMS
Title: <i>IT/II</i>	Re-test <i>[Signature]</i>
E-mail Address: <i>Craig.Coombes@apachecorp.com</i>	
Date:	Phone: <i>575-518-5636</i>
Witness: <i>[Signature]</i>	

INSTRUCTIONS ON BACK OF THIS FORM



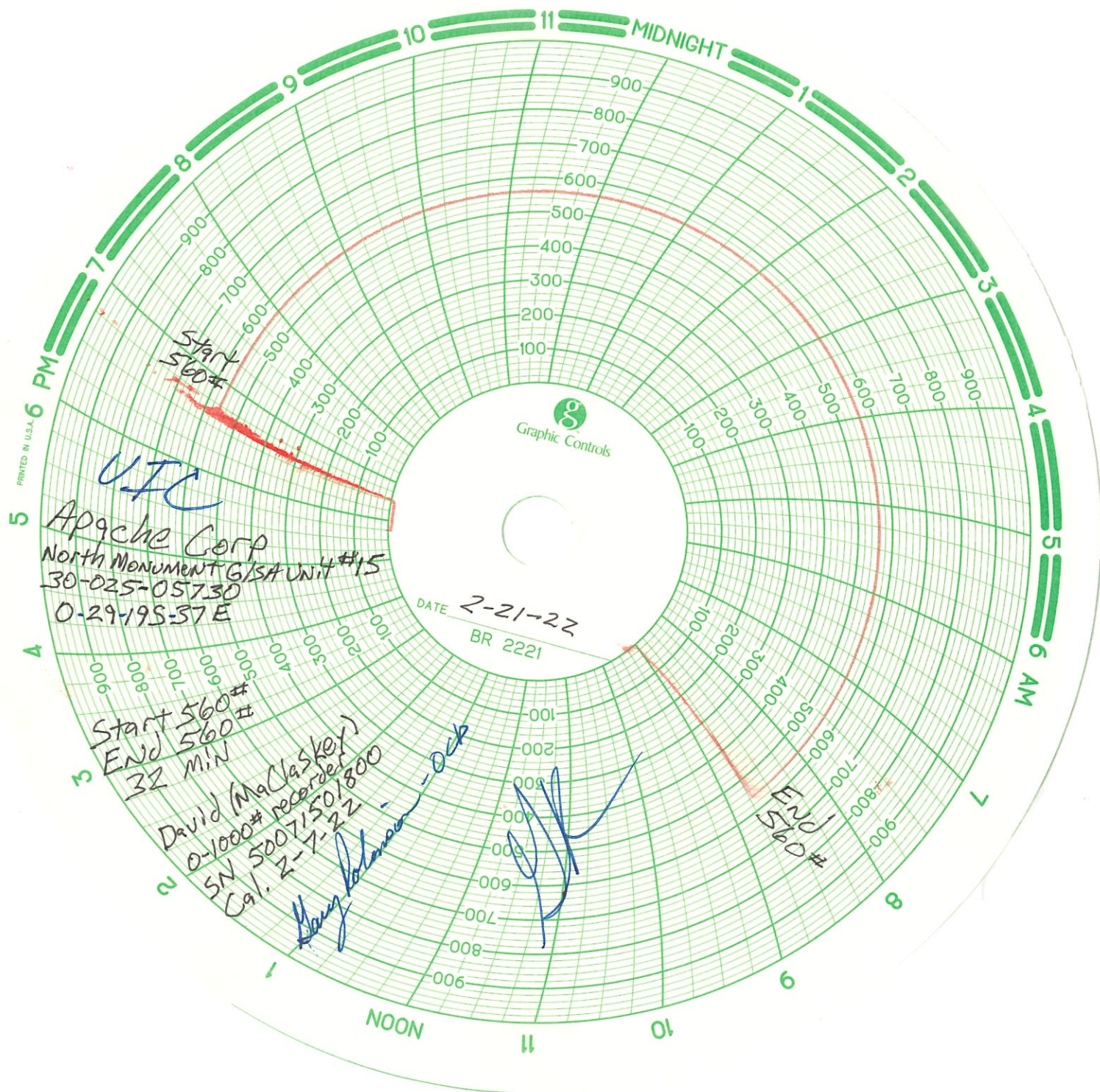

**District I**  
1625 N. French Dr., Hobbs, NM 88240  
Phone:(575) 393-6161 Fax:(575) 393-0720  
**District II**  
811 S. First St., Artesia, NM 88210  
Phone:(575) 748-1283 Fax:(575) 748-9720  
**District III**  
1000 Rio Brazos Rd., Aztec, NM 87410  
Phone:(505) 334-6178 Fax:(505) 334-6170  
**District IV**  
1220 S. St Francis Dr., Santa Fe, NM 87505  
Phone:(505) 476-3470 Fax:(505) 476-3462

State of New Mexico  
Energy, Minerals and Natural Resources  
Oil Conservation Division  
1220 S. St Francis Dr.  
Santa Fe, NM 87505

CONDITIONS  
  
Action 83112

CONDITIONS

Operator: APACHE CORPORATION 303 Veterans Airpark Ln Midland, TX 79705	OGRID: 873
	Action Number: 83112
	Action Type: [UF-BHT] Bradenhead Test (BRADENHEAD TEST)

CONDITIONS

Created By	Condition	Condition Date
kfortner	None	3/2/2022