

Submit a Copy To Appropriate District
Office
District I – (575) 393-6161
1625 N. French Dr., Hobbs, NM 88240
District II – (575) 748-1283
811 S. First St., Artesia, NM 88210
District III – (505) 334-6178
1000 Rio Brazos Rd., Aztec, NM 87410
District IV – (505) 476-3460
1220 S. St. Francis Dr., Santa Fe, NM
87505

State of New Mexico
Energy, Minerals and Natural Resources

Form C-103
Revised July 18, 2013

OIL CONSERVATION DIVISION
1220 South St. Francis Dr.
Santa Fe, NM 87505

WELL API NO. 30-025-46589
5. Indicate Type of Lease STATE <input type="checkbox"/> FEE <input type="checkbox"/> FED <input type="checkbox"/>
6. State Oil & Gas Lease No.
7. Lease Name or Unit Agreement Name Bell Lake Unit South
8. Well Number 209H
9. OGRID Number 12361
10. Pool name or Wildcat Bell Lake; Bone Spring, South

SUNDRY NOTICES AND REPORTS ON WELLS (DO NOT USE THIS FORM FOR PROPOSALS TO DRILL OR TO DEEPEN OR PLUG BACK TO A DIFFERENT RESERVOIR. USE "APPLICATION FOR PERMIT" (FORM C-101) FOR SUCH PROPOSALS.)	
1. Type of Well: Oil Well <input checked="" type="checkbox"/> Gas Well <input type="checkbox"/> Other <input type="checkbox"/>	
2. Name of Operator Kaiser-Francis Oil Company	
3. Address of Operator P.O. Box 21468 Tulsa, OK 74121-1468	
4. Well Location Unit Letter G : 1460 feet from the North line and 2365 feet from the East line Section 6 Township 24S Range 34E NMPM County Lea	
11. Elevation (Show whether DR, RKB, RT, GR, etc.) 3607.3 GR	

12. Check Appropriate Box to Indicate Nature of Notice, Report or Other Data

NOTICE OF INTENTION TO:		SUBSEQUENT REPORT OF:	
PERFORM REMEDIAL WORK <input type="checkbox"/>	PLUG AND ABANDON <input type="checkbox"/>	REMEDIAL WORK <input type="checkbox"/>	ALTERING CASING <input type="checkbox"/>
TEMPORARILY ABANDON <input type="checkbox"/>	CHANGE PLANS <input type="checkbox"/>	COMMENCE DRILLING OPNS. <input type="checkbox"/>	P AND A <input type="checkbox"/>
PULL OR ALTER CASING <input type="checkbox"/>	MULTIPLE COMPL <input type="checkbox"/>	CASING/CEMENT JOB <input type="checkbox"/>	
DOWNHOLE COMMINGLE <input type="checkbox"/>			
CLOSED-LOOP SYSTEM <input type="checkbox"/>			
OTHER: <input type="checkbox"/>		OTHER: Change of Spacing Acreage	<input checked="" type="checkbox"/>

13. Describe proposed or completed operations. (Clearly state all pertinent details, and give pertinent dates, including estimated date of starting any proposed work). SEE RULE 19.15.7.14 NMAC. For Multiple Completions: Attach wellbore diagram of proposed completion or recompletion.

Kaiser-Francis Oil Company requests 960 acre spacing for the Bell Lake Unit South 209H as outlined on the attached C-102 As Drilled Plat.

Spud Date:

4/23/21

Rig Release Date:

5/9/21

I hereby certify that the information above is true and complete to the best of my knowledge and belief.

SIGNATURE Christina Opfer TITLE Regulatory Manager DATE 3/17/22

Type or print name Christina Opfer E-mail address: ChristinaO@kfoc.net PHONE: 918-491-4468

For State Use Only

APPROVED BY: John Garcia TITLE Petroleum Engineer DATE 3/22/2022

Conditions of Approval (if any):

District I
1625 N. French Dr., Hobbs, NM 88240
Phone: (575) 393-6161 Fax: (575) 393-0720

District II
811 S. First St., Artesia, NM 88210
Phone: (575) 748-1283 Fax: (575) 748-9720

District III
1000 Rio Brazos Road, Aztec, NM 87410
Phone: (505) 334-6178 Fax: (505) 334-6170

District IV
1220 S. St. Francis Dr., Santa Fe, NM 87505
Phone: (505) 476-3460 Fax: (505) 476-3462

State of New Mexico
Energy, Minerals & Natural Resources Department
OIL CONSERVATION DIVISION
1220 South St. Francis Dr.
Santa Fe, NM 87505

Form C-102
Revised August 1, 2011
Submit one copy to appropriate
District Office

☒ AMENDED REPORT

WELL LOCATION AND ACREAGE DEDICATION PLAT

¹ API Number 30-025-46589	² Pool Code 98264	³ Pool Name Bell Lake; Bone Spring, South
⁴ Property Code 316707	⁵ Property Name BELL LAKE UNIT SOUTH	⁶ Well Number 209H
⁷ OGRID No. 12361	⁸ Operator Name KAISER-FRANCIS OIL CO.	⁹ Elevation 3607.3

¹⁰ Surface Location

UL or lot no.	Section	Township	Range	Lot Idn	Feet from the	North/South line	Feet from the	East/West line	County
G	6	24 S	34 E		1460	NORTH	2365	EAST	LEA

¹¹ Bottom Hole Location If Different From Surface

UL or lot no.	Section	Township	Range	Lot Idn	Feet from the	North/South line	Feet from the	East/West line	County
O	7	24 S	34 E		99	SOUTH	2599	EAST	LEA
¹² Dedicated Acres 960	¹³ Joint or Infill	¹⁴ Consolidation Code	¹⁵ Order No. R-14600						

No allowable will be assigned to this completion until all interests have been consolidated or a non-standard unit has been approved by the division.

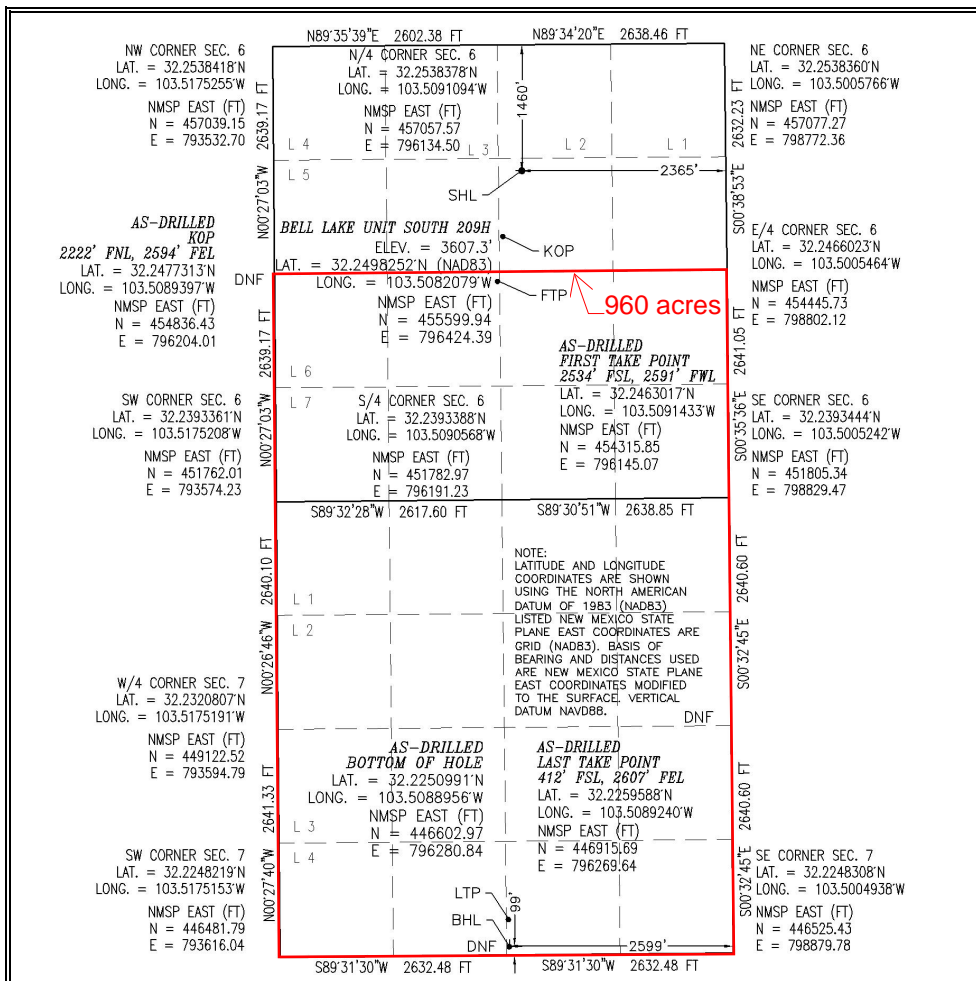

¹⁷ OPERATOR CERTIFICATION

I hereby certify that the information contained herein is true and complete to the best of my knowledge and belief, and that this organization either owns a working interest or unleased mineral interest in the land including the proposed bottom hole location or has a right to drill this well at this location pursuant to a contract with an owner of such a mineral or working interest, or to a voluntary pooling agreement or a compulsory pooling order heretofore entered by the division.

Christina Opfer 3/17/2022
Signature Date

Christina Opfer
Printed Name

ChristinaO@kfoc.net
E-mail Address

¹⁸ SURVEYOR CERTIFICATION

I hereby certify that the well location shown on this plat was plotted from field notes of actual surveys made by me or under my supervision, and that the same is true and correct to the best of my belief.

MARCH 10, 2022

Date of Survey

Signature and Seal of Professional Surveyor:
Certificate Number: 12797
NO. 6735B

Intent ☐ As Drilled ☒

API # 30-025-46589		
Operator Name: KAISER-FRANCIS OIL CO.	Property Name: BELL LAKE UNIT SOUTH	Well Number 209H

Kick Off Point (KOP)

UL G	Section 6	Township 24S	Range 34E	Lot	Feet 2222	From N/S NORTH	Feet 2594	From E/W EAST	County LEA
Latitude 32.2477313					Longitude 103.5089397				NAD 83

First Take Point (FTP)

UL K	Section 6	Township 24S	Range 34E	Lot	Feet 2534	From N/S SOUTH	Feet 2591	From E/W WEST	County LEA
Latitude 32.2463017					Longitude 103.5091433				NAD 83

Last Take Point (LTP)

UL O	Section 7	Township 24S	Range 34E	Lot	Feet 412	From N/S SOUTH	Feet 2607	From E/W EAST	County LEA
Latitude 32.2259588					Longitude 103.5089240				NAD 83

Is this well the defining well for the Horizontal Spacing Unit? ☐Is this well an infill well? ☒

If infill is yes please provide API if available, Operator Name and well number for Defining well for Horizontal Spacing Unit.

API # 30-025-45858		
Operator Name: Kaiser-Francis Oil Company	Property Name: Bell Lake Unit South	Well Number 112H

KZ 06/29/2018

Kaiser Francis Oil Company

Bell Lake Unit South 209H

30-025-46589

Acre Spacing Revision

Kaiser Francis Oil Company requests to increase spacing from 480 acres to 960 acres for the Bell Lake Unit South 209H, 30-025-46589. The increase in spacing is requested in order to combine the 480's on both sides of the 209H well path. The well path meandered into each 480 spacing units, and because the ownership in each 480 is the same, combining both into a 960 dedication area will not change the ownership.

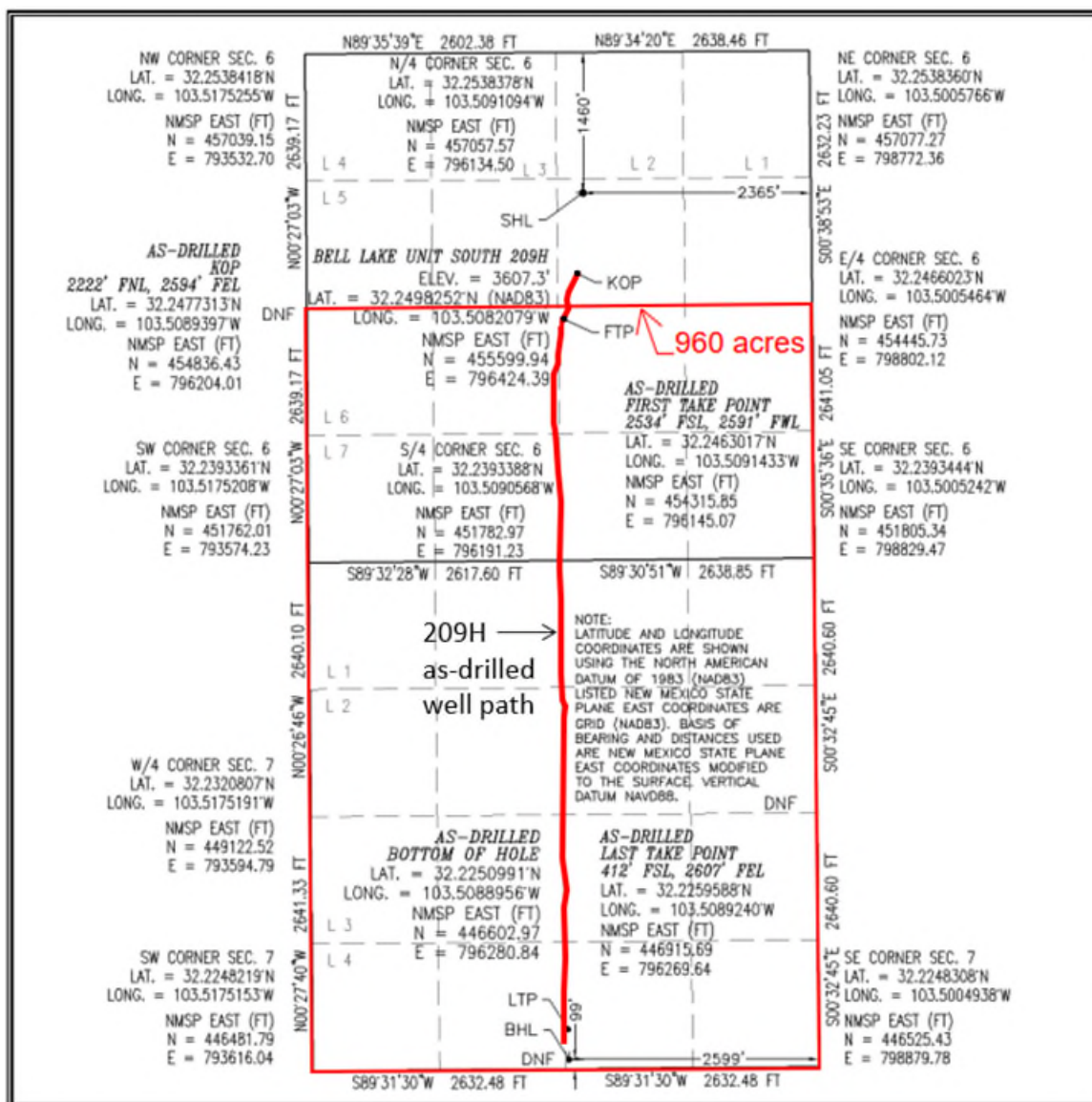

District I

1625 N. French Dr., Hobbs, NM 88240
Phone:(575) 393-6161 Fax:(575) 393-0720

District II

811 S. First St., Artesia, NM 88210
Phone:(575) 748-1283 Fax:(575) 748-9720

District III

1000 Rio Brazos Rd., Aztec, NM 87410
Phone:(505) 334-6178 Fax:(505) 334-6170

District IV

1220 S. St Francis Dr., Santa Fe, NM 87505
Phone:(505) 476-3470 Fax:(505) 476-3462

State of New Mexico
Energy, Minerals and Natural Resources
Oil Conservation Division
1220 S. St Francis Dr.
Santa Fe, NM 87505

CONDITIONS

Action 92050

CONDITIONS

Operator: KAISER-FRANCIS OIL CO P.O. Box 21468 Tulsa, OK 74121	OGRID: 12361
	Action Number: 92050
	Action Type: [C-103] NOI Change of Plans (C-103A)

CONDITIONS

Created By	Condition	Condition Date
jagarcia	None	3/22/2022