

Office
 District I – (575) 393-6161
 1625 N. French Dr., Hobbs, NM 88240
 District II – (575) 748-1283
 811 S. First St., Artesia, NM 88210
 District III – (505) 334-6178
 1000 Rio Brazos Rd., Aztec, NM 87410
 District IV – (505) 476-3460
 1220 S. St. Francis Dr., Santa Fe, NM
 87505

State of New Mexico
 Energy, Minerals and Natural Resources

Form C-103
 Revised July 18, 2013

OIL CONSERVATION DIVISION
 1220 South St. Francis Dr.
 Santa Fe, NM 87505

WELL API NO. 30-015-23349
5. Indicate Type of Lease STATE <input checked="" type="checkbox"/> FEE <input type="checkbox"/>
6. State Oil & Gas Lease No.
7. Lease Name or Unit Agreement Name State IL Com
8. Well Number 1
9. OGRID Number 18917
10. Pool name or Wildcat
11. Elevation (Show whether DR, RKB, RT, GR, etc.) 3751 GL

SUNDRY NOTICES AND REPORTS ON WELLS (DO NOT USE THIS FORM FOR PROPOSALS TO DRILL OR TO DEEPEN OR PLUG BACK TO A DIFFERENT RESERVOIR. USE "APPLICATION FOR PERMIT" (FORM C-101) FOR SUCH PROPOSALS.)	
1. Type of Well: Oil Well <input type="checkbox"/> Gas Well <input checked="" type="checkbox"/> Other	
2. Name of Operator Read & Stevens, Inc (for Flare Oil)	
3. Address of Operator PO Box 1518, Roswell, NM 88202	
4. Well Location Unit Letter _____: 1980 feet from the North line and 1980 feet from the East line Section 3 Township 19S Range 24E NMPM County Eddy	
11. Elevation (Show whether DR, RKB, RT, GR, etc.) 3751 GL	

12. Check Appropriate Box to Indicate Nature of Notice, Report or Other Data

NOTICE OF INTENTION TO:		SUBSEQUENT REPORT OF:	
PERFORM REMEDIAL WORK <input type="checkbox"/>	PLUG AND ABANDON <input type="checkbox"/>	REMEDIAL WORK <input type="checkbox"/>	ALTERING CASING <input type="checkbox"/>
TEMPORARILY ABANDON <input type="checkbox"/>	CHANGE PLANS <input type="checkbox"/>	COMMENCE DRILLING OPNS. <input type="checkbox"/>	P AND A <input checked="" type="checkbox"/>
PULL OR ALTER CASING <input type="checkbox"/>	MULTIPLE COMPL <input type="checkbox"/>	CASING/CEMENT JOB <input type="checkbox"/>	
DOWNHOLE COMMINGLE <input type="checkbox"/>			
CLOSED-LOOP SYSTEM <input type="checkbox"/>			
OTHER: <input type="checkbox"/>		OTHER: <input type="checkbox"/>	

13. Describe proposed or completed operations. (Clearly state all pertinent details, and give pertinent dates, including estimated date of starting any proposed work). SEE RULE 19.15.7.14 NMAC. For Multiple Completions: Attach wellbore diagram of proposed completion or recompletion.

Please see attached plugging report and pictures of standard dry hole marker.

Plugged and Abandoned per State Land Office

Approved for plugging of well bore only. Liability under bond is retained pending Location cleanup & receipt of C-103Q (Subsequent Report of Well Plugging) which may be found at OCD Web Page, OCD Permitting @ www.emnrd.state.nm.us

Spud Date:

6/4/1980

Rig Release Date:

2/13/1999

I hereby certify that the information above is true and complete to the best of my knowledge and belief.

SIGNATURE Kelly Barajas TITLE Production Reporting DATE 3/3/2022

Type or print name Kelly Barajas E-mail address: kbarajas@read-stevens.com PHONE: 575-622-3770

For State Use Only

APPROVED BY: [Signature] TITLE Staff Manager DATE 3/17/2022

Conditions of Approval (if any):

**Plugging Report
State IL Com #1
API 30-015-23349**

2/9/2022 Move in rig and equipment. Rigged up and dug out the cellar. Plumbed intermediate head and the casing to the steel pit. Began to blow down the well.

2/10/2022 Bled down the casing and the tubing. Killed the tubing with 70 bbl water. Installed the BOP. POOH with 268 joints of 2 3/8" tubing and a Model R packer.

2/11/2022 Set 5 1/2" CIBP on wireline at 8350'. RIH with tubing and tagged CIBP. Circulated MLF and tested casing to 500#. Casing good. Spot 25 sx Class H cement on top of CIBP. POOH and shut down.

2/14/2022 Tagged cement at 8102'. POOH to 5348' and spot 35 sx Class C cement with CaCl. WOC and tagged at 5044'. POOH with tubing and perforated casing at 3967'. Picked up packer and RIH to 3291' and SION.

2/15/2022 Set packer at 3291'. Established circulation at the intermediate head with 67 bbl brine. Full returns to the intermediate head. Pumped 1040 sx Class C cement and displace below the packer. No cement to surface. Shut in and shut down.

2/16/2022 Released the packer and tagged cement at 3422'. POOH with packer and run cement bond log as per new NMOCD rule. Cement was at 160' from surface in the intermediate annulus. Rigged down wireline and shut down for high winds.

2/17/2022 RIH with tubing to 3355' and spot 195 sx Class C cement. WOC and tagged cement at 1408'. Perforated casing at 150' as per NMOCD. RIH to 445' and circulated cement to surface with 45 sx inside the 5 1/2" casing. Closed the casing valve and opened the intermediate valve. Circulated cement to surface in the 5 1/2" x 9 5/8" annulus with 35 sx. Laid down remaining tubing and SION.

2/18/2022 Rigged down, dug out the cellar and removed the wellhead. Filled all casing strings with 2 sx cement. Installed a standard dry hole marker. Encased the marker base and top of casing cut off with 5 sx cement. Removed the anchors, cleaned the pit and back drag location.







Read & Stevens Inc - Plugging for Flare Oil Inc



Well Name: State IL Com #1	Field: Boyd; Morrow
Location: 1980' FNL & 1980' FEL; 3-19S-24E	County: Eddy State: NM
Elevation: 3,751' GL	Spud Date: 6/4/80 Compl Date: 2/13/99
API#: 30-015-23349	Prepared by: KALE JACKSON
Date: 12/12/21	Rev: 3/1/22

PLUGGED SCHEMATIC

SURFACE			
HOLE SIZE	CASING SIZE	DEPTH SET	CMT TOP
17-1/2	13-3/8"	395	SURFACE
48# 50sx cmt to surface			

INTERMEDIATE			
HOLE SIZE	CASING SIZE	DEPTH SET	CMT TOP
12-1/4"	9-5/8"	1,500'	SURFACE
36# Top fill cmt @ surface			

TOC @ 4,000' by Temp Survey (8/1/80)

PRODUCTION			
HOLE SIZE	CASING SIZE	DEPTH SET	CMT PUMP
8-3/4"	5-1/2"	8,967'	2500 SX
17# N-80. TOC @ 4,000'. Temp Survey			

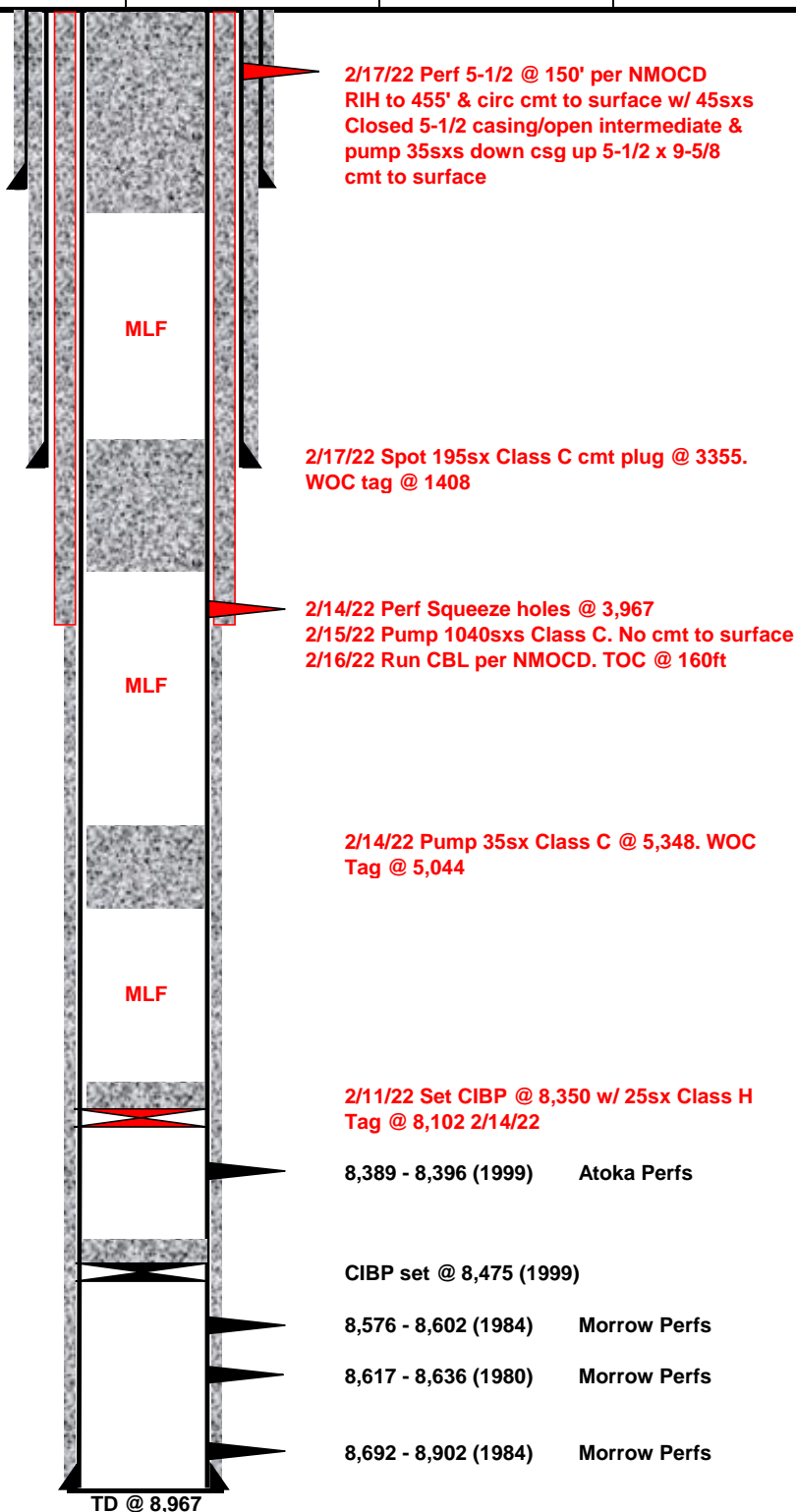

NOTE: DRAWING NOT TO SCALE

District I
1625 N. French Dr., Hobbs, NM 88240
Phone:(575) 393-6161 Fax:(575) 393-0720
District II
811 S. First St., Artesia, NM 88210
Phone:(575) 748-1283 Fax:(575) 748-9720
District III
1000 Rio Brazos Rd., Aztec, NM 87410
Phone:(505) 334-6178 Fax:(505) 334-6170
District IV
1220 S. St Francis Dr., Santa Fe, NM 87505
Phone:(505) 476-3470 Fax:(505) 476-3462

State of New Mexico
Energy, Minerals and Natural Resources
Oil Conservation Division
1220 S. St Francis Dr.
Santa Fe, NM 87505

CONDITIONS

Action 91011

CONDITIONS

Operator: READ & STEVENS INC P.O. Box 1518 Roswell, NM 88202	OGRID: 18917
	Action Number: 91011
	Action Type: [C-103] Sub. Plugging (C-103P)

CONDITIONS

Created By	Condition	Condition Date
gcordero	None	3/17/2022