

Submit 1 Copy To Appropriate District Office
 District I – (575) 393-6161
 1625 N. French Dr., Hobbs, NM 88240
 District II – (575) 748-1283
 811 S. First St., Artesia, NM 88210
 District III – (505) 334-6178
 1000 Rio Brazos Rd., Aztec, NM 87410
 District IV – (505) 476-3460
 1220 S. St. Francis Dr., Santa Fe, NM 87505

State of New Mexico
 Energy, Minerals and Natural Resources

Form C-103
 Revised July 18, 2013

OIL CONSERVATION DIVISION
 1220 South St. Francis Dr.
 Santa Fe, NM 87505

SUNDRY NOTICES AND REPORTS ON WELLS (DO NOT USE THIS FORM FOR PROPOSALS TO DRILL OR TO DEEPEN OR PLUG BACK TO A DIFFERENT RESERVOIR. USE "APPLICATION FOR PERMIT" (FORM C-101) FOR SUCH PROPOSALS.)		WELL API NO. 30-015-39072
1. Type of Well: Oil Well <input checked="" type="checkbox"/> Gas Well <input type="checkbox"/> Other <input type="checkbox"/>		5. Indicate Type of Lease STATE <input checked="" type="checkbox"/> FEE <input type="checkbox"/>
2. Name of Operator Apache Corporation		6. State Oil & Gas Lease No.
3. Address of Operator 303 Veterans Airpark Lane, Ste. 3000, Midland, TX 79705		7. Lease Name or Unit Agreement Name Empire Abo Unit
4. Well Location Unit Letter <u>G</u> : <u>2590</u> feet from the <u>N</u> line and <u>2495</u> feet from the <u>E</u> line Section <u>33</u> Township <u>17S</u> Range <u>28E</u> NMPM County <u>Eddy</u>		8. Well Number <u>#400</u>
11. Elevation (Show whether DR, RKB, RT, GR, etc.) 3667' GR		9. OGRID Number 873
		10. Pool name or Wildcat Empire Abo (22040)

12. Check Appropriate Box to Indicate Nature of Notice, Report or Other Data

NOTICE OF INTENTION TO:		SUBSEQUENT REPORT OF:	
PERFORM REMEDIAL WORK <input type="checkbox"/>	PLUG AND ABANDON <input type="checkbox"/>	REMEDIAL WORK <input type="checkbox"/>	ALTERING CASING <input type="checkbox"/>
TEMPORARILY ABANDON <input type="checkbox"/>	CHANGE PLANS <input type="checkbox"/>	COMMENCE DRILLING OPNS. <input type="checkbox"/>	P AND A <input checked="" type="checkbox"/>
PULL OR ALTER CASING <input type="checkbox"/>	MULTIPLE COMPL <input type="checkbox"/>	CASING/CEMENT JOB <input type="checkbox"/>	
DOWNHOLE COMMINGLE <input type="checkbox"/>			
CLOSED-LOOP SYSTEM <input type="checkbox"/>			
OTHER: <input type="checkbox"/>		OTHER: <input type="checkbox"/>	

13. Describe proposed or completed operations. (Clearly state all pertinent details, and give pertinent dates, including estimated date of starting any proposed work). SEE RULE 19.15.7.14 NMAC. For Multiple Completions: Attach wellbore diagram of proposed completion or recompletion.

- 02/25/22 Spot 25 sx cmt @ 5760' to 5570'. TOC @ 5346'.
- 02/28/22 Spot 25 sx cmt @ 3651' to 3398'. Spot 90 sx cmt @ 2086' to 1174'. TOC @ 1200'.
- 03/01/22 Spot 90 sx cmt @ 750' to surface. Cut off wellhead and remove. Install dry hole marker. P&A complete.

Approved for plugging of well bore only. Liability under bond is retained pending Location cleanup & receipt of C-103Q (Subsequent Report of Well Plugging) which may be found at OCD Web Page, OCD Permitting @ www.emnrd.state.nm.us

Spud Date:

Rig Release Date:

I hereby certify that the information above is true and complete to the best of my knowledge and belief.

SIGNATURE [Signature] TITLE Agent DATE 3/2/22

Type or print name Jimmy Bagley E-mail address: sunsetwellservice@yahoo.com PHONE: 432-561-8600

For State Use Only

APPROVED BY: [Signature] TITLE Staff Manager DATE 3/17/2022

Conditions of Approval (if any):

Authorized by Nicole Pinner, Regulatory Tech Con
 Quinn Baker, Sr. Geomatrical Foreman - Apache Corp



WELL BORE INFO.

0
263
525
788
1050
1313
1575
1838
2100
2363
2625
2888
3150
3413
3675
3938
4200
4463
4725
4988
5250
5513
5775
6038
6300

12 1/4" HOLE
8 5/8" 24# @ 503'
W/ 350 SX CIRC to surf

CIBP @ 5770' w/ 35' cmt

7 7/8" HOLE
5 1/2" 17# @ 6300'
w/ 700 sx CIRC to surf

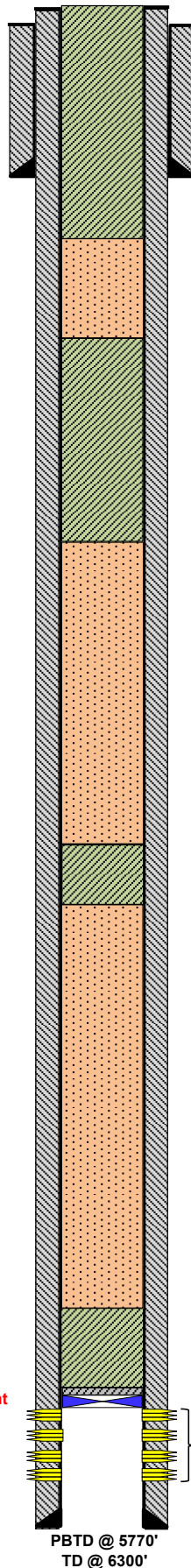

PBTD @ 5770'
TD @ 6300'

LEASE NAME	Empire Abo Unit
WELL #	#400
API #	30-015-39072
COUNTY	Eddy

DEPTH SX/CMT

FINAL P&A WB DIAGRAM

SURF

90 SX

750'

1200'

90 SX

2086'

3398'

25 SX

3651'

5346'

5770'

ABO PERFS 5826'-6150'

PLUG #4.
3/1/2022 PUH & SPOTTED 90 SX CLASS "C" CMT
FROM 750' TO SURF, FILLED UP. RDMO, CUT OFF
WH, INSTALL DRY HOLE MARKER, CLEAN LOCATION,
P&A COMPLETE 3/1/2022.

7 RVRS, SURF SHOE, YATES, WATER BOARD,
& SURF PLUG

PLUG #3.
2/28/2022 PUH & SPOTTED 90 SX CLASS "C" CMT
@ 2086'. TAGGED TOC @ 1200'.

SAN ANDRES, GRAYBURG, & QUEEN

PLUG #2.
2/28/2022 PUH & SPOTTED 25 SX CLASS "C" CMT
FROM 3651'-3398'.

YESO

PLUG #1.
2/25/2022 MIRU P&A RIG. RIH W/TBG & VERIFIED
CIBP, CIRC W/MLF, & SPOTTED 25 SX CLASS "C"
CMT. TAGGED TOC @ 5346'.

ABO

District I
1625 N. French Dr., Hobbs, NM 88240
Phone:(575) 393-6161 Fax:(575) 393-0720
District II
811 S. First St., Artesia, NM 88210
Phone:(575) 748-1283 Fax:(575) 748-9720
District III
1000 Rio Brazos Rd., Aztec, NM 87410
Phone:(505) 334-6178 Fax:(505) 334-6170
District IV
1220 S. St Francis Dr., Santa Fe, NM 87505
Phone:(505) 476-3470 Fax:(505) 476-3462

State of New Mexico
Energy, Minerals and Natural Resources
Oil Conservation Division
1220 S. St Francis Dr.
Santa Fe, NM 87505

CONDITIONS

Action 88145

CONDITIONS

Operator: APACHE CORPORATION 303 Veterans Airpark Ln Midland, TX 79705	OGRID: 873
	Action Number: 88145
	Action Type: [C-103] Sub. Plugging (C-103P)

CONDITIONS

Created By	Condition	Condition Date
gcordero	None	3/17/2022