

Revised July 18, 2013

Office  
District I -- (575) 393-6161  
1625 N. French Dr., Hobbs, NM 88240  
District II -- (575) 748-1283  
811 S. First St., Artesia, NM 88210  
District III -- (505) 334-6178  
1000 Rio Brazos Rd., Aztec, NM 87410  
District IV -- (505) 476-3460  
1220 S. St. Francis Dr., Santa Fe, NM  
87505

Energy, Minerals and Natural Resources

OIL CONSERVATION DIVISION  
1220 South St. Francis Dr.  
Santa Fe, NM 87505

WELL API NO.

30-015-34718

5. Indicate Type of Lease

STATE ☐ FEE ☒

6. State Oil &amp; Gas Lease No.

SUNDRY NOTICES AND REPORTS ON WELLS  
(DO NOT USE THIS FORM FOR PROPOSALS TO DRILL OR TO DEEPEN OR PLUG BACK TO A  
DIFFERENT RESERVOIR. USE "APPLICATION FOR PERMIT" (FORM C-101) FOR SUCH  
PROPOSALS.)

1. Type of Well: Oil Well ☒ Gas Well ☐ Other

2. Name of Operator

Redwood Operating, LLC

3. Address of Operator

PO Box 1370, Artesia, NM 882111370

7. Lease Name or Unit Agreement Name

Kaiser 18 H

8. Well Number #10

9. OGRID Number

330211

10. Pool name or Wildcat

Red Lake; Glorieta Yeso; Q-GB-SA

4. Well Location

Unit Letter H : 1650 feet from the N line and 390 feet from the E line  
Section 18 Township 18S Range 27E NMPM County Eddy

11. Elevation (Show whether DR, RKB, RT, GR, etc.)

3306' GL

## 12. Check Appropriate Box to Indicate Nature of Notice, Report or Other Data

## NOTICE OF INTENTION TO:

PERFORM REMEDIAL WORK ☐ PLUG AND ABANDON ☐TEMPORARILY ABANDON ☐ CHANGE PLANS ☐PULL OR ALTER CASING ☐ MULTIPLE COMPL ☐DOWNHOLE COMMINGLE ☐CLOSED-LOOP SYSTEM ☐OTHER: ☐

## SUBSEQUENT REPORT OF:

REMEDIAL WORK ☐ ALTERING CASING ☐COMMENCE DRILLING OPNS. ☐ P AND A ☒CASING/CEMENT JOB ☐OTHER: ☐

13. Describe proposed or completed operations. (Clearly state all pertinent details, and give pertinent dates, including estimated date of starting any proposed work). SEE RULE 19.15.7.14 NMAC. For Multiple Completions: Attach wellbore diagram of proposed completion or recompletion.

03/22/22 MIRU plugging equipment. POH w/ rods & pump. Dug out surface valve. ND Well head, NU BOP. 03/23/22 POH w/ tbg. Set 5 1/2" CIBP @ 2810'. Made 2 dump bail runs. WOC. Tagged plug @ 2786'. 03/24/22 Set 5 1/2" CIBP @ 1705'. Circ'd hole w/ MLF. Pressure tested csg. held 500 PSI. Spotted 25 sx class C cmt @ 1705-1458'. Spotted 25 sx class C cmt @ 1300-1053'. Perf'd @ 1053'. Pressured up on perfs to 500 PSI. Spotted 25 sx class C cmt @ 1053-806'. WOC. 03/25/22 Tagged plug @ 760'. Perf'd @ 223'. Pressured up on perfs to 500 PSI. ND BOP. Spotted 40 sx class C cmt @ 273' & circulated to surface. Rigged down & moved off. 04/07/22 Moved in backhoe and welder. Cut off well head & anchors. Welded on "Above Ground Dry Hole Marker". Installed 2' concrete form w/ 8 sx cmt. David Aladero w/ BLM verified cmt @ surface. Backfilled cellar, cut off deadmen, cleaned location, and moved off.

Spud Date:

Rig Release Date:

Approved for plugging of well bore only. Liability under bond is retained pending Location cleanup & receipt of C-103Q (Subsequent Report of Well Plugging) which may be found at OCD Web Page, OCD Permitting @ [www.emnrd.state.nm.us](http://www.emnrd.state.nm.us)

I hereby certify that the information above is true and complete to the best of my knowledge and belief.

SIGNATURE Delilah FloresTITLE Regulatory Technician IDATE 4/13/2022Type or print name Delilah FloresE-mail address: delilah@mec.comPHONE: 575-748-1288

For State Use Only

APPROVED BY: [Signature]TITLE Staff ManagerDATE 4/18/2022

Conditions of Approval (if any):

<b>Redwood</b>		<b>PLUGGED</b>	
Author:	Abby @ BCM		
Well Name	Kaiser 18H	Well No.	#10
Field/Pool	Red Lake; GL-Yeso (Q-GB-SA)	API #:	30-015-34718
County	Eddy	Location:	Sec 18, T18S, R27E
State	New Mexico		1650' FNL & 390' FEL
Spud Date	5/31/2006	GL:	3306'

Description	O.D.	Grade	Weight	Depth	Hole	Cmt Sx	TOC
Surface Csg	13 3/8	H40	48#	200	17 1/2	300	0
Inter Csg	8 5/8	J55	24#	915	12 1/4	550	0
Prod Csg	5 1/2	J55	15.5#	2,099	7 7/8	400	0

Formation	Top
Bowers	336
Queen	545
SA	1194
Glorieta	2714
Yeso	2804

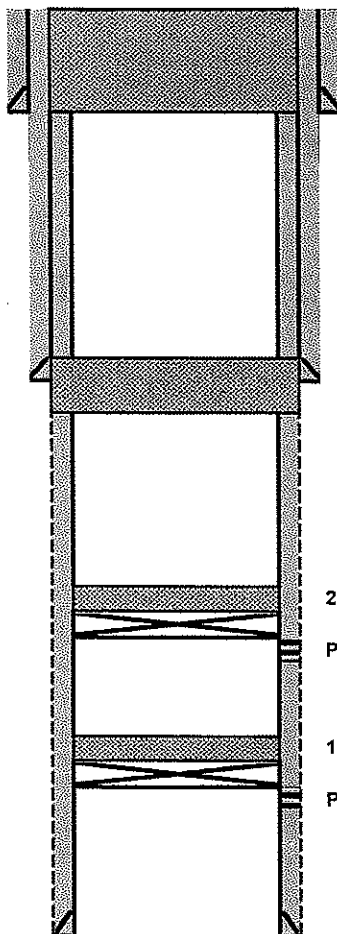

13 3/8 48# CSG @ 200

4. Perf'd @ 223'. Pressured up on perfs to 500 PSI. ND BOP. Spotted 40 sx class C cmt @ 273' & circulated to surface.

8 5/8 24# CSG @ 915

3. Spotted 25 sx class C cmt @ 1300-1053'. Perf'd @ 1053'. Pressured up on perfs to 500 PSI. Spotted 25 sx class C cmt @ 1053-806'. WOC & Tagged plug @ 760'.

2. Set 5 1/2" CIBP @ 1705'. Circ'd hole w/ MLF. Pressure tested csg, held 500 PSI. Spotted 25 sx class C cmt @ 1705-1458'.

Perfs @ 1755-2260

1. Set 5 1/2" CIBP @ 2810'. Made 2 dump bail runs. WOC. Tagged plug @ 2786'.

Perfs @ 2859-3111

5 1/2 15.5# CSG @ 2,099

<b>Redwood</b>		<b>CURRENT</b>	
Author:	Abby @ BCM	Well No.	#10
Well Name	Kaiser 18H	API #:	30-015-34718
Field/Pool	Red Lake; GL-Yeso (Q-GB-SA)	Location:	Sec 18, T18S, R27E
County	Eddy		1650' FNL & 390' FEL
State	New Mexico	GL:	3306'
Spud Date	5/31/2006		

Description	O.D.	Grade	Weight	Depth	Hole	Cmt Sx	TOC
Surface Csg	13 3/8	H40	48#	200	17 1/2	300	0
Inter Csg	8 5/8	J55	24#	915	12 1/4	550	0
Prod Csg	5 1/2	J55	15.5#	2,099	7 7/8	400	0

Formation	Top
Bowers	336
Queen	545
SA	1194
Glorieta	2714
Yeso	2804

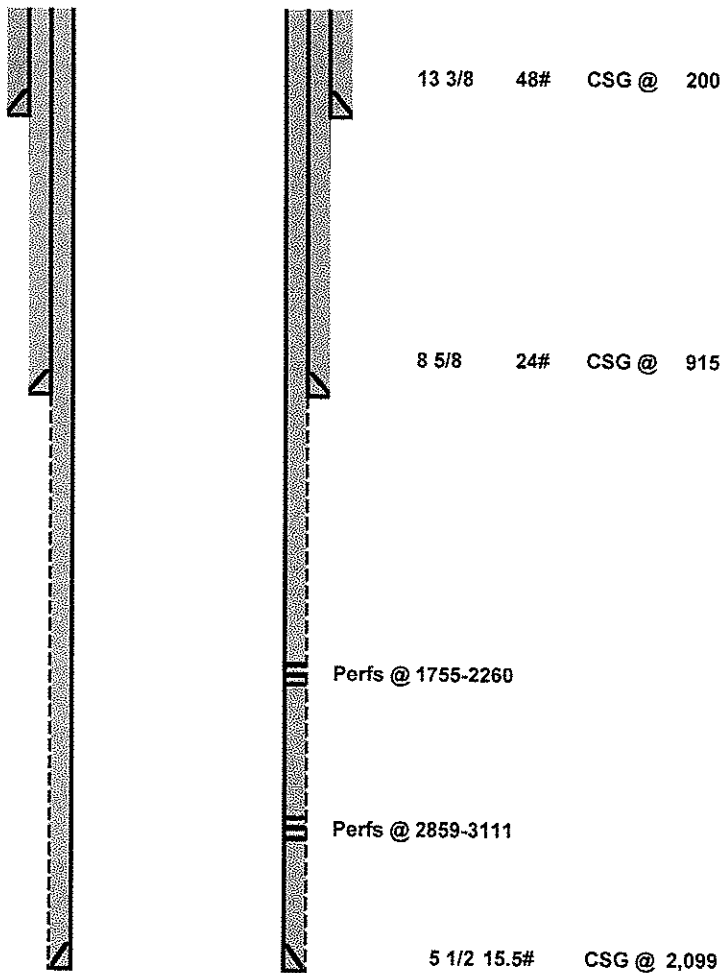

**District I**  
1625 N. French Dr., Hobbs, NM 88240  
Phone:(575) 393-6161 Fax:(575) 393-0720  
**District II**  
811 S. First St., Artesia, NM 88210  
Phone:(575) 748-1283 Fax:(575) 748-9720  
**District III**  
1000 Rio Brazos Rd., Aztec, NM 87410  
Phone:(505) 334-6178 Fax:(505) 334-6170  
**District IV**  
1220 S. St Francis Dr., Santa Fe, NM 87505  
Phone:(505) 476-3470 Fax:(505) 476-3462

State of New Mexico  
Energy, Minerals and Natural Resources  
Oil Conservation Division  
1220 S. St Francis Dr.  
Santa Fe, NM 87505

CONDITIONS  
  
Action 98379

CONDITIONS

Operator: Redwood Operating LLC PO Box 1370 Artesia, NM 88210	OGRID: 330211
	Action Number: 98379
	Action Type: [C-103] Sub. Plugging (C-103P)

CONDITIONS

Created By	Condition	Condition Date
gcordero	None	4/18/2022