

<b>Well Name:</b> BOUNDARY RAIDER 6-7 FED COM	<b>Well Location:</b> T23S / R32E / SEC 6 / LOT 4 / 32.3400715 / -103.7206573	<b>County or Parish/State:</b> LEA / NM
<b>Well Number:</b> 301H	<b>Type of Well:</b> OIL WELL	<b>Allottee or Tribe Name:</b>
<b>Lease Number:</b> NMNM063994, NMNM63994	<b>Unit or CA Name:</b>	<b>Unit or CA Number:</b>
<b>US Well Number:</b> 3002547572	<b>Well Status:</b> Approved Application for Permit to Drill	<b>Operator:</b> DEVON ENERGY PRODUCTION COMPANY LP

Notice of Intent

**Sundry ID:** 2652956

<b>Type of Submission:</b> Notice of Intent	<b>Type of Action:</b> Surface Disturbance
<b>Date Sundry Submitted:</b> 01/18/2022	<b>Time Sundry Submitted:</b> 09:26
<b>Date proposed operation will begin:</b> 03/01/2022	

**Procedure Description:** Project Name: Boundary Raider 6 Wellpad 1 to Todd Apache 6 CTB 1 PH2 Flowline a) Buried gas flowline easement. Request for 1-8" composite gas line and 1-8" composite gas lift line in same ROW. b) Boundary Raider 6 Wellpad 1 to Todd Apache 6 CTB 1 PF Flowline located in section 6, T23S-R32E, Lea County, NM. c) BLM portion 30.04' (1.82 rods, 0.021 acres) 30' wide d) 30 years e) all year f) N/A g) WILL BUILD AS SOON AS ROW IS APPROVED, approximately 2 weeks to construct entire project. h) Temporary work space 20' = 30.04' (1.82 rods, 0.014 acres)

Surface Disturbance

**Is any additional surface disturbance proposed?:** No

NOI Attachments

Procedure Description

AB000271001\_BOUNDARY\_RAIDER\_6\_PAD\_1\_CTB\_1\_P2\_FL\_R0\_20220118090846.pdf

Received by OCD: 3/29/2022 1:14:17 PM

Page 2 of 7

Well Name: BOUNDARY RAIDER 6-7 FED COM	Well Location: T23S / R32E / SEC 6 / LOT 4 / 32.3400715 / -103.7206573	County or Parish/State: LEA / NM
Well Number: 301H	Type of Well: OIL WELL	Allottee or Tribe Name:
Lease Number: NMNM063994, NMNM63994	Unit or CA Name:	Unit or CA Number:
US Well Number: 3002547572	Well Status: Approved Application for Permit to Drill	Operator: DEVON ENERGY PRODUCTION COMPANY LP

Operator Certification

I certify that the foregoing is true and correct. Title 18 U.S.C. Section 1001 and Title 43 U.S.C. Section 1212, make it a crime for any person knowingly and willfully to make to any department or agency of the United States any false, fictitious or fraudulent statements or representations as to any matter within its jurisdiction. Electronic submission of Sundry Notices through this system satisfies regulations requiring a submission of Form 3160-5 or a Sundry Notice.

Operator Electronic Signature: BLAKE RICHARDSON	Signed on: JAN 18, 2022 09:08 AM
Name: DEVON ENERGY PRODUCTION COMPANY LP	
Title: Field Landman	
Street Address: 333 W. SHERIDAN	
City: OKLAHOMA CITY	State: OK
Phone: (405) 819-6057	
Email address: BLAKE.RICHARDSON@DVN.COM	

Field Representative

Representative Name:		
Street Address:		
City:	State:	Zip:
Phone:		
Email address:		

BLM Point of Contact

BLM POC Name: Cody Layton	BLM POC Title: Assistant Field Manager Lands & Minerals
BLM POC Phone: 5752345959	BLM POC Email Address: clayton@blm.gov
Disposition: Approved	Disposition Date: 03/29/2022
Signature: Cody R. Layton	

**BOUNDARY RAIDER 6 WELLPAD 1 TO  
TODD APACHE 6 CTB 1 P2 FLOWLINE (AB000271001)**

(1) 8" BURIED COMPOSITE FLOWLINE AND (1) 8" BURIED COMPOSITE GAS LIFT LINE IN THE SAME 30' ROW

**DEVON ENERGY PRODUCTION COMPANY, L.P.**  
**CENTERLINE SURVEY OF A PIPELINE CROSSING**  
**SECTION 6, TOWNSHIP 23 SOUTH, RANGE 32 EAST, N.M.P.M.**  
**LEA COUNTY, STATE OF NEW MEXICO**  
**JANUARY 14, 2022**

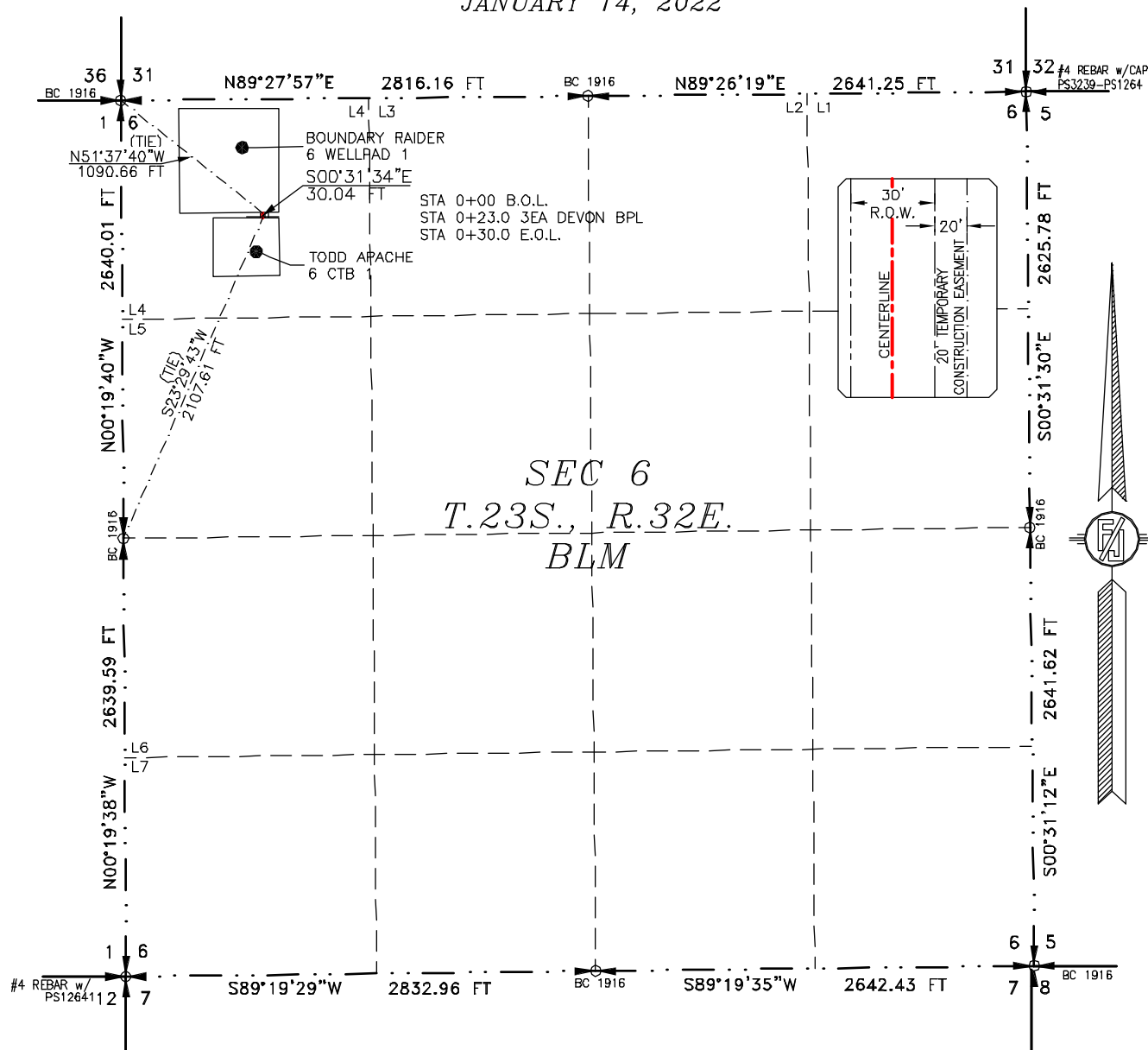

SEE NEXT SHEET (2-4) FOR DESCRIPTION

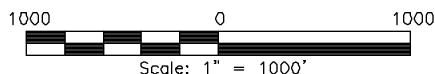

**GENERAL NOTES**

- 1.) THE INTENT OF THIS ROUTE SURVEY IS TO ACQUIRE AN EASEMENT.
- 2.) BASIS OF BEARING AND DISTANCE IS NMSP EAST (NAD83) MODIFIED TO SURFACE COORDINATES. NAD 83 (FEET) AND NAVD 88 (FEET) COORDINATE SYSTEMS USED IN THE SURVEY.

**SHEET: 1-4**

**MADRON SURVEYING, INC.**

**SURVEYOR CERTIFICATE**

I, FILMON F. JARAMILLO, A NEW MEXICO PROFESSIONAL SURVEYOR NO. 12797, HEREBY CERTIFY THAT I HAVE CONDUCTED AND AM RESPONSIBLE FOR THIS SURVEY, THAT THIS SURVEY IS TRUE AND CORRECT TO THE BEST OF MY KNOWLEDGE AND BELIEF, AND THAT THIS SURVEY AND PLAT MEET THE MINIMUM STANDARDS FOR LAND SURVEYING IN THE STATE OF NEW MEXICO.

IN WITNESS WHEREOF THIS CERTIFICATE IS EXECUTED AT CARLSBAD, NEW MEXICO, THIS 14th DAY OF JANUARY 2022.

MADRON SURVEYING, INC.  
301 SOUTH CANAL  
CARLSBAD, NEW MEXICO 88220  
Phone (575) 234-3341

**SURVEY NO. 9221**

**NEW MEXICO**

**BOUNDARY RAIDER 6 WELLPAD 1 TO  
TODD APACHE 6 CTB 1 P2 FLOWLINE (AB000271001)**

(1) 8" BURIED COMPOSITE FLOWLINE AND (1) 8" BURIED COMPOSITE GAS LIFT LINE IN THE SAME 30' ROW

**DEVON ENERGY PRODUCTION COMPANY, L.P.  
CENTERLINE SURVEY OF A PIPELINE CROSSING  
SECTION 6, TOWNSHIP 23 SOUTH, RANGE 32 EAST, N.M.P.M.  
LEA COUNTY, STATE OF NEW MEXICO  
JANUARY 14, 2022**

**DESCRIPTION**

A STRIP OF LAND 30 FEET WIDE CROSSING BUREAU OF LAND MANAGEMENT LAND IN SECTION 6, TOWNSHIP 23 SOUTH, RANGE 32 EAST, N.M.P.M., LEA COUNTY, STATE OF NEW MEXICO AND BEING 15 FEET EACH SIDE OF THE FOLLOWING DESCRIBED CENTERLINE SURVEY:

BEGINNING AT A POINT WITHIN LOT 4 OF SAID SECTION 6, TOWNSHIP 23 SOUTH, RANGE 32 EAST, N.M.P.M., WHENCE THE NORTHWEST CORNER OF SAID SECTION 6, TOWNSHIP 23 SOUTH, RANGE 32 EAST, N.M.P.M. BEARS N51°37'40"W, A DISTANCE OF 1090.66 FEET;  
THENCE S00°31'34"E A DISTANCE OF 30.04 FEET THE TERMINUS OF THIS CENTERLINE SURVEY, WHENCE THE WEST QUARTER CORNER OF SAID SECTION 6, TOWNSHIP 23 SOUTH, RANGE 32 EAST, N.M.P.M. BEARS S23°29'43"W, A DISTANCE OF 2107.61 FEET;

SAID STRIP OF LAND BEING 30.04 FEET OR 1.82 RODS IN LENGTH, CONTAINING 0.021 ACRES MORE OR LESS AND BEING ALLOCATED BY FORTIES AS FOLLOWS:

LOT 4    30.04 L.F.    1.82 RODS    0.021 ACRES

**20' TEMPORARY WORK SPACE**

BEING A TEMPORARY WORK SPACE TWENTY FEET IN WIDTH LYING ON THE LEFT SIDE AND ADJOINING THE LEFT SIDE OF THE ABOVE DESCRIBED STRIP OF LAND 30 FEET WIDE, HAVING A TOTAL AREA OF 0.014 ACRES.

**SURVEYOR CERTIFICATE**

I, FILIMON F. JARAMILLO, A NEW MEXICO PROFESSIONAL SURVEYOR NO. 12797, HEREBY CERTIFY THAT I HAVE CONDUCTED AND AM RESPONSIBLE FOR THIS SURVEY, THAT THIS SURVEY IS TRUE AND CORRECT TO THE BEST OF MY KNOWLEDGE AND BELIEF, AND THAT THIS SURVEY AND PLAT MEET THE MINIMUM STANDARDS FOR LAND SURVEYING IN THE STATE OF NEW MEXICO.

IN WITNESS WHEREOF THIS CERTIFICATE IS EXECUTED AT CARLSBAD, NEW MEXICO, THIS 14<sup>TH</sup> DAY OF JANUARY 2022

FILIMON F. JARAMILLO, PLS. 12797  
MADRON SURVEYING, INC.  
301 SOUTH CANAL  
CARLSBAD, NEW MEXICO 88220  
Phone (575) 234-3341

**GENERAL NOTES**

1.) THE INTENT OF THIS ROUTE SURVEY IS TO ACQUIRE AN EASEMENT.

2.) BASIS OF BEARING AND DISTANCE IS NMSP EAST (NAD83) MODIFIED TO SURFACE COORDINATES. NAD 83 (FEET) AND NAVD 88 (FEET) COORDINATE SYSTEMS USED IN THE SURVEY.

**SHEET: 2-4**

**MADRON SURVEYING, INC. 301 SOUTH CANAL CARLSBAD, NEW MEXICO**

**SURVEY NO. 9221**

**BOUNDARY RAIDER 6 WELLPAD 1 TO  
TODD APACHE 6 CTB 1 P2 FLOWLINE (AB000271001)**

(1) 8" BURIED COMPOSITE FLOWLINE AND (1) 8" BURIED COMPOSITE GAS LIFT LINE IN THE SAME 30' ROW

**DEVON ENERGY PRODUCTION COMPANY, L.P.**  
**CENTERLINE SURVEY OF A PIPELINE CROSSING**  
**SECTION 6, TOWNSHIP 23 SOUTH, RANGE 32 EAST, N.M.P.M.**  
**LEA COUNTY, STATE OF NEW MEXICO**  
**JANUARY 14, 2022**

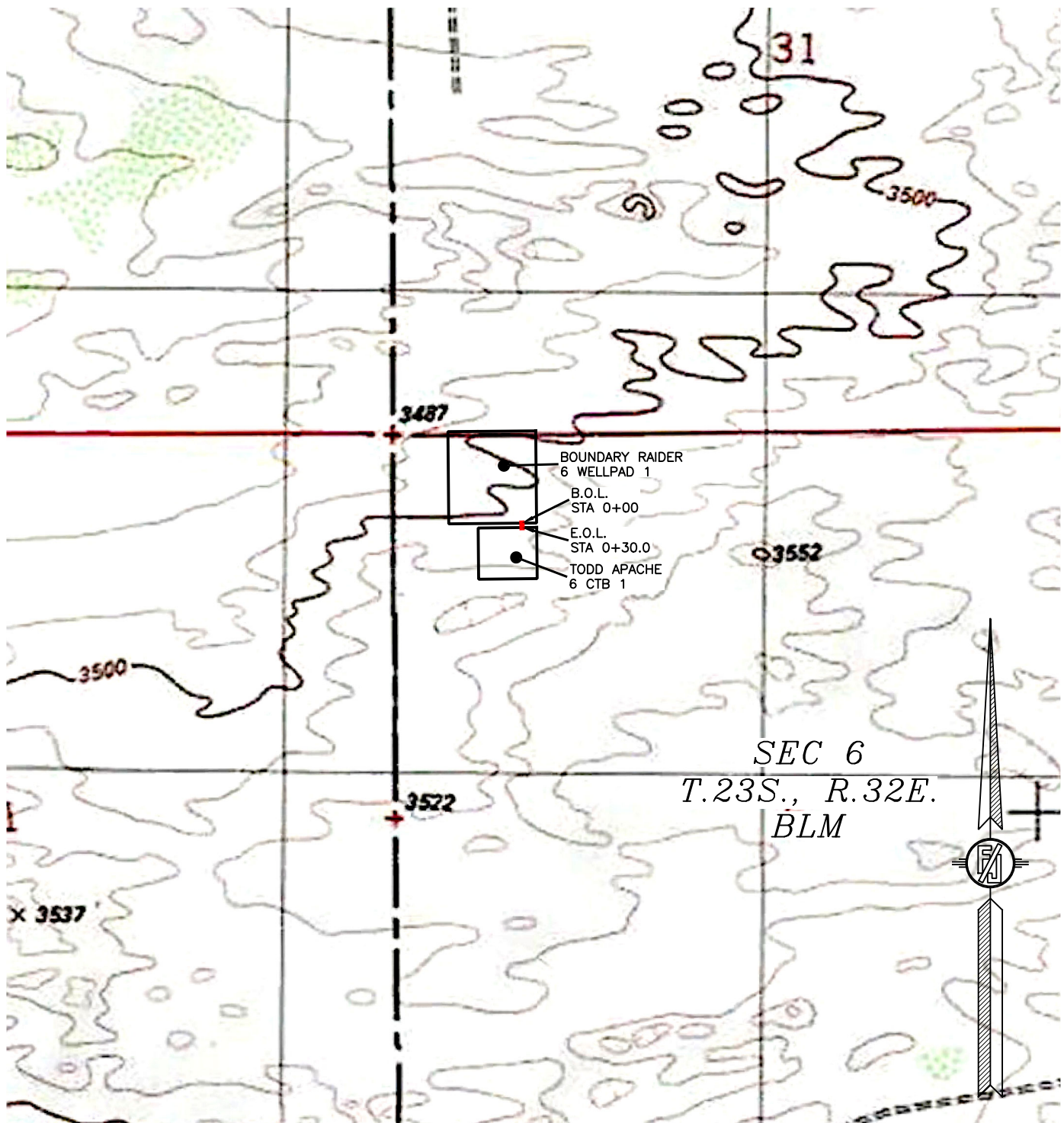

SHEET: 3-4

MADRON SURVEYING, INC. 301 SOUTH CANAL (575) 234-3341

SURVEY NO. 9221  
 CARLSBAD, NEW MEXICO



**BOUNDARY RAIDER 6 WELLPAD 1 TO  
TODD APACHE 6 CTB 1 P2 FLOWLINE (AB000271001)**

(1) 8" BURIED COMPOSITE FLOWLINE AND (1) 8" BURIED COMPOSITE GAS LIFT LINE IN THE SAME 30' ROW

**DEVON ENERGY PRODUCTION COMPANY, L.P.  
CENTERLINE SURVEY OF A PIPELINE CROSSING  
SECTION 6, TOWNSHIP 23 SOUTH, RANGE 32 EAST, N.M.P.M.  
LEA COUNTY, STATE OF NEW MEXICO  
JANUARY 14, 2022**

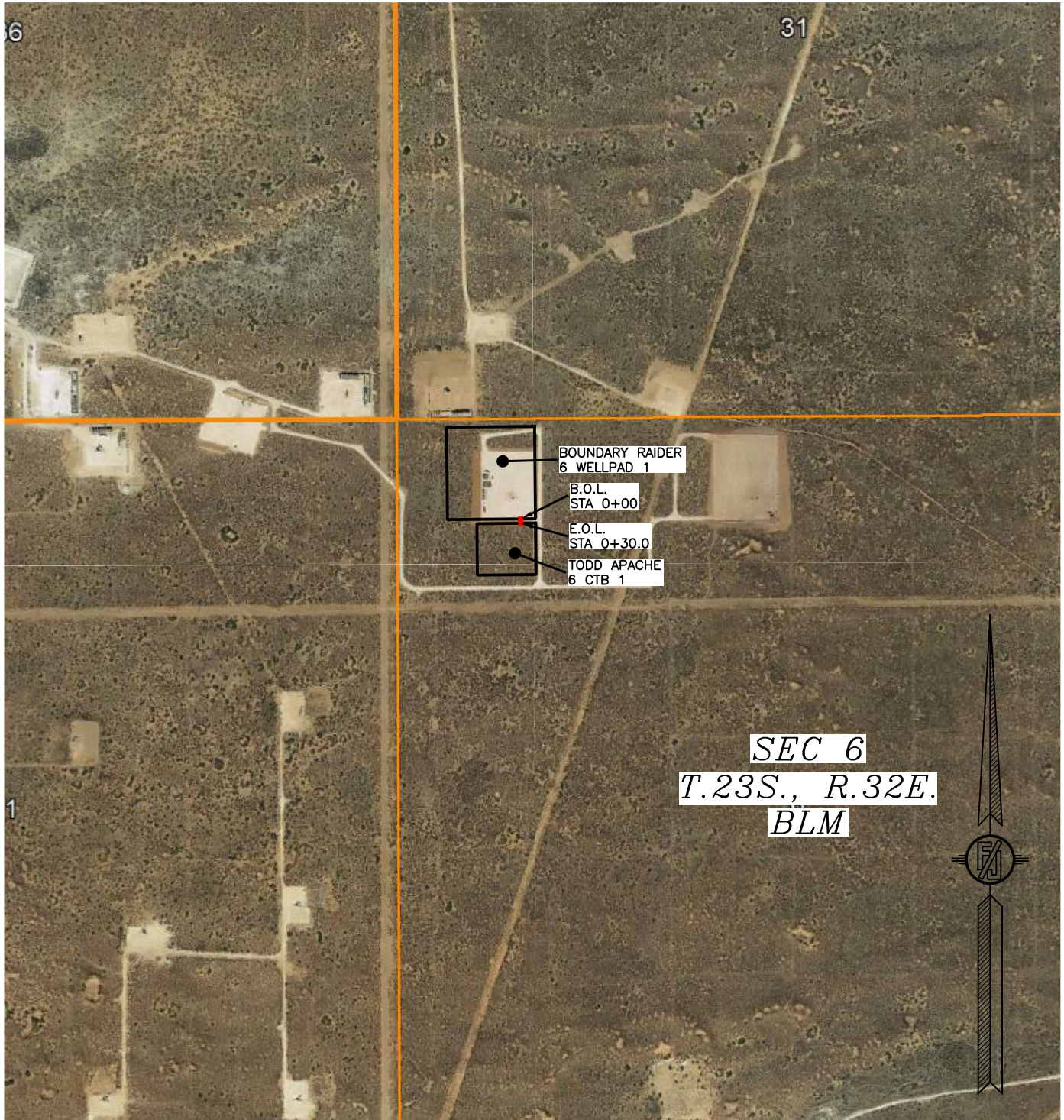

SHEET: 4-4

MADRON SURVEYING, INC. 301 SOUTH CANAL (575) 234-3341 CARLSBAD, NEW MEXICO

SURVEY NO. 9221

**District I**  
1625 N. French Dr., Hobbs, NM 88240  
Phone:(575) 393-6161 Fax:(575) 393-0720  
**District II**  
811 S. First St., Artesia, NM 88210  
Phone:(575) 748-1283 Fax:(575) 748-9720  
**District III**  
1000 Rio Brazos Rd., Aztec, NM 87410  
Phone:(505) 334-6178 Fax:(505) 334-6170  
**District IV**  
1220 S. St Francis Dr., Santa Fe, NM 87505  
Phone:(505) 476-3470 Fax:(505) 476-3462

**State of New Mexico**  
**Energy, Minerals and Natural Resources**  
**Oil Conservation Division**  
**1220 S. St Francis Dr.**  
**Santa Fe, NM 87505**

CONDITIONS  
  
Action 93971

CONDITIONS

Operator: DEVON ENERGY PRODUCTION COMPANY, LP 333 West Sheridan Ave. Oklahoma City, OK 73102	OGRID: 6137
	Action Number: 93971
	Action Type: [C-103] NOI Change of Plans (C-103A)

CONDITIONS

Created By	Condition	Condition Date
pkautz	None	5/20/2022